

Coronavirus: summary of persons being monitored, persons under investigation, and cases

Data verified as of Apr 28, 2020 at 10 AM

Data in this report are provisional and subject to change.

Monitored persons: people the Florida Department of Health was notified of for possible monitoring because they are a contact of a case, traveled from China, or were identified by the Centers for Disease Control and Prevention (CDC) as a part of a airline/ship contact investigation

| | |
|--|---------------|
| Total reports | 17,867 |
| Total persons of high, medium, or unknown risk | 15,244 |
| High/medium/unknown risk still being monitored | 7,769 |

Persons tested: includes test results received by the Department of Health from the state public health laboratory (BPHL), as well as commercial and hospital laboratories

| | |
|---------------------|----------------|
| Total tested | 367,435 |
| Positive | 32,846 |
| Negative | 334,029 |
| Inconclusive | 560 |
| Awaiting testing | 1,216 |

Confirmed cases

| | |
|-----------------------|---------------|
| Total cases | 32,846 |
| Florida residents | 31,986 |
| Non-Florida residents | 860 |

Type of testing

| | |
|-------------------------------------|--------|
| Florida residents | |
| Confirmed by BPHL/CDC | 3,418 |
| Positive by commercial/hospital lab | 28,568 |
| Non-Florida residents | |
| Confirmed by BPHL/CDC | 116 |
| Positive by commercial/hospital lab | 744 |

Characteristics of Florida residents

| | |
|--------------|-------|
| Hospitalized | 5,222 |
| Deaths | 1,171 |

Hospitalized counts include anyone who was hospitalized at some point during their illness. It does not reflect the number of people currently hospitalized.

Risk factors for Florida residents

| | |
|--|--------|
| Traveled | 1,712 |
| Contact with confirmed case | 10,671 |
| Traveled and contact with confirmed case | 1,535 |
| Neither | 18,068 |
| Travel is unknown | 10,455 |
| Contact is unknown | 6,343 |
| Contact is pending | 6,645 |

Travel can be unknown and contact can be unknown or pending for the same case, these numbers will sum to more than the "neither" total.

Coronavirus: cases and laboratory testing over time

Data verified as of Apr 28, 2020 at 10 AM

Data in this report are provisional and subject to change.

Cases confirmed in Florida residents per day for the past 2 weeks

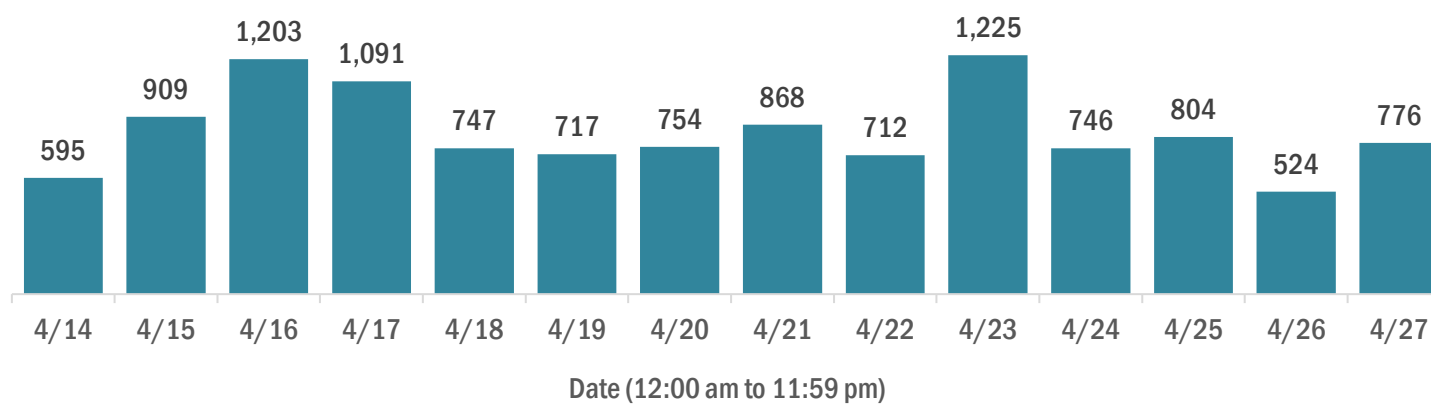

Laboratory testing for Florida residents and non-Florida residents over the past 2 weeks

Number of people tested per day

These counts include the number of people for whom the department received laboratory results by day. People tested on multiple days will be included for each day a new result was received. A person is only counted once for each day they are tested, regardless of whether multiple specimens are tested or multiple results are received.

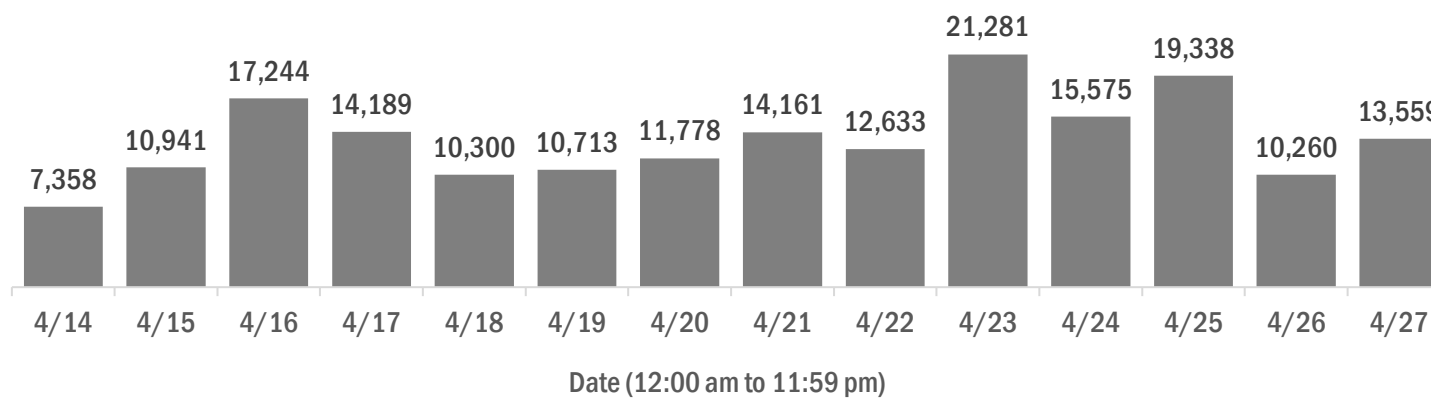

Number and percent of positive labs

The percent of positive results ranged from 6% to 12% over the past 2 weeks and was 8% yesterday.

These counts include the number of people for whom the department received laboratory results by day. People tested on multiple days will be included for each day a new result was received. A person is only counted once for each day they are tested, regardless of whether multiple specimens are tested or multiple results are received. If a person has a positive specimen and a negative specimen in the same day, only the positive result is counted.

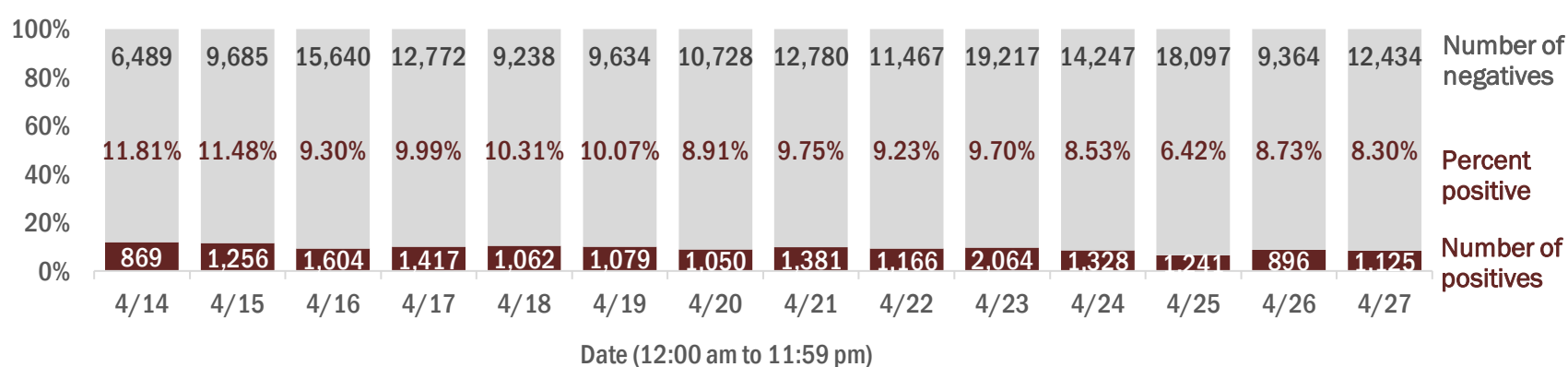

Percent positivity for new cases

The percent of positive results ranged from 4% to 9% over the past 2 weeks and was 6% yesterday.

This percent is the number of people who test positive for the first time divided by all the people tested that day, excluding people who have previously tested positive.

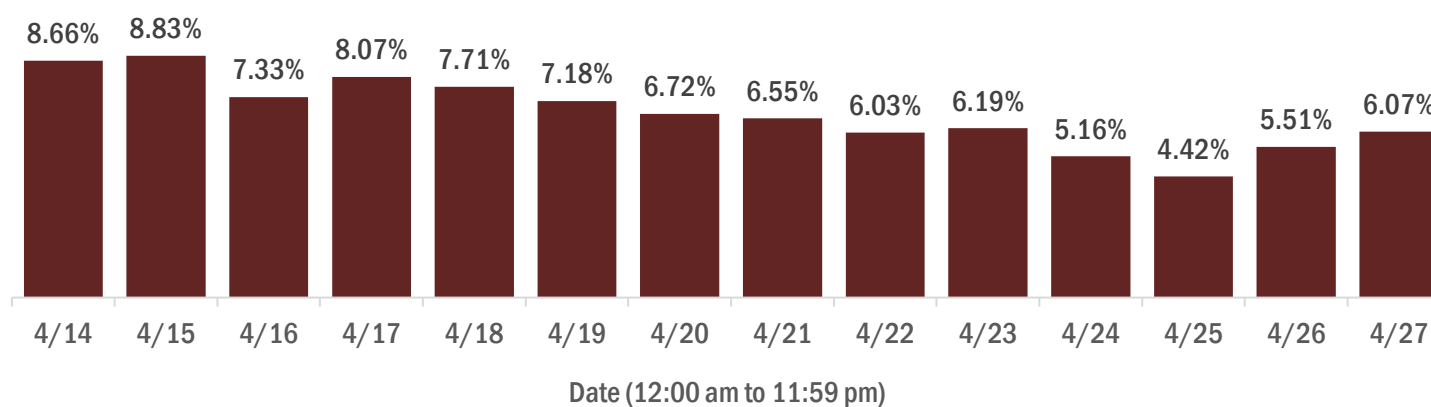

Coronavirus: characteristics of 31,986 Florida resident cases

Data verified as of Apr 28, 2020 at 10 AM

Data in this report are provisional and subject to change.

| Age group | Cases | | Hospitalizations | | Deaths | |
|--------------|---------------|-----|------------------|-----|--------------|-----|
| 0-4 years | 169 | 1% | 9 | 0% | 0 | 0% |
| 5-14 years | 345 | 1% | 7 | 0% | 0 | 0% |
| 15-24 years | 2,371 | 7% | 66 | 1% | 0 | 0% |
| 25-34 years | 4,753 | 15% | 256 | 5% | 11 | 1% |
| 35-44 years | 4,867 | 15% | 465 | 9% | 23 | 2% |
| 45-54 years | 5,835 | 18% | 702 | 13% | 47 | 4% |
| 55-64 years | 5,526 | 17% | 906 | 17% | 122 | 10% |
| 65-74 years | 3,998 | 12% | 1,161 | 22% | 262 | 22% |
| 75-84 years | 2,556 | 8% | 1,024 | 20% | 355 | 30% |
| 85+ years | 1,545 | 5% | 626 | 12% | 351 | 30% |
| Unknown | 21 | 0% | 0 | 0% | 0 | 0% |
| Total | 31,986 | | 5,222 | | 1,171 | |

| Gender | Cases | |
|--------------|---------------|-----|
| Male | 15,977 | 50% |
| Female | 15,981 | 50% |
| Unknown | 28 | 0% |
| Total | 31,986 | |

| Ethnicity | Cases | | Hospitalizations | | Deaths | |
|--------------|---------------|-----|------------------|-----|--------------|-----|
| Hispanic | 9,070 | 28% | 1,531 | 29% | 244 | 21% |
| Non-Hispanic | 13,957 | 44% | 3,268 | 63% | 819 | 70% |
| Unknown | 8,959 | 28% | 423 | 8% | 108 | 9% |
| Total | 31,986 | | 5,222 | | 1,171 | |

| Race, ethnicity | Cases | | Hospitalizations | | Deaths | |
|-------------------|---------------|-----|------------------|-----|--------------|-----|
| White | 15,785 | 49% | 3,128 | 60% | 788 | 67% |
| Hispanic | 7,046 | 22% | 1,153 | 22% | 202 | 17% |
| Non-Hispanic | 7,947 | 25% | 1,853 | 35% | 550 | 47% |
| Unknown ethnicity | 792 | 2% | 122 | 2% | 36 | 3% |
| Black | 5,568 | 17% | 1,331 | 25% | 254 | 22% |
| Hispanic | 361 | 1% | 80 | 2% | 7 | 1% |
| Non-Hispanic | 4,919 | 15% | 1,193 | 23% | 230 | 20% |
| Unknown ethnicity | 288 | 1% | 58 | 1% | 17 | 1% |
| Other | 2,622 | 8% | 524 | 10% | 71 | 6% |
| Hispanic | 1,252 | 4% | 264 | 5% | 29 | 2% |
| Non-Hispanic | 965 | 3% | 202 | 4% | 36 | 3% |
| Unknown ethnicity | 405 | 1% | 58 | 1% | 6 | 1% |
| Unknown race | 8,011 | 25% | 239 | 5% | 58 | 5% |
| Hispanic | 411 | 1% | 34 | 1% | 6 | 1% |
| Non-Hispanic | 126 | 0% | 20 | 0% | 3 | 0% |
| Unknown ethnicity | 7,474 | 23% | 185 | 4% | 49 | 4% |
| Total | 31,986 | | 5,222 | | 1,171 | |

Hospitalization counts include anyone who was hospitalized at some point during their illness. It does not reflect the number of people currently hospitalized. **Other race** includes any person with a race of American Indian/Alaskan native, Asian, native Hawaiian/Pacific Islander, or other.

Coronavirus: deaths in Florida residents and staff of long-term care facilities

Data verified as of Apr 28, 2020 at 10 AM

Data in this report are provisional and subject to change.

For current cases in residents or staff of long-term care facilities, please visit:

<https://floridahealthcovid19.gov/>

| County | Deaths | |
|--------------|--------|-----|
| Dade | 88 | 24% |
| Broward | 50 | 14% |
| Palm Beach | 45 | 12% |
| Manatee | 21 | 6% |
| Sarasota | 19 | 5% |
| Pinellas | 17 | 5% |
| Lee | 14 | 4% |
| Suwannee | 14 | 4% |
| Polk | 11 | 3% |
| Clay | 9 | 2% |
| Duval | 9 | 2% |
| St. Lucie | 9 | 2% |
| Escambia | 8 | 2% |
| Volusia | 8 | 2% |
| Collier | 6 | 2% |
| Charlotte | 5 | 1% |
| Indian River | 5 | 1% |
| Baker | 3 | 1% |
| Hillsborough | 3 | 1% |
| Orange | 3 | 1% |
| Bradford | 2 | 1% |
| Hendry | 2 | 1% |

| County | Deaths | |
|--------------|------------|----|
| Jefferson | 2 | 1% |
| Leon | 2 | 1% |
| Madison | 2 | 1% |
| Martin | 2 | 1% |
| Okaloosa | 2 | 1% |
| Pasco | 2 | 1% |
| Seminole | 2 | 1% |
| Alachua | 1 | 0% |
| Brevard | 1 | 0% |
| Lake | 1 | 0% |
| Marion | 1 | 0% |
| Total | 369 | |

Note: cases are summarized by the county of usual residence. Residents and staff may be cases associated with facilities that are not in their county of usual residence, resulting in cases being included below for counties that do not have facilities with known cases.

Coronavirus: characteristics of 32,846 cases

Data verified as of Apr 28, 2020 at 10 AM

Data in this report are provisional and subject to change.

Tables below include cases in Florida residents and non-Florida residents.

All 67 Florida counties have confirmed cases:

| County | FL resident | | Non-FL resident | Total |
|--------------|-------------|-----|-----------------|--------|
| Dade | 11,704 | 37% | 127 | 11,831 |
| Broward | 4,720 | 15% | 127 | 4,847 |
| Palm Beach | 2,818 | 9% | 59 | 2,877 |
| Orange | 1,300 | 4% | 63 | 1,363 |
| Hillsborough | 1,032 | 3% | 48 | 1,080 |
| Duval | 976 | 3% | 25 | 1,001 |
| Lee | 954 | 3% | 36 | 990 |
| Pinellas | 668 | 2% | 41 | 709 |
| Collier | 501 | 2% | 67 | 568 |
| Manatee | 561 | 2% | 2 | 563 |
| Escambia | 423 | 1% | 62 | 485 |
| Osceola | 458 | 1% | 16 | 474 |
| Polk | 451 | 1% | 6 | 457 |
| Volusia | 435 | 1% | 10 | 445 |
| Seminole | 367 | 1% | 7 | 374 |
| Sarasota | 317 | 1% | 17 | 334 |
| Clay | 270 | 1% | 2 | 272 |
| Brevard | 259 | 1% | 9 | 268 |
| Alachua | 244 | 1% | 11 | 255 |
| Pasco | 232 | 1% | 7 | 239 |
| St. Lucie | 233 | 1% | 6 | 239 |
| Lake | 214 | 1% | 12 | 226 |
| Charlotte | 218 | 1% | 1 | 219 |
| Leon | 200 | 1% | 13 | 213 |
| St. Johns | 199 | 1% | 8 | 207 |
| Martin | 175 | 1% | 10 | 185 |
| Sumter | 177 | 1% | | 177 |
| Marion | 157 | 0% | 3 | 160 |
| Okaloosa | 145 | 0% | 7 | 152 |
| Santa Rosa | 150 | 0% | 1 | 151 |
| Flagler | 127 | 0% | 4 | 131 |
| Suwannee | 128 | 0% | | 128 |
| Putnam | 103 | 0% | | 103 |
| Citrus | 97 | 0% | | 97 |
| Gadsden | 93 | 0% | 1 | 94 |

| County | FL resident | | Non-FL resident | Total |
|--------------|---------------|----|-----------------|---------------|
| Indian River | 80 | 0% | 10 | 90 |
| Hernando | 83 | 0% | 6 | 89 |
| Highlands | 80 | 0% | 1 | 81 |
| Monroe | 70 | 0% | 8 | 78 |
| Hendry | 72 | 0% | | 72 |
| Bay | 69 | 0% | 1 | 70 |
| Columbia | 54 | 0% | 1 | 55 |
| Nassau | 51 | 0% | 2 | 53 |
| Madison | 46 | 0% | 3 | 49 |
| Bradford | 44 | 0% | | 44 |
| Walton | 27 | 0% | 8 | 35 |
| Jefferson | 26 | 0% | 2 | 28 |
| Desoto | 26 | 0% | | 26 |
| Wakulla | 21 | 0% | 1 | 22 |
| Baker | 20 | 0% | | 20 |
| Levy | 18 | 0% | | 18 |
| Hardee | 12 | 0% | 2 | 14 |
| Jackson | 12 | 0% | 1 | 13 |
| Washington | 12 | 0% | | 12 |
| Okeechobee | 9 | 0% | 1 | 10 |
| Holmes | 9 | 0% | | 9 |
| Calhoun | 6 | 0% | | 6 |
| Dixie | 6 | 0% | | 6 |
| Hamilton | 6 | 0% | | 6 |
| Glades | 5 | 0% | | 5 |
| Gilchrist | 4 | 0% | | 4 |
| Union | 4 | 0% | | 4 |
| Unknown | | | 4 | 4 |
| Taylor | 3 | 0% | | 3 |
| Franklin | 1 | 0% | 1 | 2 |
| Liberty | 2 | 0% | | 2 |
| Gulf | 1 | 0% | | 1 |
| Lafayette | 1 | 0% | | 1 |
| Total | 31,986 | | 860 | 32,846 |

Coronavirus: characteristics of 31,986 Florida resident cases

Data verified as of Apr 28, 2020 at 10 AM

Data in this report are provisional and subject to change.

The table below includes the cities and counties of residence for cases in Florida residents based on the patient's ZIP Code. Note that city is not always received as part of the initial notification and may be missing while the case is being investigated.

| City and county | Cases |
|--------------------------------|-------|
| Miami, Dade | 7,364 |
| Hialeah, Dade | 1,439 |
| Hollywood, Broward | 1,224 |
| Fort Lauderdale, Broward | 1,115 |
| Orlando, Orange | 994 |
| Jacksonville, Duval | 933 |
| Tampa, Hillsborough | 710 |
| Miami Beach, Dade | 690 |
| West Palm Beach, Palm Beach | 539 |
| Homestead, Dade | 471 |
| Naples, Collier | 447 |
| Boca Raton, Palm Beach | 434 |
| Bradenton, Manatee | 392 |
| Pompano Beach, Broward | 391 |
| Fort Myers, Lee | 376 |
| Pensacola, Escambia | 371 |
| Boynton Beach, Palm Beach | 368 |
| Kissimmee, Osceola | 358 |
| Delray Beach, Palm Beach | 333 |
| Lake Worth, Palm Beach | 332 |
| Miramar, Broward | 315 |
| Miami Gardens, Dade | 265 |
| North Miami Beach, Dade | 249 |
| Saint Petersburg, Pinellas | 207 |
| Sarasota, Sarasota | 206 |
| North Miami, Dade | 204 |
| Tallahassee, Leon | 199 |
| Opa Locka, Dade | 198 |
| Gainesville, Alachua | 197 |
| Lehigh Acres, Lee | 196 |
| Lakeland, Polk | 188 |
| Coral Springs, Broward | 187 |
| Cape Coral, Lee | 186 |
| Port Saint Lucie, St. Lucie | 165 |
| Davie, Broward | 155 |
| Sunrise, Broward | 147 |
| Daytona Beach, Volusia | 146 |
| Port Charlotte, Charlotte | 142 |
| Doral, Dade | 136 |
| Jupiter, Palm Beach | 135 |
| Orange Park, Clay | 125 |
| Plantation, Broward | 122 |
| Coral Gables, Dade | 118 |
| Live Oak, Suwannee | 118 |
| Ocala, Marion | 115 |
| Clearwater, Pinellas | 114 |
| Weston, Broward | 114 |
| Palm Beach Gardens, Palm Beach | 112 |
| Tamarac, Broward | 109 |
| South Miami, Dade | 107 |
| Aventura, Dade | 105 |
| Deerfield Beach, Broward | 102 |
| Palm Coast, Flagler | 102 |
| Palmetto, Manatee | 99 |
| Hallandale, Broward | 93 |
| Melbourne, Brevard | 93 |
| Belle Glade, Palm Beach | 92 |
| Apopka, Orange | 90 |
| Royal Palm Beach, Palm Beach | 89 |

Coronavirus: characteristics of 31,986 Florida resident cases

Data verified as of Apr 28, 2020 at 10 AM

Data in this report are provisional and subject to change.

The table below includes the cities and counties of residence for cases in Florida residents based on the patient's ZIP Code. Note that city is not always received as part of the initial notification and may be missing while the case is being investigated.

| City and county | Cases |
|------------------------------|-------|
| Saint Cloud, Osceola | 88 |
| Seminole, Pinellas | 88 |
| Bonita Springs, Lee | 86 |
| Largo, Pinellas | 83 |
| Margate, Broward | 83 |
| Saint Augustine, St. Johns | 82 |
| North Lauderdale, Broward | 82 |
| Wellington, Palm Beach | 81 |
| Milton, Santa Rosa | 81 |
| Stuart, Martin | 81 |
| Sanford, Seminole | 81 |
| Ormond Beach, Volusia | 81 |
| Pembroke Pines, Broward | 80 |
| Clermont, Lake | 79 |
| Wilton Manors, Broward | 76 |
| Riverview, Hillsborough | 75 |
| Oakland Park, Broward | 75 |
| Lake Worth Beach, Palm Beach | 74 |
| Altamonte Springs, Seminole | 73 |
| The Villages, Sumter | 71 |
| Winter Haven, Polk | 70 |
| Vero Beach, Indian River | 69 |
| Fort Pierce, St. Lucie | 68 |
| Deltona, Volusia | 68 |
| Palatka, Putnam | 66 |
| Green Cove Springs, Clay | 64 |
| Punta Gorda, Charlotte | 63 |
| Key Biscayne, Dade | 62 |
| Bushnell, Sumter | 59 |
| Fort Walton Beach, Okaloosa | 59 |
| Clewiston, Hendry | 57 |
| Winter Garden, Orange | 56 |
| Brandon, Hillsborough | 55 |
| Spring Hill, Hernando | 53 |
| Coconut Creek, Broward | 52 |
| Palm Harbor, Pinellas | 52 |
| Longwood, Seminole | 51 |
| Missing, Dade | 51 |
| Lake City, Columbia | 51 |
| Davenport, Polk | 51 |
| Quincy, Gadsden | 49 |
| Lauderhill, Broward | 49 |
| Middleburg, Clay | 49 |
| Oviedo, Seminole | 48 |
| Winter Park, Orange | 46 |
| Estero, Lee | 46 |
| Venice, Sarasota | 43 |
| Wesley Chapel, Pasco | 43 |
| North Port, Sarasota | 43 |
| Panama City, Bay | 43 |
| Florida City, Dade | 43 |
| Miami Lakes, Dade | 43 |
| Land O Lakes, Pasco | 42 |
| Ocoee, Orange | 42 |
| Starke, Bradford | 42 |
| Palm Bay, Brevard | 42 |
| Madison, Madison | 41 |
| Lake Mary, Seminole | 41 |
| Immokalee, Collier | 39 |

Coronavirus: characteristics of 31,986 Florida resident cases

Data verified as of Apr 28, 2020 at 10 AM

Data in this report are provisional and subject to change.

The table below includes the cities and counties of residence for cases in Florida residents based on the patient's ZIP Code. Note that city is not always received as part of the initial notification and may be missing while the case is being investigated.

| City and county | Cases |
|------------------------------|-------|
| Key West, Monroe | 38 |
| Inverness, Citrus | 38 |
| Sebring, Highlands | 38 |
| Ponte Vedra Beach, St. Johns | 37 |
| Cantonment, Escambia | 37 |
| Windermere, Orange | 36 |
| North Fort Myers, Lee | 36 |
| Port Orange, Volusia | 36 |
| Dade City, Pasco | 36 |
| Ponte Vedra, St. Johns | 34 |
| Leesburg, Lake | 34 |
| Kissimmee, Polk | 34 |
| Cocoa, Brevard | 34 |
| Lauderdale Lakes, Broward | 33 |
| Cooper City, Broward | 33 |
| Indiantown, Martin | 33 |
| Saint Johns, St. Johns | 32 |
| Winter Springs, Seminole | 32 |
| Palm City, Martin | 31 |
| Ruskin, Hillsborough | 31 |
| Navarre, Santa Rosa | 31 |
| Lantana, Palm Beach | 31 |
| Casselberry, Seminole | 31 |
| New Port Richey, Pasco | 31 |
| Deland, Volusia | 30 |
| Tarpon Springs, Pinellas | 30 |
| Riviera Beach, Palm Beach | 30 |
| Loxahatchee, Palm Beach | 29 |
| Jacksonville Beach, Duval | 29 |
| Dania, Broward | 28 |
| Fleming Island, Clay | 28 |
| Destin, Okaloosa | 28 |
| Avon Park, Highlands | 27 |
| South Bay, Palm Beach | 27 |
| Brooksville, Hernando | 27 |
| Arcadia, Desoto | 26 |
| Wimauma, Hillsborough | 26 |
| Zephyrhills, Pasco | 25 |
| North Palm Beach, Palm Beach | 25 |
| Monticello, Jefferson | 25 |
| Parkland, Broward | 24 |
| Gulf Breeze, Santa Rosa | 24 |
| Valrico, Hillsborough | 22 |
| Pinellas Park, Pinellas | 22 |
| Palmetto Bay, Dade | 21 |
| Lake Panasoffkee, Sumter | 21 |
| Debary, Volusia | 21 |
| Merritt Island, Brevard | 21 |
| Niceville, Okaloosa | 21 |
| Pahokee, Palm Beach | 21 |
| Crawfordville, Wakulla | 21 |
| Hobe Sound, Martin | 20 |
| Lutz, Hillsborough | 20 |
| Plant City, Hillsborough | 19 |
| Lake Wales, Polk | 19 |
| Fernandina Beach, Nassau | 19 |
| Parrish, Manatee | 19 |
| Summerfield, Marion | 19 |
| Bartow, Polk | 18 |

Coronavirus: characteristics of 31,986 Florida resident cases

Data verified as of Apr 28, 2020 at 10 AM

Data in this report are provisional and subject to change.

The table below includes the cities and counties of residence for cases in Florida residents based on the patient's ZIP Code. Note that city is not always received as part of the initial notification and may be missing while the case is being investigated.

| City and county | Cases |
|-------------------------------|-------|
| Dunedin, Pinellas | 18 |
| New Smyrna Beach, Volusia | 17 |
| Palm Beach, Palm Beach | 17 |
| Macclenny, Baker | 17 |
| Sarasota, Manatee | 16 |
| Bunnell, Flagler | 16 |
| Key Largo, Monroe | 16 |
| Eustis, Lake | 16 |
| Ellenton, Manatee | 16 |
| Crestview, Okaloosa | 16 |
| Tavares, Lake | 16 |
| Labelle, Hendry | 15 |
| Auburndale, Polk | 15 |
| Mount Dora, Lake | 14 |
| Interlachen, Putnam | 14 |
| El Portal, Dade | 14 |
| Holiday, Pasco | 14 |
| Maitland, Orange | 14 |
| Bal Harbour, Dade | 13 |
| East Palatka, Putnam | 13 |
| Groveland, Lake | 13 |
| Palm Springs, Palm Beach | 13 |
| Crystal River, Citrus | 13 |
| Port Richey, Pasco | 13 |
| Hudson, Pasco | 13 |
| Apollo Beach, Hillsborough | 13 |
| Orange City, Volusia | 13 |
| Mascotte, Lake | 12 |
| Satellite Beach, Brevard | 12 |
| Panama City Beach, Bay | 12 |
| Shalimar, Okaloosa | 12 |
| Pace, Santa Rosa | 12 |
| Alachua, Alachua | 12 |
| Sun City Center, Hillsborough | 12 |
| Haines City, Polk | 11 |
| Lake Placid, Highlands | 11 |
| Chattahoochee, Gadsden | 11 |
| Santa Rosa Beach, Walton | 11 |
| Titusville, Brevard | 11 |
| Carol City, Dade | 11 |
| Odessa, Hillsborough | 11 |
| Seffner, Hillsborough | 11 |
| Marco Island, Collier | 11 |
| Havana, Gadsden | 11 |
| Greenacres, Palm Beach | 10 |
| Jacksonville, St. Johns | 10 |
| Lady Lake, Lake | 10 |
| Chipley, Washington | 10 |
| Safety Harbor, Pinellas | 10 |
| Jensen Beach, Martin | 10 |
| North Bay Village, Dade | 10 |
| Mulberry, Polk | 10 |
| Yulee, Nassau | 10 |
| Gretna, Gadsden | 10 |
| Hilliard, Nassau | 10 |
| Newberry, Alachua | 10 |
| Edgewater, Volusia | 10 |
| Okeechobee, Okeechobee | 9 |
| Sebastian, Indian River | 9 |

Coronavirus: characteristics of 31,986 Florida resident cases

Data verified as of Apr 28, 2020 at 10 AM

Data in this report are provisional and subject to change.

The table below includes the cities and counties of residence for cases in Florida residents based on the patient's ZIP Code. Note that city is not always received as part of the initial notification and may be missing while the case is being investigated.

| City and county | Cases |
|-------------------------------|-------|
| Nokomis, Sarasota | 9 |
| Flagler Beach, Flagler | 9 |
| Homosassa, Citrus | 9 |
| West Miami, Dade | 9 |
| Clearwater Beach, Pinellas | 9 |
| Callahan, Nassau | 9 |
| Rockledge, Brevard | 9 |
| Defuniak Springs, Walton | 9 |
| Williston, Levy | 9 |
| Medley, Dade | 8 |
| Sanibel, Lee | 8 |
| Gotha, Orange | 8 |
| Coconut Grove, Dade | 8 |
| Missing, Broward | 8 |
| Fort Meade, Polk | 8 |
| Citrus Springs, Citrus | 8 |
| Lecanto, Citrus | 8 |
| Rotunda West, Charlotte | 7 |
| Lakewood Ranch, Manatee | 7 |
| Fort Myers Beach, Lee | 7 |
| Chuluota, Seminole | 7 |
| Oldsmar, Pinellas | 7 |
| Viera, Brevard | 7 |
| Cocoa Beach, Brevard | 7 |
| Citra, Marion | 7 |
| Bonifay, Holmes | 7 |
| Biscayne Park, Dade | 7 |
| The Villages, Lake | 7 |
| Sunny Isles Beach, Dade | 7 |
| Pinecrest, Dade | 7 |
| Hawthorne, Alachua | 7 |
| Wildwood, Sumter | 7 |
| Webster, Sumter | 7 |
| Surfside, Dade | 7 |
| Lake Park, Palm Beach | 7 |
| Gibsonton, Hillsborough | 6 |
| Dunnellon, Citrus | 6 |
| Bowling Green, Hardee | 6 |
| Temple Terrace, Hillsborough | 6 |
| Marianna, Jackson | 6 |
| Atlantic Beach, Duval | 6 |
| Blountstown, Calhoun | 6 |
| Midway, Gadsden | 6 |
| Lighthouse Point, Broward | 6 |
| Hernando, Citrus | 6 |
| Indian Harbour Beach, Brevard | 6 |
| Alva, Lee | 6 |
| Osprey, Sarasota | 6 |
| Bellview, Escambia | 6 |
| Kendall, Dade | 6 |
| Hallandale Beach, Broward | 6 |
| Miami Shores, Dade | 6 |
| Thonotosassa, Hillsborough | 6 |
| Lady Lake, Sumter | 6 |
| Englewood, Charlotte | 5 |
| Wauchula, Hardee | 5 |
| Lake Alfred, Polk | 5 |
| Bronson, Levy | 5 |
| Minneola, Lake | 5 |

Coronavirus: characteristics of 31,986 Florida resident cases

Data verified as of Apr 28, 2020 at 10 AM

Data in this report are provisional and subject to change.

The table below includes the cities and counties of residence for cases in Florida residents based on the patient's ZIP Code. Note that city is not always received as part of the initial notification and may be missing while the case is being investigated.

| City and county | Cases |
|------------------------------|-------|
| Celebration, Osceola | 5 |
| Marathon, Monroe | 5 |
| Mary Esther, Okaloosa | 5 |
| Lynn Haven, Bay | 5 |
| Dunnellon, Marion | 5 |
| Indian Rocks Beach, Pinellas | 5 |
| Beverly Hills, Citrus | 5 |
| Englewood, Sarasota | 5 |
| High Springs, Alachua | 5 |
| Moore Haven, Glades | 5 |
| Holly Hill, Volusia | 4 |
| Belleview, Marion | 4 |
| West Melbourne, Brevard | 4 |
| Frostproof, Polk | 4 |
| Wellborn, Suwannee | 4 |
| Hypoluxo, Palm Beach | 4 |
| Waldo, Alachua | 4 |
| Floral City, Citrus | 4 |
| Belle Isle, Orange | 4 |
| Keystone Heights, Clay | 4 |
| Cross City, Dixie | 4 |
| Spring Hill, Pasco | 4 |
| Molino, Escambia | 4 |
| Christmas, Orange | 4 |
| Trinity, Pasco | 4 |
| Tavernier, Monroe | 4 |
| Crescent City, Putnam | 4 |
| Golden Beach, Dade | 4 |
| Myakka City, Manatee | 4 |
| Southwest Ranches, Broward | 4 |
| Lithia, Hillsborough | 4 |
| Poinciana, Polk | 4 |
| Ave Maria, Collier | 4 |
| Neptune Beach, Duval | 4 |
| Coleman, Sumter | 3 |
| Youngstown, Bay | 3 |
| Greensboro, Gadsden | 3 |
| Lutz, Pasco | 3 |
| Oak Hill, Volusia | 3 |
| Miami Springs, Dade | 3 |
| Anthony, Marion | 3 |
| Atlantis, Palm Beach | 3 |
| Madeira Beach, Pinellas | 3 |
| Satsuma, Putnam | 3 |
| Freeport, Walton | 3 |
| Perry, Taylor | 3 |
| San Antonio, Pasco | 3 |
| Missing, Gadsden | 3 |
| Micanopy, Alachua | 3 |
| Belleair, Pinellas | 3 |
| Miramar Beach, Walton | 3 |
| Bay Harbor Islands, Dade | 3 |
| Mcalpin, Suwannee | 3 |
| Kenneth City, Pinellas | 3 |
| Callaway, Bay | 3 |
| Missing, Lee | 3 |
| Weeki Wachee, Hernando | 3 |
| Tioga, Alachua | 3 |
| Venus, Highlands | 3 |

Coronavirus: characteristics of 31,986 Florida resident cases

Data verified as of Apr 28, 2020 at 10 AM

Data in this report are provisional and subject to change.

The table below includes the cities and counties of residence for cases in Florida residents based on the patient's ZIP Code. Note that city is not always received as part of the initial notification and may be missing while the case is being investigated.

| City and county | Cases |
|--------------------------------|-------|
| Greenville, Madison | 3 |
| Gulfport, Pinellas | 3 |
| Tequesta, Palm Beach | 2 |
| Bryceville, Nassau | 2 |
| O Brien, Suwannee | 2 |
| Trenton, Gilchrist | 2 |
| Wahneta, Polk | 2 |
| West Park, Broward | 2 |
| Glen Saint Mary, Baker | 2 |
| Longboat Key, Manatee | 2 |
| Naranja, Dade | 2 |
| Raiford, Union | 2 |
| Goulds, Dade | 2 |
| Summerland Key, Monroe | 2 |
| Eglin Air Force Base, Okaloosa | 2 |
| Cutler Bay, Dade | 2 |
| Poinciana, Osceola | 2 |
| Bell, Gilchrist | 2 |
| Lawtey, Bradford | 2 |
| Longboat Key, Sarasota | 2 |
| Jasper, Hamilton | 2 |
| Melbourne Beach, Brevard | 2 |
| Cottdale, Jackson | 2 |
| Century, Escambia | 2 |
| Dover, Hillsborough | 2 |
| Eagle Lake, Polk | 2 |
| Jennings, Hamilton | 2 |
| Westville, Holmes | 2 |
| Geneva, Seminole | 2 |
| South Daytona, Volusia | 2 |
| Juno Beach, Palm Beach | 2 |
| Lake Helen, Volusia | 2 |
| Fisher Island, Dade | 2 |
| Lauderdale By The Sea, Broward | 2 |
| Jay, Santa Rosa | 2 |
| Fort White, Columbia | 2 |
| White Springs, Hamilton | 2 |
| Sorrento, Lake | 2 |
| Missing, Palm Beach | 2 |
| Belleair Beach, Pinellas | 2 |
| Canal Point, Palm Beach | 2 |
| Mims, Brevard | 2 |
| Belleair Bluffs, Pinellas | 2 |
| Sweetwater, Dade | 2 |
| Malone, Jackson | 2 |
| Lake Butler, Union | 2 |
| Oxford, Sumter | 2 |
| Intercession City, Osceola | 2 |
| Reunion, Osceola | 2 |
| Long Boat Key, Manatee | 2 |
| Missing, Duval | 2 |
| Yankeetown, Levy | 2 |
| Islamorada, Monroe | 2 |
| Vernon, Washington | 2 |
| Bay Pines, Pinellas | 2 |
| Hialeah Gardens, Dade | 2 |
| Chiefland, Levy | 2 |
| Cape Canaveral, Brevard | 2 |
| Cudjoe Key, Monroe | 1 |

Coronavirus: characteristics of 31,986 Florida resident cases

Data verified as of Apr 28, 2020 at 10 AM

Data in this report are provisional and subject to change.

The table below includes the cities and counties of residence for cases in Florida residents based on the patient's ZIP Code. Note that city is not always received as part of the initial notification and may be missing while the case is being investigated.

| City and county | Cases |
|---------------------------------|-------|
| Azalea Park, Orange | 1 |
| Fellsmere, Indian River | 1 |
| Kathleen, Polk | 1 |
| Sebastian, Brevard | 1 |
| Davie, Dade | 1 |
| Okahumpka, Lake | 1 |
| Ocklawaha, Marion | 1 |
| Oakland, Orange | 1 |
| Tyndall Air Force Base, Bay | 1 |
| Eastpoint, Franklin | 1 |
| Missing, Highlands | 1 |
| Mayo, Lafayette | 1 |
| Palma Sola, Manatee | 1 |
| South Pasadena, Pinellas | 1 |
| Missing, Pinellas | 1 |
| Lake Hamilton, Polk | 1 |
| Champions Gate, Polk | 1 |
| Fruit Cove, St. Johns | 1 |
| Paxton, Walton | 1 |
| Unknown, Pasco | 1 |
| Missing, Charlotte | 1 |
| Umatilla, Lake | 1 |
| West Villages, Sarasota | 1 |
| Valkaria, Brevard | 1 |
| Howey-In-The-Hills, Lake | 1 |
| Missing, Okaloosa | 1 |
| Captiva, Lee | 1 |
| Hallandale, Dade | 1 |
| North Redington Beach, Pinellas | 1 |
| Loxahatchee Groves, Palm Beach | 1 |
| Laud-By-The-Sea, Broward | 1 |
| Zellwood, Orange | 1 |
| Missing, Polk | 1 |
| Hawthorne, Putnam | 1 |
| Siesta Key, Sarasota | 1 |
| Palm Beach Shores, Palm Beach | 1 |
| Babson Park, Polk | 1 |
| Welaka, Putnam | 1 |
| Elkton, St. Johns | 1 |
| Ponce Inlet, Volusia | 1 |
| Missing, Volusia | 1 |
| North Venice, Sarasota | 1 |
| Switzerland, St. Johns | 1 |
| Lake Buena Vista, Orange | 1 |
| Pembroke Park, Broward | 1 |
| Unknown, Columbia | 1 |
| Oklawaha, Marion | 1 |
| Missing, Indian River | 1 |
| Barefoot Bay, Brevard | 1 |
| Tampa Palms, Hillsborough | 1 |
| Parker, Bay | 1 |
| Bristol, Liberty | 1 |
| Missing, Jefferson | 1 |
| Polk City, Polk | 1 |
| Reddick, Marion | 1 |
| Pine Hills, Orange | 1 |
| Boca Grande, Lee | 1 |
| La Crosse, Alachua | 1 |
| Bradley, Polk | 1 |

Coronavirus: characteristics of 31,986 Florida resident cases

Data verified as of Apr 28, 2020 at 10 AM

Data in this report are provisional and subject to change.

The table below includes the cities and counties of residence for cases in Florida residents based on the patient's ZIP Code. Note that city is not always received as part of the initial notification and may be missing while the case is being investigated.

| City and county | Cases |
|------------------------------------|---------------|
| Montverde, Lake | 1 |
| Steinhatchee, Dixie | 1 |
| Archer, Alachua | 1 |
| Tallevast, Manatee | 1 |
| Hollister, Putnam | 1 |
| Bradenton Beach, Manatee | 1 |
| Lehigh, Lee | 1 |
| Dundee, Polk | 1 |
| Mcdavid, Escambia | 1 |
| Branford, Suwannee | 1 |
| Jacksonville Naval Hospital, Duval | 1 |
| Treasure Island, Pinellas | 1 |
| Hastings, St. Johns | 1 |
| Perth Amboy, Hillsborough | 1 |
| Saint James City, Lee | 1 |
| Gulf Breeze, Escambia | 1 |
| Yalaha, Lake | 1 |
| Holmes Beach, Manatee | 1 |
| Southport, Bay | 1 |
| Sanderson, Baker | 1 |
| Key Colony Beach, Monroe | 1 |
| Sneads, Jackson | 1 |
| Zolfo Springs, Hardee | 1 |
| Centerville, Leon | 1 |
| Sugarloaf, Monroe | 1 |
| Old Town, Dixie | 1 |
| Indialantic, Brevard | 1 |
| Missing, Madison | 1 |
| Pine Castle, Orange | 1 |
| Indian Lake Estates, Polk | 1 |
| Wewahitchka, Gulf | 1 |
| Silver Springs, Marion | 1 |
| Santa Fe, Alachua | 1 |
| Berlin, Dade | 1 |
| Baldwin, Duval | 1 |
| Fernandina, Nassau | 1 |
| Cypress Gardens, Polk | 1 |
| Grant-Valkaria, Brevard | 1 |
| Pooler, Broward | 1 |
| Perdido Key, Escambia | 1 |
| Grand Island, Lake | 1 |
| Westchase, Hillsborough | 1 |
| South Palm Beach, Palm Beach | 1 |
| Heathrow, Seminole | 1 |
| Greenwood, Jackson | 1 |
| Harmony, Osceola | 1 |
| Port Saint John, Brevard | 1 |
| Malabar, Brevard | 1 |
| Sumterville, Sumter | 1 |
| Hosford, Liberty | 1 |
| Crystal Beach, Pinellas | 1 |
| West Delray Beach, Palm Beach | 1 |
| Laurel Hill, Okaloosa | 1 |
| Lee, Madison | 1 |
| Total | 31,986 |

Coronavirus: additional surveillance information

Data verified as of Apr 28, 2020 at 10 AM

Data in this report are provisional and subject to change.

Statewide emergency department (ED) chief complaint and admission data

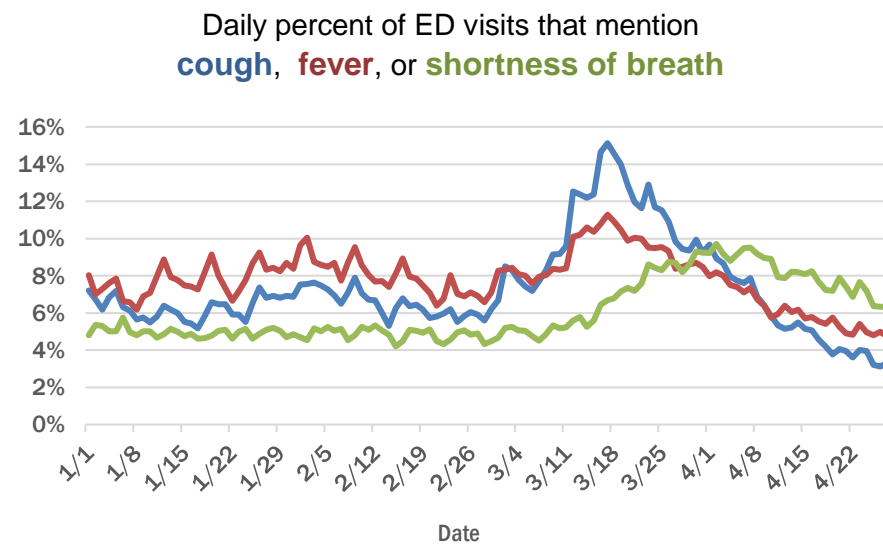
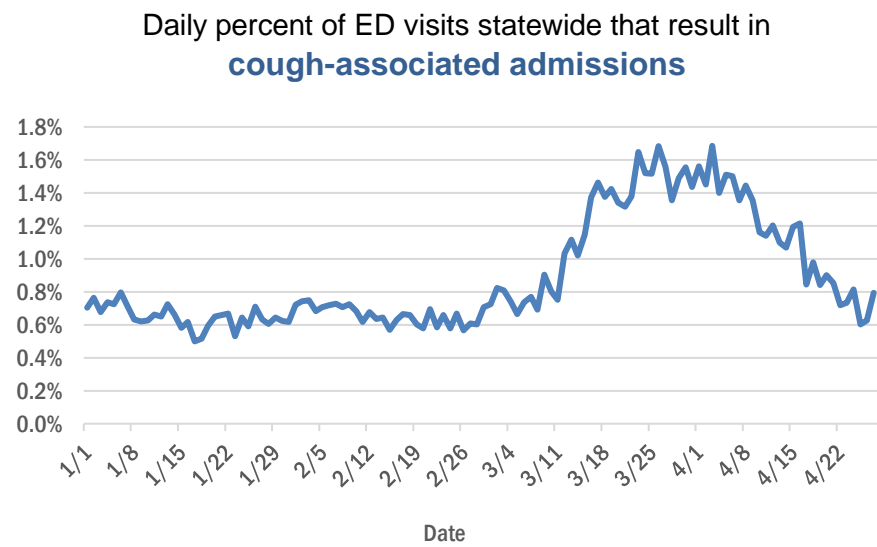

Daily percent of ED visits statewide that mention cough by age group

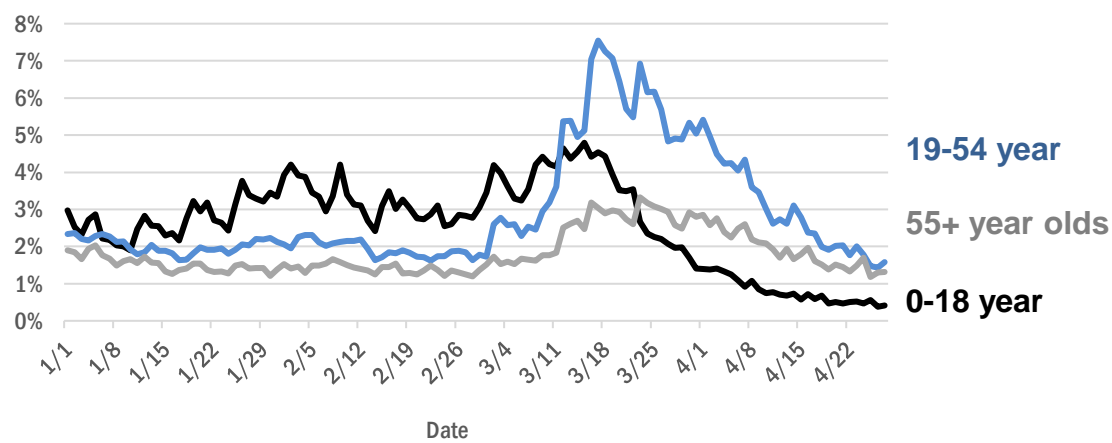

Broward County ED chief complaint and admission data

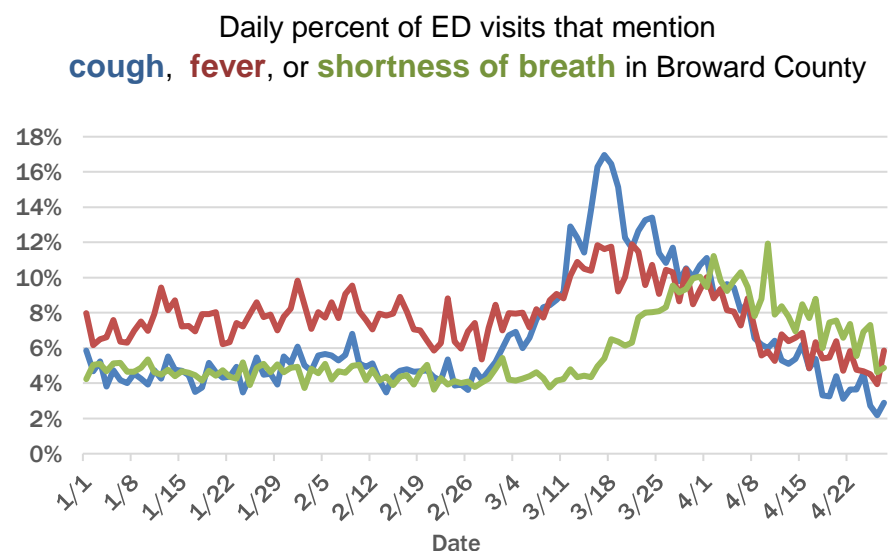
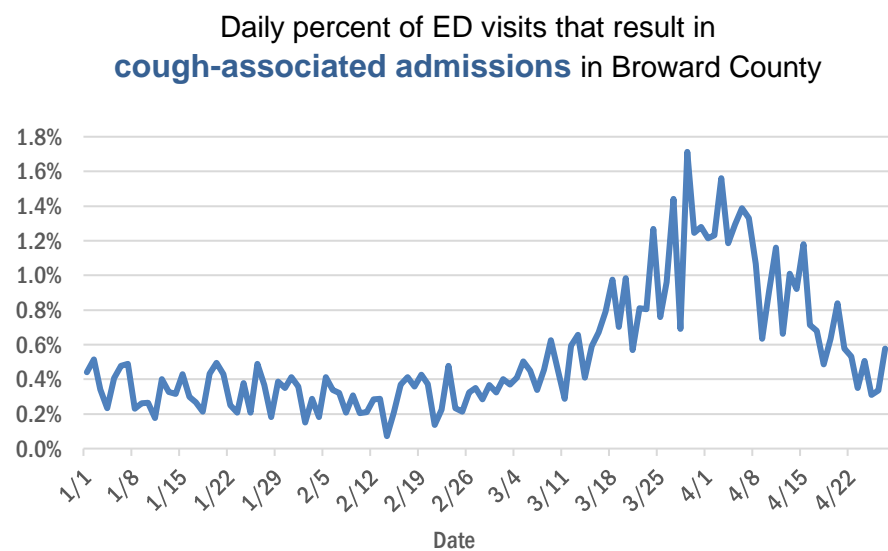

The Electronic Surveillance System for the Early Notification of Community-Based Epidemics (ESSENCE-FL) includes chief complaint data from 214 of 215 Florida EDs. Data are transmitted electronically to ESSENCE-FL daily or hourly.

Coronavirus: additional surveillance information

Data verified as of Apr 28, 2020 at 10 AM

Data in this report are provisional and subject to change.

Duval County ED chief complaint and admission data

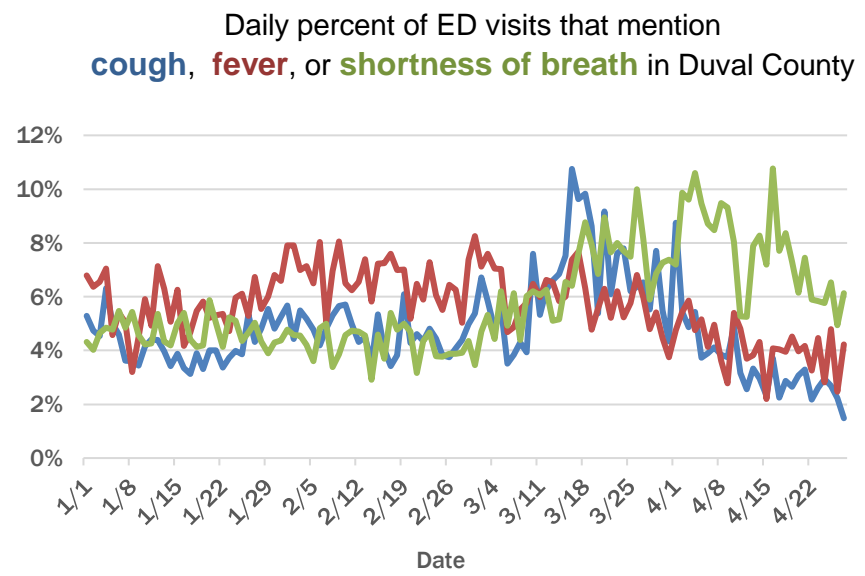
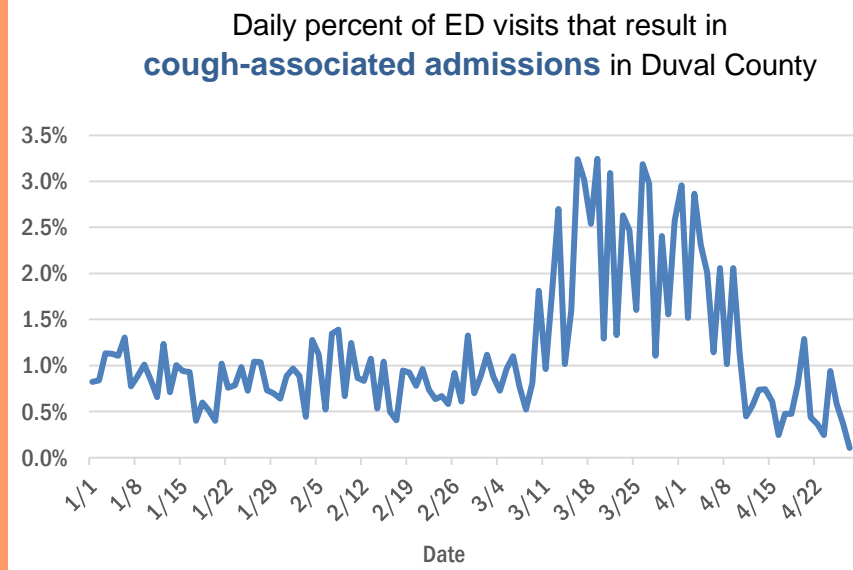

Miami-Dade County ED chief complaint and admission data

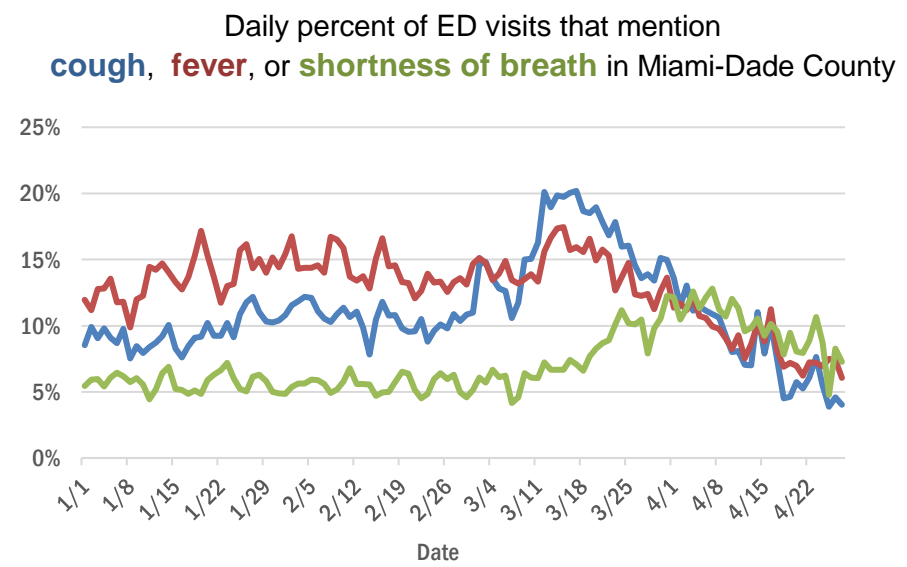
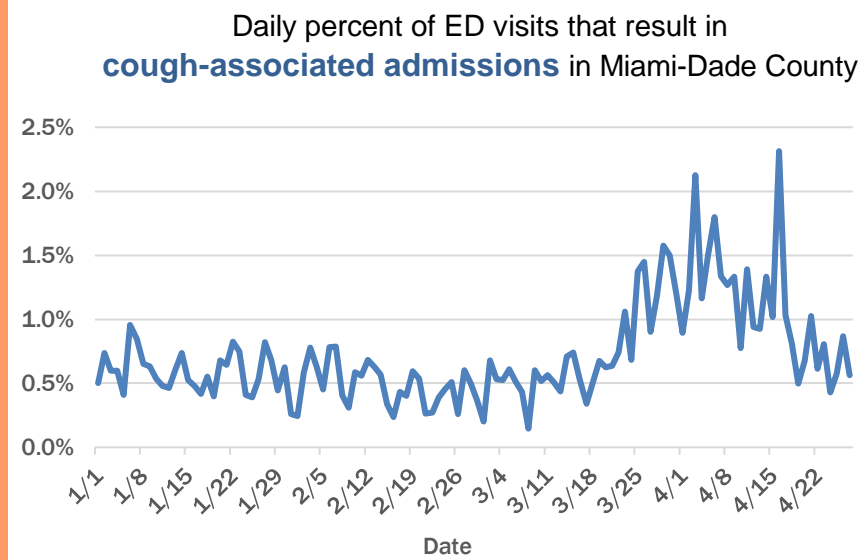

Hillsborough County ED chief complaint and admission data

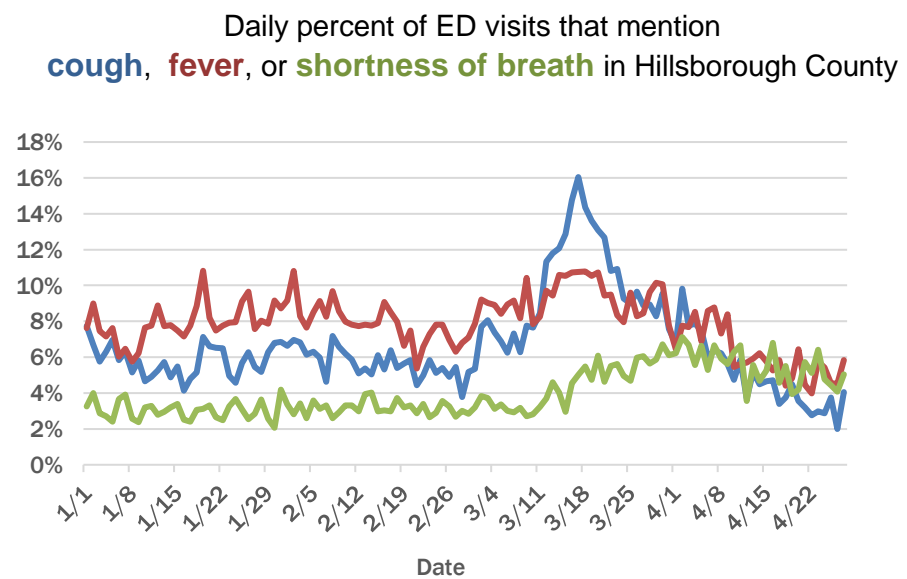
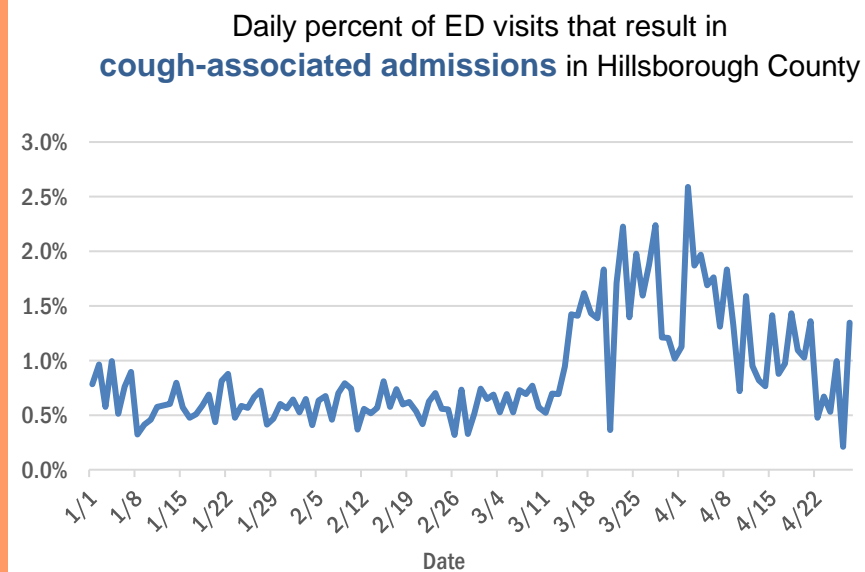

The Electronic Surveillance System for the Early Notification of Community-Based Epidemics (ESSENCE-FL) includes chief complaint data from 214 of 215 Florida EDs. Data are transmitted electronically to ESSENCE-FL daily or hourly.

Coronavirus: additional surveillance information

Data verified as of Apr 28, 2020 at 10 AM

Data in this report are provisional and subject to change.

Orange County ED chief complaint and admission data

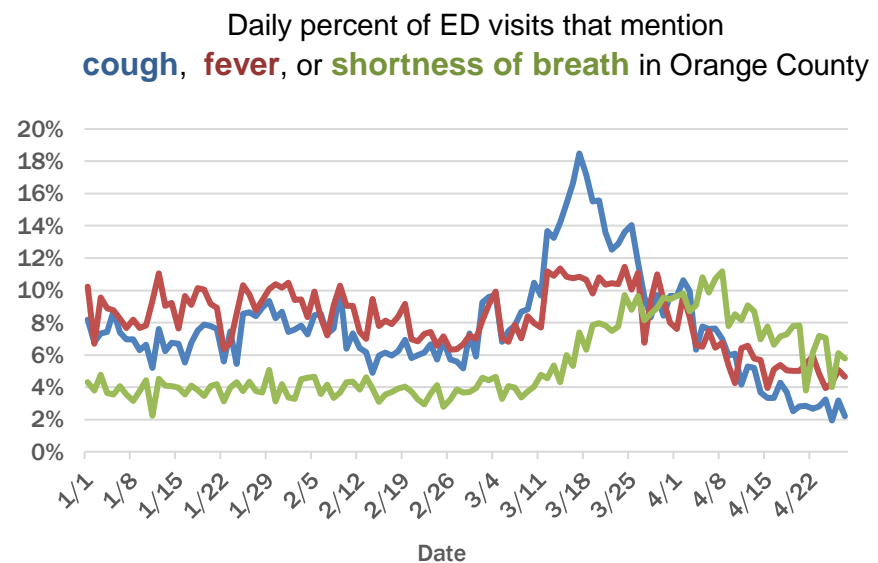
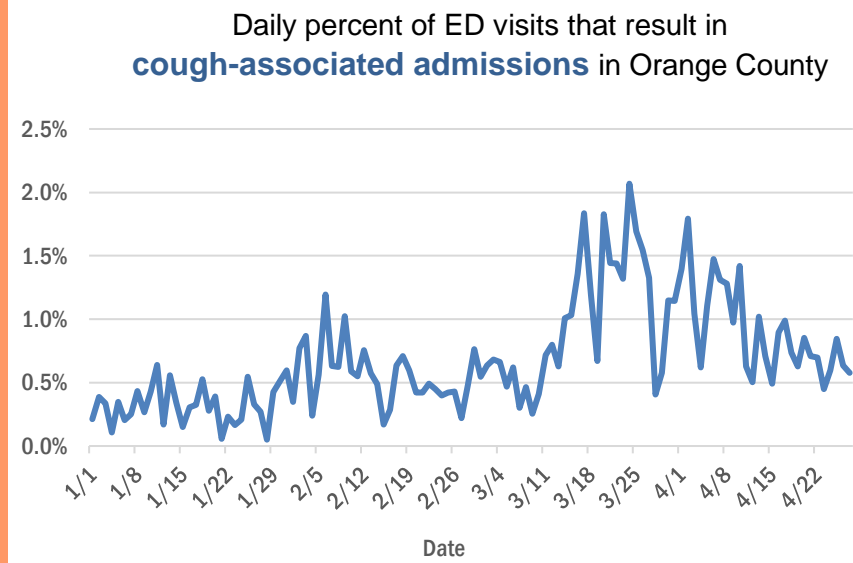

Palm Beach ED chief complaint and admission data

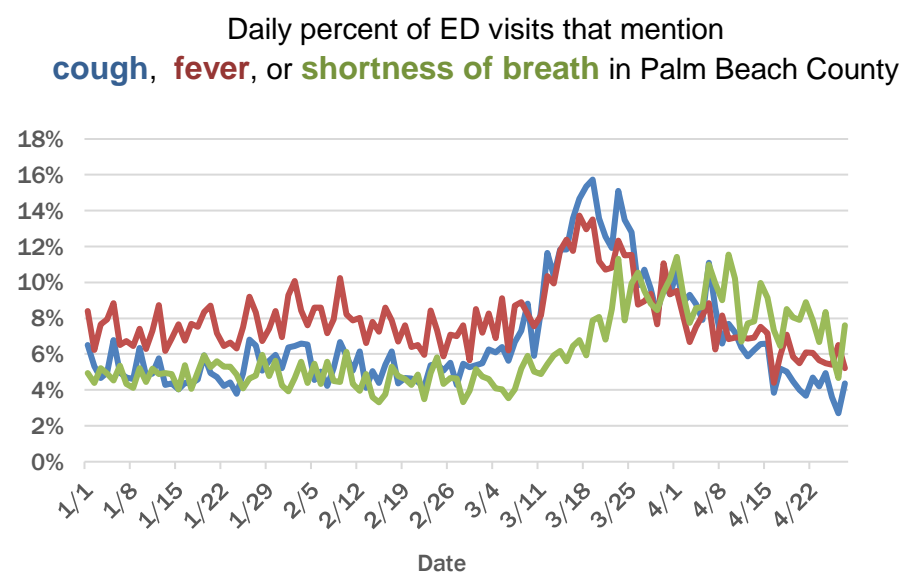
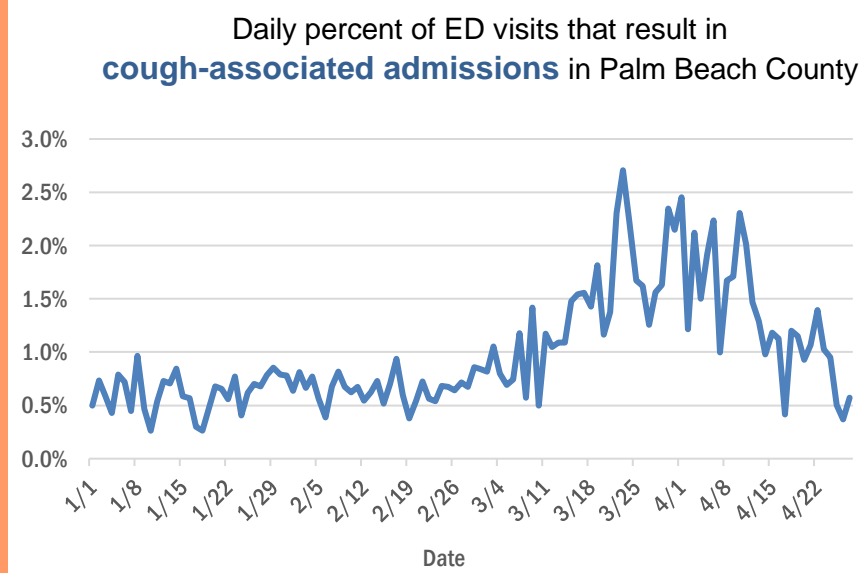

Pinellas County ED chief complaint and admission data

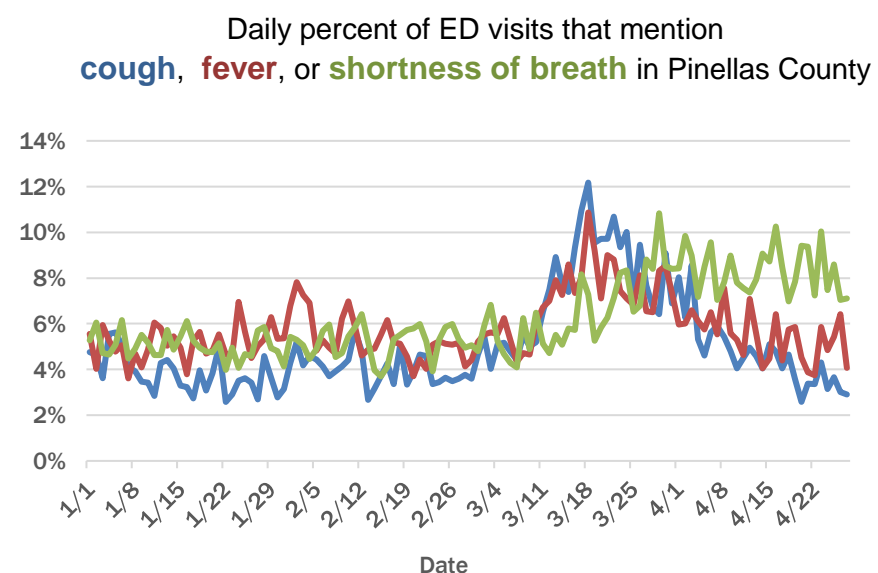
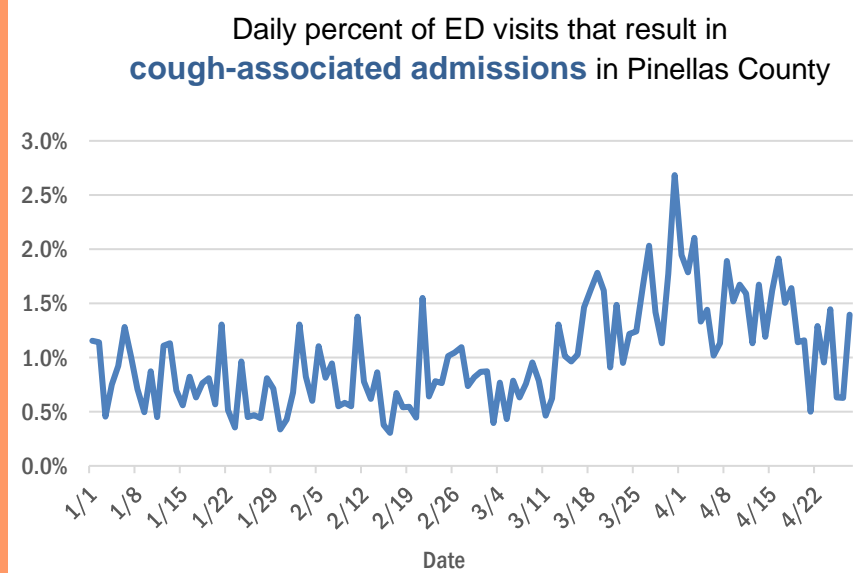

The Electronic Surveillance System for the Early Notification of Community-Based Epidemics (ESSENCE-FL) includes chief complaint data from 214 of 215 Florida EDs. Data are transmitted electronically to ESSENCE-FL daily or hourly.

Coronavirus: All persons with tests reported

Data verified as of Apr 28, 2020 at 10 AM

Data in this report are provisional and subject to change.

The table below includes persons with laboratory results that the Department of Health has received electronically or by mail/fax for Florida residents and non-Florida residents.

| County | Awaiting testing | Inconclusive | Negative | Positive | Percent positive | Total tested |
|--------------|------------------|--------------|----------|----------|------------------|--------------|
| Dade | 272 | 171 | 69,650 | 11,831 | 14% | 81,652 |
| Broward | 29 | 30 | 39,826 | 4,847 | 11% | 44,703 |
| Palm Beach | 52 | 245 | 23,754 | 2,877 | 11% | 26,876 |
| Orange | 15 | 3 | 22,735 | 1,363 | 6% | 24,101 |
| Hillsborough | 21 | 33 | 18,281 | 1,080 | 6% | 19,394 |
| Duval | 73 | 11 | 21,049 | 1,001 | 5% | 22,061 |
| Lee | 14 | 2 | 9,981 | 990 | 9% | 10,973 |
| Pinellas | 173 | 10 | 12,766 | 709 | 5% | 13,485 |
| Collier | 13 | 1 | 4,689 | 568 | 11% | 5,258 |
| Manatee | 1 | 2 | 3,013 | 563 | 16% | 3,578 |
| Escambia | 17 | 8 | 6,295 | 485 | 7% | 6,788 |
| Osceola | 45 | 2 | 4,702 | 474 | 9% | 5,178 |
| Polk | 6 | 2 | 6,540 | 457 | 7% | 6,999 |
| Volusia | 1 | 3 | 7,927 | 445 | 5% | 8,375 |
| Seminole | 3 | 4 | 6,204 | 374 | 6% | 6,582 |
| Sarasota | 2 | 1 | 4,067 | 334 | 8% | 4,402 |
| Clay | | 1 | 3,372 | 272 | 7% | 3,645 |
| Brevard | 1 | 2 | 7,926 | 268 | 3% | 8,196 |
| Alachua | | 7 | 6,369 | 255 | 4% | 6,631 |
| Pasco | 25 | 6 | 5,029 | 239 | 5% | 5,274 |
| St. Lucie | 52 | 2 | 2,790 | 239 | 8% | 3,031 |
| Lake | 14 | | 4,953 | 226 | 4% | 5,179 |
| Charlotte | 5 | 1 | 1,798 | 219 | 11% | 2,018 |
| Leon | 7 | 2 | 2,937 | 213 | 7% | 3,152 |
| St. Johns | 7 | 1 | 4,627 | 207 | 4% | 4,835 |
| Martin | 5 | | 1,560 | 185 | 11% | 1,745 |
| Sumter | 25 | | 1,603 | 177 | 10% | 1,780 |
| Marion | 132 | 2 | 3,927 | 160 | 4% | 4,089 |
| Okaloosa | 11 | | 2,201 | 152 | 6% | 2,353 |
| Santa Rosa | 1 | 1 | 2,414 | 151 | 6% | 2,566 |
| Flagler | | 1 | 1,301 | 131 | 9% | 1,433 |
| Suwannee | 2 | | 582 | 128 | 18% | 710 |
| Putnam | 3 | | 1,358 | 103 | 7% | 1,461 |
| Citrus | 1 | 2 | 1,445 | 97 | 6% | 1,544 |
| Gadsden | | | 406 | 94 | 19% | 500 |
| Indian River | 49 | | 1,612 | 90 | 5% | 1,702 |
| Hernando | | | 1,537 | 89 | 5% | 1,626 |
| Highlands | 3 | 1 | 1,000 | 81 | 7% | 1,082 |
| Monroe | 23 | | 1,101 | 78 | 7% | 1,179 |
| Hendry | 1 | | 437 | 72 | 14% | 509 |
| Bay | | 2 | 1,362 | 70 | 5% | 1,434 |
| Columbia | 6 | | 1,059 | 55 | 5% | 1,114 |
| Nassau | | | 1,341 | 53 | 4% | 1,394 |
| Madison | 78 | | 306 | 49 | 14% | 355 |
| Bradford | 2 | | 691 | 44 | 6% | 735 |
| Walton | | 1 | 551 | 35 | 6% | 587 |
| Jefferson | 1 | | 115 | 28 | 20% | 143 |
| Desoto | 4 | | 485 | 26 | 5% | 511 |

Coronavirus: All persons with tests reported

Data verified as of Apr 28, 2020 at 10 AM

Data in this report are provisional and subject to change.

The table below includes persons with laboratory results that the Department of Health has received electronically or by mail/fax for Florida residents and non-Florida residents.

| County | Awaiting testing | Inconclusive | Negative | Positive | Percent positive | Total tested |
|--------------|------------------|--------------|----------------|---------------|------------------|----------------|
| Wakulla | 1 | | 295 | 22 | 7% | 317 |
| Baker | | | 346 | 20 | 5% | 366 |
| Levy | | | 593 | 18 | 3% | 611 |
| Hardee | | | 116 | 14 | 11% | 130 |
| Jackson | | | 386 | 13 | 3% | 399 |
| Washington | 1 | | 279 | 12 | 4% | 291 |
| Okeechobee | 1 | | 349 | 10 | 3% | 359 |
| Holmes | 6 | | 471 | 9 | 2% | 480 |
| Dixie | 1 | | 197 | 6 | 3% | 203 |
| Hamilton | 3 | | 140 | 6 | 4% | 146 |
| Calhoun | | | 103 | 6 | 6% | 109 |
| Glades | | | 55 | 5 | 8% | 60 |
| Gilchrist | 1 | | 221 | 4 | 2% | 225 |
| Union | 1 | | 211 | 4 | 2% | 215 |
| Unknown | 1 | | 49 | 4 | 8% | 53 |
| Taylor | 5 | | 214 | 3 | 1% | 217 |
| Franklin | | | 85 | 2 | 2% | 87 |
| Liberty | | | 47 | 2 | 4% | 49 |
| Gulf | | | 128 | 1 | 1% | 129 |
| Lafayette | | | 70 | 1 | 1% | 71 |
| Total | 1,216 | 560 | 334,029 | 32,846 | 9% | 367,435 |

Coronavirus: testing by laboratory

Data verified as of Apr 28, 2020 at 10 AM

Data in this report are provisional and subject to change.

The numbers in the table below represent the number for whom test results were received by the Department of Health. A person can be tested by more than one laboratory and can have both positive and negative results. **Therefore, the sum of the numbers in each column will be larger than the total number of people tested.**

| Reporting lab | Inconclusive | Negative | Positive | Percent positive | Total |
|---|--------------|----------|----------|------------------|--------|
| QUEST DIAGNOSTICS - TAMPA | 193 | 84,068 | 8,575 | 9% | 92,836 |
| LABORATORY CORPORATION OF AMERICA | 44 | 48,818 | 4,273 | 8% | 53,135 |
| BIO REFERENCE LABORATORIES, INC | 33 | 44,459 | 5,572 | 11% | 50,064 |
| ADVENT HEALTH LAB | 19 | 24,235 | 1,548 | 6% | 25,802 |
| GENETWORX | 610 | 18,446 | 1,145 | 6% | 20,201 |
| QUEST DIAGNOSTICS NICHOLS INSTITUTE, INC. | 26 | 13,840 | 1,054 | 7% | 14,920 |
| MAYO CLINIC LABORATORIES | 20 | 11,702 | 688 | 6% | 12,410 |
| JACKSON MEMORIAL HOSPITAL CLINICAL LAB | 67 | 7,952 | 1,403 | 15% | 9,422 |
| BPHL-JACKSONVILLE | 2 | 7,873 | 1,142 | 13% | 9,017 |
| MEMORIAL REGIONAL HOSPITAL SOUTH | 6 | 6,551 | 1,279 | 16% | 7,836 |
| BPHL-TAMPA (SPECTRUM BLVD) | 20 | 6,719 | 796 | 11% | 7,535 |
| BPHL-MIAMI | 116 | 5,672 | 1,569 | 21% | 7,357 |
| BAYCARE LABORATORIES LLC | 2 | 6,674 | 405 | 6% | 7,081 |
| SACRED HEART HOSPITAL LABORATORY | 2 | 6,400 | 445 | 6% | 6,847 |
| TAMPA GENERAL HOSPITAL | 4 | 5,947 | 243 | 4% | 6,194 |
| SHANDS AT THE UNIVERSITY OF FLORIDA | 29 | 5,254 | 205 | 4% | 5,488 |
| DIATHERIX LABORATORIES | | 4,309 | 242 | 5% | 4,551 |
| INTEGRATED REGIONAL LABORATORIES LLP | | 3,820 | 445 | 10% | 4,265 |
| BAPTIST HOSPITAL OF MIAMI CLINICAL LABORATORY | 1 | 3,115 | 663 | 18% | 3,779 |
| UF PATHLABS | 6 | 2,544 | 91 | 3% | 2,641 |
| CAPE CORAL HOSPITAL CLINICAL LABORATORY | | 2,105 | 206 | 9% | 2,311 |
| SOUTH MIAMI HOSPITAL LAB | 1 | 1,894 | 393 | 17% | 2,288 |
| BROWARD GENERAL MEDICAL CENTER-CLINICAL LAB | 2 | 1,927 | 179 | 8% | 2,108 |
| MORTON PLANT HOSPITAL-ADLER INSTITUTE | 5 | 1,854 | 98 | 5% | 1,957 |
| CLEVELAND CLINIC HOSPITAL LAB | 2 | 1,700 | 172 | 9% | 1,874 |
| MEMORIAL REGIONAL HOSPITAL CLINICAL LABORATORY | | 1,596 | 116 | 7% | 1,712 |
| ADVENTHEALTH DAYTONA BEACH | 2 | 1,397 | 109 | 7% | 1,508 |
| FLORIDA HOSPITAL - TAMPA | | 1,317 | 58 | 4% | 1,375 |
| HOMESTEAD HOSPITAL CLINICAL LABORATORY | | 1,124 | 227 | 17% | 1,351 |
| NAPLES COMMUNITY HOSPITAL | | 1,206 | 122 | 9% | 1,328 |
| SARASOTA MEMORIAL HOSPITAL MAIN LAB | 5 | 1,161 | 124 | 10% | 1,290 |
| ST JOSEPHS HOSPITAL LABORATORY | 1 | 1,106 | 126 | 10% | 1,233 |
| QUEST DIAGNOSTICS NICHOLS INSTITUTE - SJC (ELR) | | 1,058 | 139 | 12% | 1,197 |
| FLORIDA HOSPITAL WATERMAN LABORATORY | | 1,145 | 34 | 3% | 1,179 |
| WEST KENDALL BAPTIST HOSPITAL LABORATORY | 1 | 888 | 208 | 19% | 1,097 |
| CLINICORE LABS | | 1,004 | 84 | 8% | 1,088 |
| SHANDS JACKSONVILLE MEDICAL CENTER INC | | 1,052 | 31 | 3% | 1,083 |
| ST VINCENT'S MEDICAL CENTER - RIVERSIDE | 1 | 909 | 62 | 6% | 972 |
| PALMETTO GENERAL HOSPITAL LAB | 1 | 745 | 192 | 20% | 938 |
| BAPTIST MEDICAL CENTER JACKSONVILLE | 1 | 859 | 70 | 8% | 930 |
| LARKIN COMMUNITY HOSP. | 10 | 749 | 119 | 14% | 878 |
| UNIVERSITY OF MIAMI HOSPITAL | 5 | 671 | 135 | 17% | 811 |
| ARUP LABORATORIES | | 712 | 69 | 9% | 781 |
| DELRAY MEDICAL CENTER | 1 | 638 | 142 | 18% | 781 |
| WELLINGTON REGIONAL MED CTR LAB | 2 | 626 | 109 | 15% | 737 |
| ST ANTHONY'S HOSPITAL LAB | 4 | 683 | 44 | 6% | 731 |
| AIT LABORATORIES | | 608 | 85 | 12% | 693 |

Coronavirus: testing by laboratory

Data verified as of Apr 28, 2020 at 10 AM

Data in this report are provisional and subject to change.

The numbers in the table below represent the number for whom test results were received by the Department of Health. A person can be tested by more than one laboratory and can have both positive and negative results. **Therefore, the sum of the numbers in each column will be larger than the total number of people tested.**

| Reporting lab | Inconclusive | Negative | Positive | Percent positive | Total |
|---|--------------|----------|----------|------------------|-------|
| BAPTIST HOSPITAL LABORATORY | 3 | 562 | 69 | 11% | 634 |
| MEMORIAL HOSPITAL WEST LABORATORY SERVICES | | 594 | 34 | 5% | 628 |
| DOCTORS HOSPITAL | 2 | 485 | 129 | 21% | 616 |
| ST JOSEPHS HOSPITAL SOUTH LABORATORY | 1 | 556 | 31 | 5% | 588 |
| FLORIDA HOSPITAL HEARTLAND MED CTR CLINICAL LAB | 1 | 537 | 30 | 5% | 568 |
| WINTER HAVEN HOSPITAL CLINICAL LABORATORY | 1 | 524 | 29 | 5% | 554 |
| JFK MEDICAL CENTER LAB | | 334 | 210 | 39% | 544 |
| SAINT MARY'S MEDICAL CENTER | | 472 | 56 | 11% | 528 |
| AVENTURA HOSPITAL LAB | | 296 | 225 | 43% | 521 |
| NEW YORK STATE ELR - SUNRISE MEDICAL LABORATORIES | | 464 | 56 | 11% | 520 |
| BAPTIST HOSPITAL OF MIAMI MOLECULAR DIAGNOSTICS | 4 | 433 | 64 | 13% | 501 |
| TALLAHASSEE MEMORIAL HOSPITAL | | 464 | 35 | 7% | 499 |
| CORAL SPRINGS MED CTR | | 468 | 29 | 6% | 497 |
| LMHS | | 456 | 38 | 8% | 494 |
| BAPTIST MEDICAL CENTER SOUTH | | 450 | 28 | 6% | 478 |
| GULF COAST MEDICAL CENTER MICROLAB | | 393 | 75 | 16% | 468 |
| BROWARD HEALTH NORTH CLINICAL LABORATORY | | 410 | 55 | 12% | 465 |
| NORTH SHORE MEDICAL CENTER | | 316 | 143 | 31% | 459 |
| PALM BEACH GARDENS MEDICAL CTR LAB | | 395 | 48 | 11% | 443 |
| NICKLAUS CHILDREN'S HOSPITAL | | 420 | 18 | 4% | 438 |
| WEST BOCA MEDICAL CENTER LAB | | 359 | 49 | 12% | 408 |
| Lee Memorial Hospital | | 371 | 30 | 7% | 401 |
| FLORIDA MEDICAL CENTER - A CAMPUS OF NORTH SHORE | 1 | 308 | 81 | 21% | 390 |
| GOOD SAMARITAN MEDICAL CENTER LAB | | 339 | 43 | 11% | 382 |
| CORAL GABLES HOSPITAL CLINICAL LABORATORY | | 252 | 110 | 30% | 362 |
| HIALEAH HOSPITAL | 2 | 273 | 79 | 22% | 354 |
| VIKOR SCIENTIFIC | | 295 | 52 | 15% | 347 |
| BETHESDA HOSPITAL EAST | | 294 | 42 | 13% | 336 |
| IMPERIAL POINT MEDICAL CENTER | | 299 | 32 | 10% | 331 |
| QUEST DIAGNOSTICS NICHOLS INSTITUTE | 5 | 316 | 8 | 2% | 329 |
| HEALTH PARK MEDICAL CENTER CLINICAL LAB | | 260 | 56 | 18% | 316 |
| JUPITER MEDICAL CENTER LAB | 1 | 231 | 79 | 25% | 311 |
| BIOCOLLECTION WORLDWIDE INC | | 1 | 296 | 100% | 297 |
| QUEST DIAGNOSTICS INFECTIOUS DISEASE INC | | 155 | 139 | 47% | 294 |
| MANATEE MEMORIAL HOSPITAL | | 215 | 79 | 27% | 294 |
| LEESBURG REGIONAL MEDICAL CENTER | | 263 | 14 | 5% | 277 |
| MOFFITT CANCER CENTER | | 261 | 4 | 2% | 265 |
| NCH NORTH NAPLES HOSPITAL LAB | | 236 | 28 | 11% | 264 |
| EGLIN AIRFORCE BASE LAB | | 229 | 17 | 7% | 246 |
| ST VINCENTS CLAY COUNTY | | 229 | 13 | 5% | 242 |
| LEE HEALTH COCONUT POINT CLINICAL LAB | | 227 | 12 | 5% | 239 |
| WESTSIDE REGIONAL MED CTR | 1 | 153 | 73 | 32% | 227 |
| BAPTIST NORTH EMERGENCY CENTER | | 205 | 15 | 7% | 220 |
| FLORIDA HOSPITAL FLAGLER | 1 | 178 | 20 | 10% | 199 |

Coronavirus: testing by laboratory

Data verified as of Apr 28, 2020 at 10 AM

Data in this report are provisional and subject to change.

The numbers in the table below represent the number for whom test results were received by the Department of Health. A person can be tested by more than one laboratory and can have both positive and negative results. **Therefore, the sum of the numbers in each column will be larger than the total number of people tested.**

| Reporting lab | Inconclusive | Negative | Positive | Percent positive | Total |
|--|--------------|----------|----------|------------------|-------|
| ST VINCENT'S MEDICAL CENTER - SOUTHSIDE | | 179 | 18 | 9% | 197 |
| APPLIED INGENUITY DIAGNOSTICS | | 177 | 15 | 8% | 192 |
| WESTCHESTER HOSPITAL | 1 | 165 | 25 | 13% | 191 |
| MERCY HOSPITAL A CAMPUS OF PLANTATION GEN HOSP LAB | | 109 | 81 | 43% | 190 |
| MOUNT SINAI MEDICAL CENTER | | 139 | 38 | 21% | 177 |
| NEMOURS CHILDRENS HOSPITAL | | 175 | | | 175 |
| BAPTIST MEDICAL CENTER - BEACHES | | 161 | 13 | 7% | 174 |
| VISTA CLINICAL DIAGNOSTICS | | 102 | 72 | 41% | 174 |
| DOCTORS HOSPITAL OF SARASOTA CLINICAL LABORATORY | | 148 | 25 | 14% | 173 |
| ORANGE PARK MEDICAL CENTER | | 135 | 36 | 21% | 171 |
| VIRACOR-EUROFINS LABORATORIES | | 129 | 37 | 22% | 166 |
| QUEST DIAGNOSTICS - MIRAMAR | 2 | 9 | 151 | 93% | 162 |
| GULF BREEZE HOSPITAL LAB | | 155 | 7 | 4% | 162 |
| NORTH FLORIDA REGIONAL MEDICAL CENTER | | 129 | 30 | 19% | 159 |
| GENESIS REFERENCE LABORATORIES | | | 159 | 100% | 159 |
| FLORIDA HOSPITAL ZEPHYRHILLS | | 147 | 12 | 8% | 159 |
| LAWNWOOD REGIONAL MEDICAL CENTER | | 122 | 36 | 23% | 158 |
| MEASE COUNTRYSIDE LAB | | 142 | 16 | 10% | 158 |
| NORTHWEST MEDICAL CENTER | | 88 | 70 | 44% | 158 |
| OSCEOLA REGIONAL MEDICAL CENTER | 1 | 129 | 26 | 17% | 156 |
| UNIVERSITY HOSPITAL AND MEDICAL CENTER | | 103 | 47 | 31% | 150 |
| BRANDON REGIONAL HOSPITAL | | 117 | 30 | 20% | 147 |
| Capital Regional Medical Ctr | | 107 | 37 | 26% | 144 |
| BLAKE MEDICAL CENTER | | 75 | 66 | 47% | 141 |
| NEW YORK STATE ELR - LENCO MEDICAL LABORATORY | | 133 | 8 | 6% | 141 |
| BAPTIST EMERGENCY CENTER CLAY | | 129 | 8 | 6% | 137 |
| FLORIDA HOSPITAL NORTH PINELLAS | 1 | 127 | 7 | 5% | 135 |
| LAKESIDE MEDICAL CENTER | | 86 | 49 | 36% | 135 |
| BAPTIST EMERGENCY CENTER OAKLEAF | | 132 | 2 | 1% | 134 |
| ORLANDO HEALTH | | 5 | 127 | 96% | 132 |
| ADVENTHEALTH OCALA LABORATORY | | 123 | 7 | 5% | 130 |
| FLORIDA HOSPITAL WESLEY CHAPEL | | 119 | 10 | 8% | 129 |
| TESTING MATTERS | | 3 | 126 | 98% | 129 |
| INDIAN RIVER MEDICAL CENTER LAB | | 116 | 10 | 8% | 126 |
| MORTON PLANT-MEASE | | 123 | 1 | 1% | 124 |
| MEMORIAL HOSPITAL PEMBROKE | | 112 | 12 | 10% | 124 |
| PLANTATION GENERAL HOSPITAL | | 68 | 55 | 45% | 123 |
| MARINERS HOSPITAL | 1 | 110 | 10 | 8% | 121 |
| CAPSTONE HEALTHCARE | | 36 | 85 | 70% | 121 |
| BMCT Molecular Diagnostics Subsection | | 115 | 3 | 3% | 118 |
| LARGO MEDICAL CENTER | | 86 | 31 | 26% | 117 |
| ORLANDO VA MEDICAL CENTER | | 100 | 17 | 15% | 117 |
| QUEST | 1 | 12 | 104 | 89% | 117 |
| BAPTIST MEDICAL CENTER - NASSAU | | 106 | 6 | 5% | 112 |
| MAKO MEDICAL LABORATORIES | | | 110 | 100% | 110 |

Coronavirus: testing by laboratory

Data verified as of Apr 28, 2020 at 10 AM

Data in this report are provisional and subject to change.

The numbers in the table below represent the number for whom test results were received by the Department of Health. A person can be tested by more than one laboratory and can have both positive and negative results. **Therefore, the sum of the numbers in each column will be larger than the total number of people tested.**

| Reporting lab | Inconclusive | Negative | Positive | Percent positive | Total |
|--|--------------|----------|----------|------------------|-------|
| MEMORIAL HOSPITAL- MIRAMAR | | 108 | 2 | 2% | 110 |
| LABCORP BURLINGTON (ELR) | 2 | 48 | 58 | 54% | 108 |
| SOUTH FLORIDA BAPTIST HOSPITAL MICRO | | 96 | 9 | 9% | 105 |
| CITRUS MEMORIAL HOSPITAL LABORATORY | | 91 | 11 | 11% | 102 |
| PALMS WEST HOSPITAL LAB | | 55 | 46 | 46% | 101 |
| QUEST DIAGNOSTICS | 1 | 45 | 50 | 52% | 96 |
| MEMORIAL HOSPITAL JACKSONVILLE | | 52 | 38 | 42% | 90 |
| WEST PALM HOSPITAL LAB | | 58 | 32 | 36% | 90 |
| QUEST DIAGNOSTIC CLINICAL LABORATORIES, INC | 6 | 18 | 64 | 73% | 88 |
| BETHESDA HOSPITAL WEST | | 85 | 3 | 3% | 88 |
| NCH NORTHEAST | | 81 | 7 | 8% | 88 |
| INTEGRATED REGIONAL LABORATORIES | | 79 | 9 | 10% | 88 |
| ST JOSEPHS NORTH HOSPITAL LAB | | 74 | 10 | 12% | 84 |
| ST LUCIE MEDICAL CENTER | | 67 | 15 | 18% | 82 |
| NORTHSIDE HOSPITAL AND HEART INSTITUTE | | 59 | 22 | 27% | 81 |
| OVIEDO MEDICAL CENTER | | 73 | 2 | 3% | 75 |
| POINCIANA MEDICAL CENTER | | 67 | 8 | 11% | 75 |
| FLORIDA HOSPITAL FISH MEMORIAL | | 61 | 13 | 18% | 74 |
| LAKE CITY MEDICAL CENTER | | 46 | 26 | 36% | 72 |
| OAK HILL HOSPITAL | | 59 | 12 | 17% | 71 |
| WEST FLORIDA HOSPITAL LAB | | 58 | 10 | 15% | 68 |
| DIAGNOSTIC SOLUTIONS | | | 64 | 100% | 64 |
| ROSEN MEDICAL CENTER | | 62 | | | 62 |
| PHYSICIANS STAT LAB | | 9 | 53 | 85% | 62 |
| VAMC ORLANDO | | 33 | 28 | 46% | 61 |
| SOUTH BAY HOSPITAL MICRO | | 41 | 19 | 32% | 60 |
| BAYFRONT MEDICAL CENTER | | 43 | 17 | 28% | 60 |
| NCH HEALTHCARE BONITA | | 50 | 10 | 17% | 60 |
| CENTRAL FLORIDA REGIONAL HOSPITAL | | 52 | 6 | 10% | 58 |
| REAL DIAGNOSTICS | | 9 | 49 | 84% | 58 |
| GULF COAST MEDICAL CENTER LAB | | 57 | 1 | 2% | 58 |
| QUEST DIAGNOSTICS - ATLANTA | | 54 | 3 | 5% | 57 |
| PUTNAM COMMUNITY MEDICAL CENTER | | 50 | 4 | 7% | 54 |
| LAKEWOOD RANCH MEDICAL CENTER | | 34 | 20 | 37% | 54 |
| Highlands Regional Hospital | | 53 | | | 53 |
| BIO COLLECTIONS INC | | 1 | 52 | 98% | 53 |
| OCALA REGIONAL MEDICAL CENTER | | 52 | 1 | 2% | 53 |
| THERADOC | | 49 | | | 49 |
| TENNESSEE DOH - NASHVILLE | | 41 | 7 | 15% | 48 |
| LABONE LLC DBA QUEST DIAGNOSTICS | | 43 | 5 | 10% | 48 |
| FLORIDA HOSPITAL OF CARROLLWOOD | | 41 | 6 | 13% | 47 |
| MEDICAL CENTER OF TRINITY CLINICAL LABORATORY | | 34 | 13 | 28% | 47 |
| WEST MARION COMMUNITY HOSPITAL LAB | | 42 | 4 | 9% | 46 |
| PALMS OF PASADENA HOSPITAL | | 43 | 2 | 4% | 45 |
| ORLANDO VAMC | | 21 | 24 | 53% | 45 |
| NEW YORK STATE ELR - DEPARTMENT OF CLINICAL LABS | | 41 | 4 | 9% | 45 |
| FLAGLER HOSPITAL | 1 | 12 | 31 | 70% | 44 |

Coronavirus: testing by laboratory

Data verified as of Apr 28, 2020 at 10 AM

Data in this report are provisional and subject to change.

The numbers in the table below represent the number for whom test results were received by the Department of Health. A person can be tested by more than one laboratory and can have both positive and negative results. **Therefore, the sum of the numbers in each column will be larger than the total number of people tested.**

| Reporting lab | Inconclusive | Negative | Positive | Percent positive | Total |
|--|--------------|----------|----------|------------------|-------|
| LEE MEMORIAL HOSPITAL LAB | | | 44 | 100% | 44 |
| MEMORIAL HOSPITAL MICRO | | 38 | 5 | 12% | 43 |
| ENGLEWOOD COMMUNITY HOSPITAL | | 34 | 9 | 21% | 43 |
| ACCESS MEDICAL LABORATORIES | | 23 | 19 | 45% | 42 |
| LABTECH DIAGNOSTIC | | 41 | | | 41 |
| BMHSI-AEL MICROBIOLOGY LABORATORY | 1 | 37 | 2 | 5% | 40 |
| BARTOW REGIONAL MEDICAL CENTER | | 36 | 3 | 8% | 39 |
| MEASE | | 39 | | | 39 |
| DYNIX DIAGNOSTICS | | 26 | 12 | 32% | 38 |
| HIGHLANDS REGIONAL MEDICAL CENTER | | 27 | 10 | 27% | 37 |
| THE VILLAGES REGIONAL HOSPITAL | | 32 | 5 | 14% | 37 |
| BAYONET POINT REGIONAL MEDICAL CENTER | | 26 | 10 | 28% | 36 |
| AVENTUS BIOLABS | | 1 | 33 | 97% | 34 |
| ORLANDO VETERANS AFFAIRS MEDICAL CENTER | | 31 | 3 | 9% | 34 |
| BUREAU OF CLINICAL LABORATORIES | | 30 | 3 | 9% | 33 |
| USAFSAM/PHE | | 23 | 9 | 28% | 32 |
| MEMPHIS PATHOLOGY LABORATORY | | 31 | | | 31 |
| CENTRAL FLORIDA HEALTH CARE | | 23 | 8 | 26% | 31 |
| RAULERSON HOSPITAL | | 29 | 2 | 6% | 31 |
| JHF JUPITER HOSPITAL | | 30 | 1 | 3% | 31 |
| QUEST DIAGNOSTIC | | 15 | 15 | 50% | 30 |
| FORT WALTON BEACH MEDICAL CENTER | | 20 | 10 | 33% | 30 |
| SYNERGY LABORATORIES | | 20 | 10 | 33% | 30 |
| PATIENTS CHOICE LABORATORIES | | | 30 | 100% | 30 |
| ST PETERSBURG GENERAL HOSPITAL | | 22 | 8 | 27% | 30 |
| QUEST DIAGNOSTICS WOOD DALE | | 27 | 3 | 10% | 30 |
| BAYCARE LAB | | | 29 | 100% | 29 |
| MEDICAL DIAGNOSTIC LABORATORIES | 1 | 22 | 6 | 21% | 29 |
| MEDSCAN LABORATORY INC | | 13 | 16 | 55% | 29 |
| QUEST DIAGNOSTICS - WEST HILLS | | 24 | 4 | 14% | 28 |
| BAPTIST HEALTH SOUTH FLORIDA | | | 27 | 100% | 27 |
| FISHERMENS HOSPITAL CLINICAL LAB | | 27 | | | 27 |
| LAB CORP | | 11 | 16 | 59% | 27 |
| LABCORP | | 5 | 22 | 81% | 27 |
| FLORIDA HOSPITAL DELAND | | 22 | 4 | 15% | 26 |
| CDC | | 17 | 9 | 35% | 26 |
| SARASOTA CO. HEALTH DEPT # 58 | | 17 | 9 | 35% | 26 |
| JAY HOSPITAL CLINICAL LABORATORY | | 25 | | | 25 |
| QUEST DIAGNOSTICS-MIAMI | | 4 | 21 | 84% | 25 |
| BAPTIST HEALTH EMERGENCY CENTER COUNTRY WALK | | 25 | | | 25 |
| HOLMES REGIONAL MEDICAL CENTER | | 3 | 21 | 88% | 24 |
| IRL | | 2 | 22 | 92% | 24 |
| UAB UNIVERSITY OF ALABAMA HOSPITAL LAB | | 23 | 1 | 4% | 24 |
| LAKELAND REGIONAL MEDICAL CENTER | | 4 | 19 | 83% | 23 |
| SOUTH LAKE HOSPITAL | | | 23 | 100% | 23 |
| MEDCOMP SCIENCES LLC | | 1 | 21 | 95% | 22 |
| MORTON PLANT HOSPITAL | | | 22 | 100% | 22 |

Coronavirus: testing by laboratory

Data verified as of Apr 28, 2020 at 10 AM

Data in this report are provisional and subject to change.

The numbers in the table below represent the number for whom test results were received by the Department of Health. A person can be tested by more than one laboratory and can have both positive and negative results. **Therefore, the sum of the numbers in each column will be larger than the total number of people tested.**

| Reporting lab | Inconclusive | Negative | Positive | Percent positive | Total |
|---|--------------|----------|----------|------------------|-------|
| Assurance Scientific Laboratories | | 21 | 1 | 5% | 22 |
| MARTIN MEMORIAL MEDICAL CENTER LAB | | 1 | 20 | 95% | 21 |
| HALIFAX MEDICAL CENTER LAB | | 1 | 20 | 95% | 21 |
| MICROGEN DX | | 1 | 20 | 95% | 21 |
| NEW YORK STATE ELR - NEW YORK PRESBYTERIAN HOSPITAL CUMC CLINICAL | | 15 | 5 | 25% | 20 |
| HENDRY REGIONAL MEDICAL CENTER | | | 20 | 100% | 20 |
| NEW YORK STATE ELR - NORTH SHORE LONG ISLAND JEWISH HEALTH | | 10 | 9 | 47% | 19 |
| UNIVERSITY OF MIAMI HOSPITAL & CLINICS | | 16 | 3 | 16% | 19 |
| TWIN CITIES HOSPITAL | | 19 | | | 19 |
| UAB HIGHLANDS LABORATORY | | 18 | | | 18 |
| VAMC WEST PALM LAB | | | 18 | 100% | 18 |
| BIOREFERENCE LABORATORIES | | 1 | 16 | 94% | 17 |
| QUEST NEW ENGLAND | | 11 | 6 | 35% | 17 |
| ST. MARY'S MEDICAL CENTER LAB | | | 16 | 100% | 16 |
| ADVENT HEALTH DAYTONA | | 1 | 15 | 94% | 16 |
| LABCORP TAMPA | | 4 | 12 | 75% | 16 |
| ARUP | | 4 | 12 | 75% | 16 |
| DIATHERIX | | 13 | 2 | 13% | 15 |
| AdventHealth Lab | | 2 | 13 | 87% | 15 |
| ST. ANTHONY'S HOSPITAL | | | 15 | 100% | 15 |
| PALO ALTO VA MEDICAL CENTER | | | 14 | 100% | 14 |
| NEW YORK STATE ELR - WADSWORTH HEALTH CENTER | | 13 | 1 | 7% | 14 |
| ADVENTHEALTH TAMPA | | | 13 | 100% | 13 |
| SOLARIS DIAGNOSTICS | | | 13 | 100% | 13 |
| IRL MARKET LAB | | 2 | 11 | 85% | 13 |
| NEW YORK STATE ELR - NYU HOSPITALS CENTER CLINICAL LABORATORIES | | 10 | 3 | 23% | 13 |
| LABCORP BURLINGTON (LPP) | | 3 | 10 | 77% | 13 |
| ORLANDO REGIONAL MEDICAL CENTER | | 1 | 12 | 92% | 13 |
| HOLY CROSS HOSPITAL | | | 13 | 100% | 13 |
| LEHIGH REGIONAL MEDICAL CENTER LAB | | 12 | | | 12 |
| TAMPA COMMUNITY HOSPITAL | | 11 | 1 | 8% | 12 |
| CORE DIAGNOSTIC LABORATORIES | | | 12 | 100% | 12 |
| HOLY CROSS HOSPITAL LABORATORY | | | 12 | 100% | 12 |
| NEW YORK STATE ELR - MOUNT SINAI LABORATORY | | 8 | 4 | 33% | 12 |
| QUEST TAMPA (NEW YORK ELR) | | 10 | 2 | 17% | 12 |
| BROWARD DIALYSIS | | | 12 | 100% | 12 |
| ST JUDE CHILDREN'S RESEARCH HOSPITAL | | 12 | | | 12 |
| CLEVELAND CLINIC FOUNDATION | | 9 | 2 | 18% | 11 |
| PHYSICIANS REGIONAL MEDICAL CENTER - COLLIER BLVD | | | 11 | 100% | 11 |
| QUEST DIAGNOSTICS - IRVING | | 11 | | | 11 |
| MORTON PLANT HOSPITAL/LAB | | 1 | 10 | 91% | 11 |
| STEWART REFERENCE LABORATORY | | | 10 | 100% | 10 |
| ACUTIS DIAGNOSTICS | | 10 | | | 10 |
| QUEST DIAGNOSTIC INC | | | 10 | 100% | 10 |
| NEW JERSEY DEPARTMENT OF HEALTH COMMUNICABLE DISEASE SERVICE | | 3 | 7 | 70% | 10 |
| HURLBURT FIELD CLINIC | | 1 | 9 | 90% | 10 |
| MIAMI VA HEALTHCARE SYSTEM | | | 10 | 100% | 10 |

Coronavirus: testing by laboratory

Data verified as of Apr 28, 2020 at 10 AM

Data in this report are provisional and subject to change.

The numbers in the table below represent the number for whom test results were received by the Department of Health. A person can be tested by more than one laboratory and can have both positive and negative results. **Therefore, the sum of the numbers in each column will be larger than the total number of people tested.**

| Reporting lab | Inconclusive | Negative | Positive | Percent positive | Total |
|---|--------------|----------|----------|------------------|-------|
| BAY PINES VAMC CLINICAL LABORATORY | | | 10 | 100% | 10 |
| SACRED HEART-EMERALD COAST | | | 10 | 100% | 10 |
| MARTIN HOSPITAL SOUTH LAB | | | 10 | 100% | 10 |
| VA MEDICAL CENTER | | 5 | 4 | 44% | 9 |
| ESCAMBIA COMMUNITY CLINIC | | | 9 | 100% | 9 |
| UHEALTH CORAL GABLES/LENNAR MED CTR | | 9 | | | 9 |
| UNKNOWN | | | 9 | 100% | 9 |
| FLORIDA HOSPITAL HEARTLAND MED CTR LAKE PLACID | | 7 | 2 | 22% | 9 |
| NEW YORK STATE ELR - MONTEFIORE MEDICAL CENTER LABORATORIES - MOSES | | 5 | 4 | 44% | 9 |
| SACRED HEART HOSPITAL ON THE GULF | | 9 | | | 9 |
| ORLANDO VA PALMS | | 1 | 8 | 89% | 9 |
| NEW YORK STATE ELR - NEW YORK HOSPITAL LABORATORIES | | 6 | 3 | 33% | 9 |
| JAMES A. HALEY VETERANS MICRO LAB | | | 8 | 100% | 8 |
| TRADITION MEDICAL CENTER LABORATORY | | 2 | 6 | 75% | 8 |
| ST MARY'S MEDICAL CENTER | | 1 | 7 | 88% | 8 |
| QUEST DIAGNOSTICS NICHOLS INSTITUTE- LPP | | 1 | 7 | 88% | 8 |
| PENNSYLVANIA DEPT OF HEALTH | | 5 | 3 | 38% | 8 |
| LEE HEALTH-COCONUT POINT LAB | | | 8 | 100% | 8 |
| NCF DIAGNOSTICS & DNA TECHNOLOGIES | | 7 | 1 | 13% | 8 |
| GENETWORKX | | | 8 | 100% | 8 |
| BAYFRONT MEDICAL CENTER/DEPARTMENT OF PATHOLOGY | | 7 | 1 | 13% | 8 |
| VHA PUBLIC HEALTH REFERENCE LABORATORY- PALO ALTO | | 6 | 2 | 25% | 8 |
| CAPITAL REGIONAL MEDICAL CENTER | | 1 | 7 | 88% | 8 |
| SUNRISE MEDICAL LABORATORIES | | 1 | 7 | 88% | 8 |
| QUEST DIAGNOSTICS NICHOLS INSTITUTE - SJC (LPP) | | 5 | 3 | 38% | 8 |
| PROTEUS MOLECULAR AND CLINICAL LAB | | 6 | 2 | 25% | 8 |
| IPSUM DIAGNOSTICS | | | 7 | 100% | 7 |
| LABCORP - MIAMI | | 4 | 3 | 43% | 7 |
| THE COMMONWEALTH OF MASSACHUSETTS | | | 7 | 100% | 7 |
| CORE LABORATORY | | 1 | 6 | 86% | 7 |
| MICHIGAN DEPARTMENT OF HEALTH AND HUMAN SERVICES | | | 7 | 100% | 7 |
| LAB INTERMARKET FACILITY LAB | | | 6 | 100% | 6 |
| VETERANS AFFAIRS MEDICAL CENTER LAB | | | 6 | 100% | 6 |
| MARTIN MEMORIAL HEALTH SYSTEM LABORATORY | | | 6 | 100% | 6 |
| NCH HEALTHCARE SYSTEM MICROBIOLOGY LAB | | | 6 | 100% | 6 |
| JACKSON MEMORIAL HOSPITAL | | | 6 | 100% | 6 |
| ST. JOSEPHS HOSPITAL | | | 6 | 100% | 6 |
| ARCHBOLD MEMORIAL HOSPITAL/LAB | | 3 | 3 | 50% | 6 |
| MAYO CLINIC DEPT OF LAB MED PATHOLOGY | | | 6 | 100% | 6 |
| MEDARBOR DIAGNOSTICS | | 1 | 4 | 80% | 5 |
| CITRUS MEMORIAL HEALTH SYSTEM LAB | | 1 | 4 | 80% | 5 |
| UR MEDICINE LABS- CENTRAL LABORATORY | | 5 | | | 5 |
| ST JOSEPHS HOSPITAL | | | 5 | 100% | 5 |
| NEW YORK STATE ELR - EMPIRECITY LABORATORIES | | 3 | 2 | 40% | 5 |
| LOWER KEYS MEDICAL CENTER | | 5 | | | 5 |
| FLORIDA DEPARTMENT OF HEALTH | | 3 | 2 | 40% | 5 |
| NEW YORK STATE ELR - QUEST DIAGNOSTICS INCORPORATED | | 2 | 3 | 60% | 5 |

Coronavirus: testing by laboratory

Data verified as of Apr 28, 2020 at 10 AM

Data in this report are provisional and subject to change.

The numbers in the table below represent the number for whom test results were received by the Department of Health. A person can be tested by more than one laboratory and can have both positive and negative results. **Therefore, the sum of the numbers in each column will be larger than the total number of people tested.**

| Reporting lab | Inconclusive | Negative | Positive | Percent positive | Total |
|---|--------------|----------|----------|------------------|-------|
| LEE MEMORIAL LAB GULF COAST | | | 5 | 100% | 5 |
| FLORIDA HOSPITAL WAUCHULA | | 5 | | | 5 |
| MEDCOMP SCIENCES | | | 5 | 100% | 5 |
| ECCOLAB GROUP | | | 5 | 100% | 5 |
| OPTEO LABORATORY | | | 4 | 100% | 4 |
| LAKELAND REGIONAL HEALTH | | | 4 | 100% | 4 |
| WHITE WILSON MEDICAL CENTER CLINIC | | | 4 | 100% | 4 |
| QUEST INFECTIOUS DISEASE | | 1 | 3 | 75% | 4 |
| AMERICAN HEALTH ASSOCIATES | | 3 | 1 | 25% | 4 |
| FAWCETT MEMORIAL HOSPITAL-LAB | | 1 | 3 | 75% | 4 |
| SACRED HEART HEALTH SYSTEM | | | 4 | 100% | 4 |
| COMMUNITY HEALTH OF SOUTH FLORIDA | | | 4 | 100% | 4 |
| JFK MEDICAL CENTER NORTH LAB | | | 4 | 100% | 4 |
| WATSON CLINIC LLP SOUTH | | | 4 | 100% | 4 |
| MOFFITT CANCER CENTER | | 4 | | | 4 |
| VILLAGES REGIONAL MEDICAL CENTER | | 3 | 1 | 25% | 4 |
| FLORIDA HOSPITAL NEW SMYRNA | | 1 | 3 | 75% | 4 |
| JACKSON NORTH MEDICAL CENTER | | | 4 | 100% | 4 |
| PHYSICIANS REGIONAL MEDICAL CENTER - PINE RIDGE RD | | | 4 | 100% | 4 |
| PATRICK AIR FORCE BASE | | | 4 | 100% | 4 |
| MARTIN MEMORIAL HEALTH SYSTEMS LABORATORY | | | 4 | 100% | 4 |
| NEW YORK STATE ELR - STONY BROOK UNIVERSITY MEDICAL CENTER | | 2 | 2 | 50% | 4 |
| FLORIDA DEPARTMENT OF HEALTH IN LAKE COUNTY | | | 3 | 100% | 3 |
| PATHGROUP LABS LLC | | 3 | | | 3 |
| SUNQUEST | | 1 | 2 | 67% | 3 |
| UMHC/SYLVESTER AT KENDALL | | | 3 | 100% | 3 |
| FAMILY HEALTH CENTERS OF SWF LABS | | | 3 | 100% | 3 |
| HEALTH FIRST-VIERA HOSPITAL | | | 3 | 100% | 3 |
| PALM BAY HOSPITAL | | 1 | 2 | 67% | 3 |
| ST CLOUD REGIONAL MEDICAL CENTER | | | 3 | 100% | 3 |
| FLORIDA DEPT OF HEALTH | | 2 | 1 | 33% | 3 |
| MERCY HOSPITAL MIAMI LAB | | | 3 | 100% | 3 |
| PALM BEACH COUNTY HEALTH DEPT LAB | | 3 | | | 3 |
| MISSOURI DEPARTMENT OF HEALTH AND SENIOR SERVICES | | | 3 | 100% | 3 |
| NORTH BROWARD HOSPITAL DISTRICT HEALTHCARE FOR THE HOMELESS | | | 3 | 100% | 3 |
| EXPERTUS LABORATORIES INC | | 3 | | | 3 |
| NICHOLS INSTITUTE QUEST DIAGNOSTICS | | 2 | 1 | 33% | 3 |
| MAYO CLINIC LABS - ROCHESTER SUPERIOR DRIVE | | | 3 | 100% | 3 |
| CARDIOTROPIC LABS | | | 3 | 100% | 3 |
| BROWARD HEALTH CARE | | | 3 | 100% | 3 |
| MIAMI VAMC | | | 3 | 100% | 3 |
| MACDILL AFB HOSPITAL | | | 3 | 100% | 3 |
| BAY PINES VA | | 1 | 2 | 67% | 3 |
| GENUS DIAGNOSTICS | | | 3 | 100% | 3 |
| BAY MEDICAL CENTER SACRED HEART HEALTH SYSTEM | | | 3 | 100% | 3 |
| MEASE DUNEDIN HOSPITAL | | | 3 | 100% | 3 |
| ILLINOIS DEPARTMENT OF PUBLIC HEALTH | | | 3 | 100% | 3 |

Coronavirus: testing by laboratory

Data verified as of Apr 28, 2020 at 10 AM

Data in this report are provisional and subject to change.

The numbers in the table below represent the number for whom test results were received by the Department of Health. A person can be tested by more than one laboratory and can have both positive and negative results. **Therefore, the sum of the numbers in each column will be larger than the total number of people tested.**

| Reporting lab | Inconclusive | Negative | Positive | Percent positive | Total |
|--|--------------|----------|----------|------------------|-------|
| PENNSYLVANIA DEPARTMENT OF HEALTH BUREAU OF LABORATORIES | | | 3 | 100% | 3 |
| BIO REFERENCE LABORATORIES | | | 3 | 100% | 3 |
| GENPATH | | | 3 | 100% | 3 |
| TGH | | | 3 | 100% | 3 |
| FLORIDA COMMUNITY HEALTH CENTERS INC | | | 3 | 100% | 3 |
| AMERICAN ESOTERIC LABORATORIES | | | 3 | 100% | 3 |
| VAMC BAY PINES | | | 3 | 100% | 3 |
| LABCORP BURLINGTON CYTO | | 3 | | | 3 |
| HEALTH CENTRAL HOSPITAL | | | 3 | 100% | 3 |
| BROWARD HEALTH MEDICAL CENTER | | | 3 | 100% | 3 |
| VA OUTPATIENT | | | 3 | 100% | 3 |
| BOCA RATON REGIONAL HOSPITAL LAB | | | 3 | 100% | 3 |
| GESSLER CLINIC | | | 3 | 100% | 3 |
| AVELLINO LAB USA INC | | 2 | | | 2 |
| PHYSICIANS REGIONAL HEALTHCARE SYSTEM | | | 2 | 100% | 2 |
| QUEST DIAGNOSTICS- MELBOURNE | | | 2 | 100% | 2 |
| LABCORP PHOENIX | | | 2 | 100% | 2 |
| SEBASTIAN RIVER MEDICAL CENTER | | 2 | | | 2 |
| SCDHEC BUREAU OF LABORATORIES | | | 2 | 100% | 2 |
| OPTUM LABS LLC | | | 2 | 100% | 2 |
| TYNDALL AFB | | | 2 | 100% | 2 |
| SOUTH MIAMI HOSPITAL | | | 2 | 100% | 2 |
| LABCORP - ORLANDO | | 1 | 1 | 50% | 2 |
| DOH JACKSONVILLE CENTRAL LABORATORY | | 2 | | | 2 |
| ST FRANCIS HOSPITAL | | | 2 | 100% | 2 |
| ST JOSEPH HOSPITAL | | 1 | 1 | 50% | 2 |
| ADVANCED MEDICAL CARE | | | 2 | 100% | 2 |
| BAYCARE OUTREACH LABORATORY HOSPITAL | | | 2 | 100% | 2 |
| RAULERSON LAB | | | 2 | 100% | 2 |
| LEON MEDICAL CENTER | | | 2 | 100% | 2 |
| GULF COAST MEDICAL GROUP | | | 2 | 100% | 2 |
| SPARROW HEALTHCARE | | | 2 | 100% | 2 |
| QUESTDIAGNOSTICS INCORPORATED | | | 2 | 100% | 2 |
| HEALTH FIRST-PALM BAY | | | 2 | 100% | 2 |
| HUNTSVILLE HOSPITAL LABORATORY | | 2 | | | 2 |
| FLORIDA HOSPITAL ORLANDO | | 1 | 1 | 50% | 2 |
| DAVITA LABS | | 2 | | | 2 |
| NEW YORK STATE ELR - ROCHESTER GENERAL HOSPITAL LABORATORY | | 1 | 1 | 50% | 2 |
| FINLAY C. LABORATORY | | 2 | | | 2 |
| INTERCOASTAL MEDICAL GROUP | | | 2 | 100% | 2 |
| NEW YORK STATE DEPARTMENT OF HEALTH | | 1 | 1 | 50% | 2 |
| DESOTO MEMORIAL HOSPITAL LAB | | | 2 | 100% | 2 |
| PREMIER LABORATORY SERVICES, LLC | | | 2 | 100% | 2 |
| LUMINUS DIAGNOSTICS | | | 2 | 100% | 2 |
| LABCORP - OHIO | | | 2 | 100% | 2 |
| LAB CORP TAMPA | | | 2 | 100% | 2 |
| NORTH BAY HOSPITAL | | | 2 | 100% | 2 |

Coronavirus: testing by laboratory

Data verified as of Apr 28, 2020 at 10 AM

Data in this report are provisional and subject to change.

The numbers in the table below represent the number for whom test results were received by the Department of Health. A person can be tested by more than one laboratory and can have both positive and negative results. **Therefore, the sum of the numbers in each column will be larger than the total number of people tested.**

| Reporting lab | Inconclusive | Negative | Positive | Percent positive | Total |
|--|--------------|----------|----------|------------------|-------|
| VENICE REGIONAL MEDICAL CENTER | | | 2 | 100% | 2 |
| P4 DIAGNOSTIX LABORATORY NETWORK | | | 2 | 100% | 2 |
| VAMC LAKE CITY | | 2 | | | 2 |
| MAYO MEDICAL LABORATORIES | | 2 | | | 2 |
| Cleveland Clinic Laboratories | | | 2 | 100% | 2 |
| Quest Diag Unspecifd | | 1 | 1 | 50% | 2 |
| ST. MARYS MEDICAL CENTER | | | 2 | 100% | 2 |
| NEW YORK STATE ELR - LENOX HILL HOSPITAL | | 1 | 1 | 50% | 2 |
| LAKE CITY VETERANS HOSPITAL | | | 2 | 100% | 2 |
| ALABAMA DEPARTMENT OF PUBLIC HEALTH | | | 2 | 100% | 2 |
| NEW HAMPSHIRE PUBLIC HEALTH LABORATORIES | | 2 | | | 2 |
| VIERA HOSPITAL | | | 2 | 100% | 2 |
| NEW YORK STATE ELR - JAMES J PETERS VA MEDICAL CENTER | | | 2 | 100% | 2 |
| ACCESS HEALTH CARE PHYSICIANS | | | 1 | 100% | 1 |
| NEW YORK STATE ELR - NEWYORK-PRESBYTERIAN/QUEENS DIAGNOSTIC | | 1 | | | 1 |
| Mt Sinai Aventura | | | 1 | 100% | 1 |
| BAYCARE OUTREACH LAB | | | 1 | 100% | 1 |
| SOUTHEAST FAMILY HEALTHCARE CENTER | | | 1 | 100% | 1 |
| BioReference Laboratories, Inc | | | 1 | 100% | 1 |
| CENTRA CARE | | | 1 | 100% | 1 |
| NORTHWELL HEALTH PLAINVIEW HOSPITAL LABORATORY | | | 1 | 100% | 1 |
| VAMC GAINESVILLE | | 1 | | | 1 |
| NEW YORK STATE ELR - ST PETER'S BENDER LABORATORY | | 1 | | | 1 |
| OMNI | | | 1 | 100% | 1 |
| ST. JOSEPH HOSPITAL LAB | | | 1 | 100% | 1 |
| LAKE BALDWIN CBOC | | | 1 | 100% | 1 |
| WUESTHOFF MEDICAL CENTER-MELBOURNE | | | 1 | 100% | 1 |
| SANTA ROSA MEDICAL CENTER | | | 1 | 100% | 1 |
| ACCU REFERENCE MEDICAL LAB | | | 1 | 100% | 1 |
| ACCESSLAB | | 1 | | | 1 |
| WATSON CLINIC LLP MAIN | | | 1 | 100% | 1 |
| STATE LAB | | 1 | | | 1 |
| TAMPA GENERAL HOSPITAL CLINICAL LAB | | | 1 | 100% | 1 |
| ST FRANCIS | | | 1 | 100% | 1 |
| VENICE REGIONAL MEDICAL LAB SERVICES | | | 1 | 100% | 1 |
| UPMC HEALTH SYSTEM | | 1 | | | 1 |
| LEESBURG FAMILY MEDICINE | | 1 | | | 1 |
| JOHNSON CITY MEDICAL CENTER | | 1 | | | 1 |
| LEHIGH VALLEY HOSPITAL | | | 1 | 100% | 1 |
| FULGENT GENETICS | | | 1 | 100% | 1 |
| MILLENNIUM LAB SERVICES | | | 1 | 100% | 1 |
| GARCIA CLINICAL LABORATORY | | 1 | | | 1 |
| BIOTECH | | | 1 | 100% | 1 |
| ANNE BATES LEACH EYE HOSPITAL/ ABLEH MICROBIOLOGY LABORATORY | | 1 | | | 1 |
| CAROMONT HEALTH | | | 1 | 100% | 1 |
| HAWAII DEPARTMENT OF HEALTH LAB | | | 1 | 100% | 1 |
| ROBERT WOOD JOHNSON HOSPITAL | | | 1 | 100% | 1 |

Coronavirus: testing by laboratory

Data verified as of Apr 28, 2020 at 10 AM

Data in this report are provisional and subject to change.

The numbers in the table below represent the number for whom test results were received by the Department of Health. A person can be tested by more than one laboratory and can have both positive and negative results. **Therefore, the sum of the numbers in each column will be larger than the total number of people tested.**

| Reporting lab | Inconclusive | Negative | Positive | Percent positive | Total |
|--|--------------|----------|----------|------------------|-------|
| BIOREFERENCE LABORATORY | | 1 | | | 1 |
| BAYCARE HEALTH SYSTEM | | | 1 | 100% | 1 |
| BAYCARE OUTREACH LABORATORY SERVICES | | 1 | | | 1 |
| TUFTS MEDICAL CENTER | | | 1 | 100% | 1 |
| DELRAY MEDICAL CENTER LAB | | | 1 | 100% | 1 |
| BOND CLINIC | | | 1 | 100% | 1 |
| TAMPA | | 1 | | | 1 |
| CLINICAL PATHOLOGY LABS | | 1 | | | 1 |
| SM AUTOMATED MICRO SUBSECTION | 1 | | | | 1 |
| ALTRU DIAGNOSTICS INC | | | 1 | 100% | 1 |
| TREASURE COAST COMMUNITY HEALTH | | | 1 | 100% | 1 |
| UAB | | | 1 | 100% | 1 |
| HALIFAX MEDICAL CENTER | | | 1 | 100% | 1 |
| SPRING HILL REGIONAL HOSPITAL | | | 1 | 100% | 1 |
| PHYSICIANS STAT | | | 1 | 100% | 1 |
| SANFORD REFERENCE LAB | | 1 | | | 1 |
| VA | | | 1 | 100% | 1 |
| UNKNOWN - BAD FACILITY CODE | | | 1 | 100% | 1 |
| ST. JOSEPH'S HOSPITAL LAB | | | 1 | 100% | 1 |
| MHS LAB | | 1 | | | 1 |
| LABCORP DIAGNOSTICS-MIAMI | | | 1 | 100% | 1 |
| KENDALL REGIONAL MEDICAL CENTER LAB | | | 1 | 100% | 1 |
| NEW YORK STATE ELR - MONTEFIORE MEDICAL CENTER LABORATORIES - WEILER | | | 1 | 100% | 1 |
| NEW YORK STATE ELR - KALEIDA HEALTH CENTER FOR LABORATORY | | 1 | | | 1 |
| NEW YORK STATE ELR - BRONX LEBANON HOSPITAL-MEDICAL CENTER | | 1 | | | 1 |
| NEW YORK STATE ELR - WHITE PLAINS HOSPITAL CENTER LAB | | 1 | | | 1 |
| ACCESSDX | | | 1 | 100% | 1 |
| WAKEMED | | | 1 | 100% | 1 |
| NAVY HOSPITAL | | | 1 | 100% | 1 |
| BAYFRONT HEALTH SPRING HILL | | | 1 | 100% | 1 |
| BARDMOOR LABORATORY | | | 1 | 100% | 1 |
| MACDILL AIRFORCE BASE MICRO | | | 1 | 100% | 1 |
| PRATTVILLE BAPTIST HOSPITAL | | 1 | | | 1 |
| NEW YORK STATE ELR - QUEST DIAGNOSTICS NICHOLS | | 1 | | | 1 |
| NEW YORK STATE ELR - SOUTHSIDE HOSPITAL NORTHWELL HEALTH LABORATORY | | 1 | | | 1 |
| NEW YORK STATE ELR - HUDSON VALLEY HOSPITAL CENTER LABORATORY | | | 1 | 100% | 1 |
| NEW YORK STATE ELR - NEW YORK CITY DEPARTMENT OF HEALTH & MENTAL | | 1 | | | 1 |
| PROMEDICA LABORATORIES | | 1 | | | 1 |
| BEAUMONT LABORATORY | | | 1 | 100% | 1 |
| DTR LABS | | | 1 | 100% | 1 |
| EGLIN REGIONAL MEDICAL CENTER | | | 1 | 100% | 1 |
| FL PHL TAMPA | | 1 | | | 1 |
| NEW YORK STATE ELR - GOOD SAMARITAN HOSPITAL LABORATORY | | 1 | | | 1 |
| NAVAL HOSPITAL OF JACKSONVILLE | | | 1 | 100% | 1 |
| NAVAL HOSPITAL - JACKSONVILLE | | 1 | | | 1 |
| EAST ALABAMA MEDICAL CENTER LABORATORY | | 1 | | | 1 |
| COASTAL LABORATORIES | | | 1 | 100% | 1 |

Coronavirus: testing by laboratory

Data verified as of Apr 28, 2020 at 10 AM

Data in this report are provisional and subject to change.

The numbers in the table below represent the number for whom test results were received by the Department of Health. A person can be tested by more than one laboratory and can have both positive and negative results. **Therefore, the sum of the numbers in each column will be larger than the total number of people tested.**

| Reporting lab | Inconclusive | Negative | Positive | Percent positive | Total |
|---|--------------|----------|----------|------------------|-------|
| LECONTE MEDICAL CENTER LAB | | 1 | | | 1 |
| LABCORP INC | | 1 | | | 1 |
| LABCORP - CLEARWATER | | | 1 | 100% | 1 |
| EXCEL URGENT CARE OF NJ | | | 1 | 100% | 1 |
| BAYONET POINT MEDICAL CENTER | | | 1 | 100% | 1 |
| ALLIANCE LABS @LRMC | | | 1 | 100% | 1 |
| ADVANCED URGENT CARE | | | 1 | 100% | 1 |
| TAMPA GENERAL HOSPITAL LABORATORY | | | 1 | 100% | 1 |
| CAPE CANAVERAL HOSPITAL | | | 1 | 100% | 1 |
| CALIFORNIA PUBLIC HEALTH LABORATORY | | | 1 | 100% | 1 |
| SHELBY BAPTIST MEDICAL CENTER | | | 1 | 100% | 1 |
| REMISE OCCUPATIONAL HEALTH SOLUTIONS INC | | | 1 | 100% | 1 |
| FLORIDA COMMUNITY HEALTH CENTER OF ST. LUCIE | | | 1 | 100% | 1 |
| WEST VIRGINIA UNIVERSITY HOSPITALS | | | 1 | 100% | 1 |
| VA HOSPITAL | | | 1 | 100% | 1 |
| VA GREATER LOS ANGELES HEALTH CARE SYSTEM | | | 1 | 100% | 1 |
| DEPARTMENT OF VETERANS AFFAIRS JAMES A. HALEY VETERANS HOSPITAL | | | 1 | 100% | 1 |
| MEDSTAR HARBOR HOSPITAL | | | 1 | 100% | 1 |
| PROVIDENCE HOSPITAL LABORATORY | | 1 | | | 1 |
| IRL MARKET LAB ALACHUA | | 1 | | | 1 |
| NORTH RIVER FAMILY HEALTH CENTER | | | 1 | 100% | 1 |
| MUNSON MEDICAL CENTER | | | 1 | 100% | 1 |
| OHIO DEPARTMENT OF HEALTH LABORATORY | | 1 | | | 1 |
| HEALTH FIRST-HOLMES REGIONAL | | | 1 | 100% | 1 |
| SOUTH SEMINOLE HOSPITAL | | | 1 | 100% | 1 |
| SOUTHWEST REGIONAL PCR LABORATORY | | | 1 | 100% | 1 |
| QUEST - HOUSTON LAB | | | 1 | 100% | 1 |
| INTEGRATED REGIONAL LABORATORIES - LARGO | | | 1 | 100% | 1 |
| HUNTINGTON HOSPITAL LABORATORY | | | 1 | 100% | 1 |
| FLORIDA LABORATORY ANALYSIS | | 1 | | | 1 |
| NEW YORK STATE ELR - WESTCHESTER MEDICAL CENTER | | 1 | | | 1 |
| C.W. BILL YOUNG VA MEDICAL CENTER | | | 1 | 100% | 1 |
| NORTH CAROLINA DEPARTMENT OF HEALTH & HUMAN SERVICES | | | 1 | 100% | 1 |
| LAB CORP OF AMERICA | | | 1 | 100% | 1 |
| GENESIS MEDICAL LABORATORY MIAMI FL. | | 1 | | | 1 |
| NEW YORK STATE ELR - VASSAR BROTHERS MEDICAL CENTER LABORATORY | | 1 | | | 1 |
| PALMS WEST HOSPITAL | | | 1 | 100% | 1 |
| PANCARE OF FLORIDA, INC | | | 1 | 100% | 1 |
| PARKWEST MEDICAL CENTER | | 1 | | | 1 |
| NORTH FLORIDA/SOUTH GEORGA VETERANS HEALTH SYSTEM | | | 1 | 100% | 1 |
| BAYFRONT HEALTH PUNTA GORDA | | | 1 | 100% | 1 |
| AZALEA HEALTH | | | 1 | 100% | 1 |
| LAB CORP PHOENIX | | | 1 | 100% | 1 |
| NEW YORK STATE ELR - CATHOLIC HEALTH SYSTEM DEPT LABORATORY | | 1 | | | 1 |
| MEDICAL DIAGNOSTIC LAB | | 1 | | | 1 |
| MAYO CLINIC DEPT OF MED AND PATHOLOGY | | | 1 | 100% | 1 |
| JOHN HOPKINS MEDICAL LABORATORIES | | 1 | | | 1 |

Coronavirus: testing by laboratory

Data verified as of Apr 28, 2020 at 10 AM

Data in this report are provisional and subject to change.

The numbers in the table below represent the number for whom test results were received by the Department of Health. A person can be tested by more than one laboratory and can have both positive and negative results. **Therefore, the sum of the numbers in each column will be larger than the total number of people tested.**

| Reporting lab | Inconclusive | Negative | Positive | Percent positive | Total |
|---|--------------|----------------|---------------|------------------|----------------|
| NORTH BROWARD MEDICAL CENTER | | | 1 | 100% | 1 |
| LABCORP LAFAYETTE | | 1 | | | 1 |
| LEE COUNTY HEALTH DEPARTMENT | | | 1 | 100% | 1 |
| NEW YORK STATE ELR - CATHOLIC HEALTH SERVICES REGIONAL LABORATORY | | | 1 | 100% | 1 |
| LABCORP-PORT ST.LUCIE | | 1 | | | 1 |
| MARYLAND DEPARTMENT OF HEALTH AND MENTAL HYGIENE | | | 1 | 100% | 1 |
| MHHS All Lab Subsection | | 1 | | | 1 |
| MISSOURI DEPARTMENT OF HEALTH AND SENIOR SERVICES - STATE PH LAB | | 1 | | | 1 |
| Total | 1287 | 372,622 | 42,245 | 10% | 416,154 |

Coronavirus: line list of deaths in Florida residents

Data verified as of Apr 28, 2020 at 10 AM

Data in this report are provisional and subject to change.

65 new deaths include those verified since Apr 27, 2020 at 4:30 PM

| Death | County | Age | Gender | Travel related | Travel detail | Contact with a confirmed case | Jurisdiction | Date case counted | Deaths verified today |
|-------|----------|-----|--------|----------------|---------------|-------------------------------|--------------|-------------------|-----------------------|
| 1 | Alachua | 78 | Female | No | | | FL resident | 04/09/20 | |
| 2 | Alachua | 67 | Female | No | | Yes | FL resident | 04/18/20 | |
| 3 | Baker | 66 | Male | No | | Yes | FL resident | 03/22/20 | |
| 4 | Baker | 77 | Female | No | | Yes | FL resident | 03/24/20 | |
| 5 | Baker | 71 | Female | No | | Unknown | FL resident | 04/06/20 | |
| 6 | Bay | 72 | Female | No | | Unknown | FL resident | 04/02/20 | |
| 7 | Bay | 93 | Male | No | | Yes | FL resident | 04/03/20 | |
| 8 | Bradford | 78 | Female | Unknown | | Unknown | FL resident | 03/29/20 | |
| 9 | Bradford | 85 | Female | No | | Unknown | FL resident | 04/07/20 | |
| 10 | Brevard | 74 | Male | No | | Yes | FL resident | 03/27/20 | |
| 11 | Brevard | 94 | Male | No | | No | FL resident | 04/01/20 | |
| 12 | Brevard | 76 | Female | No | | Unknown | FL resident | 04/03/20 | |
| 13 | Brevard | 79 | Male | No | | Unknown | FL resident | 04/03/20 | |
| 14 | Brevard | 91 | Female | No | | Unknown | FL resident | 04/10/20 | |
| 15 | Brevard | 84 | Male | No | | Yes | FL resident | 04/11/20 | |
| 16 | Brevard | 73 | Female | No | | Yes | FL resident | 04/14/20 | |
| 17 | Brevard | 77 | Female | No | | Yes | FL resident | 04/15/20 | |
| 18 | Broward | 74 | Male | No | | Yes | FL resident | 03/15/20 | |
| 19 | Broward | 77 | Male | No | | Yes | FL resident | 03/16/20 | |
| 20 | Broward | 57 | Male | No | | Yes | FL resident | 03/18/20 | |
| 21 | Broward | 93 | Male | No | | Yes | FL resident | 03/18/20 | |
| 22 | Broward | 96 | Female | No | | Yes | FL resident | 03/19/20 | |
| 23 | Broward | 94 | Male | No | | Yes | FL resident | 03/19/20 | |
| 24 | Broward | 92 | Male | No | | Yes | FL resident | 03/20/20 | |
| 25 | Broward | 75 | Male | No | | Yes | FL resident | 03/20/20 | |
| 26 | Broward | 95 | Male | No | | Unknown | FL resident | 03/21/20 | |
| 27 | Broward | 86 | Male | No | | Yes | FL resident | 03/21/20 | |
| 28 | Broward | 75 | Male | Yes | FL; HONDURAS | No | FL resident | 03/22/20 | |
| 29 | Broward | 70 | Male | Unknown | | | FL resident | 03/22/20 | |
| 30 | Broward | 80 | Female | No | | No | FL resident | 03/23/20 | |
| 31 | Broward | 96 | Female | No | | Yes | FL resident | 03/23/20 | |
| 32 | Broward | 83 | Female | Yes | CA; FL | Yes | FL resident | 03/23/20 | |
| 33 | Broward | 76 | Male | No | | No | FL resident | 03/23/20 | |
| 34 | Broward | 78 | Male | Unknown | | Yes | FL resident | 03/24/20 | |
| 35 | Broward | 84 | Female | No | | Yes | FL resident | 03/24/20 | |
| 36 | Broward | 38 | Female | No | | Unknown | FL resident | 03/24/20 | |
| 37 | Broward | 83 | Male | No | | Unknown | FL resident | 03/25/20 | |
| 38 | Broward | 79 | Male | Yes | PERU | Yes | FL resident | 03/25/20 | |
| 39 | Broward | 94 | Female | Unknown | | Yes | FL resident | 03/25/20 | |
| 40 | Broward | 67 | Male | No | | Yes | FL resident | 03/25/20 | |
| 41 | Broward | 71 | Male | Unknown | | Unknown | FL resident | 03/25/20 | |
| 42 | Broward | 97 | Male | Unknown | | | FL resident | 03/25/20 | |
| 43 | Broward | 67 | Female | Unknown | | Yes | FL resident | 03/25/20 | |
| 44 | Broward | 75 | Male | Yes | NY | Yes | FL resident | 03/25/20 | |
| 45 | Broward | 79 | Female | Unknown | | Yes | FL resident | 03/25/20 | |
| 46 | Broward | 78 | Female | No | | Yes | FL resident | 03/25/20 | |
| 47 | Broward | 65 | Male | Unknown | | Unknown | FL resident | 03/26/20 | |
| 48 | Broward | 94 | Female | Unknown | | | FL resident | 03/26/20 | |
| 49 | Broward | 74 | Male | No | | Yes | FL resident | 03/27/20 | |
| 50 | Broward | 39 | Male | Yes | FL; IL | Unknown | FL resident | 03/27/20 | |
| 51 | Broward | 67 | Male | Yes | CHINA; NY | Yes | FL resident | 03/27/20 | |
| 52 | Broward | 94 | Female | No | | Yes | FL resident | 03/27/20 | |
| 53 | Broward | 80 | Male | No | | Yes | FL resident | 03/27/20 | |
| 54 | Broward | 64 | Male | No | | Yes | FL resident | 03/27/20 | |
| 55 | Broward | 83 | Male | Yes | CO; FL | Yes | FL resident | 03/27/20 | |
| 56 | Broward | 63 | Female | No | | Yes | FL resident | 03/28/20 | |
| 57 | Broward | 68 | Female | Unknown | | Unknown | FL resident | 03/28/20 | |
| 58 | Broward | 34 | Male | No | | Unknown | FL resident | 03/28/20 | |
| 59 | Broward | 68 | Male | Unknown | | | FL resident | 03/28/20 | |

Coronavirus: line list of deaths in Florida residents

Data verified as of Apr 28, 2020 at 10 AM

Data in this report are provisional and subject to change.

65 new deaths include those verified since Apr 27, 2020 at 4:30 PM

| Death | County | Age | Gender | Travel related | Travel detail | Contact with a confirmed case | Jurisdiction | Date case counted | Deaths verified today |
|-------|---------|-----|--------|----------------|---------------|-------------------------------|--------------|-------------------|-----------------------|
| 60 | Broward | 62 | Male | Unknown | | Unknown | FL resident | 03/28/20 | |
| 61 | Broward | 55 | Male | Unknown | | Unknown | FL resident | 03/29/20 | |
| 62 | Broward | 65 | Male | Unknown | | Unknown | FL resident | 03/29/20 | |
| 63 | Broward | 82 | Female | No | | Yes | FL resident | 03/29/20 | |
| 64 | Broward | 56 | Male | Unknown | | Unknown | FL resident | 03/30/20 | |
| 65 | Broward | 75 | Female | Unknown | | Unknown | FL resident | 03/30/20 | |
| 66 | Broward | 49 | Female | No | | Unknown | FL resident | 03/30/20 | |
| 67 | Broward | 77 | Male | Unknown | | | FL resident | 03/30/20 | |
| 68 | Broward | 67 | Male | No | | Yes | FL resident | 03/30/20 | |
| 69 | Broward | 57 | Male | Unknown | | Unknown | FL resident | 03/30/20 | |
| 70 | Broward | 72 | Female | No | | Yes | FL resident | 03/31/20 | |
| 71 | Broward | 76 | Male | Unknown | | Yes | FL resident | 03/31/20 | |
| 72 | Broward | 30 | Female | Unknown | | Unknown | FL resident | 03/31/20 | |
| 73 | Broward | 39 | Male | Yes | BAHAMAS | Yes | FL resident | 04/01/20 | |
| 74 | Broward | 77 | Female | No | | No | FL resident | 04/01/20 | |
| 75 | Broward | 74 | Male | Unknown | | | FL resident | 04/01/20 | |
| 76 | Broward | 53 | Male | Unknown | | Unknown | FL resident | 04/01/20 | |
| 77 | Broward | 72 | Male | No | | Unknown | FL resident | 04/01/20 | |
| 78 | Broward | 57 | Male | Unknown | | Unknown | FL resident | 04/01/20 | |
| 79 | Broward | 49 | Male | No | | No | FL resident | 04/01/20 | |
| 80 | Broward | 80 | Female | Unknown | | Unknown | FL resident | 04/01/20 | |
| 81 | Broward | 73 | Male | Unknown | | | FL resident | 04/01/20 | |
| 82 | Broward | 65 | Female | No | | Unknown | FL resident | 04/01/20 | |
| 83 | Broward | 82 | Female | No | | Yes | FL resident | 04/02/20 | |
| 84 | Broward | 44 | Male | No | | | FL resident | 04/02/20 | |
| 85 | Broward | 90 | Female | Unknown | | | FL resident | 04/02/20 | |
| 86 | Broward | 80 | Female | Yes | NJ | Yes | FL resident | 04/02/20 | |
| 87 | Broward | 85 | Female | Unknown | | Unknown | FL resident | 04/02/20 | |
| 88 | Broward | 85 | Female | Unknown | | No | FL resident | 04/03/20 | |
| 89 | Broward | 69 | Female | No | | Unknown | FL resident | 04/03/20 | |
| 90 | Broward | 72 | Female | No | | Unknown | FL resident | 04/03/20 | |
| 91 | Broward | 97 | Male | Unknown | | Unknown | FL resident | 04/03/20 | |
| 92 | Broward | 56 | Male | No | | Yes | FL resident | 04/03/20 | |
| 93 | Broward | 93 | Female | No | | Unknown | FL resident | 04/03/20 | |
| 94 | Broward | 60 | Male | Unknown | | | FL resident | 04/03/20 | |
| 95 | Broward | 69 | Male | No | | Unknown | FL resident | 04/03/20 | |
| 96 | Broward | 72 | Male | No | | Yes | FL resident | 04/03/20 | |
| 97 | Broward | 89 | Male | No | | Yes | FL resident | 04/04/20 | |
| 98 | Broward | 70 | Male | Yes | MEXICO | Yes | FL resident | 04/04/20 | |
| 99 | Broward | 90 | Male | No | | No | FL resident | 04/04/20 | |
| 100 | Broward | 88 | Male | No | | Unknown | FL resident | 04/04/20 | |
| 101 | Broward | 66 | Male | No | | Unknown | FL resident | 04/04/20 | Yes |
| 102 | Broward | 81 | Male | No | | No | FL resident | 04/04/20 | |
| 103 | Broward | 70 | Female | No | | Yes | FL resident | 04/04/20 | |
| 104 | Broward | 75 | Male | Unknown | | No | FL resident | 04/04/20 | |
| 105 | Broward | 70 | Male | Unknown | | Unknown | FL resident | 04/05/20 | |
| 106 | Broward | 88 | Female | Unknown | | Unknown | FL resident | 04/05/20 | |
| 107 | Broward | 80 | Male | Unknown | | | FL resident | 04/05/20 | |
| 108 | Broward | 66 | Female | Unknown | | Unknown | FL resident | 04/05/20 | |
| 109 | Broward | 56 | Male | Unknown | | Unknown | FL resident | 04/06/20 | |
| 110 | Broward | 86 | Male | No | | Unknown | FL resident | 04/06/20 | |
| 111 | Broward | 88 | Male | Unknown | | Yes | FL resident | 04/07/20 | |
| 112 | Broward | 88 | Female | No | | Yes | FL resident | 04/07/20 | |
| 113 | Broward | 61 | Male | Unknown | | | FL resident | 04/07/20 | |
| 114 | Broward | 53 | Female | No | | Yes | FL resident | 04/07/20 | |
| 115 | Broward | 80 | Male | Unknown | | Unknown | FL resident | 04/07/20 | |
| 116 | Broward | 76 | Female | No | | Yes | FL resident | 04/07/20 | |
| 117 | Broward | 67 | Male | Unknown | | No | FL resident | 04/07/20 | |
| 118 | Broward | 64 | Male | No | | Yes | FL resident | 04/07/20 | |

Coronavirus: line list of deaths in Florida residents

Data verified as of Apr 28, 2020 at 10 AM

Data in this report are provisional and subject to change.

65 new deaths include those verified since Apr 27, 2020 at 4:30 PM

| Death | County | Age | Gender | Travel related | Travel detail | Contact with a confirmed case | Jurisdiction | Date case counted | Deaths verified today |
|-------|---------|-----|--------|----------------|---------------|-------------------------------|--------------|-------------------|-----------------------|
| 119 | Broward | 89 | Male | No | | Unknown | FL resident | 04/08/20 | |
| 120 | Broward | 96 | Female | No | | No | FL resident | 04/08/20 | |
| 121 | Broward | 91 | Male | Unknown | | Unknown | FL resident | 04/08/20 | |
| 122 | Broward | 66 | Male | Yes | NJ | | FL resident | 04/08/20 | |
| 123 | Broward | 87 | Female | No | | Unknown | FL resident | 04/08/20 | |
| 124 | Broward | 96 | Male | Unknown | | Unknown | FL resident | 04/08/20 | |
| 125 | Broward | 96 | Female | No | | Yes | FL resident | 04/09/20 | |
| 126 | Broward | 55 | Female | Unknown | | Yes | FL resident | 04/09/20 | |
| 127 | Broward | 86 | Male | No | | Unknown | FL resident | 04/09/20 | |
| 128 | Broward | 79 | Female | No | | No | FL resident | 04/09/20 | |
| 129 | Broward | 61 | Male | Unknown | | | FL resident | 04/09/20 | |
| 130 | Broward | 88 | Male | No | | Yes | FL resident | 04/09/20 | |
| 131 | Broward | 71 | Male | No | | Yes | FL resident | 04/09/20 | |
| 132 | Broward | 92 | Male | No | | Unknown | FL resident | 04/09/20 | |
| 133 | Broward | 82 | Female | Unknown | | | FL resident | 04/10/20 | |
| 134 | Broward | 40 | Female | No | | Unknown | FL resident | 04/10/20 | |
| 135 | Broward | 58 | Male | Unknown | | | FL resident | 04/10/20 | |
| 136 | Broward | 72 | Female | No | | No | FL resident | 04/10/20 | |
| 137 | Broward | 91 | Female | No | | Yes | FL resident | 04/10/20 | |
| 138 | Broward | 84 | Male | No | | No | FL resident | 04/10/20 | |
| 139 | Broward | 88 | Male | Unknown | | Unknown | FL resident | 04/10/20 | |
| 140 | Broward | 90 | Male | No | | Unknown | FL resident | 04/11/20 | |
| 141 | Broward | 66 | Male | Unknown | | | FL resident | 04/12/20 | |
| 142 | Broward | 83 | Male | Unknown | | Unknown | FL resident | 04/12/20 | |
| 143 | Broward | 64 | Male | No | | No | FL resident | 04/12/20 | |
| 144 | Broward | 66 | Male | No | | No | FL resident | 04/12/20 | |
| 145 | Broward | 84 | Female | No | | No | FL resident | 04/12/20 | |
| 146 | Broward | 96 | Female | No | | Unknown | FL resident | 04/12/20 | |
| 147 | Broward | 74 | Male | No | | Yes | FL resident | 04/12/20 | |
| 148 | Broward | 77 | Female | Unknown | | Unknown | FL resident | 04/12/20 | |
| 149 | Broward | 73 | Female | No | | | FL resident | 04/12/20 | |
| 150 | Broward | 86 | Female | No | | Unknown | FL resident | 04/12/20 | |
| 151 | Broward | 49 | Male | No | | Unknown | FL resident | 04/12/20 | Yes |
| 152 | Broward | 72 | Male | Yes | COLOMBIA; FL | Yes | FL resident | 04/12/20 | |
| 153 | Broward | 46 | Male | No | | No | FL resident | 04/13/20 | |
| 154 | Broward | 79 | Female | No | | Yes | FL resident | 04/13/20 | |
| 155 | Broward | 56 | Female | Unknown | | | FL resident | 04/13/20 | |
| 156 | Broward | 71 | Female | Unknown | | Unknown | FL resident | 04/13/20 | |
| 157 | Broward | 91 | Male | No | | Yes | FL resident | 04/13/20 | |
| 158 | Broward | 51 | Male | Unknown | | Unknown | FL resident | 04/13/20 | |
| 159 | Broward | 72 | Male | No | | Unknown | FL resident | 04/13/20 | |
| 160 | Broward | 93 | Female | No | | Yes | FL resident | 04/14/20 | |
| 161 | Broward | 71 | Female | Unknown | | Yes | FL resident | 04/14/20 | |
| 162 | Broward | 91 | Female | No | | Unknown | FL resident | 04/14/20 | |
| 163 | Broward | 66 | Male | Unknown | | | FL resident | 04/14/20 | |
| 164 | Broward | 61 | Female | Unknown | | Yes | FL resident | 04/14/20 | |
| 165 | Broward | 33 | Male | No | | Yes | FL resident | 04/15/20 | |
| 166 | Broward | 99 | Female | Unknown | | | FL resident | 04/15/20 | |
| 167 | Broward | 72 | Female | No | | Yes | FL resident | 04/16/20 | |
| 168 | Broward | 35 | Male | No | | Yes | FL resident | 04/16/20 | |
| 169 | Broward | 72 | Female | No | | Unknown | FL resident | 04/16/20 | Yes |
| 170 | Broward | 73 | Male | Yes | HAITI | Yes | FL resident | 04/16/20 | |
| 171 | Broward | 54 | Male | No | | Unknown | FL resident | 04/17/20 | |
| 172 | Broward | 79 | Male | No | | No | FL resident | 04/18/20 | |
| 173 | Broward | 82 | Male | No | | Unknown | FL resident | 04/19/20 | Yes |
| 174 | Broward | 91 | Male | No | | Yes | FL resident | 04/19/20 | |
| 175 | Broward | 60 | Male | Unknown | | | FL resident | 04/19/20 | |
| 176 | Broward | 75 | Female | No | | Unknown | FL resident | 04/20/20 | |
| 177 | Broward | 48 | Female | No | | Unknown | FL resident | 04/20/20 | |

Coronavirus: line list of deaths in Florida residents

Data verified as of Apr 28, 2020 at 10 AM

Data in this report are provisional and subject to change.

65 new deaths include those verified since Apr 27, 2020 at 4:30 PM

| Death | County | Age | Gender | Travel related | Travel detail | Contact with a confirmed case | Jurisdiction | Date case counted | Deaths verified today |
|-------|-----------|-----|--------|----------------|---------------|-------------------------------|--------------|-------------------|-----------------------|
| 178 | Broward | 99 | Female | No | | Yes | FL resident | 04/21/20 | |
| 179 | Broward | 53 | Female | Unknown | | Yes | FL resident | 04/21/20 | |
| 180 | Broward | 81 | Female | No | | Unknown | FL resident | 04/22/20 | |
| 181 | Broward | 58 | Male | Unknown | | Unknown | FL resident | 04/22/20 | |
| 182 | Broward | 94 | Male | Unknown | | | FL resident | 04/22/20 | |
| 183 | Broward | 81 | Male | No | | Yes | FL resident | 04/22/20 | |
| 184 | Broward | 86 | Male | No | | Unknown | FL resident | 04/22/20 | |
| 185 | Broward | 62 | Male | Unknown | | | FL resident | 04/22/20 | |
| 186 | Broward | 88 | Female | No | | Unknown | FL resident | 04/22/20 | |
| 187 | Broward | 69 | Male | No | | Unknown | FL resident | 04/22/20 | |
| 188 | Broward | 82 | Male | No | | Unknown | FL resident | 04/22/20 | |
| 189 | Broward | 75 | Female | No | | Yes | FL resident | 04/22/20 | |
| 190 | Broward | 91 | Male | No | | Yes | FL resident | 04/23/20 | |
| 191 | Broward | 60 | Male | No | | Unknown | FL resident | 04/23/20 | |
| 192 | Broward | 95 | Female | No | | Unknown | FL resident | 04/23/20 | |
| 193 | Broward | 85 | Male | No | | Unknown | FL resident | 04/24/20 | |
| 194 | Broward | 80 | Female | No | | Yes | FL resident | 04/25/20 | |
| 195 | Broward | 57 | Male | No | | No | FL resident | 04/25/20 | |
| 196 | Broward | 78 | Male | Unknown | | Unknown | FL resident | 04/27/20 | Yes |
| 197 | Charlotte | 93 | Female | No | | Yes | FL resident | 03/28/20 | |
| 198 | Charlotte | 78 | Female | Yes | IL | Yes | FL resident | 03/28/20 | |
| 199 | Charlotte | 77 | Male | Unknown | | Yes | FL resident | 03/28/20 | |
| 200 | Charlotte | 92 | Male | No | | Yes | FL resident | 03/30/20 | |
| 201 | Charlotte | 83 | Female | No | | Unknown | FL resident | 04/02/20 | |
| 202 | Charlotte | 86 | Male | No | | No | FL resident | 04/03/20 | |
| 203 | Charlotte | 71 | Female | Unknown | | | FL resident | 04/03/20 | |
| 204 | Charlotte | 85 | Male | No | | Yes | FL resident | 04/05/20 | |
| 205 | Charlotte | 78 | Female | No | | Yes | FL resident | 04/06/20 | |
| 206 | Charlotte | 79 | Female | Unknown | | Unknown | FL resident | 04/07/20 | |
| 207 | Charlotte | 81 | Female | No | | No | FL resident | 04/10/20 | |
| 208 | Charlotte | 90 | Male | No | | No | FL resident | 04/10/20 | |
| 209 | Charlotte | 88 | Female | Unknown | | No | FL resident | 04/12/20 | |
| 210 | Charlotte | 90 | Female | No | | Yes | FL resident | 04/23/20 | |
| 211 | Charlotte | 96 | Female | Unknown | | | FL resident | 04/23/20 | |
| 212 | Citrus | 80 | Male | Yes | DE | Yes | FL resident | 03/18/20 | |
| 213 | Citrus | 87 | Male | No | | No | FL resident | 03/27/20 | |
| 214 | Citrus | 74 | Female | No | | Yes | FL resident | 04/02/20 | |
| 215 | Citrus | 84 | Male | Yes | CARIBBEAN | Yes | FL resident | 04/04/20 | |
| 216 | Citrus | 73 | Female | No | | Yes | FL resident | 04/07/20 | |
| 217 | Citrus | 88 | Male | No | | Yes | FL resident | 04/07/20 | |
| 218 | Citrus | 75 | Male | Yes | FL; UNKNOWN | Unknown | FL resident | 04/10/20 | |
| 219 | Citrus | 84 | Female | No | | Unknown | FL resident | 04/12/20 | |
| 220 | Citrus | 87 | Male | No | | Yes | FL resident | 04/12/20 | |
| 221 | Citrus | 81 | Female | No | | Yes | FL resident | 04/16/20 | |
| 222 | Citrus | 72 | Female | No | | Yes | FL resident | 04/19/20 | |
| 223 | Clay | 70 | Male | No | | Yes | FL resident | 03/14/20 | |
| 224 | Clay | 82 | Male | No | | Yes | FL resident | 03/20/20 | |
| 225 | Clay | 68 | Female | No | | Yes | FL resident | 03/22/20 | |
| 226 | Clay | 65 | Male | No | | Yes | FL resident | 03/24/20 | |
| 227 | Clay | 77 | Female | No | | No | FL resident | 03/25/20 | |
| 228 | Clay | 54 | Male | No | | No | FL resident | 03/25/20 | |
| 229 | Clay | 92 | Female | No | | Yes | FL resident | 03/29/20 | |
| 230 | Clay | 76 | Male | No | | Yes | FL resident | 04/06/20 | |
| 231 | Clay | 75 | Male | No | | Yes | FL resident | 04/07/20 | |
| 232 | Clay | 91 | Female | No | | No | FL resident | 04/08/20 | |
| 233 | Clay | 77 | Female | No | | Yes | FL resident | 04/09/20 | |
| 234 | Clay | 79 | Male | No | | Yes | FL resident | 04/10/20 | |
| 235 | Clay | 85 | Female | No | | Yes | FL resident | 04/16/20 | |
| 236 | Clay | 93 | Female | No | | Unknown | FL resident | 04/20/20 | |

Coronavirus: line list of deaths in Florida residents

Data verified as of Apr 28, 2020 at 10 AM

Data in this report are provisional and subject to change.

65 new deaths include those verified since Apr 27, 2020 at 4:30 PM

| Death | County | Age | Gender | Travel related | Travel detail | Contact with a confirmed case | Jurisdiction | Date case counted | Deaths verified today |
|-------|----------|-----|--------|----------------|--------------------------------------|-------------------------------|--------------|-------------------|-----------------------|
| 237 | Collier | 94 | Female | Yes | FL; PUERTO RICO; U.S. VIRGIN ISLANDS | No | FL resident | 03/27/20 | |
| 238 | Collier | 61 | Male | Yes | HAITI; MEXICO | Yes | FL resident | 03/29/20 | |
| 239 | Collier | 81 | Male | Yes | FL; PUERTO RICO; U.S. VIRGIN ISLANDS | Unknown | FL resident | 03/30/20 | |
| 240 | Collier | 73 | Male | No | | Yes | FL resident | 03/30/20 | |
| 241 | Collier | 79 | Female | Unknown | | Yes | FL resident | 03/30/20 | |
| 242 | Collier | 99 | Female | No | | Yes | FL resident | 04/05/20 | |
| 243 | Collier | 83 | Female | Yes | CARIBBEAN | Yes | FL resident | 04/05/20 | |
| 244 | Collier | 90 | Female | No | | Yes | FL resident | 04/09/20 | |
| 245 | Collier | 85 | Male | No | | Yes | FL resident | 04/10/20 | |
| 246 | Collier | 101 | Female | No | | Yes | FL resident | 04/12/20 | |
| 247 | Collier | 85 | Male | Yes | NY | Unknown | FL resident | 04/13/20 | |
| 248 | Collier | 81 | Female | No | | Yes | FL resident | 04/14/20 | |
| 249 | Collier | 88 | Female | No | | Yes | FL resident | 04/15/20 | |
| 250 | Collier | 32 | Female | No | | Yes | FL resident | 04/16/20 | |
| 251 | Collier | 74 | Male | No | | Yes | FL resident | 04/21/20 | |
| 252 | Collier | 77 | Male | No | | Yes | FL resident | 04/27/20 | Yes |
| 253 | Columbia | 63 | Male | Unknown | | | FL resident | 04/18/20 | Yes |
| 254 | Columbia | 31 | Male | No | | No | FL resident | 04/22/20 | Yes |
| 255 | Dade | 56 | Male | Yes | NY | Yes | FL resident | 03/16/20 | |
| 256 | Dade | 88 | Male | Unknown | | Unknown | FL resident | 03/17/20 | |
| 257 | Dade | 71 | Female | No | | Unknown | FL resident | 03/20/20 | |
| 258 | Dade | 69 | Male | No | | Yes | FL resident | 03/20/20 | |
| 259 | Dade | 83 | Male | No | | Yes | FL resident | 03/22/20 | |
| 260 | Dade | 83 | Male | No | | Yes | FL resident | 03/22/20 | |
| 261 | Dade | 67 | Male | No | | Yes | FL resident | 03/22/20 | |
| 262 | Dade | 40 | Male | No | | Yes | FL resident | 03/22/20 | |
| 263 | Dade | 57 | Male | No | | Unknown | FL resident | 03/22/20 | |
| 264 | Dade | 74 | Female | No | | Yes | FL resident | 03/22/20 | |
| 265 | Dade | 78 | Male | No | | No | FL resident | 03/24/20 | |
| 266 | Dade | 94 | Male | No | | Unknown | FL resident | 03/24/20 | |
| 267 | Dade | 63 | Male | Yes | NC | No | FL resident | 03/24/20 | |
| 268 | Dade | 61 | Male | No | | No | FL resident | 03/24/20 | |
| 269 | Dade | 69 | Female | No | | Unknown | FL resident | 03/25/20 | |
| 270 | Dade | 84 | Male | No | | Yes | FL resident | 03/25/20 | |
| 271 | Dade | 75 | Male | No | | Unknown | FL resident | 03/25/20 | |
| 272 | Dade | 81 | Female | No | | Yes | FL resident | 03/25/20 | |
| 273 | Dade | 61 | Male | Unknown | | Unknown | FL resident | 03/25/20 | |
| 274 | Dade | 71 | Male | No | | No | FL resident | 03/26/20 | |
| 275 | Dade | 77 | Male | No | | Yes | FL resident | 03/26/20 | |
| 276 | Dade | 68 | Female | No | | Yes | FL resident | 03/26/20 | |
| 277 | Dade | 71 | Male | Yes | ECUADOR; FL | Yes | FL resident | 03/27/20 | |
| 278 | Dade | 72 | Male | No | | Unknown | FL resident | 03/27/20 | |
| 279 | Dade | 79 | Male | Unknown | | Unknown | FL resident | 03/27/20 | |
| 280 | Dade | 75 | Female | No | | No | FL resident | 03/27/20 | |
| 281 | Dade | 76 | Male | No | | Yes | FL resident | 03/27/20 | |
| 282 | Dade | 49 | Male | No | | Yes | FL resident | 03/27/20 | |
| 283 | Dade | 75 | Male | No | | Yes | FL resident | 03/27/20 | |
| 284 | Dade | 80 | Male | No | | Yes | FL resident | 03/27/20 | |
| 285 | Dade | 66 | Male | No | | Unknown | FL resident | 03/27/20 | |
| 286 | Dade | 85 | Male | Yes | FL; SPAIN | Yes | FL resident | 03/27/20 | |
| 287 | Dade | 74 | Female | Unknown | | Yes | FL resident | 03/28/20 | |
| 288 | Dade | 49 | Male | Unknown | | Yes | FL resident | 03/28/20 | |
| 289 | Dade | 81 | Male | No | | Yes | FL resident | 03/28/20 | |
| 290 | Dade | 71 | Male | Unknown | | Yes | FL resident | 03/28/20 | |
| 291 | Dade | 101 | Female | Unknown | | Yes | FL resident | 03/28/20 | |
| 292 | Dade | 79 | Male | No | | Unknown | FL resident | 03/28/20 | |
| 293 | Dade | 74 | Male | No | | Unknown | FL resident | 03/28/20 | |

Coronavirus: line list of deaths in Florida residents

Data verified as of Apr 28, 2020 at 10 AM

Data in this report are provisional and subject to change.

65 new deaths include those verified since Apr 27, 2020 at 4:30 PM

| Death | County | Age | Gender | Travel related | Travel detail | Contact with a confirmed case | Jurisdiction | Date case counted | Deaths verified today |
|-------|--------|-----|--------|----------------|---------------|-------------------------------|--------------|-------------------|-----------------------|
| 294 | Dade | 71 | Male | No | | Yes | FL resident | 03/28/20 | |
| 295 | Dade | 77 | Male | Yes | FL; NY | Unknown | FL resident | 03/29/20 | |
| 296 | Dade | 86 | Male | No | | No | FL resident | 03/29/20 | |
| 297 | Dade | 73 | Female | Unknown | | Unknown | FL resident | 03/29/20 | |
| 298 | Dade | 62 | Male | Yes | FL; NY | Yes | FL resident | 03/29/20 | |
| 299 | Dade | 94 | Female | No | | Unknown | FL resident | 03/29/20 | |
| 300 | Dade | 42 | Male | Unknown | | Yes | FL resident | 03/29/20 | Yes |
| 301 | Dade | 89 | Male | Unknown | | Unknown | FL resident | 03/29/20 | |
| 302 | Dade | 74 | Male | No | | Yes | FL resident | 03/29/20 | |
| 303 | Dade | 88 | Female | No | | Yes | FL resident | 03/29/20 | |
| 304 | Dade | 91 | Female | No | | No | FL resident | 03/29/20 | |
| 305 | Dade | 48 | Male | Unknown | | Unknown | FL resident | 03/29/20 | |
| 306 | Dade | 86 | Male | No | | No | FL resident | 03/29/20 | |
| 307 | Dade | 82 | Female | No | | Unknown | FL resident | 03/29/20 | |
| 308 | Dade | 60 | Male | No | | No | FL resident | 03/29/20 | |
| 309 | Dade | 70 | Female | Unknown | | Unknown | FL resident | 03/29/20 | |
| 310 | Dade | 82 | Male | Unknown | | | FL resident | 03/30/20 | |
| 311 | Dade | 65 | Male | No | | Unknown | FL resident | 03/30/20 | |
| 312 | Dade | 90 | Female | Unknown | | Unknown | FL resident | 03/30/20 | |
| 313 | Dade | 86 | Male | No | | No | FL resident | 03/30/20 | |
| 314 | Dade | 84 | Female | Unknown | | Unknown | FL resident | 03/30/20 | |
| 315 | Dade | 89 | Male | Yes | NY | Unknown | FL resident | 03/30/20 | |
| 316 | Dade | 94 | Female | No | | No | FL resident | 03/30/20 | |
| 317 | Dade | 89 | Male | No | | Yes | FL resident | 03/30/20 | |
| 318 | Dade | 49 | Male | No | | No | FL resident | 03/30/20 | |
| 319 | Dade | 68 | Female | No | | Yes | FL resident | 03/31/20 | |
| 320 | Dade | 66 | Female | No | | Unknown | FL resident | 03/31/20 | |
| 321 | Dade | 83 | Male | No | | Yes | FL resident | 03/31/20 | |
| 322 | Dade | 65 | Male | No | | Unknown | FL resident | 03/31/20 | |
| 323 | Dade | 76 | Male | Yes | SPAIN | Unknown | FL resident | 03/31/20 | |
| 324 | Dade | 72 | Female | Unknown | | Yes | FL resident | 03/31/20 | |
| 325 | Dade | 56 | Male | No | | Unknown | FL resident | 03/31/20 | |
| 326 | Dade | 66 | Female | No | | Yes | FL resident | 03/31/20 | |
| 327 | Dade | 62 | Male | No | | No | FL resident | 03/31/20 | |
| 328 | Dade | 77 | Female | No | | No | FL resident | 03/31/20 | |
| 329 | Dade | 80 | Male | No | | Unknown | FL resident | 03/31/20 | |
| 330 | Dade | 70 | Female | Unknown | | | FL resident | 03/31/20 | |
| 331 | Dade | 80 | Male | Unknown | | No | FL resident | 03/31/20 | |
| 332 | Dade | 57 | Male | No | | Unknown | FL resident | 03/31/20 | |
| 333 | Dade | 92 | Female | Yes | NJ | Unknown | FL resident | 03/31/20 | |
| 334 | Dade | 55 | Female | No | | Unknown | FL resident | 03/31/20 | |
| 335 | Dade | 83 | Male | No | | Unknown | FL resident | 04/01/20 | |
| 336 | Dade | 49 | Male | No | | Unknown | FL resident | 04/01/20 | |
| 337 | Dade | 93 | Male | No | | Yes | FL resident | 04/01/20 | |
| 338 | Dade | 56 | Male | Unknown | | Unknown | FL resident | 04/01/20 | |
| 339 | Dade | 81 | Male | No | | Unknown | FL resident | 04/01/20 | |
| 340 | Dade | 78 | Female | Unknown | | Yes | FL resident | 04/01/20 | |
| 341 | Dade | 86 | Female | Unknown | | Unknown | FL resident | 04/01/20 | |
| 342 | Dade | 78 | Male | Unknown | | Unknown | FL resident | 04/01/20 | |
| 343 | Dade | 75 | Male | No | | Unknown | FL resident | 04/01/20 | |
| 344 | Dade | 67 | Female | No | | Unknown | FL resident | 04/01/20 | |
| 345 | Dade | 47 | Male | Unknown | | Unknown | FL resident | 04/01/20 | |
| 346 | Dade | 69 | Female | Unknown | | | FL resident | 04/01/20 | |
| 347 | Dade | 44 | Female | No | | Unknown | FL resident | 04/01/20 | |
| 348 | Dade | 80 | Male | No | | No | FL resident | 04/01/20 | |
| 349 | Dade | 74 | Female | No | | Unknown | FL resident | 04/01/20 | |
| 350 | Dade | 71 | Male | No | | Unknown | FL resident | 04/01/20 | |
| 351 | Dade | 92 | Male | No | | Unknown | FL resident | 04/01/20 | |
| 352 | Dade | 88 | Male | No | | Unknown | FL resident | 04/02/20 | |

Coronavirus: line list of deaths in Florida residents

Data verified as of Apr 28, 2020 at 10 AM

Data in this report are provisional and subject to change.

65 new deaths include those verified since Apr 27, 2020 at 4:30 PM

| Death | County | Age | Gender | Travel related | Travel detail | Contact with a confirmed case | Jurisdiction | Date case counted | Deaths verified today |
|-------|--------|-----|--------|----------------|---------------|-------------------------------|--------------|-------------------|-----------------------|
| 353 | Dade | 87 | Male | No | | Unknown | FL resident | 04/02/20 | |
| 354 | Dade | 90 | Male | No | | Yes | FL resident | 04/02/20 | |
| 355 | Dade | 78 | Female | No | | Yes | FL resident | 04/02/20 | |
| 356 | Dade | 58 | Male | No | | Unknown | FL resident | 04/02/20 | |
| 357 | Dade | 55 | Male | No | | Unknown | FL resident | 04/02/20 | |
| 358 | Dade | 87 | Female | No | | Yes | FL resident | 04/02/20 | |
| 359 | Dade | 72 | Male | No | | Yes | FL resident | 04/02/20 | |
| 360 | Dade | 70 | Male | No | | Yes | FL resident | 04/02/20 | |
| 361 | Dade | 79 | Male | No | | Unknown | FL resident | 04/02/20 | |
| 362 | Dade | 55 | Male | No | | Unknown | FL resident | 04/02/20 | |
| 363 | Dade | 81 | Male | No | | Unknown | FL resident | 04/02/20 | |
| 364 | Dade | 99 | Male | No | | Unknown | FL resident | 04/02/20 | |
| 365 | Dade | 87 | Male | No | | Unknown | FL resident | 04/02/20 | |
| 366 | Dade | 80 | Male | No | | Yes | FL resident | 04/02/20 | |
| 367 | Dade | 52 | Male | No | | Unknown | FL resident | 04/02/20 | |
| 368 | Dade | 50 | Male | No | | Yes | FL resident | 04/02/20 | |
| 369 | Dade | 64 | Male | No | | Unknown | FL resident | 04/03/20 | |
| 370 | Dade | 58 | Male | No | | Yes | FL resident | 04/03/20 | |
| 371 | Dade | 33 | Female | Unknown | | Unknown | FL resident | 04/03/20 | |
| 372 | Dade | 89 | Female | Unknown | | Unknown | FL resident | 04/03/20 | |
| 373 | Dade | 68 | Female | Unknown | | Unknown | FL resident | 04/03/20 | |
| 374 | Dade | 55 | Female | Unknown | | Unknown | FL resident | 04/03/20 | |
| 375 | Dade | 42 | Male | No | | Yes | FL resident | 04/03/20 | |
| 376 | Dade | 70 | Male | No | | Unknown | FL resident | 04/03/20 | |
| 377 | Dade | 84 | Male | No | | No | FL resident | 04/03/20 | |
| 378 | Dade | 97 | Female | No | | Unknown | FL resident | 04/03/20 | |
| 379 | Dade | 87 | Female | No | | Unknown | FL resident | 04/03/20 | |
| 380 | Dade | 56 | Male | Unknown | | | FL resident | 04/03/20 | |
| 381 | Dade | 86 | Male | No | | Yes | FL resident | 04/03/20 | |
| 382 | Dade | 78 | Male | Unknown | | Unknown | FL resident | 04/04/20 | |
| 383 | Dade | 68 | Female | Unknown | | Yes | FL resident | 04/04/20 | |
| 384 | Dade | 76 | Female | Unknown | | Unknown | FL resident | 04/04/20 | |
| 385 | Dade | 63 | Male | No | | Yes | FL resident | 04/04/20 | |
| 386 | Dade | 89 | Female | No | | Yes | FL resident | 04/04/20 | |
| 387 | Dade | 40 | Male | No | | Yes | FL resident | 04/04/20 | |
| 388 | Dade | 89 | Male | No | | Yes | FL resident | 04/04/20 | |
| 389 | Dade | 61 | Female | No | | Yes | FL resident | 04/04/20 | |
| 390 | Dade | 67 | Male | No | | Yes | FL resident | 04/04/20 | |
| 391 | Dade | 76 | Male | Unknown | | Unknown | FL resident | 04/04/20 | |
| 392 | Dade | 52 | Male | No | | No | FL resident | 04/04/20 | |
| 393 | Dade | 49 | Male | No | | Unknown | FL resident | 04/04/20 | |
| 394 | Dade | 90 | Female | No | | Unknown | FL resident | 04/04/20 | |
| 395 | Dade | 78 | Female | No | | Unknown | FL resident | 04/04/20 | |
| 396 | Dade | 84 | Male | No | | Unknown | FL resident | 04/04/20 | |
| 397 | Dade | 58 | Male | Unknown | | | FL resident | 04/04/20 | |
| 398 | Dade | 55 | Female | Unknown | | | FL resident | 04/04/20 | |
| 399 | Dade | 79 | Male | No | | Unknown | FL resident | 04/04/20 | |
| 400 | Dade | 31 | Male | Unknown | | Unknown | FL resident | 04/04/20 | |
| 401 | Dade | 68 | Female | No | | No | FL resident | 04/05/20 | |
| 402 | Dade | 68 | Female | Unknown | | | FL resident | 04/05/20 | |
| 403 | Dade | 87 | Male | No | | Unknown | FL resident | 04/05/20 | |
| 404 | Dade | 67 | Male | No | | No | FL resident | 04/05/20 | |
| 405 | Dade | 72 | Male | Unknown | | Unknown | FL resident | 04/05/20 | |
| 406 | Dade | 63 | Male | No | | No | FL resident | 04/05/20 | |
| 407 | Dade | 83 | Female | No | | No | FL resident | 04/05/20 | |
| 408 | Dade | 69 | Male | Unknown | | Unknown | FL resident | 04/05/20 | |
| 409 | Dade | 61 | Female | No | | Yes | FL resident | 04/05/20 | |
| 410 | Dade | 82 | Male | No | | Unknown | FL resident | 04/06/20 | |
| 411 | Dade | 63 | Male | No | | Yes | FL resident | 04/06/20 | Yes |

Coronavirus: line list of deaths in Florida residents

Data verified as of Apr 28, 2020 at 10 AM

Data in this report are provisional and subject to change.

65 new deaths include those verified since Apr 27, 2020 at 4:30 PM

| Death | County | Age | Gender | Travel related | Travel detail | Contact with a confirmed case | Jurisdiction | Date case counted | Deaths verified today |
|-------|--------|-----|--------|----------------|---------------|-------------------------------|--------------|-------------------|-----------------------|
| 412 | Dade | 90 | Female | No | | Yes | FL resident | 04/06/20 | |
| 413 | Dade | 63 | Male | No | | No | FL resident | 04/06/20 | |
| 414 | Dade | 89 | Male | No | | No | FL resident | 04/06/20 | |
| 415 | Dade | 70 | Male | No | | No | FL resident | 04/06/20 | |
| 416 | Dade | 86 | Male | No | | No | FL resident | 04/06/20 | |
| 417 | Dade | 89 | Female | No | | Yes | FL resident | 04/06/20 | |
| 418 | Dade | 80 | Male | Unknown | | | FL resident | 04/06/20 | |
| 419 | Dade | 78 | Female | No | | Yes | FL resident | 04/06/20 | |
| 420 | Dade | 82 | Male | Unknown | | Unknown | FL resident | 04/06/20 | |
| 421 | Dade | 73 | Female | No | | Unknown | FL resident | 04/06/20 | |
| 422 | Dade | 72 | Female | No | | Yes | FL resident | 04/06/20 | |
| 423 | Dade | 82 | Female | Unknown | | Unknown | FL resident | 04/06/20 | |
| 424 | Dade | 68 | Male | No | | Unknown | FL resident | 04/06/20 | |
| 425 | Dade | 52 | Male | Unknown | | | FL resident | 04/06/20 | |
| 426 | Dade | 76 | Male | No | | No | FL resident | 04/07/20 | |
| 427 | Dade | 91 | Male | No | | No | FL resident | 04/07/20 | |
| 428 | Dade | 50 | Male | Unknown | | Unknown | FL resident | 04/07/20 | |
| 429 | Dade | 95 | Male | No | | Yes | FL resident | 04/07/20 | |
| 430 | Dade | 74 | Male | Unknown | | | FL resident | 04/07/20 | |
| 431 | Dade | 48 | Female | No | | Unknown | FL resident | 04/07/20 | |
| 432 | Dade | 77 | Male | No | | Yes | FL resident | 04/07/20 | |
| 433 | Dade | 72 | Female | No | | Yes | FL resident | 04/07/20 | |
| 434 | Dade | 82 | Male | Unknown | | Yes | FL resident | 04/07/20 | |
| 435 | Dade | 68 | Female | Unknown | | Unknown | FL resident | 04/07/20 | Yes |
| 436 | Dade | 91 | Male | Unknown | | Unknown | FL resident | 04/07/20 | |
| 437 | Dade | 85 | Male | Unknown | | Unknown | FL resident | 04/07/20 | |
| 438 | Dade | 56 | Male | Yes | IL | Yes | FL resident | 04/07/20 | |
| 439 | Dade | 88 | Male | No | | Unknown | FL resident | 04/08/20 | |
| 440 | Dade | 90 | Male | Unknown | | | FL resident | 04/08/20 | |
| 441 | Dade | 73 | Male | No | | Unknown | FL resident | 04/08/20 | |
| 442 | Dade | 84 | Female | No | | Yes | FL resident | 04/08/20 | |
| 443 | Dade | 60 | Male | Yes | VA | Yes | FL resident | 04/08/20 | |
| 444 | Dade | 56 | Female | No | | Unknown | FL resident | 04/08/20 | |
| 445 | Dade | 65 | Male | No | | No | FL resident | 04/08/20 | Yes |
| 446 | Dade | 44 | Male | No | | Yes | FL resident | 04/08/20 | |
| 447 | Dade | 57 | Female | No | | No | FL resident | 04/08/20 | |
| 448 | Dade | 68 | Female | No | | Unknown | FL resident | 04/08/20 | |
| 449 | Dade | 92 | Male | No | | Unknown | FL resident | 04/08/20 | |
| 450 | Dade | 66 | Female | No | | Unknown | FL resident | 04/08/20 | |
| 451 | Dade | 68 | Male | No | | No | FL resident | 04/08/20 | |
| 452 | Dade | 91 | Female | No | | Unknown | FL resident | 04/08/20 | |
| 453 | Dade | 91 | Male | No | | Yes | FL resident | 04/08/20 | |
| 454 | Dade | 82 | Female | Unknown | | | FL resident | 04/08/20 | |
| 455 | Dade | 95 | Female | No | | Yes | FL resident | 04/09/20 | |
| 456 | Dade | 80 | Female | No | | Unknown | FL resident | 04/09/20 | Yes |
| 457 | Dade | 74 | Male | No | | No | FL resident | 04/09/20 | |
| 458 | Dade | 67 | Male | Unknown | | Unknown | FL resident | 04/09/20 | |
| 459 | Dade | 90 | Female | No | | Yes | FL resident | 04/09/20 | |
| 460 | Dade | 94 | Female | No | | Unknown | FL resident | 04/09/20 | |
| 461 | Dade | 38 | Female | No | | No | FL resident | 04/09/20 | |
| 462 | Dade | 67 | Female | Unknown | | | FL resident | 04/09/20 | |
| 463 | Dade | 76 | Male | Unknown | | | FL resident | 04/09/20 | |
| 464 | Dade | 57 | Male | Unknown | | Unknown | FL resident | 04/10/20 | |
| 465 | Dade | 75 | Male | Unknown | | Yes | FL resident | 04/10/20 | |
| 466 | Dade | 81 | Female | Yes | NY | Unknown | FL resident | 04/10/20 | |
| 467 | Dade | 71 | Male | No | | Yes | FL resident | 04/10/20 | |
| 468 | Dade | 75 | Male | No | | Unknown | FL resident | 04/10/20 | |
| 469 | Dade | 86 | Male | No | | Unknown | FL resident | 04/10/20 | |
| 470 | Dade | 92 | Male | No | | Yes | FL resident | 04/10/20 | |

Coronavirus: line list of deaths in Florida residents

Data verified as of Apr 28, 2020 at 10 AM

Data in this report are provisional and subject to change.

65 new deaths include those verified since Apr 27, 2020 at 4:30 PM

| Death | County | Age | Gender | Travel related | Travel detail | Contact with a confirmed case | Jurisdiction | Date case counted | Deaths verified today |
|-------|--------|-----|--------|----------------|---------------|-------------------------------|--------------|-------------------|-----------------------|
| 471 | Dade | 65 | Male | Unknown | | | FL resident | 04/10/20 | |
| 472 | Dade | 88 | Male | No | | No | FL resident | 04/10/20 | |
| 473 | Dade | 61 | Male | No | | Unknown | FL resident | 04/11/20 | |
| 474 | Dade | 90 | Male | No | | No | FL resident | 04/11/20 | |
| 475 | Dade | 66 | Male | Unknown | | Unknown | FL resident | 04/11/20 | |
| 476 | Dade | 55 | Female | Unknown | | | FL resident | 04/11/20 | |
| 477 | Dade | 71 | Female | Unknown | | | FL resident | 04/11/20 | |
| 478 | Dade | 72 | Male | No | | Unknown | FL resident | 04/11/20 | |
| 479 | Dade | 75 | Male | Unknown | | | FL resident | 04/11/20 | |
| 480 | Dade | 55 | Male | Unknown | | | FL resident | 04/11/20 | |
| 481 | Dade | 65 | Female | Unknown | | | FL resident | 04/11/20 | Yes |
| 482 | Dade | 80 | Female | Unknown | | Unknown | FL resident | 04/11/20 | |
| 483 | Dade | 69 | Female | Unknown | | | FL resident | 04/11/20 | |
| 484 | Dade | 85 | Female | Unknown | | | FL resident | 04/11/20 | |
| 485 | Dade | 81 | Female | No | | No | FL resident | 04/12/20 | |
| 486 | Dade | 61 | Male | No | | Unknown | FL resident | 04/12/20 | |
| 487 | Dade | 81 | Female | Unknown | | Yes | FL resident | 04/12/20 | |
| 488 | Dade | 72 | Male | No | | Unknown | FL resident | 04/12/20 | Yes |
| 489 | Dade | 98 | Female | No | | Unknown | FL resident | 04/12/20 | |
| 490 | Dade | 97 | Male | Unknown | | | FL resident | 04/12/20 | Yes |
| 491 | Dade | 54 | Male | No | | Unknown | FL resident | 04/12/20 | |
| 492 | Dade | 84 | Male | No | | Yes | FL resident | 04/12/20 | |
| 493 | Dade | 66 | Female | Unknown | | | FL resident | 04/12/20 | |
| 494 | Dade | 88 | Female | No | | Unknown | FL resident | 04/12/20 | |
| 495 | Dade | 83 | Male | Unknown | | | FL resident | 04/13/20 | |
| 496 | Dade | 72 | Female | Unknown | | | FL resident | 04/13/20 | |
| 497 | Dade | 80 | Male | Unknown | | | FL resident | 04/13/20 | |
| 498 | Dade | 94 | Female | Unknown | | Unknown | FL resident | 04/13/20 | |
| 499 | Dade | 72 | Male | Unknown | | | FL resident | 04/13/20 | |
| 500 | Dade | 88 | Male | Unknown | | | FL resident | 04/13/20 | |
| 501 | Dade | 87 | Female | No | | Yes | FL resident | 04/13/20 | |
| 502 | Dade | 89 | Female | No | | Unknown | FL resident | 04/13/20 | |
| 503 | Dade | 59 | Female | No | | No | FL resident | 04/13/20 | |
| 504 | Dade | 87 | Female | No | | Unknown | FL resident | 04/13/20 | |
| 505 | Dade | 47 | Male | No | | Yes | FL resident | 04/13/20 | |
| 506 | Dade | 76 | Female | Unknown | | | FL resident | 04/14/20 | Yes |
| 507 | Dade | 81 | Female | Unknown | | | FL resident | 04/14/20 | Yes |
| 508 | Dade | 86 | Female | Unknown | | Unknown | FL resident | 04/14/20 | |
| 509 | Dade | 51 | Female | Unknown | | Yes | FL resident | 04/14/20 | |
| 510 | Dade | 60 | Female | Unknown | | | FL resident | 04/14/20 | |
| 511 | Dade | 80 | Female | Unknown | | | FL resident | 04/14/20 | |
| 512 | Dade | 74 | Male | Unknown | | | FL resident | 04/14/20 | |
| 513 | Dade | 58 | Male | Unknown | | | FL resident | 04/14/20 | |
| 514 | Dade | 81 | Male | No | | Yes | FL resident | 04/14/20 | |
| 515 | Dade | 87 | Male | Unknown | | | FL resident | 04/14/20 | |
| 516 | Dade | 69 | Female | Unknown | | | FL resident | 04/14/20 | |
| 517 | Dade | 98 | Female | Unknown | | | FL resident | 04/14/20 | |
| 518 | Dade | 89 | Male | No | | Unknown | FL resident | 04/14/20 | |
| 519 | Dade | 82 | Female | Unknown | | | FL resident | 04/14/20 | |
| 520 | Dade | 54 | Female | Unknown | | | FL resident | 04/14/20 | |
| 521 | Dade | 81 | Male | Unknown | | | FL resident | 04/14/20 | |
| 522 | Dade | 69 | Female | Unknown | | | FL resident | 04/14/20 | |
| 523 | Dade | 92 | Female | No | | Unknown | FL resident | 04/14/20 | Yes |
| 524 | Dade | 93 | Female | No | | | FL resident | 04/15/20 | |
| 525 | Dade | 78 | Male | No | | Yes | FL resident | 04/15/20 | |
| 526 | Dade | 83 | Female | No | | Yes | FL resident | 04/15/20 | Yes |
| 527 | Dade | 86 | Female | Unknown | | | FL resident | 04/15/20 | |
| 528 | Dade | 87 | Male | Unknown | | Unknown | FL resident | 04/15/20 | |
| 529 | Dade | 72 | Male | Unknown | | | FL resident | 04/15/20 | |

Coronavirus: line list of deaths in Florida residents

Data verified as of Apr 28, 2020 at 10 AM

Data in this report are provisional and subject to change.

65 new deaths include those verified since Apr 27, 2020 at 4:30 PM

| Death | County | Age | Gender | Travel related | Travel detail | Contact with a confirmed case | Jurisdiction | Date case counted | Deaths verified today |
|-------|--------|-----|--------|----------------|---------------|-------------------------------|--------------|-------------------|-----------------------|
| 530 | Dade | 60 | Male | Unknown | | | FL resident | 04/16/20 | |
| 531 | Dade | 55 | Male | Unknown | | | FL resident | 04/16/20 | |
| 532 | Dade | 79 | Male | Unknown | | Unknown | FL resident | 04/16/20 | Yes |
| 533 | Dade | 69 | Female | No | | Unknown | FL resident | 04/16/20 | |
| 534 | Dade | 96 | Female | Unknown | | | FL resident | 04/16/20 | |
| 535 | Dade | 70 | Female | Yes | NY | Yes | FL resident | 04/16/20 | |
| 536 | Dade | 84 | Male | Unknown | | | FL resident | 04/16/20 | |
| 537 | Dade | 83 | Male | Unknown | | | FL resident | 04/16/20 | Yes |
| 538 | Dade | 78 | Male | No | | Unknown | FL resident | 04/16/20 | |
| 539 | Dade | 65 | Female | Unknown | | | FL resident | 04/16/20 | |
| 540 | Dade | 85 | Female | Unknown | | | FL resident | 04/16/20 | |
| 541 | Dade | 94 | Male | No | | Yes | FL resident | 04/17/20 | |
| 542 | Dade | 85 | Female | Unknown | | | FL resident | 04/17/20 | |
| 543 | Dade | 82 | Female | Unknown | | | FL resident | 04/17/20 | |
| 544 | Dade | 95 | Male | No | | Yes | FL resident | 04/17/20 | Yes |
| 545 | Dade | 96 | Male | No | | No | FL resident | 04/17/20 | |
| 546 | Dade | 69 | Male | No | | Yes | FL resident | 04/17/20 | |
| 547 | Dade | 85 | Male | Unknown | | | FL resident | 04/17/20 | |
| 548 | Dade | 72 | Male | No | | No | FL resident | 04/18/20 | |
| 549 | Dade | 85 | Female | Unknown | | | FL resident | 04/18/20 | Yes |
| 550 | Dade | 96 | Female | Unknown | | | FL resident | 04/18/20 | |
| 551 | Dade | 26 | Male | No | | Unknown | FL resident | 04/18/20 | |
| 552 | Dade | 96 | Male | No | | No | FL resident | 04/18/20 | |
| 553 | Dade | 94 | Female | Unknown | | | FL resident | 04/19/20 | |
| 554 | Dade | 66 | Female | Unknown | | Unknown | FL resident | 04/19/20 | |
| 555 | Dade | 72 | Male | Unknown | | | FL resident | 04/19/20 | |
| 556 | Dade | 82 | Male | Unknown | | Unknown | FL resident | 04/19/20 | |
| 557 | Dade | 74 | Male | Unknown | | | FL resident | 04/19/20 | |
| 558 | Dade | 80 | Male | Unknown | | | FL resident | 04/19/20 | |
| 559 | Dade | 81 | Female | Unknown | | | FL resident | 04/19/20 | |
| 560 | Dade | 76 | Female | Unknown | | | FL resident | 04/20/20 | |
| 561 | Dade | 95 | Male | Unknown | | | FL resident | 04/20/20 | |
| 562 | Dade | 82 | Male | Unknown | | | FL resident | 04/20/20 | |
| 563 | Dade | 92 | Male | Unknown | | | FL resident | 04/20/20 | |
| 564 | Dade | 92 | Female | Unknown | | | FL resident | 04/20/20 | Yes |
| 565 | Dade | 81 | Male | Unknown | | | FL resident | 04/20/20 | Yes |
| 566 | Dade | 79 | Male | Unknown | | | FL resident | 04/21/20 | Yes |
| 567 | Dade | 80 | Male | Unknown | | | FL resident | 04/21/20 | |
| 568 | Dade | 77 | Male | Unknown | | | FL resident | 04/21/20 | |
| 569 | Dade | 75 | Male | Unknown | | | FL resident | 04/22/20 | Yes |
| 570 | Dade | 86 | Male | Unknown | | | FL resident | 04/23/20 | |
| 571 | Dade | 88 | Female | Unknown | | | FL resident | 04/23/20 | |
| 572 | Dade | 82 | Female | Unknown | | | FL resident | 04/23/20 | Yes |
| 573 | Dade | 87 | Male | Unknown | | | FL resident | 04/23/20 | |
| 574 | Dade | 71 | Male | Unknown | | | FL resident | 04/23/20 | Yes |
| 575 | Dade | 68 | Female | Unknown | | | FL resident | 04/23/20 | |
| 576 | Dade | 77 | Male | Unknown | | | FL resident | 04/23/20 | |
| 577 | Dade | 83 | Female | Unknown | | | FL resident | 04/24/20 | |
| 578 | Dade | 96 | Male | Unknown | | | FL resident | 04/24/20 | |
| 579 | Desoto | 91 | Male | No | | Yes | FL resident | 03/27/20 | |
| 580 | Desoto | 77 | Male | No | | Yes | FL resident | 04/03/20 | |
| 581 | Desoto | 65 | Male | No | | Yes | FL resident | 04/06/20 | |
| 582 | Desoto | 60 | Male | No | | Yes | FL resident | 04/12/20 | |
| 583 | Duval | 83 | Male | No | | Yes | FL resident | 03/13/20 | |
| 584 | Duval | 88 | Male | No | | Yes | FL resident | 03/15/20 | |
| 585 | Duval | 83 | Male | No | | Yes | FL resident | 03/18/20 | |
| 586 | Duval | 84 | Male | No | | Yes | FL resident | 03/21/20 | |
| 587 | Duval | 84 | Male | No | | Unknown | FL resident | 03/21/20 | |
| 588 | Duval | 84 | Female | No | | Yes | FL resident | 03/21/20 | |

Coronavirus: line list of deaths in Florida residents

Data verified as of Apr 28, 2020 at 10 AM

Data in this report are provisional and subject to change.

65 new deaths include those verified since Apr 27, 2020 at 4:30 PM

| Death | County | Age | Gender | Travel related | Travel detail | Contact with a confirmed case | Jurisdiction | Date case counted | Deaths verified today |
|-------|--------------|-----|--------|----------------|---------------|-------------------------------|--------------|-------------------|-----------------------|
| 589 | Duval | 82 | Female | No | | Yes | FL resident | 03/22/20 | |
| 590 | Duval | 87 | Female | Unknown | | | FL resident | 03/23/20 | |
| 591 | Duval | 91 | Female | No | | Yes | FL resident | 03/26/20 | |
| 592 | Duval | 87 | Female | No | | Yes | FL resident | 03/26/20 | |
| 593 | Duval | 87 | Female | Unknown | | Yes | FL resident | 03/27/20 | |
| 594 | Duval | 80 | Male | Unknown | | | FL resident | 03/27/20 | |
| 595 | Duval | 74 | Female | Unknown | | No | FL resident | 03/27/20 | |
| 596 | Duval | 83 | Male | Unknown | | No | FL resident | 03/29/20 | |
| 597 | Duval | 50 | Male | Unknown | | Yes | FL resident | 03/31/20 | |
| 598 | Duval | 89 | Male | No | | Yes | FL resident | 04/02/20 | |
| 599 | Duval | 68 | Female | Unknown | | | FL resident | 04/03/20 | |
| 600 | Duval | 67 | Male | Unknown | | | FL resident | 04/05/20 | |
| 601 | Duval | 52 | Male | No | | No | FL resident | 04/05/20 | Yes |
| 602 | Duval | 80 | Female | No | | Yes | FL resident | 04/07/20 | |
| 603 | Escambia | 73 | Female | Yes | EGYPT | Unknown | FL resident | 03/26/20 | |
| 604 | Escambia | 71 | Male | No | | No | FL resident | 04/03/20 | |
| 605 | Escambia | 75 | Female | No | | No | FL resident | 04/03/20 | |
| 606 | Escambia | 78 | Male | No | | Yes | FL resident | 04/06/20 | |
| 607 | Escambia | 91 | Female | No | | Yes | FL resident | 04/06/20 | |
| 608 | Escambia | 81 | Male | No | | Yes | FL resident | 04/06/20 | |
| 609 | Escambia | 69 | Male | No | | Yes | FL resident | 04/08/20 | |
| 610 | Escambia | 85 | Male | No | | Unknown | FL resident | 04/12/20 | |
| 611 | Escambia | 75 | Female | No | | Unknown | FL resident | 04/15/20 | |
| 612 | Escambia | 95 | Male | No | | Yes | FL resident | 04/15/20 | |
| 613 | Escambia | 52 | Female | No | | Yes | FL resident | 04/18/20 | |
| 614 | Flagler | 72 | Female | Unknown | | Yes | FL resident | 03/22/20 | |
| 615 | Flagler | 77 | Male | Yes | NJ | Yes | FL resident | 03/26/20 | |
| 616 | Glades | 89 | Male | No | | Yes | FL resident | 03/29/20 | |
| 617 | Hendry | 77 | Male | No | | Yes | FL resident | 04/13/20 | |
| 618 | Hendry | 96 | Male | No | | Unknown | FL resident | 04/18/20 | |
| 619 | Hernando | 75 | Male | Yes | SPAIN | Yes | FL resident | 03/31/20 | |
| 620 | Hernando | 46 | Female | Yes | IL | Yes | FL resident | 04/02/20 | |
| 621 | Hernando | 73 | Male | No | | Yes | FL resident | 04/08/20 | |
| 622 | Hernando | 82 | Male | No | | No | FL resident | 04/15/20 | |
| 623 | Highlands | 78 | Female | Yes | CARIBBEAN; FL | Yes | FL resident | 03/24/20 | |
| 624 | Highlands | 82 | Male | No | | Yes | FL resident | 03/29/20 | |
| 625 | Highlands | 83 | Male | Unknown | | Yes | FL resident | 04/05/20 | |
| 626 | Highlands | 81 | Male | No | | No | FL resident | 04/07/20 | |
| 627 | Highlands | 61 | Male | Yes | FL; NJ | Unknown | FL resident | 04/08/20 | |
| 628 | Highlands | 59 | Male | No | | Yes | FL resident | 04/09/20 | |
| 629 | Highlands | 62 | Female | No | | Unknown | FL resident | 04/11/20 | |
| 630 | Hillsborough | 69 | Male | Unknown | | No | FL resident | 03/23/20 | |
| 631 | Hillsborough | 73 | Male | Yes | ISRAEL | Unknown | FL resident | 03/24/20 | |
| 632 | Hillsborough | 63 | Male | Unknown | | Yes | FL resident | 03/24/20 | |
| 633 | Hillsborough | 86 | Female | No | | Yes | FL resident | 03/24/20 | |
| 634 | Hillsborough | 68 | Female | Yes | EGYPT | No | FL resident | 03/25/20 | |
| 635 | Hillsborough | 71 | Female | No | | No | FL resident | 03/26/20 | |
| 636 | Hillsborough | 62 | Male | No | | Yes | FL resident | 03/29/20 | |
| 637 | Hillsborough | 77 | Male | Unknown | | Unknown | FL resident | 03/29/20 | |
| 638 | Hillsborough | 93 | Female | Unknown | | Yes | FL resident | 03/30/20 | |
| 639 | Hillsborough | 92 | Female | No | | No | FL resident | 03/30/20 | |
| 640 | Hillsborough | 74 | Male | Unknown | | Yes | FL resident | 03/31/20 | |
| 641 | Hillsborough | 74 | Male | Yes | FL; MEXICO | Unknown | FL resident | 04/02/20 | |
| 642 | Hillsborough | 73 | Male | No | | Unknown | FL resident | 04/04/20 | |
| 643 | Hillsborough | 78 | Male | Unknown | | Yes | FL resident | 04/06/20 | |
| 644 | Hillsborough | 55 | Male | Unknown | | Unknown | FL resident | 04/07/20 | |
| 645 | Hillsborough | 64 | Female | Yes | NJ | Yes | FL resident | 04/10/20 | |
| 646 | Hillsborough | 66 | Male | Unknown | | Unknown | FL resident | 04/12/20 | |
| 647 | Hillsborough | 94 | Female | Unknown | | No | FL resident | 04/12/20 | |

Coronavirus: line list of deaths in Florida residents

Data verified as of Apr 28, 2020 at 10 AM

Data in this report are provisional and subject to change.

65 new deaths include those verified since Apr 27, 2020 at 4:30 PM

| Death | County | Age | Gender | Travel related | Travel detail | Contact with a confirmed case | Jurisdiction | Date case counted | Deaths verified today |
|-------|--------------|-----|--------|----------------|-------------------------|-------------------------------|--------------|-------------------|-----------------------|
| 648 | Hillsborough | 35 | Female | Unknown | | No | FL resident | 04/13/20 | |
| 649 | Hillsborough | 57 | Male | No | | Yes | FL resident | 04/16/20 | |
| 650 | Hillsborough | 92 | Female | Unknown | | Yes | FL resident | 04/21/20 | |
| 651 | Hillsborough | 81 | Male | No | | Yes | FL resident | 04/23/20 | Yes |
| 652 | Indian River | 88 | Female | No | | No | FL resident | 04/02/20 | |
| 653 | Indian River | 83 | Male | No | | Yes | FL resident | 04/11/20 | |
| 654 | Indian River | 90 | Male | No | | Yes | FL resident | 04/11/20 | |
| 655 | Indian River | 93 | Male | No | | Yes | FL resident | 04/11/20 | |
| 656 | Indian River | 92 | Male | No | | Yes | FL resident | 04/15/20 | |
| 657 | Indian River | 91 | Male | No | | Yes | FL resident | 04/16/20 | |
| 658 | Jefferson | 93 | Female | No | | Yes | FL resident | 04/05/20 | |
| 659 | Jefferson | 89 | Male | No | | Yes | FL resident | 04/11/20 | |
| 660 | Lake | 70 | Female | Yes | FL; NY | Yes | FL resident | 03/23/20 | |
| 661 | Lake | 74 | Female | Yes | EUROPE | Yes | FL resident | 03/25/20 | |
| 662 | Lake | 60 | Female | Yes | TN | Yes | FL resident | 03/28/20 | |
| 663 | Lake | 84 | Male | Yes | ECUADOR; FL | Yes | FL resident | 03/29/20 | |
| 664 | Lake | 70 | Female | No | | No | FL resident | 03/29/20 | |
| 665 | Lake | 86 | Male | Yes | FL; FRANCE; PUERTO RICO | Yes | FL resident | 04/01/20 | |
| 666 | Lake | 81 | Female | No | | Yes | FL resident | 04/10/20 | |
| 667 | Lake | 83 | Female | No | | No | FL resident | 04/13/20 | |
| 668 | Lake | 71 | Male | No | | Yes | FL resident | 04/15/20 | |
| 669 | Lake | 85 | Male | No | | No | FL resident | 04/17/20 | |
| 670 | Lee | 77 | Female | Yes | DOMINICAN REPUBLIC | Yes | FL resident | 03/07/20 | |
| 671 | Lee | 77 | Male | No | | Yes | FL resident | 03/13/20 | |
| 672 | Lee | 65 | Female | Yes | FL; JAMAICA | Yes | FL resident | 03/15/20 | |
| 673 | Lee | 67 | Male | No | | Yes | FL resident | 03/19/20 | |
| 674 | Lee | 67 | Male | No | | No | FL resident | 03/24/20 | |
| 675 | Lee | 39 | Male | No | | Yes | FL resident | 03/25/20 | |
| 676 | Lee | 94 | Male | No | | No | FL resident | 03/26/20 | |
| 677 | Lee | 65 | Male | No | | Yes | FL resident | 03/27/20 | |
| 678 | Lee | 77 | Male | Yes | FL; NY | Yes | FL resident | 03/27/20 | |
| 679 | Lee | 62 | Female | No | | Yes | FL resident | 03/28/20 | |
| 680 | Lee | 71 | Male | No | | Yes | FL resident | 03/30/20 | |
| 681 | Lee | 71 | Male | No | | Yes | FL resident | 03/30/20 | |
| 682 | Lee | 83 | Male | Unknown | | No | FL resident | 03/30/20 | |
| 683 | Lee | 96 | Female | No | | Unknown | FL resident | 03/31/20 | |
| 684 | Lee | 85 | Male | No | | No | FL resident | 04/01/20 | |
| 685 | Lee | 78 | Male | No | | Yes | FL resident | 04/01/20 | |
| 686 | Lee | 85 | Female | No | | Yes | FL resident | 04/02/20 | |
| 687 | Lee | 80 | Female | Yes | FL; NJ | Yes | FL resident | 04/02/20 | |
| 688 | Lee | 68 | Male | No | | Unknown | FL resident | 04/02/20 | |
| 689 | Lee | 71 | Female | No | | No | FL resident | 04/03/20 | |
| 690 | Lee | 100 | Male | No | | Yes | FL resident | 04/03/20 | |
| 691 | Lee | 62 | Female | No | | No | FL resident | 04/06/20 | |
| 692 | Lee | 86 | Male | Yes | NJ | Yes | FL resident | 04/08/20 | |
| 693 | Lee | 94 | Female | Yes | FL; NJ | Yes | FL resident | 04/08/20 | |
| 694 | Lee | 74 | Male | No | | No | FL resident | 04/08/20 | |
| 695 | Lee | 70 | Male | No | | No | FL resident | 04/09/20 | |
| 696 | Lee | 75 | Male | No | | Yes | FL resident | 04/09/20 | Yes |
| 697 | Lee | 79 | Female | No | | Yes | FL resident | 04/09/20 | |
| 698 | Lee | 88 | Female | No | | Yes | FL resident | 04/09/20 | Yes |
| 699 | Lee | 93 | Female | No | | No | FL resident | 04/11/20 | |
| 700 | Lee | 97 | Female | No | | Yes | FL resident | 04/13/20 | |
| 701 | Lee | 93 | Male | No | | Unknown | FL resident | 04/14/20 | |
| 702 | Lee | 61 | Male | Unknown | | Unknown | FL resident | 04/14/20 | |
| 703 | Lee | 94 | Male | No | | Yes | FL resident | 04/16/20 | |
| 704 | Lee | 80 | Male | No | | Unknown | FL resident | 04/19/20 | |
| 705 | Lee | 92 | Female | No | | No | FL resident | 04/19/20 | |

Coronavirus: line list of deaths in Florida residents

Data verified as of Apr 28, 2020 at 10 AM

Data in this report are provisional and subject to change.

65 new deaths include those verified since Apr 27, 2020 at 4:30 PM

| Death | County | Age | Gender | Travel related | Travel detail | Contact with a confirmed case | Jurisdiction | Date case counted | Deaths verified today |
|-------|---------|-----|--------|----------------|---------------|-------------------------------|--------------|-------------------|-----------------------|
| 706 | Lee | 62 | Female | Unknown | | Unknown | FL resident | 04/21/20 | Yes |
| 707 | Lee | 90 | Female | Unknown | | | FL resident | 04/21/20 | |
| 708 | Lee | 89 | Male | No | | Unknown | FL resident | 04/22/20 | |
| 709 | Lee | 67 | Male | No | | Unknown | FL resident | 04/22/20 | |
| 710 | Leon | 62 | Male | No | | Yes | FL resident | 04/09/20 | |
| 711 | Leon | 62 | Female | No | | Yes | FL resident | 04/13/20 | |
| 712 | Leon | 81 | Female | No | | No | FL resident | 04/19/20 | |
| 713 | Madison | 89 | Male | No | | Yes | FL resident | 04/20/20 | |
| 714 | Madison | 86 | Male | No | | Yes | FL resident | 04/20/20 | |
| 715 | Manatee | 70 | Male | No | | Yes | FL resident | 03/16/20 | |
| 716 | Manatee | 75 | Male | No | | No | FL resident | 03/17/20 | |
| 717 | Manatee | 71 | Male | No | | Yes | FL resident | 03/17/20 | |
| 718 | Manatee | 68 | Male | Yes | FRANCE | Yes | FL resident | 03/23/20 | |
| 719 | Manatee | 57 | Male | No | | No | FL resident | 03/28/20 | |
| 720 | Manatee | 81 | Male | No | | No | FL resident | 03/29/20 | |
| 721 | Manatee | 77 | Male | No | | No | FL resident | 03/30/20 | |
| 722 | Manatee | 69 | Male | No | | No | FL resident | 03/31/20 | |
| 723 | Manatee | 55 | Female | No | | Unknown | FL resident | 04/01/20 | |
| 724 | Manatee | 79 | Female | No | | No | FL resident | 04/01/20 | |
| 725 | Manatee | 75 | Female | No | | Yes | FL resident | 04/03/20 | |
| 726 | Manatee | 75 | Male | No | | Yes | FL resident | 04/04/20 | |
| 727 | Manatee | 80 | Female | No | | Yes | FL resident | 04/04/20 | |
| 728 | Manatee | 75 | Female | No | | No | FL resident | 04/04/20 | |
| 729 | Manatee | 78 | Male | No | | No | FL resident | 04/06/20 | |
| 730 | Manatee | 82 | Male | No | | No | FL resident | 04/07/20 | |
| 731 | Manatee | 80 | Female | No | | No | FL resident | 04/07/20 | |
| 732 | Manatee | 84 | Male | No | | Yes | FL resident | 04/08/20 | |
| 733 | Manatee | 74 | Male | No | | No | FL resident | 04/09/20 | |
| 734 | Manatee | 73 | Male | No | | No | FL resident | 04/09/20 | |
| 735 | Manatee | 91 | Male | No | | Unknown | FL resident | 04/11/20 | |
| 736 | Manatee | 90 | Male | No | | No | FL resident | 04/11/20 | |
| 737 | Manatee | 81 | Female | No | | Unknown | FL resident | 04/11/20 | |
| 738 | Manatee | 90 | Male | No | | Yes | FL resident | 04/11/20 | |
| 739 | Manatee | 77 | Female | No | | Unknown | FL resident | 04/12/20 | Yes |
| 740 | Manatee | 49 | Female | No | | Yes | FL resident | 04/12/20 | |
| 741 | Manatee | 52 | Male | No | | No | FL resident | 04/13/20 | |
| 742 | Manatee | 73 | Male | Unknown | | No | FL resident | 04/13/20 | |
| 743 | Manatee | 83 | Male | No | | Yes | FL resident | 04/14/20 | |
| 744 | Manatee | 67 | Female | No | | No | FL resident | 04/16/20 | |
| 745 | Manatee | 81 | Male | Unknown | | | FL resident | 04/16/20 | |
| 746 | Manatee | 68 | Female | No | | Yes | FL resident | 04/16/20 | |
| 747 | Manatee | 66 | Female | No | | No | FL resident | 04/16/20 | |
| 748 | Manatee | 94 | Female | No | | No | FL resident | 04/16/20 | |
| 749 | Manatee | 58 | Male | No | | No | FL resident | 04/16/20 | |
| 750 | Manatee | 75 | Female | No | | Yes | FL resident | 04/16/20 | |
| 751 | Manatee | 91 | Male | Unknown | | | FL resident | 04/16/20 | |
| 752 | Manatee | 84 | Male | No | | Yes | FL resident | 04/16/20 | |
| 753 | Manatee | 80 | Male | No | | No | FL resident | 04/17/20 | |
| 754 | Manatee | 80 | Female | No | | No | FL resident | 04/18/20 | |
| 755 | Manatee | 61 | Female | No | | No | FL resident | 04/18/20 | |
| 756 | Manatee | 90 | Female | No | | Yes | FL resident | 04/18/20 | |
| 757 | Manatee | 98 | Female | No | | Yes | FL resident | 04/18/20 | |
| 758 | Manatee | 95 | Female | No | | Yes | FL resident | 04/19/20 | |
| 759 | Manatee | 61 | Female | No | | No | FL resident | 04/20/20 | |
| 760 | Manatee | 57 | Female | No | | No | FL resident | 04/27/20 | Yes |
| 761 | Marion | 88 | Male | Yes | GERMANY | Unknown | FL resident | 03/27/20 | |
| 762 | Marion | 58 | Male | No | | Yes | FL resident | 04/01/20 | |
| 763 | Marion | 49 | Female | No | | Unknown | FL resident | 04/04/20 | |
| 764 | Marion | 60 | Female | No | | Yes | FL resident | 04/23/20 | |

Coronavirus: line list of deaths in Florida residents

Data verified as of Apr 28, 2020 at 10 AM

Data in this report are provisional and subject to change.

65 new deaths include those verified since Apr 27, 2020 at 4:30 PM

| Death | County | Age | Gender | Travel related | Travel detail | Contact with a confirmed case | Jurisdiction | Date case counted | Deaths verified today |
|-------|------------|-----|--------|----------------|--------------------------|-------------------------------|------------------------------|-------------------|-----------------------|
| 765 | Martin | 82 | Male | No | | No | FL resident | 04/04/20 | |
| 766 | Martin | 77 | Male | No | | Yes | FL resident | 04/06/20 | |
| 767 | Martin | 81 | Female | No | | No | FL resident | 04/08/20 | |
| 768 | Martin | 79 | Female | No | | No | FL resident | 04/09/20 | |
| 769 | Martin | 77 | Male | No | | Unknown | FL resident | 04/13/20 | |
| 770 | Monroe | 55 | Male | No | | Yes | FL resident | 03/25/20 | |
| 771 | Monroe | 75 | Male | No | | No | FL resident | 03/25/20 | |
| 772 | Monroe | 55 | Male | No | | Yes | FL resident | 03/26/20 | |
| 773 | Okaloosa | 87 | Male | No | | Yes | FL resident | 03/27/20 | |
| 774 | Okaloosa | 88 | Female | No | | No | FL resident | 04/05/20 | |
| 775 | Okaloosa | 90 | Male | No | | Yes | FL resident | 04/19/20 | |
| 776 | Orange | 79 | Female | Unknown | | Yes | FL resident | 03/15/20 | |
| 777 | Orange | 73 | Male | No | | Yes | FL resident | 03/17/20 | |
| 778 | Orange | 82 | Female | No | | Yes | FL resident | 03/20/20 | |
| 779 | Orange | 70 | Male | No | | Unknown | FL resident | 03/23/20 | |
| 780 | Orange | 90 | Male | No | | No | FL resident | 03/24/20 | |
| 781 | Orange | 87 | Female | No | | Yes | FL resident | 03/26/20 | |
| 782 | Orange | 71 | Male | Yes | PHILIPPINES | Unknown | FL resident | 03/26/20 | |
| 783 | Orange | 80 | Female | No | | No | FL resident | 03/27/20 | |
| 784 | Orange | 81 | Male | No | | Yes | FL resident | 03/28/20 | |
| 785 | Orange | 88 | Female | No | | Yes | FL resident | 03/29/20 | |
| 786 | Orange | 87 | Male | No | | Unknown | FL resident | 03/29/20 | |
| 787 | Orange | 68 | Male | No | | Unknown | FL resident | 03/30/20 | |
| 788 | Orange | 88 | Male | No | | Unknown | FL resident | 03/30/20 | |
| 789 | Orange | 62 | Female | No | | Unknown | FL resident | 03/31/20 | |
| 790 | Orange | 60 | Female | Unknown | | No | FL resident | 04/02/20 | |
| 791 | Orange | 80 | Male | No | | No | FL resident | 04/02/20 | |
| 792 | Orange | 60 | Male | No | | No | FL resident | 04/03/20 | |
| 793 | Orange | 45 | Female | Yes | FL; MI | Yes | FL resident | 04/03/20 | |
| 794 | Orange | 72 | Female | No | | Yes | FL resident | 04/05/20 | |
| 795 | Orange | 60 | Male | No | | Yes | FL resident | 04/06/20 | |
| 796 | Orange | 93 | Male | No | | Unknown | FL resident | 04/06/20 | |
| 797 | Orange | 85 | Female | No | | Yes | FL resident | 04/07/20 | |
| 798 | Orange | 85 | Female | No | | No | FL resident | 04/08/20 | |
| 799 | Orange | 66 | Male | Unknown | | | FL resident | 04/09/20 | |
| 800 | Orange | 60 | Female | No | | No | FL resident | 04/10/20 | Yes |
| 801 | Orange | 49 | Male | No | | Yes | FL resident | 04/11/20 | |
| 802 | Orange | 83 | Male | Unknown | | No | FL resident | 04/15/20 | |
| 803 | Orange | 77 | Female | No | | Yes | FL resident | 04/16/20 | |
| 804 | Orange | 42 | Male | No | | Yes | FL resident | 04/19/20 | |
| 805 | Orange | 95 | Male | Unknown | | Yes | FL resident | 04/19/20 | |
| 806 | Orange | 79 | Female | No | | Unknown | FL resident | 04/27/20 | Yes |
| 807 | Orange | 68 | Female | Yes | PHILIPPINES; SOUTH KOREA | Unknown | Not diagnosed/isolated in FL | 03/13/20 | |
| 808 | Osceola | 58 | Male | No | | No | FL resident | 03/21/20 | |
| 809 | Osceola | 91 | Male | Yes | ECUADOR | No | FL resident | 03/28/20 | |
| 810 | Osceola | 55 | Male | No | | No | FL resident | 03/28/20 | |
| 811 | Osceola | 70 | Female | No | | Yes | FL resident | 04/01/20 | |
| 812 | Osceola | 66 | Female | No | | No | FL resident | 04/01/20 | |
| 813 | Osceola | 69 | Male | No | | No | FL resident | 04/02/20 | |
| 814 | Osceola | 72 | Female | No | | Yes | FL resident | 04/11/20 | |
| 815 | Palm Beach | 73 | Male | Yes | EGYPT; GERMANY | Yes | FL resident | 03/13/20 | |
| 816 | Palm Beach | 76 | Female | Yes | FRANCE | Unknown | FL resident | 03/16/20 | |
| 817 | Palm Beach | 72 | Male | No | | No | FL resident | 03/18/20 | |
| 818 | Palm Beach | 72 | Male | Yes | CANADA; FL | No | FL resident | 03/20/20 | |
| 819 | Palm Beach | 81 | Male | Yes | NY | Yes | FL resident | 03/20/20 | |
| 820 | Palm Beach | 88 | Male | No | | Yes | FL resident | 03/21/20 | |
| 821 | Palm Beach | 83 | Male | No | | No | FL resident | 03/21/20 | |
| 822 | Palm Beach | 76 | Male | No | | No | FL resident | 03/22/20 | |

Coronavirus: line list of deaths in Florida residents

Data verified as of Apr 28, 2020 at 10 AM

Data in this report are provisional and subject to change.

65 new deaths include those verified since Apr 27, 2020 at 4:30 PM

| Death | County | Age | Gender | Travel related | Travel detail | Contact with a confirmed case | Jurisdiction | Date case counted | Deaths verified today |
|-------|------------|-----|--------|----------------|---------------|-------------------------------|--------------|-------------------|-----------------------|
| 823 | Palm Beach | 85 | Female | No | | Yes | FL resident | 03/22/20 | |
| 824 | Palm Beach | 38 | Male | Yes | COLOMBIA | Unknown | FL resident | 03/24/20 | |
| 825 | Palm Beach | 74 | Male | No | | Yes | FL resident | 03/25/20 | |
| 826 | Palm Beach | 81 | Male | No | | Unknown | FL resident | 03/25/20 | |
| 827 | Palm Beach | 67 | Male | No | | Yes | FL resident | 03/25/20 | |
| 828 | Palm Beach | 45 | Male | No | | No | FL resident | 03/25/20 | |
| 829 | Palm Beach | 84 | Male | Unknown | | Unknown | FL resident | 03/25/20 | |
| 830 | Palm Beach | 72 | Female | No | | Unknown | FL resident | 03/26/20 | Yes |
| 831 | Palm Beach | 90 | Female | No | | Yes | FL resident | 03/26/20 | |
| 832 | Palm Beach | 89 | Male | No | | Yes | FL resident | 03/27/20 | |
| 833 | Palm Beach | 92 | Male | No | | No | FL resident | 03/27/20 | |
| 834 | Palm Beach | 85 | Male | Unknown | | No | FL resident | 03/27/20 | |
| 835 | Palm Beach | 84 | Female | Unknown | | Yes | FL resident | 03/27/20 | |
| 836 | Palm Beach | 81 | Male | No | | Yes | FL resident | 03/27/20 | |
| 837 | Palm Beach | 72 | Female | No | | Yes | FL resident | 03/27/20 | |
| 838 | Palm Beach | 84 | Female | No | | Yes | FL resident | 03/27/20 | |
| 839 | Palm Beach | 89 | Male | No | | No | FL resident | 03/27/20 | |
| 840 | Palm Beach | 84 | Female | No | | Unknown | FL resident | 03/27/20 | |
| 841 | Palm Beach | 39 | Female | Unknown | | Unknown | FL resident | 03/27/20 | |
| 842 | Palm Beach | 41 | Male | Unknown | | Yes | FL resident | 03/27/20 | |
| 843 | Palm Beach | 83 | Female | No | | Yes | FL resident | 03/27/20 | |
| 844 | Palm Beach | 74 | Female | Yes | FL; NY | Yes | FL resident | 03/27/20 | |
| 845 | Palm Beach | 76 | Male | No | | No | FL resident | 03/28/20 | |
| 846 | Palm Beach | 88 | Male | Unknown | | | FL resident | 03/28/20 | |
| 847 | Palm Beach | 59 | Female | No | | No | FL resident | 03/28/20 | |
| 848 | Palm Beach | 64 | Female | Unknown | | Yes | FL resident | 03/28/20 | |
| 849 | Palm Beach | 88 | Male | No | | Unknown | FL resident | 03/28/20 | |
| 850 | Palm Beach | 88 | Female | Unknown | | Unknown | FL resident | 03/28/20 | |
| 851 | Palm Beach | 77 | Female | No | | Unknown | FL resident | 03/28/20 | |
| 852 | Palm Beach | 75 | Female | No | | Yes | FL resident | 03/28/20 | |
| 853 | Palm Beach | 76 | Female | No | | No | FL resident | 03/28/20 | |
| 854 | Palm Beach | 80 | Male | Yes | NY | No | FL resident | 03/28/20 | |
| 855 | Palm Beach | 63 | Male | Unknown | | Unknown | FL resident | 03/29/20 | |
| 856 | Palm Beach | 82 | Male | No | | Unknown | FL resident | 03/29/20 | |
| 857 | Palm Beach | 75 | Male | No | | Yes | FL resident | 03/29/20 | |
| 858 | Palm Beach | 77 | Male | Unknown | | Unknown | FL resident | 03/29/20 | |
| 859 | Palm Beach | 89 | Male | No | | Unknown | FL resident | 03/29/20 | |
| 860 | Palm Beach | 77 | Male | No | | Unknown | FL resident | 03/29/20 | |
| 861 | Palm Beach | 74 | Male | Unknown | | No | FL resident | 03/29/20 | |
| 862 | Palm Beach | 93 | Female | No | | Yes | FL resident | 03/29/20 | |
| 863 | Palm Beach | 87 | Male | Unknown | | Yes | FL resident | 03/29/20 | |
| 864 | Palm Beach | 79 | Female | No | | No | FL resident | 03/29/20 | |
| 865 | Palm Beach | 85 | Male | No | | Unknown | FL resident | 03/29/20 | |
| 866 | Palm Beach | 42 | Male | No | | Unknown | FL resident | 03/29/20 | |
| 867 | Palm Beach | 81 | Male | No | | No | FL resident | 03/30/20 | |
| 868 | Palm Beach | 94 | Male | No | | No | FL resident | 03/30/20 | |
| 869 | Palm Beach | 79 | Female | No | | Yes | FL resident | 03/30/20 | |
| 870 | Palm Beach | 78 | Male | Unknown | | | FL resident | 03/30/20 | |
| 871 | Palm Beach | 90 | Female | No | | Unknown | FL resident | 03/30/20 | |
| 872 | Palm Beach | 83 | Male | No | | No | FL resident | 03/30/20 | Yes |
| 873 | Palm Beach | 91 | Male | No | | Unknown | FL resident | 03/30/20 | |
| 874 | Palm Beach | 87 | Female | No | | Unknown | FL resident | 03/31/20 | |
| 875 | Palm Beach | 71 | Male | No | | No | FL resident | 03/31/20 | |
| 876 | Palm Beach | 87 | Male | No | | Yes | FL resident | 03/31/20 | |
| 877 | Palm Beach | 82 | Female | No | | Unknown | FL resident | 04/01/20 | |
| 878 | Palm Beach | 88 | Male | Yes | AUSTRALIA; FL | Yes | FL resident | 04/01/20 | |
| 879 | Palm Beach | 87 | Male | Unknown | | Unknown | FL resident | 04/01/20 | |
| 880 | Palm Beach | 77 | Male | Unknown | | Yes | FL resident | 04/01/20 | Yes |
| 881 | Palm Beach | 63 | Male | Unknown | | Unknown | FL resident | 04/01/20 | |

Coronavirus: line list of deaths in Florida residents

Data verified as of Apr 28, 2020 at 10 AM

Data in this report are provisional and subject to change.

65 new deaths include those verified since Apr 27, 2020 at 4:30 PM

| Death | County | Age | Gender | Travel related | Travel detail | Contact with a confirmed case | Jurisdiction | Date case counted | Deaths verified today |
|-------|------------|-----|--------|----------------|---------------|-------------------------------|--------------|-------------------|-----------------------|
| 882 | Palm Beach | 95 | Female | No | | Unknown | FL resident | 04/01/20 | |
| 883 | Palm Beach | 76 | Female | No | | Yes | FL resident | 04/01/20 | |
| 884 | Palm Beach | 76 | Female | No | | Yes | FL resident | 04/01/20 | |
| 885 | Palm Beach | 88 | Male | No | | Yes | FL resident | 04/02/20 | |
| 886 | Palm Beach | 92 | Female | No | | Yes | FL resident | 04/02/20 | |
| 887 | Palm Beach | 78 | Male | Unknown | | Yes | FL resident | 04/02/20 | |
| 888 | Palm Beach | 71 | Male | No | | Unknown | FL resident | 04/02/20 | |
| 889 | Palm Beach | 94 | Female | No | | Unknown | FL resident | 04/02/20 | |
| 890 | Palm Beach | 77 | Female | No | | Unknown | FL resident | 04/02/20 | |
| 891 | Palm Beach | 90 | Female | No | | Unknown | FL resident | 04/02/20 | |
| 892 | Palm Beach | 70 | Female | No | | No | FL resident | 04/02/20 | |
| 893 | Palm Beach | 45 | Male | No | | No | FL resident | 04/02/20 | |
| 894 | Palm Beach | 72 | Female | No | | Unknown | FL resident | 04/02/20 | |
| 895 | Palm Beach | 79 | Male | No | | Unknown | FL resident | 04/02/20 | |
| 896 | Palm Beach | 80 | Male | No | | Yes | FL resident | 04/02/20 | |
| 897 | Palm Beach | 82 | Female | No | | Unknown | FL resident | 04/02/20 | |
| 898 | Palm Beach | 83 | Female | No | | No | FL resident | 04/02/20 | |
| 899 | Palm Beach | 96 | Female | No | | Unknown | FL resident | 04/03/20 | |
| 900 | Palm Beach | 74 | Female | No | | Yes | FL resident | 04/03/20 | |
| 901 | Palm Beach | 99 | Male | No | | Yes | FL resident | 04/03/20 | |
| 902 | Palm Beach | 81 | Male | Unknown | | No | FL resident | 04/03/20 | |
| 903 | Palm Beach | 68 | Female | No | | Yes | FL resident | 04/03/20 | |
| 904 | Palm Beach | 88 | Female | Unknown | | Yes | FL resident | 04/03/20 | |
| 905 | Palm Beach | 92 | Female | No | | Unknown | FL resident | 04/03/20 | |
| 906 | Palm Beach | 85 | Female | No | | Unknown | FL resident | 04/03/20 | |
| 907 | Palm Beach | 87 | Male | No | | Yes | FL resident | 04/03/20 | |
| 908 | Palm Beach | 84 | Male | No | | Unknown | FL resident | 04/03/20 | |
| 909 | Palm Beach | 87 | Female | No | | Yes | FL resident | 04/03/20 | |
| 910 | Palm Beach | 90 | Male | No | | Yes | FL resident | 04/03/20 | |
| 911 | Palm Beach | 72 | Female | No | | Unknown | FL resident | 04/03/20 | |
| 912 | Palm Beach | 75 | Male | No | | Unknown | FL resident | 04/04/20 | |
| 913 | Palm Beach | 92 | Male | No | | Unknown | FL resident | 04/04/20 | |
| 914 | Palm Beach | 75 | Male | No | | Yes | FL resident | 04/04/20 | |
| 915 | Palm Beach | 68 | Male | Unknown | | | FL resident | 04/05/20 | |
| 916 | Palm Beach | 89 | Female | Unknown | | Unknown | FL resident | 04/05/20 | |
| 917 | Palm Beach | 61 | Male | No | | Yes | FL resident | 04/05/20 | |
| 918 | Palm Beach | 79 | Female | Unknown | | Unknown | FL resident | 04/05/20 | |
| 919 | Palm Beach | 84 | Male | No | | Yes | FL resident | 04/06/20 | |
| 920 | Palm Beach | 75 | Male | Unknown | | Yes | FL resident | 04/06/20 | |
| 921 | Palm Beach | 74 | Male | No | | No | FL resident | 04/06/20 | |
| 922 | Palm Beach | 75 | Male | Unknown | | Unknown | FL resident | 04/06/20 | |
| 923 | Palm Beach | 89 | Male | Unknown | | Unknown | FL resident | 04/06/20 | |
| 924 | Palm Beach | 80 | Female | Unknown | | No | FL resident | 04/07/20 | Yes |
| 925 | Palm Beach | 80 | Male | Unknown | | | FL resident | 04/07/20 | |
| 926 | Palm Beach | 89 | Male | No | | Unknown | FL resident | 04/07/20 | |
| 927 | Palm Beach | 67 | Female | Unknown | | Unknown | FL resident | 04/07/20 | |
| 928 | Palm Beach | 71 | Male | Unknown | | Unknown | FL resident | 04/07/20 | |
| 929 | Palm Beach | 92 | Female | No | | Unknown | FL resident | 04/07/20 | Yes |
| 930 | Palm Beach | 93 | Female | No | | Yes | FL resident | 04/07/20 | |
| 931 | Palm Beach | 69 | Male | Unknown | | | FL resident | 04/07/20 | |
| 932 | Palm Beach | 64 | Female | Unknown | | Unknown | FL resident | 04/07/20 | |
| 933 | Palm Beach | 50 | Male | No | | Unknown | FL resident | 04/08/20 | |
| 934 | Palm Beach | 59 | Female | Unknown | | Unknown | FL resident | 04/08/20 | |
| 935 | Palm Beach | 68 | Male | No | | Yes | FL resident | 04/08/20 | |
| 936 | Palm Beach | 96 | Male | No | | Unknown | FL resident | 04/08/20 | |
| 937 | Palm Beach | 88 | Female | No | | Unknown | FL resident | 04/08/20 | |
| 938 | Palm Beach | 82 | Male | Unknown | | | FL resident | 04/09/20 | |
| 939 | Palm Beach | 82 | Male | No | | Yes | FL resident | 04/09/20 | |
| 940 | Palm Beach | 84 | Female | Unknown | | Unknown | FL resident | 04/09/20 | |

Coronavirus: line list of deaths in Florida residents

Data verified as of Apr 28, 2020 at 10 AM

Data in this report are provisional and subject to change.

65 new deaths include those verified since Apr 27, 2020 at 4:30 PM

| Death | County | Age | Gender | Travel related | Travel detail | Contact with a confirmed case | Jurisdiction | Date case counted | Deaths verified today |
|-------|------------|-----|--------|----------------|-----------------------|-------------------------------|--------------|-------------------|-----------------------|
| 941 | Palm Beach | 74 | Male | Unknown | | Unknown | FL resident | 04/09/20 | |
| 942 | Palm Beach | 83 | Female | No | | Yes | FL resident | 04/09/20 | |
| 943 | Palm Beach | 66 | Male | No | | | FL resident | 04/10/20 | |
| 944 | Palm Beach | 73 | Male | No | | Unknown | FL resident | 04/10/20 | |
| 945 | Palm Beach | 86 | Male | No | | Yes | FL resident | 04/10/20 | |
| 946 | Palm Beach | 92 | Male | Unknown | | Unknown | FL resident | 04/11/20 | |
| 947 | Palm Beach | 62 | Female | Unknown | | Unknown | FL resident | 04/11/20 | Yes |
| 948 | Palm Beach | 62 | Male | Unknown | | Unknown | FL resident | 04/11/20 | |
| 949 | Palm Beach | 93 | Female | Unknown | | Unknown | FL resident | 04/11/20 | |
| 950 | Palm Beach | 66 | Female | No | | Yes | FL resident | 04/11/20 | |
| 951 | Palm Beach | 79 | Female | No | | Unknown | FL resident | 04/12/20 | |
| 952 | Palm Beach | 83 | Female | No | | Unknown | FL resident | 04/12/20 | Yes |
| 953 | Palm Beach | 93 | Female | Unknown | | Unknown | FL resident | 04/12/20 | |
| 954 | Palm Beach | 79 | Male | No | | Unknown | FL resident | 04/12/20 | |
| 955 | Palm Beach | 97 | Female | Unknown | | | FL resident | 04/12/20 | |
| 956 | Palm Beach | 91 | Female | No | | Yes | FL resident | 04/13/20 | Yes |
| 957 | Palm Beach | 71 | Female | Unknown | | Unknown | FL resident | 04/13/20 | |
| 958 | Palm Beach | 96 | Male | Unknown | | | FL resident | 04/14/20 | Yes |
| 959 | Palm Beach | 67 | Male | No | | Yes | FL resident | 04/14/20 | |
| 960 | Palm Beach | 43 | Male | Unknown | | Unknown | FL resident | 04/14/20 | |
| 961 | Palm Beach | 81 | Male | No | | Unknown | FL resident | 04/14/20 | |
| 962 | Palm Beach | 85 | Female | No | | Unknown | FL resident | 04/14/20 | |
| 963 | Palm Beach | 90 | Male | No | | Unknown | FL resident | 04/15/20 | |
| 964 | Palm Beach | 89 | Male | Unknown | | | FL resident | 04/15/20 | |
| 965 | Palm Beach | 83 | Female | No | | Yes | FL resident | 04/15/20 | |
| 966 | Palm Beach | 85 | Male | Unknown | | Unknown | FL resident | 04/15/20 | |
| 967 | Palm Beach | 81 | Male | Unknown | | Unknown | FL resident | 04/15/20 | |
| 968 | Palm Beach | 62 | Male | No | | Unknown | FL resident | 04/16/20 | |
| 969 | Palm Beach | 85 | Female | No | | Unknown | FL resident | 04/16/20 | Yes |
| 970 | Palm Beach | 90 | Female | No | | Unknown | FL resident | 04/16/20 | Yes |
| 971 | Palm Beach | 66 | Female | Unknown | | Unknown | FL resident | 04/17/20 | |
| 972 | Palm Beach | 89 | Female | No | | No | FL resident | 04/17/20 | |
| 973 | Palm Beach | 89 | Female | Unknown | | | FL resident | 04/17/20 | |
| 974 | Palm Beach | 67 | Female | Unknown | | Unknown | FL resident | 04/17/20 | Yes |
| 975 | Palm Beach | 84 | Male | Unknown | | | FL resident | 04/17/20 | Yes |
| 976 | Palm Beach | 77 | Male | No | | Unknown | FL resident | 04/18/20 | Yes |
| 977 | Palm Beach | 91 | Male | Unknown | | | FL resident | 04/18/20 | |
| 978 | Palm Beach | 93 | Male | No | | Unknown | FL resident | 04/19/20 | |
| 979 | Palm Beach | 46 | Male | Unknown | | Unknown | FL resident | 04/19/20 | Yes |
| 980 | Palm Beach | 95 | Male | No | | Yes | FL resident | 04/19/20 | |
| 981 | Palm Beach | 92 | Female | No | | Yes | FL resident | 04/20/20 | |
| 982 | Palm Beach | 83 | Male | No | | Unknown | FL resident | 04/21/20 | |
| 983 | Palm Beach | 85 | Male | Unknown | | No | FL resident | 04/21/20 | Yes |
| 984 | Palm Beach | 92 | Male | No | | Unknown | FL resident | 04/21/20 | |
| 985 | Palm Beach | 97 | Female | No | | Unknown | FL resident | 04/22/20 | Yes |
| 986 | Palm Beach | 78 | Male | No | | Unknown | FL resident | 04/22/20 | |
| 987 | Palm Beach | 94 | Female | No | | Unknown | FL resident | 04/23/20 | |
| 988 | Pasco | 67 | Male | Yes | FL; NY | Yes | FL resident | 03/14/20 | |
| 989 | Pasco | 71 | Female | Yes | VA | Yes | FL resident | 03/22/20 | |
| 990 | Pasco | 82 | Female | No | | No | FL resident | 04/10/20 | |
| 991 | Pasco | 64 | Male | Yes | OH | No | FL resident | 04/18/20 | |
| 992 | Pasco | 85 | Male | No | | Yes | FL resident | 04/18/20 | |
| 993 | Pasco | 92 | Female | No | | Yes | FL resident | 04/18/20 | |
| 994 | Pinellas | 52 | Male | Yes | BULGARIA; GERMANY; UT | Yes | FL resident | 03/18/20 | |
| 995 | Pinellas | 67 | Male | No | | No | FL resident | 03/21/20 | |
| 996 | Pinellas | 83 | Female | No | | Yes | FL resident | 03/23/20 | |
| 997 | Pinellas | 64 | Male | No | | Yes | FL resident | 03/26/20 | |
| 998 | Pinellas | 82 | Male | Yes | FL; OH | Yes | FL resident | 03/26/20 | |

Coronavirus: line list of deaths in Florida residents

Data verified as of Apr 28, 2020 at 10 AM

Data in this report are provisional and subject to change.

65 new deaths include those verified since Apr 27, 2020 at 4:30 PM

| Death | County | Age | Gender | Travel related | Travel detail | Contact with a confirmed case | Jurisdiction | Date case counted | Deaths verified today |
|-------|------------|-----|--------|----------------|-----------------------|-------------------------------|--------------|-------------------|-----------------------|
| 999 | Pinellas | 78 | Female | Yes | DC; FL | Yes | FL resident | 03/26/20 | |
| 1000 | Pinellas | 76 | Female | No | | Yes | FL resident | 03/26/20 | |
| 1001 | Pinellas | 75 | Male | Yes | NY | No | FL resident | 03/27/20 | |
| 1002 | Pinellas | 58 | Male | No | | No | FL resident | 03/28/20 | |
| 1003 | Pinellas | 56 | Female | No | | Yes | FL resident | 03/30/20 | |
| 1004 | Pinellas | 40 | Female | No | | Yes | FL resident | 03/30/20 | |
| 1005 | Pinellas | 85 | Male | No | | Yes | FL resident | 04/01/20 | |
| 1006 | Pinellas | 74 | Male | No | | No | FL resident | 04/09/20 | |
| 1007 | Pinellas | 80 | Male | Yes | NY | Unknown | FL resident | 04/09/20 | |
| 1008 | Pinellas | 79 | Male | No | | No | FL resident | 04/09/20 | |
| 1009 | Pinellas | 90 | Male | No | | Yes | FL resident | 04/10/20 | |
| 1010 | Pinellas | 98 | Female | No | | No | FL resident | 04/11/20 | Yes |
| 1011 | Pinellas | 87 | Male | No | | Yes | FL resident | 04/12/20 | |
| 1012 | Pinellas | 66 | Male | No | | No | FL resident | 04/12/20 | |
| 1013 | Pinellas | 84 | Female | No | | No | FL resident | 04/12/20 | |
| 1014 | Pinellas | 84 | Male | No | | No | FL resident | 04/13/20 | |
| 1015 | Pinellas | 94 | Female | No | | No | FL resident | 04/16/20 | Yes |
| 1016 | Pinellas | 96 | Female | No | | No | FL resident | 04/16/20 | |
| 1017 | Pinellas | 92 | Female | No | | No | FL resident | 04/16/20 | |
| 1018 | Pinellas | 75 | Male | No | | No | FL resident | 04/16/20 | |
| 1019 | Pinellas | 90 | Female | No | | Yes | FL resident | 04/17/20 | |
| 1020 | Pinellas | 101 | Female | No | | Yes | FL resident | 04/17/20 | |
| 1021 | Pinellas | 93 | Female | No | | Yes | FL resident | 04/21/20 | |
| 1022 | Pinellas | 95 | Male | No | | No | FL resident | 04/23/20 | |
| 1023 | Pinellas | 97 | Male | No | | Yes | FL resident | 04/24/20 | |
| 1024 | Pinellas | 78 | Female | No | | Yes | FL resident | 04/24/20 | Yes |
| 1025 | Polk | 77 | Female | No | | No | FL resident | 03/20/20 | |
| 1026 | Polk | 60 | Male | No | | Yes | FL resident | 03/21/20 | |
| 1027 | Polk | 73 | Female | No | | Yes | FL resident | 03/29/20 | |
| 1028 | Polk | 49 | Female | No | | No | FL resident | 03/30/20 | |
| 1029 | Polk | 68 | Male | No | | Yes | FL resident | 04/02/20 | |
| 1030 | Polk | 66 | Female | Yes | FL; GA | Yes | FL resident | 04/02/20 | |
| 1031 | Polk | 84 | Male | No | | Yes | FL resident | 04/03/20 | |
| 1032 | Polk | 86 | Male | Unknown | | No | FL resident | 04/05/20 | |
| 1033 | Polk | 84 | Male | No | | Yes | FL resident | 04/08/20 | |
| 1034 | Polk | 91 | Male | No | | Unknown | FL resident | 04/09/20 | |
| 1035 | Polk | 85 | Female | No | | Yes | FL resident | 04/09/20 | |
| 1036 | Polk | 85 | Female | No | | Yes | FL resident | 04/09/20 | |
| 1037 | Polk | 90 | Male | No | | | FL resident | 04/13/20 | |
| 1038 | Polk | 82 | Male | No | | Yes | FL resident | 04/14/20 | |
| 1039 | Polk | 87 | Male | No | | Unknown | FL resident | 04/14/20 | |
| 1040 | Polk | 82 | Female | No | | Yes | FL resident | 04/17/20 | |
| 1041 | Polk | 44 | Male | No | | No | FL resident | 04/20/20 | |
| 1042 | Polk | 96 | Female | No | | Yes | FL resident | 04/20/20 | |
| 1043 | Polk | 91 | Female | No | | Yes | FL resident | 04/21/20 | |
| 1044 | Polk | 81 | Female | No | | Yes | FL resident | 04/24/20 | |
| 1045 | Putnam | 54 | Male | No | | Yes | FL resident | 04/01/20 | |
| 1046 | Santa Rosa | 71 | Male | Yes | EGYPT; ISRAEL; JORDAN | No | FL resident | 03/05/20 | |
| 1047 | Santa Rosa | 81 | Female | Yes | FL; IN | No | FL resident | 03/26/20 | |
| 1048 | Santa Rosa | 84 | Male | No | | Yes | FL resident | 04/04/20 | |
| 1049 | Santa Rosa | 65 | Male | No | | Yes | FL resident | 04/06/20 | |
| 1050 | Santa Rosa | 72 | Male | No | | Yes | FL resident | 04/09/20 | |
| 1051 | Santa Rosa | 66 | Male | No | | Yes | FL resident | 04/09/20 | |
| 1052 | Santa Rosa | 69 | Male | No | | Yes | FL resident | 04/10/20 | |
| 1053 | Sarasota | 75 | Male | Yes | NJ; NY | No | FL resident | 03/21/20 | |
| 1054 | Sarasota | 87 | Male | No | | Yes | FL resident | 03/21/20 | |
| 1055 | Sarasota | 81 | Male | Yes | NY | No | FL resident | 03/23/20 | |
| 1056 | Sarasota | 82 | Male | No | | Yes | FL resident | 03/24/20 | |
| 1057 | Sarasota | 62 | Male | No | | No | FL resident | 03/25/20 | |

Coronavirus: line list of deaths in Florida residents

Data verified as of Apr 28, 2020 at 10 AM

Data in this report are provisional and subject to change.

65 new deaths include those verified since Apr 27, 2020 at 4:30 PM

| Death | County | Age | Gender | Travel related | Travel detail | Contact with a confirmed case | Jurisdiction | Date case counted | Deaths verified today |
|-------|-----------|-----|--------|----------------|--|-------------------------------|--------------|-------------------|-----------------------|
| 1058 | Sarasota | 74 | Female | No | | Yes | FL resident | 03/27/20 | |
| 1059 | Sarasota | 28 | Male | Yes | FL; IL | No | FL resident | 03/28/20 | |
| 1060 | Sarasota | 82 | Male | No | | Yes | FL resident | 03/29/20 | |
| 1061 | Sarasota | 80 | Female | No | | No | FL resident | 03/30/20 | |
| 1062 | Sarasota | 86 | Male | No | | No | FL resident | 04/01/20 | |
| 1063 | Sarasota | 83 | Female | No | | Yes | FL resident | 04/01/20 | |
| 1064 | Sarasota | 99 | Female | No | | Unknown | FL resident | 04/01/20 | |
| 1065 | Sarasota | 85 | Female | No | | Unknown | FL resident | 04/01/20 | |
| 1066 | Sarasota | 82 | Male | No | | No | FL resident | 04/01/20 | |
| 1067 | Sarasota | 85 | Male | No | | Yes | FL resident | 04/01/20 | |
| 1068 | Sarasota | 88 | Female | No | | Unknown | FL resident | 04/02/20 | |
| 1069 | Sarasota | 69 | Male | No | | Unknown | FL resident | 04/03/20 | |
| 1070 | Sarasota | 88 | Female | No | | No | FL resident | 04/05/20 | |
| 1071 | Sarasota | 85 | Female | No | | Yes | FL resident | 04/06/20 | |
| 1072 | Sarasota | 75 | Male | No | | No | FL resident | 04/06/20 | |
| 1073 | Sarasota | 82 | Male | No | | Yes | FL resident | 04/06/20 | |
| 1074 | Sarasota | 90 | Male | No | | No | FL resident | 04/06/20 | |
| 1075 | Sarasota | 94 | Female | No | | Yes | FL resident | 04/07/20 | |
| 1076 | Sarasota | 83 | Male | No | | Yes | FL resident | 04/10/20 | |
| 1077 | Sarasota | 96 | Female | No | | Yes | FL resident | 04/12/20 | |
| 1078 | Sarasota | 68 | Male | No | | Unknown | FL resident | 04/12/20 | |
| 1079 | Sarasota | 83 | Male | No | | Yes | FL resident | 04/13/20 | |
| 1080 | Sarasota | 85 | Female | No | | No | FL resident | 04/14/20 | |
| 1081 | Sarasota | 79 | Male | No | | Yes | FL resident | 04/15/20 | |
| 1082 | Sarasota | 89 | Male | No | | No | FL resident | 04/15/20 | |
| 1083 | Sarasota | 67 | Female | No | | Yes | FL resident | 04/16/20 | |
| 1084 | Sarasota | 62 | Male | No | | Unknown | FL resident | 04/16/20 | |
| 1085 | Sarasota | 86 | Male | No | | Yes | FL resident | 04/17/20 | |
| 1086 | Sarasota | 93 | Female | No | | Yes | FL resident | 04/18/20 | |
| 1087 | Sarasota | 81 | Male | No | | Yes | FL resident | 04/18/20 | |
| 1088 | Sarasota | 84 | Male | No | | Yes | FL resident | 04/19/20 | |
| 1089 | Sarasota | 69 | Female | No | | Yes | FL resident | 04/19/20 | |
| 1090 | Sarasota | 66 | Male | No | | No | FL resident | 04/23/20 | |
| 1091 | Sarasota | 89 | Male | No | | Unknown | FL resident | 04/26/20 | Yes |
| 1092 | Seminole | 91 | Male | No | | No | FL resident | 04/01/20 | |
| 1093 | Seminole | 68 | Female | No | | Yes | FL resident | 04/02/20 | |
| 1094 | Seminole | 85 | Male | No | | Yes | FL resident | 04/03/20 | |
| 1095 | Seminole | 62 | Male | No | | Yes | FL resident | 04/08/20 | |
| 1096 | Seminole | 79 | Male | No | | Unknown | FL resident | 04/09/20 | |
| 1097 | Seminole | 76 | Female | No | | Yes | FL resident | 04/15/20 | |
| 1098 | Seminole | 72 | Male | No | | Yes | FL resident | 04/15/20 | |
| 1099 | Seminole | 72 | Male | No | | Yes | FL resident | 04/16/20 | |
| 1100 | St. Johns | 67 | Male | No | | Yes | FL resident | 03/21/20 | |
| 1101 | St. Johns | 52 | Male | Yes | FL; MN | Yes | FL resident | 03/23/20 | |
| 1102 | St. Johns | 56 | Male | Yes | LA | Yes | FL resident | 03/27/20 | |
| 1103 | St. Johns | 79 | Male | Yes | PA | Yes | FL resident | 04/07/20 | |
| 1104 | St. Lucie | 77 | Male | Yes | DOMINICAN REPUBLIC; FL; TURKS AND CAICOS | No | FL resident | 03/22/20 | |
| 1105 | St. Lucie | 95 | Female | No | | No | FL resident | 03/26/20 | |
| 1106 | St. Lucie | 59 | Male | No | | No | FL resident | 03/27/20 | |
| 1107 | St. Lucie | 31 | Female | No | | No | FL resident | 03/28/20 | |
| 1108 | St. Lucie | 86 | Male | No | | No | FL resident | 03/30/20 | |
| 1109 | St. Lucie | 65 | Female | Yes | NY | No | FL resident | 04/01/20 | |
| 1110 | St. Lucie | 76 | Male | No | | Yes | FL resident | 04/04/20 | |
| 1111 | St. Lucie | 82 | Male | No | | Yes | FL resident | 04/05/20 | |
| 1112 | St. Lucie | 82 | Male | No | | No | FL resident | 04/05/20 | |
| 1113 | St. Lucie | 74 | Male | No | | Yes | FL resident | 04/06/20 | |
| 1114 | St. Lucie | 96 | Female | No | | Yes | FL resident | 04/07/20 | Yes |
| 1115 | St. Lucie | 92 | Female | No | | Yes | FL resident | 04/09/20 | |

Coronavirus: line list of deaths in Florida residents

Data verified as of Apr 28, 2020 at 10 AM

Data in this report are provisional and subject to change.

65 new deaths include those verified since Apr 27, 2020 at 4:30 PM

| Death | County | Age | Gender | Travel related | Travel detail | Contact with a confirmed case | Jurisdiction | Date case counted | Deaths verified today |
|-------|-----------|-----|--------|----------------|------------------------------|-------------------------------|--------------|-------------------|-----------------------|
| 1116 | St. Lucie | 80 | Female | No | | Yes | FL resident | 04/10/20 | |
| 1117 | St. Lucie | 93 | Female | No | | Yes | FL resident | 04/12/20 | |
| 1118 | St. Lucie | 91 | Female | No | | Yes | FL resident | 04/12/20 | |
| 1119 | St. Lucie | 82 | Female | Yes | ECUADOR | No | FL resident | 04/12/20 | |
| 1120 | St. Lucie | 71 | Female | No | | Yes | FL resident | 04/14/20 | |
| 1121 | St. Lucie | 90 | Male | No | | Yes | FL resident | 04/15/20 | Yes |
| 1122 | St. Lucie | 94 | Female | No | | No | FL resident | 04/18/20 | |
| 1123 | St. Lucie | 97 | Female | No | | Yes | FL resident | 04/21/20 | |
| 1124 | St. Lucie | 91 | Female | No | | Yes | FL resident | 04/22/20 | |
| 1125 | St. Lucie | 53 | Male | No | | No | FL resident | 04/26/20 | |
| 1126 | Sumter | 67 | Female | Yes | BELIZE; FL; HONDURAS; MEXICO | Yes | FL resident | 03/21/20 | |
| 1127 | Sumter | 75 | Male | Yes | FL; PANAMA | Yes | FL resident | 03/23/20 | |
| 1128 | Sumter | 68 | Male | No | | No | FL resident | 03/23/20 | |
| 1129 | Sumter | 84 | Female | No | | Yes | FL resident | 03/24/20 | |
| 1130 | Sumter | 85 | Male | No | | Yes | FL resident | 03/25/20 | |
| 1131 | Sumter | 83 | Female | No | | No | FL resident | 03/28/20 | |
| 1132 | Sumter | 83 | Male | No | | Yes | FL resident | 03/30/20 | |
| 1133 | Sumter | 65 | Female | No | | Yes | FL resident | 03/30/20 | |
| 1134 | Sumter | 76 | Male | No | | No | FL resident | 03/31/20 | |
| 1135 | Sumter | 69 | Male | No | | Yes | FL resident | 04/01/20 | |
| 1136 | Sumter | 89 | Female | No | | Yes | FL resident | 04/04/20 | |
| 1137 | Sumter | 89 | Male | No | | Yes | FL resident | 04/14/20 | |
| 1138 | Sumter | 78 | Female | No | | Yes | FL resident | 04/17/20 | |
| 1139 | Suwannee | 80 | Male | No | | Yes | FL resident | 04/03/20 | |
| 1140 | Suwannee | 78 | Female | Unknown | | Yes | FL resident | 04/03/20 | |
| 1141 | Suwannee | 67 | Male | No | | Yes | FL resident | 04/05/20 | |
| 1142 | Suwannee | 74 | Male | No | | Yes | FL resident | 04/05/20 | |
| 1143 | Suwannee | 74 | Male | No | | Yes | FL resident | 04/05/20 | |
| 1144 | Suwannee | 68 | Male | No | | Yes | FL resident | 04/10/20 | Yes |
| 1145 | Suwannee | 77 | Female | No | | Yes | FL resident | 04/11/20 | |
| 1146 | Suwannee | 81 | Male | No | | Yes | FL resident | 04/13/20 | |
| 1147 | Suwannee | 62 | Female | No | | Yes | FL resident | 04/13/20 | |
| 1148 | Suwannee | 74 | Male | No | | Yes | FL resident | 04/13/20 | |
| 1149 | Suwannee | 79 | Male | Unknown | | Yes | FL resident | 04/14/20 | |
| 1150 | Suwannee | 71 | Female | Unknown | | Yes | FL resident | 04/14/20 | Yes |
| 1151 | Suwannee | 63 | Male | No | | Yes | FL resident | 04/16/20 | |
| 1152 | Suwannee | 85 | Female | Unknown | | Yes | FL resident | 04/27/20 | Yes |
| 1153 | Volusia | 78 | Female | No | | No | FL resident | 03/24/20 | |
| 1154 | Volusia | 65 | Male | No | | No | FL resident | 03/26/20 | |
| 1155 | Volusia | 79 | Male | Yes | ARUBA; CURACAO; FL | No | FL resident | 03/29/20 | |
| 1156 | Volusia | 78 | Female | Yes | ECUADOR | Yes | FL resident | 04/01/20 | |
| 1157 | Volusia | 83 | Male | No | | No | FL resident | 04/02/20 | |
| 1158 | Volusia | 72 | Male | No | | No | FL resident | 04/08/20 | |
| 1159 | Volusia | 84 | Male | No | | Yes | FL resident | 04/08/20 | |
| 1160 | Volusia | 71 | Male | No | | Yes | FL resident | 04/09/20 | |
| 1161 | Volusia | 73 | Female | No | | Yes | FL resident | 04/14/20 | |
| 1162 | Volusia | 97 | Female | No | | Yes | FL resident | 04/15/20 | |
| 1163 | Volusia | 78 | Male | No | | Yes | FL resident | 04/15/20 | |
| 1164 | Volusia | 94 | Female | No | | Yes | FL resident | 04/16/20 | |
| 1165 | Volusia | 33 | Male | Yes | CA; NV; TX | No | FL resident | 04/17/20 | |
| 1166 | Volusia | 88 | Male | No | | Yes | FL resident | 04/20/20 | |
| 1167 | Volusia | 68 | Male | No | | Yes | FL resident | 04/20/20 | |
| 1168 | Volusia | 75 | Male | No | | No | FL resident | 04/20/20 | |
| 1169 | Volusia | 90 | Female | No | | No | FL resident | 04/20/20 | |
| 1170 | Volusia | 47 | Female | No | | Yes | FL resident | 04/21/20 | |
| 1171 | Wakulla | 65 | Male | No | | Yes | FL resident | 04/01/20 | |

Coronavirus: line list of cases

Data verified as of Apr 28, 2020 at 10 AM

Data in this report are provisional and subject to change.

| Case | County | Age | Gender | Travel related | Travel detail | Contact with a confirmed case | Jurisdiction | Date case counted |
|------|---------|-----|--------|----------------|------------------------|-------------------------------|--------------|-------------------|
| 1 | Alachua | 24 | Male | Yes | Portugal | No | FL resident | 03/13/20 |
| 2 | Alachua | 21 | Female | Yes | FL; NY | No | FL resident | 03/17/20 |
| 3 | Alachua | 22 | Male | Yes | CANADA; NY; PA | No | FL resident | 03/17/20 |
| 4 | Alachua | 50 | Female | Yes | BAHAMAS; FL | Yes | FL resident | 03/18/20 |
| 5 | Alachua | 51 | Male | Yes | BAHAMAS; FL | Yes | FL resident | 03/18/20 |
| 6 | Alachua | 39 | Female | Yes | GA | Yes | FL resident | 03/18/20 |
| 7 | Alachua | 42 | Female | Yes | DOMINICAN REPUBLIC; FL | No | FL resident | 03/19/20 |
| 8 | Alachua | 27 | Female | No | | No | FL resident | 03/19/20 |
| 9 | Alachua | 29 | Female | No | | No | FL resident | 03/20/20 |
| 10 | Alachua | 68 | Female | No | | No | FL resident | 03/20/20 |
| 11 | Alachua | 47 | Female | No | | Yes | FL resident | 03/20/20 |
| 12 | Alachua | 22 | Male | No | | Yes | FL resident | 03/20/20 |
| 13 | Alachua | 61 | Male | No | | Yes | FL resident | 03/20/20 |
| 14 | Alachua | 62 | Female | Unknown | | Unknown | FL resident | 03/21/20 |
| 15 | Alachua | 21 | Female | Unknown | | No | FL resident | 03/21/20 |
| 16 | Alachua | 56 | Male | No | | No | FL resident | 03/21/20 |
| 17 | Alachua | 23 | Female | Yes | FL; NY | No | FL resident | 03/21/20 |
| 18 | Alachua | 68 | Male | No | | No | FL resident | 03/21/20 |
| 19 | Alachua | 54 | Male | Unknown | | Unknown | FL resident | 03/21/20 |
| 20 | Alachua | 55 | Male | Unknown | | Unknown | FL resident | 03/21/20 |
| 21 | Alachua | 20 | Female | No | | No | FL resident | 03/21/20 |
| 22 | Alachua | 23 | Female | No | | Yes | FL resident | 03/21/20 |
| 23 | Alachua | 33 | Male | No | | No | FL resident | 03/21/20 |
| 24 | Alachua | 22 | Male | Yes | CO; FL | Yes | FL resident | 03/21/20 |
| 25 | Alachua | 23 | Male | Unknown | | No | FL resident | 03/21/20 |
| 26 | Alachua | 25 | Female | Yes | FL; NV | No | FL resident | 03/21/20 |
| 27 | Alachua | 30 | Female | No | | No | FL resident | 03/22/20 |
| 28 | Alachua | 22 | Male | Unknown | | No | FL resident | 03/22/20 |
| 29 | Alachua | 30 | Female | Yes | DC; FL | No | FL resident | 03/22/20 |
| 30 | Alachua | 37 | Female | No | | No | FL resident | 03/22/20 |
| 31 | Alachua | 25 | Female | Yes | DC; FL | No | FL resident | 03/22/20 |
| 32 | Alachua | 49 | Male | Unknown | | Unknown | FL resident | 03/23/20 |
| 33 | Alachua | 2 | Female | No | | No | FL resident | 03/23/20 |
| 34 | Alachua | 26 | Male | No | | Yes | FL resident | 03/24/20 |
| 35 | Alachua | 20 | Male | Yes | CA; FL | Yes | FL resident | 03/24/20 |
| 36 | Alachua | 21 | Female | Yes | FL; SPAIN | No | FL resident | 03/24/20 |
| 37 | Alachua | 25 | Female | No | | No | FL resident | 03/24/20 |
| 38 | Alachua | 60 | Female | Unknown | | No | FL resident | 03/24/20 |
| 39 | Alachua | 72 | Female | No | | Unknown | FL resident | 03/24/20 |
| 40 | Alachua | 34 | Male | No | | No | FL resident | 03/24/20 |
| 41 | Alachua | 67 | Male | No | | No | FL resident | 03/24/20 |
| 42 | Alachua | 75 | Female | No | | No | FL resident | 03/24/20 |
| 43 | Alachua | 23 | Female | No | | Yes | FL resident | 03/25/20 |
| 44 | Alachua | 59 | Female | Yes | CO; FL | No | FL resident | 03/26/20 |
| 45 | Alachua | 53 | Male | No | | No | FL resident | 03/26/20 |
| 46 | Alachua | 69 | Female | No | | No | FL resident | 03/26/20 |
| 47 | Alachua | 37 | Female | No | | No | FL resident | 03/26/20 |
| 48 | Alachua | 22 | Male | No | | No | FL resident | 03/26/20 |
| 49 | Alachua | 20 | Female | No | | Yes | FL resident | 03/26/20 |
| 50 | Alachua | 25 | Female | No | | No | FL resident | 03/26/20 |
| 51 | Alachua | 78 | Female | Unknown | | No | FL resident | 03/26/20 |
| 52 | Alachua | 27 | Female | Unknown | | Unknown | FL resident | 03/26/20 |
| 53 | Alachua | 32 | Female | Yes | INDIA; TURKEY | No | FL resident | 03/27/20 |
| 54 | Alachua | 65 | Male | No | | Unknown | FL resident | 03/27/20 |
| 55 | Alachua | 20 | Male | Yes | FL; GA; NC; VA | No | FL resident | 03/27/20 |
| 56 | Alachua | 69 | Male | No | | No | FL resident | 03/27/20 |
| 57 | Alachua | 22 | Male | No | | Yes | FL resident | 03/27/20 |
| 58 | Alachua | 21 | Male | No | | Yes | FL resident | 03/27/20 |
| 59 | Alachua | 39 | Male | No | | No | FL resident | 03/27/20 |
| 60 | Alachua | 91 | Male | No | | Yes | FL resident | 03/27/20 |
| 61 | Alachua | 59 | Female | Unknown | | Unknown | FL resident | 03/27/20 |
| 62 | Alachua | 60 | Male | No | | Unknown | FL resident | 03/28/20 |

Coronavirus: line list of cases

Data verified as of Apr 28, 2020 at 10 AM

Data in this report are provisional and subject to change.

| Case | County | Age | Gender | Travel related | Travel detail | Contact with a confirmed case | Jurisdiction | Date case counted |
|------|---------|-----|--------|----------------|----------------|-------------------------------|--------------|-------------------|
| 63 | Alachua | 50 | Male | No | | Yes | FL resident | 03/28/20 |
| 64 | Alachua | 54 | Female | No | | No | FL resident | 03/28/20 |
| 65 | Alachua | 22 | Female | No | | Unknown | FL resident | 03/29/20 |
| 66 | Alachua | 45 | Female | No | | No | FL resident | 03/29/20 |
| 67 | Alachua | 28 | Male | No | | Yes | FL resident | 03/29/20 |
| 68 | Alachua | 25 | Male | Yes | FL; NY | No | FL resident | 03/29/20 |
| 69 | Alachua | 49 | Male | No | | Unknown | FL resident | 03/29/20 |
| 70 | Alachua | 56 | Female | No | | No | FL resident | 03/30/20 |
| 71 | Alachua | 50 | Female | Unknown | | Unknown | FL resident | 03/30/20 |
| 72 | Alachua | 59 | Female | Yes | COSTA RICA; FL | Yes | FL resident | 03/30/20 |
| 73 | Alachua | 57 | Male | No | | No | FL resident | 03/30/20 |
| 74 | Alachua | 38 | Male | Yes | FL; NY | No | FL resident | 03/30/20 |
| 75 | Alachua | 33 | Female | No | | Unknown | FL resident | 03/30/20 |
| 76 | Alachua | 58 | Female | No | | No | FL resident | 03/30/20 |
| 77 | Alachua | 56 | Female | No | | Yes | FL resident | 03/30/20 |
| 78 | Alachua | 65 | Male | No | | No | FL resident | 03/30/20 |
| 79 | Alachua | 55 | Male | No | | Yes | FL resident | 03/30/20 |
| 80 | Alachua | 56 | Female | Unknown | | Unknown | FL resident | 03/31/20 |
| 81 | Alachua | 22 | Male | No | | No | FL resident | 03/31/20 |
| 82 | Alachua | 30 | Male | No | | Unknown | FL resident | 03/31/20 |
| 83 | Alachua | 45 | Male | No | | No | FL resident | 03/31/20 |
| 84 | Alachua | 43 | Male | Unknown | | No | FL resident | 03/31/20 |
| 85 | Alachua | 44 | Female | No | | No | FL resident | 03/31/20 |
| 86 | Alachua | 31 | Female | Unknown | | No | FL resident | 04/01/20 |
| 87 | Alachua | 41 | Female | No | | No | FL resident | 04/01/20 |
| 88 | Alachua | 19 | Female | No | | Yes | FL resident | 04/01/20 |
| 89 | Alachua | 49 | Female | No | | Yes | FL resident | 04/01/20 |
| 90 | Alachua | 55 | Male | No | | No | FL resident | 04/02/20 |
| 91 | Alachua | 49 | Male | No | | Yes | FL resident | 04/02/20 |
| 92 | Alachua | 25 | Female | No | | Yes | FL resident | 04/02/20 |
| 93 | Alachua | 52 | Female | Unknown | | | FL resident | 04/02/20 |
| 94 | Alachua | 23 | Male | No | | No | FL resident | 04/02/20 |
| 95 | Alachua | 39 | Male | No | | Unknown | FL resident | 04/02/20 |
| 96 | Alachua | 34 | Female | No | | Yes | FL resident | 04/02/20 |
| 97 | Alachua | 30 | Female | No | | Unknown | FL resident | 04/02/20 |
| 98 | Alachua | 32 | Male | Yes | BRAZIL; FL | No | FL resident | 04/02/20 |
| 99 | Alachua | 41 | Male | No | | No | FL resident | 04/02/20 |
| 100 | Alachua | 33 | Male | No | | Yes | FL resident | 04/02/20 |
| 101 | Alachua | 52 | Male | No | | No | FL resident | 04/03/20 |
| 102 | Alachua | 68 | Male | No | | No | FL resident | 04/03/20 |
| 103 | Alachua | 54 | Female | No | | Yes | FL resident | 04/03/20 |
| 104 | Alachua | 75 | Female | No | | No | FL resident | 04/03/20 |
| 105 | Alachua | 36 | Male | No | | No | FL resident | 04/03/20 |
| 106 | Alachua | 56 | Female | No | | No | FL resident | 04/03/20 |
| 107 | Alachua | 39 | Female | No | | Yes | FL resident | 04/03/20 |
| 108 | Alachua | 26 | Female | No | | Unknown | FL resident | 04/04/20 |
| 109 | Alachua | 72 | Female | No | | No | FL resident | 04/04/20 |
| 110 | Alachua | 30 | Female | No | | Yes | FL resident | 04/04/20 |
| 111 | Alachua | 65 | Male | No | | No | FL resident | 04/04/20 |
| 112 | Alachua | 43 | Female | No | | Yes | FL resident | 04/04/20 |
| 113 | Alachua | 63 | Female | No | | Yes | FL resident | 04/04/20 |
| 114 | Alachua | 75 | Female | No | | Unknown | FL resident | 04/05/20 |
| 115 | Alachua | 40 | Female | No | | Yes | FL resident | 04/05/20 |
| 116 | Alachua | 38 | Female | No | | Unknown | FL resident | 04/05/20 |
| 117 | Alachua | 33 | Male | No | | No | FL resident | 04/05/20 |
| 118 | Alachua | 25 | Male | Unknown | | Unknown | FL resident | 04/05/20 |
| 119 | Alachua | 20 | Female | No | | No | FL resident | 04/05/20 |
| 120 | Alachua | 79 | Male | No | | Yes | FL resident | 04/06/20 |
| 121 | Alachua | 81 | Female | No | | No | FL resident | 04/06/20 |
| 122 | Alachua | 58 | Female | Unknown | | Unknown | FL resident | 04/06/20 |
| 123 | Alachua | 86 | Female | Unknown | | Unknown | FL resident | 04/06/20 |
| 124 | Alachua | 21 | Female | No | | No | FL resident | 04/06/20 |

Coronavirus: line list of cases

Data verified as of Apr 28, 2020 at 10 AM

Data in this report are provisional and subject to change.

| Case | County | Age | Gender | Travel related | Travel detail | Contact with a confirmed case | Jurisdiction | Date case counted |
|------|---------|-----|--------|----------------|---------------|-------------------------------|--------------|-------------------|
| 125 | Alachua | 27 | Male | Unknown | | Unknown | FL resident | 04/07/20 |
| 126 | Alachua | 56 | Male | No | | Yes | FL resident | 04/07/20 |
| 127 | Alachua | 65 | Male | Unknown | | Unknown | FL resident | 04/07/20 |
| 128 | Alachua | 45 | Female | No | | Unknown | FL resident | 04/07/20 |
| 129 | Alachua | 60 | Male | Yes | CT; FL | No | FL resident | 04/07/20 |
| 130 | Alachua | 34 | Female | No | | Unknown | FL resident | 04/07/20 |
| 131 | Alachua | 21 | Male | No | | No | FL resident | 04/08/20 |
| 132 | Alachua | 59 | Female | Unknown | | No | FL resident | 04/08/20 |
| 133 | Alachua | 21 | Male | No | | Yes | FL resident | 04/08/20 |
| 134 | Alachua | 51 | Female | No | | No | FL resident | 04/08/20 |
| 135 | Alachua | 72 | Male | No | | Yes | FL resident | 04/08/20 |
| 136 | Alachua | 73 | Female | No | | Yes | FL resident | 04/08/20 |
| 137 | Alachua | 51 | Female | No | | Yes | FL resident | 04/08/20 |
| 138 | Alachua | 63 | Female | No | | Yes | FL resident | 04/08/20 |
| 139 | Alachua | 30 | Female | No | | Yes | FL resident | 04/08/20 |
| 140 | Alachua | 23 | Female | No | | No | FL resident | 04/09/20 |
| 141 | Alachua | 49 | Male | No | | Yes | FL resident | 04/09/20 |
| 142 | Alachua | 53 | Male | No | | No | FL resident | 04/09/20 |
| 143 | Alachua | 24 | Female | No | | Yes | FL resident | 04/09/20 |
| 144 | Alachua | 38 | Female | No | | Yes | FL resident | 04/09/20 |
| 145 | Alachua | 56 | Male | No | | Yes | FL resident | 04/09/20 |
| 146 | Alachua | 60 | Female | No | | Unknown | FL resident | 04/09/20 |
| 147 | Alachua | 78 | Female | No | | | FL resident | 04/09/20 |
| 148 | Alachua | 89 | Male | No | | Unknown | FL resident | 04/09/20 |
| 149 | Alachua | 65 | Male | No | | Unknown | FL resident | 04/09/20 |
| 150 | Alachua | 27 | Female | Unknown | | | FL resident | 04/09/20 |
| 151 | Alachua | 87 | Male | No | | Unknown | FL resident | 04/09/20 |
| 152 | Alachua | 92 | Female | No | | Unknown | FL resident | 04/09/20 |
| 153 | Alachua | 76 | Male | No | | Unknown | FL resident | 04/09/20 |
| 154 | Alachua | 19 | Female | No | | Yes | FL resident | 04/10/20 |
| 155 | Alachua | 31 | Male | Unknown | | | FL resident | 04/10/20 |
| 156 | Alachua | 70 | Male | Unknown | | | FL resident | 04/10/20 |
| 157 | Alachua | 30 | Female | Unknown | | | FL resident | 04/10/20 |
| 158 | Alachua | 42 | Female | No | | No | FL resident | 04/10/20 |
| 159 | Alachua | 33 | Female | Unknown | | | FL resident | 04/10/20 |
| 160 | Alachua | 30 | Female | No | | Yes | FL resident | 04/10/20 |
| 161 | Alachua | 38 | Female | No | | Yes | FL resident | 04/10/20 |
| 162 | Alachua | 43 | Male | No | | Yes | FL resident | 04/10/20 |
| 163 | Alachua | 50 | Male | Unknown | | | FL resident | 04/11/20 |
| 164 | Alachua | 47 | Female | No | | No | FL resident | 04/11/20 |
| 165 | Alachua | 44 | Female | Unknown | | | FL resident | 04/11/20 |
| 166 | Alachua | 74 | Female | No | | Yes | FL resident | 04/11/20 |
| 167 | Alachua | 54 | Female | Unknown | | | FL resident | 04/11/20 |
| 168 | Alachua | 63 | Male | Unknown | | | FL resident | 04/11/20 |
| 169 | Alachua | 33 | Female | Unknown | | Unknown | FL resident | 04/11/20 |
| 170 | Alachua | 60 | Male | Unknown | | Unknown | FL resident | 04/11/20 |
| 171 | Alachua | 45 | Female | No | | Yes | FL resident | 04/12/20 |
| 172 | Alachua | 65 | Female | No | | Unknown | FL resident | 04/13/20 |
| 173 | Alachua | 27 | Female | Unknown | | | FL resident | 04/13/20 |
| 174 | Alachua | 45 | Male | Unknown | | | FL resident | 04/13/20 |
| 175 | Alachua | 66 | Female | No | | Yes | FL resident | 04/13/20 |
| 176 | Alachua | 35 | Female | Yes | NY | Yes | FL resident | 04/13/20 |
| 177 | Alachua | 65 | Female | Unknown | | | FL resident | 04/13/20 |
| 178 | Alachua | 39 | Female | Unknown | | | FL resident | 04/13/20 |
| 179 | Alachua | 63 | Female | No | | No | FL resident | 04/14/20 |
| 180 | Alachua | 52 | Female | No | | Unknown | FL resident | 04/14/20 |
| 181 | Alachua | 56 | Female | Unknown | | | FL resident | 04/14/20 |
| 182 | Alachua | 56 | Male | Unknown | | | FL resident | 04/14/20 |
| 183 | Alachua | 27 | Male | No | | Yes | FL resident | 04/15/20 |
| 184 | Alachua | 22 | Female | Unknown | | | FL resident | 04/15/20 |
| 185 | Alachua | 30 | Female | Unknown | | | FL resident | 04/15/20 |
| 186 | Alachua | 33 | Male | No | | No | FL resident | 04/15/20 |

Coronavirus: line list of cases

Data verified as of Apr 28, 2020 at 10 AM

Data in this report are provisional and subject to change.

| Case | County | Age | Gender | Travel related | Travel detail | Contact with a confirmed case | Jurisdiction | Date case counted |
|------|---------|-----|--------|----------------|---------------|-------------------------------|-----------------|-------------------|
| 187 | Alachua | 63 | Female | Unknown | | | FL resident | 04/15/20 |
| 188 | Alachua | 46 | Female | No | | No | FL resident | 04/16/20 |
| 189 | Alachua | 22 | Male | Unknown | | Unknown | FL resident | 04/16/20 |
| 190 | Alachua | 41 | Female | Unknown | | | FL resident | 04/17/20 |
| 191 | Alachua | 77 | Male | Unknown | | | FL resident | 04/18/20 |
| 192 | Alachua | 67 | Female | No | | Yes | FL resident | 04/18/20 |
| 193 | Alachua | 20 | Female | Unknown | | | FL resident | 04/18/20 |
| 194 | Alachua | 68 | Male | No | | No | FL resident | 04/18/20 |
| 195 | Alachua | 63 | Female | Unknown | | | FL resident | 04/19/20 |
| 196 | Alachua | 78 | Male | Unknown | | | FL resident | 04/19/20 |
| 197 | Alachua | 34 | Male | Unknown | | | FL resident | 04/19/20 |
| 198 | Alachua | 71 | Male | Unknown | | | FL resident | 04/19/20 |
| 199 | Alachua | 81 | Female | Unknown | | | FL resident | 04/20/20 |
| 200 | Alachua | 94 | Female | Unknown | | | FL resident | 04/20/20 |
| 201 | Alachua | 65 | Female | Unknown | | | FL resident | 04/20/20 |
| 202 | Alachua | 66 | Female | No | | Yes | FL resident | 04/20/20 |
| 203 | Alachua | 31 | Male | No | | No | FL resident | 04/20/20 |
| 204 | Alachua | 65 | Male | Unknown | | | FL resident | 04/20/20 |
| 205 | Alachua | 56 | Female | Unknown | | | FL resident | 04/20/20 |
| 206 | Alachua | 21 | Male | Unknown | | Yes | FL resident | 04/20/20 |
| 207 | Alachua | 53 | Female | No | | Unknown | FL resident | 04/20/20 |
| 208 | Alachua | 32 | Female | Unknown | | | FL resident | 04/20/20 |
| 209 | Alachua | 87 | Female | No | | Yes | FL resident | 04/21/20 |
| 210 | Alachua | 83 | Male | No | | Yes | FL resident | 04/21/20 |
| 211 | Alachua | 63 | Male | No | | Yes | FL resident | 04/21/20 |
| 212 | Alachua | 30 | Female | No | | Unknown | FL resident | 04/21/20 |
| 213 | Alachua | 46 | Female | Unknown | | | FL resident | 04/21/20 |
| 214 | Alachua | 58 | Female | Unknown | | | FL resident | 04/21/20 |
| 215 | Alachua | 84 | Male | No | | No | FL resident | 04/22/20 |
| 216 | Alachua | 49 | Male | Unknown | | | FL resident | 04/22/20 |
| 217 | Alachua | 42 | Female | Unknown | | | FL resident | 04/22/20 |
| 218 | Alachua | 19 | Male | No | | Yes | FL resident | 04/23/20 |
| 219 | Alachua | 54 | Male | Unknown | | | FL resident | 04/23/20 |
| 220 | Alachua | 40 | Female | No | | Yes | FL resident | 04/23/20 |
| 221 | Alachua | 58 | Female | Unknown | | | FL resident | 04/23/20 |
| 222 | Alachua | 65 | Male | Unknown | | | FL resident | 04/23/20 |
| 223 | Alachua | 67 | Female | Unknown | | | FL resident | 04/23/20 |
| 224 | Alachua | 67 | Female | Unknown | | | FL resident | 04/23/20 |
| 225 | Alachua | 81 | Male | No | | Yes | FL resident | 04/23/20 |
| 226 | Alachua | 67 | Male | No | | Yes | FL resident | 04/23/20 |
| 227 | Alachua | 71 | Female | No | | Yes | FL resident | 04/23/20 |
| 228 | Alachua | 84 | Male | No | | Yes | FL resident | 04/23/20 |
| 229 | Alachua | 23 | Female | Unknown | | | FL resident | 04/23/20 |
| 230 | Alachua | 53 | Female | Unknown | | | FL resident | 04/23/20 |
| 231 | Alachua | 76 | Male | Unknown | | | FL resident | 04/24/20 |
| 232 | Alachua | 74 | Female | Unknown | | | FL resident | 04/24/20 |
| 233 | Alachua | 49 | Female | No | | Yes | FL resident | 04/24/20 |
| 234 | Alachua | 55 | Female | Unknown | | | FL resident | 04/24/20 |
| 235 | Alachua | 70 | Male | Unknown | | | FL resident | 04/25/20 |
| 236 | Alachua | 63 | Female | No | | No | FL resident | 04/25/20 |
| 237 | Alachua | 60 | Female | Unknown | | Yes | FL resident | 04/25/20 |
| 238 | Alachua | 25 | Female | Unknown | | | FL resident | 04/25/20 |
| 239 | Alachua | 40 | Female | No | | Yes | FL resident | 04/25/20 |
| 240 | Alachua | 56 | Female | Unknown | | | FL resident | 04/26/20 |
| 241 | Alachua | 22 | Female | No | | Yes | FL resident | 04/26/20 |
| 242 | Alachua | 36 | Female | No | | | FL resident | 04/27/20 |
| 243 | Alachua | 50 | Female | Unknown | | | FL resident | 04/27/20 |
| 244 | Alachua | 47 | Male | Unknown | | | FL resident | 04/28/20 |
| 245 | Alachua | 68 | Female | Yes | GA | No | Non-FL resident | 03/10/20 |
| 246 | Alachua | 69 | Male | Yes | Sweden | No | Non-FL resident | 03/14/20 |
| 247 | Alachua | 64 | Female | Yes | FL; NY | No | Non-FL resident | 03/16/20 |
| 248 | Alachua | 68 | Male | Unknown | | Unknown | Non-FL resident | 03/26/20 |

Coronavirus: line list of cases

Data verified as of Apr 28, 2020 at 10 AM

Data in this report are provisional and subject to change.

| Case | County | Age | Gender | Travel related | Travel detail | Contact with a confirmed case | Jurisdiction | Date case counted |
|------|---------|-----|--------|----------------|-----------------|-------------------------------|-----------------|-------------------|
| 249 | Alachua | 73 | Male | Unknown | | Unknown | Non-FL resident | 03/28/20 |
| 250 | Alachua | 28 | Female | Yes | NY; UNKNOWN | Unknown | Non-FL resident | 03/30/20 |
| 251 | Alachua | 31 | Female | Yes | WI | Unknown | Non-FL resident | 04/02/20 |
| 252 | Alachua | 22 | Female | Yes | GA | Unknown | Non-FL resident | 04/05/20 |
| 253 | Alachua | 33 | Female | Yes | TN; UNKNOWN | Unknown | Non-FL resident | 04/05/20 |
| 254 | Alachua | | Female | Yes | NJ; UNKNOWN | Unknown | Non-FL resident | 04/13/20 |
| 255 | Alachua | 69 | Female | Yes | GA; UNKNOWN | Unknown | Non-FL resident | 04/16/20 |
| 256 | Baker | 87 | Female | No | | Unknown | FL resident | 03/20/20 |
| 257 | Baker | 66 | Male | No | | Yes | FL resident | 03/22/20 |
| 258 | Baker | 76 | Male | No | | Yes | FL resident | 03/22/20 |
| 259 | Baker | 77 | Female | No | | Yes | FL resident | 03/24/20 |
| 260 | Baker | 55 | Female | No | | Unknown | FL resident | 03/25/20 |
| 261 | Baker | 97 | Female | No | | Unknown | FL resident | 03/26/20 |
| 262 | Baker | 79 | Male | No | | Unknown | FL resident | 03/26/20 |
| 263 | Baker | 82 | Male | No | | Yes | FL resident | 03/29/20 |
| 264 | Baker | 24 | Female | No | | Yes | FL resident | 03/30/20 |
| 265 | Baker | 64 | Female | No | | Unknown | FL resident | 04/01/20 |
| 266 | Baker | 75 | Female | No | | No | FL resident | 04/01/20 |
| 267 | Baker | 92 | Female | No | | Yes | FL resident | 04/04/20 |
| 268 | Baker | 69 | Female | No | | Unknown | FL resident | 04/05/20 |
| 269 | Baker | 71 | Female | No | | Unknown | FL resident | 04/06/20 |
| 270 | Baker | 62 | Male | No | | Unknown | FL resident | 04/06/20 |
| 271 | Baker | 34 | Male | No | | Unknown | FL resident | 04/08/20 |
| 272 | Baker | 72 | Male | No | | No | FL resident | 04/10/20 |
| 273 | Baker | 42 | Female | No | | No | FL resident | 04/22/20 |
| 274 | Baker | 57 | Female | No | | No | FL resident | 04/23/20 |
| 275 | Baker | 36 | Female | No | | Yes | FL resident | 04/24/20 |
| 276 | Bay | 55 | Male | Yes | FL; Puerto Rico | Unknown | FL resident | 03/25/20 |
| 277 | Bay | 74 | Female | No | | No | FL resident | 03/25/20 |
| 278 | Bay | 44 | Male | No | | Unknown | FL resident | 03/27/20 |
| 279 | Bay | 68 | Male | Yes | DC; FL | No | FL resident | 03/27/20 |
| 280 | Bay | 28 | Male | No | | No | FL resident | 03/28/20 |
| 281 | Bay | 52 | Male | No | | Unknown | FL resident | 03/30/20 |
| 282 | Bay | 57 | Female | No | | No | FL resident | 03/31/20 |
| 283 | Bay | 30 | Female | Yes | FL; GA | Unknown | FL resident | 03/31/20 |
| 284 | Bay | 21 | Male | No | | No | FL resident | 04/01/20 |
| 285 | Bay | 39 | Male | No | | Unknown | FL resident | 04/01/20 |
| 286 | Bay | 40 | Male | Yes | DC; FL; TX | No | FL resident | 04/01/20 |
| 287 | Bay | 34 | Male | No | | Yes | FL resident | 04/01/20 |
| 288 | Bay | 32 | Male | No | | No | FL resident | 04/01/20 |
| 289 | Bay | 60 | Male | Yes | SC | Yes | FL resident | 04/02/20 |
| 290 | Bay | 47 | Female | No | | Yes | FL resident | 04/02/20 |
| 291 | Bay | 72 | Female | No | | Unknown | FL resident | 04/02/20 |
| 292 | Bay | 43 | Male | Yes | FL; GA | Unknown | FL resident | 04/03/20 |
| 293 | Bay | 93 | Male | No | | Yes | FL resident | 04/03/20 |
| 294 | Bay | 42 | Male | No | | Unknown | FL resident | 04/03/20 |
| 295 | Bay | 61 | Female | No | | No | FL resident | 04/03/20 |
| 296 | Bay | 47 | Female | No | | Yes | FL resident | 04/03/20 |
| 297 | Bay | 47 | Male | No | | Yes | FL resident | 04/03/20 |
| 298 | Bay | 51 | Female | No | | No | FL resident | 04/05/20 |
| 299 | Bay | 34 | Female | No | | Yes | FL resident | 04/07/20 |
| 300 | Bay | 37 | Female | No | | Yes | FL resident | 04/07/20 |
| 301 | Bay | 73 | Female | No | | No | FL resident | 04/07/20 |
| 302 | Bay | 48 | Male | No | | No | FL resident | 04/07/20 |
| 303 | Bay | 49 | Female | No | | No | FL resident | 04/08/20 |
| 304 | Bay | 28 | Male | No | | Yes | FL resident | 04/08/20 |
| 305 | Bay | 67 | Male | No | | No | FL resident | 04/09/20 |
| 306 | Bay | 56 | Female | No | | Unknown | FL resident | 04/09/20 |
| 307 | Bay | 22 | Female | No | | No | FL resident | 04/09/20 |
| 308 | Bay | 47 | Female | Yes | FL; GA | Yes | FL resident | 04/09/20 |
| 309 | Bay | 44 | Male | No | | No | FL resident | 04/09/20 |
| 310 | Bay | 46 | Male | No | | Yes | FL resident | 04/10/20 |

Coronavirus: line list of cases

Data verified as of Apr 28, 2020 at 10 AM

Data in this report are provisional and subject to change.

| Case | County | Age | Gender | Travel related | Travel detail | Contact with a confirmed case | Jurisdiction | Date case counted |
|------|----------|-----|--------|----------------|---------------|-------------------------------|-----------------|-------------------|
| 311 | Bay | 27 | Female | No | | Yes | FL resident | 04/12/20 |
| 312 | Bay | 66 | Male | No | | Unknown | FL resident | 04/12/20 |
| 313 | Bay | 43 | Male | No | | Yes | FL resident | 04/14/20 |
| 314 | Bay | 75 | Male | No | | No | FL resident | 04/16/20 |
| 315 | Bay | 32 | Female | No | | Yes | FL resident | 04/16/20 |
| 316 | Bay | 39 | Male | No | | Yes | FL resident | 04/16/20 |
| 317 | Bay | 51 | Male | No | | No | FL resident | 04/16/20 |
| 318 | Bay | 64 | Female | No | | Unknown | FL resident | 04/17/20 |
| 319 | Bay | 36 | Male | No | | Yes | FL resident | 04/17/20 |
| 320 | Bay | 63 | Male | No | | No | FL resident | 04/18/20 |
| 321 | Bay | 40 | Male | No | | Unknown | FL resident | 04/18/20 |
| 322 | Bay | 69 | Female | Yes | ARGENTINA | Unknown | FL resident | 04/18/20 |
| 323 | Bay | 31 | Male | No | | Yes | FL resident | 04/18/20 |
| 324 | Bay | 64 | Female | No | | No | FL resident | 04/18/20 |
| 325 | Bay | 39 | Female | No | | No | FL resident | 04/18/20 |
| 326 | Bay | 50 | Female | No | | No | FL resident | 04/18/20 |
| 327 | Bay | 30 | Male | No | | No | FL resident | 04/18/20 |
| 328 | Bay | 21 | Female | No | | Yes | FL resident | 04/18/20 |
| 329 | Bay | 54 | Male | No | | Unknown | FL resident | 04/18/20 |
| 330 | Bay | 82 | Male | Yes | AL; FL | No | FL resident | 04/19/20 |
| 331 | Bay | 53 | Male | No | | Yes | FL resident | 04/20/20 |
| 332 | Bay | 51 | Female | No | | Unknown | FL resident | 04/20/20 |
| 333 | Bay | 51 | Male | No | | Yes | FL resident | 04/22/20 |
| 334 | Bay | 14 | Male | No | | Yes | FL resident | 04/22/20 |
| 335 | Bay | 57 | Female | No | | Yes | FL resident | 04/24/20 |
| 336 | Bay | 73 | Female | No | | Unknown | FL resident | 04/24/20 |
| 337 | Bay | 66 | Male | No | | No | FL resident | 04/24/20 |
| 338 | Bay | 53 | Female | No | | Yes | FL resident | 04/25/20 |
| 339 | Bay | 78 | Male | No | | Yes | FL resident | 04/25/20 |
| 340 | Bay | 55 | Male | No | | Yes | FL resident | 04/26/20 |
| 341 | Bay | 56 | Female | No | | Yes | FL resident | 04/26/20 |
| 342 | Bay | 32 | Female | No | | Yes | FL resident | 04/26/20 |
| 343 | Bay | 53 | Male | No | | Yes | FL resident | 04/27/20 |
| 344 | Bay | 56 | Female | Unknown | | | FL resident | 04/27/20 |
| 345 | Bay | 47 | Male | Yes | TX | Unknown | Non-FL resident | 03/21/20 |
| 346 | Bradford | 69 | Male | No | | No | FL resident | 03/22/20 |
| 347 | Bradford | 78 | Female | Unknown | | Unknown | FL resident | 03/29/20 |
| 348 | Bradford | 88 | Female | Unknown | | Yes | FL resident | 03/31/20 |
| 349 | Bradford | 100 | Female | Unknown | | Yes | FL resident | 04/02/20 |
| 350 | Bradford | 88 | Female | Unknown | | Unknown | FL resident | 04/02/20 |
| 351 | Bradford | 36 | Male | No | | Unknown | FL resident | 04/03/20 |
| 352 | Bradford | 81 | Female | Unknown | | Unknown | FL resident | 04/04/20 |
| 353 | Bradford | 82 | Female | No | | Unknown | FL resident | 04/05/20 |
| 354 | Bradford | 62 | Female | No | | Unknown | FL resident | 04/06/20 |
| 355 | Bradford | 80 | Female | No | | Unknown | FL resident | 04/06/20 |
| 356 | Bradford | 35 | Female | No | | Yes | FL resident | 04/06/20 |
| 357 | Bradford | 85 | Female | No | | Unknown | FL resident | 04/07/20 |
| 358 | Bradford | 85 | Female | No | | Unknown | FL resident | 04/07/20 |
| 359 | Bradford | 82 | Female | No | | Unknown | FL resident | 04/07/20 |
| 360 | Bradford | 43 | Male | Unknown | | Unknown | FL resident | 04/07/20 |
| 361 | Bradford | 88 | Female | No | | Unknown | FL resident | 04/08/20 |
| 362 | Bradford | 80 | Female | No | | Yes | FL resident | 04/08/20 |
| 363 | Bradford | 72 | Female | No | | Unknown | FL resident | 04/08/20 |
| 364 | Bradford | 42 | Female | No | | Yes | FL resident | 04/08/20 |
| 365 | Bradford | 77 | Female | No | | Unknown | FL resident | 04/09/20 |
| 366 | Bradford | 8 | Male | No | | Yes | FL resident | 04/09/20 |
| 367 | Bradford | 66 | Female | No | | Yes | FL resident | 04/09/20 |
| 368 | Bradford | 65 | Female | No | | Yes | FL resident | 04/10/20 |
| 369 | Bradford | 11 | Female | No | | Yes | FL resident | 04/10/20 |
| 370 | Bradford | 18 | Female | No | | Yes | FL resident | 04/11/20 |
| 371 | Bradford | 55 | Female | No | | No | FL resident | 04/11/20 |
| 372 | Bradford | 73 | Male | No | | Yes | FL resident | 04/11/20 |

Coronavirus: line list of cases

Data verified as of Apr 28, 2020 at 10 AM

Data in this report are provisional and subject to change.

| Case | County | Age | Gender | Travel related | Travel detail | Contact with a confirmed case | Jurisdiction | Date case counted |
|------|----------|-----|--------|----------------|---|-------------------------------|--------------|-------------------|
| 373 | Bradford | 74 | Female | No | | Yes | FL resident | 04/11/20 |
| 374 | Bradford | 19 | Female | No | | Unknown | FL resident | 04/12/20 |
| 375 | Bradford | 40 | Female | No | | Unknown | FL resident | 04/12/20 |
| 376 | Bradford | 79 | Female | No | | Unknown | FL resident | 04/14/20 |
| 377 | Bradford | 25 | Male | No | | No | FL resident | 04/14/20 |
| 378 | Bradford | 50 | Female | No | | Unknown | FL resident | 04/14/20 |
| 379 | Bradford | 87 | Female | No | | Unknown | FL resident | 04/14/20 |
| 380 | Bradford | 84 | Female | No | | Unknown | FL resident | 04/14/20 |
| 381 | Bradford | 53 | Female | No | | No | FL resident | 04/15/20 |
| 382 | Bradford | 50 | Male | No | | Yes | FL resident | 04/15/20 |
| 383 | Bradford | 22 | Female | No | | No | FL resident | 04/16/20 |
| 384 | Bradford | 76 | Female | No | | Unknown | FL resident | 04/16/20 |
| 385 | Bradford | 89 | Female | No | | Unknown | FL resident | 04/17/20 |
| 386 | Bradford | 82 | Male | No | | Unknown | FL resident | 04/18/20 |
| 387 | Bradford | 107 | Female | No | | Unknown | FL resident | 04/18/20 |
| 388 | Bradford | 56 | Female | Unknown | | No | FL resident | 04/25/20 |
| 389 | Bradford | 75 | Female | No | | Yes | FL resident | 04/26/20 |
| 390 | Brevard | 76 | Female | Yes | NY | Yes | FL resident | 03/17/20 |
| 391 | Brevard | 32 | Male | Yes | PA; UT | No | FL resident | 03/18/20 |
| 392 | Brevard | 64 | Female | Yes | DC; FL; NY; PA | Yes | FL resident | 03/19/20 |
| 393 | Brevard | 49 | Male | No | | Yes | FL resident | 03/20/20 |
| 394 | Brevard | 73 | Male | No | | Yes | FL resident | 03/21/20 |
| 395 | Brevard | 64 | Male | Yes | HAITI | Yes | FL resident | 03/22/20 |
| 396 | Brevard | 32 | Female | No | | Yes | FL resident | 03/22/20 |
| 397 | Brevard | 52 | Female | Yes | CANADA | Unknown | FL resident | 03/24/20 |
| 398 | Brevard | 30 | Male | Yes | DC | No | FL resident | 03/24/20 |
| 399 | Brevard | 64 | Male | Yes | DC; FL; NY; PA | Yes | FL resident | 03/24/20 |
| 400 | Brevard | 45 | Male | No | | No | FL resident | 03/25/20 |
| 401 | Brevard | 1 | Male | No | | No | FL resident | 03/26/20 |
| 402 | Brevard | 68 | Male | Yes | CO; FL; NM | Unknown | FL resident | 03/26/20 |
| 403 | Brevard | 62 | Female | Yes | NY | Yes | FL resident | 03/26/20 |
| 404 | Brevard | 40 | Male | Yes | FL; UNITED KINGDOM | Yes | FL resident | 03/27/20 |
| 405 | Brevard | 56 | Male | Yes | NY | Yes | FL resident | 03/27/20 |
| 406 | Brevard | 55 | Male | No | | Yes | FL resident | 03/27/20 |
| 407 | Brevard | 55 | Female | No | | Unknown | FL resident | 03/27/20 |
| 408 | Brevard | 28 | Male | No | | Yes | FL resident | 03/27/20 |
| 409 | Brevard | 20 | Male | Yes | FL; IN | Yes | FL resident | 03/27/20 |
| 410 | Brevard | 74 | Male | No | | Yes | FL resident | 03/27/20 |
| 411 | Brevard | 58 | Male | Yes | DOMINICAN REPUBLIC; FL | Yes | FL resident | 03/27/20 |
| 412 | Brevard | 43 | Male | No | | Unknown | FL resident | 03/28/20 |
| 413 | Brevard | 68 | Male | Yes | NY | Unknown | FL resident | 03/28/20 |
| 414 | Brevard | 42 | Female | No | | No | FL resident | 03/28/20 |
| 415 | Brevard | 67 | Male | Yes | FL; MEXICO | No | FL resident | 03/29/20 |
| 416 | Brevard | 39 | Female | No | | No | FL resident | 03/30/20 |
| 417 | Brevard | 35 | Female | Yes | FL; UNITED KINGDOM | Unknown | FL resident | 03/30/20 |
| 418 | Brevard | 20 | Male | Unknown | | Unknown | FL resident | 03/30/20 |
| 419 | Brevard | 58 | Female | Unknown | | No | FL resident | 03/30/20 |
| 420 | Brevard | 55 | Male | Yes | FL; GERMANY; HONG KONG; OH; SOUTH KOREA | Unknown | FL resident | 03/31/20 |
| 421 | Brevard | 51 | Female | Yes | MEXICO | Yes | FL resident | 03/31/20 |
| 422 | Brevard | 8 | Female | No | | Unknown | FL resident | 03/31/20 |
| 423 | Brevard | 56 | Female | No | | Yes | FL resident | 03/31/20 |
| 424 | Brevard | 56 | Female | Yes | NY | No | FL resident | 04/01/20 |
| 425 | Brevard | 62 | Female | No | | No | FL resident | 04/01/20 |
| 426 | Brevard | 61 | Male | No | | No | FL resident | 04/01/20 |
| 427 | Brevard | 51 | Male | Yes | FL; TN | Yes | FL resident | 04/01/20 |
| 428 | Brevard | 55 | Male | No | | No | FL resident | 04/01/20 |
| 429 | Brevard | 94 | Male | No | | No | FL resident | 04/01/20 |
| 430 | Brevard | 28 | Male | No | | Yes | FL resident | 04/01/20 |
| 431 | Brevard | 77 | Female | No | | Yes | FL resident | 04/01/20 |
| 432 | Brevard | 28 | Male | Yes | CZECH REPUBLIC | Unknown | FL resident | 04/01/20 |
| 433 | Brevard | 44 | Female | No | | Yes | FL resident | 04/02/20 |

Coronavirus: line list of cases

Data verified as of Apr 28, 2020 at 10 AM

Data in this report are provisional and subject to change.

| Case | County | Age | Gender | Travel related | Travel detail | Contact with a confirmed case | Jurisdiction | Date case counted |
|------|---------|-----|--------|----------------|----------------|-------------------------------|--------------|-------------------|
| 434 | Brevard | 23 | Male | No | | Unknown | FL resident | 04/02/20 |
| 435 | Brevard | 83 | Male | No | | No | FL resident | 04/02/20 |
| 436 | Brevard | 82 | Male | Yes | WA | Yes | FL resident | 04/03/20 |
| 437 | Brevard | 45 | Female | Yes | TN | Yes | FL resident | 04/03/20 |
| 438 | Brevard | 58 | Male | No | | Unknown | FL resident | 04/03/20 |
| 439 | Brevard | 26 | Female | No | | No | FL resident | 04/03/20 |
| 440 | Brevard | 45 | Female | No | | Unknown | FL resident | 04/03/20 |
| 441 | Brevard | 75 | Female | No | | Yes | FL resident | 04/03/20 |
| 442 | Brevard | 34 | Female | Unknown | | Unknown | FL resident | 04/03/20 |
| 443 | Brevard | 76 | Female | No | | Unknown | FL resident | 04/03/20 |
| 444 | Brevard | 51 | Female | No | | Yes | FL resident | 04/03/20 |
| 445 | Brevard | 52 | Male | No | | Unknown | FL resident | 04/03/20 |
| 446 | Brevard | 50 | Female | No | | Yes | FL resident | 04/03/20 |
| 447 | Brevard | 60 | Male | Yes | NY | Unknown | FL resident | 04/03/20 |
| 448 | Brevard | 79 | Male | No | | Unknown | FL resident | 04/03/20 |
| 449 | Brevard | 65 | Male | Unknown | | Unknown | FL resident | 04/04/20 |
| 450 | Brevard | 28 | Female | No | | Yes | FL resident | 04/04/20 |
| 451 | Brevard | 70 | Male | Yes | THAILAND | Unknown | FL resident | 04/04/20 |
| 452 | Brevard | 22 | Female | No | | Unknown | FL resident | 04/04/20 |
| 453 | Brevard | 86 | Female | No | | No | FL resident | 04/04/20 |
| 454 | Brevard | 61 | Female | No | | No | FL resident | 04/04/20 |
| 455 | Brevard | 35 | Female | No | | Unknown | FL resident | 04/04/20 |
| 456 | Brevard | 64 | Male | Yes | CO | Unknown | FL resident | 04/04/20 |
| 457 | Brevard | 54 | Male | No | | Unknown | FL resident | 04/04/20 |
| 458 | Brevard | 45 | Male | No | | Unknown | FL resident | 04/04/20 |
| 459 | Brevard | 53 | Male | No | | Unknown | FL resident | 04/05/20 |
| 460 | Brevard | 77 | Male | No | | Yes | FL resident | 04/05/20 |
| 461 | Brevard | 35 | Female | No | | Yes | FL resident | 04/05/20 |
| 462 | Brevard | 80 | Female | No | | Unknown | FL resident | 04/05/20 |
| 463 | Brevard | 51 | Female | No | | No | FL resident | 04/05/20 |
| 464 | Brevard | 29 | Male | No | | Unknown | FL resident | 04/06/20 |
| 465 | Brevard | 64 | Male | Yes | FL; MI; OH; OK | Unknown | FL resident | 04/06/20 |
| 466 | Brevard | 28 | Male | No | | Yes | FL resident | 04/06/20 |
| 467 | Brevard | 32 | Male | No | | No | FL resident | 04/06/20 |
| 468 | Brevard | 36 | Male | No | | Yes | FL resident | 04/06/20 |
| 469 | Brevard | 50 | Female | No | | Unknown | FL resident | 04/06/20 |
| 470 | Brevard | 41 | Female | Yes | FL; LA | Unknown | FL resident | 04/06/20 |
| 471 | Brevard | 13 | Female | No | | Yes | FL resident | 04/06/20 |
| 472 | Brevard | 27 | Male | No | | Yes | FL resident | 04/06/20 |
| 473 | Brevard | 70 | Female | No | | Unknown | FL resident | 04/06/20 |
| 474 | Brevard | 85 | Male | No | | No | FL resident | 04/06/20 |
| 475 | Brevard | 21 | Female | No | | Yes | FL resident | 04/06/20 |
| 476 | Brevard | 83 | Male | No | | No | FL resident | 04/07/20 |
| 477 | Brevard | 88 | Female | No | | Yes | FL resident | 04/07/20 |
| 478 | Brevard | 43 | Male | No | | Yes | FL resident | 04/07/20 |
| 479 | Brevard | 51 | Female | No | | Unknown | FL resident | 04/07/20 |
| 480 | Brevard | 65 | Female | No | | No | FL resident | 04/07/20 |
| 481 | Brevard | 62 | Female | No | | Yes | FL resident | 04/07/20 |
| 482 | Brevard | 52 | Female | Unknown | | Unknown | FL resident | 04/08/20 |
| 483 | Brevard | 45 | Female | No | | No | FL resident | 04/08/20 |
| 484 | Brevard | 27 | Male | Yes | FL; OH | Yes | FL resident | 04/08/20 |
| 485 | Brevard | 33 | Female | No | | Yes | FL resident | 04/08/20 |
| 486 | Brevard | 77 | Female | No | | No | FL resident | 04/08/20 |
| 487 | Brevard | 83 | Female | No | | No | FL resident | 04/08/20 |
| 488 | Brevard | 9 | Female | No | | Yes | FL resident | 04/08/20 |
| 489 | Brevard | 69 | Male | No | | Yes | FL resident | 04/09/20 |
| 490 | Brevard | 69 | Female | No | | Yes | FL resident | 04/09/20 |
| 491 | Brevard | 79 | Male | No | | Unknown | FL resident | 04/09/20 |
| 492 | Brevard | 42 | Male | No | | Unknown | FL resident | 04/09/20 |
| 493 | Brevard | 82 | Female | No | | Yes | FL resident | 04/09/20 |
| 494 | Brevard | 28 | Female | No | | Unknown | FL resident | 04/10/20 |
| 495 | Brevard | 26 | Female | No | | Yes | FL resident | 04/10/20 |

Coronavirus: line list of cases

Data verified as of Apr 28, 2020 at 10 AM

Data in this report are provisional and subject to change.

| Case | County | Age | Gender | Travel related | Travel detail | Contact with a confirmed case | Jurisdiction | Date case counted |
|------|---------|-----|--------|----------------|-------------------------------------|-------------------------------|--------------|-------------------|
| 496 | Brevard | 29 | Male | No | | Yes | FL resident | 04/10/20 |
| 497 | Brevard | 91 | Female | No | | Unknown | FL resident | 04/10/20 |
| 498 | Brevard | 50 | Male | No | | No | FL resident | 04/10/20 |
| 499 | Brevard | 48 | Male | No | | No | FL resident | 04/10/20 |
| 500 | Brevard | 72 | Female | No | | Yes | FL resident | 04/10/20 |
| 501 | Brevard | 41 | Female | No | | Yes | FL resident | 04/10/20 |
| 502 | Brevard | 36 | Male | Yes | FL; INDIA; MEXICO; NY | Unknown | FL resident | 04/10/20 |
| 503 | Brevard | 37 | Female | Yes | FL; NJ; NY; TX; TRINIDAD AND TOBAGO | Unknown | FL resident | 04/10/20 |
| 504 | Brevard | 62 | Female | No | | Yes | FL resident | 04/11/20 |
| 505 | Brevard | 67 | Male | Yes | MA; TX | No | FL resident | 04/11/20 |
| 506 | Brevard | 42 | Male | No | | Unknown | FL resident | 04/11/20 |
| 507 | Brevard | 84 | Male | No | | Yes | FL resident | 04/11/20 |
| 508 | Brevard | 73 | Female | No | | Yes | FL resident | 04/11/20 |
| 509 | Brevard | 26 | Male | No | | No | FL resident | 04/12/20 |
| 510 | Brevard | 18 | Female | No | | Unknown | FL resident | 04/12/20 |
| 511 | Brevard | 70 | Male | No | | No | FL resident | 04/12/20 |
| 512 | Brevard | 52 | Female | No | | Yes | FL resident | 04/12/20 |
| 513 | Brevard | 46 | Female | No | | Yes | FL resident | 04/12/20 |
| 514 | Brevard | 55 | Female | No | | Yes | FL resident | 04/12/20 |
| 515 | Brevard | 50 | Female | No | | Yes | FL resident | 04/12/20 |
| 516 | Brevard | 78 | Male | No | | Yes | FL resident | 04/12/20 |
| 517 | Brevard | 37 | Female | No | | Yes | FL resident | 04/12/20 |
| 518 | Brevard | 64 | Male | No | | Yes | FL resident | 04/13/20 |
| 519 | Brevard | 40 | Male | Unknown | | Unknown | FL resident | 04/13/20 |
| 520 | Brevard | 61 | Female | No | | Unknown | FL resident | 04/13/20 |
| 521 | Brevard | 64 | Male | No | | Unknown | FL resident | 04/13/20 |
| 522 | Brevard | 55 | Male | No | | No | FL resident | 04/13/20 |
| 523 | Brevard | 66 | Female | No | | Yes | FL resident | 04/13/20 |
| 524 | Brevard | 33 | Male | No | | Unknown | FL resident | 04/13/20 |
| 525 | Brevard | 37 | Female | No | | No | FL resident | 04/13/20 |
| 526 | Brevard | 36 | Male | No | | Yes | FL resident | 04/13/20 |
| 527 | Brevard | 54 | Female | No | | Unknown | FL resident | 04/13/20 |
| 528 | Brevard | 36 | Female | No | | Unknown | FL resident | 04/13/20 |
| 529 | Brevard | 43 | Female | No | | Yes | FL resident | 04/13/20 |
| 530 | Brevard | 55 | Female | No | | Yes | FL resident | 04/13/20 |
| 531 | Brevard | 63 | Male | Yes | FL; GA; OH; PA | Unknown | FL resident | 04/13/20 |
| 532 | Brevard | 42 | Female | No | | Yes | FL resident | 04/13/20 |
| 533 | Brevard | 55 | Male | No | | Yes | FL resident | 04/13/20 |
| 534 | Brevard | 70 | Female | No | | Yes | FL resident | 04/13/20 |
| 535 | Brevard | 18 | Male | No | | Yes | FL resident | 04/13/20 |
| 536 | Brevard | 73 | Male | Yes | South America | Yes | FL resident | 04/13/20 |
| 537 | Brevard | 77 | Female | No | | No | FL resident | 04/14/20 |
| 538 | Brevard | 47 | Female | No | | No | FL resident | 04/14/20 |
| 539 | Brevard | 54 | Male | No | | Yes | FL resident | 04/14/20 |
| 540 | Brevard | 57 | Female | No | | Yes | FL resident | 04/14/20 |
| 541 | Brevard | 73 | Female | No | | Yes | FL resident | 04/14/20 |
| 542 | Brevard | 41 | Female | No | | Yes | FL resident | 04/14/20 |
| 543 | Brevard | 44 | Male | No | | Yes | FL resident | 04/14/20 |
| 544 | Brevard | 63 | Female | No | | Yes | FL resident | 04/14/20 |
| 545 | Brevard | 74 | Male | No | | Yes | FL resident | 04/14/20 |
| 546 | Brevard | 77 | Female | No | | Yes | FL resident | 04/15/20 |
| 547 | Brevard | 45 | Female | No | | Unknown | FL resident | 04/15/20 |
| 548 | Brevard | 62 | Male | No | | Yes | FL resident | 04/15/20 |
| 549 | Brevard | 63 | Female | No | | Yes | FL resident | 04/15/20 |
| 550 | Brevard | 58 | Male | No | | Yes | FL resident | 04/15/20 |
| 551 | Brevard | 59 | Male | No | | Yes | FL resident | 04/15/20 |
| 552 | Brevard | 81 | Male | No | | Unknown | FL resident | 04/15/20 |
| 553 | Brevard | 57 | Female | No | | No | FL resident | 04/15/20 |
| 554 | Brevard | 27 | Female | No | | No | FL resident | 04/15/20 |
| 555 | Brevard | 57 | Male | No | | No | FL resident | 04/15/20 |
| 556 | Brevard | 73 | Female | No | | Unknown | FL resident | 04/15/20 |

Coronavirus: line list of cases

Data verified as of Apr 28, 2020 at 10 AM

Data in this report are provisional and subject to change.

| Case | County | Age | Gender | Travel related | Travel detail | Contact with a confirmed case | Jurisdiction | Date case counted |
|------|---------|-----|--------|----------------|----------------|-------------------------------|--------------|-------------------|
| 557 | Brevard | 51 | Male | No | | Yes | FL resident | 04/15/20 |
| 558 | Brevard | 21 | Female | No | | Unknown | FL resident | 04/15/20 |
| 559 | Brevard | 69 | Male | No | | No | FL resident | 04/15/20 |
| 560 | Brevard | 33 | Female | No | | Unknown | FL resident | 04/16/20 |
| 561 | Brevard | 73 | Female | Yes | CA; FL | Yes | FL resident | 04/16/20 |
| 562 | Brevard | 58 | Male | No | | Yes | FL resident | 04/16/20 |
| 563 | Brevard | 64 | Male | Yes | FL; MA; NJ; NY | Unknown | FL resident | 04/16/20 |
| 564 | Brevard | 47 | Male | No | | No | FL resident | 04/16/20 |
| 565 | Brevard | 44 | Female | No | | No | FL resident | 04/16/20 |
| 566 | Brevard | 48 | Male | No | | Yes | FL resident | 04/16/20 |
| 567 | Brevard | 57 | Male | No | | Yes | FL resident | 04/16/20 |
| 568 | Brevard | 51 | Female | No | | Yes | FL resident | 04/16/20 |
| 569 | Brevard | 44 | Female | Unknown | | Unknown | FL resident | 04/16/20 |
| 570 | Brevard | 73 | Male | No | | No | FL resident | 04/16/20 |
| 571 | Brevard | 66 | Male | Yes | CA; FL | Yes | FL resident | 04/16/20 |
| 572 | Brevard | 69 | Female | No | | No | FL resident | 04/16/20 |
| 573 | Brevard | 35 | Female | Yes | FL; TN | No | FL resident | 04/16/20 |
| 574 | Brevard | 28 | Male | No | | Unknown | FL resident | 04/16/20 |
| 575 | Brevard | 56 | Male | No | | No | FL resident | 04/17/20 |
| 576 | Brevard | 28 | Male | No | | Unknown | FL resident | 04/17/20 |
| 577 | Brevard | 56 | Female | No | | Unknown | FL resident | 04/17/20 |
| 578 | Brevard | 79 | Female | No | | Unknown | FL resident | 04/17/20 |
| 579 | Brevard | 68 | Female | Yes | SOUTH AMERICA | Yes | FL resident | 04/17/20 |
| 580 | Brevard | 3 | Male | No | | Yes | FL resident | 04/17/20 |
| 581 | Brevard | 32 | Male | No | | Unknown | FL resident | 04/17/20 |
| 582 | Brevard | 29 | Male | No | | Yes | FL resident | 04/17/20 |
| 583 | Brevard | 60 | Female | Unknown | | Unknown | FL resident | 04/17/20 |
| 584 | Brevard | 80 | Female | No | | No | FL resident | 04/17/20 |
| 585 | Brevard | 65 | Male | Yes | DE | Unknown | FL resident | 04/17/20 |
| 586 | Brevard | 18 | Female | No | | Yes | FL resident | 04/17/20 |
| 587 | Brevard | 46 | Male | Yes | MO | Unknown | FL resident | 04/17/20 |
| 588 | Brevard | 31 | Female | No | | Yes | FL resident | 04/17/20 |
| 589 | Brevard | 62 | Female | No | | Unknown | FL resident | 04/18/20 |
| 590 | Brevard | 47 | Female | No | | No | FL resident | 04/18/20 |
| 591 | Brevard | 57 | Male | No | | Yes | FL resident | 04/18/20 |
| 592 | Brevard | 58 | Male | No | | Yes | FL resident | 04/19/20 |
| 593 | Brevard | 71 | Male | No | | No | FL resident | 04/19/20 |
| 594 | Brevard | 22 | Male | No | | Yes | FL resident | 04/19/20 |
| 595 | Brevard | 37 | Female | No | | Yes | FL resident | 04/19/20 |
| 596 | Brevard | 30 | Female | No | | Unknown | FL resident | 04/20/20 |
| 597 | Brevard | 53 | Female | Yes | LA | Yes | FL resident | 04/20/20 |
| 598 | Brevard | 57 | Female | No | | Unknown | FL resident | 04/20/20 |
| 599 | Brevard | 20 | Male | No | | Unknown | FL resident | 04/20/20 |
| 600 | Brevard | 14 | Male | No | | Yes | FL resident | 04/20/20 |
| 601 | Brevard | 12 | Female | No | | Yes | FL resident | 04/20/20 |
| 602 | Brevard | 15 | Female | No | | Yes | FL resident | 04/20/20 |
| 603 | Brevard | 23 | Female | No | | Yes | FL resident | 04/21/20 |
| 604 | Brevard | 29 | Male | No | | Unknown | FL resident | 04/21/20 |
| 605 | Brevard | 45 | Female | No | | Yes | FL resident | 04/21/20 |
| 606 | Brevard | 64 | Female | No | | Yes | FL resident | 04/22/20 |
| 607 | Brevard | 53 | Male | No | | Unknown | FL resident | 04/23/20 |
| 608 | Brevard | 24 | Male | No | | No | FL resident | 04/23/20 |
| 609 | Brevard | 32 | Male | No | | No | FL resident | 04/23/20 |
| 610 | Brevard | 71 | Male | No | | No | FL resident | 04/23/20 |
| 611 | Brevard | 52 | Female | Unknown | | No | FL resident | 04/23/20 |
| 612 | Brevard | 87 | Female | No | | Yes | FL resident | 04/23/20 |
| 613 | Brevard | 63 | Male | No | | No | FL resident | 04/23/20 |
| 614 | Brevard | 24 | Male | Yes | JAMAICA | Yes | FL resident | 04/23/20 |
| 615 | Brevard | 17 | Male | No | | Yes | FL resident | 04/23/20 |
| 616 | Brevard | 74 | Male | No | | Unknown | FL resident | 04/23/20 |
| 617 | Brevard | 30 | Female | No | | No | FL resident | 04/23/20 |
| 618 | Brevard | 55 | Male | Yes | FL; NY | Unknown | FL resident | 04/24/20 |

Coronavirus: line list of cases

Data verified as of Apr 28, 2020 at 10 AM

Data in this report are provisional and subject to change.

| Case | County | Age | Gender | Travel related | Travel detail | Contact with a confirmed case | Jurisdiction | Date case counted |
|------|---------|-----|--------|----------------|-----------------------|-------------------------------|-----------------|-------------------|
| 619 | Brevard | 57 | Male | No | | No | FL resident | 04/24/20 |
| 620 | Brevard | 39 | Male | No | | Unknown | FL resident | 04/24/20 |
| 621 | Brevard | 53 | Female | No | | No | FL resident | 04/24/20 |
| 622 | Brevard | 67 | Male | No | | No | FL resident | 04/24/20 |
| 623 | Brevard | 29 | Male | No | | No | FL resident | 04/24/20 |
| 624 | Brevard | 41 | Male | Yes | CA; FL; IL; KY; PA | Unknown | FL resident | 04/24/20 |
| 625 | Brevard | 42 | Female | No | | Yes | FL resident | 04/24/20 |
| 626 | Brevard | 15 | Male | No | | Yes | FL resident | 04/24/20 |
| 627 | Brevard | 79 | Male | No | | Yes | FL resident | 04/24/20 |
| 628 | Brevard | 83 | Female | No | | Yes | FL resident | 04/24/20 |
| 629 | Brevard | 57 | Female | Yes | FL; OH; UT; WA | No | FL resident | 04/25/20 |
| 630 | Brevard | 87 | Female | Unknown | | Unknown | FL resident | 04/25/20 |
| 631 | Brevard | 58 | Female | No | | No | FL resident | 04/25/20 |
| 632 | Brevard | 58 | Male | Yes | NY | Yes | FL resident | 04/25/20 |
| 633 | Brevard | 40 | Male | No | | No | FL resident | 04/25/20 |
| 634 | Brevard | 78 | Female | No | | No | FL resident | 04/26/20 |
| 635 | Brevard | 46 | Female | Unknown | | | FL resident | 04/26/20 |
| 636 | Brevard | 54 | Male | Yes | FL; NC | No | FL resident | 04/26/20 |
| 637 | Brevard | 36 | Female | Yes | FL; ST. MAARTEN | Yes | FL resident | 04/26/20 |
| 638 | Brevard | 55 | Female | No | | Unknown | FL resident | 04/26/20 |
| 639 | Brevard | 56 | Female | No | | No | FL resident | 04/26/20 |
| 640 | Brevard | 51 | Male | No | | No | FL resident | 04/26/20 |
| 641 | Brevard | 70 | Female | No | | Unknown | FL resident | 04/26/20 |
| 642 | Brevard | 15 | Female | Yes | NY | Yes | FL resident | 04/26/20 |
| 643 | Brevard | 43 | Female | No | | No | FL resident | 04/27/20 |
| 644 | Brevard | 60 | Female | No | | Unknown | FL resident | 04/27/20 |
| 645 | Brevard | 59 | Female | No | | Yes | FL resident | 04/27/20 |
| 646 | Brevard | 66 | Male | No | | Unknown | FL resident | 04/27/20 |
| 647 | Brevard | 26 | Female | No | | Yes | FL resident | 04/27/20 |
| 648 | Brevard | 91 | Female | No | | No | FL resident | 04/27/20 |
| 649 | Brevard | 38 | Male | Yes | NY | No | Non-FL resident | 03/24/20 |
| 650 | Brevard | 23 | Male | Yes | NY | No | Non-FL resident | 03/27/20 |
| 651 | Brevard | 23 | Female | Yes | NY | Unknown | Non-FL resident | 03/27/20 |
| 652 | Brevard | 55 | Female | Yes | NY | Unknown | Non-FL resident | 03/30/20 |
| 653 | Brevard | 91 | Female | Yes | FL; NY | Unknown | Non-FL resident | 04/01/20 |
| 654 | Brevard | 62 | Female | Yes | CA; FL | No | Non-FL resident | 04/03/20 |
| 655 | Brevard | 42 | Female | Yes | NJ | Unknown | Non-FL resident | 04/13/20 |
| 656 | Brevard | 91 | Female | Yes | NJ | | Non-FL resident | 04/20/20 |
| 657 | Brevard | 53 | Female | Yes | MA | | Non-FL resident | 04/27/20 |
| 658 | Broward | 65 | Male | Yes | CAYMAN ISLANDS | No | FL resident | 03/07/20 |
| 659 | Broward | 75 | Male | No | | Yes | FL resident | 03/07/20 |
| 660 | Broward | 67 | Male | No | | Yes | FL resident | 03/09/20 |
| 661 | Broward | 68 | Female | No | | Yes | FL resident | 03/10/20 |
| 662 | Broward | 61 | Male | Yes | ITALY | Unknown | FL resident | 03/12/20 |
| 663 | Broward | 65 | Male | No | | Yes | FL resident | 03/12/20 |
| 664 | Broward | 70 | Male | No | | Unknown | FL resident | 03/12/20 |
| 665 | Broward | 27 | Female | No | | Yes | FL resident | 03/13/20 |
| 666 | Broward | 68 | Female | No | | Yes | FL resident | 03/13/20 |
| 667 | Broward | 36 | Male | No | | Yes | FL resident | 03/13/20 |
| 668 | Broward | 26 | Female | Yes | TRINIDAD AND TOBAGO | Yes | FL resident | 03/13/20 |
| 669 | Broward | 83 | Female | No | | Yes | FL resident | 03/14/20 |
| 670 | Broward | 22 | Female | Yes | IRELAND | Yes | FL resident | 03/14/20 |
| 671 | Broward | 20 | Female | Yes | IRELAND | Yes | FL resident | 03/14/20 |
| 672 | Broward | 19 | Male | Yes | IRELAND | Yes | FL resident | 03/14/20 |
| 673 | Broward | 59 | Male | No | | Yes | FL resident | 03/14/20 |
| 674 | Broward | 20 | Female | Yes | IRELAND | Yes | FL resident | 03/14/20 |
| 675 | Broward | 64 | Male | Yes | FRANCE; GA; NC; SPAIN | Yes | FL resident | 03/14/20 |
| 676 | Broward | 63 | Male | No | | Yes | FL resident | 03/14/20 |
| 677 | Broward | 58 | Male | No | | Yes | FL resident | 03/14/20 |
| 678 | Broward | 21 | Male | Yes | ITALY; SPAIN | No | FL resident | 03/14/20 |
| 679 | Broward | 39 | Male | Yes | UNITED ARAB EMIRATES | Yes | FL resident | 03/15/20 |
| 680 | Broward | 60 | Female | No | | Yes | FL resident | 03/15/20 |

Coronavirus: line list of cases

Data verified as of Apr 28, 2020 at 10 AM

Data in this report are provisional and subject to change.

| Case | County | Age | Gender | Travel related | Travel detail | Contact with a confirmed case | Jurisdiction | Date case counted |
|------|---------|-----|--------|----------------|--------------------------------|-------------------------------|--------------|-------------------|
| 681 | Broward | 19 | Female | Yes | IRELAND | Yes | FL resident | 03/15/20 |
| 682 | Broward | 74 | Male | No | | Yes | FL resident | 03/15/20 |
| 683 | Broward | 65 | Male | Yes | DC | Unknown | FL resident | 03/15/20 |
| 684 | Broward | 19 | Female | Yes | Ireland | Yes | FL resident | 03/15/20 |
| 685 | Broward | 19 | Female | Yes | IRELAND | Yes | FL resident | 03/15/20 |
| 686 | Broward | 66 | Male | No | | Yes | FL resident | 03/15/20 |
| 687 | Broward | 20 | Female | Yes | IRELAND | Yes | FL resident | 03/15/20 |
| 688 | Broward | 63 | Female | Unknown | | Unknown | FL resident | 03/15/20 |
| 689 | Broward | 19 | Female | Yes | IRELAND | Yes | FL resident | 03/15/20 |
| 690 | Broward | 30 | Male | Yes | FL; GA | Yes | FL resident | 03/15/20 |
| 691 | Broward | 83 | Male | No | | Yes | FL resident | 03/15/20 |
| 692 | Broward | 52 | Female | Yes | FRANCE | Yes | FL resident | 03/15/20 |
| 693 | Broward | 20 | Female | Yes | IRELAND | Yes | FL resident | 03/15/20 |
| 694 | Broward | 51 | Female | Yes | COLOMBIA | Yes | FL resident | 03/16/20 |
| 695 | Broward | 60 | Male | Yes | SPAIN | Unknown | FL resident | 03/16/20 |
| 696 | Broward | 65 | Male | No | | Yes | FL resident | 03/16/20 |
| 697 | Broward | 54 | Female | No | | No | FL resident | 03/16/20 |
| 698 | Broward | 76 | Male | No | | Yes | FL resident | 03/16/20 |
| 699 | Broward | 77 | Male | No | | Yes | FL resident | 03/16/20 |
| 700 | Broward | 46 | Female | No | | Unknown | FL resident | 03/17/20 |
| 701 | Broward | 19 | Female | No | | Yes | FL resident | 03/17/20 |
| 702 | Broward | 53 | Male | Yes | NC | No | FL resident | 03/17/20 |
| 703 | Broward | 70 | Male | No | | Yes | FL resident | 03/17/20 |
| 704 | Broward | 19 | Female | Yes | SPAIN | Yes | FL resident | 03/17/20 |
| 705 | Broward | 79 | Female | Yes | CO; FL | Yes | FL resident | 03/17/20 |
| 706 | Broward | 57 | Female | No | | Yes | FL resident | 03/17/20 |
| 707 | Broward | 20 | Male | Yes | NJ | Yes | FL resident | 03/17/20 |
| 708 | Broward | 33 | Male | No | | Yes | FL resident | 03/18/20 |
| 709 | Broward | 67 | Male | Yes | CO | Unknown | FL resident | 03/18/20 |
| 710 | Broward | 57 | Male | Yes | NJ | Yes | FL resident | 03/18/20 |
| 711 | Broward | 69 | Male | Yes | NY | No | FL resident | 03/18/20 |
| 712 | Broward | 43 | Male | Yes | NY | Yes | FL resident | 03/18/20 |
| 713 | Broward | 65 | Male | No | | No | FL resident | 03/18/20 |
| 714 | Broward | 29 | Male | Yes | NJ; NY | No | FL resident | 03/18/20 |
| 715 | Broward | 21 | Female | Yes | SPAIN | Yes | FL resident | 03/18/20 |
| 716 | Broward | 54 | Male | Yes | FL; IL | Yes | FL resident | 03/18/20 |
| 717 | Broward | 43 | Female | No | | No | FL resident | 03/18/20 |
| 718 | Broward | 57 | Male | No | | Yes | FL resident | 03/18/20 |
| 719 | Broward | 48 | Male | Yes | PA | Unknown | FL resident | 03/18/20 |
| 720 | Broward | 56 | Female | Yes | VA | No | FL resident | 03/18/20 |
| 721 | Broward | 21 | Male | Yes | SPAIN | Unknown | FL resident | 03/18/20 |
| 722 | Broward | 42 | Male | No | | Yes | FL resident | 03/18/20 |
| 723 | Broward | 21 | Female | Yes | IRELAND | Yes | FL resident | 03/18/20 |
| 724 | Broward | 93 | Male | No | | Yes | FL resident | 03/18/20 |
| 725 | Broward | 30 | Male | Yes | CT; FL; ITALY | Unknown | FL resident | 03/18/20 |
| 726 | Broward | 49 | Female | No | | No | FL resident | 03/18/20 |
| 727 | Broward | 25 | Female | Yes | MOROCCO; SPAIN | No | FL resident | 03/18/20 |
| 728 | Broward | 21 | Male | Yes | SPAIN | Yes | FL resident | 03/18/20 |
| 729 | Broward | 20 | Male | Yes | BRAZIL; SPAIN | No | FL resident | 03/18/20 |
| 730 | Broward | 75 | Male | No | | Yes | FL resident | 03/18/20 |
| 731 | Broward | 42 | Male | Yes | AUSTRALIA | Yes | FL resident | 03/18/20 |
| 732 | Broward | 53 | Male | No | | No | FL resident | 03/18/20 |
| 733 | Broward | 58 | Male | No | | Yes | FL resident | 03/18/20 |
| 734 | Broward | 55 | Male | No | | No | FL resident | 03/18/20 |
| 735 | Broward | 44 | Male | Yes | NY | No | FL resident | 03/19/20 |
| 736 | Broward | 26 | Female | No | | Yes | FL resident | 03/19/20 |
| 737 | Broward | 62 | Female | Yes | ISRAEL | Yes | FL resident | 03/19/20 |
| 738 | Broward | 49 | Male | Yes | COLOMBIA; FL | Yes | FL resident | 03/19/20 |
| 739 | Broward | 47 | Female | Yes | IRELAND; SPAIN; UNITED KINGDOM | No | FL resident | 03/19/20 |
| 740 | Broward | 60 | Male | No | | Yes | FL resident | 03/19/20 |
| 741 | Broward | 96 | Female | No | | Yes | FL resident | 03/19/20 |

Coronavirus: line list of cases

Data verified as of Apr 28, 2020 at 10 AM

Data in this report are provisional and subject to change.

| Case | County | Age | Gender | Travel related | Travel detail | Contact with a confirmed case | Jurisdiction | Date case counted |
|------|---------|-----|--------|----------------|--------------------|-------------------------------|--------------|-------------------|
| 742 | Broward | 94 | Male | No | | Yes | FL resident | 03/19/20 |
| 743 | Broward | 22 | Female | No | | No | FL resident | 03/19/20 |
| 744 | Broward | 60 | Male | No | | Yes | FL resident | 03/19/20 |
| 745 | Broward | 93 | Male | No | | Yes | FL resident | 03/19/20 |
| 746 | Broward | 47 | Male | No | | Yes | FL resident | 03/19/20 |
| 747 | Broward | 29 | Male | No | | No | FL resident | 03/19/20 |
| 748 | Broward | 92 | Male | No | | Yes | FL resident | 03/20/20 |
| 749 | Broward | 31 | Male | No | | Yes | FL resident | 03/20/20 |
| 750 | Broward | 32 | Male | No | | Yes | FL resident | 03/20/20 |
| 751 | Broward | 54 | Male | No | | Yes | FL resident | 03/20/20 |
| 752 | Broward | 77 | Male | No | | Unknown | FL resident | 03/20/20 |
| 753 | Broward | 19 | Male | Yes | NY | Yes | FL resident | 03/20/20 |
| 754 | Broward | 68 | Male | Yes | DOMINICAN REPUBLIC | Yes | FL resident | 03/20/20 |
| 755 | Broward | 28 | Female | No | | Yes | FL resident | 03/20/20 |
| 756 | Broward | 53 | Female | No | | Yes | FL resident | 03/20/20 |
| 757 | Broward | 35 | Female | No | | Yes | FL resident | 03/20/20 |
| 758 | Broward | 58 | Female | No | | No | FL resident | 03/20/20 |
| 759 | Broward | 73 | Male | No | | Yes | FL resident | 03/20/20 |
| 760 | Broward | 57 | Male | Yes | CO | Unknown | FL resident | 03/20/20 |
| 761 | Broward | 21 | Female | Yes | MEXICO | Yes | FL resident | 03/20/20 |
| 762 | Broward | 53 | Female | No | | Yes | FL resident | 03/20/20 |
| 763 | Broward | 51 | Male | No | | No | FL resident | 03/20/20 |
| 764 | Broward | 62 | Male | No | | Unknown | FL resident | 03/20/20 |
| 765 | Broward | 69 | Male | Yes | IL | Yes | FL resident | 03/20/20 |
| 766 | Broward | 65 | Male | Yes | NY | Yes | FL resident | 03/20/20 |
| 767 | Broward | 86 | Male | No | | No | FL resident | 03/20/20 |
| 768 | Broward | 38 | Male | No | | Yes | FL resident | 03/20/20 |
| 769 | Broward | 75 | Male | No | | Yes | FL resident | 03/20/20 |
| 770 | Broward | 65 | Male | No | | Yes | FL resident | 03/20/20 |
| 771 | Broward | 70 | Male | No | | Yes | FL resident | 03/20/20 |
| 772 | Broward | 55 | Female | Yes | NV | Yes | FL resident | 03/20/20 |
| 773 | Broward | 65 | Male | Yes | PERU | Yes | FL resident | 03/20/20 |
| 774 | Broward | 53 | Female | Yes | FL; GA; HI; MA | No | FL resident | 03/20/20 |
| 775 | Broward | 59 | Male | No | | Yes | FL resident | 03/20/20 |
| 776 | Broward | 46 | Male | Yes | CO | Unknown | FL resident | 03/20/20 |
| 777 | Broward | 71 | Female | No | | Yes | FL resident | 03/20/20 |
| 778 | Broward | 65 | Male | No | | Yes | FL resident | 03/21/20 |
| 779 | Broward | 72 | Female | Yes | FRANCE | Yes | FL resident | 03/21/20 |
| 780 | Broward | 20 | Male | No | | Yes | FL resident | 03/21/20 |
| 781 | Broward | 57 | Female | No | | Yes | FL resident | 03/21/20 |
| 782 | Broward | 23 | Female | Yes | NY | Yes | FL resident | 03/21/20 |
| 783 | Broward | 44 | Male | No | | Yes | FL resident | 03/21/20 |
| 784 | Broward | 59 | Male | Yes | SPAIN | Yes | FL resident | 03/21/20 |
| 785 | Broward | 95 | Male | No | | Unknown | FL resident | 03/21/20 |
| 786 | Broward | 59 | Male | No | | Unknown | FL resident | 03/21/20 |
| 787 | Broward | 87 | Male | No | | | FL resident | 03/21/20 |
| 788 | Broward | 77 | Female | No | | Unknown | FL resident | 03/21/20 |
| 789 | Broward | 35 | Male | Yes | ITALY; SPAIN | Unknown | FL resident | 03/21/20 |
| 790 | Broward | 51 | Male | No | | Yes | FL resident | 03/21/20 |
| 791 | Broward | 62 | Female | No | | No | FL resident | 03/21/20 |
| 792 | Broward | 20 | Female | Yes | Spain | Yes | FL resident | 03/21/20 |
| 793 | Broward | 53 | Female | No | | No | FL resident | 03/21/20 |
| 794 | Broward | 86 | Male | No | | Yes | FL resident | 03/21/20 |
| 795 | Broward | 19 | Female | Yes | IRELAND | Yes | FL resident | 03/21/20 |
| 796 | Broward | 88 | Male | No | | Yes | FL resident | 03/21/20 |
| 797 | Broward | 35 | Male | No | | Yes | FL resident | 03/21/20 |
| 798 | Broward | 43 | Male | No | | No | FL resident | 03/21/20 |
| 799 | Broward | 17 | Female | Yes | SPAIN | Yes | FL resident | 03/21/20 |
| 800 | Broward | 20 | Female | No | | Yes | FL resident | 03/21/20 |
| 801 | Broward | 55 | Male | No | | Unknown | FL resident | 03/21/20 |
| 802 | Broward | 17 | Female | No | | Yes | FL resident | 03/21/20 |
| 803 | Broward | 67 | Female | Yes | DOMINICAN REPUBLIC | No | FL resident | 03/21/20 |

Coronavirus: line list of cases

Data verified as of Apr 28, 2020 at 10 AM

Data in this report are provisional and subject to change.

| Case | County | Age | Gender | Travel related | Travel detail | Contact with a confirmed case | Jurisdiction | Date case counted |
|------|---------|-----|--------|----------------|------------------------------------|-------------------------------|--------------|-------------------|
| 804 | Broward | 37 | Male | Yes | CANADA | Yes | FL resident | 03/21/20 |
| 805 | Broward | 56 | Female | No | | Yes | FL resident | 03/21/20 |
| 806 | Broward | 25 | Male | No | | Yes | FL resident | 03/21/20 |
| 807 | Broward | 43 | Male | No | | Yes | FL resident | 03/21/20 |
| 808 | Broward | 30 | Male | Yes | FL; NV | Unknown | FL resident | 03/21/20 |
| 809 | Broward | 45 | Female | Yes | SPAIN | No | FL resident | 03/21/20 |
| 810 | Broward | 94 | Male | Unknown | | Yes | FL resident | 03/21/20 |
| 811 | Broward | 27 | Male | Yes | FL; UT | Yes | FL resident | 03/21/20 |
| 812 | Broward | 69 | Male | No | | Yes | FL resident | 03/21/20 |
| 813 | Broward | 66 | Male | No | | Yes | FL resident | 03/21/20 |
| 814 | Broward | 57 | Male | Yes | COLOMBIA; FL | Yes | FL resident | 03/21/20 |
| 815 | Broward | 52 | Male | Yes | EGYPT | Yes | FL resident | 03/21/20 |
| 816 | Broward | 57 | Male | Yes | FRANCE | No | FL resident | 03/22/20 |
| 817 | Broward | 31 | Female | No | | No | FL resident | 03/22/20 |
| 818 | Broward | 33 | Male | Yes | LA | Yes | FL resident | 03/22/20 |
| 819 | Broward | 90 | Female | Unknown | | | FL resident | 03/22/20 |
| 820 | Broward | 42 | Female | No | | Yes | FL resident | 03/22/20 |
| 821 | Broward | 84 | Female | Unknown | | Yes | FL resident | 03/22/20 |
| 822 | Broward | 24 | Male | No | | Yes | FL resident | 03/22/20 |
| 823 | Broward | 20 | Male | Yes | SPAIN | Unknown | FL resident | 03/22/20 |
| 824 | Broward | 58 | Male | Yes | BRAZIL; NY; SPAIN | Yes | FL resident | 03/22/20 |
| 825 | Broward | 80 | Female | No | | Unknown | FL resident | 03/22/20 |
| 826 | Broward | 22 | Female | Yes | FL; NY | Yes | FL resident | 03/22/20 |
| 827 | Broward | 64 | Male | No | | Unknown | FL resident | 03/22/20 |
| 828 | Broward | 43 | Female | No | | Yes | FL resident | 03/22/20 |
| 829 | Broward | 18 | Male | No | | Yes | FL resident | 03/22/20 |
| 830 | Broward | 33 | Female | Yes | CA; UNITED KINGDOM | Yes | FL resident | 03/22/20 |
| 831 | Broward | 32 | Male | No | | Yes | FL resident | 03/22/20 |
| 832 | Broward | 56 | Female | No | | Yes | FL resident | 03/22/20 |
| 833 | Broward | 50 | Male | No | | Yes | FL resident | 03/22/20 |
| 834 | Broward | 30 | Male | No | | No | FL resident | 03/22/20 |
| 835 | Broward | 29 | Male | Yes | CA; FL | Yes | FL resident | 03/22/20 |
| 836 | Broward | 71 | Male | No | | Yes | FL resident | 03/22/20 |
| 837 | Broward | 26 | Female | No | | Yes | FL resident | 03/22/20 |
| 838 | Broward | 67 | Male | No | | No | FL resident | 03/22/20 |
| 839 | Broward | 39 | Female | No | | No | FL resident | 03/22/20 |
| 840 | Broward | 53 | Female | No | | Yes | FL resident | 03/22/20 |
| 841 | Broward | 51 | Female | No | | Yes | FL resident | 03/22/20 |
| 842 | Broward | 53 | Male | Yes | ARGENTINA; ECUADOR; FL; MEXICO; NV | Unknown | FL resident | 03/22/20 |
| 843 | Broward | 55 | Male | No | | Yes | FL resident | 03/22/20 |
| 844 | Broward | 30 | Female | No | | Yes | FL resident | 03/22/20 |
| 845 | Broward | 84 | Female | No | | Yes | FL resident | 03/22/20 |
| 846 | Broward | 32 | Male | No | | No | FL resident | 03/22/20 |
| 847 | Broward | 75 | Male | Yes | FL; HONDURAS | No | FL resident | 03/22/20 |
| 848 | Broward | 31 | Male | No | | Unknown | FL resident | 03/22/20 |
| 849 | Broward | 46 | Female | No | | No | FL resident | 03/22/20 |
| 850 | Broward | 44 | Male | No | | Unknown | FL resident | 03/22/20 |
| 851 | Broward | 56 | Female | No | | No | FL resident | 03/22/20 |
| 852 | Broward | 40 | Male | No | | No | FL resident | 03/22/20 |
| 853 | Broward | 41 | Male | No | | Unknown | FL resident | 03/22/20 |
| 854 | Broward | 82 | Male | Yes | CO | Yes | FL resident | 03/22/20 |
| 855 | Broward | 73 | Male | No | | Yes | FL resident | 03/22/20 |
| 856 | Broward | 61 | Female | No | | Yes | FL resident | 03/22/20 |
| 857 | Broward | 50 | Male | No | | Unknown | FL resident | 03/22/20 |
| 858 | Broward | 57 | Male | Yes | NY | Unknown | FL resident | 03/22/20 |
| 859 | Broward | 50 | Male | No | | Yes | FL resident | 03/22/20 |
| 860 | Broward | 26 | Female | No | | Yes | FL resident | 03/22/20 |
| 861 | Broward | 43 | Female | No | | Unknown | FL resident | 03/22/20 |
| 862 | Broward | 22 | Female | No | | Yes | FL resident | 03/22/20 |
| 863 | Broward | 64 | Male | No | | No | FL resident | 03/22/20 |
| 864 | Broward | 43 | Female | No | | Yes | FL resident | 03/22/20 |

Coronavirus: line list of cases

Data verified as of Apr 28, 2020 at 10 AM

Data in this report are provisional and subject to change.

| Case | County | Age | Gender | Travel related | Travel detail | Contact with a confirmed case | Jurisdiction | Date case counted |
|------|---------|-----|--------|----------------|------------------------|-------------------------------|--------------|-------------------|
| 865 | Broward | 71 | Male | Yes | MI; UNKNOWN | No | FL resident | 03/22/20 |
| 866 | Broward | 75 | Female | No | | No | FL resident | 03/22/20 |
| 867 | Broward | 70 | Male | Unknown | | | FL resident | 03/22/20 |
| 868 | Broward | 32 | Male | No | | Yes | FL resident | 03/22/20 |
| 869 | Broward | 51 | Female | No | | Yes | FL resident | 03/22/20 |
| 870 | Broward | 36 | Female | Yes | FRANCE; UNITED KINGDOM | Yes | FL resident | 03/22/20 |
| 871 | Broward | 33 | Male | Yes | FL; MEXICO | Unknown | FL resident | 03/22/20 |
| 872 | Broward | 38 | Male | No | | Yes | FL resident | 03/22/20 |
| 873 | Broward | 59 | Male | Yes | CHILE; GERMANY | Yes | FL resident | 03/22/20 |
| 874 | Broward | 60 | Female | Yes | CO; FL | Yes | FL resident | 03/22/20 |
| 875 | Broward | 24 | Male | No | | Unknown | FL resident | 03/22/20 |
| 876 | Broward | 55 | Male | No | | Yes | FL resident | 03/22/20 |
| 877 | Broward | 57 | Male | No | | Yes | FL resident | 03/22/20 |
| 878 | Broward | 56 | Male | No | | Yes | FL resident | 03/22/20 |
| 879 | Broward | 50 | Female | No | | Yes | FL resident | 03/22/20 |
| 880 | Broward | 26 | Female | No | | Yes | FL resident | 03/22/20 |
| 881 | Broward | 42 | Male | No | | No | FL resident | 03/22/20 |
| 882 | Broward | 80 | Female | No | | No | FL resident | 03/23/20 |
| 883 | Broward | 22 | Female | No | | Yes | FL resident | 03/23/20 |
| 884 | Broward | 96 | Female | No | | Yes | FL resident | 03/23/20 |
| 885 | Broward | 46 | Male | No | | Unknown | FL resident | 03/23/20 |
| 886 | Broward | 29 | Female | Yes | FL; NY | No | FL resident | 03/23/20 |
| 887 | Broward | 41 | Male | No | | No | FL resident | 03/23/20 |
| 888 | Broward | 73 | Female | Yes | NY | Yes | FL resident | 03/23/20 |
| 889 | Broward | 71 | Male | No | | Yes | FL resident | 03/23/20 |
| 890 | Broward | 74 | Male | No | | Unknown | FL resident | 03/23/20 |
| 891 | Broward | 56 | Male | No | | No | FL resident | 03/23/20 |
| 892 | Broward | 72 | Male | Unknown | | | FL resident | 03/23/20 |
| 893 | Broward | 64 | Female | Yes | PERU | Yes | FL resident | 03/23/20 |
| 894 | Broward | 21 | Female | No | | No | FL resident | 03/23/20 |
| 895 | Broward | 83 | Female | Yes | CA; FL | Yes | FL resident | 03/23/20 |
| 896 | Broward | 76 | Female | Yes | PUERTO RICO | Yes | FL resident | 03/23/20 |
| 897 | Broward | 66 | Male | Yes | NY | Yes | FL resident | 03/23/20 |
| 898 | Broward | 51 | Male | No | | Unknown | FL resident | 03/23/20 |
| 899 | Broward | 68 | Male | No | | No | FL resident | 03/23/20 |
| 900 | Broward | 15 | Female | No | | No | FL resident | 03/23/20 |
| 901 | Broward | 51 | Male | No | | Yes | FL resident | 03/23/20 |
| 902 | Broward | 52 | Male | Yes | CO | Yes | FL resident | 03/23/20 |
| 903 | Broward | 28 | Male | Yes | ECUADOR | Yes | FL resident | 03/23/20 |
| 904 | Broward | 26 | Female | No | | Unknown | FL resident | 03/23/20 |
| 905 | Broward | 67 | Female | Yes | FL; MI | Yes | FL resident | 03/23/20 |
| 906 | Broward | 28 | Male | Yes | AUSTRALIA; CA; FL | Yes | FL resident | 03/23/20 |
| 907 | Broward | 29 | Male | No | | Yes | FL resident | 03/23/20 |
| 908 | Broward | 59 | Male | No | | Yes | FL resident | 03/23/20 |
| 909 | Broward | 82 | Female | Unknown | | Yes | FL resident | 03/23/20 |
| 910 | Broward | 50 | Female | No | | Yes | FL resident | 03/23/20 |
| 911 | Broward | 66 | Female | Yes | CO; ID | Yes | FL resident | 03/23/20 |
| 912 | Broward | 20 | Male | No | | Yes | FL resident | 03/23/20 |
| 913 | Broward | 43 | Male | No | | Yes | FL resident | 03/23/20 |
| 914 | Broward | 71 | Male | Yes | FRANCE | Yes | FL resident | 03/23/20 |
| 915 | Broward | 28 | Male | Yes | GA | No | FL resident | 03/23/20 |
| 916 | Broward | 30 | Male | No | | Yes | FL resident | 03/23/20 |
| 917 | Broward | 52 | Female | No | | Yes | FL resident | 03/23/20 |
| 918 | Broward | 65 | Male | Yes | NJ | Yes | FL resident | 03/23/20 |
| 919 | Broward | 76 | Male | No | | No | FL resident | 03/23/20 |
| 920 | Broward | 67 | Male | Yes | NY | No | FL resident | 03/23/20 |
| 921 | Broward | 34 | Female | No | | Yes | FL resident | 03/23/20 |
| 922 | Broward | 1 | Female | Unknown | | Yes | FL resident | 03/24/20 |
| 923 | Broward | 38 | Male | No | | Yes | FL resident | 03/24/20 |
| 924 | Broward | 39 | Female | No | | Yes | FL resident | 03/24/20 |
| 925 | Broward | 42 | Female | No | | No | FL resident | 03/24/20 |
| 926 | Broward | 61 | Male | No | | No | FL resident | 03/24/20 |

Coronavirus: line list of cases

Data verified as of Apr 28, 2020 at 10 AM

Data in this report are provisional and subject to change.

| Case | County | Age | Gender | Travel related | Travel detail | Contact with a confirmed case | Jurisdiction | Date case counted |
|------|---------|-----|--------|----------------|--------------------|-------------------------------|--------------|-------------------|
| 927 | Broward | 74 | Male | No | | Unknown | FL resident | 03/24/20 |
| 928 | Broward | 40 | Female | No | | Yes | FL resident | 03/24/20 |
| 929 | Broward | 31 | Male | Yes | FL; NY | Yes | FL resident | 03/24/20 |
| 930 | Broward | 59 | Female | No | | Yes | FL resident | 03/24/20 |
| 931 | Broward | 58 | Male | Yes | NY | Unknown | FL resident | 03/24/20 |
| 932 | Broward | 64 | Male | Yes | CANADA | No | FL resident | 03/24/20 |
| 933 | Broward | 51 | Male | Yes | DOMINICAN REPUBLIC | Unknown | FL resident | 03/24/20 |
| 934 | Broward | 64 | Female | Yes | HAITI | Unknown | FL resident | 03/24/20 |
| 935 | Broward | 0 | Male | Unknown | | Yes | FL resident | 03/24/20 |
| 936 | Broward | 57 | Female | No | | Yes | FL resident | 03/24/20 |
| 937 | Broward | 49 | Female | Yes | FL; GA | Yes | FL resident | 03/24/20 |
| 938 | Broward | 78 | Male | Unknown | | Yes | FL resident | 03/24/20 |
| 939 | Broward | 64 | Male | Unknown | | Unknown | FL resident | 03/24/20 |
| 940 | Broward | 84 | Female | No | | Yes | FL resident | 03/24/20 |
| 941 | Broward | 33 | Male | Yes | CO | No | FL resident | 03/24/20 |
| 942 | Broward | 36 | Male | No | | No | FL resident | 03/24/20 |
| 943 | Broward | 38 | Male | No | | No | FL resident | 03/24/20 |
| 944 | Broward | 21 | Male | Yes | EUROPE | No | FL resident | 03/24/20 |
| 945 | Broward | 62 | Male | No | | Yes | FL resident | 03/24/20 |
| 946 | Broward | 20 | Female | No | | Yes | FL resident | 03/24/20 |
| 947 | Broward | 52 | Female | No | | Yes | FL resident | 03/24/20 |
| 948 | Broward | 61 | Male | Yes | RI | Unknown | FL resident | 03/24/20 |
| 949 | Broward | 77 | Male | No | | Yes | FL resident | 03/24/20 |
| 950 | Broward | 38 | Female | No | | Unknown | FL resident | 03/24/20 |
| 951 | Broward | 59 | Male | Yes | NC | Unknown | FL resident | 03/24/20 |
| 952 | Broward | 58 | Female | Yes | GA | Yes | FL resident | 03/24/20 |
| 953 | Broward | 53 | Female | Unknown | | Unknown | FL resident | 03/24/20 |
| 954 | Broward | 60 | Male | Yes | ECUADOR | Yes | FL resident | 03/24/20 |
| 955 | Broward | 45 | Male | No | | No | FL resident | 03/24/20 |
| 956 | Broward | 38 | Male | No | | Unknown | FL resident | 03/24/20 |
| 957 | Broward | 41 | Male | Unknown | | Yes | FL resident | 03/24/20 |
| 958 | Broward | 22 | Female | Unknown | | Yes | FL resident | 03/24/20 |
| 959 | Broward | 47 | Female | No | | Yes | FL resident | 03/24/20 |
| 960 | Broward | 53 | Male | No | | Yes | FL resident | 03/24/20 |
| 961 | Broward | 46 | Male | No | | Yes | FL resident | 03/24/20 |
| 962 | Broward | 61 | Female | Yes | NY | Unknown | FL resident | 03/25/20 |
| 963 | Broward | 83 | Male | No | | Unknown | FL resident | 03/25/20 |
| 964 | Broward | 47 | Female | No | | Unknown | FL resident | 03/25/20 |
| 965 | Broward | 51 | Female | No | | Yes | FL resident | 03/25/20 |
| 966 | Broward | 40 | Male | Yes | COLOMBIA | Yes | FL resident | 03/25/20 |
| 967 | Broward | 59 | Female | No | | Yes | FL resident | 03/25/20 |
| 968 | Broward | 35 | Male | No | | Unknown | FL resident | 03/25/20 |
| 969 | Broward | 53 | Female | No | | Yes | FL resident | 03/25/20 |
| 970 | Broward | 50 | Male | No | | Yes | FL resident | 03/25/20 |
| 971 | Broward | 56 | Male | No | | Yes | FL resident | 03/25/20 |
| 972 | Broward | 79 | Male | Yes | PERU | Yes | FL resident | 03/25/20 |
| 973 | Broward | 57 | Male | No | | No | FL resident | 03/25/20 |
| 974 | Broward | 73 | Male | No | | No | FL resident | 03/25/20 |
| 975 | Broward | 59 | Female | No | | Unknown | FL resident | 03/25/20 |
| 976 | Broward | 53 | Male | No | | Unknown | FL resident | 03/25/20 |
| 977 | Broward | 49 | Female | No | | Yes | FL resident | 03/25/20 |
| 978 | Broward | 73 | Male | Yes | SPAIN | Yes | FL resident | 03/25/20 |
| 979 | Broward | 28 | Male | Yes | NY | No | FL resident | 03/25/20 |
| 980 | Broward | 30 | Female | No | | No | FL resident | 03/25/20 |
| 981 | Broward | 73 | Male | No | | Yes | FL resident | 03/25/20 |
| 982 | Broward | 24 | Male | No | | Yes | FL resident | 03/25/20 |
| 983 | Broward | 62 | Female | No | | No | FL resident | 03/25/20 |
| 984 | Broward | 63 | Male | No | | Unknown | FL resident | 03/25/20 |
| 985 | Broward | 76 | Female | Yes | HAITI | No | FL resident | 03/25/20 |
| 986 | Broward | 59 | Male | No | | Yes | FL resident | 03/25/20 |
| 987 | Broward | 56 | Female | Unknown | | Yes | FL resident | 03/25/20 |
| 988 | Broward | 36 | Male | No | | Yes | FL resident | 03/25/20 |

Coronavirus: line list of cases

Data verified as of Apr 28, 2020 at 10 AM

Data in this report are provisional and subject to change.

| Case | County | Age | Gender | Travel related | Travel detail | Contact with a confirmed case | Jurisdiction | Date case counted |
|-------|---------|-----|--------|----------------|------------------------------|-------------------------------|--------------|-------------------|
| 989 | Broward | 48 | Male | No | | No | FL resident | 03/25/20 |
| 990 | Broward | 50 | Male | No | | Yes | FL resident | 03/25/20 |
| 991 | Broward | 29 | Male | Yes | FL; MEXICO | Yes | FL resident | 03/25/20 |
| 992 | Broward | 85 | Male | Unknown | | Yes | FL resident | 03/25/20 |
| 993 | Broward | 94 | Female | Unknown | | Yes | FL resident | 03/25/20 |
| 994 | Broward | 28 | Female | No | | Yes | FL resident | 03/25/20 |
| 995 | Broward | 59 | Female | No | | Yes | FL resident | 03/25/20 |
| 996 | Broward | 59 | Male | No | | Yes | FL resident | 03/25/20 |
| 997 | Broward | 34 | Male | No | | No | FL resident | 03/25/20 |
| 998 | Broward | 30 | Female | No | | No | FL resident | 03/25/20 |
| 999 | Broward | 34 | Male | Yes | CA; FL; TX | Unknown | FL resident | 03/25/20 |
| 1,000 | Broward | 59 | Male | No | | Unknown | FL resident | 03/25/20 |
| 1,001 | Broward | 38 | Male | No | | Yes | FL resident | 03/25/20 |
| 1,002 | Broward | 52 | Male | Unknown | | No | FL resident | 03/25/20 |
| 1,003 | Broward | 63 | Female | Yes | CA | Yes | FL resident | 03/25/20 |
| 1,004 | Broward | 66 | Male | No | | Unknown | FL resident | 03/25/20 |
| 1,005 | Broward | 67 | Male | No | | Yes | FL resident | 03/25/20 |
| 1,006 | Broward | 69 | Female | No | | Yes | FL resident | 03/25/20 |
| 1,007 | Broward | 49 | Male | No | | Yes | FL resident | 03/25/20 |
| 1,008 | Broward | 58 | Male | No | | No | FL resident | 03/25/20 |
| 1,009 | Broward | 69 | Female | No | | Yes | FL resident | 03/25/20 |
| 1,010 | Broward | 65 | Male | No | | Yes | FL resident | 03/25/20 |
| 1,011 | Broward | 18 | Female | Yes | CO; FL | Yes | FL resident | 03/25/20 |
| 1,012 | Broward | 26 | Female | Unknown | | | FL resident | 03/25/20 |
| 1,013 | Broward | 46 | Male | No | | No | FL resident | 03/25/20 |
| 1,014 | Broward | 46 | Male | Unknown | | Unknown | FL resident | 03/25/20 |
| 1,015 | Broward | 44 | Male | Yes | FL; SWITZERLAND | Unknown | FL resident | 03/25/20 |
| 1,016 | Broward | 25 | Male | Yes | ITALY | Unknown | FL resident | 03/25/20 |
| 1,017 | Broward | 76 | Male | No | | Yes | FL resident | 03/25/20 |
| 1,018 | Broward | 35 | Male | No | | Yes | FL resident | 03/25/20 |
| 1,019 | Broward | 34 | Male | No | | Yes | FL resident | 03/25/20 |
| 1,020 | Broward | 42 | Male | Unknown | | | FL resident | 03/25/20 |
| 1,021 | Broward | 35 | Female | No | | Yes | FL resident | 03/25/20 |
| 1,022 | Broward | 45 | Male | Yes | TX | Yes | FL resident | 03/25/20 |
| 1,023 | Broward | 23 | Male | Yes | IRELAND | Unknown | FL resident | 03/25/20 |
| 1,024 | Broward | 24 | Female | Yes | FL; MOROCCO; PORTUGAL; SPAIN | No | FL resident | 03/25/20 |
| 1,025 | Broward | 60 | Female | No | | Yes | FL resident | 03/25/20 |
| 1,026 | Broward | 56 | Female | No | | Unknown | FL resident | 03/25/20 |
| 1,027 | Broward | 73 | Male | Yes | BAHAMAS; FL | No | FL resident | 03/25/20 |
| 1,028 | Broward | 37 | Male | No | | No | FL resident | 03/25/20 |
| 1,029 | Broward | 50 | Male | No | | Yes | FL resident | 03/25/20 |
| 1,030 | Broward | 43 | Female | No | | Yes | FL resident | 03/25/20 |
| 1,031 | Broward | 36 | Male | No | | Yes | FL resident | 03/25/20 |
| 1,032 | Broward | 35 | Female | No | | Unknown | FL resident | 03/25/20 |
| 1,033 | Broward | 67 | Female | No | | Unknown | FL resident | 03/25/20 |
| 1,034 | Broward | 70 | Female | Yes | NY | Yes | FL resident | 03/25/20 |
| 1,035 | Broward | 66 | Male | Yes | FL; PA | Unknown | FL resident | 03/25/20 |
| 1,036 | Broward | 33 | Female | Unknown | | | FL resident | 03/25/20 |
| 1,037 | Broward | 63 | Male | Yes | NY | Yes | FL resident | 03/25/20 |
| 1,038 | Broward | 64 | Male | No | | Unknown | FL resident | 03/25/20 |
| 1,039 | Broward | 54 | Male | No | | No | FL resident | 03/25/20 |
| 1,040 | Broward | 35 | Male | No | | Yes | FL resident | 03/25/20 |
| 1,041 | Broward | 49 | Male | No | | Yes | FL resident | 03/25/20 |
| 1,042 | Broward | 49 | Male | No | | No | FL resident | 03/25/20 |
| 1,043 | Broward | 71 | Female | No | | No | FL resident | 03/25/20 |
| 1,044 | Broward | 39 | Female | No | | Yes | FL resident | 03/25/20 |
| 1,045 | Broward | 82 | Female | No | | No | FL resident | 03/25/20 |
| 1,046 | Broward | 28 | Male | Unknown | | Unknown | FL resident | 03/25/20 |
| 1,047 | Broward | 18 | Male | Unknown | | Unknown | FL resident | 03/25/20 |
| 1,048 | Broward | 35 | Female | Yes | NY | Yes | FL resident | 03/25/20 |
| 1,049 | Broward | 48 | Female | Yes | DOMINICAN REPUBLIC | No | FL resident | 03/25/20 |

Coronavirus: line list of cases

Data verified as of Apr 28, 2020 at 10 AM

Data in this report are provisional and subject to change.

| Case | County | Age | Gender | Travel related | Travel detail | Contact with a confirmed case | Jurisdiction | Date case counted |
|-------|---------|-----|--------|----------------|--------------------------------|-------------------------------|--------------|-------------------|
| 1,050 | Broward | 46 | Male | No | | Yes | FL resident | 03/25/20 |
| 1,051 | Broward | 71 | Male | Unknown | | Unknown | FL resident | 03/25/20 |
| 1,052 | Broward | 37 | Male | No | | Unknown | FL resident | 03/25/20 |
| 1,053 | Broward | 54 | Male | No | | Yes | FL resident | 03/25/20 |
| 1,054 | Broward | 65 | Male | No | | No | FL resident | 03/25/20 |
| 1,055 | Broward | 50 | Female | No | | Yes | FL resident | 03/25/20 |
| 1,056 | Broward | 86 | Female | No | | Yes | FL resident | 03/25/20 |
| 1,057 | Broward | 97 | Male | Unknown | | | FL resident | 03/25/20 |
| 1,058 | Broward | 62 | Male | Yes | FL; NY | Yes | FL resident | 03/25/20 |
| 1,059 | Broward | 64 | Male | Yes | NY | Unknown | FL resident | 03/25/20 |
| 1,060 | Broward | 45 | Female | No | | No | FL resident | 03/25/20 |
| 1,061 | Broward | 78 | Male | No | | No | FL resident | 03/25/20 |
| 1,062 | Broward | 48 | Male | No | | Unknown | FL resident | 03/25/20 |
| 1,063 | Broward | 34 | Male | Yes | CA | Yes | FL resident | 03/25/20 |
| 1,064 | Broward | 37 | Male | Unknown | | Unknown | FL resident | 03/25/20 |
| 1,065 | Broward | 67 | Female | Unknown | | Yes | FL resident | 03/25/20 |
| 1,066 | Broward | 50 | Male | No | | No | FL resident | 03/25/20 |
| 1,067 | Broward | 64 | Female | No | | No | FL resident | 03/25/20 |
| 1,068 | Broward | 44 | Male | No | | Yes | FL resident | 03/25/20 |
| 1,069 | Broward | 87 | Female | No | | Yes | FL resident | 03/25/20 |
| 1,070 | Broward | 37 | Male | Yes | BRAZIL | No | FL resident | 03/25/20 |
| 1,071 | Broward | 40 | Male | No | | No | FL resident | 03/25/20 |
| 1,072 | Broward | 75 | Male | Yes | NY | Yes | FL resident | 03/25/20 |
| 1,073 | Broward | 53 | Male | No | | Yes | FL resident | 03/25/20 |
| 1,074 | Broward | 45 | Male | Unknown | | Unknown | FL resident | 03/25/20 |
| 1,075 | Broward | 55 | Male | Unknown | | Yes | FL resident | 03/25/20 |
| 1,076 | Broward | 55 | Female | Unknown | | Yes | FL resident | 03/25/20 |
| 1,077 | Broward | 24 | Female | No | | No | FL resident | 03/25/20 |
| 1,078 | Broward | 70 | Male | Unknown | | Unknown | FL resident | 03/25/20 |
| 1,079 | Broward | 58 | Male | No | | No | FL resident | 03/25/20 |
| 1,080 | Broward | 65 | Male | No | | No | FL resident | 03/25/20 |
| 1,081 | Broward | 27 | Male | Unknown | | Yes | FL resident | 03/25/20 |
| 1,082 | Broward | 79 | Female | Unknown | | Yes | FL resident | 03/25/20 |
| 1,083 | Broward | 78 | Female | No | | Yes | FL resident | 03/25/20 |
| 1,084 | Broward | 59 | Male | Yes | COLOMBIA | Unknown | FL resident | 03/26/20 |
| 1,085 | Broward | 62 | Male | Unknown | | Unknown | FL resident | 03/26/20 |
| 1,086 | Broward | 40 | Male | No | | No | FL resident | 03/26/20 |
| 1,087 | Broward | 39 | Male | No | | No | FL resident | 03/26/20 |
| 1,088 | Broward | 54 | Male | No | | No | FL resident | 03/26/20 |
| 1,089 | Broward | 21 | Male | Yes | SPAIN | Yes | FL resident | 03/26/20 |
| 1,090 | Broward | 40 | Male | Yes | FL; NY; VA | No | FL resident | 03/26/20 |
| 1,091 | Broward | 25 | Male | No | | Yes | FL resident | 03/26/20 |
| 1,092 | Broward | 44 | Female | No | | Unknown | FL resident | 03/26/20 |
| 1,093 | Broward | 58 | Female | No | | No | FL resident | 03/26/20 |
| 1,094 | Broward | 72 | Male | No | | Yes | FL resident | 03/26/20 |
| 1,095 | Broward | 74 | Female | Unknown | | Yes | FL resident | 03/26/20 |
| 1,096 | Broward | 16 | Male | No | | No | FL resident | 03/26/20 |
| 1,097 | Broward | 44 | Male | No | | Yes | FL resident | 03/26/20 |
| 1,098 | Broward | 41 | Female | Unknown | | Unknown | FL resident | 03/26/20 |
| 1,099 | Broward | 51 | Male | No | | Unknown | FL resident | 03/26/20 |
| 1,100 | Broward | 35 | Male | Yes | IRELAND | Yes | FL resident | 03/26/20 |
| 1,101 | Broward | 38 | Female | Yes | PERU | Unknown | FL resident | 03/26/20 |
| 1,102 | Broward | 57 | Female | Yes | DOMINICAN REPUBLIC | Yes | FL resident | 03/26/20 |
| 1,103 | Broward | 66 | Female | No | | Yes | FL resident | 03/26/20 |
| 1,104 | Broward | 58 | Female | Unknown | | | FL resident | 03/26/20 |
| 1,105 | Broward | 47 | Female | Unknown | | Unknown | FL resident | 03/26/20 |
| 1,106 | Broward | 30 | Female | Yes | DOMINICAN REPUBLIC; FL; NJ; NY | Yes | FL resident | 03/26/20 |
| 1,107 | Broward | 22 | Female | Yes | ITALY | Yes | FL resident | 03/26/20 |
| 1,108 | Broward | 47 | Female | No | | No | FL resident | 03/26/20 |
| 1,109 | Broward | 57 | Male | Unknown | | Yes | FL resident | 03/26/20 |
| 1,110 | Broward | 43 | Female | No | | Unknown | FL resident | 03/26/20 |

Coronavirus: line list of cases

Data verified as of Apr 28, 2020 at 10 AM

Data in this report are provisional and subject to change.

| Case | County | Age | Gender | Travel related | Travel detail | Contact with a confirmed case | Jurisdiction | Date case counted |
|-------|---------|-----|--------|----------------|---|-------------------------------|--------------|-------------------|
| 1,111 | Broward | 77 | Female | No | | Yes | FL resident | 03/26/20 |
| 1,112 | Broward | 33 | Male | Unknown | | Yes | FL resident | 03/26/20 |
| 1,113 | Broward | 25 | Female | No | | No | FL resident | 03/26/20 |
| 1,114 | Broward | 39 | Male | No | | Yes | FL resident | 03/26/20 |
| 1,115 | Broward | 40 | Male | No | | Yes | FL resident | 03/26/20 |
| 1,116 | Broward | 37 | Female | No | | Yes | FL resident | 03/26/20 |
| 1,117 | Broward | 41 | Female | Unknown | | Unknown | FL resident | 03/26/20 |
| 1,118 | Broward | 47 | Male | No | | Unknown | FL resident | 03/26/20 |
| 1,119 | Broward | 51 | Female | No | | Yes | FL resident | 03/26/20 |
| 1,120 | Broward | 69 | Male | Yes | ANTIGUA AND BARBUDA; FRANCE; GA; SPAIN | Yes | FL resident | 03/26/20 |
| 1,121 | Broward | 62 | Female | Yes | ANTIGUA AND BARBUDA; FRANCE; PUERTO RICO; SPAIN | Yes | FL resident | 03/26/20 |
| 1,122 | Broward | 25 | Female | Unknown | | Yes | FL resident | 03/26/20 |
| 1,123 | Broward | 45 | Female | No | | Yes | FL resident | 03/26/20 |
| 1,124 | Broward | 38 | Male | Yes | FL; UNKNOWN | No | FL resident | 03/26/20 |
| 1,125 | Broward | 49 | Female | No | | Yes | FL resident | 03/26/20 |
| 1,126 | Broward | 55 | Female | Unknown | | Yes | FL resident | 03/26/20 |
| 1,127 | Broward | 36 | Female | No | | Yes | FL resident | 03/26/20 |
| 1,128 | Broward | 27 | Male | Yes | NY | No | FL resident | 03/26/20 |
| 1,129 | Broward | 65 | Male | Unknown | | Unknown | FL resident | 03/26/20 |
| 1,130 | Broward | 30 | Female | Unknown | | No | FL resident | 03/26/20 |
| 1,131 | Broward | 57 | Male | Yes | FRANCE | Yes | FL resident | 03/26/20 |
| 1,132 | Broward | 72 | Female | Yes | ID | Yes | FL resident | 03/26/20 |
| 1,133 | Broward | 56 | Male | No | | No | FL resident | 03/26/20 |
| 1,134 | Broward | 40 | Male | Yes | CO | Unknown | FL resident | 03/26/20 |
| 1,135 | Broward | 72 | Female | Yes | PERU | Unknown | FL resident | 03/26/20 |
| 1,136 | Broward | 45 | Male | Yes | FL; UNKNOWN | Yes | FL resident | 03/26/20 |
| 1,137 | Broward | 64 | Female | Yes | LA; NC | Yes | FL resident | 03/26/20 |
| 1,138 | Broward | 68 | Male | No | | Yes | FL resident | 03/26/20 |
| 1,139 | Broward | 23 | Female | No | | Yes | FL resident | 03/26/20 |
| 1,140 | Broward | 30 | Male | No | | No | FL resident | 03/26/20 |
| 1,141 | Broward | 94 | Female | Unknown | | | FL resident | 03/26/20 |
| 1,142 | Broward | 80 | Female | Unknown | | | FL resident | 03/26/20 |
| 1,143 | Broward | 52 | Female | No | | No | FL resident | 03/26/20 |
| 1,144 | Broward | 62 | Female | No | | No | FL resident | 03/26/20 |
| 1,145 | Broward | 42 | Female | No | | Yes | FL resident | 03/26/20 |
| 1,146 | Broward | 61 | Male | No | | Unknown | FL resident | 03/26/20 |
| 1,147 | Broward | 49 | Male | No | | No | FL resident | 03/26/20 |
| 1,148 | Broward | 26 | Male | Yes | BRAZIL; FL | Unknown | FL resident | 03/26/20 |
| 1,149 | Broward | 68 | Female | Unknown | | Yes | FL resident | 03/26/20 |
| 1,150 | Broward | 37 | Male | Unknown | | Unknown | FL resident | 03/26/20 |
| 1,151 | Broward | 42 | Male | No | | Yes | FL resident | 03/26/20 |
| 1,152 | Broward | 34 | Female | No | | No | FL resident | 03/26/20 |
| 1,153 | Broward | 61 | Male | No | | No | FL resident | 03/26/20 |
| 1,154 | Broward | 78 | Female | No | | Yes | FL resident | 03/26/20 |
| 1,155 | Broward | 55 | Male | No | | No | FL resident | 03/26/20 |
| 1,156 | Broward | 33 | Female | Yes | FL; GA | Yes | FL resident | 03/26/20 |
| 1,157 | Broward | 46 | Female | Unknown | | Unknown | FL resident | 03/26/20 |
| 1,158 | Broward | 67 | Male | No | | Unknown | FL resident | 03/26/20 |
| 1,159 | Broward | 42 | Male | Unknown | | Yes | FL resident | 03/26/20 |
| 1,160 | Broward | 57 | Male | Unknown | | Unknown | FL resident | 03/26/20 |
| 1,161 | Broward | 28 | Male | No | | Yes | FL resident | 03/26/20 |
| 1,162 | Broward | 36 | Male | No | | Yes | FL resident | 03/26/20 |
| 1,163 | Broward | 62 | Female | Yes | NY | Yes | FL resident | 03/26/20 |
| 1,164 | Broward | 30 | Male | No | | Yes | FL resident | 03/26/20 |
| 1,165 | Broward | 32 | Female | No | | Yes | FL resident | 03/26/20 |
| 1,166 | Broward | 42 | Female | No | | Yes | FL resident | 03/26/20 |
| 1,167 | Broward | 29 | Male | No | | Yes | FL resident | 03/26/20 |
| 1,168 | Broward | 26 | Female | Yes | NY | Yes | FL resident | 03/26/20 |
| 1,169 | Broward | 41 | Male | Yes | CO | No | FL resident | 03/26/20 |
| 1,170 | Broward | 66 | Male | Yes | NY | Yes | FL resident | 03/26/20 |

Coronavirus: line list of cases

Data verified as of Apr 28, 2020 at 10 AM

Data in this report are provisional and subject to change.

| Case | County | Age | Gender | Travel related | Travel detail | Contact with a confirmed case | Jurisdiction | Date case counted |
|-------|---------|-----|--------|----------------|------------------------|-------------------------------|--------------|-------------------|
| 1,171 | Broward | 22 | Female | No | | Yes | FL resident | 03/27/20 |
| 1,172 | Broward | 26 | Male | Yes | BRAZIL; PANAMA | Unknown | FL resident | 03/27/20 |
| 1,173 | Broward | 28 | Female | Yes | FL; HAITI; MEXICO | Unknown | FL resident | 03/27/20 |
| 1,174 | Broward | 39 | Male | Unknown | | Unknown | FL resident | 03/27/20 |
| 1,175 | Broward | 28 | Male | No | | Yes | FL resident | 03/27/20 |
| 1,176 | Broward | 55 | Male | No | | No | FL resident | 03/27/20 |
| 1,177 | Broward | 35 | Male | No | | Yes | FL resident | 03/27/20 |
| 1,178 | Broward | 60 | Male | Unknown | | Yes | FL resident | 03/27/20 |
| 1,179 | Broward | 40 | Female | No | | Yes | FL resident | 03/27/20 |
| 1,180 | Broward | 37 | Male | Unknown | | Unknown | FL resident | 03/27/20 |
| 1,181 | Broward | 67 | Male | No | | Yes | FL resident | 03/27/20 |
| 1,182 | Broward | 60 | Female | Unknown | | Yes | FL resident | 03/27/20 |
| 1,183 | Broward | 32 | Male | Yes | SPAIN | No | FL resident | 03/27/20 |
| 1,184 | Broward | 58 | Female | No | | No | FL resident | 03/27/20 |
| 1,185 | Broward | 56 | Male | Unknown | | Yes | FL resident | 03/27/20 |
| 1,186 | Broward | 74 | Female | Unknown | | Yes | FL resident | 03/27/20 |
| 1,187 | Broward | 28 | Female | No | | No | FL resident | 03/27/20 |
| 1,188 | Broward | 66 | Female | No | | Unknown | FL resident | 03/27/20 |
| 1,189 | Broward | 56 | Female | No | | Yes | FL resident | 03/27/20 |
| 1,190 | Broward | 57 | Male | Yes | NY | No | FL resident | 03/27/20 |
| 1,191 | Broward | 45 | Male | Yes | NY | Unknown | FL resident | 03/27/20 |
| 1,192 | Broward | 61 | Female | No | | Unknown | FL resident | 03/27/20 |
| 1,193 | Broward | 35 | Male | Unknown | | Yes | FL resident | 03/27/20 |
| 1,194 | Broward | 74 | Male | No | | Yes | FL resident | 03/27/20 |
| 1,195 | Broward | 42 | Male | No | | Yes | FL resident | 03/27/20 |
| 1,196 | Broward | 43 | Male | No | | No | FL resident | 03/27/20 |
| 1,197 | Broward | 62 | Female | Yes | FL; PA | Yes | FL resident | 03/27/20 |
| 1,198 | Broward | 56 | Female | No | | Unknown | FL resident | 03/27/20 |
| 1,199 | Broward | 57 | Female | No | | Yes | FL resident | 03/27/20 |
| 1,200 | Broward | 35 | Female | No | | Yes | FL resident | 03/27/20 |
| 1,201 | Broward | 37 | Male | No | | Yes | FL resident | 03/27/20 |
| 1,202 | Broward | 24 | Male | No | | Yes | FL resident | 03/27/20 |
| 1,203 | Broward | 39 | Male | Yes | FL; IL | Unknown | FL resident | 03/27/20 |
| 1,204 | Broward | 38 | Male | No | | Unknown | FL resident | 03/27/20 |
| 1,205 | Broward | 20 | Male | No | | Unknown | FL resident | 03/27/20 |
| 1,206 | Broward | 25 | Female | No | | No | FL resident | 03/27/20 |
| 1,207 | Broward | 68 | Male | Yes | COLOMBIA | Yes | FL resident | 03/27/20 |
| 1,208 | Broward | 60 | Male | No | | Unknown | FL resident | 03/27/20 |
| 1,209 | Broward | 29 | Male | Yes | CA | Yes | FL resident | 03/27/20 |
| 1,210 | Broward | 56 | Female | Yes | MD; MN; PA | Unknown | FL resident | 03/27/20 |
| 1,211 | Broward | 40 | Female | No | | No | FL resident | 03/27/20 |
| 1,212 | Broward | 69 | Male | Unknown | | Unknown | FL resident | 03/27/20 |
| 1,213 | Broward | 29 | Male | No | | Yes | FL resident | 03/27/20 |
| 1,214 | Broward | 65 | Male | No | | Unknown | FL resident | 03/27/20 |
| 1,215 | Broward | 43 | Male | No | | Yes | FL resident | 03/27/20 |
| 1,216 | Broward | 43 | Male | No | | No | FL resident | 03/27/20 |
| 1,217 | Broward | 59 | Male | No | | No | FL resident | 03/27/20 |
| 1,218 | Broward | 50 | Male | No | | Yes | FL resident | 03/27/20 |
| 1,219 | Broward | 78 | Female | No | | No | FL resident | 03/27/20 |
| 1,220 | Broward | 43 | Female | No | | Unknown | FL resident | 03/27/20 |
| 1,221 | Broward | 54 | Female | No | | Unknown | FL resident | 03/27/20 |
| 1,222 | Broward | 52 | Male | No | | No | FL resident | 03/27/20 |
| 1,223 | Broward | 58 | Male | No | | No | FL resident | 03/27/20 |
| 1,224 | Broward | 29 | Male | Yes | DOMINICAN REPUBLIC | No | FL resident | 03/27/20 |
| 1,225 | Broward | 69 | Female | Yes | Ecuador | Unknown | FL resident | 03/27/20 |
| 1,226 | Broward | 23 | Male | No | | Yes | FL resident | 03/27/20 |
| 1,227 | Broward | 43 | Female | No | | Yes | FL resident | 03/27/20 |
| 1,228 | Broward | 67 | Male | Yes | CHINA; NY | Yes | FL resident | 03/27/20 |
| 1,229 | Broward | 56 | Male | Unknown | | Unknown | FL resident | 03/27/20 |
| 1,230 | Broward | 21 | Male | Yes | EUROPE; UNITED KINGDOM | Unknown | FL resident | 03/27/20 |
| 1,231 | Broward | 20 | Female | Yes | NY | No | FL resident | 03/27/20 |
| 1,232 | Broward | 54 | Male | Yes | CO; FL | Yes | FL resident | 03/27/20 |

Coronavirus: line list of cases

Data verified as of Apr 28, 2020 at 10 AM

Data in this report are provisional and subject to change.

| Case | County | Age | Gender | Travel related | Travel detail | Contact with a confirmed case | Jurisdiction | Date case counted |
|-------|---------|-----|--------|----------------|-------------------------------------|-------------------------------|--------------|-------------------|
| 1,233 | Broward | 26 | Female | Yes | NY | Yes | FL resident | 03/27/20 |
| 1,234 | Broward | 43 | Male | Unknown | | Yes | FL resident | 03/27/20 |
| 1,235 | Broward | 37 | Female | No | | Yes | FL resident | 03/27/20 |
| 1,236 | Broward | 24 | Female | Yes | NV | Yes | FL resident | 03/27/20 |
| 1,237 | Broward | 56 | Male | Unknown | | No | FL resident | 03/27/20 |
| 1,238 | Broward | 94 | Female | No | | Yes | FL resident | 03/27/20 |
| 1,239 | Broward | 40 | Female | Unknown | | No | FL resident | 03/27/20 |
| 1,240 | Broward | 33 | Female | No | | Unknown | FL resident | 03/27/20 |
| 1,241 | Broward | 64 | Female | Unknown | | No | FL resident | 03/27/20 |
| 1,242 | Broward | 58 | Female | No | | No | FL resident | 03/27/20 |
| 1,243 | Broward | 58 | Male | No | | No | FL resident | 03/27/20 |
| 1,244 | Broward | 72 | Male | Yes | COLOMBIA | Unknown | FL resident | 03/27/20 |
| 1,245 | Broward | 20 | Female | No | | No | FL resident | 03/27/20 |
| 1,246 | Broward | 62 | Female | Yes | MEXICO | Yes | FL resident | 03/27/20 |
| 1,247 | Broward | 36 | Male | No | | Unknown | FL resident | 03/27/20 |
| 1,248 | Broward | 22 | Male | Unknown | | No | FL resident | 03/27/20 |
| 1,249 | Broward | 69 | Female | No | | No | FL resident | 03/27/20 |
| 1,250 | Broward | 39 | Male | No | | No | FL resident | 03/27/20 |
| 1,251 | Broward | 63 | Female | Yes | BRAZIL; FL | Yes | FL resident | 03/27/20 |
| 1,252 | Broward | 58 | Female | Yes | TX | Yes | FL resident | 03/27/20 |
| 1,253 | Broward | 63 | Male | Yes | ISRAEL; JORDAN | Unknown | FL resident | 03/27/20 |
| 1,254 | Broward | 52 | Male | No | | Yes | FL resident | 03/27/20 |
| 1,255 | Broward | 80 | Male | No | | Yes | FL resident | 03/27/20 |
| 1,256 | Broward | 50 | Female | Yes | BAHAMAS | Yes | FL resident | 03/27/20 |
| 1,257 | Broward | 23 | Female | No | | Yes | FL resident | 03/27/20 |
| 1,258 | Broward | 7 | Female | No | | Yes | FL resident | 03/27/20 |
| 1,259 | Broward | 33 | Female | No | | Yes | FL resident | 03/27/20 |
| 1,260 | Broward | 33 | Female | Yes | DOMINICAN REPUBLIC; ECUADOR; NY; UT | Yes | FL resident | 03/27/20 |
| 1,261 | Broward | 55 | Male | No | | Yes | FL resident | 03/27/20 |
| 1,262 | Broward | 66 | Male | No | | Yes | FL resident | 03/27/20 |
| 1,263 | Broward | 64 | Male | No | | Yes | FL resident | 03/27/20 |
| 1,264 | Broward | 51 | Male | No | | No | FL resident | 03/27/20 |
| 1,265 | Broward | 61 | Male | No | | Yes | FL resident | 03/27/20 |
| 1,266 | Broward | 54 | Male | Unknown | | Unknown | FL resident | 03/27/20 |
| 1,267 | Broward | 67 | Male | Unknown | | Unknown | FL resident | 03/27/20 |
| 1,268 | Broward | 33 | Male | No | | No | FL resident | 03/27/20 |
| 1,269 | Broward | 83 | Male | Yes | CO; FL | Yes | FL resident | 03/27/20 |
| 1,270 | Broward | 91 | Female | Unknown | | | FL resident | 03/27/20 |
| 1,271 | Broward | 68 | Male | Yes | FL; NY | No | FL resident | 03/27/20 |
| 1,272 | Broward | 52 | Male | No | | Yes | FL resident | 03/28/20 |
| 1,273 | Broward | 34 | Female | No | | Unknown | FL resident | 03/28/20 |
| 1,274 | Broward | 47 | Female | Unknown | | Unknown | FL resident | 03/28/20 |
| 1,275 | Broward | 85 | Male | No | | Yes | FL resident | 03/28/20 |
| 1,276 | Broward | 34 | Female | No | | Yes | FL resident | 03/28/20 |
| 1,277 | Broward | 33 | Female | Unknown | | Yes | FL resident | 03/28/20 |
| 1,278 | Broward | 42 | Male | No | | No | FL resident | 03/28/20 |
| 1,279 | Broward | 56 | Female | No | | No | FL resident | 03/28/20 |
| 1,280 | Broward | 63 | Female | No | | Yes | FL resident | 03/28/20 |
| 1,281 | Broward | 45 | Female | No | | No | FL resident | 03/28/20 |
| 1,282 | Broward | 41 | Female | Unknown | | Unknown | FL resident | 03/28/20 |
| 1,283 | Broward | 68 | Male | No | | No | FL resident | 03/28/20 |
| 1,284 | Broward | 22 | Female | Yes | NY | No | FL resident | 03/28/20 |
| 1,285 | Broward | 66 | Male | No | | Yes | FL resident | 03/28/20 |
| 1,286 | Broward | 73 | Male | No | | No | FL resident | 03/28/20 |
| 1,287 | Broward | 26 | Male | Unknown | | Yes | FL resident | 03/28/20 |
| 1,288 | Broward | 24 | Male | Unknown | | No | FL resident | 03/28/20 |
| 1,289 | Broward | 69 | Male | Unknown | | Unknown | FL resident | 03/28/20 |
| 1,290 | Broward | 53 | Male | Unknown | | | FL resident | 03/28/20 |
| 1,291 | Broward | 42 | Male | Yes | FL; IL; NY | Yes | FL resident | 03/28/20 |
| 1,292 | Broward | 20 | Male | No | | Unknown | FL resident | 03/28/20 |
| 1,293 | Broward | 37 | Male | No | | Yes | FL resident | 03/28/20 |

Coronavirus: line list of cases

Data verified as of Apr 28, 2020 at 10 AM

Data in this report are provisional and subject to change.

| Case | County | Age | Gender | Travel related | Travel detail | Contact with a confirmed case | Jurisdiction | Date case counted |
|-------|---------|-----|--------|----------------|--------------------|-------------------------------|--------------|-------------------|
| 1,294 | Broward | 28 | Male | Unknown | | Unknown | FL resident | 03/28/20 |
| 1,295 | Broward | 20 | Male | Unknown | | Unknown | FL resident | 03/28/20 |
| 1,296 | Broward | 68 | Male | No | | Yes | FL resident | 03/28/20 |
| 1,297 | Broward | 48 | Male | Yes | IRAN | No | FL resident | 03/28/20 |
| 1,298 | Broward | 65 | Female | Yes | ECUADOR | Unknown | FL resident | 03/28/20 |
| 1,299 | Broward | 52 | Female | Yes | NY | Yes | FL resident | 03/28/20 |
| 1,300 | Broward | 23 | Male | No | | Yes | FL resident | 03/28/20 |
| 1,301 | Broward | 52 | Female | Unknown | | | FL resident | 03/28/20 |
| 1,302 | Broward | 32 | Male | Unknown | | Unknown | FL resident | 03/28/20 |
| 1,303 | Broward | 20 | Female | Unknown | | Yes | FL resident | 03/28/20 |
| 1,304 | Broward | 20 | Female | Yes | UNITED KINGDOM | Yes | FL resident | 03/28/20 |
| 1,305 | Broward | 62 | Male | No | | Yes | FL resident | 03/28/20 |
| 1,306 | Broward | 41 | Male | Unknown | | Yes | FL resident | 03/28/20 |
| 1,307 | Broward | 22 | Female | Yes | FL; SPAIN | No | FL resident | 03/28/20 |
| 1,308 | Broward | 62 | Male | Unknown | | Unknown | FL resident | 03/28/20 |
| 1,309 | Broward | 29 | Female | Unknown | | Unknown | FL resident | 03/28/20 |
| 1,310 | Broward | 46 | Male | No | | Yes | FL resident | 03/28/20 |
| 1,311 | Broward | 39 | Male | Unknown | | Unknown | FL resident | 03/28/20 |
| 1,312 | Broward | 40 | Female | Yes | CUBA; FL | Unknown | FL resident | 03/28/20 |
| 1,313 | Broward | 51 | Female | No | | Yes | FL resident | 03/28/20 |
| 1,314 | Broward | 39 | Female | Unknown | | Unknown | FL resident | 03/28/20 |
| 1,315 | Broward | 21 | Male | Yes | FL; SPAIN | No | FL resident | 03/28/20 |
| 1,316 | Broward | 37 | Female | No | | Yes | FL resident | 03/28/20 |
| 1,317 | Broward | 23 | Female | No | | Unknown | FL resident | 03/28/20 |
| 1,318 | Broward | 64 | Female | No | | No | FL resident | 03/28/20 |
| 1,319 | Broward | 42 | Female | Unknown | | Yes | FL resident | 03/28/20 |
| 1,320 | Broward | 7 | Male | Unknown | | Yes | FL resident | 03/28/20 |
| 1,321 | Broward | 46 | Male | Yes | CANADA | Unknown | FL resident | 03/28/20 |
| 1,322 | Broward | 31 | Male | No | | Yes | FL resident | 03/28/20 |
| 1,323 | Broward | 52 | Male | Unknown | | No | FL resident | 03/28/20 |
| 1,324 | Broward | 22 | Female | Yes | IL | Yes | FL resident | 03/28/20 |
| 1,325 | Broward | 27 | Male | Yes | CA | No | FL resident | 03/28/20 |
| 1,326 | Broward | 16 | Female | Unknown | | Unknown | FL resident | 03/28/20 |
| 1,327 | Broward | 39 | Female | Unknown | | Yes | FL resident | 03/28/20 |
| 1,328 | Broward | 31 | Male | No | | Yes | FL resident | 03/28/20 |
| 1,329 | Broward | 27 | Male | Unknown | | Unknown | FL resident | 03/28/20 |
| 1,330 | Broward | 52 | Male | No | | Unknown | FL resident | 03/28/20 |
| 1,331 | Broward | 77 | Male | Yes | FL; NY | Unknown | FL resident | 03/28/20 |
| 1,332 | Broward | 48 | Male | No | | Unknown | FL resident | 03/28/20 |
| 1,333 | Broward | 54 | Male | Unknown | | Unknown | FL resident | 03/28/20 |
| 1,334 | Broward | 67 | Male | Yes | SPAIN | Yes | FL resident | 03/28/20 |
| 1,335 | Broward | 37 | Male | No | | Unknown | FL resident | 03/28/20 |
| 1,336 | Broward | 67 | Male | Yes | NY | Yes | FL resident | 03/28/20 |
| 1,337 | Broward | 33 | Female | Unknown | | Unknown | FL resident | 03/28/20 |
| 1,338 | Broward | 62 | Female | Unknown | | Unknown | FL resident | 03/28/20 |
| 1,339 | Broward | 65 | Female | No | | Yes | FL resident | 03/28/20 |
| 1,340 | Broward | 32 | Male | Yes | UNITED KINGDOM | Unknown | FL resident | 03/28/20 |
| 1,341 | Broward | 40 | Female | No | | Yes | FL resident | 03/28/20 |
| 1,342 | Broward | 65 | Female | Unknown | | Yes | FL resident | 03/28/20 |
| 1,343 | Broward | 33 | Female | Yes | FL; UNITED KINGDOM | Yes | FL resident | 03/28/20 |
| 1,344 | Broward | 53 | Male | No | | Unknown | FL resident | 03/28/20 |
| 1,345 | Broward | 46 | Male | No | | Yes | FL resident | 03/28/20 |
| 1,346 | Broward | 48 | Male | Unknown | | No | FL resident | 03/28/20 |
| 1,347 | Broward | 49 | Female | Yes | CO | Unknown | FL resident | 03/28/20 |
| 1,348 | Broward | 29 | Male | No | | Yes | FL resident | 03/28/20 |
| 1,349 | Broward | 56 | Male | No | | Unknown | FL resident | 03/28/20 |
| 1,350 | Broward | 31 | Male | Yes | TX | Yes | FL resident | 03/28/20 |
| 1,351 | Broward | 43 | Male | No | | Yes | FL resident | 03/28/20 |
| 1,352 | Broward | 63 | Male | Unknown | | Unknown | FL resident | 03/28/20 |
| 1,353 | Broward | 57 | Male | Unknown | | Yes | FL resident | 03/28/20 |
| 1,354 | Broward | 43 | Male | No | | No | FL resident | 03/28/20 |
| 1,355 | Broward | 48 | Female | Unknown | | No | FL resident | 03/28/20 |

Coronavirus: line list of cases

Data verified as of Apr 28, 2020 at 10 AM

Data in this report are provisional and subject to change.

| Case | County | Age | Gender | Travel related | Travel detail | Contact with a confirmed case | Jurisdiction | Date case counted |
|-------|---------|-----|--------|----------------|------------------------|-------------------------------|--------------|-------------------|
| 1,356 | Broward | 34 | Female | Yes | FL; TX | Yes | FL resident | 03/28/20 |
| 1,357 | Broward | 58 | Female | No | | No | FL resident | 03/28/20 |
| 1,358 | Broward | 28 | Female | No | | No | FL resident | 03/28/20 |
| 1,359 | Broward | 66 | Male | Unknown | | No | FL resident | 03/28/20 |
| 1,360 | Broward | 43 | Male | Yes | GA | Unknown | FL resident | 03/28/20 |
| 1,361 | Broward | 50 | Female | Unknown | | Unknown | FL resident | 03/28/20 |
| 1,362 | Broward | 41 | Male | Unknown | | Yes | FL resident | 03/28/20 |
| 1,363 | Broward | 60 | Male | Yes | MEXICO | Unknown | FL resident | 03/28/20 |
| 1,364 | Broward | 77 | Female | Yes | SPAIN | Yes | FL resident | 03/28/20 |
| 1,365 | Broward | 43 | Male | Yes | IL | Unknown | FL resident | 03/28/20 |
| 1,366 | Broward | 38 | Male | Yes | CO | Unknown | FL resident | 03/28/20 |
| 1,367 | Broward | 53 | Male | Unknown | | | FL resident | 03/28/20 |
| 1,368 | Broward | 49 | Male | No | | No | FL resident | 03/28/20 |
| 1,369 | Broward | 32 | Male | Unknown | | No | FL resident | 03/28/20 |
| 1,370 | Broward | 61 | Male | Unknown | | Unknown | FL resident | 03/28/20 |
| 1,371 | Broward | 71 | Female | Yes | CROATIA; GREECE | Unknown | FL resident | 03/28/20 |
| 1,372 | Broward | 30 | Female | Unknown | | No | FL resident | 03/28/20 |
| 1,373 | Broward | 89 | Male | Unknown | | Unknown | FL resident | 03/28/20 |
| 1,374 | Broward | 70 | Male | Yes | AUSTRALIA; NEW ZEALAND | Yes | FL resident | 03/28/20 |
| 1,375 | Broward | 45 | Male | Yes | GA; NY | No | FL resident | 03/28/20 |
| 1,376 | Broward | 54 | Male | Unknown | | Unknown | FL resident | 03/28/20 |
| 1,377 | Broward | 21 | Female | Yes | TN | Yes | FL resident | 03/28/20 |
| 1,378 | Broward | 28 | Male | No | | Yes | FL resident | 03/28/20 |
| 1,379 | Broward | 28 | Male | No | | Yes | FL resident | 03/28/20 |
| 1,380 | Broward | 32 | Female | Unknown | | | FL resident | 03/28/20 |
| 1,381 | Broward | 60 | Male | Unknown | | Unknown | FL resident | 03/28/20 |
| 1,382 | Broward | 68 | Male | No | | Yes | FL resident | 03/28/20 |
| 1,383 | Broward | 47 | Male | No | | Yes | FL resident | 03/28/20 |
| 1,384 | Broward | 78 | Male | Unknown | | Unknown | FL resident | 03/28/20 |
| 1,385 | Broward | 60 | Male | Yes | CO | No | FL resident | 03/28/20 |
| 1,386 | Broward | 38 | Male | Yes | FL; UNKNOWN | Unknown | FL resident | 03/28/20 |
| 1,387 | Broward | 59 | Male | No | | Unknown | FL resident | 03/28/20 |
| 1,388 | Broward | 74 | Male | No | | Unknown | FL resident | 03/28/20 |
| 1,389 | Broward | 44 | Male | No | | No | FL resident | 03/28/20 |
| 1,390 | Broward | 66 | Male | Unknown | | | FL resident | 03/28/20 |
| 1,391 | Broward | 22 | Male | No | | | FL resident | 03/28/20 |
| 1,392 | Broward | 68 | Female | Unknown | | Unknown | FL resident | 03/28/20 |
| 1,393 | Broward | 40 | Female | No | | Yes | FL resident | 03/28/20 |
| 1,394 | Broward | 24 | Male | No | | Unknown | FL resident | 03/28/20 |
| 1,395 | Broward | 53 | Female | Unknown | | Unknown | FL resident | 03/28/20 |
| 1,396 | Broward | 23 | Female | Unknown | | Unknown | FL resident | 03/28/20 |
| 1,397 | Broward | 57 | Male | No | | Yes | FL resident | 03/28/20 |
| 1,398 | Broward | 65 | Male | No | | No | FL resident | 03/28/20 |
| 1,399 | Broward | 54 | Female | Unknown | | Yes | FL resident | 03/28/20 |
| 1,400 | Broward | 48 | Male | Unknown | | Unknown | FL resident | 03/28/20 |
| 1,401 | Broward | 48 | Male | No | | Yes | FL resident | 03/28/20 |
| 1,402 | Broward | 35 | Female | Unknown | | Unknown | FL resident | 03/28/20 |
| 1,403 | Broward | 19 | Female | Unknown | | No | FL resident | 03/28/20 |
| 1,404 | Broward | 60 | Male | Yes | CA | Yes | FL resident | 03/28/20 |
| 1,405 | Broward | 32 | Female | No | | Unknown | FL resident | 03/28/20 |
| 1,406 | Broward | 61 | Female | Unknown | | Yes | FL resident | 03/28/20 |
| 1,407 | Broward | 34 | Male | No | | Unknown | FL resident | 03/28/20 |
| 1,408 | Broward | 68 | Male | Unknown | | | FL resident | 03/28/20 |
| 1,409 | Broward | 62 | Male | Unknown | | Unknown | FL resident | 03/28/20 |
| 1,410 | Broward | 45 | Female | No | | Unknown | FL resident | 03/28/20 |
| 1,411 | Broward | 53 | Female | No | | No | FL resident | 03/28/20 |
| 1,412 | Broward | 51 | Male | Unknown | | Unknown | FL resident | 03/28/20 |
| 1,413 | Broward | 40 | Male | Unknown | | Unknown | FL resident | 03/28/20 |
| 1,414 | Broward | 69 | Female | No | | Yes | FL resident | 03/29/20 |
| 1,415 | Broward | 52 | Male | No | | Unknown | FL resident | 03/29/20 |
| 1,416 | Broward | 93 | Female | No | | Unknown | FL resident | 03/29/20 |
| 1,417 | Broward | 34 | Female | No | | Yes | FL resident | 03/29/20 |

Coronavirus: line list of cases

Data verified as of Apr 28, 2020 at 10 AM

Data in this report are provisional and subject to change.

| Case | County | Age | Gender | Travel related | Travel detail | Contact with a confirmed case | Jurisdiction | Date case counted |
|-------|---------|-----|--------|----------------|----------------|-------------------------------|--------------|-------------------|
| 1,418 | Broward | 68 | Male | Unknown | | Unknown | FL resident | 03/29/20 |
| 1,419 | Broward | 22 | Female | No | | Yes | FL resident | 03/29/20 |
| 1,420 | Broward | 51 | Female | Unknown | | Unknown | FL resident | 03/29/20 |
| 1,421 | Broward | 50 | Female | Unknown | | Unknown | FL resident | 03/29/20 |
| 1,422 | Broward | 16 | Male | No | | Yes | FL resident | 03/29/20 |
| 1,423 | Broward | 65 | Female | No | | Yes | FL resident | 03/29/20 |
| 1,424 | Broward | 59 | Male | Unknown | | Unknown | FL resident | 03/29/20 |
| 1,425 | Broward | 62 | Male | No | | No | FL resident | 03/29/20 |
| 1,426 | Broward | 66 | Female | No | | No | FL resident | 03/29/20 |
| 1,427 | Broward | 52 | Male | Yes | CA; NY | No | FL resident | 03/29/20 |
| 1,428 | Broward | 49 | Female | Unknown | | Unknown | FL resident | 03/29/20 |
| 1,429 | Broward | 57 | Male | Unknown | | Yes | FL resident | 03/29/20 |
| 1,430 | Broward | 50 | Female | No | | Yes | FL resident | 03/29/20 |
| 1,431 | Broward | 69 | Male | No | | No | FL resident | 03/29/20 |
| 1,432 | Broward | 60 | Male | No | | Unknown | FL resident | 03/29/20 |
| 1,433 | Broward | 41 | Female | Unknown | | Unknown | FL resident | 03/29/20 |
| 1,434 | Broward | 42 | Female | No | | | FL resident | 03/29/20 |
| 1,435 | Broward | 59 | Female | No | | Unknown | FL resident | 03/29/20 |
| 1,436 | Broward | 73 | Male | Yes | ECUADOR | Unknown | FL resident | 03/29/20 |
| 1,437 | Broward | 34 | Female | No | | No | FL resident | 03/29/20 |
| 1,438 | Broward | 37 | Female | No | | No | FL resident | 03/29/20 |
| 1,439 | Broward | 37 | Female | No | | Yes | FL resident | 03/29/20 |
| 1,440 | Broward | 46 | Female | Unknown | | Yes | FL resident | 03/29/20 |
| 1,441 | Broward | 48 | Female | Yes | CA | Unknown | FL resident | 03/29/20 |
| 1,442 | Broward | 52 | Male | Unknown | | Unknown | FL resident | 03/29/20 |
| 1,443 | Broward | 61 | Male | Unknown | | No | FL resident | 03/29/20 |
| 1,444 | Broward | 25 | Male | No | | Yes | FL resident | 03/29/20 |
| 1,445 | Broward | 65 | Male | No | | No | FL resident | 03/29/20 |
| 1,446 | Broward | 59 | Male | No | | Unknown | FL resident | 03/29/20 |
| 1,447 | Broward | 43 | Male | No | | Yes | FL resident | 03/29/20 |
| 1,448 | Broward | 52 | Male | No | | Yes | FL resident | 03/29/20 |
| 1,449 | Broward | 41 | Male | No | | Unknown | FL resident | 03/29/20 |
| 1,450 | Broward | 55 | Male | Unknown | | Unknown | FL resident | 03/29/20 |
| 1,451 | Broward | 49 | Male | Yes | FL; NY | Unknown | FL resident | 03/29/20 |
| 1,452 | Broward | 35 | Male | No | | Unknown | FL resident | 03/29/20 |
| 1,453 | Broward | 52 | Male | Unknown | | Unknown | FL resident | 03/29/20 |
| 1,454 | Broward | 40 | Female | Yes | BAHAMAS | Unknown | FL resident | 03/29/20 |
| 1,455 | Broward | 29 | Male | Unknown | | Unknown | FL resident | 03/29/20 |
| 1,456 | Broward | 62 | Female | Yes | NY | Unknown | FL resident | 03/29/20 |
| 1,457 | Broward | 29 | Male | Yes | CA | No | FL resident | 03/29/20 |
| 1,458 | Broward | 67 | Female | Unknown | | Yes | FL resident | 03/29/20 |
| 1,459 | Broward | 80 | Male | Yes | NY; VENEZUELA | Unknown | FL resident | 03/29/20 |
| 1,460 | Broward | 65 | Male | Unknown | | Unknown | FL resident | 03/29/20 |
| 1,461 | Broward | 19 | Female | Yes | UNITED KINGDOM | No | FL resident | 03/29/20 |
| 1,462 | Broward | 44 | Male | Unknown | | Unknown | FL resident | 03/29/20 |
| 1,463 | Broward | 81 | Male | Unknown | | Yes | FL resident | 03/29/20 |
| 1,464 | Broward | 35 | Male | Yes | GUATEMALA | Yes | FL resident | 03/29/20 |
| 1,465 | Broward | 40 | Male | Unknown | | Unknown | FL resident | 03/29/20 |
| 1,466 | Broward | 48 | Male | Unknown | | Unknown | FL resident | 03/29/20 |
| 1,467 | Broward | 40 | Female | Yes | JAMAICA | Yes | FL resident | 03/29/20 |
| 1,468 | Broward | 66 | Male | Unknown | | Unknown | FL resident | 03/29/20 |
| 1,469 | Broward | 30 | Male | No | | No | FL resident | 03/29/20 |
| 1,470 | Broward | 39 | Male | Unknown | | Yes | FL resident | 03/29/20 |
| 1,471 | Broward | 44 | Male | Yes | FL; IRELAND | Yes | FL resident | 03/29/20 |
| 1,472 | Broward | 49 | Female | Unknown | | Yes | FL resident | 03/29/20 |
| 1,473 | Broward | 59 | Male | Unknown | | Unknown | FL resident | 03/29/20 |
| 1,474 | Broward | 60 | Male | Yes | FL; LA | Yes | FL resident | 03/29/20 |
| 1,475 | Broward | 37 | Female | Yes | FRANCE | No | FL resident | 03/29/20 |
| 1,476 | Broward | 38 | Male | No | | Yes | FL resident | 03/29/20 |
| 1,477 | Broward | 30 | Male | No | | Yes | FL resident | 03/29/20 |
| 1,478 | Broward | 26 | Female | Unknown | | Unknown | FL resident | 03/29/20 |
| 1,479 | Broward | 45 | Female | Yes | ECUADOR | Yes | FL resident | 03/29/20 |

Coronavirus: line list of cases

Data verified as of Apr 28, 2020 at 10 AM

Data in this report are provisional and subject to change.

| Case | County | Age | Gender | Travel related | Travel detail | Contact with a confirmed case | Jurisdiction | Date case counted |
|-------|---------|-----|--------|----------------|----------------|-------------------------------|--------------|-------------------|
| 1,480 | Broward | 44 | Male | Yes | CUBA | Yes | FL resident | 03/29/20 |
| 1,481 | Broward | 24 | Female | Unknown | | No | FL resident | 03/29/20 |
| 1,482 | Broward | 33 | Male | Unknown | | | FL resident | 03/29/20 |
| 1,483 | Broward | 43 | Male | Yes | CUBA | Yes | FL resident | 03/29/20 |
| 1,484 | Broward | 38 | Female | Unknown | | Yes | FL resident | 03/29/20 |
| 1,485 | Broward | 21 | Female | No | | Unknown | FL resident | 03/29/20 |
| 1,486 | Broward | 51 | Male | Yes | ECUADOR | Unknown | FL resident | 03/29/20 |
| 1,487 | Broward | 32 | Female | Yes | BRAZIL; FL | Unknown | FL resident | 03/29/20 |
| 1,488 | Broward | 53 | Male | Yes | AR; FL; OR | Unknown | FL resident | 03/29/20 |
| 1,489 | Broward | 40 | Male | Unknown | | Yes | FL resident | 03/29/20 |
| 1,490 | Broward | 31 | Male | Unknown | | Yes | FL resident | 03/29/20 |
| 1,491 | Broward | 27 | Male | Unknown | | No | FL resident | 03/29/20 |
| 1,492 | Broward | 71 | Male | No | | Yes | FL resident | 03/29/20 |
| 1,493 | Broward | 26 | Female | Yes | NV | No | FL resident | 03/29/20 |
| 1,494 | Broward | 45 | Male | Unknown | | Unknown | FL resident | 03/29/20 |
| 1,495 | Broward | 27 | Male | Unknown | | Unknown | FL resident | 03/29/20 |
| 1,496 | Broward | 35 | Male | Yes | FL; GA; NY | Unknown | FL resident | 03/29/20 |
| 1,497 | Broward | 30 | Female | No | | No | FL resident | 03/29/20 |
| 1,498 | Broward | 60 | Female | No | | No | FL resident | 03/29/20 |
| 1,499 | Broward | 39 | Male | No | | Unknown | FL resident | 03/29/20 |
| 1,500 | Broward | 46 | Female | Unknown | | Yes | FL resident | 03/29/20 |
| 1,501 | Broward | 68 | Male | Unknown | | Unknown | FL resident | 03/29/20 |
| 1,502 | Broward | 45 | Male | Unknown | | Unknown | FL resident | 03/29/20 |
| 1,503 | Broward | 31 | Male | No | | Yes | FL resident | 03/29/20 |
| 1,504 | Broward | 53 | Female | Yes | FRANCE | Yes | FL resident | 03/29/20 |
| 1,505 | Broward | 22 | Female | Unknown | | Unknown | FL resident | 03/29/20 |
| 1,506 | Broward | 54 | Female | Yes | UNITED KINGDOM | Unknown | FL resident | 03/29/20 |
| 1,507 | Broward | 74 | Female | No | | No | FL resident | 03/29/20 |
| 1,508 | Broward | 32 | Female | Unknown | | Unknown | FL resident | 03/29/20 |
| 1,509 | Broward | 28 | Female | No | | Unknown | FL resident | 03/29/20 |
| 1,510 | Broward | 43 | Female | Yes | CO | No | FL resident | 03/29/20 |
| 1,511 | Broward | 67 | Female | Unknown | | Yes | FL resident | 03/29/20 |
| 1,512 | Broward | 44 | Female | Unknown | | Unknown | FL resident | 03/29/20 |
| 1,513 | Broward | 21 | Female | Yes | NY | No | FL resident | 03/29/20 |
| 1,514 | Broward | 47 | Male | Unknown | | Unknown | FL resident | 03/29/20 |
| 1,515 | Broward | 47 | Female | Yes | FL; GA; NY; TX | Yes | FL resident | 03/29/20 |
| 1,516 | Broward | 27 | Female | Yes | NJ | Unknown | FL resident | 03/29/20 |
| 1,517 | Broward | 30 | Female | Unknown | | Unknown | FL resident | 03/29/20 |
| 1,518 | Broward | 36 | Male | Unknown | | Unknown | FL resident | 03/29/20 |
| 1,519 | Broward | 20 | Female | Unknown | | | FL resident | 03/29/20 |
| 1,520 | Broward | 65 | Female | Unknown | | Unknown | FL resident | 03/29/20 |
| 1,521 | Broward | 61 | Female | Yes | CA | No | FL resident | 03/29/20 |
| 1,522 | Broward | 45 | Male | Yes | HONDURAS | Yes | FL resident | 03/29/20 |
| 1,523 | Broward | 37 | Female | No | | No | FL resident | 03/29/20 |
| 1,524 | Broward | 52 | Female | Yes | FL; MN | No | FL resident | 03/29/20 |
| 1,525 | Broward | 36 | Male | Unknown | | Unknown | FL resident | 03/29/20 |
| 1,526 | Broward | 52 | Male | Unknown | | Unknown | FL resident | 03/29/20 |
| 1,527 | Broward | 35 | Male | No | | Yes | FL resident | 03/29/20 |
| 1,528 | Broward | 57 | Female | Unknown | | Yes | FL resident | 03/29/20 |
| 1,529 | Broward | 21 | Male | Unknown | | Yes | FL resident | 03/29/20 |
| 1,530 | Broward | 24 | Male | Unknown | | Unknown | FL resident | 03/29/20 |
| 1,531 | Broward | 32 | Male | Unknown | | Unknown | FL resident | 03/29/20 |
| 1,532 | Broward | 28 | Female | Unknown | | Unknown | FL resident | 03/29/20 |
| 1,533 | Broward | 27 | Female | Unknown | | Unknown | FL resident | 03/29/20 |
| 1,534 | Broward | 50 | Female | Yes | NY; TX | Yes | FL resident | 03/29/20 |
| 1,535 | Broward | 63 | Male | Unknown | | No | FL resident | 03/29/20 |
| 1,536 | Broward | 23 | Female | Unknown | | Yes | FL resident | 03/29/20 |
| 1,537 | Broward | 52 | Male | No | | Unknown | FL resident | 03/29/20 |
| 1,538 | Broward | 25 | Female | Yes | CARIBBEAN | Unknown | FL resident | 03/29/20 |
| 1,539 | Broward | 44 | Male | Yes | NY | Unknown | FL resident | 03/29/20 |
| 1,540 | Broward | 68 | Male | Unknown | | Unknown | FL resident | 03/29/20 |
| 1,541 | Broward | 31 | Female | Unknown | | Unknown | FL resident | 03/29/20 |

Coronavirus: line list of cases

Data verified as of Apr 28, 2020 at 10 AM

Data in this report are provisional and subject to change.

| Case | County | Age | Gender | Travel related | Travel detail | Contact with a confirmed case | Jurisdiction | Date case counted |
|-------|---------|-----|--------|----------------|------------------------------------|-------------------------------|--------------|-------------------|
| 1,542 | Broward | 52 | Male | No | | Yes | FL resident | 03/29/20 |
| 1,543 | Broward | 65 | Male | Unknown | | Yes | FL resident | 03/29/20 |
| 1,544 | Broward | 51 | Male | Unknown | | Unknown | FL resident | 03/29/20 |
| 1,545 | Broward | 81 | Female | No | | No | FL resident | 03/29/20 |
| 1,546 | Broward | 56 | Male | Unknown | | Unknown | FL resident | 03/29/20 |
| 1,547 | Broward | 59 | Female | No | | Yes | FL resident | 03/29/20 |
| 1,548 | Broward | 56 | Female | Unknown | | Unknown | FL resident | 03/29/20 |
| 1,549 | Broward | 59 | Male | No | | Yes | FL resident | 03/29/20 |
| 1,550 | Broward | 84 | Male | Unknown | | | FL resident | 03/29/20 |
| 1,551 | Broward | 39 | Female | No | | Yes | FL resident | 03/29/20 |
| 1,552 | Broward | 21 | Male | No | | Yes | FL resident | 03/29/20 |
| 1,553 | Broward | 20 | Male | No | | Yes | FL resident | 03/29/20 |
| 1,554 | Broward | 81 | Male | Unknown | | No | FL resident | 03/29/20 |
| 1,555 | Broward | 70 | Male | No | | No | FL resident | 03/29/20 |
| 1,556 | Broward | 32 | Female | Unknown | | Yes | FL resident | 03/29/20 |
| 1,557 | Broward | 35 | Female | Yes | NY | No | FL resident | 03/29/20 |
| 1,558 | Broward | 41 | Male | Yes | DOMINICAN REPUBLIC; FL | No | FL resident | 03/29/20 |
| 1,559 | Broward | 20 | Female | No | | Yes | FL resident | 03/29/20 |
| 1,560 | Broward | 82 | Female | No | | Yes | FL resident | 03/29/20 |
| 1,561 | Broward | 53 | Female | No | | Yes | FL resident | 03/29/20 |
| 1,562 | Broward | 30 | Female | Unknown | | No | FL resident | 03/29/20 |
| 1,563 | Broward | 50 | Female | Unknown | | Unknown | FL resident | 03/29/20 |
| 1,564 | Broward | 76 | Male | No | | No | FL resident | 03/29/20 |
| 1,565 | Broward | 41 | Male | No | | No | FL resident | 03/29/20 |
| 1,566 | Broward | 18 | Female | No | | Yes | FL resident | 03/29/20 |
| 1,567 | Broward | 45 | Male | Unknown | | Yes | FL resident | 03/29/20 |
| 1,568 | Broward | 50 | Male | Unknown | | Unknown | FL resident | 03/29/20 |
| 1,569 | Broward | 48 | Male | No | | No | FL resident | 03/29/20 |
| 1,570 | Broward | 40 | Female | Unknown | | Yes | FL resident | 03/29/20 |
| 1,571 | Broward | 46 | Female | Unknown | | Yes | FL resident | 03/29/20 |
| 1,572 | Broward | 51 | Male | Unknown | | Yes | FL resident | 03/29/20 |
| 1,573 | Broward | 50 | Female | Unknown | | | FL resident | 03/29/20 |
| 1,574 | Broward | 8 | Female | Unknown | | Unknown | FL resident | 03/29/20 |
| 1,575 | Broward | 31 | Male | No | | Yes | FL resident | 03/29/20 |
| 1,576 | Broward | 33 | Male | Yes | FL; NY | Unknown | FL resident | 03/29/20 |
| 1,577 | Broward | 84 | Female | No | | Yes | FL resident | 03/29/20 |
| 1,578 | Broward | 31 | Female | Yes | MOROCCO; NY; SPAIN; UNITED KINGDOM | Unknown | FL resident | 03/29/20 |
| 1,579 | Broward | 38 | Male | Unknown | | Yes | FL resident | 03/29/20 |
| 1,580 | Broward | 38 | Female | No | | Yes | FL resident | 03/29/20 |
| 1,581 | Broward | 44 | Female | Unknown | | Yes | FL resident | 03/29/20 |
| 1,582 | Broward | 61 | Male | No | | Yes | FL resident | 03/29/20 |
| 1,583 | Broward | 31 | Female | Yes | MEXICO | Yes | FL resident | 03/29/20 |
| 1,584 | Broward | 51 | Female | Yes | FL; UNKNOWN | Unknown | FL resident | 03/29/20 |
| 1,585 | Broward | 33 | Male | Yes | MEXICO | Yes | FL resident | 03/29/20 |
| 1,586 | Broward | 36 | Female | Yes | MEXICO | Yes | FL resident | 03/29/20 |
| 1,587 | Broward | 40 | Female | No | | No | FL resident | 03/29/20 |
| 1,588 | Broward | 21 | Female | Yes | FRANCE | Yes | FL resident | 03/29/20 |
| 1,589 | Broward | 53 | Male | Yes | NY | Yes | FL resident | 03/29/20 |
| 1,590 | Broward | 21 | Female | Yes | FL; SPAIN; SWITZERLAND | Unknown | FL resident | 03/29/20 |
| 1,591 | Broward | 19 | Male | No | | Yes | FL resident | 03/29/20 |
| 1,592 | Broward | 76 | Male | Yes | FL; NY | Yes | FL resident | 03/29/20 |
| 1,593 | Broward | 68 | Male | No | | No | FL resident | 03/29/20 |
| 1,594 | Broward | 73 | Female | No | | Yes | FL resident | 03/29/20 |
| 1,595 | Broward | 41 | Female | No | | Yes | FL resident | 03/29/20 |
| 1,596 | Broward | 63 | Male | No | | Unknown | FL resident | 03/30/20 |
| 1,597 | Broward | 56 | Male | Unknown | | Unknown | FL resident | 03/30/20 |
| 1,598 | Broward | 45 | Female | Unknown | | Unknown | FL resident | 03/30/20 |
| 1,599 | Broward | 48 | Female | No | | Yes | FL resident | 03/30/20 |
| 1,600 | Broward | 44 | Female | Unknown | | Unknown | FL resident | 03/30/20 |
| 1,601 | Broward | 39 | Male | No | | Yes | FL resident | 03/30/20 |
| 1,602 | Broward | 29 | Female | No | | No | FL resident | 03/30/20 |

Coronavirus: line list of cases

Data verified as of Apr 28, 2020 at 10 AM

Data in this report are provisional and subject to change.

| Case | County | Age | Gender | Travel related | Travel detail | Contact with a confirmed case | Jurisdiction | Date case counted |
|-------|---------|-----|--------|----------------|--------------------|-------------------------------|--------------|-------------------|
| 1,603 | Broward | 36 | Female | No | | No | FL resident | 03/30/20 |
| 1,604 | Broward | 41 | Female | Unknown | | No | FL resident | 03/30/20 |
| 1,605 | Broward | 56 | Female | No | | Yes | FL resident | 03/30/20 |
| 1,606 | Broward | 38 | Female | No | | Unknown | FL resident | 03/30/20 |
| 1,607 | Broward | 87 | Female | No | | Unknown | FL resident | 03/30/20 |
| 1,608 | Broward | 41 | Female | No | | No | FL resident | 03/30/20 |
| 1,609 | Broward | 29 | Male | No | | Yes | FL resident | 03/30/20 |
| 1,610 | Broward | 63 | Female | No | | No | FL resident | 03/30/20 |
| 1,611 | Broward | 50 | Female | Unknown | | Yes | FL resident | 03/30/20 |
| 1,612 | Broward | 41 | Male | No | | No | FL resident | 03/30/20 |
| 1,613 | Broward | 46 | Male | No | | No | FL resident | 03/30/20 |
| 1,614 | Broward | 36 | Male | Yes | CANADA | Unknown | FL resident | 03/30/20 |
| 1,615 | Broward | 52 | Male | Yes | FL; GA | No | FL resident | 03/30/20 |
| 1,616 | Broward | 24 | Female | No | | Yes | FL resident | 03/30/20 |
| 1,617 | Broward | 49 | Female | No | | Unknown | FL resident | 03/30/20 |
| 1,618 | Broward | 56 | Female | Unknown | | Unknown | FL resident | 03/30/20 |
| 1,619 | Broward | 40 | Female | No | | Yes | FL resident | 03/30/20 |
| 1,620 | Broward | 64 | Female | No | | Unknown | FL resident | 03/30/20 |
| 1,621 | Broward | 46 | Male | Yes | GA | Unknown | FL resident | 03/30/20 |
| 1,622 | Broward | 53 | Male | No | | No | FL resident | 03/30/20 |
| 1,623 | Broward | 54 | Male | Yes | COLOMBIA | Yes | FL resident | 03/30/20 |
| 1,624 | Broward | 74 | Female | Unknown | | Unknown | FL resident | 03/30/20 |
| 1,625 | Broward | 44 | Female | No | | Unknown | FL resident | 03/30/20 |
| 1,626 | Broward | 61 | Male | Unknown | | Unknown | FL resident | 03/30/20 |
| 1,627 | Broward | 51 | Female | Unknown | | Unknown | FL resident | 03/30/20 |
| 1,628 | Broward | 71 | Female | No | | Yes | FL resident | 03/30/20 |
| 1,629 | Broward | 26 | Female | No | | Yes | FL resident | 03/30/20 |
| 1,630 | Broward | 47 | Male | Yes | NY | Unknown | FL resident | 03/30/20 |
| 1,631 | Broward | 64 | Female | Yes | DOMINICAN REPUBLIC | Yes | FL resident | 03/30/20 |
| 1,632 | Broward | 67 | Male | No | | Unknown | FL resident | 03/30/20 |
| 1,633 | Broward | 64 | Female | Unknown | | Yes | FL resident | 03/30/20 |
| 1,634 | Broward | 20 | Male | Yes | BAHAMAS; NC | No | FL resident | 03/30/20 |
| 1,635 | Broward | 37 | Male | Unknown | | Unknown | FL resident | 03/30/20 |
| 1,636 | Broward | 26 | Female | Unknown | | Unknown | FL resident | 03/30/20 |
| 1,637 | Broward | 57 | Male | No | | No | FL resident | 03/30/20 |
| 1,638 | Broward | 14 | Female | No | | No | FL resident | 03/30/20 |
| 1,639 | Broward | 40 | Male | Unknown | | No | FL resident | 03/30/20 |
| 1,640 | Broward | 30 | Female | No | | Yes | FL resident | 03/30/20 |
| 1,641 | Broward | 75 | Male | Yes | GERMANY | Unknown | FL resident | 03/30/20 |
| 1,642 | Broward | 75 | Female | Unknown | | Unknown | FL resident | 03/30/20 |
| 1,643 | Broward | 42 | Male | No | | No | FL resident | 03/30/20 |
| 1,644 | Broward | 52 | Female | Unknown | | No | FL resident | 03/30/20 |
| 1,645 | Broward | 26 | Male | No | | Unknown | FL resident | 03/30/20 |
| 1,646 | Broward | 61 | Male | Unknown | | No | FL resident | 03/30/20 |
| 1,647 | Broward | 37 | Female | No | | Yes | FL resident | 03/30/20 |
| 1,648 | Broward | 40 | Male | No | | Unknown | FL resident | 03/30/20 |
| 1,649 | Broward | 22 | Female | Yes | FL; NY | Unknown | FL resident | 03/30/20 |
| 1,650 | Broward | 27 | Female | No | | Yes | FL resident | 03/30/20 |
| 1,651 | Broward | 45 | Male | Unknown | | Unknown | FL resident | 03/30/20 |
| 1,652 | Broward | 31 | Male | No | | Yes | FL resident | 03/30/20 |
| 1,653 | Broward | 34 | Female | No | | No | FL resident | 03/30/20 |
| 1,654 | Broward | 60 | Female | Unknown | | Unknown | FL resident | 03/30/20 |
| 1,655 | Broward | 50 | Male | No | | Unknown | FL resident | 03/30/20 |
| 1,656 | Broward | 33 | Male | No | | Yes | FL resident | 03/30/20 |
| 1,657 | Broward | 30 | Male | No | | Yes | FL resident | 03/30/20 |
| 1,658 | Broward | 60 | Male | No | | No | FL resident | 03/30/20 |
| 1,659 | Broward | 23 | Male | No | | No | FL resident | 03/30/20 |
| 1,660 | Broward | 48 | Male | No | | Yes | FL resident | 03/30/20 |
| 1,661 | Broward | 39 | Male | Unknown | | | FL resident | 03/30/20 |
| 1,662 | Broward | 73 | Female | No | | Yes | FL resident | 03/30/20 |
| 1,663 | Broward | 48 | Female | Yes | FL; NY | No | FL resident | 03/30/20 |
| 1,664 | Broward | 19 | Female | Yes | FL; PA | No | FL resident | 03/30/20 |

Coronavirus: line list of cases

Data verified as of Apr 28, 2020 at 10 AM

Data in this report are provisional and subject to change.

| Case | County | Age | Gender | Travel related | Travel detail | Contact with a confirmed case | Jurisdiction | Date case counted |
|-------|---------|-----|--------|----------------|--------------------|-------------------------------|--------------|-------------------|
| 1,665 | Broward | 63 | Male | No | | No | FL resident | 03/30/20 |
| 1,666 | Broward | 76 | Male | No | | Yes | FL resident | 03/30/20 |
| 1,667 | Broward | 68 | Female | Unknown | | No | FL resident | 03/30/20 |
| 1,668 | Broward | 48 | Female | No | | Unknown | FL resident | 03/30/20 |
| 1,669 | Broward | 54 | Male | No | | Yes | FL resident | 03/30/20 |
| 1,670 | Broward | 33 | Female | Unknown | | Unknown | FL resident | 03/30/20 |
| 1,671 | Broward | 47 | Male | Unknown | | Unknown | FL resident | 03/30/20 |
| 1,672 | Broward | 36 | Female | No | | Unknown | FL resident | 03/30/20 |
| 1,673 | Broward | 45 | Male | No | | Yes | FL resident | 03/30/20 |
| 1,674 | Broward | 65 | Male | Unknown | | Unknown | FL resident | 03/30/20 |
| 1,675 | Broward | 32 | Female | No | | No | FL resident | 03/30/20 |
| 1,676 | Broward | 59 | Male | Unknown | | No | FL resident | 03/30/20 |
| 1,677 | Broward | 44 | Female | No | | No | FL resident | 03/30/20 |
| 1,678 | Broward | 44 | Male | Yes | DOMINICAN REPUBLIC | Unknown | FL resident | 03/30/20 |
| 1,679 | Broward | 44 | Female | No | | No | FL resident | 03/30/20 |
| 1,680 | Broward | 57 | Male | Unknown | | Yes | FL resident | 03/30/20 |
| 1,681 | Broward | 53 | Male | No | | Unknown | FL resident | 03/30/20 |
| 1,682 | Broward | 56 | Female | Unknown | | Unknown | FL resident | 03/30/20 |
| 1,683 | Broward | 20 | Female | Yes | FL; SPAIN | No | FL resident | 03/30/20 |
| 1,684 | Broward | 57 | Female | Unknown | | No | FL resident | 03/30/20 |
| 1,685 | Broward | 63 | Female | No | | Unknown | FL resident | 03/30/20 |
| 1,686 | Broward | 32 | Female | No | | Yes | FL resident | 03/30/20 |
| 1,687 | Broward | 66 | Male | No | | Yes | FL resident | 03/30/20 |
| 1,688 | Broward | 37 | Female | No | | Yes | FL resident | 03/30/20 |
| 1,689 | Broward | 54 | Female | No | | Unknown | FL resident | 03/30/20 |
| 1,690 | Broward | 20 | Female | No | | Unknown | FL resident | 03/30/20 |
| 1,691 | Broward | 41 | Male | No | | Yes | FL resident | 03/30/20 |
| 1,692 | Broward | 41 | Male | No | | No | FL resident | 03/30/20 |
| 1,693 | Broward | 39 | Female | No | | No | FL resident | 03/30/20 |
| 1,694 | Broward | 59 | Male | No | | No | FL resident | 03/30/20 |
| 1,695 | Broward | 39 | Male | No | | Unknown | FL resident | 03/30/20 |
| 1,696 | Broward | 42 | Male | Unknown | | Unknown | FL resident | 03/30/20 |
| 1,697 | Broward | 58 | Female | Yes | ID | Yes | FL resident | 03/30/20 |
| 1,698 | Broward | 29 | Male | Unknown | | Unknown | FL resident | 03/30/20 |
| 1,699 | Broward | 32 | Female | Yes | FL; NY | No | FL resident | 03/30/20 |
| 1,700 | Broward | 68 | Male | No | | No | FL resident | 03/30/20 |
| 1,701 | Broward | 35 | Male | Unknown | | Unknown | FL resident | 03/30/20 |
| 1,702 | Broward | 49 | Female | No | | Unknown | FL resident | 03/30/20 |
| 1,703 | Broward | 45 | Male | No | | Yes | FL resident | 03/30/20 |
| 1,704 | Broward | 67 | Female | No | | No | FL resident | 03/30/20 |
| 1,705 | Broward | 54 | Female | Unknown | | No | FL resident | 03/30/20 |
| 1,706 | Broward | 70 | Female | Unknown | | Unknown | FL resident | 03/30/20 |
| 1,707 | Broward | 82 | Male | No | | Unknown | FL resident | 03/30/20 |
| 1,708 | Broward | 46 | Female | Unknown | | No | FL resident | 03/30/20 |
| 1,709 | Broward | 54 | Female | Yes | NJ | Yes | FL resident | 03/30/20 |
| 1,710 | Broward | 34 | Female | Unknown | | Unknown | FL resident | 03/30/20 |
| 1,711 | Broward | 60 | Male | Unknown | | Unknown | FL resident | 03/30/20 |
| 1,712 | Broward | 45 | Male | Unknown | | Unknown | FL resident | 03/30/20 |
| 1,713 | Broward | 63 | Male | Yes | FL; MI | Yes | FL resident | 03/30/20 |
| 1,714 | Broward | 25 | Male | Yes | FL; GA | Yes | FL resident | 03/30/20 |
| 1,715 | Broward | 77 | Male | Unknown | | | FL resident | 03/30/20 |
| 1,716 | Broward | 67 | Male | No | | Yes | FL resident | 03/30/20 |
| 1,717 | Broward | 65 | Male | No | | No | FL resident | 03/30/20 |
| 1,718 | Broward | 22 | Female | Yes | FL; GA | Yes | FL resident | 03/30/20 |
| 1,719 | Broward | 54 | Male | Unknown | | Unknown | FL resident | 03/30/20 |
| 1,720 | Broward | 89 | Male | No | | No | FL resident | 03/30/20 |
| 1,721 | Broward | 60 | Female | Unknown | | Unknown | FL resident | 03/30/20 |
| 1,722 | Broward | 49 | Male | Unknown | | No | FL resident | 03/30/20 |
| 1,723 | Broward | 77 | Female | No | | Unknown | FL resident | 03/30/20 |
| 1,724 | Broward | 53 | Male | Unknown | | Unknown | FL resident | 03/30/20 |
| 1,725 | Broward | 28 | Female | Unknown | | Unknown | FL resident | 03/30/20 |
| 1,726 | Broward | 19 | Female | Yes | NY | Unknown | FL resident | 03/30/20 |

Coronavirus: line list of cases

Data verified as of Apr 28, 2020 at 10 AM

Data in this report are provisional and subject to change.

| Case | County | Age | Gender | Travel related | Travel detail | Contact with a confirmed case | Jurisdiction | Date case counted |
|-------|---------|-----|--------|----------------|------------------|-------------------------------|--------------|-------------------|
| 1,727 | Broward | 55 | Female | No | | Unknown | FL resident | 03/30/20 |
| 1,728 | Broward | 21 | Female | Unknown | | No | FL resident | 03/30/20 |
| 1,729 | Broward | 60 | Male | Yes | ARGENTINA; ITALY | Yes | FL resident | 03/30/20 |
| 1,730 | Broward | 47 | Male | No | | Unknown | FL resident | 03/30/20 |
| 1,731 | Broward | 34 | Female | No | | Yes | FL resident | 03/30/20 |
| 1,732 | Broward | 47 | Female | Unknown | | Unknown | FL resident | 03/30/20 |
| 1,733 | Broward | 28 | Female | Unknown | | Unknown | FL resident | 03/30/20 |
| 1,734 | Broward | 27 | Male | No | | No | FL resident | 03/30/20 |
| 1,735 | Broward | 80 | Female | Unknown | | Unknown | FL resident | 03/30/20 |
| 1,736 | Broward | 57 | Male | Unknown | | Unknown | FL resident | 03/30/20 |
| 1,737 | Broward | 11 | Female | No | | Yes | FL resident | 03/30/20 |
| 1,738 | Broward | 24 | Male | Yes | FL; NV | Yes | FL resident | 03/30/20 |
| 1,739 | Broward | 41 | Male | Yes | TN | Yes | FL resident | 03/30/20 |
| 1,740 | Broward | 85 | Male | Unknown | | Unknown | FL resident | 03/30/20 |
| 1,741 | Broward | 72 | Male | Unknown | | Yes | FL resident | 03/30/20 |
| 1,742 | Broward | 36 | Female | No | | Yes | FL resident | 03/30/20 |
| 1,743 | Broward | 36 | Male | No | | Yes | FL resident | 03/30/20 |
| 1,744 | Broward | 77 | Male | Unknown | | No | FL resident | 03/30/20 |
| 1,745 | Broward | 35 | Female | Unknown | | No | FL resident | 03/30/20 |
| 1,746 | Broward | 25 | Female | No | | Yes | FL resident | 03/30/20 |
| 1,747 | Broward | 71 | Male | Yes | BELIZE; MEXICO | Yes | FL resident | 03/30/20 |
| 1,748 | Broward | 23 | Female | Unknown | | Yes | FL resident | 03/30/20 |
| 1,749 | Broward | 54 | Male | No | | No | FL resident | 03/30/20 |
| 1,750 | Broward | 57 | Male | Unknown | | Unknown | FL resident | 03/30/20 |
| 1,751 | Broward | 28 | Male | Yes | FL; UNKNOWN | Unknown | FL resident | 03/30/20 |
| 1,752 | Broward | 46 | Female | Unknown | | Unknown | FL resident | 03/31/20 |
| 1,753 | Broward | 75 | Male | No | | Yes | FL resident | 03/31/20 |
| 1,754 | Broward | 41 | Female | No | | Yes | FL resident | 03/31/20 |
| 1,755 | Broward | 43 | Female | No | | No | FL resident | 03/31/20 |
| 1,756 | Broward | 47 | Male | Unknown | | Yes | FL resident | 03/31/20 |
| 1,757 | Broward | 55 | Male | No | | Yes | FL resident | 03/31/20 |
| 1,758 | Broward | 58 | Male | No | | No | FL resident | 03/31/20 |
| 1,759 | Broward | 77 | Male | No | | No | FL resident | 03/31/20 |
| 1,760 | Broward | 39 | Male | Yes | CA; FL | Yes | FL resident | 03/31/20 |
| 1,761 | Broward | 71 | Male | No | | Yes | FL resident | 03/31/20 |
| 1,762 | Broward | 51 | Female | No | | Yes | FL resident | 03/31/20 |
| 1,763 | Broward | 52 | Female | Yes | NY | No | FL resident | 03/31/20 |
| 1,764 | Broward | 25 | Female | No | | No | FL resident | 03/31/20 |
| 1,765 | Broward | 84 | Female | Unknown | | Unknown | FL resident | 03/31/20 |
| 1,766 | Broward | 36 | Female | No | | Unknown | FL resident | 03/31/20 |
| 1,767 | Broward | 77 | Male | No | | No | FL resident | 03/31/20 |
| 1,768 | Broward | 57 | Female | No | | Yes | FL resident | 03/31/20 |
| 1,769 | Broward | 74 | Male | No | | No | FL resident | 03/31/20 |
| 1,770 | Broward | 30 | Male | No | | No | FL resident | 03/31/20 |
| 1,771 | Broward | 69 | Female | No | | Unknown | FL resident | 03/31/20 |
| 1,772 | Broward | 45 | Female | No | | Yes | FL resident | 03/31/20 |
| 1,773 | Broward | 60 | Female | No | | Yes | FL resident | 03/31/20 |
| 1,774 | Broward | 45 | Male | Unknown | | Yes | FL resident | 03/31/20 |
| 1,775 | Broward | 64 | Female | Unknown | | Unknown | FL resident | 03/31/20 |
| 1,776 | Broward | 28 | Male | Unknown | | No | FL resident | 03/31/20 |
| 1,777 | Broward | 33 | Female | Unknown | | Unknown | FL resident | 03/31/20 |
| 1,778 | Broward | 61 | Female | No | | No | FL resident | 03/31/20 |
| 1,779 | Broward | 20 | Female | Yes | IRELAND | Yes | FL resident | 03/31/20 |
| 1,780 | Broward | 49 | Female | No | | Yes | FL resident | 03/31/20 |
| 1,781 | Broward | 54 | Male | Yes | NJ | Yes | FL resident | 03/31/20 |
| 1,782 | Broward | 49 | Male | Unknown | | Yes | FL resident | 03/31/20 |
| 1,783 | Broward | 39 | Male | Unknown | | Yes | FL resident | 03/31/20 |
| 1,784 | Broward | 53 | Female | No | | Yes | FL resident | 03/31/20 |
| 1,785 | Broward | 55 | Female | Yes | AZ | Yes | FL resident | 03/31/20 |
| 1,786 | Broward | 42 | Female | No | | Yes | FL resident | 03/31/20 |
| 1,787 | Broward | 36 | Female | Yes | FL; NJ | Yes | FL resident | 03/31/20 |
| 1,788 | Broward | 36 | Female | Unknown | | Unknown | FL resident | 03/31/20 |

Coronavirus: line list of cases

Data verified as of Apr 28, 2020 at 10 AM

Data in this report are provisional and subject to change.

| Case | County | Age | Gender | Travel related | Travel detail | Contact with a confirmed case | Jurisdiction | Date case counted |
|-------|---------|-----|--------|----------------|-----------------------|-------------------------------|--------------|-------------------|
| 1,789 | Broward | 31 | Male | No | | Yes | FL resident | 03/31/20 |
| 1,790 | Broward | 39 | Female | No | | No | FL resident | 03/31/20 |
| 1,791 | Broward | 55 | Male | Unknown | | Unknown | FL resident | 03/31/20 |
| 1,792 | Broward | 60 | Female | No | | Yes | FL resident | 03/31/20 |
| 1,793 | Broward | 62 | Female | No | | Yes | FL resident | 03/31/20 |
| 1,794 | Broward | 28 | Male | Unknown | | No | FL resident | 03/31/20 |
| 1,795 | Broward | 51 | Female | Unknown | | Unknown | FL resident | 03/31/20 |
| 1,796 | Broward | 30 | Male | No | | Yes | FL resident | 03/31/20 |
| 1,797 | Broward | 40 | Male | No | | No | FL resident | 03/31/20 |
| 1,798 | Broward | 32 | Male | Unknown | | No | FL resident | 03/31/20 |
| 1,799 | Broward | 26 | Male | No | | Yes | FL resident | 03/31/20 |
| 1,800 | Broward | 40 | Male | No | | No | FL resident | 03/31/20 |
| 1,801 | Broward | 57 | Female | No | | Yes | FL resident | 03/31/20 |
| 1,802 | Broward | 72 | Female | No | | Yes | FL resident | 03/31/20 |
| 1,803 | Broward | 67 | Female | Yes | UNITED KINGDOM | Unknown | FL resident | 03/31/20 |
| 1,804 | Broward | 76 | Male | Unknown | | Yes | FL resident | 03/31/20 |
| 1,805 | Broward | 58 | Female | No | | Yes | FL resident | 03/31/20 |
| 1,806 | Broward | 39 | Female | No | | Yes | FL resident | 03/31/20 |
| 1,807 | Broward | 53 | Male | Unknown | | Unknown | FL resident | 03/31/20 |
| 1,808 | Broward | 68 | Female | No | | Unknown | FL resident | 03/31/20 |
| 1,809 | Broward | 44 | Female | Unknown | | No | FL resident | 03/31/20 |
| 1,810 | Broward | 61 | Male | No | | Yes | FL resident | 03/31/20 |
| 1,811 | Broward | 47 | Male | Unknown | | Yes | FL resident | 03/31/20 |
| 1,812 | Broward | 34 | Male | No | | No | FL resident | 03/31/20 |
| 1,813 | Broward | 61 | Male | Unknown | | Unknown | FL resident | 03/31/20 |
| 1,814 | Broward | 62 | Male | No | | No | FL resident | 03/31/20 |
| 1,815 | Broward | 72 | Female | No | | No | FL resident | 03/31/20 |
| 1,816 | Broward | 59 | Male | Yes | FL; MI | Yes | FL resident | 03/31/20 |
| 1,817 | Broward | 59 | Male | No | | No | FL resident | 03/31/20 |
| 1,818 | Broward | 39 | Female | No | | Yes | FL resident | 03/31/20 |
| 1,819 | Broward | 46 | Female | No | | No | FL resident | 03/31/20 |
| 1,820 | Broward | 30 | Female | Unknown | | Unknown | FL resident | 03/31/20 |
| 1,821 | Broward | 63 | Female | Unknown | | Unknown | FL resident | 03/31/20 |
| 1,822 | Broward | 23 | Female | No | | Yes | FL resident | 03/31/20 |
| 1,823 | Broward | 54 | Male | No | | Unknown | FL resident | 03/31/20 |
| 1,824 | Broward | 59 | Male | No | | No | FL resident | 03/31/20 |
| 1,825 | Broward | 84 | Male | No | | Unknown | FL resident | 03/31/20 |
| 1,826 | Broward | 52 | Female | Yes | CARIBBEAN; FL; MEXICO | Yes | FL resident | 03/31/20 |
| 1,827 | Broward | 64 | Female | No | | No | FL resident | 03/31/20 |
| 1,828 | Broward | 84 | Female | No | | Yes | FL resident | 03/31/20 |
| 1,829 | Broward | 34 | Female | Yes | COLOMBIA | Yes | FL resident | 03/31/20 |
| 1,830 | Broward | 21 | Male | No | | Unknown | FL resident | 03/31/20 |
| 1,831 | Broward | 51 | Male | No | | No | FL resident | 03/31/20 |
| 1,832 | Broward | 54 | Male | No | | No | FL resident | 03/31/20 |
| 1,833 | Broward | 36 | Male | No | | No | FL resident | 03/31/20 |
| 1,834 | Broward | 39 | Male | Yes | BAHAMAS | Yes | FL resident | 04/01/20 |
| 1,835 | Broward | 49 | Female | Unknown | | Unknown | FL resident | 04/01/20 |
| 1,836 | Broward | 39 | Male | Yes | JAMAICA | No | FL resident | 04/01/20 |
| 1,837 | Broward | 77 | Female | No | | No | FL resident | 04/01/20 |
| 1,838 | Broward | 74 | Male | Unknown | | | FL resident | 04/01/20 |
| 1,839 | Broward | 78 | Male | No | | Yes | FL resident | 04/01/20 |
| 1,840 | Broward | 28 | Male | Unknown | | Unknown | FL resident | 04/01/20 |
| 1,841 | Broward | 41 | Male | No | | Unknown | FL resident | 04/01/20 |
| 1,842 | Broward | 25 | Female | Unknown | | No | FL resident | 04/01/20 |
| 1,843 | Broward | 38 | Male | No | | Yes | FL resident | 04/01/20 |
| 1,844 | Broward | 48 | Female | No | | No | FL resident | 04/01/20 |
| 1,845 | Broward | 68 | Male | No | | Unknown | FL resident | 04/01/20 |
| 1,846 | Broward | 30 | Female | No | | Yes | FL resident | 04/01/20 |
| 1,847 | Broward | 88 | Male | No | | Unknown | FL resident | 04/01/20 |
| 1,848 | Broward | 61 | Female | Unknown | | Yes | FL resident | 04/01/20 |
| 1,849 | Broward | 55 | Female | Unknown | | Unknown | FL resident | 04/01/20 |
| 1,850 | Broward | 70 | Male | Unknown | | Yes | FL resident | 04/01/20 |

Coronavirus: line list of cases

Data verified as of Apr 28, 2020 at 10 AM

Data in this report are provisional and subject to change.

| Case | County | Age | Gender | Travel related | Travel detail | Contact with a confirmed case | Jurisdiction | Date case counted |
|-------|---------|-----|--------|----------------|----------------|-------------------------------|--------------|-------------------|
| 1,851 | Broward | 92 | Female | Unknown | | Yes | FL resident | 04/01/20 |
| 1,852 | Broward | 84 | Male | Unknown | | Unknown | FL resident | 04/01/20 |
| 1,853 | Broward | 67 | Male | Yes | NY | No | FL resident | 04/01/20 |
| 1,854 | Broward | 61 | Male | Unknown | | Unknown | FL resident | 04/01/20 |
| 1,855 | Broward | 26 | Male | Unknown | | No | FL resident | 04/01/20 |
| 1,856 | Broward | 41 | Male | Unknown | | Unknown | FL resident | 04/01/20 |
| 1,857 | Broward | 60 | Female | No | | No | FL resident | 04/01/20 |
| 1,858 | Broward | 51 | Female | No | | No | FL resident | 04/01/20 |
| 1,859 | Broward | 53 | Male | Unknown | | Unknown | FL resident | 04/01/20 |
| 1,860 | Broward | 21 | Female | No | | Unknown | FL resident | 04/01/20 |
| 1,861 | Broward | 75 | Female | Unknown | | Unknown | FL resident | 04/01/20 |
| 1,862 | Broward | 53 | Female | Unknown | | Unknown | FL resident | 04/01/20 |
| 1,863 | Broward | 58 | Female | Unknown | | Yes | FL resident | 04/01/20 |
| 1,864 | Broward | 41 | Female | Unknown | | No | FL resident | 04/01/20 |
| 1,865 | Broward | 50 | Female | Unknown | | Unknown | FL resident | 04/01/20 |
| 1,866 | Broward | 37 | Female | Unknown | | Yes | FL resident | 04/01/20 |
| 1,867 | Broward | 25 | Male | No | | No | FL resident | 04/01/20 |
| 1,868 | Broward | 39 | Female | Unknown | | Yes | FL resident | 04/01/20 |
| 1,869 | Broward | 35 | Male | Unknown | | Unknown | FL resident | 04/01/20 |
| 1,870 | Broward | 72 | Male | No | | Unknown | FL resident | 04/01/20 |
| 1,871 | Broward | 57 | Male | Unknown | | Unknown | FL resident | 04/01/20 |
| 1,872 | Broward | 47 | Female | Unknown | | Unknown | FL resident | 04/01/20 |
| 1,873 | Broward | 49 | Male | No | | No | FL resident | 04/01/20 |
| 1,874 | Broward | 60 | Male | No | | No | FL resident | 04/01/20 |
| 1,875 | Broward | 41 | Female | No | | Yes | FL resident | 04/01/20 |
| 1,876 | Broward | 70 | Male | Unknown | | No | FL resident | 04/01/20 |
| 1,877 | Broward | 39 | Female | Unknown | | No | FL resident | 04/01/20 |
| 1,878 | Broward | 44 | Female | Unknown | | Unknown | FL resident | 04/01/20 |
| 1,879 | Broward | 36 | Male | Unknown | | Unknown | FL resident | 04/01/20 |
| 1,880 | Broward | 46 | Male | Unknown | | Yes | FL resident | 04/01/20 |
| 1,881 | Broward | 59 | Female | Unknown | | Yes | FL resident | 04/01/20 |
| 1,882 | Broward | 64 | Male | Unknown | | | FL resident | 04/01/20 |
| 1,883 | Broward | 60 | Female | No | | No | FL resident | 04/01/20 |
| 1,884 | Broward | 57 | Female | No | | Yes | FL resident | 04/01/20 |
| 1,885 | Broward | 44 | Male | Unknown | | No | FL resident | 04/01/20 |
| 1,886 | Broward | 41 | Male | No | | No | FL resident | 04/01/20 |
| 1,887 | Broward | 39 | Female | Yes | FL; GA; UT | Yes | FL resident | 04/01/20 |
| 1,888 | Broward | 38 | Male | Unknown | | Unknown | FL resident | 04/01/20 |
| 1,889 | Broward | 41 | Female | No | | Yes | FL resident | 04/01/20 |
| 1,890 | Broward | 36 | Male | Yes | UNITED KINGDOM | Yes | FL resident | 04/01/20 |
| 1,891 | Broward | 36 | Female | Unknown | | Unknown | FL resident | 04/01/20 |
| 1,892 | Broward | 59 | Male | No | | No | FL resident | 04/01/20 |
| 1,893 | Broward | 20 | Male | No | | Yes | FL resident | 04/01/20 |
| 1,894 | Broward | 48 | Male | No | | Unknown | FL resident | 04/01/20 |
| 1,895 | Broward | 31 | Male | Unknown | | No | FL resident | 04/01/20 |
| 1,896 | Broward | 34 | Male | Unknown | | Unknown | FL resident | 04/01/20 |
| 1,897 | Broward | 62 | Female | Yes | IL | Yes | FL resident | 04/01/20 |
| 1,898 | Broward | 30 | Male | Yes | NY | Unknown | FL resident | 04/01/20 |
| 1,899 | Broward | 50 | Male | Yes | NY | Unknown | FL resident | 04/01/20 |
| 1,900 | Broward | 69 | Female | Unknown | | Unknown | FL resident | 04/01/20 |
| 1,901 | Broward | 23 | Male | Yes | IL | No | FL resident | 04/01/20 |
| 1,902 | Broward | 70 | Male | No | | Yes | FL resident | 04/01/20 |
| 1,903 | Broward | 34 | Female | No | | Yes | FL resident | 04/01/20 |
| 1,904 | Broward | 73 | Male | No | | No | FL resident | 04/01/20 |
| 1,905 | Broward | 60 | Female | No | | Unknown | FL resident | 04/01/20 |
| 1,906 | Broward | 80 | Female | Unknown | | Unknown | FL resident | 04/01/20 |
| 1,907 | Broward | 40 | Male | Unknown | | No | FL resident | 04/01/20 |
| 1,908 | Broward | 29 | Male | No | | No | FL resident | 04/01/20 |
| 1,909 | Broward | 65 | Female | No | | Yes | FL resident | 04/01/20 |
| 1,910 | Broward | 37 | Male | No | | Yes | FL resident | 04/01/20 |
| 1,911 | Broward | 45 | Male | Unknown | | Yes | FL resident | 04/01/20 |
| 1,912 | Broward | 56 | Female | No | | Yes | FL resident | 04/01/20 |

Coronavirus: line list of cases

Data verified as of Apr 28, 2020 at 10 AM

Data in this report are provisional and subject to change.

| Case | County | Age | Gender | Travel related | Travel detail | Contact with a confirmed case | Jurisdiction | Date case counted |
|-------|---------|-----|--------|----------------|---------------|-------------------------------|--------------|-------------------|
| 1,913 | Broward | 38 | Female | No | | Yes | FL resident | 04/01/20 |
| 1,914 | Broward | 69 | Female | No | | Yes | FL resident | 04/01/20 |
| 1,915 | Broward | 38 | Male | No | | Unknown | FL resident | 04/01/20 |
| 1,916 | Broward | 65 | Male | No | | No | FL resident | 04/01/20 |
| 1,917 | Broward | 57 | Female | No | | No | FL resident | 04/01/20 |
| 1,918 | Broward | 63 | Male | Unknown | | Unknown | FL resident | 04/01/20 |
| 1,919 | Broward | 57 | Female | No | | Yes | FL resident | 04/01/20 |
| 1,920 | Broward | 23 | Male | Unknown | | Yes | FL resident | 04/01/20 |
| 1,921 | Broward | 41 | Male | No | | No | FL resident | 04/01/20 |
| 1,922 | Broward | 60 | Female | No | | Yes | FL resident | 04/01/20 |
| 1,923 | Broward | 78 | Male | No | | No | FL resident | 04/01/20 |
| 1,924 | Broward | 27 | Female | Unknown | | | FL resident | 04/01/20 |
| 1,925 | Broward | 53 | Female | Unknown | | | FL resident | 04/01/20 |
| 1,926 | Broward | 35 | Male | Yes | ECUADOR | Yes | FL resident | 04/01/20 |
| 1,927 | Broward | 60 | Female | No | | No | FL resident | 04/01/20 |
| 1,928 | Broward | 68 | Male | Unknown | | | FL resident | 04/01/20 |
| 1,929 | Broward | 57 | Male | No | | Yes | FL resident | 04/01/20 |
| 1,930 | Broward | 67 | Female | Yes | MOROCCO | No | FL resident | 04/01/20 |
| 1,931 | Broward | 73 | Male | Unknown | | | FL resident | 04/01/20 |
| 1,932 | Broward | 65 | Male | Unknown | | Unknown | FL resident | 04/01/20 |
| 1,933 | Broward | 22 | Female | No | | Yes | FL resident | 04/01/20 |
| 1,934 | Broward | 58 | Female | Unknown | | Unknown | FL resident | 04/01/20 |
| 1,935 | Broward | 66 | Female | No | | Yes | FL resident | 04/01/20 |
| 1,936 | Broward | 52 | Male | No | | No | FL resident | 04/01/20 |
| 1,937 | Broward | 59 | Male | No | | Yes | FL resident | 04/01/20 |
| 1,938 | Broward | 52 | Male | No | | Yes | FL resident | 04/01/20 |
| 1,939 | Broward | 60 | Male | Unknown | | Unknown | FL resident | 04/01/20 |
| 1,940 | Broward | 32 | Female | Yes | MA | No | FL resident | 04/01/20 |
| 1,941 | Broward | 21 | Female | Yes | SPAIN | Yes | FL resident | 04/01/20 |
| 1,942 | Broward | 65 | Female | No | | Unknown | FL resident | 04/01/20 |
| 1,943 | Broward | 19 | Male | No | | No | FL resident | 04/01/20 |
| 1,944 | Broward | 43 | Female | No | | No | FL resident | 04/01/20 |
| 1,945 | Broward | 52 | Female | Unknown | | Unknown | FL resident | 04/01/20 |
| 1,946 | Broward | 91 | Male | Unknown | | Unknown | FL resident | 04/01/20 |
| 1,947 | Broward | 42 | Male | Yes | CA | Unknown | FL resident | 04/01/20 |
| 1,948 | Broward | 71 | Male | No | | Yes | FL resident | 04/01/20 |
| 1,949 | Broward | 29 | Female | No | | No | FL resident | 04/01/20 |
| 1,950 | Broward | 87 | Female | No | | Yes | FL resident | 04/01/20 |
| 1,951 | Broward | 24 | Male | No | | No | FL resident | 04/01/20 |
| 1,952 | Broward | 20 | Male | No | | Yes | FL resident | 04/01/20 |
| 1,953 | Broward | 36 | Female | No | | Yes | FL resident | 04/02/20 |
| 1,954 | Broward | 82 | Female | No | | Yes | FL resident | 04/02/20 |
| 1,955 | Broward | 50 | Male | No | | No | FL resident | 04/02/20 |
| 1,956 | Broward | 75 | Male | Yes | FL; NY | Unknown | FL resident | 04/02/20 |
| 1,957 | Broward | 36 | Male | Unknown | | Yes | FL resident | 04/02/20 |
| 1,958 | Broward | 32 | Female | Unknown | | Unknown | FL resident | 04/02/20 |
| 1,959 | Broward | 70 | Male | No | | No | FL resident | 04/02/20 |
| 1,960 | Broward | 43 | Female | No | | Yes | FL resident | 04/02/20 |
| 1,961 | Broward | 48 | Female | No | | Yes | FL resident | 04/02/20 |
| 1,962 | Broward | 50 | Male | Unknown | | | FL resident | 04/02/20 |
| 1,963 | Broward | 47 | Female | Unknown | | No | FL resident | 04/02/20 |
| 1,964 | Broward | 75 | Male | No | | Yes | FL resident | 04/02/20 |
| 1,965 | Broward | 34 | Female | No | | No | FL resident | 04/02/20 |
| 1,966 | Broward | 36 | Female | No | | Unknown | FL resident | 04/02/20 |
| 1,967 | Broward | 59 | Male | No | | Yes | FL resident | 04/02/20 |
| 1,968 | Broward | 32 | Female | No | | Yes | FL resident | 04/02/20 |
| 1,969 | Broward | 32 | Female | No | | Yes | FL resident | 04/02/20 |
| 1,970 | Broward | 45 | Male | No | | Yes | FL resident | 04/02/20 |
| 1,971 | Broward | 29 | Female | Unknown | | Unknown | FL resident | 04/02/20 |
| 1,972 | Broward | 55 | Female | No | | Yes | FL resident | 04/02/20 |
| 1,973 | Broward | 48 | Male | No | | Unknown | FL resident | 04/02/20 |
| 1,974 | Broward | 33 | Male | Unknown | | Unknown | FL resident | 04/02/20 |

Coronavirus: line list of cases

Data verified as of Apr 28, 2020 at 10 AM

Data in this report are provisional and subject to change.

| Case | County | Age | Gender | Travel related | Travel detail | Contact with a confirmed case | Jurisdiction | Date case counted |
|-------|---------|-----|--------|----------------|---|-------------------------------|--------------|-------------------|
| 1,975 | Broward | 52 | Female | Unknown | | Yes | FL resident | 04/02/20 |
| 1,976 | Broward | 43 | Male | Unknown | | No | FL resident | 04/02/20 |
| 1,977 | Broward | 5 | Male | No | | Yes | FL resident | 04/02/20 |
| 1,978 | Broward | 44 | Male | No | | | FL resident | 04/02/20 |
| 1,979 | Broward | 68 | Male | No | | Unknown | FL resident | 04/02/20 |
| 1,980 | Broward | 43 | Male | Unknown | | No | FL resident | 04/02/20 |
| 1,981 | Broward | 57 | Male | Unknown | | Unknown | FL resident | 04/02/20 |
| 1,982 | Broward | 42 | Female | Unknown | | No | FL resident | 04/02/20 |
| 1,983 | Broward | 90 | Female | Unknown | | | FL resident | 04/02/20 |
| 1,984 | Broward | 44 | Female | No | | Yes | FL resident | 04/02/20 |
| 1,985 | Broward | 45 | Male | No | | Unknown | FL resident | 04/02/20 |
| 1,986 | Broward | 50 | Female | Unknown | | Unknown | FL resident | 04/02/20 |
| 1,987 | Broward | 38 | Female | Unknown | | Yes | FL resident | 04/02/20 |
| 1,988 | Broward | 25 | Female | No | | No | FL resident | 04/02/20 |
| 1,989 | Broward | 80 | Male | No | | No | FL resident | 04/02/20 |
| 1,990 | Broward | 67 | Male | No | | Yes | FL resident | 04/02/20 |
| 1,991 | Broward | 31 | Male | Yes | BARBADOS; CO; FL | Yes | FL resident | 04/02/20 |
| 1,992 | Broward | 40 | Female | No | | Unknown | FL resident | 04/02/20 |
| 1,993 | Broward | 26 | Male | No | | No | FL resident | 04/02/20 |
| 1,994 | Broward | 68 | Female | Yes | NY | Yes | FL resident | 04/02/20 |
| 1,995 | Broward | 49 | Female | No | | No | FL resident | 04/02/20 |
| 1,996 | Broward | 33 | Female | No | | Yes | FL resident | 04/02/20 |
| 1,997 | Broward | 46 | Male | No | | Unknown | FL resident | 04/02/20 |
| 1,998 | Broward | 55 | Male | No | | No | FL resident | 04/02/20 |
| 1,999 | Broward | 55 | Male | No | | No | FL resident | 04/02/20 |
| 2,000 | Broward | 67 | Female | No | | No | FL resident | 04/02/20 |
| 2,001 | Broward | 56 | Female | No | | Yes | FL resident | 04/02/20 |
| 2,002 | Broward | 38 | Male | No | | Unknown | FL resident | 04/02/20 |
| 2,003 | Broward | 58 | Female | Yes | CO; FL | No | FL resident | 04/02/20 |
| 2,004 | Broward | 51 | Male | No | | No | FL resident | 04/02/20 |
| 2,005 | Broward | 47 | Male | No | | Yes | FL resident | 04/02/20 |
| 2,006 | Broward | 64 | Male | Unknown | | Yes | FL resident | 04/02/20 |
| 2,007 | Broward | 42 | Male | No | | No | FL resident | 04/02/20 |
| 2,008 | Broward | 43 | Male | No | | No | FL resident | 04/02/20 |
| 2,009 | Broward | 46 | Male | No | | Unknown | FL resident | 04/02/20 |
| 2,010 | Broward | 62 | Male | No | | Unknown | FL resident | 04/02/20 |
| 2,011 | Broward | 37 | Female | Yes | FL; SPAIN | Yes | FL resident | 04/02/20 |
| 2,012 | Broward | 68 | Female | No | | Yes | FL resident | 04/02/20 |
| 2,013 | Broward | 31 | Male | No | | Yes | FL resident | 04/02/20 |
| 2,014 | Broward | 58 | Female | No | | No | FL resident | 04/02/20 |
| 2,015 | Broward | 43 | Male | Yes | CANADA; TRINIDAD AND TOBAGO | No | FL resident | 04/02/20 |
| 2,016 | Broward | 41 | Female | No | | Yes | FL resident | 04/02/20 |
| 2,017 | Broward | 68 | Female | Yes | BARBADOS; FL; GRENADA; ST. KITTS AND NEVIS; ST. LUCIA | Unknown | FL resident | 04/02/20 |
| 2,018 | Broward | 51 | Male | Unknown | | No | FL resident | 04/02/20 |
| 2,019 | Broward | 30 | Male | Unknown | | No | FL resident | 04/02/20 |
| 2,020 | Broward | 56 | Male | Yes | FL; GA | Unknown | FL resident | 04/02/20 |
| 2,021 | Broward | 67 | Male | No | | No | FL resident | 04/02/20 |
| 2,022 | Broward | 64 | Male | Unknown | | Unknown | FL resident | 04/02/20 |
| 2,023 | Broward | 57 | Female | No | | Yes | FL resident | 04/02/20 |
| 2,024 | Broward | 34 | Male | Yes | NJ | No | FL resident | 04/02/20 |
| 2,025 | Broward | 59 | Female | No | | Yes | FL resident | 04/02/20 |
| 2,026 | Broward | 46 | Female | No | | No | FL resident | 04/02/20 |
| 2,027 | Broward | 57 | Male | Yes | NJ; NY | No | FL resident | 04/02/20 |
| 2,028 | Broward | 66 | Male | No | | Yes | FL resident | 04/02/20 |
| 2,029 | Broward | 42 | Male | Unknown | | No | FL resident | 04/02/20 |
| 2,030 | Broward | 34 | Female | No | | No | FL resident | 04/02/20 |
| 2,031 | Broward | 26 | Female | Yes | NY | Unknown | FL resident | 04/02/20 |
| 2,032 | Broward | 58 | Female | No | | Yes | FL resident | 04/02/20 |
| 2,033 | Broward | 56 | Male | No | | No | FL resident | 04/02/20 |
| 2,034 | Broward | 61 | Female | No | | Yes | FL resident | 04/02/20 |

Coronavirus: line list of cases

Data verified as of Apr 28, 2020 at 10 AM

Data in this report are provisional and subject to change.

| Case | County | Age | Gender | Travel related | Travel detail | Contact with a confirmed case | Jurisdiction | Date case counted |
|-------|---------|-----|--------|----------------|------------------------|-------------------------------|--------------|-------------------|
| 2,035 | Broward | 51 | Male | Unknown | | Yes | FL resident | 04/02/20 |
| 2,036 | Broward | 76 | Male | No | | Yes | FL resident | 04/02/20 |
| 2,037 | Broward | 66 | Female | No | | No | FL resident | 04/02/20 |
| 2,038 | Broward | 40 | Male | Unknown | | No | FL resident | 04/02/20 |
| 2,039 | Broward | 58 | Female | Yes | EUROPE | No | FL resident | 04/02/20 |
| 2,040 | Broward | 24 | Female | No | | No | FL resident | 04/02/20 |
| 2,041 | Broward | 43 | Male | Unknown | | Yes | FL resident | 04/02/20 |
| 2,042 | Broward | 19 | Female | No | | Yes | FL resident | 04/02/20 |
| 2,043 | Broward | 20 | Male | Unknown | | No | FL resident | 04/02/20 |
| 2,044 | Broward | 44 | Male | No | | No | FL resident | 04/02/20 |
| 2,045 | Broward | 50 | Male | Unknown | | No | FL resident | 04/02/20 |
| 2,046 | Broward | 64 | Male | Yes | DE; NJ | Unknown | FL resident | 04/02/20 |
| 2,047 | Broward | 29 | Female | No | | No | FL resident | 04/02/20 |
| 2,048 | Broward | 20 | Male | No | | No | FL resident | 04/02/20 |
| 2,049 | Broward | 59 | Female | No | | Yes | FL resident | 04/02/20 |
| 2,050 | Broward | 40 | Female | No | | Unknown | FL resident | 04/02/20 |
| 2,051 | Broward | 68 | Female | No | | No | FL resident | 04/02/20 |
| 2,052 | Broward | 51 | Female | Yes | ECUADOR | Unknown | FL resident | 04/02/20 |
| 2,053 | Broward | 54 | Female | No | | Unknown | FL resident | 04/02/20 |
| 2,054 | Broward | 56 | Male | Unknown | | Yes | FL resident | 04/02/20 |
| 2,055 | Broward | 58 | Male | No | | No | FL resident | 04/02/20 |
| 2,056 | Broward | 59 | Female | Yes | ECUADOR; FL | No | FL resident | 04/02/20 |
| 2,057 | Broward | 37 | Female | Yes | FL; MEXICO | No | FL resident | 04/02/20 |
| 2,058 | Broward | 65 | Male | No | | No | FL resident | 04/02/20 |
| 2,059 | Broward | 34 | Female | No | | Unknown | FL resident | 04/02/20 |
| 2,060 | Broward | 35 | Female | No | | No | FL resident | 04/02/20 |
| 2,061 | Broward | 32 | Male | No | | No | FL resident | 04/02/20 |
| 2,062 | Broward | 49 | Male | Unknown | | Unknown | FL resident | 04/02/20 |
| 2,063 | Broward | 73 | Male | Yes | ECUADOR; FL; PERU | No | FL resident | 04/02/20 |
| 2,064 | Broward | 64 | Male | Yes | AUSTRALIA; NEW ZEALAND | Yes | FL resident | 04/02/20 |
| 2,065 | Broward | 31 | Female | No | | Unknown | FL resident | 04/02/20 |
| 2,066 | Broward | 42 | Male | No | | No | FL resident | 04/02/20 |
| 2,067 | Broward | 44 | Female | No | | Yes | FL resident | 04/02/20 |
| 2,068 | Broward | 28 | Male | No | | Yes | FL resident | 04/02/20 |
| 2,069 | Broward | 47 | Male | No | | Yes | FL resident | 04/02/20 |
| 2,070 | Broward | 28 | Male | Yes | FL; SC | Unknown | FL resident | 04/02/20 |
| 2,071 | Broward | 35 | Female | No | | Yes | FL resident | 04/02/20 |
| 2,072 | Broward | 28 | Male | No | | No | FL resident | 04/02/20 |
| 2,073 | Broward | 57 | Male | Unknown | | Yes | FL resident | 04/02/20 |
| 2,074 | Broward | 74 | Male | Unknown | | Unknown | FL resident | 04/02/20 |
| 2,075 | Broward | 39 | Male | No | | Yes | FL resident | 04/02/20 |
| 2,076 | Broward | 61 | Male | Unknown | | Unknown | FL resident | 04/02/20 |
| 2,077 | Broward | 54 | Male | No | | No | FL resident | 04/02/20 |
| 2,078 | Broward | 35 | Female | No | | No | FL resident | 04/02/20 |
| 2,079 | Broward | 34 | Male | No | | No | FL resident | 04/02/20 |
| 2,080 | Broward | 70 | Female | Unknown | | Yes | FL resident | 04/02/20 |
| 2,081 | Broward | 26 | Male | No | | No | FL resident | 04/02/20 |
| 2,082 | Broward | 37 | Male | No | | Yes | FL resident | 04/02/20 |
| 2,083 | Broward | 26 | Male | No | | No | FL resident | 04/02/20 |
| 2,084 | Broward | 31 | Male | Yes | BRAZIL | Unknown | FL resident | 04/02/20 |
| 2,085 | Broward | 35 | Male | Unknown | | Unknown | FL resident | 04/02/20 |
| 2,086 | Broward | 32 | Female | Yes | AL | No | FL resident | 04/02/20 |
| 2,087 | Broward | 25 | Male | Unknown | | No | FL resident | 04/02/20 |
| 2,088 | Broward | 28 | Male | Unknown | | No | FL resident | 04/02/20 |
| 2,089 | Broward | 80 | Female | Yes | NJ | Yes | FL resident | 04/02/20 |
| 2,090 | Broward | 47 | Male | Unknown | | Unknown | FL resident | 04/02/20 |
| 2,091 | Broward | 63 | Female | No | | Yes | FL resident | 04/02/20 |
| 2,092 | Broward | 83 | Female | No | | Unknown | FL resident | 04/02/20 |
| 2,093 | Broward | 37 | Male | Unknown | | Unknown | FL resident | 04/02/20 |
| 2,094 | Broward | 57 | Male | No | | Yes | FL resident | 04/02/20 |
| 2,095 | Broward | 51 | Female | No | | Yes | FL resident | 04/02/20 |
| 2,096 | Broward | 61 | Female | Yes | COLOMBIA | No | FL resident | 04/02/20 |

Coronavirus: line list of cases

Data verified as of Apr 28, 2020 at 10 AM

Data in this report are provisional and subject to change.

| Case | County | Age | Gender | Travel related | Travel detail | Contact with a confirmed case | Jurisdiction | Date case counted |
|-------|---------|-----|--------|----------------|----------------|-------------------------------|--------------|-------------------|
| 2,097 | Broward | 59 | Female | No | | Yes | FL resident | 04/02/20 |
| 2,098 | Broward | 67 | Male | No | | No | FL resident | 04/02/20 |
| 2,099 | Broward | 39 | Female | Unknown | | Unknown | FL resident | 04/02/20 |
| 2,100 | Broward | 71 | Female | No | | Yes | FL resident | 04/02/20 |
| 2,101 | Broward | 36 | Male | No | | Unknown | FL resident | 04/02/20 |
| 2,102 | Broward | 50 | Male | No | | Yes | FL resident | 04/02/20 |
| 2,103 | Broward | 60 | Female | No | | Yes | FL resident | 04/02/20 |
| 2,104 | Broward | 59 | Female | No | | Yes | FL resident | 04/02/20 |
| 2,105 | Broward | 27 | Male | No | | Yes | FL resident | 04/02/20 |
| 2,106 | Broward | 58 | Male | No | | Unknown | FL resident | 04/02/20 |
| 2,107 | Broward | 55 | Male | Yes | LA | Unknown | FL resident | 04/02/20 |
| 2,108 | Broward | 92 | Female | No | | Yes | FL resident | 04/02/20 |
| 2,109 | Broward | 50 | Male | Unknown | | Yes | FL resident | 04/02/20 |
| 2,110 | Broward | 67 | Male | Unknown | | Yes | FL resident | 04/02/20 |
| 2,111 | Broward | 50 | Female | Unknown | | No | FL resident | 04/02/20 |
| 2,112 | Broward | 85 | Female | Unknown | | Unknown | FL resident | 04/02/20 |
| 2,113 | Broward | 63 | Male | No | | Yes | FL resident | 04/03/20 |
| 2,114 | Broward | 72 | Male | Unknown | | Yes | FL resident | 04/03/20 |
| 2,115 | Broward | 58 | Male | No | | No | FL resident | 04/03/20 |
| 2,116 | Broward | 55 | Male | Unknown | | Unknown | FL resident | 04/03/20 |
| 2,117 | Broward | 62 | Male | No | | No | FL resident | 04/03/20 |
| 2,118 | Broward | 65 | Male | No | | Yes | FL resident | 04/03/20 |
| 2,119 | Broward | 47 | Female | No | | No | FL resident | 04/03/20 |
| 2,120 | Broward | 24 | Male | Unknown | | Yes | FL resident | 04/03/20 |
| 2,121 | Broward | 54 | Female | No | | Unknown | FL resident | 04/03/20 |
| 2,122 | Broward | 57 | Male | No | | No | FL resident | 04/03/20 |
| 2,123 | Broward | 67 | Male | No | | No | FL resident | 04/03/20 |
| 2,124 | Broward | 35 | Female | Unknown | | No | FL resident | 04/03/20 |
| 2,125 | Broward | 32 | Female | No | | Yes | FL resident | 04/03/20 |
| 2,126 | Broward | 28 | Female | No | | Yes | FL resident | 04/03/20 |
| 2,127 | Broward | 75 | Male | Unknown | | Unknown | FL resident | 04/03/20 |
| 2,128 | Broward | 61 | Female | No | | Yes | FL resident | 04/03/20 |
| 2,129 | Broward | 85 | Female | Unknown | | No | FL resident | 04/03/20 |
| 2,130 | Broward | 45 | Female | No | | No | FL resident | 04/03/20 |
| 2,131 | Broward | 69 | Female | No | | Unknown | FL resident | 04/03/20 |
| 2,132 | Broward | 48 | Male | No | | No | FL resident | 04/03/20 |
| 2,133 | Broward | 72 | Female | No | | Unknown | FL resident | 04/03/20 |
| 2,134 | Broward | 44 | Male | No | | No | FL resident | 04/03/20 |
| 2,135 | Broward | 68 | Male | Unknown | | Unknown | FL resident | 04/03/20 |
| 2,136 | Broward | 56 | Female | Yes | FL; HONDURAS | Yes | FL resident | 04/03/20 |
| 2,137 | Broward | 41 | Male | Yes | IL; IN; NY; VA | No | FL resident | 04/03/20 |
| 2,138 | Broward | 64 | Male | No | | No | FL resident | 04/03/20 |
| 2,139 | Broward | 75 | Male | No | | No | FL resident | 04/03/20 |
| 2,140 | Broward | 90 | Female | Unknown | | | FL resident | 04/03/20 |
| 2,141 | Broward | 66 | Female | No | | Unknown | FL resident | 04/03/20 |
| 2,142 | Broward | 51 | Male | Unknown | | Unknown | FL resident | 04/03/20 |
| 2,143 | Broward | 29 | Male | No | | Unknown | FL resident | 04/03/20 |
| 2,144 | Broward | 61 | Female | Unknown | | Unknown | FL resident | 04/03/20 |
| 2,145 | Broward | 97 | Male | Unknown | | Unknown | FL resident | 04/03/20 |
| 2,146 | Broward | 84 | Male | Unknown | | Unknown | FL resident | 04/03/20 |
| 2,147 | Broward | 48 | Female | No | | Yes | FL resident | 04/03/20 |
| 2,148 | Broward | 47 | Female | No | | Yes | FL resident | 04/03/20 |
| 2,149 | Broward | 82 | Female | No | | Yes | FL resident | 04/03/20 |
| 2,150 | Broward | 32 | Male | No | | Yes | FL resident | 04/03/20 |
| 2,151 | Broward | 54 | Male | No | | Unknown | FL resident | 04/03/20 |
| 2,152 | Broward | 32 | Female | No | | Unknown | FL resident | 04/03/20 |
| 2,153 | Broward | 42 | Female | No | | Yes | FL resident | 04/03/20 |
| 2,154 | Broward | 53 | Female | Unknown | | No | FL resident | 04/03/20 |
| 2,155 | Broward | 22 | Male | No | | No | FL resident | 04/03/20 |
| 2,156 | Broward | 32 | Male | No | | No | FL resident | 04/03/20 |
| 2,157 | Broward | 20 | Female | No | | Yes | FL resident | 04/03/20 |
| 2,158 | Broward | 56 | Male | No | | Yes | FL resident | 04/03/20 |

Coronavirus: line list of cases

Data verified as of Apr 28, 2020 at 10 AM

Data in this report are provisional and subject to change.

| Case | County | Age | Gender | Travel related | Travel detail | Contact with a confirmed case | Jurisdiction | Date case counted |
|-------|---------|-----|--------|----------------|-----------------------------|-------------------------------|--------------|-------------------|
| 2,159 | Broward | 29 | Male | Unknown | | Unknown | FL resident | 04/03/20 |
| 2,160 | Broward | 66 | Male | Yes | FL; NY | Unknown | FL resident | 04/03/20 |
| 2,161 | Broward | 56 | Male | No | | Yes | FL resident | 04/03/20 |
| 2,162 | Broward | 30 | Female | Yes | BERMUDA; FL; IL; MEXICO; NY | No | FL resident | 04/03/20 |
| 2,163 | Broward | 59 | Male | No | | Unknown | FL resident | 04/03/20 |
| 2,164 | Broward | 93 | Female | No | | Unknown | FL resident | 04/03/20 |
| 2,165 | Broward | 30 | Female | Yes | UNITED KINGDOM | Yes | FL resident | 04/03/20 |
| 2,166 | Broward | 64 | Male | No | | Unknown | FL resident | 04/03/20 |
| 2,167 | Broward | 45 | Male | No | | Yes | FL resident | 04/03/20 |
| 2,168 | Broward | 56 | Male | No | | Yes | FL resident | 04/03/20 |
| 2,169 | Broward | 49 | Male | Yes | MD | Unknown | FL resident | 04/03/20 |
| 2,170 | Broward | 24 | Male | Yes | NJ | Yes | FL resident | 04/03/20 |
| 2,171 | Broward | 29 | Male | No | | Unknown | FL resident | 04/03/20 |
| 2,172 | Broward | 95 | Female | No | | No | FL resident | 04/03/20 |
| 2,173 | Broward | 66 | Male | Unknown | | Yes | FL resident | 04/03/20 |
| 2,174 | Broward | 31 | Male | No | | Yes | FL resident | 04/03/20 |
| 2,175 | Broward | 23 | Female | Yes | LA | Unknown | FL resident | 04/03/20 |
| 2,176 | Broward | 83 | Male | Unknown | | Unknown | FL resident | 04/03/20 |
| 2,177 | Broward | 60 | Male | Unknown | | | FL resident | 04/03/20 |
| 2,178 | Broward | 24 | Female | No | | Yes | FL resident | 04/03/20 |
| 2,179 | Broward | 58 | Female | No | | No | FL resident | 04/03/20 |
| 2,180 | Broward | 51 | Male | Unknown | | No | FL resident | 04/03/20 |
| 2,181 | Broward | 39 | Female | No | | Yes | FL resident | 04/03/20 |
| 2,182 | Broward | 37 | Female | No | | No | FL resident | 04/03/20 |
| 2,183 | Broward | 48 | Female | No | | Yes | FL resident | 04/03/20 |
| 2,184 | Broward | 68 | Female | Yes | NJ | Yes | FL resident | 04/03/20 |
| 2,185 | Broward | 53 | Female | Unknown | | No | FL resident | 04/03/20 |
| 2,186 | Broward | 52 | Female | No | | Yes | FL resident | 04/03/20 |
| 2,187 | Broward | 13 | Female | No | | Yes | FL resident | 04/03/20 |
| 2,188 | Broward | 64 | Female | No | | Unknown | FL resident | 04/03/20 |
| 2,189 | Broward | 49 | Female | Unknown | | No | FL resident | 04/03/20 |
| 2,190 | Broward | 52 | Female | Yes | AL; FL | Yes | FL resident | 04/03/20 |
| 2,191 | Broward | 30 | Male | Unknown | | Unknown | FL resident | 04/03/20 |
| 2,192 | Broward | 76 | Female | No | | No | FL resident | 04/03/20 |
| 2,193 | Broward | 33 | Male | Unknown | | Unknown | FL resident | 04/03/20 |
| 2,194 | Broward | 55 | Male | Yes | NY | No | FL resident | 04/03/20 |
| 2,195 | Broward | 50 | Male | No | | Unknown | FL resident | 04/03/20 |
| 2,196 | Broward | 61 | Male | Unknown | | Yes | FL resident | 04/03/20 |
| 2,197 | Broward | 65 | Female | No | | Yes | FL resident | 04/03/20 |
| 2,198 | Broward | 56 | Male | No | | No | FL resident | 04/03/20 |
| 2,199 | Broward | 55 | Female | Unknown | | Unknown | FL resident | 04/03/20 |
| 2,200 | Broward | 62 | Male | No | | Unknown | FL resident | 04/03/20 |
| 2,201 | Broward | 50 | Male | No | | Unknown | FL resident | 04/03/20 |
| 2,202 | Broward | 40 | Female | No | | No | FL resident | 04/03/20 |
| 2,203 | Broward | 67 | Female | No | | Yes | FL resident | 04/03/20 |
| 2,204 | Broward | 13 | Female | No | | Yes | FL resident | 04/03/20 |
| 2,205 | Broward | 47 | Male | No | | No | FL resident | 04/03/20 |
| 2,206 | Broward | 46 | Male | No | | Unknown | FL resident | 04/03/20 |
| 2,207 | Broward | 69 | Male | No | | Unknown | FL resident | 04/03/20 |
| 2,208 | Broward | 61 | Female | No | | Yes | FL resident | 04/03/20 |
| 2,209 | Broward | 39 | Male | No | | Yes | FL resident | 04/03/20 |
| 2,210 | Broward | 72 | Male | No | | Yes | FL resident | 04/03/20 |
| 2,211 | Broward | 72 | Female | Yes | COLOMBIA | Yes | FL resident | 04/03/20 |
| 2,212 | Broward | 44 | Male | No | | Yes | FL resident | 04/03/20 |
| 2,213 | Broward | 34 | Female | No | | Yes | FL resident | 04/03/20 |
| 2,214 | Broward | 97 | Female | No | | Yes | FL resident | 04/03/20 |
| 2,215 | Broward | 81 | Male | No | | Yes | FL resident | 04/03/20 |
| 2,216 | Broward | 31 | Male | Unknown | | Unknown | FL resident | 04/03/20 |
| 2,217 | Broward | 80 | Male | Yes | COLOMBIA | Yes | FL resident | 04/03/20 |
| 2,218 | Broward | 25 | Male | No | | Yes | FL resident | 04/03/20 |
| 2,219 | Broward | 59 | Female | No | | No | FL resident | 04/03/20 |
| 2,220 | Broward | 26 | Male | Yes | HAITI | No | FL resident | 04/03/20 |

Coronavirus: line list of cases

Data verified as of Apr 28, 2020 at 10 AM

Data in this report are provisional and subject to change.

| Case | County | Age | Gender | Travel related | Travel detail | Contact with a confirmed case | Jurisdiction | Date case counted |
|-------|---------|-----|--------|----------------|-------------------|-------------------------------|--------------|-------------------|
| 2,221 | Broward | 67 | Female | No | | Unknown | FL resident | 04/03/20 |
| 2,222 | Broward | 54 | Male | No | | Unknown | FL resident | 04/03/20 |
| 2,223 | Broward | 16 | Male | Unknown | | Yes | FL resident | 04/04/20 |
| 2,224 | Broward | 31 | Male | Unknown | | Unknown | FL resident | 04/04/20 |
| 2,225 | Broward | 31 | Male | Yes | ECUADOR | No | FL resident | 04/04/20 |
| 2,226 | Broward | 48 | Male | Unknown | | Unknown | FL resident | 04/04/20 |
| 2,227 | Broward | 75 | Female | Unknown | | Unknown | FL resident | 04/04/20 |
| 2,228 | Broward | 74 | Male | No | | Unknown | FL resident | 04/04/20 |
| 2,229 | Broward | 89 | Male | No | | Yes | FL resident | 04/04/20 |
| 2,230 | Broward | 32 | Male | No | | Yes | FL resident | 04/04/20 |
| 2,231 | Broward | 96 | Female | No | | Unknown | FL resident | 04/04/20 |
| 2,232 | Broward | 38 | Male | No | | No | FL resident | 04/04/20 |
| 2,233 | Broward | 64 | Male | No | | Yes | FL resident | 04/04/20 |
| 2,234 | Broward | 34 | Female | No | | Yes | FL resident | 04/04/20 |
| 2,235 | Broward | 49 | Female | No | | Unknown | FL resident | 04/04/20 |
| 2,236 | Broward | 28 | Female | No | | Yes | FL resident | 04/04/20 |
| 2,237 | Broward | 63 | Male | No | | Yes | FL resident | 04/04/20 |
| 2,238 | Broward | 68 | Male | Yes | CUBA | Unknown | FL resident | 04/04/20 |
| 2,239 | Broward | 80 | Female | Unknown | | | FL resident | 04/04/20 |
| 2,240 | Broward | 63 | Female | No | | Yes | FL resident | 04/04/20 |
| 2,241 | Broward | 63 | Female | No | | Yes | FL resident | 04/04/20 |
| 2,242 | Broward | 32 | Male | No | | No | FL resident | 04/04/20 |
| 2,243 | Broward | 27 | Female | Unknown | | Unknown | FL resident | 04/04/20 |
| 2,244 | Broward | 29 | Female | Unknown | | No | FL resident | 04/04/20 |
| 2,245 | Broward | 61 | Female | No | | Yes | FL resident | 04/04/20 |
| 2,246 | Broward | 68 | Female | Unknown | | Unknown | FL resident | 04/04/20 |
| 2,247 | Broward | 33 | Female | Yes | LA | Yes | FL resident | 04/04/20 |
| 2,248 | Broward | 50 | Female | Yes | LA; ST. LUCIA; TX | Unknown | FL resident | 04/04/20 |
| 2,249 | Broward | 15 | Male | No | | Yes | FL resident | 04/04/20 |
| 2,250 | Broward | 41 | Male | No | | No | FL resident | 04/04/20 |
| 2,251 | Broward | 65 | Female | Yes | PUERTO RICO | Yes | FL resident | 04/04/20 |
| 2,252 | Broward | 21 | Male | Yes | MEXICO | Yes | FL resident | 04/04/20 |
| 2,253 | Broward | 20 | Female | Unknown | | Unknown | FL resident | 04/04/20 |
| 2,254 | Broward | 50 | Female | No | | Yes | FL resident | 04/04/20 |
| 2,255 | Broward | 41 | Male | Unknown | | Unknown | FL resident | 04/04/20 |
| 2,256 | Broward | 27 | Female | No | | Yes | FL resident | 04/04/20 |
| 2,257 | Broward | 45 | Male | Unknown | | Unknown | FL resident | 04/04/20 |
| 2,258 | Broward | 57 | Male | Unknown | | No | FL resident | 04/04/20 |
| 2,259 | Broward | 64 | Female | Unknown | | Yes | FL resident | 04/04/20 |
| 2,260 | Broward | 43 | Female | Unknown | | Yes | FL resident | 04/04/20 |
| 2,261 | Broward | 75 | Female | No | | Yes | FL resident | 04/04/20 |
| 2,262 | Broward | 20 | Female | No | | Unknown | FL resident | 04/04/20 |
| 2,263 | Broward | 41 | Male | No | | No | FL resident | 04/04/20 |
| 2,264 | Broward | 34 | Female | No | | No | FL resident | 04/04/20 |
| 2,265 | Broward | 31 | Female | Unknown | | Unknown | FL resident | 04/04/20 |
| 2,266 | Broward | 42 | Male | No | | Unknown | FL resident | 04/04/20 |
| 2,267 | Broward | 23 | Female | Unknown | | Unknown | FL resident | 04/04/20 |
| 2,268 | Broward | 46 | Male | Yes | FL; OH; WI; WV | No | FL resident | 04/04/20 |
| 2,269 | Broward | 67 | Male | No | | No | FL resident | 04/04/20 |
| 2,270 | Broward | 47 | Male | No | | Yes | FL resident | 04/04/20 |
| 2,271 | Broward | 59 | Male | Yes | FRANCE | Yes | FL resident | 04/04/20 |
| 2,272 | Broward | 24 | Male | Yes | FL; NY | Yes | FL resident | 04/04/20 |
| 2,273 | Broward | 83 | Male | Unknown | | Unknown | FL resident | 04/04/20 |
| 2,274 | Broward | 43 | Male | Unknown | | Yes | FL resident | 04/04/20 |
| 2,275 | Broward | 70 | Male | Yes | MEXICO | Yes | FL resident | 04/04/20 |
| 2,276 | Broward | 49 | Female | Yes | CO; FL | No | FL resident | 04/04/20 |
| 2,277 | Broward | 55 | Female | Unknown | | Unknown | FL resident | 04/04/20 |
| 2,278 | Broward | 38 | Female | Unknown | | No | FL resident | 04/04/20 |
| 2,279 | Broward | 45 | Female | No | | Unknown | FL resident | 04/04/20 |
| 2,280 | Broward | 47 | Male | Yes | CT; FL | Yes | FL resident | 04/04/20 |
| 2,281 | Broward | 53 | Male | Unknown | | Yes | FL resident | 04/04/20 |
| 2,282 | Broward | 65 | Female | No | | No | FL resident | 04/04/20 |

Coronavirus: line list of cases

Data verified as of Apr 28, 2020 at 10 AM

Data in this report are provisional and subject to change.

| Case | County | Age | Gender | Travel related | Travel detail | Contact with a confirmed case | Jurisdiction | Date case counted |
|-------|---------|-----|--------|----------------|--|-------------------------------|--------------|-------------------|
| 2,283 | Broward | 51 | Female | No | | No | FL resident | 04/04/20 |
| 2,284 | Broward | 52 | Male | No | | Yes | FL resident | 04/04/20 |
| 2,285 | Broward | 34 | Female | Yes | FL; IL; NV; NY | Yes | FL resident | 04/04/20 |
| 2,286 | Broward | 63 | Female | Yes | FL; WA | No | FL resident | 04/04/20 |
| 2,287 | Broward | 64 | Male | Yes | CO; FL; TX | Yes | FL resident | 04/04/20 |
| 2,288 | Broward | 27 | Male | Unknown | | Yes | FL resident | 04/04/20 |
| 2,289 | Broward | 59 | Male | Unknown | | No | FL resident | 04/04/20 |
| 2,290 | Broward | 65 | Male | Yes | CA; NJ; NY | No | FL resident | 04/04/20 |
| 2,291 | Broward | 37 | Female | No | | Yes | FL resident | 04/04/20 |
| 2,292 | Broward | 42 | Male | No | | No | FL resident | 04/04/20 |
| 2,293 | Broward | 55 | Female | Yes | FL; SC | Yes | FL resident | 04/04/20 |
| 2,294 | Broward | 34 | Female | No | | Yes | FL resident | 04/04/20 |
| 2,295 | Broward | 35 | Male | Yes | ARUBA; CA; CT; CARIBBEAN; COSTA RICA; FL; IL; KY; LA; MD; PA; TN | Yes | FL resident | 04/04/20 |
| 2,296 | Broward | 69 | Female | Unknown | | Yes | FL resident | 04/04/20 |
| 2,297 | Broward | 63 | Male | No | | Yes | FL resident | 04/04/20 |
| 2,298 | Broward | 53 | Male | Unknown | | Unknown | FL resident | 04/04/20 |
| 2,299 | Broward | 34 | Female | Yes | CT; DOMINICAN REPUBLIC; FL; NJ | Yes | FL resident | 04/04/20 |
| 2,300 | Broward | 29 | Male | Unknown | | Unknown | FL resident | 04/04/20 |
| 2,301 | Broward | 41 | Female | Unknown | | Yes | FL resident | 04/04/20 |
| 2,302 | Broward | 54 | Male | No | | Yes | FL resident | 04/04/20 |
| 2,303 | Broward | 50 | Female | Yes | FL; GA | Yes | FL resident | 04/04/20 |
| 2,304 | Broward | 37 | Female | No | | Yes | FL resident | 04/04/20 |
| 2,305 | Broward | 51 | Male | Unknown | | Unknown | FL resident | 04/04/20 |
| 2,306 | Broward | 44 | Male | Unknown | | Yes | FL resident | 04/04/20 |
| 2,307 | Broward | 23 | Female | Unknown | | Yes | FL resident | 04/04/20 |
| 2,308 | Broward | 26 | Male | Yes | NY | Yes | FL resident | 04/04/20 |
| 2,309 | Broward | 30 | Female | Yes | CO | Yes | FL resident | 04/04/20 |
| 2,310 | Broward | 65 | Female | No | | No | FL resident | 04/04/20 |
| 2,311 | Broward | 56 | Female | No | | Unknown | FL resident | 04/04/20 |
| 2,312 | Broward | 43 | Female | Yes | MI | No | FL resident | 04/04/20 |
| 2,313 | Broward | 55 | Female | No | | No | FL resident | 04/04/20 |
| 2,314 | Broward | 53 | Male | No | | Yes | FL resident | 04/04/20 |
| 2,315 | Broward | 56 | Female | No | | Unknown | FL resident | 04/04/20 |
| 2,316 | Broward | 33 | Female | No | | No | FL resident | 04/04/20 |
| 2,317 | Broward | 33 | Male | Unknown | | Unknown | FL resident | 04/04/20 |
| 2,318 | Broward | 52 | Male | Yes | NY | Yes | FL resident | 04/04/20 |
| 2,319 | Broward | 50 | Female | Unknown | | Unknown | FL resident | 04/04/20 |
| 2,320 | Broward | 65 | Female | No | | Yes | FL resident | 04/04/20 |
| 2,321 | Broward | 58 | Male | Yes | NC; TX | No | FL resident | 04/04/20 |
| 2,322 | Broward | 45 | Female | Unknown | | Yes | FL resident | 04/04/20 |
| 2,323 | Broward | 34 | Female | No | | No | FL resident | 04/04/20 |
| 2,324 | Broward | 34 | Male | No | | No | FL resident | 04/04/20 |
| 2,325 | Broward | 57 | Female | No | | Yes | FL resident | 04/04/20 |
| 2,326 | Broward | 63 | Female | No | | No | FL resident | 04/04/20 |
| 2,327 | Broward | 61 | Female | Unknown | | Yes | FL resident | 04/04/20 |
| 2,328 | Broward | 62 | Female | No | | No | FL resident | 04/04/20 |
| 2,329 | Broward | 54 | Female | No | | Yes | FL resident | 04/04/20 |
| 2,330 | Broward | 48 | Female | No | | Yes | FL resident | 04/04/20 |
| 2,331 | Broward | 37 | Female | No | | Yes | FL resident | 04/04/20 |
| 2,332 | Broward | 27 | Male | No | | Yes | FL resident | 04/04/20 |
| 2,333 | Broward | 24 | Male | Yes | DOMINICAN REPUBLIC | Yes | FL resident | 04/04/20 |
| 2,334 | Broward | 33 | Male | No | | Unknown | FL resident | 04/04/20 |
| 2,335 | Broward | 47 | Female | No | | Yes | FL resident | 04/04/20 |
| 2,336 | Broward | 30 | Female | No | | No | FL resident | 04/04/20 |
| 2,337 | Broward | 64 | Female | No | | No | FL resident | 04/04/20 |
| 2,338 | Broward | 34 | Male | No | | Yes | FL resident | 04/04/20 |
| 2,339 | Broward | 25 | Female | No | | No | FL resident | 04/04/20 |
| 2,340 | Broward | 63 | Female | No | | Unknown | FL resident | 04/04/20 |
| 2,341 | Broward | 57 | Male | Unknown | | Yes | FL resident | 04/04/20 |

Coronavirus: line list of cases

Data verified as of Apr 28, 2020 at 10 AM

Data in this report are provisional and subject to change.

| Case | County | Age | Gender | Travel related | Travel detail | Contact with a confirmed case | Jurisdiction | Date case counted |
|-------|---------|-----|--------|----------------|---------------|-------------------------------|--------------|-------------------|
| 2,342 | Broward | 38 | Female | Yes | TX | Unknown | FL resident | 04/04/20 |
| 2,343 | Broward | 35 | Male | No | | Yes | FL resident | 04/04/20 |
| 2,344 | Broward | 48 | Female | No | | No | FL resident | 04/04/20 |
| 2,345 | Broward | 50 | Male | Unknown | | No | FL resident | 04/04/20 |
| 2,346 | Broward | 45 | Female | No | | Yes | FL resident | 04/04/20 |
| 2,347 | Broward | 49 | Male | Unknown | | Unknown | FL resident | 04/04/20 |
| 2,348 | Broward | 34 | Female | Unknown | | No | FL resident | 04/04/20 |
| 2,349 | Broward | 54 | Male | No | | Yes | FL resident | 04/04/20 |
| 2,350 | Broward | 41 | Male | No | | Unknown | FL resident | 04/04/20 |
| 2,351 | Broward | 40 | Male | No | | Unknown | FL resident | 04/04/20 |
| 2,352 | Broward | 77 | Female | No | | No | FL resident | 04/04/20 |
| 2,353 | Broward | 39 | Male | Unknown | | No | FL resident | 04/04/20 |
| 2,354 | Broward | 27 | Female | No | | No | FL resident | 04/04/20 |
| 2,355 | Broward | 66 | Male | No | | Unknown | FL resident | 04/04/20 |
| 2,356 | Broward | 53 | Female | Unknown | | Yes | FL resident | 04/04/20 |
| 2,357 | Broward | 28 | Male | Unknown | | Yes | FL resident | 04/04/20 |
| 2,358 | Broward | 53 | Male | Unknown | | Unknown | FL resident | 04/04/20 |
| 2,359 | Broward | 20 | Female | No | | No | FL resident | 04/04/20 |
| 2,360 | Broward | 57 | Male | No | | No | FL resident | 04/04/20 |
| 2,361 | Broward | 90 | Male | No | | No | FL resident | 04/04/20 |
| 2,362 | Broward | 88 | Male | No | | Unknown | FL resident | 04/04/20 |
| 2,363 | Broward | 83 | Male | No | | Unknown | FL resident | 04/04/20 |
| 2,364 | Broward | 77 | Male | Unknown | | No | FL resident | 04/04/20 |
| 2,365 | Broward | 70 | Female | Unknown | | Unknown | FL resident | 04/04/20 |
| 2,366 | Broward | 69 | Male | No | | Unknown | FL resident | 04/04/20 |
| 2,367 | Broward | 66 | Female | Unknown | | No | FL resident | 04/04/20 |
| 2,368 | Broward | 33 | Female | No | | Unknown | FL resident | 04/04/20 |
| 2,369 | Broward | 49 | Male | No | | No | FL resident | 04/04/20 |
| 2,370 | Broward | 29 | Male | Unknown | | Unknown | FL resident | 04/04/20 |
| 2,371 | Broward | 65 | Male | No | | Unknown | FL resident | 04/04/20 |
| 2,372 | Broward | 23 | Male | Unknown | | Unknown | FL resident | 04/04/20 |
| 2,373 | Broward | 62 | Female | Unknown | | Unknown | FL resident | 04/04/20 |
| 2,374 | Broward | 66 | Male | No | | Unknown | FL resident | 04/04/20 |
| 2,375 | Broward | 79 | Male | Unknown | | Unknown | FL resident | 04/04/20 |
| 2,376 | Broward | 28 | Male | No | | Unknown | FL resident | 04/04/20 |
| 2,377 | Broward | 62 | Female | Yes | SPAIN | Unknown | FL resident | 04/04/20 |
| 2,378 | Broward | 67 | Male | Unknown | | No | FL resident | 04/04/20 |
| 2,379 | Broward | 81 | Male | No | | No | FL resident | 04/04/20 |
| 2,380 | Broward | 36 | Male | Unknown | | Unknown | FL resident | 04/04/20 |
| 2,381 | Broward | 70 | Female | No | | Yes | FL resident | 04/04/20 |
| 2,382 | Broward | 9 | Male | No | | Yes | FL resident | 04/04/20 |
| 2,383 | Broward | 63 | Female | Unknown | | Yes | FL resident | 04/04/20 |
| 2,384 | Broward | 58 | Female | Unknown | | Unknown | FL resident | 04/04/20 |
| 2,385 | Broward | 76 | Male | No | | Unknown | FL resident | 04/04/20 |
| 2,386 | Broward | 71 | Male | Unknown | | No | FL resident | 04/04/20 |
| 2,387 | Broward | 88 | Male | Unknown | | Unknown | FL resident | 04/04/20 |
| 2,388 | Broward | 38 | Male | Unknown | | Unknown | FL resident | 04/04/20 |
| 2,389 | Broward | 75 | Male | Unknown | | No | FL resident | 04/04/20 |
| 2,390 | Broward | 63 | Male | No | | Yes | FL resident | 04/04/20 |
| 2,391 | Broward | 27 | Male | Yes | PUERTO RICO | No | FL resident | 04/04/20 |
| 2,392 | Broward | 34 | Female | Unknown | | Yes | FL resident | 04/04/20 |
| 2,393 | Broward | 58 | Male | No | | Yes | FL resident | 04/05/20 |
| 2,394 | Broward | 53 | Female | Unknown | | Yes | FL resident | 04/05/20 |
| 2,395 | Broward | 37 | Female | No | | Yes | FL resident | 04/05/20 |
| 2,396 | Broward | 50 | Male | No | | No | FL resident | 04/05/20 |
| 2,397 | Broward | 53 | Male | Unknown | | No | FL resident | 04/05/20 |
| 2,398 | Broward | 51 | Male | No | | Yes | FL resident | 04/05/20 |
| 2,399 | Broward | 75 | Female | Unknown | | Yes | FL resident | 04/05/20 |
| 2,400 | Broward | 57 | Male | Unknown | | Yes | FL resident | 04/05/20 |
| 2,401 | Broward | 63 | Female | Unknown | | Yes | FL resident | 04/05/20 |
| 2,402 | Broward | 28 | Male | Unknown | | No | FL resident | 04/05/20 |
| 2,403 | Broward | 40 | Female | No | | Yes | FL resident | 04/05/20 |

Coronavirus: line list of cases

Data verified as of Apr 28, 2020 at 10 AM

Data in this report are provisional and subject to change.

| Case | County | Age | Gender | Travel related | Travel detail | Contact with a confirmed case | Jurisdiction | Date case counted |
|-------|---------|-----|--------|----------------|-----------------------------------|-------------------------------|--------------|-------------------|
| 2,404 | Broward | 57 | Female | No | | Yes | FL resident | 04/05/20 |
| 2,405 | Broward | 37 | Male | No | | No | FL resident | 04/05/20 |
| 2,406 | Broward | 70 | Male | Unknown | | Unknown | FL resident | 04/05/20 |
| 2,407 | Broward | 47 | Female | Unknown | | Yes | FL resident | 04/05/20 |
| 2,408 | Broward | 31 | Female | Unknown | | Unknown | FL resident | 04/05/20 |
| 2,409 | Broward | 66 | Female | Yes | FL; NY | Yes | FL resident | 04/05/20 |
| 2,410 | Broward | 75 | Male | No | | Yes | FL resident | 04/05/20 |
| 2,411 | Broward | 47 | Male | No | | Yes | FL resident | 04/05/20 |
| 2,412 | Broward | 50 | Female | No | | Unknown | FL resident | 04/05/20 |
| 2,413 | Broward | 50 | Male | Unknown | | Yes | FL resident | 04/05/20 |
| 2,414 | Broward | 38 | Female | No | | No | FL resident | 04/05/20 |
| 2,415 | Broward | 28 | Female | No | | Yes | FL resident | 04/05/20 |
| 2,416 | Broward | 72 | Female | Unknown | | Unknown | FL resident | 04/05/20 |
| 2,417 | Broward | 65 | Female | No | | Yes | FL resident | 04/05/20 |
| 2,418 | Broward | 39 | Male | No | | Yes | FL resident | 04/05/20 |
| 2,419 | Broward | 58 | Male | Unknown | | No | FL resident | 04/05/20 |
| 2,420 | Broward | 39 | Male | Unknown | | No | FL resident | 04/05/20 |
| 2,421 | Broward | 30 | Female | No | | No | FL resident | 04/05/20 |
| 2,422 | Broward | 22 | Male | No | | Yes | FL resident | 04/05/20 |
| 2,423 | Broward | 32 | Female | Unknown | | Unknown | FL resident | 04/05/20 |
| 2,424 | Broward | 29 | Female | Unknown | | Yes | FL resident | 04/05/20 |
| 2,425 | Broward | 59 | Male | Yes | NY | Unknown | FL resident | 04/05/20 |
| 2,426 | Broward | 24 | Female | No | | Unknown | FL resident | 04/05/20 |
| 2,427 | Broward | 34 | Male | Unknown | | No | FL resident | 04/05/20 |
| 2,428 | Broward | 67 | Male | No | | No | FL resident | 04/05/20 |
| 2,429 | Broward | 33 | Male | No | | Yes | FL resident | 04/05/20 |
| 2,430 | Broward | 60 | Male | Yes | NY | Unknown | FL resident | 04/05/20 |
| 2,431 | Broward | 58 | Female | Unknown | | Yes | FL resident | 04/05/20 |
| 2,432 | Broward | 62 | Male | Unknown | | Yes | FL resident | 04/05/20 |
| 2,433 | Broward | 43 | Male | Unknown | | Yes | FL resident | 04/05/20 |
| 2,434 | Broward | 13 | Female | No | | Unknown | FL resident | 04/05/20 |
| 2,435 | Broward | 51 | Female | No | | Yes | FL resident | 04/05/20 |
| 2,436 | Broward | 46 | Female | Unknown | | No | FL resident | 04/05/20 |
| 2,437 | Broward | 49 | Male | No | | Yes | FL resident | 04/05/20 |
| 2,438 | Broward | 24 | Female | No | | No | FL resident | 04/05/20 |
| 2,439 | Broward | 56 | Female | No | | No | FL resident | 04/05/20 |
| 2,440 | Broward | 23 | Female | Yes | FL; SC | Yes | FL resident | 04/05/20 |
| 2,441 | Broward | 52 | Male | No | | Yes | FL resident | 04/05/20 |
| 2,442 | Broward | 27 | Male | No | | Yes | FL resident | 04/05/20 |
| 2,443 | Broward | 55 | Female | Unknown | | Yes | FL resident | 04/05/20 |
| 2,444 | Broward | 52 | Male | Unknown | | Unknown | FL resident | 04/05/20 |
| 2,445 | Broward | 62 | Male | No | | Yes | FL resident | 04/05/20 |
| 2,446 | Broward | 48 | Female | No | | Unknown | FL resident | 04/05/20 |
| 2,447 | Broward | 59 | Female | Yes | BRAZIL; CA; SPAIN; UNITED KINGDOM | Unknown | FL resident | 04/05/20 |
| 2,448 | Broward | 54 | Male | Yes | DOMINICAN REPUBLIC; THAILAND | Unknown | FL resident | 04/05/20 |
| 2,449 | Broward | 25 | Female | Unknown | | No | FL resident | 04/05/20 |
| 2,450 | Broward | 33 | Male | No | | Yes | FL resident | 04/05/20 |
| 2,451 | Broward | 43 | Female | Unknown | | Unknown | FL resident | 04/05/20 |
| 2,452 | Broward | 50 | Male | No | | Yes | FL resident | 04/05/20 |
| 2,453 | Broward | 56 | Male | No | | Yes | FL resident | 04/05/20 |
| 2,454 | Broward | 51 | Female | No | | Yes | FL resident | 04/05/20 |
| 2,455 | Broward | 70 | Female | Unknown | | No | FL resident | 04/05/20 |
| 2,456 | Broward | 47 | Female | No | | Yes | FL resident | 04/05/20 |
| 2,457 | Broward | 64 | Female | No | | Yes | FL resident | 04/05/20 |
| 2,458 | Broward | 37 | Female | No | | Yes | FL resident | 04/05/20 |
| 2,459 | Broward | 88 | Male | No | | Unknown | FL resident | 04/05/20 |
| 2,460 | Broward | 58 | Female | No | | No | FL resident | 04/05/20 |
| 2,461 | Broward | 88 | Female | Unknown | | Unknown | FL resident | 04/05/20 |
| 2,462 | Broward | 74 | Male | Unknown | | Unknown | FL resident | 04/05/20 |
| 2,463 | Broward | 57 | Female | Unknown | | Unknown | FL resident | 04/05/20 |

Coronavirus: line list of cases

Data verified as of Apr 28, 2020 at 10 AM

Data in this report are provisional and subject to change.

| Case | County | Age | Gender | Travel related | Travel detail | Contact with a confirmed case | Jurisdiction | Date case counted |
|-------|---------|-----|--------|----------------|---------------|-------------------------------|--------------|-------------------|
| 2,464 | Broward | 84 | Female | Unknown | | Unknown | FL resident | 04/05/20 |
| 2,465 | Broward | 35 | Female | Unknown | | | FL resident | 04/05/20 |
| 2,466 | Broward | 52 | Male | Unknown | | No | FL resident | 04/05/20 |
| 2,467 | Broward | 59 | Male | No | | Unknown | FL resident | 04/05/20 |
| 2,468 | Broward | 57 | Male | No | | No | FL resident | 04/05/20 |
| 2,469 | Broward | 24 | Male | No | | No | FL resident | 04/05/20 |
| 2,470 | Broward | 40 | Male | No | | Yes | FL resident | 04/05/20 |
| 2,471 | Broward | 97 | Female | No | | Unknown | FL resident | 04/05/20 |
| 2,472 | Broward | 93 | Female | Unknown | | Yes | FL resident | 04/05/20 |
| 2,473 | Broward | 80 | Male | Unknown | | | FL resident | 04/05/20 |
| 2,474 | Broward | 74 | Male | No | | Yes | FL resident | 04/05/20 |
| 2,475 | Broward | 59 | Female | Unknown | | Yes | FL resident | 04/05/20 |
| 2,476 | Broward | 67 | Female | No | | Unknown | FL resident | 04/05/20 |
| 2,477 | Broward | 68 | Male | No | | No | FL resident | 04/05/20 |
| 2,478 | Broward | 26 | Female | No | | No | FL resident | 04/05/20 |
| 2,479 | Broward | 26 | Male | Unknown | | Unknown | FL resident | 04/05/20 |
| 2,480 | Broward | 52 | Female | Unknown | | Yes | FL resident | 04/05/20 |
| 2,481 | Broward | 67 | Male | Unknown | | No | FL resident | 04/05/20 |
| 2,482 | Broward | 79 | Female | Unknown | | Yes | FL resident | 04/05/20 |
| 2,483 | Broward | 38 | Female | No | | No | FL resident | 04/05/20 |
| 2,484 | Broward | 53 | Male | Unknown | | Unknown | FL resident | 04/05/20 |
| 2,485 | Broward | 31 | Male | No | | Yes | FL resident | 04/05/20 |
| 2,486 | Broward | 52 | Male | Unknown | | Unknown | FL resident | 04/05/20 |
| 2,487 | Broward | 68 | Female | Unknown | | Unknown | FL resident | 04/05/20 |
| 2,488 | Broward | 30 | Female | No | | Yes | FL resident | 04/05/20 |
| 2,489 | Broward | 48 | Male | Yes | COLOMBIA; FL | Yes | FL resident | 04/05/20 |
| 2,490 | Broward | 63 | Female | Unknown | | No | FL resident | 04/05/20 |
| 2,491 | Broward | 58 | Female | No | | Yes | FL resident | 04/05/20 |
| 2,492 | Broward | 66 | Female | Unknown | | Unknown | FL resident | 04/05/20 |
| 2,493 | Broward | 50 | Female | No | | Yes | FL resident | 04/06/20 |
| 2,494 | Broward | 81 | Female | No | | Yes | FL resident | 04/06/20 |
| 2,495 | Broward | 21 | Male | No | | Yes | FL resident | 04/06/20 |
| 2,496 | Broward | 23 | Female | No | | Yes | FL resident | 04/06/20 |
| 2,497 | Broward | 30 | Female | Unknown | | Yes | FL resident | 04/06/20 |
| 2,498 | Broward | 50 | Female | No | | Yes | FL resident | 04/06/20 |
| 2,499 | Broward | 45 | Female | No | | Yes | FL resident | 04/06/20 |
| 2,500 | Broward | 56 | Male | Unknown | | Unknown | FL resident | 04/06/20 |
| 2,501 | Broward | 47 | Female | No | | Unknown | FL resident | 04/06/20 |
| 2,502 | Broward | 28 | Female | No | | Yes | FL resident | 04/06/20 |
| 2,503 | Broward | 44 | Female | No | | Unknown | FL resident | 04/06/20 |
| 2,504 | Broward | 67 | Female | Unknown | | Unknown | FL resident | 04/06/20 |
| 2,505 | Broward | 56 | Male | No | | Yes | FL resident | 04/06/20 |
| 2,506 | Broward | 54 | Female | Unknown | | Yes | FL resident | 04/06/20 |
| 2,507 | Broward | 35 | Male | No | | Yes | FL resident | 04/06/20 |
| 2,508 | Broward | 81 | Male | Unknown | | Yes | FL resident | 04/06/20 |
| 2,509 | Broward | 79 | Female | No | | Unknown | FL resident | 04/06/20 |
| 2,510 | Broward | 34 | Male | Unknown | | Unknown | FL resident | 04/06/20 |
| 2,511 | Broward | 58 | Male | No | | Unknown | FL resident | 04/06/20 |
| 2,512 | Broward | 54 | Male | Unknown | | Yes | FL resident | 04/06/20 |
| 2,513 | Broward | 68 | Male | Unknown | | Yes | FL resident | 04/06/20 |
| 2,514 | Broward | 98 | Male | No | | Unknown | FL resident | 04/06/20 |
| 2,515 | Broward | 21 | Male | No | | No | FL resident | 04/06/20 |
| 2,516 | Broward | 49 | Female | No | | No | FL resident | 04/06/20 |
| 2,517 | Broward | 60 | Male | Unknown | | Yes | FL resident | 04/06/20 |
| 2,518 | Broward | 68 | Male | Yes | CUBA | Yes | FL resident | 04/06/20 |
| 2,519 | Broward | 58 | Male | Unknown | | No | FL resident | 04/06/20 |
| 2,520 | Broward | 30 | Male | No | | Unknown | FL resident | 04/06/20 |
| 2,521 | Broward | 68 | Male | No | | Yes | FL resident | 04/06/20 |
| 2,522 | Broward | 29 | Male | No | | Yes | FL resident | 04/06/20 |
| 2,523 | Broward | 66 | Male | Unknown | | No | FL resident | 04/06/20 |
| 2,524 | Broward | 28 | Female | No | | Yes | FL resident | 04/06/20 |
| 2,525 | Broward | 20 | Male | No | | Yes | FL resident | 04/06/20 |

Coronavirus: line list of cases

Data verified as of Apr 28, 2020 at 10 AM

Data in this report are provisional and subject to change.

| Case | County | Age | Gender | Travel related | Travel detail | Contact with a confirmed case | Jurisdiction | Date case counted |
|-------|---------|-----|--------|----------------|---------------|-------------------------------|--------------|-------------------|
| 2,526 | Broward | 39 | Male | No | | Yes | FL resident | 04/06/20 |
| 2,527 | Broward | 65 | Male | Unknown | | No | FL resident | 04/06/20 |
| 2,528 | Broward | 25 | Female | Unknown | | No | FL resident | 04/06/20 |
| 2,529 | Broward | 50 | Male | No | | Unknown | FL resident | 04/06/20 |
| 2,530 | Broward | 23 | Male | No | | Yes | FL resident | 04/06/20 |
| 2,531 | Broward | 38 | Female | Unknown | | No | FL resident | 04/06/20 |
| 2,532 | Broward | 61 | Female | Unknown | | Unknown | FL resident | 04/06/20 |
| 2,533 | Broward | 72 | Male | Unknown | | | FL resident | 04/06/20 |
| 2,534 | Broward | 44 | Male | No | | No | FL resident | 04/06/20 |
| 2,535 | Broward | 60 | Female | Unknown | | Unknown | FL resident | 04/06/20 |
| 2,536 | Broward | 44 | Male | Unknown | | Yes | FL resident | 04/06/20 |
| 2,537 | Broward | 29 | Male | Unknown | | Unknown | FL resident | 04/06/20 |
| 2,538 | Broward | 48 | Male | Unknown | | Unknown | FL resident | 04/06/20 |
| 2,539 | Broward | 43 | Female | Yes | PUERTO RICO | Unknown | FL resident | 04/06/20 |
| 2,540 | Broward | 68 | Male | Yes | INDIA; NY | Unknown | FL resident | 04/06/20 |
| 2,541 | Broward | 37 | Male | Unknown | | Unknown | FL resident | 04/06/20 |
| 2,542 | Broward | 60 | Male | Unknown | | Yes | FL resident | 04/06/20 |
| 2,543 | Broward | 31 | Male | Unknown | | Yes | FL resident | 04/06/20 |
| 2,544 | Broward | 37 | Female | Unknown | | Yes | FL resident | 04/06/20 |
| 2,545 | Broward | 36 | Male | Unknown | | Yes | FL resident | 04/06/20 |
| 2,546 | Broward | 28 | Male | Unknown | | Unknown | FL resident | 04/06/20 |
| 2,547 | Broward | 53 | Female | Unknown | | No | FL resident | 04/06/20 |
| 2,548 | Broward | 19 | Female | Yes | NY | Yes | FL resident | 04/06/20 |
| 2,549 | Broward | 42 | Female | Unknown | | Yes | FL resident | 04/06/20 |
| 2,550 | Broward | 60 | Female | Unknown | | Yes | FL resident | 04/06/20 |
| 2,551 | Broward | 23 | Female | No | | No | FL resident | 04/06/20 |
| 2,552 | Broward | 36 | Male | Unknown | | Unknown | FL resident | 04/06/20 |
| 2,553 | Broward | 74 | Female | Unknown | | No | FL resident | 04/06/20 |
| 2,554 | Broward | 79 | Female | No | | Yes | FL resident | 04/06/20 |
| 2,555 | Broward | 44 | Female | Yes | NY | No | FL resident | 04/06/20 |
| 2,556 | Broward | 19 | Female | No | | No | FL resident | 04/06/20 |
| 2,557 | Broward | 34 | Male | Unknown | | Unknown | FL resident | 04/06/20 |
| 2,558 | Broward | 35 | Female | No | | Yes | FL resident | 04/06/20 |
| 2,559 | Broward | 40 | Female | No | | Unknown | FL resident | 04/06/20 |
| 2,560 | Broward | 37 | Male | No | | Yes | FL resident | 04/06/20 |
| 2,561 | Broward | 44 | Male | No | | Unknown | FL resident | 04/06/20 |
| 2,562 | Broward | 38 | Female | No | | Unknown | FL resident | 04/06/20 |
| 2,563 | Broward | 50 | Male | No | | Yes | FL resident | 04/06/20 |
| 2,564 | Broward | 36 | Male | Yes | COLOMBIA; FL | Yes | FL resident | 04/06/20 |
| 2,565 | Broward | 32 | Male | Unknown | | Yes | FL resident | 04/06/20 |
| 2,566 | Broward | 61 | Male | Unknown | | Unknown | FL resident | 04/06/20 |
| 2,567 | Broward | 71 | Male | Unknown | | Yes | FL resident | 04/06/20 |
| 2,568 | Broward | 23 | Male | Unknown | | Unknown | FL resident | 04/06/20 |
| 2,569 | Broward | 68 | Female | Unknown | | Yes | FL resident | 04/06/20 |
| 2,570 | Broward | 52 | Male | Unknown | | Yes | FL resident | 04/06/20 |
| 2,571 | Broward | 54 | Male | No | | Unknown | FL resident | 04/06/20 |
| 2,572 | Broward | 42 | Male | Unknown | | No | FL resident | 04/06/20 |
| 2,573 | Broward | 58 | Male | No | | Yes | FL resident | 04/06/20 |
| 2,574 | Broward | 25 | Female | Yes | NY | No | FL resident | 04/06/20 |
| 2,575 | Broward | 45 | Male | Unknown | | Unknown | FL resident | 04/06/20 |
| 2,576 | Broward | 51 | Female | Unknown | | No | FL resident | 04/06/20 |
| 2,577 | Broward | 55 | Male | No | | Unknown | FL resident | 04/06/20 |
| 2,578 | Broward | 74 | Female | No | | Yes | FL resident | 04/06/20 |
| 2,579 | Broward | 79 | Male | Unknown | | Unknown | FL resident | 04/06/20 |
| 2,580 | Broward | 33 | Male | No | | Yes | FL resident | 04/06/20 |
| 2,581 | Broward | 24 | Female | Unknown | | Unknown | FL resident | 04/06/20 |
| 2,582 | Broward | 50 | Female | No | | Yes | FL resident | 04/06/20 |
| 2,583 | Broward | 28 | Female | No | | Yes | FL resident | 04/06/20 |
| 2,584 | Broward | 38 | Male | Unknown | | No | FL resident | 04/06/20 |
| 2,585 | Broward | 60 | Female | No | | Yes | FL resident | 04/06/20 |
| 2,586 | Broward | 51 | Female | Unknown | | Unknown | FL resident | 04/06/20 |
| 2,587 | Broward | 46 | Female | No | | No | FL resident | 04/06/20 |

Coronavirus: line list of cases

Data verified as of Apr 28, 2020 at 10 AM

Data in this report are provisional and subject to change.

| Case | County | Age | Gender | Travel related | Travel detail | Contact with a confirmed case | Jurisdiction | Date case counted |
|-------|---------|-----|--------|----------------|---------------|-------------------------------|--------------|-------------------|
| 2,588 | Broward | 51 | Female | No | | Yes | FL resident | 04/06/20 |
| 2,589 | Broward | 62 | Male | No | | Yes | FL resident | 04/06/20 |
| 2,590 | Broward | 27 | Male | Yes | BAHAMAS; FL | Unknown | FL resident | 04/06/20 |
| 2,591 | Broward | 55 | Female | No | | Yes | FL resident | 04/06/20 |
| 2,592 | Broward | 56 | Male | Yes | NY | Yes | FL resident | 04/06/20 |
| 2,593 | Broward | 46 | Female | No | | No | FL resident | 04/06/20 |
| 2,594 | Broward | 52 | Female | No | | Yes | FL resident | 04/06/20 |
| 2,595 | Broward | 59 | Female | No | | Unknown | FL resident | 04/06/20 |
| 2,596 | Broward | 47 | Male | Yes | FL; LA | Yes | FL resident | 04/06/20 |
| 2,597 | Broward | 44 | Female | No | | Unknown | FL resident | 04/06/20 |
| 2,598 | Broward | 22 | Male | No | | Yes | FL resident | 04/06/20 |
| 2,599 | Broward | 38 | Female | No | | Unknown | FL resident | 04/06/20 |
| 2,600 | Broward | 34 | Female | No | | Unknown | FL resident | 04/06/20 |
| 2,601 | Broward | 90 | Male | Unknown | | Unknown | FL resident | 04/06/20 |
| 2,602 | Broward | 59 | Male | No | | Yes | FL resident | 04/06/20 |
| 2,603 | Broward | 37 | Male | No | | Unknown | FL resident | 04/06/20 |
| 2,604 | Broward | 59 | Male | Yes | FL; GA | No | FL resident | 04/06/20 |
| 2,605 | Broward | 64 | Male | No | | Yes | FL resident | 04/06/20 |
| 2,606 | Broward | 27 | Female | Unknown | | Yes | FL resident | 04/06/20 |
| 2,607 | Broward | 67 | Female | No | | Yes | FL resident | 04/06/20 |
| 2,608 | Broward | 57 | Female | Unknown | | No | FL resident | 04/06/20 |
| 2,609 | Broward | 72 | Female | No | | Unknown | FL resident | 04/06/20 |
| 2,610 | Broward | 46 | Male | Unknown | | No | FL resident | 04/06/20 |
| 2,611 | Broward | 67 | Male | Unknown | | Yes | FL resident | 04/06/20 |
| 2,612 | Broward | 53 | Female | Unknown | | Yes | FL resident | 04/06/20 |
| 2,613 | Broward | 62 | Male | Yes | FL; TX | No | FL resident | 04/06/20 |
| 2,614 | Broward | 45 | Male | Unknown | | Yes | FL resident | 04/06/20 |
| 2,615 | Broward | 60 | Male | No | | No | FL resident | 04/06/20 |
| 2,616 | Broward | 31 | Male | No | | Unknown | FL resident | 04/06/20 |
| 2,617 | Broward | 41 | Female | Unknown | | Yes | FL resident | 04/06/20 |
| 2,618 | Broward | 14 | Male | Unknown | | Yes | FL resident | 04/06/20 |
| 2,619 | Broward | 65 | Male | No | | Yes | FL resident | 04/06/20 |
| 2,620 | Broward | 31 | Male | Unknown | | Yes | FL resident | 04/06/20 |
| 2,621 | Broward | 45 | Female | No | | Yes | FL resident | 04/06/20 |
| 2,622 | Broward | 59 | Male | Yes | NJ | No | FL resident | 04/06/20 |
| 2,623 | Broward | 45 | Female | Yes | FL; GA | No | FL resident | 04/06/20 |
| 2,624 | Broward | 60 | Female | No | | Yes | FL resident | 04/06/20 |
| 2,625 | Broward | 33 | Female | Unknown | | Yes | FL resident | 04/06/20 |
| 2,626 | Broward | 70 | Male | Yes | FL; PANAMA | No | FL resident | 04/06/20 |
| 2,627 | Broward | 40 | Female | Unknown | | | FL resident | 04/06/20 |
| 2,628 | Broward | 26 | Male | No | | No | FL resident | 04/06/20 |
| 2,629 | Broward | 52 | Female | Unknown | | No | FL resident | 04/06/20 |
| 2,630 | Broward | 28 | Male | No | | Yes | FL resident | 04/06/20 |
| 2,631 | Broward | 42 | Female | No | | Yes | FL resident | 04/06/20 |
| 2,632 | Broward | 58 | Male | Unknown | | No | FL resident | 04/06/20 |
| 2,633 | Broward | 77 | Female | Unknown | | Unknown | FL resident | 04/06/20 |
| 2,634 | Broward | 25 | Female | No | | No | FL resident | 04/06/20 |
| 2,635 | Broward | 69 | Male | No | | No | FL resident | 04/06/20 |
| 2,636 | Broward | 52 | Female | No | | Yes | FL resident | 04/06/20 |
| 2,637 | Broward | 84 | Male | No | | Yes | FL resident | 04/06/20 |
| 2,638 | Broward | 45 | Female | No | | Unknown | FL resident | 04/06/20 |
| 2,639 | Broward | 54 | Female | No | | Unknown | FL resident | 04/06/20 |
| 2,640 | Broward | 44 | Female | No | | No | FL resident | 04/06/20 |
| 2,641 | Broward | 42 | Male | No | | Unknown | FL resident | 04/06/20 |
| 2,642 | Broward | 40 | Male | No | | No | FL resident | 04/06/20 |
| 2,643 | Broward | 23 | Female | Yes | CO | Unknown | FL resident | 04/06/20 |
| 2,644 | Broward | 55 | Male | No | | Unknown | FL resident | 04/06/20 |
| 2,645 | Broward | 40 | Male | No | | Unknown | FL resident | 04/06/20 |
| 2,646 | Broward | 32 | Male | No | | No | FL resident | 04/06/20 |
| 2,647 | Broward | 29 | Female | Unknown | | | FL resident | 04/06/20 |
| 2,648 | Broward | 56 | Female | No | | Yes | FL resident | 04/06/20 |
| 2,649 | Broward | 69 | Male | No | | No | FL resident | 04/06/20 |

Coronavirus: line list of cases

Data verified as of Apr 28, 2020 at 10 AM

Data in this report are provisional and subject to change.

| Case | County | Age | Gender | Travel related | Travel detail | Contact with a confirmed case | Jurisdiction | Date case counted |
|-------|---------|-----|--------|----------------|---------------|-------------------------------|--------------|-------------------|
| 2,650 | Broward | 63 | Male | Unknown | | Yes | FL resident | 04/06/20 |
| 2,651 | Broward | 29 | Female | Unknown | | No | FL resident | 04/06/20 |
| 2,652 | Broward | 40 | Male | No | | Unknown | FL resident | 04/06/20 |
| 2,653 | Broward | 40 | Female | No | | Unknown | FL resident | 04/06/20 |
| 2,654 | Broward | 48 | Male | No | | Unknown | FL resident | 04/06/20 |
| 2,655 | Broward | 61 | Female | Unknown | | Yes | FL resident | 04/06/20 |
| 2,656 | Broward | 71 | Male | No | | Yes | FL resident | 04/06/20 |
| 2,657 | Broward | 24 | Female | No | | Unknown | FL resident | 04/06/20 |
| 2,658 | Broward | 88 | Female | No | | Unknown | FL resident | 04/06/20 |
| 2,659 | Broward | 59 | Male | No | | Yes | FL resident | 04/06/20 |
| 2,660 | Broward | 69 | Female | No | | Yes | FL resident | 04/06/20 |
| 2,661 | Broward | 31 | Female | Yes | FL; NY | Yes | FL resident | 04/06/20 |
| 2,662 | Broward | 58 | Male | Unknown | | Yes | FL resident | 04/06/20 |
| 2,663 | Broward | 73 | Female | Unknown | | Yes | FL resident | 04/06/20 |
| 2,664 | Broward | 46 | Female | Unknown | | Unknown | FL resident | 04/06/20 |
| 2,665 | Broward | 59 | Male | No | | Yes | FL resident | 04/06/20 |
| 2,666 | Broward | 58 | Male | No | | Yes | FL resident | 04/06/20 |
| 2,667 | Broward | 86 | Female | No | | Yes | FL resident | 04/06/20 |
| 2,668 | Broward | 77 | Female | No | | Yes | FL resident | 04/06/20 |
| 2,669 | Broward | 29 | Male | No | | Yes | FL resident | 04/06/20 |
| 2,670 | Broward | 50 | Male | No | | Yes | FL resident | 04/06/20 |
| 2,671 | Broward | 65 | Male | Unknown | | Yes | FL resident | 04/06/20 |
| 2,672 | Broward | 86 | Male | No | | Unknown | FL resident | 04/06/20 |
| 2,673 | Broward | 34 | Female | No | | Yes | FL resident | 04/06/20 |
| 2,674 | Broward | 32 | Female | No | | No | FL resident | 04/07/20 |
| 2,675 | Broward | 94 | Female | Unknown | | Unknown | FL resident | 04/07/20 |
| 2,676 | Broward | 54 | Female | No | | Unknown | FL resident | 04/07/20 |
| 2,677 | Broward | 88 | Male | Unknown | | Yes | FL resident | 04/07/20 |
| 2,678 | Broward | 50 | Female | Unknown | | Yes | FL resident | 04/07/20 |
| 2,679 | Broward | 35 | Female | Unknown | | No | FL resident | 04/07/20 |
| 2,680 | Broward | 36 | Male | Unknown | | Yes | FL resident | 04/07/20 |
| 2,681 | Broward | 50 | Female | No | | Yes | FL resident | 04/07/20 |
| 2,682 | Broward | 43 | Male | No | | Unknown | FL resident | 04/07/20 |
| 2,683 | Broward | 49 | Female | No | | Yes | FL resident | 04/07/20 |
| 2,684 | Broward | 53 | Female | No | | Unknown | FL resident | 04/07/20 |
| 2,685 | Broward | 47 | Male | No | | Unknown | FL resident | 04/07/20 |
| 2,686 | Broward | 60 | Female | Unknown | | Unknown | FL resident | 04/07/20 |
| 2,687 | Broward | 38 | Female | No | | Yes | FL resident | 04/07/20 |
| 2,688 | Broward | 56 | Female | Unknown | | No | FL resident | 04/07/20 |
| 2,689 | Broward | 47 | Male | No | | Unknown | FL resident | 04/07/20 |
| 2,690 | Broward | 15 | Female | Unknown | | No | FL resident | 04/07/20 |
| 2,691 | Broward | 49 | Female | No | | Unknown | FL resident | 04/07/20 |
| 2,692 | Broward | 92 | Male | No | | Unknown | FL resident | 04/07/20 |
| 2,693 | Broward | 42 | Female | No | | Yes | FL resident | 04/07/20 |
| 2,694 | Broward | 40 | Male | No | | Yes | FL resident | 04/07/20 |
| 2,695 | Broward | 40 | Male | No | | No | FL resident | 04/07/20 |
| 2,696 | Broward | 88 | Female | No | | Yes | FL resident | 04/07/20 |
| 2,697 | Broward | 19 | Male | Yes | FL; ISRAEL | No | FL resident | 04/07/20 |
| 2,698 | Broward | 56 | Male | Unknown | | No | FL resident | 04/07/20 |
| 2,699 | Broward | 34 | Female | No | | Unknown | FL resident | 04/07/20 |
| 2,700 | Broward | 38 | Male | No | | No | FL resident | 04/07/20 |
| 2,701 | Broward | 60 | Female | Unknown | | Unknown | FL resident | 04/07/20 |
| 2,702 | Broward | 59 | Male | No | | Yes | FL resident | 04/07/20 |
| 2,703 | Broward | 26 | Female | Unknown | | No | FL resident | 04/07/20 |
| 2,704 | Broward | 38 | Female | Unknown | | No | FL resident | 04/07/20 |
| 2,705 | Broward | 34 | Female | No | | Yes | FL resident | 04/07/20 |
| 2,706 | Broward | 28 | Male | No | | No | FL resident | 04/07/20 |
| 2,707 | Broward | 51 | Male | Yes | SPAIN | Unknown | FL resident | 04/07/20 |
| 2,708 | Broward | 25 | Female | Unknown | | Yes | FL resident | 04/07/20 |
| 2,709 | Broward | 51 | Male | No | | Yes | FL resident | 04/07/20 |
| 2,710 | Broward | 58 | Female | Unknown | | Yes | FL resident | 04/07/20 |
| 2,711 | Broward | 52 | Male | Unknown | | Unknown | FL resident | 04/07/20 |

Coronavirus: line list of cases

Data verified as of Apr 28, 2020 at 10 AM

Data in this report are provisional and subject to change.

| Case | County | Age | Gender | Travel related | Travel detail | Contact with a confirmed case | Jurisdiction | Date case counted |
|-------|---------|-----|--------|----------------|-------------------------------|-------------------------------|--------------|-------------------|
| 2,712 | Broward | 41 | Female | No | | No | FL resident | 04/07/20 |
| 2,713 | Broward | 25 | Female | No | | Unknown | FL resident | 04/07/20 |
| 2,714 | Broward | 60 | Male | Unknown | | Unknown | FL resident | 04/07/20 |
| 2,715 | Broward | 47 | Male | Unknown | | Yes | FL resident | 04/07/20 |
| 2,716 | Broward | 37 | Male | Unknown | | | FL resident | 04/07/20 |
| 2,717 | Broward | 48 | Male | No | | No | FL resident | 04/07/20 |
| 2,718 | Broward | 34 | Male | Unknown | | | FL resident | 04/07/20 |
| 2,719 | Broward | 70 | Male | No | | No | FL resident | 04/07/20 |
| 2,720 | Broward | 32 | Male | No | | Yes | FL resident | 04/07/20 |
| 2,721 | Broward | 27 | Female | Yes | GA | Yes | FL resident | 04/07/20 |
| 2,722 | Broward | 43 | Female | No | | Yes | FL resident | 04/07/20 |
| 2,723 | Broward | 58 | Female | Unknown | | Yes | FL resident | 04/07/20 |
| 2,724 | Broward | 28 | Female | Yes | OH | Unknown | FL resident | 04/07/20 |
| 2,725 | Broward | 46 | Female | No | | Unknown | FL resident | 04/07/20 |
| 2,726 | Broward | 35 | Male | No | | Yes | FL resident | 04/07/20 |
| 2,727 | Broward | 18 | Female | Unknown | | Yes | FL resident | 04/07/20 |
| 2,728 | Broward | 47 | Female | Yes | CO; FL; NJ | Unknown | FL resident | 04/07/20 |
| 2,729 | Broward | 64 | Female | Unknown | | No | FL resident | 04/07/20 |
| 2,730 | Broward | 45 | Female | Unknown | | Yes | FL resident | 04/07/20 |
| 2,731 | Broward | 63 | Female | Yes | FL; PANAMA | No | FL resident | 04/07/20 |
| 2,732 | Broward | 22 | Male | Unknown | | Yes | FL resident | 04/07/20 |
| 2,733 | Broward | 63 | Female | Unknown | | Yes | FL resident | 04/07/20 |
| 2,734 | Broward | 67 | Male | Unknown | | Yes | FL resident | 04/07/20 |
| 2,735 | Broward | 66 | Male | Unknown | | Unknown | FL resident | 04/07/20 |
| 2,736 | Broward | 32 | Female | Unknown | | No | FL resident | 04/07/20 |
| 2,737 | Broward | 60 | Female | Yes | ECUADOR | Yes | FL resident | 04/07/20 |
| 2,738 | Broward | 45 | Female | No | | No | FL resident | 04/07/20 |
| 2,739 | Broward | 47 | Male | Yes | FL; NICARAGUA | Unknown | FL resident | 04/07/20 |
| 2,740 | Broward | 65 | Male | No | | Unknown | FL resident | 04/07/20 |
| 2,741 | Broward | 56 | Male | Yes | CA; FL; GUYANA; IL; NC | No | FL resident | 04/07/20 |
| 2,742 | Broward | 28 | Female | Unknown | | No | FL resident | 04/07/20 |
| 2,743 | Broward | 57 | Male | Yes | ECUADOR | Yes | FL resident | 04/07/20 |
| 2,744 | Broward | 36 | Male | No | | No | FL resident | 04/07/20 |
| 2,745 | Broward | 57 | Female | Yes | FL; GA; LA; UT | No | FL resident | 04/07/20 |
| 2,746 | Broward | 68 | Female | Unknown | | No | FL resident | 04/07/20 |
| 2,747 | Broward | 68 | Male | Unknown | | Yes | FL resident | 04/07/20 |
| 2,748 | Broward | 46 | Female | Yes | FL; PA | Yes | FL resident | 04/07/20 |
| 2,749 | Broward | 56 | Male | Unknown | | Unknown | FL resident | 04/07/20 |
| 2,750 | Broward | 62 | Female | Unknown | | Yes | FL resident | 04/07/20 |
| 2,751 | Broward | 48 | Male | Yes | COLOMBIA; FL; NC; ST. MAARTEN | No | FL resident | 04/07/20 |
| 2,752 | Broward | 57 | Female | Yes | FL; NY | No | FL resident | 04/07/20 |
| 2,753 | Broward | 50 | Male | Unknown | | No | FL resident | 04/07/20 |
| 2,754 | Broward | 53 | Female | Unknown | | No | FL resident | 04/07/20 |
| 2,755 | Broward | 33 | Male | No | | No | FL resident | 04/07/20 |
| 2,756 | Broward | 50 | Female | Unknown | | Yes | FL resident | 04/07/20 |
| 2,757 | Broward | 46 | Male | Unknown | | Unknown | FL resident | 04/07/20 |
| 2,758 | Broward | 55 | Male | No | | Unknown | FL resident | 04/07/20 |
| 2,759 | Broward | 46 | Female | Unknown | | No | FL resident | 04/07/20 |
| 2,760 | Broward | 49 | Female | No | | No | FL resident | 04/07/20 |
| 2,761 | Broward | 59 | Male | No | | No | FL resident | 04/07/20 |
| 2,762 | Broward | 49 | Male | Unknown | | Unknown | FL resident | 04/07/20 |
| 2,763 | Broward | 63 | Male | Unknown | | Unknown | FL resident | 04/07/20 |
| 2,764 | Broward | 72 | Male | No | | Yes | FL resident | 04/07/20 |
| 2,765 | Broward | 64 | Female | Unknown | | Unknown | FL resident | 04/07/20 |
| 2,766 | Broward | 33 | Female | No | | Yes | FL resident | 04/07/20 |
| 2,767 | Broward | 69 | Female | No | | Yes | FL resident | 04/07/20 |
| 2,768 | Broward | 63 | Female | Unknown | | Unknown | FL resident | 04/07/20 |
| 2,769 | Broward | 19 | Male | Unknown | | Unknown | FL resident | 04/07/20 |
| 2,770 | Broward | 70 | Male | No | | Yes | FL resident | 04/07/20 |
| 2,771 | Broward | 58 | Male | No | | No | FL resident | 04/07/20 |
| 2,772 | Broward | 41 | Female | Yes | FL; NY | Yes | FL resident | 04/07/20 |

Coronavirus: line list of cases

Data verified as of Apr 28, 2020 at 10 AM

Data in this report are provisional and subject to change.

| Case | County | Age | Gender | Travel related | Travel detail | Contact with a confirmed case | Jurisdiction | Date case counted |
|-------|---------|-----|--------|----------------|---------------|-------------------------------|--------------|-------------------|
| 2,773 | Broward | 40 | Male | No | | No | FL resident | 04/07/20 |
| 2,774 | Broward | 46 | Male | Unknown | | No | FL resident | 04/07/20 |
| 2,775 | Broward | 28 | Male | No | | No | FL resident | 04/07/20 |
| 2,776 | Broward | 21 | Female | No | | Unknown | FL resident | 04/07/20 |
| 2,777 | Broward | 28 | Female | Unknown | | Yes | FL resident | 04/07/20 |
| 2,778 | Broward | 74 | Female | No | | Yes | FL resident | 04/07/20 |
| 2,779 | Broward | 49 | Male | Unknown | | No | FL resident | 04/07/20 |
| 2,780 | Broward | 63 | Male | Unknown | | Unknown | FL resident | 04/07/20 |
| 2,781 | Broward | 60 | Male | Unknown | | Unknown | FL resident | 04/07/20 |
| 2,782 | Broward | 25 | Male | No | | Yes | FL resident | 04/07/20 |
| 2,783 | Broward | 28 | Female | Unknown | | Unknown | FL resident | 04/07/20 |
| 2,784 | Broward | 56 | Male | No | | Yes | FL resident | 04/07/20 |
| 2,785 | Broward | 61 | Male | Unknown | | Unknown | FL resident | 04/07/20 |
| 2,786 | Broward | 28 | Female | Unknown | | No | FL resident | 04/07/20 |
| 2,787 | Broward | 69 | Male | No | | Unknown | FL resident | 04/07/20 |
| 2,788 | Broward | 68 | Male | No | | Yes | FL resident | 04/07/20 |
| 2,789 | Broward | 73 | Female | No | | Yes | FL resident | 04/07/20 |
| 2,790 | Broward | 48 | Male | Unknown | | No | FL resident | 04/07/20 |
| 2,791 | Broward | 31 | Female | No | | Unknown | FL resident | 04/07/20 |
| 2,792 | Broward | 58 | Female | Unknown | | Yes | FL resident | 04/07/20 |
| 2,793 | Broward | 66 | Male | Unknown | | Unknown | FL resident | 04/07/20 |
| 2,794 | Broward | 50 | Female | Unknown | | Yes | FL resident | 04/07/20 |
| 2,795 | Broward | 65 | Male | Yes | CA; FL; LA | Unknown | FL resident | 04/07/20 |
| 2,796 | Broward | 68 | Male | No | | No | FL resident | 04/07/20 |
| 2,797 | Broward | 61 | Male | Unknown | | | FL resident | 04/07/20 |
| 2,798 | Broward | 40 | Female | Unknown | | Yes | FL resident | 04/07/20 |
| 2,799 | Broward | 65 | Male | Unknown | | No | FL resident | 04/07/20 |
| 2,800 | Broward | 77 | Male | No | | Unknown | FL resident | 04/07/20 |
| 2,801 | Broward | 56 | Male | No | | Unknown | FL resident | 04/07/20 |
| 2,802 | Broward | 62 | Female | No | | Yes | FL resident | 04/07/20 |
| 2,803 | Broward | 53 | Female | No | | Yes | FL resident | 04/07/20 |
| 2,804 | Broward | 49 | Male | No | | No | FL resident | 04/07/20 |
| 2,805 | Broward | 80 | Female | No | | No | FL resident | 04/07/20 |
| 2,806 | Broward | 46 | Male | No | | No | FL resident | 04/07/20 |
| 2,807 | Broward | 26 | Female | No | | Yes | FL resident | 04/07/20 |
| 2,808 | Broward | 73 | Female | No | | Unknown | FL resident | 04/07/20 |
| 2,809 | Broward | 64 | Male | Unknown | | Yes | FL resident | 04/07/20 |
| 2,810 | Broward | 80 | Male | Unknown | | Unknown | FL resident | 04/07/20 |
| 2,811 | Broward | 76 | Female | No | | Yes | FL resident | 04/07/20 |
| 2,812 | Broward | 68 | Male | No | | No | FL resident | 04/07/20 |
| 2,813 | Broward | 73 | Male | No | | Yes | FL resident | 04/07/20 |
| 2,814 | Broward | 39 | Female | No | | No | FL resident | 04/07/20 |
| 2,815 | Broward | 58 | Male | No | | No | FL resident | 04/07/20 |
| 2,816 | Broward | 29 | Male | No | | Yes | FL resident | 04/07/20 |
| 2,817 | Broward | 51 | Male | Unknown | | Unknown | FL resident | 04/07/20 |
| 2,818 | Broward | 67 | Male | Unknown | | No | FL resident | 04/07/20 |
| 2,819 | Broward | 21 | Male | No | | Yes | FL resident | 04/07/20 |
| 2,820 | Broward | 50 | Male | No | | Yes | FL resident | 04/07/20 |
| 2,821 | Broward | 75 | Female | Unknown | | Yes | FL resident | 04/07/20 |
| 2,822 | Broward | 61 | Female | Yes | FRANCE | Yes | FL resident | 04/07/20 |
| 2,823 | Broward | 35 | Male | No | | Yes | FL resident | 04/07/20 |
| 2,824 | Broward | 64 | Male | No | | Yes | FL resident | 04/07/20 |
| 2,825 | Broward | 49 | Male | Unknown | | | FL resident | 04/08/20 |
| 2,826 | Broward | 43 | Female | Unknown | | No | FL resident | 04/08/20 |
| 2,827 | Broward | 28 | Female | No | | Unknown | FL resident | 04/08/20 |
| 2,828 | Broward | 51 | Male | Unknown | | Yes | FL resident | 04/08/20 |
| 2,829 | Broward | 85 | Male | No | | Unknown | FL resident | 04/08/20 |
| 2,830 | Broward | 78 | Female | No | | No | FL resident | 04/08/20 |
| 2,831 | Broward | 89 | Male | No | | Unknown | FL resident | 04/08/20 |
| 2,832 | Broward | 66 | Male | Unknown | | Yes | FL resident | 04/08/20 |
| 2,833 | Broward | 35 | Male | Unknown | | No | FL resident | 04/08/20 |
| 2,834 | Broward | 56 | Female | No | | Unknown | FL resident | 04/08/20 |

Coronavirus: line list of cases

Data verified as of Apr 28, 2020 at 10 AM

Data in this report are provisional and subject to change.

| Case | County | Age | Gender | Travel related | Travel detail | Contact with a confirmed case | Jurisdiction | Date case counted |
|-------|---------|-----|--------|----------------|---------------|-------------------------------|--------------|-------------------|
| 2,835 | Broward | 61 | Male | Unknown | | Yes | FL resident | 04/08/20 |
| 2,836 | Broward | 61 | Female | No | | Unknown | FL resident | 04/08/20 |
| 2,837 | Broward | 96 | Female | No | | No | FL resident | 04/08/20 |
| 2,838 | Broward | 40 | Male | Unknown | | Yes | FL resident | 04/08/20 |
| 2,839 | Broward | 34 | Male | No | | No | FL resident | 04/08/20 |
| 2,840 | Broward | 37 | Female | No | | No | FL resident | 04/08/20 |
| 2,841 | Broward | 49 | Male | Unknown | | Unknown | FL resident | 04/08/20 |
| 2,842 | Broward | 56 | Female | No | | Yes | FL resident | 04/08/20 |
| 2,843 | Broward | 37 | Female | Unknown | | No | FL resident | 04/08/20 |
| 2,844 | Broward | 48 | Male | Unknown | | Unknown | FL resident | 04/08/20 |
| 2,845 | Broward | 57 | Female | Unknown | | Yes | FL resident | 04/08/20 |
| 2,846 | Broward | 14 | Female | No | | Yes | FL resident | 04/08/20 |
| 2,847 | Broward | 63 | Male | Unknown | | No | FL resident | 04/08/20 |
| 2,848 | Broward | 72 | Male | Unknown | | Unknown | FL resident | 04/08/20 |
| 2,849 | Broward | 22 | Female | No | | No | FL resident | 04/08/20 |
| 2,850 | Broward | 66 | Male | Unknown | | No | FL resident | 04/08/20 |
| 2,851 | Broward | 64 | Male | Unknown | | Unknown | FL resident | 04/08/20 |
| 2,852 | Broward | 80 | Female | Unknown | | Yes | FL resident | 04/08/20 |
| 2,853 | Broward | 45 | Female | Unknown | | No | FL resident | 04/08/20 |
| 2,854 | Broward | 61 | Male | No | | Unknown | FL resident | 04/08/20 |
| 2,855 | Broward | 38 | Female | Unknown | | Yes | FL resident | 04/08/20 |
| 2,856 | Broward | 77 | Female | No | | Unknown | FL resident | 04/08/20 |
| 2,857 | Broward | 34 | Male | No | | No | FL resident | 04/08/20 |
| 2,858 | Broward | 56 | Female | No | | Unknown | FL resident | 04/08/20 |
| 2,859 | Broward | 47 | Female | Unknown | | Yes | FL resident | 04/08/20 |
| 2,860 | Broward | 45 | Female | No | | Unknown | FL resident | 04/08/20 |
| 2,861 | Broward | 48 | Male | Unknown | | Yes | FL resident | 04/08/20 |
| 2,862 | Broward | 44 | Female | No | | Yes | FL resident | 04/08/20 |
| 2,863 | Broward | 46 | Male | Unknown | | Yes | FL resident | 04/08/20 |
| 2,864 | Broward | 45 | Male | No | | Yes | FL resident | 04/08/20 |
| 2,865 | Broward | 93 | Male | No | | Unknown | FL resident | 04/08/20 |
| 2,866 | Broward | 88 | Female | Unknown | | Yes | FL resident | 04/08/20 |
| 2,867 | Broward | 50 | Male | Unknown | | Unknown | FL resident | 04/08/20 |
| 2,868 | Broward | 57 | Male | Unknown | | Unknown | FL resident | 04/08/20 |
| 2,869 | Broward | 45 | Male | No | | Yes | FL resident | 04/08/20 |
| 2,870 | Broward | 58 | Male | Unknown | | Unknown | FL resident | 04/08/20 |
| 2,871 | Broward | 62 | Female | Unknown | | Yes | FL resident | 04/08/20 |
| 2,872 | Broward | 33 | Male | No | | Yes | FL resident | 04/08/20 |
| 2,873 | Broward | 63 | Female | Unknown | | No | FL resident | 04/08/20 |
| 2,874 | Broward | 44 | Male | No | | No | FL resident | 04/08/20 |
| 2,875 | Broward | 65 | Male | No | | Yes | FL resident | 04/08/20 |
| 2,876 | Broward | 47 | Male | Unknown | | Unknown | FL resident | 04/08/20 |
| 2,877 | Broward | 72 | Male | No | | No | FL resident | 04/08/20 |
| 2,878 | Broward | 23 | Female | Unknown | | Yes | FL resident | 04/08/20 |
| 2,879 | Broward | 50 | Male | Unknown | | Unknown | FL resident | 04/08/20 |
| 2,880 | Broward | 54 | Male | Yes | PUERTO RICO | Unknown | FL resident | 04/08/20 |
| 2,881 | Broward | 24 | Female | No | | No | FL resident | 04/08/20 |
| 2,882 | Broward | 58 | Male | Unknown | | Unknown | FL resident | 04/08/20 |
| 2,883 | Broward | 61 | Male | Unknown | | Yes | FL resident | 04/08/20 |
| 2,884 | Broward | 60 | Male | Unknown | | Unknown | FL resident | 04/08/20 |
| 2,885 | Broward | 29 | Male | No | | Yes | FL resident | 04/08/20 |
| 2,886 | Broward | 34 | Female | Unknown | | No | FL resident | 04/08/20 |
| 2,887 | Broward | 42 | Male | Unknown | | No | FL resident | 04/08/20 |
| 2,888 | Broward | 28 | Male | Unknown | | Yes | FL resident | 04/08/20 |
| 2,889 | Broward | 32 | Female | No | | No | FL resident | 04/08/20 |
| 2,890 | Broward | 33 | Female | No | | Yes | FL resident | 04/08/20 |
| 2,891 | Broward | 59 | Female | No | | No | FL resident | 04/08/20 |
| 2,892 | Broward | 59 | Female | No | | Yes | FL resident | 04/08/20 |
| 2,893 | Broward | 48 | Female | Unknown | | Yes | FL resident | 04/08/20 |
| 2,894 | Broward | 37 | Female | No | | Yes | FL resident | 04/08/20 |
| 2,895 | Broward | 36 | Male | No | | Yes | FL resident | 04/08/20 |
| 2,896 | Broward | 35 | Male | No | | Yes | FL resident | 04/08/20 |

Coronavirus: line list of cases

Data verified as of Apr 28, 2020 at 10 AM

Data in this report are provisional and subject to change.

| Case | County | Age | Gender | Travel related | Travel detail | Contact with a confirmed case | Jurisdiction | Date case counted |
|-------|---------|-----|--------|----------------|-------------------------------|-------------------------------|--------------|-------------------|
| 2,897 | Broward | 65 | Female | No | | Unknown | FL resident | 04/08/20 |
| 2,898 | Broward | 50 | Female | Unknown | | Unknown | FL resident | 04/08/20 |
| 2,899 | Broward | 21 | Male | No | | No | FL resident | 04/08/20 |
| 2,900 | Broward | 21 | Male | No | | Yes | FL resident | 04/08/20 |
| 2,901 | Broward | 49 | Male | No | | Yes | FL resident | 04/08/20 |
| 2,902 | Broward | 37 | Male | No | | Yes | FL resident | 04/08/20 |
| 2,903 | Broward | 52 | Male | Yes | CANADA; IL; NC; TX | Unknown | FL resident | 04/08/20 |
| 2,904 | Broward | 45 | Female | No | | Yes | FL resident | 04/08/20 |
| 2,905 | Broward | 45 | Male | Unknown | | No | FL resident | 04/08/20 |
| 2,906 | Broward | 66 | Male | Unknown | | Unknown | FL resident | 04/08/20 |
| 2,907 | Broward | 19 | Female | No | | Yes | FL resident | 04/08/20 |
| 2,908 | Broward | 52 | Female | No | | Unknown | FL resident | 04/08/20 |
| 2,909 | Broward | 30 | Female | No | | Yes | FL resident | 04/08/20 |
| 2,910 | Broward | 71 | Male | No | | No | FL resident | 04/08/20 |
| 2,911 | Broward | 31 | Male | Unknown | | Yes | FL resident | 04/08/20 |
| 2,912 | Broward | 33 | Female | Unknown | | No | FL resident | 04/08/20 |
| 2,913 | Broward | 25 | Male | Unknown | | Unknown | FL resident | 04/08/20 |
| 2,914 | Broward | 50 | Male | Unknown | | Unknown | FL resident | 04/08/20 |
| 2,915 | Broward | 16 | Female | No | | Yes | FL resident | 04/08/20 |
| 2,916 | Broward | 7 | Male | Unknown | | Yes | FL resident | 04/08/20 |
| 2,917 | Broward | 41 | Female | Unknown | | Yes | FL resident | 04/08/20 |
| 2,918 | Broward | 35 | Male | No | | Unknown | FL resident | 04/08/20 |
| 2,919 | Broward | 28 | Female | Unknown | | Unknown | FL resident | 04/08/20 |
| 2,920 | Broward | 41 | Female | No | | Yes | FL resident | 04/08/20 |
| 2,921 | Broward | 49 | Male | Unknown | | No | FL resident | 04/08/20 |
| 2,922 | Broward | 19 | Male | No | | No | FL resident | 04/08/20 |
| 2,923 | Broward | 60 | Female | No | | Yes | FL resident | 04/08/20 |
| 2,924 | Broward | 36 | Male | Unknown | | | FL resident | 04/08/20 |
| 2,925 | Broward | 62 | Female | Unknown | | Yes | FL resident | 04/08/20 |
| 2,926 | Broward | 61 | Male | Unknown | | No | FL resident | 04/08/20 |
| 2,927 | Broward | 80 | Male | No | | Yes | FL resident | 04/08/20 |
| 2,928 | Broward | 67 | Female | Yes | ARGENTINA; CHILE; FL; URUGUAY | Yes | FL resident | 04/08/20 |
| 2,929 | Broward | 66 | Male | Yes | ARGENTINA; CHILE; FL; URUGUAY | Yes | FL resident | 04/08/20 |
| 2,930 | Broward | 35 | Female | Yes | NY | No | FL resident | 04/08/20 |
| 2,931 | Broward | 47 | Male | No | | Yes | FL resident | 04/08/20 |
| 2,932 | Broward | 69 | Female | Unknown | | No | FL resident | 04/08/20 |
| 2,933 | Broward | 52 | Male | Unknown | | Yes | FL resident | 04/08/20 |
| 2,934 | Broward | 31 | Female | No | | No | FL resident | 04/08/20 |
| 2,935 | Broward | 28 | Male | No | | Yes | FL resident | 04/08/20 |
| 2,936 | Broward | 74 | Male | No | | Unknown | FL resident | 04/08/20 |
| 2,937 | Broward | 34 | Female | No | | Yes | FL resident | 04/08/20 |
| 2,938 | Broward | 44 | Male | No | | Unknown | FL resident | 04/08/20 |
| 2,939 | Broward | 58 | Female | No | | Yes | FL resident | 04/08/20 |
| 2,940 | Broward | 54 | Male | Unknown | | Unknown | FL resident | 04/08/20 |
| 2,941 | Broward | 91 | Male | Unknown | | Unknown | FL resident | 04/08/20 |
| 2,942 | Broward | 61 | Female | Unknown | | Unknown | FL resident | 04/08/20 |
| 2,943 | Broward | 64 | Female | No | | No | FL resident | 04/08/20 |
| 2,944 | Broward | 45 | Female | No | | No | FL resident | 04/08/20 |
| 2,945 | Broward | 59 | Male | No | | Yes | FL resident | 04/08/20 |
| 2,946 | Broward | 29 | Female | No | | Unknown | FL resident | 04/08/20 |
| 2,947 | Broward | 66 | Male | Yes | NJ | | FL resident | 04/08/20 |
| 2,948 | Broward | 87 | Female | No | | Unknown | FL resident | 04/08/20 |
| 2,949 | Broward | 89 | Female | No | | Unknown | FL resident | 04/08/20 |
| 2,950 | Broward | 47 | Female | No | | Unknown | FL resident | 04/08/20 |
| 2,951 | Broward | 77 | Female | No | | Unknown | FL resident | 04/08/20 |
| 2,952 | Broward | 86 | Male | No | | Unknown | FL resident | 04/08/20 |
| 2,953 | Broward | 35 | Female | No | | Yes | FL resident | 04/08/20 |
| 2,954 | Broward | 91 | Female | No | | Yes | FL resident | 04/08/20 |
| 2,955 | Broward | 95 | Male | No | | Unknown | FL resident | 04/08/20 |
| 2,956 | Broward | 82 | Male | No | | No | FL resident | 04/08/20 |

Coronavirus: line list of cases

Data verified as of Apr 28, 2020 at 10 AM

Data in this report are provisional and subject to change.

| Case | County | Age | Gender | Travel related | Travel detail | Contact with a confirmed case | Jurisdiction | Date case counted |
|-------|---------|-----|--------|----------------|---------------|-------------------------------|--------------|-------------------|
| 2,957 | Broward | 34 | Male | Yes | COLOMBIA | Yes | FL resident | 04/08/20 |
| 2,958 | Broward | 24 | Female | No | | Yes | FL resident | 04/08/20 |
| 2,959 | Broward | 96 | Male | Unknown | | Unknown | FL resident | 04/08/20 |
| 2,960 | Broward | 36 | Male | No | | Unknown | FL resident | 04/09/20 |
| 2,961 | Broward | 22 | Female | No | | Yes | FL resident | 04/09/20 |
| 2,962 | Broward | 33 | Female | No | | Yes | FL resident | 04/09/20 |
| 2,963 | Broward | 41 | Male | No | | Yes | FL resident | 04/09/20 |
| 2,964 | Broward | 70 | Male | Unknown | | Yes | FL resident | 04/09/20 |
| 2,965 | Broward | 12 | Female | Unknown | | Unknown | FL resident | 04/09/20 |
| 2,966 | Broward | 50 | Female | No | | Unknown | FL resident | 04/09/20 |
| 2,967 | Broward | 83 | Female | Unknown | | No | FL resident | 04/09/20 |
| 2,968 | Broward | 96 | Female | No | | Yes | FL resident | 04/09/20 |
| 2,969 | Broward | 57 | Female | No | | Yes | FL resident | 04/09/20 |
| 2,970 | Broward | 64 | Male | Unknown | | Yes | FL resident | 04/09/20 |
| 2,971 | Broward | 81 | Female | Unknown | | Unknown | FL resident | 04/09/20 |
| 2,972 | Broward | 91 | Female | Unknown | | Yes | FL resident | 04/09/20 |
| 2,973 | Broward | 56 | Male | No | | Yes | FL resident | 04/09/20 |
| 2,974 | Broward | 84 | Male | Unknown | | Unknown | FL resident | 04/09/20 |
| 2,975 | Broward | 62 | Female | Unknown | | No | FL resident | 04/09/20 |
| 2,976 | Broward | 51 | Male | Yes | FL; GA | Yes | FL resident | 04/09/20 |
| 2,977 | Broward | 51 | Female | No | | Yes | FL resident | 04/09/20 |
| 2,978 | Broward | 36 | Female | No | | No | FL resident | 04/09/20 |
| 2,979 | Broward | 96 | Male | Unknown | | Yes | FL resident | 04/09/20 |
| 2,980 | Broward | 31 | Female | Unknown | | Yes | FL resident | 04/09/20 |
| 2,981 | Broward | 77 | Male | Unknown | | Unknown | FL resident | 04/09/20 |
| 2,982 | Broward | 44 | Male | No | | Unknown | FL resident | 04/09/20 |
| 2,983 | Broward | 56 | Female | No | | No | FL resident | 04/09/20 |
| 2,984 | Broward | 45 | Female | No | | No | FL resident | 04/09/20 |
| 2,985 | Broward | 37 | Male | No | | Yes | FL resident | 04/09/20 |
| 2,986 | Broward | 35 | Female | No | | Yes | FL resident | 04/09/20 |
| 2,987 | Broward | 54 | Female | No | | Yes | FL resident | 04/09/20 |
| 2,988 | Broward | 40 | Female | No | | No | FL resident | 04/09/20 |
| 2,989 | Broward | 34 | Male | Unknown | | Unknown | FL resident | 04/09/20 |
| 2,990 | Broward | 55 | Female | Unknown | | No | FL resident | 04/09/20 |
| 2,991 | Broward | 61 | Male | No | | Yes | FL resident | 04/09/20 |
| 2,992 | Broward | 25 | Female | No | | Unknown | FL resident | 04/09/20 |
| 2,993 | Broward | 67 | Female | No | | Yes | FL resident | 04/09/20 |
| 2,994 | Broward | 62 | Female | No | | Unknown | FL resident | 04/09/20 |
| 2,995 | Broward | 81 | Male | No | | Unknown | FL resident | 04/09/20 |
| 2,996 | Broward | 36 | Female | Unknown | | Unknown | FL resident | 04/09/20 |
| 2,997 | Broward | 38 | Male | Unknown | | Unknown | FL resident | 04/09/20 |
| 2,998 | Broward | 47 | Male | No | | Yes | FL resident | 04/09/20 |
| 2,999 | Broward | 57 | Male | Unknown | | Unknown | FL resident | 04/09/20 |
| 3,000 | Broward | 55 | Female | Unknown | | Yes | FL resident | 04/09/20 |
| 3,001 | Broward | 39 | Female | Unknown | | Yes | FL resident | 04/09/20 |
| 3,002 | Broward | 59 | Female | Unknown | | No | FL resident | 04/09/20 |
| 3,003 | Broward | 42 | Female | Unknown | | No | FL resident | 04/09/20 |
| 3,004 | Broward | 19 | Female | No | | Yes | FL resident | 04/09/20 |
| 3,005 | Broward | 36 | Male | No | | Yes | FL resident | 04/09/20 |
| 3,006 | Broward | 41 | Female | No | | Yes | FL resident | 04/09/20 |
| 3,007 | Broward | 32 | Female | No | | Unknown | FL resident | 04/09/20 |
| 3,008 | Broward | 51 | Female | No | | Yes | FL resident | 04/09/20 |
| 3,009 | Broward | 53 | Female | No | | Unknown | FL resident | 04/09/20 |
| 3,010 | Broward | 25 | Female | No | | Yes | FL resident | 04/09/20 |
| 3,011 | Broward | 25 | Male | No | | Yes | FL resident | 04/09/20 |
| 3,012 | Broward | 51 | Male | Unknown | | Yes | FL resident | 04/09/20 |
| 3,013 | Broward | 47 | Male | No | | Unknown | FL resident | 04/09/20 |
| 3,014 | Broward | 59 | Female | No | | Yes | FL resident | 04/09/20 |
| 3,015 | Broward | 38 | Female | Unknown | | Unknown | FL resident | 04/09/20 |
| 3,016 | Broward | 64 | Female | No | | Yes | FL resident | 04/09/20 |
| 3,017 | Broward | 41 | Male | No | | Unknown | FL resident | 04/09/20 |
| 3,018 | Broward | 49 | Male | No | | Unknown | FL resident | 04/09/20 |

Coronavirus: line list of cases

Data verified as of Apr 28, 2020 at 10 AM

Data in this report are provisional and subject to change.

| Case | County | Age | Gender | Travel related | Travel detail | Contact with a confirmed case | Jurisdiction | Date case counted |
|-------|---------|-----|--------|----------------|---------------|-------------------------------|--------------|-------------------|
| 3,019 | Broward | 26 | Female | Unknown | | Yes | FL resident | 04/09/20 |
| 3,020 | Broward | 32 | Female | No | | Yes | FL resident | 04/09/20 |
| 3,021 | Broward | 57 | Female | No | | Yes | FL resident | 04/09/20 |
| 3,022 | Broward | 32 | Female | No | | Yes | FL resident | 04/09/20 |
| 3,023 | Broward | 88 | Male | No | | Unknown | FL resident | 04/09/20 |
| 3,024 | Broward | 50 | Male | No | | Yes | FL resident | 04/09/20 |
| 3,025 | Broward | 57 | Male | Yes | NY | No | FL resident | 04/09/20 |
| 3,026 | Broward | 36 | Male | Unknown | | Unknown | FL resident | 04/09/20 |
| 3,027 | Broward | 21 | Female | No | | No | FL resident | 04/09/20 |
| 3,028 | Broward | 27 | Male | Unknown | | No | FL resident | 04/09/20 |
| 3,029 | Broward | 68 | Male | Unknown | | Yes | FL resident | 04/09/20 |
| 3,030 | Broward | 34 | Female | No | | No | FL resident | 04/09/20 |
| 3,031 | Broward | 29 | Male | Unknown | | Unknown | FL resident | 04/09/20 |
| 3,032 | Broward | 43 | Male | No | | Yes | FL resident | 04/09/20 |
| 3,033 | Broward | 32 | Male | No | | No | FL resident | 04/09/20 |
| 3,034 | Broward | 29 | Female | Yes | MD; NY | No | FL resident | 04/09/20 |
| 3,035 | Broward | 37 | Male | Unknown | | No | FL resident | 04/09/20 |
| 3,036 | Broward | 57 | Female | No | | Yes | FL resident | 04/09/20 |
| 3,037 | Broward | 60 | Male | Unknown | | Unknown | FL resident | 04/09/20 |
| 3,038 | Broward | 40 | Female | No | | Yes | FL resident | 04/09/20 |
| 3,039 | Broward | 40 | Male | No | | Yes | FL resident | 04/09/20 |
| 3,040 | Broward | 32 | Female | Yes | NY | Unknown | FL resident | 04/09/20 |
| 3,041 | Broward | 41 | Female | Unknown | | Unknown | FL resident | 04/09/20 |
| 3,042 | Broward | 59 | Female | Yes | FRANCE | Yes | FL resident | 04/09/20 |
| 3,043 | Broward | 22 | Female | No | | Yes | FL resident | 04/09/20 |
| 3,044 | Broward | 86 | Male | No | | Unknown | FL resident | 04/09/20 |
| 3,045 | Broward | 60 | Male | Unknown | | Unknown | FL resident | 04/09/20 |
| 3,046 | Broward | 47 | Female | Unknown | | Yes | FL resident | 04/09/20 |
| 3,047 | Broward | 79 | Female | No | | No | FL resident | 04/09/20 |
| 3,048 | Broward | 38 | Female | Unknown | | Yes | FL resident | 04/09/20 |
| 3,049 | Broward | 64 | Male | Unknown | | Unknown | FL resident | 04/09/20 |
| 3,050 | Broward | 69 | Male | Unknown | | No | FL resident | 04/09/20 |
| 3,051 | Broward | 25 | Female | Unknown | | Unknown | FL resident | 04/09/20 |
| 3,052 | Broward | 29 | Male | Unknown | | Unknown | FL resident | 04/09/20 |
| 3,053 | Broward | 50 | Male | Unknown | | Unknown | FL resident | 04/09/20 |
| 3,054 | Broward | 30 | Female | Unknown | | Yes | FL resident | 04/09/20 |
| 3,055 | Broward | 69 | Male | Unknown | | Unknown | FL resident | 04/09/20 |
| 3,056 | Broward | 70 | Female | No | | Unknown | FL resident | 04/09/20 |
| 3,057 | Broward | 60 | Male | No | | Yes | FL resident | 04/09/20 |
| 3,058 | Broward | 25 | Female | Unknown | | Unknown | FL resident | 04/09/20 |
| 3,059 | Broward | 61 | Male | Unknown | | | FL resident | 04/09/20 |
| 3,060 | Broward | 34 | Female | Unknown | | Unknown | FL resident | 04/09/20 |
| 3,061 | Broward | 60 | Male | Unknown | | Unknown | FL resident | 04/09/20 |
| 3,062 | Broward | 83 | Male | No | | Unknown | FL resident | 04/09/20 |
| 3,063 | Broward | 40 | Female | No | | Yes | FL resident | 04/09/20 |
| 3,064 | Broward | 42 | Female | Yes | TN | Unknown | FL resident | 04/09/20 |
| 3,065 | Broward | 66 | Female | No | | Unknown | FL resident | 04/09/20 |
| 3,066 | Broward | 36 | Male | Unknown | | Unknown | FL resident | 04/09/20 |
| 3,067 | Broward | 59 | Male | No | | Unknown | FL resident | 04/09/20 |
| 3,068 | Broward | 72 | Male | No | | Unknown | FL resident | 04/09/20 |
| 3,069 | Broward | 88 | Male | No | | Yes | FL resident | 04/09/20 |
| 3,070 | Broward | 40 | Male | No | | No | FL resident | 04/09/20 |
| 3,071 | Broward | 71 | Male | No | | Yes | FL resident | 04/09/20 |
| 3,072 | Broward | 53 | Female | No | | Yes | FL resident | 04/09/20 |
| 3,073 | Broward | 35 | Female | No | | No | FL resident | 04/09/20 |
| 3,074 | Broward | 79 | Male | Unknown | | Yes | FL resident | 04/09/20 |
| 3,075 | Broward | 58 | Male | No | | Unknown | FL resident | 04/09/20 |
| 3,076 | Broward | 44 | Male | Unknown | | Unknown | FL resident | 04/09/20 |
| 3,077 | Broward | 35 | Female | No | | No | FL resident | 04/09/20 |
| 3,078 | Broward | 65 | Male | Unknown | | Unknown | FL resident | 04/09/20 |
| 3,079 | Broward | 41 | Female | Unknown | | No | FL resident | 04/09/20 |
| 3,080 | Broward | 5 | Male | Unknown | | Yes | FL resident | 04/09/20 |

Coronavirus: line list of cases

Data verified as of Apr 28, 2020 at 10 AM

Data in this report are provisional and subject to change.

| Case | County | Age | Gender | Travel related | Travel detail | Contact with a confirmed case | Jurisdiction | Date case counted |
|-------|---------|-----|--------|----------------|---------------|-------------------------------|--------------|-------------------|
| 3,081 | Broward | 57 | Female | Yes | NY | Yes | FL resident | 04/09/20 |
| 3,082 | Broward | 92 | Male | No | | Unknown | FL resident | 04/09/20 |
| 3,083 | Broward | 50 | Male | No | | Yes | FL resident | 04/10/20 |
| 3,084 | Broward | 50 | Female | No | | Yes | FL resident | 04/10/20 |
| 3,085 | Broward | 20 | Female | No | | Yes | FL resident | 04/10/20 |
| 3,086 | Broward | 23 | Male | No | | No | FL resident | 04/10/20 |
| 3,087 | Broward | 27 | Male | No | | No | FL resident | 04/10/20 |
| 3,088 | Broward | 27 | Female | No | | Yes | FL resident | 04/10/20 |
| 3,089 | Broward | 69 | Male | Unknown | | Unknown | FL resident | 04/10/20 |
| 3,090 | Broward | 92 | Male | Unknown | | | FL resident | 04/10/20 |
| 3,091 | Broward | 25 | Male | No | | Unknown | FL resident | 04/10/20 |
| 3,092 | Broward | 26 | Female | No | | Yes | FL resident | 04/10/20 |
| 3,093 | Broward | 52 | Female | No | | Unknown | FL resident | 04/10/20 |
| 3,094 | Broward | 38 | Female | No | | No | FL resident | 04/10/20 |
| 3,095 | Broward | 63 | Male | Unknown | | No | FL resident | 04/10/20 |
| 3,096 | Broward | 38 | Male | No | | Yes | FL resident | 04/10/20 |
| 3,097 | Broward | 51 | Male | No | | Yes | FL resident | 04/10/20 |
| 3,098 | Broward | 20 | Female | Unknown | | Unknown | FL resident | 04/10/20 |
| 3,099 | Broward | 39 | Female | Unknown | | Unknown | FL resident | 04/10/20 |
| 3,100 | Broward | 78 | Male | Unknown | | Unknown | FL resident | 04/10/20 |
| 3,101 | Broward | 78 | Female | Unknown | | Unknown | FL resident | 04/10/20 |
| 3,102 | Broward | 36 | Male | Unknown | | Unknown | FL resident | 04/10/20 |
| 3,103 | Broward | 40 | Male | No | | Yes | FL resident | 04/10/20 |
| 3,104 | Broward | 54 | Male | No | | No | FL resident | 04/10/20 |
| 3,105 | Broward | 22 | Male | Unknown | | Unknown | FL resident | 04/10/20 |
| 3,106 | Broward | 55 | Male | No | | Yes | FL resident | 04/10/20 |
| 3,107 | Broward | 57 | Male | Unknown | | Yes | FL resident | 04/10/20 |
| 3,108 | Broward | 32 | Female | No | | Yes | FL resident | 04/10/20 |
| 3,109 | Broward | 39 | Female | No | | Unknown | FL resident | 04/10/20 |
| 3,110 | Broward | 20 | Female | No | | Unknown | FL resident | 04/10/20 |
| 3,111 | Broward | 56 | Female | No | | Yes | FL resident | 04/10/20 |
| 3,112 | Broward | 67 | Male | No | | No | FL resident | 04/10/20 |
| 3,113 | Broward | 34 | Male | No | | Yes | FL resident | 04/10/20 |
| 3,114 | Broward | 36 | Male | Unknown | | No | FL resident | 04/10/20 |
| 3,115 | Broward | 44 | Female | No | | Yes | FL resident | 04/10/20 |
| 3,116 | Broward | 22 | Female | Yes | FL; LA | Yes | FL resident | 04/10/20 |
| 3,117 | Broward | 63 | Female | No | | Yes | FL resident | 04/10/20 |
| 3,118 | Broward | 64 | Male | No | | Yes | FL resident | 04/10/20 |
| 3,119 | Broward | 65 | Female | Unknown | | Yes | FL resident | 04/10/20 |
| 3,120 | Broward | 38 | Female | Unknown | | Yes | FL resident | 04/10/20 |
| 3,121 | Broward | 18 | Female | No | | Unknown | FL resident | 04/10/20 |
| 3,122 | Broward | 50 | Female | Unknown | | No | FL resident | 04/10/20 |
| 3,123 | Broward | 50 | Male | Unknown | | Yes | FL resident | 04/10/20 |
| 3,124 | Broward | 62 | Female | No | | Unknown | FL resident | 04/10/20 |
| 3,125 | Broward | 19 | Female | Unknown | | Unknown | FL resident | 04/10/20 |
| 3,126 | Broward | 59 | Female | No | | Yes | FL resident | 04/10/20 |
| 3,127 | Broward | 76 | Female | No | | No | FL resident | 04/10/20 |
| 3,128 | Broward | 63 | Male | Unknown | | Unknown | FL resident | 04/10/20 |
| 3,129 | Broward | 45 | Female | Unknown | | Yes | FL resident | 04/10/20 |
| 3,130 | Broward | 50 | Male | No | | Yes | FL resident | 04/10/20 |
| 3,131 | Broward | 59 | Female | No | | No | FL resident | 04/10/20 |
| 3,132 | Broward | 48 | Female | No | | Unknown | FL resident | 04/10/20 |
| 3,133 | Broward | 66 | Male | No | | Yes | FL resident | 04/10/20 |
| 3,134 | Broward | 41 | Male | No | | Yes | FL resident | 04/10/20 |
| 3,135 | Broward | 52 | Male | No | | Yes | FL resident | 04/10/20 |
| 3,136 | Broward | 44 | Male | No | | No | FL resident | 04/10/20 |
| 3,137 | Broward | 49 | Female | No | | Yes | FL resident | 04/10/20 |
| 3,138 | Broward | 57 | Male | No | | No | FL resident | 04/10/20 |
| 3,139 | Broward | 33 | Female | No | | No | FL resident | 04/10/20 |
| 3,140 | Broward | 30 | Female | No | | Yes | FL resident | 04/10/20 |
| 3,141 | Broward | 45 | Male | No | | No | FL resident | 04/10/20 |
| 3,142 | Broward | 57 | Female | No | | Yes | FL resident | 04/10/20 |

Coronavirus: line list of cases

Data verified as of Apr 28, 2020 at 10 AM

Data in this report are provisional and subject to change.

| Case | County | Age | Gender | Travel related | Travel detail | Contact with a confirmed case | Jurisdiction | Date case counted |
|-------|---------|-----|--------|----------------|--------------------------------------|-------------------------------|--------------|-------------------|
| 3,143 | Broward | 53 | Female | Yes | MI; MN; WA | No | FL resident | 04/10/20 |
| 3,144 | Broward | 45 | Male | Yes | FL; PUERTO RICO; U.S. VIRGIN ISLANDS | Unknown | FL resident | 04/10/20 |
| 3,145 | Broward | 57 | Female | No | | Unknown | FL resident | 04/10/20 |
| 3,146 | Broward | 28 | Female | No | | Yes | FL resident | 04/10/20 |
| 3,147 | Broward | 48 | Male | No | | No | FL resident | 04/10/20 |
| 3,148 | Broward | 35 | Female | No | | Yes | FL resident | 04/10/20 |
| 3,149 | Broward | 37 | Female | Unknown | | Yes | FL resident | 04/10/20 |
| 3,150 | Broward | 47 | Male | No | | Yes | FL resident | 04/10/20 |
| 3,151 | Broward | 25 | Female | Unknown | | Yes | FL resident | 04/10/20 |
| 3,152 | Broward | 51 | Male | No | | Yes | FL resident | 04/10/20 |
| 3,153 | Broward | 35 | Male | No | | No | FL resident | 04/10/20 |
| 3,154 | Broward | 64 | Female | Yes | FL; UNKNOWN | Unknown | FL resident | 04/10/20 |
| 3,155 | Broward | 34 | Male | No | | Yes | FL resident | 04/10/20 |
| 3,156 | Broward | 24 | Female | No | | No | FL resident | 04/10/20 |
| 3,157 | Broward | 28 | Female | No | | Yes | FL resident | 04/10/20 |
| 3,158 | Broward | 31 | Female | Unknown | | Unknown | FL resident | 04/10/20 |
| 3,159 | Broward | 57 | Male | No | | Yes | FL resident | 04/10/20 |
| 3,160 | Broward | 58 | Female | Unknown | | Unknown | FL resident | 04/10/20 |
| 3,161 | Broward | 37 | Male | No | | Yes | FL resident | 04/10/20 |
| 3,162 | Broward | 40 | Female | Unknown | | Yes | FL resident | 04/10/20 |
| 3,163 | Broward | 34 | Female | Unknown | | Yes | FL resident | 04/10/20 |
| 3,164 | Broward | 66 | Male | Unknown | | Unknown | FL resident | 04/10/20 |
| 3,165 | Broward | 53 | Female | Unknown | | Unknown | FL resident | 04/10/20 |
| 3,166 | Broward | 63 | Female | Unknown | | Yes | FL resident | 04/10/20 |
| 3,167 | Broward | 33 | Male | Yes | LA | Yes | FL resident | 04/10/20 |
| 3,168 | Broward | 43 | Female | Unknown | | Unknown | FL resident | 04/10/20 |
| 3,169 | Broward | 73 | Female | No | | Yes | FL resident | 04/10/20 |
| 3,170 | Broward | 39 | Female | No | | Yes | FL resident | 04/10/20 |
| 3,171 | Broward | 33 | Female | No | | Yes | FL resident | 04/10/20 |
| 3,172 | Broward | 55 | Male | Unknown | | Yes | FL resident | 04/10/20 |
| 3,173 | Broward | 33 | Male | No | | Yes | FL resident | 04/10/20 |
| 3,174 | Broward | 54 | Female | Unknown | | Yes | FL resident | 04/10/20 |
| 3,175 | Broward | 31 | Male | Unknown | | No | FL resident | 04/10/20 |
| 3,176 | Broward | 27 | Male | Yes | AZ; FL | Yes | FL resident | 04/10/20 |
| 3,177 | Broward | 22 | Female | Unknown | | Yes | FL resident | 04/10/20 |
| 3,178 | Broward | 52 | Female | No | | Yes | FL resident | 04/10/20 |
| 3,179 | Broward | 38 | Female | No | | Yes | FL resident | 04/10/20 |
| 3,180 | Broward | 40 | Male | No | | No | FL resident | 04/10/20 |
| 3,181 | Broward | 50 | Female | No | | Yes | FL resident | 04/10/20 |
| 3,182 | Broward | 49 | Male | Unknown | | No | FL resident | 04/10/20 |
| 3,183 | Broward | 49 | Female | No | | Unknown | FL resident | 04/10/20 |
| 3,184 | Broward | 47 | Male | No | | Yes | FL resident | 04/10/20 |
| 3,185 | Broward | 72 | Female | No | | No | FL resident | 04/10/20 |
| 3,186 | Broward | 30 | Female | Unknown | | No | FL resident | 04/10/20 |
| 3,187 | Broward | 98 | Male | Yes | SOUTH AMERICA | Yes | FL resident | 04/10/20 |
| 3,188 | Broward | 53 | Male | Unknown | | Unknown | FL resident | 04/10/20 |
| 3,189 | Broward | 58 | Female | No | | Unknown | FL resident | 04/10/20 |
| 3,190 | Broward | 47 | Female | Unknown | | Unknown | FL resident | 04/10/20 |
| 3,191 | Broward | 70 | Male | No | | Yes | FL resident | 04/10/20 |
| 3,192 | Broward | 60 | Female | Unknown | | Yes | FL resident | 04/10/20 |
| 3,193 | Broward | 67 | Female | No | | Unknown | FL resident | 04/10/20 |
| 3,194 | Broward | 55 | Male | No | | No | FL resident | 04/10/20 |
| 3,195 | Broward | 45 | Female | No | | Unknown | FL resident | 04/10/20 |
| 3,196 | Broward | 64 | Female | No | | Yes | FL resident | 04/10/20 |
| 3,197 | Broward | 49 | Female | Unknown | | Unknown | FL resident | 04/10/20 |
| 3,198 | Broward | 35 | Male | Unknown | | Yes | FL resident | 04/10/20 |
| 3,199 | Broward | 65 | Male | Unknown | | Unknown | FL resident | 04/10/20 |
| 3,200 | Broward | 39 | Female | Unknown | | Yes | FL resident | 04/10/20 |
| 3,201 | Broward | 27 | Male | Unknown | | Yes | FL resident | 04/10/20 |
| 3,202 | Broward | 69 | Male | No | | Yes | FL resident | 04/10/20 |
| 3,203 | Broward | 23 | Male | No | | No | FL resident | 04/10/20 |

Coronavirus: line list of cases

Data verified as of Apr 28, 2020 at 10 AM

Data in this report are provisional and subject to change.

| Case | County | Age | Gender | Travel related | Travel detail | Contact with a confirmed case | Jurisdiction | Date case counted |
|-------|---------|-----|--------|----------------|--|-------------------------------|--------------|-------------------|
| 3,204 | Broward | 30 | Male | Unknown | | Yes | FL resident | 04/10/20 |
| 3,205 | Broward | 15 | Female | No | | Yes | FL resident | 04/10/20 |
| 3,206 | Broward | 29 | Female | No | | Yes | FL resident | 04/10/20 |
| 3,207 | Broward | 68 | Male | No | | No | FL resident | 04/10/20 |
| 3,208 | Broward | 55 | Male | Unknown | | No | FL resident | 04/10/20 |
| 3,209 | Broward | 67 | Female | Yes | COLOMBIA | Unknown | FL resident | 04/10/20 |
| 3,210 | Broward | 26 | Female | Unknown | | Unknown | FL resident | 04/10/20 |
| 3,211 | Broward | 48 | Male | No | | Unknown | FL resident | 04/10/20 |
| 3,212 | Broward | 63 | Male | No | | Unknown | FL resident | 04/10/20 |
| 3,213 | Broward | 70 | Female | Unknown | | Unknown | FL resident | 04/10/20 |
| 3,214 | Broward | 60 | Male | Unknown | | Unknown | FL resident | 04/10/20 |
| 3,215 | Broward | 41 | Male | Unknown | | Yes | FL resident | 04/10/20 |
| 3,216 | Broward | 54 | Female | Unknown | | Yes | FL resident | 04/10/20 |
| 3,217 | Broward | 82 | Female | Unknown | | | FL resident | 04/10/20 |
| 3,218 | Broward | 66 | Female | No | | Yes | FL resident | 04/10/20 |
| 3,219 | Broward | 33 | Female | No | | Yes | FL resident | 04/10/20 |
| 3,220 | Broward | 40 | Female | No | | Unknown | FL resident | 04/10/20 |
| 3,221 | Broward | 59 | Female | No | | Yes | FL resident | 04/10/20 |
| 3,222 | Broward | 55 | Male | Unknown | | Unknown | FL resident | 04/10/20 |
| 3,223 | Broward | 81 | Female | No | | No | FL resident | 04/10/20 |
| 3,224 | Broward | 49 | Male | No | | Yes | FL resident | 04/10/20 |
| 3,225 | Broward | 62 | Male | No | | No | FL resident | 04/10/20 |
| 3,226 | Broward | 58 | Male | Unknown | | | FL resident | 04/10/20 |
| 3,227 | Broward | 27 | Male | No | | Yes | FL resident | 04/10/20 |
| 3,228 | Broward | 24 | Male | Unknown | | Yes | FL resident | 04/10/20 |
| 3,229 | Broward | 44 | Female | Unknown | | Unknown | FL resident | 04/10/20 |
| 3,230 | Broward | 44 | Male | Yes | NY | No | FL resident | 04/10/20 |
| 3,231 | Broward | 43 | Male | No | | No | FL resident | 04/10/20 |
| 3,232 | Broward | 43 | Male | No | | No | FL resident | 04/10/20 |
| 3,233 | Broward | 81 | Female | No | | Yes | FL resident | 04/10/20 |
| 3,234 | Broward | 26 | Female | No | | Yes | FL resident | 04/10/20 |
| 3,235 | Broward | 36 | Male | Unknown | | Unknown | FL resident | 04/10/20 |
| 3,236 | Broward | 83 | Female | Yes | ARGENTINA; BONAIRE; CHILE; FL; SOUTH AMERICA | Unknown | FL resident | 04/10/20 |
| 3,237 | Broward | 53 | Male | Unknown | | Unknown | FL resident | 04/10/20 |
| 3,238 | Broward | 50 | Male | No | | Yes | FL resident | 04/10/20 |
| 3,239 | Broward | 41 | Female | Unknown | | Unknown | FL resident | 04/10/20 |
| 3,240 | Broward | 25 | Female | Unknown | | Yes | FL resident | 04/10/20 |
| 3,241 | Broward | 23 | Female | Unknown | | Yes | FL resident | 04/10/20 |
| 3,242 | Broward | 49 | Male | Unknown | | Unknown | FL resident | 04/10/20 |
| 3,243 | Broward | 59 | Female | No | | Yes | FL resident | 04/10/20 |
| 3,244 | Broward | 36 | Male | No | | Unknown | FL resident | 04/10/20 |
| 3,245 | Broward | 32 | Male | No | | Unknown | FL resident | 04/10/20 |
| 3,246 | Broward | 68 | Male | Unknown | | Unknown | FL resident | 04/10/20 |
| 3,247 | Broward | 74 | Female | Yes | FL; NC | No | FL resident | 04/10/20 |
| 3,248 | Broward | 72 | Female | No | | No | FL resident | 04/10/20 |
| 3,249 | Broward | 91 | Female | No | | Yes | FL resident | 04/10/20 |
| 3,250 | Broward | 34 | Female | No | | Yes | FL resident | 04/10/20 |
| 3,251 | Broward | 84 | Male | No | | No | FL resident | 04/10/20 |
| 3,252 | Broward | 47 | Male | Unknown | | Yes | FL resident | 04/10/20 |
| 3,253 | Broward | 33 | Male | No | | No | FL resident | 04/10/20 |
| 3,254 | Broward | 61 | Male | No | | Unknown | FL resident | 04/10/20 |
| 3,255 | Broward | 62 | Male | No | | Yes | FL resident | 04/10/20 |
| 3,256 | Broward | 57 | Male | No | | No | FL resident | 04/10/20 |
| 3,257 | Broward | 46 | Female | Unknown | | Yes | FL resident | 04/10/20 |
| 3,258 | Broward | 45 | Female | Unknown | | Yes | FL resident | 04/10/20 |
| 3,259 | Broward | 72 | Female | Unknown | | Unknown | FL resident | 04/10/20 |
| 3,260 | Broward | 47 | Female | Yes | GUATEMALA | Yes | FL resident | 04/10/20 |
| 3,261 | Broward | 41 | Male | Unknown | | Yes | FL resident | 04/10/20 |
| 3,262 | Broward | 64 | Male | Unknown | | No | FL resident | 04/10/20 |
| 3,263 | Broward | 73 | Male | Unknown | | Unknown | FL resident | 04/10/20 |
| 3,264 | Broward | 74 | Male | No | | Unknown | FL resident | 04/10/20 |

Coronavirus: line list of cases

Data verified as of Apr 28, 2020 at 10 AM

Data in this report are provisional and subject to change.

| Case | County | Age | Gender | Travel related | Travel detail | Contact with a confirmed case | Jurisdiction | Date case counted |
|-------|---------|-----|--------|----------------|----------------|-------------------------------|--------------|-------------------|
| 3,265 | Broward | 77 | Male | Unknown | | Yes | FL resident | 04/10/20 |
| 3,266 | Broward | 24 | Female | No | | No | FL resident | 04/10/20 |
| 3,267 | Broward | 34 | Male | No | | No | FL resident | 04/10/20 |
| 3,268 | Broward | 56 | Male | Unknown | | Unknown | FL resident | 04/10/20 |
| 3,269 | Broward | 33 | Male | No | | Yes | FL resident | 04/10/20 |
| 3,270 | Broward | 84 | Male | No | | Yes | FL resident | 04/10/20 |
| 3,271 | Broward | 31 | Female | No | | No | FL resident | 04/10/20 |
| 3,272 | Broward | 52 | Male | No | | Unknown | FL resident | 04/10/20 |
| 3,273 | Broward | 54 | Female | No | | Yes | FL resident | 04/10/20 |
| 3,274 | Broward | 53 | Male | Unknown | | Unknown | FL resident | 04/10/20 |
| 3,275 | Broward | 63 | Female | No | | Unknown | FL resident | 04/10/20 |
| 3,276 | Broward | 35 | Male | Unknown | | Unknown | FL resident | 04/10/20 |
| 3,277 | Broward | 63 | Female | Unknown | | Yes | FL resident | 04/10/20 |
| 3,278 | Broward | 62 | Female | Unknown | | Yes | FL resident | 04/10/20 |
| 3,279 | Broward | 63 | Male | Unknown | | Unknown | FL resident | 04/10/20 |
| 3,280 | Broward | 41 | Female | Unknown | | Yes | FL resident | 04/10/20 |
| 3,281 | Broward | 38 | Male | No | | Yes | FL resident | 04/10/20 |
| 3,282 | Broward | 45 | Female | Unknown | | Unknown | FL resident | 04/10/20 |
| 3,283 | Broward | 31 | Female | Unknown | | Yes | FL resident | 04/10/20 |
| 3,284 | Broward | 63 | Female | No | | Unknown | FL resident | 04/10/20 |
| 3,285 | Broward | 76 | Male | No | | Yes | FL resident | 04/10/20 |
| 3,286 | Broward | 46 | Male | Unknown | | Unknown | FL resident | 04/10/20 |
| 3,287 | Broward | 34 | Male | Unknown | | Unknown | FL resident | 04/10/20 |
| 3,288 | Broward | 81 | Female | Unknown | | No | FL resident | 04/10/20 |
| 3,289 | Broward | 46 | Male | No | | Unknown | FL resident | 04/10/20 |
| 3,290 | Broward | 88 | Male | Unknown | | Unknown | FL resident | 04/10/20 |
| 3,291 | Broward | 32 | Male | No | | No | FL resident | 04/10/20 |
| 3,292 | Broward | 93 | Female | No | | Yes | FL resident | 04/10/20 |
| 3,293 | Broward | 68 | Female | No | | No | FL resident | 04/10/20 |
| 3,294 | Broward | 51 | Male | No | | Yes | FL resident | 04/10/20 |
| 3,295 | Broward | 78 | Female | No | | No | FL resident | 04/10/20 |
| 3,296 | Broward | 71 | Female | Yes | COLOMBIA; FL | Yes | FL resident | 04/11/20 |
| 3,297 | Broward | 45 | Female | No | | No | FL resident | 04/11/20 |
| 3,298 | Broward | 60 | Female | No | | No | FL resident | 04/11/20 |
| 3,299 | Broward | 60 | Female | No | | Yes | FL resident | 04/11/20 |
| 3,300 | Broward | 34 | Male | No | | Yes | FL resident | 04/11/20 |
| 3,301 | Broward | 62 | Female | No | | Yes | FL resident | 04/11/20 |
| 3,302 | Broward | 23 | Male | No | | Yes | FL resident | 04/11/20 |
| 3,303 | Broward | 63 | Male | No | | Yes | FL resident | 04/11/20 |
| 3,304 | Broward | 39 | Female | Unknown | | Unknown | FL resident | 04/11/20 |
| 3,305 | Broward | 44 | Male | Unknown | | No | FL resident | 04/11/20 |
| 3,306 | Broward | 30 | Female | Yes | NY | No | FL resident | 04/11/20 |
| 3,307 | Broward | 68 | Female | Unknown | | Yes | FL resident | 04/11/20 |
| 3,308 | Broward | 58 | Female | Unknown | | Yes | FL resident | 04/11/20 |
| 3,309 | Broward | 81 | Female | No | | Yes | FL resident | 04/11/20 |
| 3,310 | Broward | 62 | Male | Unknown | | Unknown | FL resident | 04/11/20 |
| 3,311 | Broward | 26 | Female | No | | Yes | FL resident | 04/11/20 |
| 3,312 | Broward | 41 | Female | No | | No | FL resident | 04/11/20 |
| 3,313 | Broward | 60 | Female | Unknown | | No | FL resident | 04/11/20 |
| 3,314 | Broward | 47 | Female | Unknown | | No | FL resident | 04/11/20 |
| 3,315 | Broward | 22 | Male | Unknown | | Yes | FL resident | 04/11/20 |
| 3,316 | Broward | 53 | Female | Unknown | | Unknown | FL resident | 04/11/20 |
| 3,317 | Broward | 55 | Female | No | | Yes | FL resident | 04/11/20 |
| 3,318 | Broward | 59 | Male | Unknown | | Unknown | FL resident | 04/11/20 |
| 3,319 | Broward | 37 | Male | Yes | FL; GA; MA; NY | Yes | FL resident | 04/11/20 |
| 3,320 | Broward | 28 | Female | No | | Yes | FL resident | 04/11/20 |
| 3,321 | Broward | 38 | Female | No | | Yes | FL resident | 04/11/20 |
| 3,322 | Broward | 56 | Male | Unknown | | Unknown | FL resident | 04/11/20 |
| 3,323 | Broward | 61 | Female | No | | Yes | FL resident | 04/11/20 |
| 3,324 | Broward | 25 | Female | No | | Yes | FL resident | 04/11/20 |
| 3,325 | Broward | 53 | Female | Unknown | | No | FL resident | 04/11/20 |
| 3,326 | Broward | 76 | Female | Unknown | | Unknown | FL resident | 04/11/20 |

Coronavirus: line list of cases

Data verified as of Apr 28, 2020 at 10 AM

Data in this report are provisional and subject to change.

| Case | County | Age | Gender | Travel related | Travel detail | Contact with a confirmed case | Jurisdiction | Date case counted |
|-------|---------|-----|--------|----------------|-------------------------|-------------------------------|--------------|-------------------|
| 3,327 | Broward | 58 | Female | No | | Yes | FL resident | 04/11/20 |
| 3,328 | Broward | 54 | Male | No | | Unknown | FL resident | 04/11/20 |
| 3,329 | Broward | 42 | Male | Unknown | | Unknown | FL resident | 04/11/20 |
| 3,330 | Broward | 47 | Male | No | | Yes | FL resident | 04/11/20 |
| 3,331 | Broward | 46 | Male | Unknown | | Yes | FL resident | 04/11/20 |
| 3,332 | Broward | 30 | Female | Unknown | | Yes | FL resident | 04/11/20 |
| 3,333 | Broward | 60 | Female | Unknown | | Unknown | FL resident | 04/11/20 |
| 3,334 | Broward | 58 | Male | Unknown | | Unknown | FL resident | 04/11/20 |
| 3,335 | Broward | 51 | Male | Unknown | | Yes | FL resident | 04/11/20 |
| 3,336 | Broward | 38 | Male | Unknown | | Yes | FL resident | 04/11/20 |
| 3,337 | Broward | 53 | Male | No | | Unknown | FL resident | 04/11/20 |
| 3,338 | Broward | 61 | Male | Unknown | | Yes | FL resident | 04/11/20 |
| 3,339 | Broward | 70 | Female | No | | Yes | FL resident | 04/11/20 |
| 3,340 | Broward | 26 | Female | Unknown | | No | FL resident | 04/11/20 |
| 3,341 | Broward | 66 | Female | No | | Unknown | FL resident | 04/11/20 |
| 3,342 | Broward | 41 | Male | No | | Yes | FL resident | 04/11/20 |
| 3,343 | Broward | 71 | Male | Unknown | | Unknown | FL resident | 04/11/20 |
| 3,344 | Broward | 22 | Female | Yes | DC; FL; NY | Yes | FL resident | 04/11/20 |
| 3,345 | Broward | 30 | Male | Unknown | | No | FL resident | 04/11/20 |
| 3,346 | Broward | 66 | Female | No | | Unknown | FL resident | 04/11/20 |
| 3,347 | Broward | 41 | Male | Yes | INDIA; UNITED KINGDOM | Unknown | FL resident | 04/11/20 |
| 3,348 | Broward | 64 | Male | Unknown | | Yes | FL resident | 04/11/20 |
| 3,349 | Broward | 60 | Male | Unknown | | No | FL resident | 04/11/20 |
| 3,350 | Broward | 56 | Male | No | | Yes | FL resident | 04/11/20 |
| 3,351 | Broward | 66 | Female | Unknown | | Yes | FL resident | 04/11/20 |
| 3,352 | Broward | 51 | Female | No | | Unknown | FL resident | 04/11/20 |
| 3,353 | Broward | 25 | Female | Unknown | | Unknown | FL resident | 04/11/20 |
| 3,354 | Broward | 64 | Male | Unknown | | Yes | FL resident | 04/11/20 |
| 3,355 | Broward | 48 | Female | No | | Yes | FL resident | 04/11/20 |
| 3,356 | Broward | 51 | Female | No | | No | FL resident | 04/11/20 |
| 3,357 | Broward | 74 | Female | No | | Yes | FL resident | 04/11/20 |
| 3,358 | Broward | 51 | Female | No | | Yes | FL resident | 04/11/20 |
| 3,359 | Broward | 64 | Male | Unknown | | No | FL resident | 04/11/20 |
| 3,360 | Broward | 60 | Female | Unknown | | No | FL resident | 04/11/20 |
| 3,361 | Broward | 58 | Female | Yes | FL; MA | Yes | FL resident | 04/11/20 |
| 3,362 | Broward | 28 | Female | No | | Unknown | FL resident | 04/11/20 |
| 3,363 | Broward | 49 | Male | Unknown | | Yes | FL resident | 04/11/20 |
| 3,364 | Broward | 26 | Female | Unknown | | Unknown | FL resident | 04/11/20 |
| 3,365 | Broward | 32 | Male | No | | Yes | FL resident | 04/11/20 |
| 3,366 | Broward | 43 | Female | Unknown | | No | FL resident | 04/11/20 |
| 3,367 | Broward | 43 | Female | No | | Yes | FL resident | 04/11/20 |
| 3,368 | Broward | 31 | Female | Unknown | | Yes | FL resident | 04/11/20 |
| 3,369 | Broward | 61 | Male | No | | Yes | FL resident | 04/11/20 |
| 3,370 | Broward | 29 | Male | No | | Yes | FL resident | 04/11/20 |
| 3,371 | Broward | 47 | Male | Yes | NY | No | FL resident | 04/11/20 |
| 3,372 | Broward | 27 | Female | No | | Yes | FL resident | 04/11/20 |
| 3,373 | Broward | 72 | Male | No | | No | FL resident | 04/11/20 |
| 3,374 | Broward | 36 | Male | No | | Yes | FL resident | 04/11/20 |
| 3,375 | Broward | 62 | Female | No | | Yes | FL resident | 04/11/20 |
| 3,376 | Broward | 41 | Female | No | | Yes | FL resident | 04/11/20 |
| 3,377 | Broward | 19 | Female | Yes | FL; SC | Yes | FL resident | 04/11/20 |
| 3,378 | Broward | 22 | Male | Yes | FL; SC | Yes | FL resident | 04/11/20 |
| 3,379 | Broward | 36 | Male | No | | Unknown | FL resident | 04/11/20 |
| 3,380 | Broward | 56 | Male | No | | Unknown | FL resident | 04/11/20 |
| 3,381 | Broward | 89 | Female | Unknown | | Unknown | FL resident | 04/11/20 |
| 3,382 | Broward | 22 | Female | Yes | FL; U.S. VIRGIN ISLANDS | No | FL resident | 04/11/20 |
| 3,383 | Broward | 38 | Female | No | | No | FL resident | 04/11/20 |
| 3,384 | Broward | 36 | Female | No | | Yes | FL resident | 04/11/20 |
| 3,385 | Broward | 46 | Female | No | | Yes | FL resident | 04/11/20 |
| 3,386 | Broward | 37 | Female | Unknown | | Yes | FL resident | 04/11/20 |
| 3,387 | Broward | 77 | Male | No | | No | FL resident | 04/11/20 |
| 3,388 | Broward | 51 | Female | No | | No | FL resident | 04/11/20 |

Coronavirus: line list of cases

Data verified as of Apr 28, 2020 at 10 AM

Data in this report are provisional and subject to change.

| Case | County | Age | Gender | Travel related | Travel detail | Contact with a confirmed case | Jurisdiction | Date case counted |
|-------|---------|-----|--------|----------------|---------------|-------------------------------|--------------|-------------------|
| 3,389 | Broward | 51 | Male | No | | Unknown | FL resident | 04/11/20 |
| 3,390 | Broward | 26 | Female | Unknown | | | FL resident | 04/11/20 |
| 3,391 | Broward | 12 | Male | Unknown | | Unknown | FL resident | 04/11/20 |
| 3,392 | Broward | 49 | Female | Unknown | | Unknown | FL resident | 04/11/20 |
| 3,393 | Broward | 65 | Male | No | | Yes | FL resident | 04/11/20 |
| 3,394 | Broward | 33 | Male | Unknown | | Unknown | FL resident | 04/11/20 |
| 3,395 | Broward | 31 | Male | Unknown | | Unknown | FL resident | 04/11/20 |
| 3,396 | Broward | 27 | Female | No | | Yes | FL resident | 04/11/20 |
| 3,397 | Broward | 29 | Female | No | | Unknown | FL resident | 04/11/20 |
| 3,398 | Broward | 99 | Male | No | | Unknown | FL resident | 04/11/20 |
| 3,399 | Broward | 45 | Female | Unknown | | | FL resident | 04/11/20 |
| 3,400 | Broward | 90 | Male | No | | Unknown | FL resident | 04/11/20 |
| 3,401 | Broward | 50 | Male | No | | No | FL resident | 04/11/20 |
| 3,402 | Broward | 24 | Male | Unknown | | Yes | FL resident | 04/11/20 |
| 3,403 | Broward | 79 | Male | Unknown | | | FL resident | 04/11/20 |
| 3,404 | Broward | 61 | Male | No | | Unknown | FL resident | 04/11/20 |
| 3,405 | Broward | 29 | Male | No | | No | FL resident | 04/12/20 |
| 3,406 | Broward | 37 | Male | Unknown | | Unknown | FL resident | 04/12/20 |
| 3,407 | Broward | 66 | Male | Unknown | | | FL resident | 04/12/20 |
| 3,408 | Broward | 92 | Female | Unknown | | Unknown | FL resident | 04/12/20 |
| 3,409 | Broward | 83 | Male | Unknown | | Unknown | FL resident | 04/12/20 |
| 3,410 | Broward | 59 | Female | Yes | FL; UNKNOWN | Unknown | FL resident | 04/12/20 |
| 3,411 | Broward | 72 | Female | No | | Yes | FL resident | 04/12/20 |
| 3,412 | Broward | 76 | Female | No | | Yes | FL resident | 04/12/20 |
| 3,413 | Broward | 36 | Female | No | | No | FL resident | 04/12/20 |
| 3,414 | Broward | 48 | Male | No | | No | FL resident | 04/12/20 |
| 3,415 | Broward | 66 | Male | Unknown | | Unknown | FL resident | 04/12/20 |
| 3,416 | Broward | 68 | Male | No | | Unknown | FL resident | 04/12/20 |
| 3,417 | Broward | 64 | Male | No | | No | FL resident | 04/12/20 |
| 3,418 | Broward | 66 | Male | No | | No | FL resident | 04/12/20 |
| 3,419 | Broward | 83 | Male | Unknown | | Unknown | FL resident | 04/12/20 |
| 3,420 | Broward | 84 | Female | No | | No | FL resident | 04/12/20 |
| 3,421 | Broward | 50 | Male | No | | Yes | FL resident | 04/12/20 |
| 3,422 | Broward | 52 | Male | No | | Unknown | FL resident | 04/12/20 |
| 3,423 | Broward | 80 | Male | Unknown | | Unknown | FL resident | 04/12/20 |
| 3,424 | Broward | 34 | Male | No | | Yes | FL resident | 04/12/20 |
| 3,425 | Broward | 31 | Male | Unknown | | Unknown | FL resident | 04/12/20 |
| 3,426 | Broward | 54 | Female | No | | No | FL resident | 04/12/20 |
| 3,427 | Broward | 96 | Female | No | | Unknown | FL resident | 04/12/20 |
| 3,428 | Broward | 64 | Male | No | | Yes | FL resident | 04/12/20 |
| 3,429 | Broward | 50 | Male | Unknown | | Yes | FL resident | 04/12/20 |
| 3,430 | Broward | 50 | Male | Unknown | | Unknown | FL resident | 04/12/20 |
| 3,431 | Broward | 74 | Male | No | | Yes | FL resident | 04/12/20 |
| 3,432 | Broward | 78 | Male | No | | Yes | FL resident | 04/12/20 |
| 3,433 | Broward | 41 | Female | No | | Yes | FL resident | 04/12/20 |
| 3,434 | Broward | 26 | Female | Unknown | | Yes | FL resident | 04/12/20 |
| 3,435 | Broward | 23 | Male | Unknown | | Yes | FL resident | 04/12/20 |
| 3,436 | Broward | 48 | Male | No | | Unknown | FL resident | 04/12/20 |
| 3,437 | Broward | 49 | Female | Unknown | | Yes | FL resident | 04/12/20 |
| 3,438 | Broward | 52 | Male | No | | No | FL resident | 04/12/20 |
| 3,439 | Broward | 38 | Male | Unknown | | Yes | FL resident | 04/12/20 |
| 3,440 | Broward | 59 | Female | No | | Yes | FL resident | 04/12/20 |
| 3,441 | Broward | 43 | Female | No | | Yes | FL resident | 04/12/20 |
| 3,442 | Broward | 25 | Male | No | | Unknown | FL resident | 04/12/20 |
| 3,443 | Broward | 58 | Male | No | | Yes | FL resident | 04/12/20 |
| 3,444 | Broward | 24 | Female | Unknown | | Unknown | FL resident | 04/12/20 |
| 3,445 | Broward | 36 | Male | No | | Yes | FL resident | 04/12/20 |
| 3,446 | Broward | 44 | Female | No | | Yes | FL resident | 04/12/20 |
| 3,447 | Broward | 46 | Female | No | | Yes | FL resident | 04/12/20 |
| 3,448 | Broward | 38 | Female | No | | Yes | FL resident | 04/12/20 |
| 3,449 | Broward | 24 | Male | Unknown | | Unknown | FL resident | 04/12/20 |
| 3,450 | Broward | 36 | Male | Unknown | | Unknown | FL resident | 04/12/20 |

Coronavirus: line list of cases

Data verified as of Apr 28, 2020 at 10 AM

Data in this report are provisional and subject to change.

| Case | County | Age | Gender | Travel related | Travel detail | Contact with a confirmed case | Jurisdiction | Date case counted |
|-------|---------|-----|--------|----------------|-----------------------|-------------------------------|--------------|-------------------|
| 3,451 | Broward | 34 | Female | No | | Yes | FL resident | 04/12/20 |
| 3,452 | Broward | 31 | Male | No | | Yes | FL resident | 04/12/20 |
| 3,453 | Broward | 49 | Male | No | | Yes | FL resident | 04/12/20 |
| 3,454 | Broward | 52 | Female | No | | Yes | FL resident | 04/12/20 |
| 3,455 | Broward | 37 | Female | Unknown | | No | FL resident | 04/12/20 |
| 3,456 | Broward | 54 | Male | No | | No | FL resident | 04/12/20 |
| 3,457 | Broward | 47 | Male | No | | Yes | FL resident | 04/12/20 |
| 3,458 | Broward | 36 | Male | No | | Yes | FL resident | 04/12/20 |
| 3,459 | Broward | 74 | Female | Unknown | | Unknown | FL resident | 04/12/20 |
| 3,460 | Broward | 85 | Male | Unknown | | Yes | FL resident | 04/12/20 |
| 3,461 | Broward | 58 | Male | Yes | FL; NV | Unknown | FL resident | 04/12/20 |
| 3,462 | Broward | 18 | Female | No | | Yes | FL resident | 04/12/20 |
| 3,463 | Broward | 35 | Female | No | | Unknown | FL resident | 04/12/20 |
| 3,464 | Broward | 54 | Female | No | | Yes | FL resident | 04/12/20 |
| 3,465 | Broward | 47 | Female | No | | No | FL resident | 04/12/20 |
| 3,466 | Broward | 15 | Female | No | | Yes | FL resident | 04/12/20 |
| 3,467 | Broward | 38 | Female | Yes | ECUADOR | Yes | FL resident | 04/12/20 |
| 3,468 | Broward | 45 | Female | Unknown | | No | FL resident | 04/12/20 |
| 3,469 | Broward | 51 | Female | No | | Yes | FL resident | 04/12/20 |
| 3,470 | Broward | 63 | Male | No | | Yes | FL resident | 04/12/20 |
| 3,471 | Broward | 60 | Male | No | | Yes | FL resident | 04/12/20 |
| 3,472 | Broward | 24 | Male | No | | Yes | FL resident | 04/12/20 |
| 3,473 | Broward | 44 | Female | Unknown | | Yes | FL resident | 04/12/20 |
| 3,474 | Broward | 55 | Male | Unknown | | Yes | FL resident | 04/12/20 |
| 3,475 | Broward | 71 | Female | Unknown | | Unknown | FL resident | 04/12/20 |
| 3,476 | Broward | 26 | Male | No | | Yes | FL resident | 04/12/20 |
| 3,477 | Broward | 48 | Male | Yes | FL; NJ | No | FL resident | 04/12/20 |
| 3,478 | Broward | 74 | Male | No | | Yes | FL resident | 04/12/20 |
| 3,479 | Broward | 51 | Male | No | | No | FL resident | 04/12/20 |
| 3,480 | Broward | 72 | Female | No | | No | FL resident | 04/12/20 |
| 3,481 | Broward | 25 | Male | Yes | COSTA RICA | No | FL resident | 04/12/20 |
| 3,482 | Broward | 68 | Female | No | | No | FL resident | 04/12/20 |
| 3,483 | Broward | 77 | Female | Unknown | | Unknown | FL resident | 04/12/20 |
| 3,484 | Broward | 60 | Male | Unknown | | Yes | FL resident | 04/12/20 |
| 3,485 | Broward | 57 | Male | Unknown | | Unknown | FL resident | 04/12/20 |
| 3,486 | Broward | 82 | Female | No | | Yes | FL resident | 04/12/20 |
| 3,487 | Broward | 56 | Male | Unknown | | Unknown | FL resident | 04/12/20 |
| 3,488 | Broward | 63 | Male | No | | Unknown | FL resident | 04/12/20 |
| 3,489 | Broward | 20 | Male | No | | Yes | FL resident | 04/12/20 |
| 3,490 | Broward | 73 | Female | No | | | FL resident | 04/12/20 |
| 3,491 | Broward | 26 | Female | Unknown | | Unknown | FL resident | 04/12/20 |
| 3,492 | Broward | 73 | Male | No | | Yes | FL resident | 04/12/20 |
| 3,493 | Broward | 53 | Male | Unknown | | Unknown | FL resident | 04/12/20 |
| 3,494 | Broward | 86 | Female | No | | Unknown | FL resident | 04/12/20 |
| 3,495 | Broward | 81 | Female | No | | Unknown | FL resident | 04/12/20 |
| 3,496 | Broward | 49 | Male | No | | Unknown | FL resident | 04/12/20 |
| 3,497 | Broward | 69 | Female | Yes | South America | Yes | FL resident | 04/12/20 |
| 3,498 | Broward | 53 | Female | No | | Unknown | FL resident | 04/12/20 |
| 3,499 | Broward | 43 | Female | Unknown | | Unknown | FL resident | 04/12/20 |
| 3,500 | Broward | 43 | Female | No | | Unknown | FL resident | 04/12/20 |
| 3,501 | Broward | 42 | Male | No | | Unknown | FL resident | 04/12/20 |
| 3,502 | Broward | 70 | Female | No | | Yes | FL resident | 04/12/20 |
| 3,503 | Broward | 54 | Female | Yes | CARIBBEAN; FL; MEXICO | Yes | FL resident | 04/12/20 |
| 3,504 | Broward | 33 | Male | Unknown | | Yes | FL resident | 04/12/20 |
| 3,505 | Broward | 33 | Female | No | | Yes | FL resident | 04/12/20 |
| 3,506 | Broward | 72 | Male | Yes | COLOMBIA; FL | Yes | FL resident | 04/12/20 |
| 3,507 | Broward | 66 | Male | Unknown | | Yes | FL resident | 04/12/20 |
| 3,508 | Broward | 42 | Female | No | | Yes | FL resident | 04/12/20 |
| 3,509 | Broward | 47 | Female | Unknown | | Yes | FL resident | 04/13/20 |
| 3,510 | Broward | 46 | Male | No | | Unknown | FL resident | 04/13/20 |
| 3,511 | Broward | 46 | Male | No | | No | FL resident | 04/13/20 |
| 3,512 | Broward | 66 | Female | No | | Unknown | FL resident | 04/13/20 |

Coronavirus: line list of cases

Data verified as of Apr 28, 2020 at 10 AM

Data in this report are provisional and subject to change.

| Case | County | Age | Gender | Travel related | Travel detail | Contact with a confirmed case | Jurisdiction | Date case counted |
|-------|---------|-----|--------|----------------|---------------------------------------|-------------------------------|--------------|-------------------|
| 3,513 | Broward | 69 | Female | No | | No | FL resident | 04/13/20 |
| 3,514 | Broward | 86 | Female | Unknown | | Yes | FL resident | 04/13/20 |
| 3,515 | Broward | 67 | Male | No | | Unknown | FL resident | 04/13/20 |
| 3,516 | Broward | 30 | Female | No | | Yes | FL resident | 04/13/20 |
| 3,517 | Broward | 43 | Female | Unknown | | Unknown | FL resident | 04/13/20 |
| 3,518 | Broward | 54 | Female | No | | Yes | FL resident | 04/13/20 |
| 3,519 | Broward | 93 | Female | Unknown | | Unknown | FL resident | 04/13/20 |
| 3,520 | Broward | 40 | Male | No | | Unknown | FL resident | 04/13/20 |
| 3,521 | Broward | 56 | Female | Unknown | | Yes | FL resident | 04/13/20 |
| 3,522 | Broward | 51 | Male | No | | Unknown | FL resident | 04/13/20 |
| 3,523 | Broward | 59 | Male | Unknown | | Unknown | FL resident | 04/13/20 |
| 3,524 | Broward | 34 | Male | Yes | CA | Yes | FL resident | 04/13/20 |
| 3,525 | Broward | 87 | Female | No | | Unknown | FL resident | 04/13/20 |
| 3,526 | Broward | 21 | Male | No | | Yes | FL resident | 04/13/20 |
| 3,527 | Broward | 20 | Male | Unknown | | Unknown | FL resident | 04/13/20 |
| 3,528 | Broward | 75 | Male | No | | Unknown | FL resident | 04/13/20 |
| 3,529 | Broward | 86 | Female | No | | Unknown | FL resident | 04/13/20 |
| 3,530 | Broward | 79 | Female | No | | Yes | FL resident | 04/13/20 |
| 3,531 | Broward | 82 | Female | No | | No | FL resident | 04/13/20 |
| 3,532 | Broward | 56 | Female | Unknown | | | FL resident | 04/13/20 |
| 3,533 | Broward | 32 | Female | No | | Unknown | FL resident | 04/13/20 |
| 3,534 | Broward | 72 | Female | Unknown | | Yes | FL resident | 04/13/20 |
| 3,535 | Broward | 53 | Female | No | | Yes | FL resident | 04/13/20 |
| 3,536 | Broward | 26 | Male | Unknown | | Yes | FL resident | 04/13/20 |
| 3,537 | Broward | 47 | Male | Unknown | | Yes | FL resident | 04/13/20 |
| 3,538 | Broward | 58 | Male | No | | Yes | FL resident | 04/13/20 |
| 3,539 | Broward | 39 | Male | Yes | CANADA; CUBA; ECUADOR; NC; NY; OH; TX | Yes | FL resident | 04/13/20 |
| 3,540 | Broward | 59 | Female | No | | Yes | FL resident | 04/13/20 |
| 3,541 | Broward | 85 | Female | No | | Yes | FL resident | 04/13/20 |
| 3,542 | Broward | 97 | Female | No | | No | FL resident | 04/13/20 |
| 3,543 | Broward | 37 | Female | No | | Unknown | FL resident | 04/13/20 |
| 3,544 | Broward | 51 | Male | No | | No | FL resident | 04/13/20 |
| 3,545 | Broward | 27 | Female | No | | Unknown | FL resident | 04/13/20 |
| 3,546 | Broward | 57 | Female | Unknown | | Yes | FL resident | 04/13/20 |
| 3,547 | Broward | 56 | Male | Unknown | | Yes | FL resident | 04/13/20 |
| 3,548 | Broward | 59 | Female | No | | Yes | FL resident | 04/13/20 |
| 3,549 | Broward | 71 | Female | No | | Yes | FL resident | 04/13/20 |
| 3,550 | Broward | 35 | Male | No | | No | FL resident | 04/13/20 |
| 3,551 | Broward | 59 | Female | No | | Yes | FL resident | 04/13/20 |
| 3,552 | Broward | 56 | Male | No | | No | FL resident | 04/13/20 |
| 3,553 | Broward | 42 | Female | No | | Yes | FL resident | 04/13/20 |
| 3,554 | Broward | 31 | Male | Unknown | | No | FL resident | 04/13/20 |
| 3,555 | Broward | 60 | Female | Unknown | | Yes | FL resident | 04/13/20 |
| 3,556 | Broward | 27 | Female | Unknown | | Unknown | FL resident | 04/13/20 |
| 3,557 | Broward | 27 | Female | No | | Yes | FL resident | 04/13/20 |
| 3,558 | Broward | 51 | Female | No | | Yes | FL resident | 04/13/20 |
| 3,559 | Broward | 33 | Male | No | | Yes | FL resident | 04/13/20 |
| 3,560 | Broward | 37 | Female | Unknown | | Yes | FL resident | 04/13/20 |
| 3,561 | Broward | 38 | Male | No | | Yes | FL resident | 04/13/20 |
| 3,562 | Broward | 60 | Female | No | | Yes | FL resident | 04/13/20 |
| 3,563 | Broward | 25 | Female | No | | Yes | FL resident | 04/13/20 |
| 3,564 | Broward | 63 | Male | Unknown | | Unknown | FL resident | 04/13/20 |
| 3,565 | Broward | 24 | Female | Unknown | | Unknown | FL resident | 04/13/20 |
| 3,566 | Broward | 81 | Female | No | | Unknown | FL resident | 04/13/20 |
| 3,567 | Broward | 31 | Male | No | | Yes | FL resident | 04/13/20 |
| 3,568 | Broward | 47 | Male | No | | No | FL resident | 04/13/20 |
| 3,569 | Broward | 31 | Male | Unknown | | Yes | FL resident | 04/13/20 |
| 3,570 | Broward | 49 | Male | Unknown | | Unknown | FL resident | 04/13/20 |
| 3,571 | Broward | 35 | Male | Unknown | | Yes | FL resident | 04/13/20 |
| 3,572 | Broward | 88 | Male | No | | Unknown | FL resident | 04/13/20 |
| 3,573 | Broward | 65 | Female | No | | Yes | FL resident | 04/13/20 |

Coronavirus: line list of cases

Data verified as of Apr 28, 2020 at 10 AM

Data in this report are provisional and subject to change.

| Case | County | Age | Gender | Travel related | Travel detail | Contact with a confirmed case | Jurisdiction | Date case counted |
|-------|---------|-----|--------|----------------|---------------|-------------------------------|--------------|-------------------|
| 3,574 | Broward | 32 | Female | Unknown | | Unknown | FL resident | 04/13/20 |
| 3,575 | Broward | 23 | Male | Unknown | | Yes | FL resident | 04/13/20 |
| 3,576 | Broward | 50 | Male | No | | Yes | FL resident | 04/13/20 |
| 3,577 | Broward | 27 | Female | No | | Yes | FL resident | 04/13/20 |
| 3,578 | Broward | 63 | Female | No | | Yes | FL resident | 04/13/20 |
| 3,579 | Broward | 28 | Female | Unknown | | Yes | FL resident | 04/13/20 |
| 3,580 | Broward | 46 | Female | No | | Yes | FL resident | 04/13/20 |
| 3,581 | Broward | 36 | Female | No | | Yes | FL resident | 04/13/20 |
| 3,582 | Broward | 55 | Female | No | | No | FL resident | 04/13/20 |
| 3,583 | Broward | 57 | Female | No | | Yes | FL resident | 04/13/20 |
| 3,584 | Broward | 34 | Female | No | | Yes | FL resident | 04/13/20 |
| 3,585 | Broward | 29 | Male | No | | Yes | FL resident | 04/13/20 |
| 3,586 | Broward | 26 | Female | Unknown | | Unknown | FL resident | 04/13/20 |
| 3,587 | Broward | 70 | Female | No | | Yes | FL resident | 04/13/20 |
| 3,588 | Broward | 58 | Male | No | | Yes | FL resident | 04/13/20 |
| 3,589 | Broward | 65 | Female | No | | Yes | FL resident | 04/13/20 |
| 3,590 | Broward | 56 | Male | No | | Yes | FL resident | 04/13/20 |
| 3,591 | Broward | 76 | Male | No | | Yes | FL resident | 04/13/20 |
| 3,592 | Broward | 39 | Female | No | | Yes | FL resident | 04/13/20 |
| 3,593 | Broward | 55 | Female | Unknown | | No | FL resident | 04/13/20 |
| 3,594 | Broward | 35 | Female | Unknown | | Unknown | FL resident | 04/13/20 |
| 3,595 | Broward | 25 | Female | No | | Yes | FL resident | 04/13/20 |
| 3,596 | Broward | 53 | Male | No | | Yes | FL resident | 04/13/20 |
| 3,597 | Broward | 48 | Female | Unknown | | Unknown | FL resident | 04/13/20 |
| 3,598 | Broward | 54 | Female | Unknown | | Unknown | FL resident | 04/13/20 |
| 3,599 | Broward | 57 | Female | Unknown | | Yes | FL resident | 04/13/20 |
| 3,600 | Broward | 52 | Male | No | | Yes | FL resident | 04/13/20 |
| 3,601 | Broward | 42 | Male | Unknown | | Yes | FL resident | 04/13/20 |
| 3,602 | Broward | 45 | Female | Unknown | | Unknown | FL resident | 04/13/20 |
| 3,603 | Broward | 38 | Female | No | | Yes | FL resident | 04/13/20 |
| 3,604 | Broward | 86 | Female | Unknown | | Yes | FL resident | 04/13/20 |
| 3,605 | Broward | 81 | Male | No | | Yes | FL resident | 04/13/20 |
| 3,606 | Broward | 55 | Female | No | | Yes | FL resident | 04/13/20 |
| 3,607 | Broward | 38 | Female | No | | Yes | FL resident | 04/13/20 |
| 3,608 | Broward | 69 | Female | Yes | DE | No | FL resident | 04/13/20 |
| 3,609 | Broward | 36 | Female | No | | No | FL resident | 04/13/20 |
| 3,610 | Broward | 50 | Female | No | | Yes | FL resident | 04/13/20 |
| 3,611 | Broward | 46 | Male | Unknown | | Yes | FL resident | 04/13/20 |
| 3,612 | Broward | 30 | Male | No | | Yes | FL resident | 04/13/20 |
| 3,613 | Broward | 57 | Male | No | | Yes | FL resident | 04/13/20 |
| 3,614 | Broward | 32 | Male | Unknown | | Unknown | FL resident | 04/13/20 |
| 3,615 | Broward | 30 | Female | No | | Yes | FL resident | 04/13/20 |
| 3,616 | Broward | 49 | Female | No | | Yes | FL resident | 04/13/20 |
| 3,617 | Broward | 61 | Female | Yes | FL; VENEZUELA | Yes | FL resident | 04/13/20 |
| 3,618 | Broward | 47 | Female | No | | Unknown | FL resident | 04/13/20 |
| 3,619 | Broward | 62 | Female | Unknown | | Yes | FL resident | 04/13/20 |
| 3,620 | Broward | 49 | Male | Unknown | | Unknown | FL resident | 04/13/20 |
| 3,621 | Broward | 56 | Female | No | | Yes | FL resident | 04/13/20 |
| 3,622 | Broward | 33 | Female | Unknown | | Yes | FL resident | 04/13/20 |
| 3,623 | Broward | 46 | Female | Unknown | | Yes | FL resident | 04/13/20 |
| 3,624 | Broward | 64 | Female | No | | Yes | FL resident | 04/13/20 |
| 3,625 | Broward | 58 | Male | Unknown | | Unknown | FL resident | 04/13/20 |
| 3,626 | Broward | 63 | Female | No | | No | FL resident | 04/13/20 |
| 3,627 | Broward | 65 | Female | Unknown | | Unknown | FL resident | 04/13/20 |
| 3,628 | Broward | 46 | Female | No | | Yes | FL resident | 04/13/20 |
| 3,629 | Broward | 60 | Male | No | | No | FL resident | 04/13/20 |
| 3,630 | Broward | 37 | Female | No | | Yes | FL resident | 04/13/20 |
| 3,631 | Broward | 63 | Male | No | | Yes | FL resident | 04/13/20 |
| 3,632 | Broward | 62 | Female | No | | Yes | FL resident | 04/13/20 |
| 3,633 | Broward | 60 | Female | No | | No | FL resident | 04/13/20 |
| 3,634 | Broward | 28 | Female | No | | Yes | FL resident | 04/13/20 |
| 3,635 | Broward | 67 | Male | No | | No | FL resident | 04/13/20 |

Coronavirus: line list of cases

Data verified as of Apr 28, 2020 at 10 AM

Data in this report are provisional and subject to change.

| Case | County | Age | Gender | Travel related | Travel detail | Contact with a confirmed case | Jurisdiction | Date case counted |
|-------|---------|-----|--------|----------------|---------------|-------------------------------|--------------|-------------------|
| 3,636 | Broward | 41 | Male | No | | Yes | FL resident | 04/13/20 |
| 3,637 | Broward | 55 | Female | Unknown | | No | FL resident | 04/13/20 |
| 3,638 | Broward | 57 | Male | No | | Unknown | FL resident | 04/13/20 |
| 3,639 | Broward | 48 | Female | No | | No | FL resident | 04/13/20 |
| 3,640 | Broward | 56 | Male | Yes | CO | No | FL resident | 04/13/20 |
| 3,641 | Broward | 60 | Female | No | | Yes | FL resident | 04/13/20 |
| 3,642 | Broward | 75 | Female | No | | Yes | FL resident | 04/13/20 |
| 3,643 | Broward | 46 | Female | Unknown | | Unknown | FL resident | 04/13/20 |
| 3,644 | Broward | 49 | Male | No | | Unknown | FL resident | 04/13/20 |
| 3,645 | Broward | 33 | Male | Unknown | | No | FL resident | 04/13/20 |
| 3,646 | Broward | 67 | Female | Unknown | | Unknown | FL resident | 04/13/20 |
| 3,647 | Broward | 80 | Female | No | | Unknown | FL resident | 04/13/20 |
| 3,648 | Broward | 73 | Female | Unknown | | Unknown | FL resident | 04/13/20 |
| 3,649 | Broward | 83 | Male | Unknown | | Yes | FL resident | 04/13/20 |
| 3,650 | Broward | 33 | Female | No | | Unknown | FL resident | 04/13/20 |
| 3,651 | Broward | 59 | Female | No | | Unknown | FL resident | 04/13/20 |
| 3,652 | Broward | 53 | Male | No | | Unknown | FL resident | 04/13/20 |
| 3,653 | Broward | 81 | Male | No | | Unknown | FL resident | 04/13/20 |
| 3,654 | Broward | 50 | Male | No | | Unknown | FL resident | 04/13/20 |
| 3,655 | Broward | 63 | Male | Yes | FL; GA | No | FL resident | 04/13/20 |
| 3,656 | Broward | 29 | Male | No | | Yes | FL resident | 04/13/20 |
| 3,657 | Broward | 49 | Male | Unknown | | Unknown | FL resident | 04/13/20 |
| 3,658 | Broward | 5 | Male | No | | Yes | FL resident | 04/13/20 |
| 3,659 | Broward | 27 | Male | Unknown | | No | FL resident | 04/13/20 |
| 3,660 | Broward | 64 | Female | No | | No | FL resident | 04/13/20 |
| 3,661 | Broward | 54 | Male | No | | Unknown | FL resident | 04/13/20 |
| 3,662 | Broward | 51 | Male | No | | Unknown | FL resident | 04/13/20 |
| 3,663 | Broward | 39 | Female | Unknown | | Unknown | FL resident | 04/13/20 |
| 3,664 | Broward | 80 | Female | No | | Yes | FL resident | 04/13/20 |
| 3,665 | Broward | 52 | Female | No | | No | FL resident | 04/13/20 |
| 3,666 | Broward | 62 | Female | Unknown | | Unknown | FL resident | 04/13/20 |
| 3,667 | Broward | 49 | Male | Unknown | | Unknown | FL resident | 04/13/20 |
| 3,668 | Broward | 16 | Female | Unknown | | Yes | FL resident | 04/13/20 |
| 3,669 | Broward | 72 | Female | Unknown | | Unknown | FL resident | 04/13/20 |
| 3,670 | Broward | 66 | Female | No | | No | FL resident | 04/13/20 |
| 3,671 | Broward | 63 | Female | Unknown | | Yes | FL resident | 04/13/20 |
| 3,672 | Broward | 29 | Male | No | | Yes | FL resident | 04/13/20 |
| 3,673 | Broward | 71 | Female | Unknown | | Unknown | FL resident | 04/13/20 |
| 3,674 | Broward | 67 | Male | No | | Yes | FL resident | 04/13/20 |
| 3,675 | Broward | 91 | Male | No | | Yes | FL resident | 04/13/20 |
| 3,676 | Broward | 55 | Female | No | | Yes | FL resident | 04/13/20 |
| 3,677 | Broward | 51 | Male | Unknown | | Unknown | FL resident | 04/13/20 |
| 3,678 | Broward | 38 | Female | Unknown | | Unknown | FL resident | 04/13/20 |
| 3,679 | Broward | 63 | Male | Unknown | | Unknown | FL resident | 04/13/20 |
| 3,680 | Broward | 64 | Male | No | | Yes | FL resident | 04/13/20 |
| 3,681 | Broward | 65 | Male | Unknown | | Unknown | FL resident | 04/13/20 |
| 3,682 | Broward | 21 | Female | No | | Unknown | FL resident | 04/13/20 |
| 3,683 | Broward | 33 | Male | Unknown | | Yes | FL resident | 04/13/20 |
| 3,684 | Broward | 32 | Male | No | | Yes | FL resident | 04/13/20 |
| 3,685 | Broward | 38 | Male | Unknown | | Unknown | FL resident | 04/13/20 |
| 3,686 | Broward | 47 | Male | No | | Unknown | FL resident | 04/13/20 |
| 3,687 | Broward | 69 | Male | Unknown | | Yes | FL resident | 04/13/20 |
| 3,688 | Broward | 35 | Female | No | | No | FL resident | 04/13/20 |
| 3,689 | Broward | 67 | Female | Unknown | | Yes | FL resident | 04/13/20 |
| 3,690 | Broward | 61 | Female | Unknown | | Yes | FL resident | 04/13/20 |
| 3,691 | Broward | 78 | Female | No | | No | FL resident | 04/13/20 |
| 3,692 | Broward | 30 | Female | No | | Yes | FL resident | 04/13/20 |
| 3,693 | Broward | 56 | Male | Unknown | | Yes | FL resident | 04/13/20 |
| 3,694 | Broward | 54 | Male | No | | Yes | FL resident | 04/13/20 |
| 3,695 | Broward | 42 | Male | Unknown | | Yes | FL resident | 04/13/20 |
| 3,696 | Broward | 66 | Male | Unknown | | Yes | FL resident | 04/13/20 |
| 3,697 | Broward | 41 | Female | Unknown | | Unknown | FL resident | 04/13/20 |

Coronavirus: line list of cases

Data verified as of Apr 28, 2020 at 10 AM

Data in this report are provisional and subject to change.

| Case | County | Age | Gender | Travel related | Travel detail | Contact with a confirmed case | Jurisdiction | Date case counted |
|-------|---------|-----|--------|----------------|----------------|-------------------------------|--------------|-------------------|
| 3,698 | Broward | 70 | Male | No | | Unknown | FL resident | 04/13/20 |
| 3,699 | Broward | 34 | Female | No | | Unknown | FL resident | 04/13/20 |
| 3,700 | Broward | 70 | Female | No | | No | FL resident | 04/13/20 |
| 3,701 | Broward | 51 | Male | Unknown | | Unknown | FL resident | 04/13/20 |
| 3,702 | Broward | 44 | Female | No | | Yes | FL resident | 04/13/20 |
| 3,703 | Broward | 18 | Male | Unknown | | Yes | FL resident | 04/13/20 |
| 3,704 | Broward | 36 | Male | Unknown | | Unknown | FL resident | 04/13/20 |
| 3,705 | Broward | 66 | Male | No | | Unknown | FL resident | 04/13/20 |
| 3,706 | Broward | 39 | Male | Unknown | | Yes | FL resident | 04/13/20 |
| 3,707 | Broward | 61 | Male | Unknown | | Unknown | FL resident | 04/13/20 |
| 3,708 | Broward | 41 | Male | No | | Unknown | FL resident | 04/13/20 |
| 3,709 | Broward | 64 | Female | Unknown | | No | FL resident | 04/13/20 |
| 3,710 | Broward | 39 | Male | Unknown | | Yes | FL resident | 04/13/20 |
| 3,711 | Broward | 50 | Male | No | | Unknown | FL resident | 04/13/20 |
| 3,712 | Broward | 49 | Male | No | | Yes | FL resident | 04/13/20 |
| 3,713 | Broward | 50 | Female | No | | Unknown | FL resident | 04/13/20 |
| 3,714 | Broward | 70 | Male | No | | Yes | FL resident | 04/13/20 |
| 3,715 | Broward | 18 | Male | Unknown | | Unknown | FL resident | 04/13/20 |
| 3,716 | Broward | 89 | Male | Unknown | | No | FL resident | 04/13/20 |
| 3,717 | Broward | 72 | Male | No | | Unknown | FL resident | 04/13/20 |
| 3,718 | Broward | 28 | Female | No | | Unknown | FL resident | 04/13/20 |
| 3,719 | Broward | 37 | Male | No | | No | FL resident | 04/13/20 |
| 3,720 | Broward | 66 | Male | Unknown | | Unknown | FL resident | 04/13/20 |
| 3,721 | Broward | 71 | Female | No | | Yes | FL resident | 04/13/20 |
| 3,722 | Broward | 24 | Female | No | | Yes | FL resident | 04/13/20 |
| 3,723 | Broward | 56 | Female | No | | Yes | FL resident | 04/13/20 |
| 3,724 | Broward | 39 | Male | No | | No | FL resident | 04/13/20 |
| 3,725 | Broward | 29 | Male | No | | No | FL resident | 04/13/20 |
| 3,726 | Broward | 93 | Female | No | | Yes | FL resident | 04/14/20 |
| 3,727 | Broward | 56 | Female | No | | Unknown | FL resident | 04/14/20 |
| 3,728 | Broward | 52 | Male | No | | Unknown | FL resident | 04/14/20 |
| 3,729 | Broward | 80 | Female | Unknown | | Yes | FL resident | 04/14/20 |
| 3,730 | Broward | 62 | Female | Unknown | | Yes | FL resident | 04/14/20 |
| 3,731 | Broward | 71 | Female | Unknown | | Yes | FL resident | 04/14/20 |
| 3,732 | Broward | 30 | Female | No | | Yes | FL resident | 04/14/20 |
| 3,733 | Broward | 70 | Male | Unknown | | Unknown | FL resident | 04/14/20 |
| 3,734 | Broward | 31 | Male | Unknown | | Unknown | FL resident | 04/14/20 |
| 3,735 | Broward | 91 | Female | No | | Unknown | FL resident | 04/14/20 |
| 3,736 | Broward | 46 | Male | No | | Yes | FL resident | 04/14/20 |
| 3,737 | Broward | 28 | Male | Unknown | | Unknown | FL resident | 04/14/20 |
| 3,738 | Broward | 58 | Female | No | | Yes | FL resident | 04/14/20 |
| 3,739 | Broward | 85 | Male | Unknown | | | FL resident | 04/14/20 |
| 3,740 | Broward | 50 | Female | No | | Yes | FL resident | 04/14/20 |
| 3,741 | Broward | 48 | Female | No | | Yes | FL resident | 04/14/20 |
| 3,742 | Broward | 50 | Male | Unknown | | Unknown | FL resident | 04/14/20 |
| 3,743 | Broward | 52 | Female | No | | Unknown | FL resident | 04/14/20 |
| 3,744 | Broward | 64 | Female | No | | Yes | FL resident | 04/14/20 |
| 3,745 | Broward | 81 | Male | Unknown | | Unknown | FL resident | 04/14/20 |
| 3,746 | Broward | 56 | Female | No | | Yes | FL resident | 04/14/20 |
| 3,747 | Broward | 87 | Female | Unknown | | Yes | FL resident | 04/14/20 |
| 3,748 | Broward | 69 | Male | Yes | HAITI; JAMAICA | No | FL resident | 04/14/20 |
| 3,749 | Broward | 58 | Female | No | | Yes | FL resident | 04/14/20 |
| 3,750 | Broward | 60 | Male | Unknown | | Unknown | FL resident | 04/14/20 |
| 3,751 | Broward | 33 | Male | No | | Unknown | FL resident | 04/14/20 |
| 3,752 | Broward | 51 | Male | Unknown | | Yes | FL resident | 04/14/20 |
| 3,753 | Broward | 53 | Female | Unknown | | Unknown | FL resident | 04/14/20 |
| 3,754 | Broward | 51 | Male | No | | Yes | FL resident | 04/14/20 |
| 3,755 | Broward | 24 | Female | Unknown | | Yes | FL resident | 04/14/20 |
| 3,756 | Broward | 54 | Female | No | | Yes | FL resident | 04/14/20 |
| 3,757 | Broward | 23 | Male | Unknown | | Yes | FL resident | 04/14/20 |
| 3,758 | Broward | 60 | Female | No | | Yes | FL resident | 04/14/20 |
| 3,759 | Broward | 55 | Female | No | | Yes | FL resident | 04/14/20 |

Coronavirus: line list of cases

Data verified as of Apr 28, 2020 at 10 AM

Data in this report are provisional and subject to change.

| Case | County | Age | Gender | Travel related | Travel detail | Contact with a confirmed case | Jurisdiction | Date case counted |
|-------|---------|-----|--------|----------------|------------------------|-------------------------------|--------------|-------------------|
| 3,760 | Broward | 36 | Female | No | | Yes | FL resident | 04/14/20 |
| 3,761 | Broward | 54 | Female | No | | Yes | FL resident | 04/14/20 |
| 3,762 | Broward | 66 | Female | No | | Unknown | FL resident | 04/14/20 |
| 3,763 | Broward | 20 | Female | No | | Yes | FL resident | 04/14/20 |
| 3,764 | Broward | 38 | Female | No | | Yes | FL resident | 04/14/20 |
| 3,765 | Broward | 22 | Female | Unknown | | Unknown | FL resident | 04/14/20 |
| 3,766 | Broward | 34 | Male | Unknown | | Yes | FL resident | 04/14/20 |
| 3,767 | Broward | 70 | Female | No | | No | FL resident | 04/14/20 |
| 3,768 | Broward | 48 | Female | No | | No | FL resident | 04/14/20 |
| 3,769 | Broward | 60 | Male | No | | No | FL resident | 04/14/20 |
| 3,770 | Broward | 47 | Female | No | | Unknown | FL resident | 04/14/20 |
| 3,771 | Broward | 63 | Male | No | | Unknown | FL resident | 04/14/20 |
| 3,772 | Broward | 62 | Female | Unknown | | Unknown | FL resident | 04/14/20 |
| 3,773 | Broward | 28 | Female | Unknown | | | FL resident | 04/14/20 |
| 3,774 | Broward | 57 | Male | No | | Yes | FL resident | 04/14/20 |
| 3,775 | Broward | 74 | Female | No | | Yes | FL resident | 04/14/20 |
| 3,776 | Broward | 51 | Male | Unknown | | Yes | FL resident | 04/14/20 |
| 3,777 | Broward | 21 | Male | No | | Yes | FL resident | 04/14/20 |
| 3,778 | Broward | 45 | Female | No | | Yes | FL resident | 04/14/20 |
| 3,779 | Broward | 31 | Female | No | | Unknown | FL resident | 04/14/20 |
| 3,780 | Broward | 48 | Female | Unknown | | Unknown | FL resident | 04/14/20 |
| 3,781 | Broward | 20 | Male | No | | Yes | FL resident | 04/14/20 |
| 3,782 | Broward | 51 | Female | Yes | AR; DOMINICAN REPUBLIC | Yes | FL resident | 04/14/20 |
| 3,783 | Broward | 29 | Female | No | | Yes | FL resident | 04/14/20 |
| 3,784 | Broward | 25 | Male | No | | No | FL resident | 04/14/20 |
| 3,785 | Broward | 44 | Male | No | | Yes | FL resident | 04/14/20 |
| 3,786 | Broward | 38 | Female | Unknown | | Yes | FL resident | 04/14/20 |
| 3,787 | Broward | 54 | Male | Yes | NY | Yes | FL resident | 04/14/20 |
| 3,788 | Broward | 31 | Male | Unknown | | Unknown | FL resident | 04/14/20 |
| 3,789 | Broward | 66 | Male | No | | Yes | FL resident | 04/14/20 |
| 3,790 | Broward | 47 | Male | No | | Unknown | FL resident | 04/14/20 |
| 3,791 | Broward | 66 | Male | Unknown | | | FL resident | 04/14/20 |
| 3,792 | Broward | 67 | Female | No | | No | FL resident | 04/14/20 |
| 3,793 | Broward | 26 | Female | No | | Yes | FL resident | 04/14/20 |
| 3,794 | Broward | 61 | Female | Unknown | | Unknown | FL resident | 04/14/20 |
| 3,795 | Broward | 61 | Female | Unknown | | Yes | FL resident | 04/14/20 |
| 3,796 | Broward | 85 | Male | Unknown | | | FL resident | 04/14/20 |
| 3,797 | Broward | 90 | Male | No | | Unknown | FL resident | 04/14/20 |
| 3,798 | Broward | 43 | Female | Unknown | | Yes | FL resident | 04/14/20 |
| 3,799 | Broward | 37 | Male | No | | Yes | FL resident | 04/14/20 |
| 3,800 | Broward | 66 | Male | Unknown | | Unknown | FL resident | 04/15/20 |
| 3,801 | Broward | 73 | Female | Unknown | | Yes | FL resident | 04/15/20 |
| 3,802 | Broward | 22 | Female | No | | Unknown | FL resident | 04/15/20 |
| 3,803 | Broward | 72 | Male | No | | Yes | FL resident | 04/15/20 |
| 3,804 | Broward | 51 | Male | No | | Yes | FL resident | 04/15/20 |
| 3,805 | Broward | 37 | Male | No | | No | FL resident | 04/15/20 |
| 3,806 | Broward | 35 | Female | No | | Unknown | FL resident | 04/15/20 |
| 3,807 | Broward | 33 | Male | No | | Yes | FL resident | 04/15/20 |
| 3,808 | Broward | 81 | Female | No | | Unknown | FL resident | 04/15/20 |
| 3,809 | Broward | 63 | Female | No | | No | FL resident | 04/15/20 |
| 3,810 | Broward | 55 | Female | No | | Yes | FL resident | 04/15/20 |
| 3,811 | Broward | 63 | Male | No | | Yes | FL resident | 04/15/20 |
| 3,812 | Broward | 35 | Male | No | | Yes | FL resident | 04/15/20 |
| 3,813 | Broward | 61 | Female | Unknown | | Yes | FL resident | 04/15/20 |
| 3,814 | Broward | 43 | Female | No | | Unknown | FL resident | 04/15/20 |
| 3,815 | Broward | 44 | Female | Unknown | | Yes | FL resident | 04/15/20 |
| 3,816 | Broward | 25 | Female | Unknown | | No | FL resident | 04/15/20 |
| 3,817 | Broward | 96 | Female | No | | Yes | FL resident | 04/15/20 |
| 3,818 | Broward | 53 | Male | Unknown | | Yes | FL resident | 04/15/20 |
| 3,819 | Broward | 48 | Male | Unknown | | Unknown | FL resident | 04/15/20 |
| 3,820 | Broward | 80 | Male | Unknown | | Unknown | FL resident | 04/15/20 |
| 3,821 | Broward | 35 | Female | Unknown | | Yes | FL resident | 04/15/20 |

Coronavirus: line list of cases

Data verified as of Apr 28, 2020 at 10 AM

Data in this report are provisional and subject to change.

| Case | County | Age | Gender | Travel related | Travel detail | Contact with a confirmed case | Jurisdiction | Date case counted |
|-------|---------|-----|--------|----------------|------------------------|-------------------------------|--------------|-------------------|
| 3,822 | Broward | 38 | Male | No | | Yes | FL resident | 04/15/20 |
| 3,823 | Broward | 12 | Female | Unknown | | Yes | FL resident | 04/15/20 |
| 3,824 | Broward | 54 | Male | No | | Yes | FL resident | 04/15/20 |
| 3,825 | Broward | 78 | Female | Unknown | | Yes | FL resident | 04/15/20 |
| 3,826 | Broward | 25 | Female | No | | Unknown | FL resident | 04/15/20 |
| 3,827 | Broward | 23 | Male | No | | Unknown | FL resident | 04/15/20 |
| 3,828 | Broward | 52 | Male | No | | Yes | FL resident | 04/15/20 |
| 3,829 | Broward | 75 | Male | Unknown | | Yes | FL resident | 04/15/20 |
| 3,830 | Broward | 41 | Male | Yes | NY | Yes | FL resident | 04/15/20 |
| 3,831 | Broward | 47 | Female | Unknown | | Yes | FL resident | 04/15/20 |
| 3,832 | Broward | 59 | Male | Yes | FL; NJ; NY | Yes | FL resident | 04/15/20 |
| 3,833 | Broward | 56 | Male | No | | Yes | FL resident | 04/15/20 |
| 3,834 | Broward | 21 | Male | No | | Yes | FL resident | 04/15/20 |
| 3,835 | Broward | 31 | Male | Unknown | | Yes | FL resident | 04/15/20 |
| 3,836 | Broward | 33 | Male | No | | Yes | FL resident | 04/15/20 |
| 3,837 | Broward | 20 | Female | Unknown | | Yes | FL resident | 04/15/20 |
| 3,838 | Broward | 35 | Female | No | | No | FL resident | 04/15/20 |
| 3,839 | Broward | 40 | Female | No | | Yes | FL resident | 04/15/20 |
| 3,840 | Broward | 43 | Male | No | | Yes | FL resident | 04/15/20 |
| 3,841 | Broward | 51 | Male | No | | Unknown | FL resident | 04/15/20 |
| 3,842 | Broward | 59 | Male | Unknown | | Yes | FL resident | 04/15/20 |
| 3,843 | Broward | 54 | Male | Unknown | | Yes | FL resident | 04/15/20 |
| 3,844 | Broward | 37 | Female | No | | Yes | FL resident | 04/15/20 |
| 3,845 | Broward | 62 | Female | Unknown | | Yes | FL resident | 04/15/20 |
| 3,846 | Broward | 34 | Male | No | | Unknown | FL resident | 04/15/20 |
| 3,847 | Broward | 67 | Male | Yes | EUROPE | Unknown | FL resident | 04/15/20 |
| 3,848 | Broward | 49 | Male | No | | Yes | FL resident | 04/15/20 |
| 3,849 | Broward | 38 | Male | No | | Yes | FL resident | 04/15/20 |
| 3,850 | Broward | 60 | Female | No | | Unknown | FL resident | 04/15/20 |
| 3,851 | Broward | 79 | Male | No | | Unknown | FL resident | 04/15/20 |
| 3,852 | Broward | 66 | Male | No | | Unknown | FL resident | 04/15/20 |
| 3,853 | Broward | 69 | Female | No | | Yes | FL resident | 04/15/20 |
| 3,854 | Broward | 58 | Male | Unknown | | No | FL resident | 04/15/20 |
| 3,855 | Broward | 29 | Female | Unknown | | Yes | FL resident | 04/15/20 |
| 3,856 | Broward | 71 | Male | Unknown | | No | FL resident | 04/15/20 |
| 3,857 | Broward | 52 | Male | No | | Yes | FL resident | 04/15/20 |
| 3,858 | Broward | 57 | Male | Yes | CHILE; IL; PUERTO RICO | No | FL resident | 04/15/20 |
| 3,859 | Broward | 53 | Male | Unknown | | Unknown | FL resident | 04/15/20 |
| 3,860 | Broward | 51 | Male | No | | Unknown | FL resident | 04/15/20 |
| 3,861 | Broward | 64 | Female | Unknown | | Unknown | FL resident | 04/15/20 |
| 3,862 | Broward | 61 | Male | Unknown | | Yes | FL resident | 04/15/20 |
| 3,863 | Broward | 59 | Male | No | | No | FL resident | 04/15/20 |
| 3,864 | Broward | 83 | Female | No | | Yes | FL resident | 04/15/20 |
| 3,865 | Broward | 77 | Male | No | | Unknown | FL resident | 04/15/20 |
| 3,866 | Broward | 99 | Female | Unknown | | | FL resident | 04/15/20 |
| 3,867 | Broward | 83 | Female | No | | Unknown | FL resident | 04/15/20 |
| 3,868 | Broward | 45 | Male | No | | No | FL resident | 04/15/20 |
| 3,869 | Broward | 35 | Female | No | | Yes | FL resident | 04/15/20 |
| 3,870 | Broward | 38 | Female | No | | Yes | FL resident | 04/15/20 |
| 3,871 | Broward | 77 | Male | No | | Yes | FL resident | 04/15/20 |
| 3,872 | Broward | 38 | Female | No | | Unknown | FL resident | 04/15/20 |
| 3,873 | Broward | 70 | Male | No | | Unknown | FL resident | 04/15/20 |
| 3,874 | Broward | 54 | Female | Unknown | | Unknown | FL resident | 04/15/20 |
| 3,875 | Broward | 46 | Female | Unknown | | Unknown | FL resident | 04/15/20 |
| 3,876 | Broward | 76 | Male | Unknown | | | FL resident | 04/15/20 |
| 3,877 | Broward | 46 | Female | Unknown | | | FL resident | 04/15/20 |
| 3,878 | Broward | 54 | Male | No | | Yes | FL resident | 04/15/20 |
| 3,879 | Broward | 54 | Male | No | | Unknown | FL resident | 04/15/20 |
| 3,880 | Broward | 39 | Female | No | | No | FL resident | 04/15/20 |
| 3,881 | Broward | 23 | Female | No | | No | FL resident | 04/15/20 |
| 3,882 | Broward | 67 | Female | No | | No | FL resident | 04/15/20 |
| 3,883 | Broward | 34 | Female | No | | Yes | FL resident | 04/15/20 |

Coronavirus: line list of cases

Data verified as of Apr 28, 2020 at 10 AM

Data in this report are provisional and subject to change.

| Case | County | Age | Gender | Travel related | Travel detail | Contact with a confirmed case | Jurisdiction | Date case counted |
|-------|---------|-----|--------|----------------|---------------------------|-------------------------------|--------------|-------------------|
| 3,884 | Broward | 27 | Female | No | | Yes | FL resident | 04/15/20 |
| 3,885 | Broward | 57 | Male | Unknown | | Yes | FL resident | 04/15/20 |
| 3,886 | Broward | 50 | Male | Unknown | | Yes | FL resident | 04/15/20 |
| 3,887 | Broward | 23 | Female | Unknown | | Unknown | FL resident | 04/15/20 |
| 3,888 | Broward | 33 | Male | Unknown | | Unknown | FL resident | 04/15/20 |
| 3,889 | Broward | 45 | Male | Yes | FL; GA; PA | Unknown | FL resident | 04/15/20 |
| 3,890 | Broward | 64 | Male | Yes | CARIBBEAN; SOUTH AMERICA | Yes | FL resident | 04/15/20 |
| 3,891 | Broward | 29 | Female | Unknown | | Yes | FL resident | 04/15/20 |
| 3,892 | Broward | 47 | Male | No | | No | FL resident | 04/15/20 |
| 3,893 | Broward | 69 | Male | No | | Yes | FL resident | 04/15/20 |
| 3,894 | Broward | 33 | Female | Unknown | | No | FL resident | 04/15/20 |
| 3,895 | Broward | 31 | Male | No | | No | FL resident | 04/15/20 |
| 3,896 | Broward | 57 | Male | No | | Yes | FL resident | 04/15/20 |
| 3,897 | Broward | 17 | Male | No | | Yes | FL resident | 04/15/20 |
| 3,898 | Broward | 28 | Female | No | | No | FL resident | 04/15/20 |
| 3,899 | Broward | 72 | Male | No | | Yes | FL resident | 04/15/20 |
| 3,900 | Broward | 87 | Male | No | | Yes | FL resident | 04/15/20 |
| 3,901 | Broward | 85 | Male | No | | Yes | FL resident | 04/15/20 |
| 3,902 | Broward | 49 | Female | Unknown | | Unknown | FL resident | 04/15/20 |
| 3,903 | Broward | 32 | Male | Unknown | | Yes | FL resident | 04/15/20 |
| 3,904 | Broward | 66 | Male | Unknown | | Yes | FL resident | 04/15/20 |
| 3,905 | Broward | 47 | Male | No | | Unknown | FL resident | 04/15/20 |
| 3,906 | Broward | 68 | Male | Unknown | | Unknown | FL resident | 04/15/20 |
| 3,907 | Broward | 76 | Male | No | | Unknown | FL resident | 04/15/20 |
| 3,908 | Broward | 36 | Female | Unknown | | No | FL resident | 04/15/20 |
| 3,909 | Broward | 84 | Male | Yes | FL; NY | Unknown | FL resident | 04/15/20 |
| 3,910 | Broward | 58 | Male | Unknown | | | FL resident | 04/15/20 |
| 3,911 | Broward | 45 | Female | No | | Yes | FL resident | 04/15/20 |
| 3,912 | Broward | 67 | Female | No | | Unknown | FL resident | 04/15/20 |
| 3,913 | Broward | 43 | Female | No | | No | FL resident | 04/15/20 |
| 3,914 | Broward | 48 | Female | Unknown | | Unknown | FL resident | 04/15/20 |
| 3,915 | Broward | 68 | Male | Unknown | | Unknown | FL resident | 04/16/20 |
| 3,916 | Broward | 46 | Male | Unknown | | Yes | FL resident | 04/16/20 |
| 3,917 | Broward | 72 | Female | No | | Yes | FL resident | 04/16/20 |
| 3,918 | Broward | 74 | Male | No | | Unknown | FL resident | 04/16/20 |
| 3,919 | Broward | 23 | Male | No | | | FL resident | 04/16/20 |
| 3,920 | Broward | 82 | Male | Unknown | | Yes | FL resident | 04/16/20 |
| 3,921 | Broward | 42 | Male | Unknown | | Yes | FL resident | 04/16/20 |
| 3,922 | Broward | 63 | Female | Unknown | | Yes | FL resident | 04/16/20 |
| 3,923 | Broward | 42 | Female | No | | Unknown | FL resident | 04/16/20 |
| 3,924 | Broward | 63 | Female | Unknown | | Yes | FL resident | 04/16/20 |
| 3,925 | Broward | 27 | Male | No | | No | FL resident | 04/16/20 |
| 3,926 | Broward | 34 | Female | No | | Yes | FL resident | 04/16/20 |
| 3,927 | Broward | 58 | Male | No | | No | FL resident | 04/16/20 |
| 3,928 | Broward | 63 | Male | No | | Yes | FL resident | 04/16/20 |
| 3,929 | Broward | 28 | Female | Unknown | | No | FL resident | 04/16/20 |
| 3,930 | Broward | 62 | Female | Yes | NY | Unknown | FL resident | 04/16/20 |
| 3,931 | Broward | 51 | Female | No | | Unknown | FL resident | 04/16/20 |
| 3,932 | Broward | 37 | Female | Unknown | | Unknown | FL resident | 04/16/20 |
| 3,933 | Broward | 57 | Female | Unknown | | Yes | FL resident | 04/16/20 |
| 3,934 | Broward | 31 | Male | Unknown | | Yes | FL resident | 04/16/20 |
| 3,935 | Broward | 56 | Male | Yes | EGYPT; FL; FRANCE; JORDAN | No | FL resident | 04/16/20 |
| 3,936 | Broward | 32 | Male | Unknown | | Unknown | FL resident | 04/16/20 |
| 3,937 | Broward | 58 | Female | Unknown | | Unknown | FL resident | 04/16/20 |
| 3,938 | Broward | 77 | Female | No | | No | FL resident | 04/16/20 |
| 3,939 | Broward | 69 | Male | No | | No | FL resident | 04/16/20 |
| 3,940 | Broward | 60 | Female | No | | Yes | FL resident | 04/16/20 |
| 3,941 | Broward | 50 | Male | Unknown | | Unknown | FL resident | 04/16/20 |
| 3,942 | Broward | 57 | Female | Yes | NY | Yes | FL resident | 04/16/20 |
| 3,943 | Broward | 29 | Male | No | | Yes | FL resident | 04/16/20 |
| 3,944 | Broward | 55 | Female | Unknown | | Yes | FL resident | 04/16/20 |
| 3,945 | Broward | 29 | Male | Unknown | | Unknown | FL resident | 04/16/20 |

Coronavirus: line list of cases

Data verified as of Apr 28, 2020 at 10 AM

Data in this report are provisional and subject to change.

| Case | County | Age | Gender | Travel related | Travel detail | Contact with a confirmed case | Jurisdiction | Date case counted |
|-------|---------|-----|--------|----------------|---------------|-------------------------------|--------------|-------------------|
| 3,946 | Broward | 28 | Male | No | | Unknown | FL resident | 04/16/20 |
| 3,947 | Broward | 24 | Male | No | | No | FL resident | 04/16/20 |
| 3,948 | Broward | 35 | Male | No | | Yes | FL resident | 04/16/20 |
| 3,949 | Broward | 33 | Male | No | | Yes | FL resident | 04/16/20 |
| 3,950 | Broward | 19 | Female | No | | Yes | FL resident | 04/16/20 |
| 3,951 | Broward | 52 | Male | No | | Yes | FL resident | 04/16/20 |
| 3,952 | Broward | 46 | Female | Unknown | | Unknown | FL resident | 04/16/20 |
| 3,953 | Broward | 31 | Male | No | | No | FL resident | 04/16/20 |
| 3,954 | Broward | 34 | Female | No | | No | FL resident | 04/16/20 |
| 3,955 | Broward | 56 | Male | Unknown | | Yes | FL resident | 04/16/20 |
| 3,956 | Broward | 26 | Male | Unknown | | Unknown | FL resident | 04/16/20 |
| 3,957 | Broward | 35 | Male | Unknown | | Yes | FL resident | 04/16/20 |
| 3,958 | Broward | 30 | Female | No | | Yes | FL resident | 04/16/20 |
| 3,959 | Broward | 22 | Male | Unknown | | Unknown | FL resident | 04/16/20 |
| 3,960 | Broward | 27 | Female | Unknown | | Unknown | FL resident | 04/16/20 |
| 3,961 | Broward | 73 | Male | No | | Unknown | FL resident | 04/16/20 |
| 3,962 | Broward | 24 | Male | Unknown | | Yes | FL resident | 04/16/20 |
| 3,963 | Broward | 52 | Male | No | | Unknown | FL resident | 04/16/20 |
| 3,964 | Broward | 56 | Male | No | | Yes | FL resident | 04/16/20 |
| 3,965 | Broward | 44 | Female | No | | Unknown | FL resident | 04/16/20 |
| 3,966 | Broward | 26 | Female | No | | Unknown | FL resident | 04/16/20 |
| 3,967 | Broward | 57 | Male | No | | Yes | FL resident | 04/16/20 |
| 3,968 | Broward | 42 | Female | No | | Yes | FL resident | 04/16/20 |
| 3,969 | Broward | 22 | Male | No | | Unknown | FL resident | 04/16/20 |
| 3,970 | Broward | 33 | Female | No | | Yes | FL resident | 04/16/20 |
| 3,971 | Broward | 26 | Male | No | | Yes | FL resident | 04/16/20 |
| 3,972 | Broward | 43 | Female | Unknown | | Yes | FL resident | 04/16/20 |
| 3,973 | Broward | 29 | Male | Unknown | | Yes | FL resident | 04/16/20 |
| 3,974 | Broward | 25 | Female | No | | No | FL resident | 04/16/20 |
| 3,975 | Broward | 60 | Female | No | | No | FL resident | 04/16/20 |
| 3,976 | Broward | 38 | Male | Unknown | | Yes | FL resident | 04/16/20 |
| 3,977 | Broward | 40 | Female | No | | Unknown | FL resident | 04/16/20 |
| 3,978 | Broward | 32 | Female | Unknown | | No | FL resident | 04/16/20 |
| 3,979 | Broward | 55 | Female | Unknown | | Yes | FL resident | 04/16/20 |
| 3,980 | Broward | 41 | Female | No | | No | FL resident | 04/16/20 |
| 3,981 | Broward | 31 | Male | No | | Unknown | FL resident | 04/16/20 |
| 3,982 | Broward | 57 | Male | No | | Unknown | FL resident | 04/16/20 |
| 3,983 | Broward | 67 | Male | No | | Yes | FL resident | 04/16/20 |
| 3,984 | Broward | 62 | Female | No | | No | FL resident | 04/16/20 |
| 3,985 | Broward | 48 | Male | No | | Yes | FL resident | 04/16/20 |
| 3,986 | Broward | 67 | Male | Unknown | | Unknown | FL resident | 04/16/20 |
| 3,987 | Broward | 50 | Male | No | | No | FL resident | 04/16/20 |
| 3,988 | Broward | 49 | Female | Unknown | | Yes | FL resident | 04/16/20 |
| 3,989 | Broward | 39 | Female | Unknown | | Unknown | FL resident | 04/16/20 |
| 3,990 | Broward | 56 | Female | No | | No | FL resident | 04/16/20 |
| 3,991 | Broward | 36 | Male | No | | No | FL resident | 04/16/20 |
| 3,992 | Broward | 26 | Female | No | | Unknown | FL resident | 04/16/20 |
| 3,993 | Broward | 35 | Female | Unknown | | Unknown | FL resident | 04/16/20 |
| 3,994 | Broward | 4 | Male | No | | Yes | FL resident | 04/16/20 |
| 3,995 | Broward | 34 | Male | Unknown | | Unknown | FL resident | 04/16/20 |
| 3,996 | Broward | 21 | Male | Unknown | | Unknown | FL resident | 04/16/20 |
| 3,997 | Broward | 63 | Female | No | | Unknown | FL resident | 04/16/20 |
| 3,998 | Broward | 62 | Female | Unknown | | Yes | FL resident | 04/16/20 |
| 3,999 | Broward | 55 | Female | Unknown | | Yes | FL resident | 04/16/20 |
| 4,000 | Broward | 37 | Male | No | | Yes | FL resident | 04/16/20 |
| 4,001 | Broward | 33 | Female | Unknown | | Unknown | FL resident | 04/16/20 |
| 4,002 | Broward | 66 | Female | Yes | NY | Yes | FL resident | 04/16/20 |
| 4,003 | Broward | 62 | Male | Unknown | | | FL resident | 04/16/20 |
| 4,004 | Broward | 60 | Male | No | | Yes | FL resident | 04/16/20 |
| 4,005 | Broward | 46 | Female | No | | Unknown | FL resident | 04/16/20 |
| 4,006 | Broward | 41 | Female | Unknown | | Unknown | FL resident | 04/16/20 |
| 4,007 | Broward | 17 | Male | No | | Yes | FL resident | 04/16/20 |

Coronavirus: line list of cases

Data verified as of Apr 28, 2020 at 10 AM

Data in this report are provisional and subject to change.

| Case | County | Age | Gender | Travel related | Travel detail | Contact with a confirmed case | Jurisdiction | Date case counted |
|-------|---------|-----|--------|----------------|---|-------------------------------|--------------|-------------------|
| 4,008 | Broward | 66 | Female | No | | Yes | FL resident | 04/16/20 |
| 4,009 | Broward | 53 | Female | No | | Yes | FL resident | 04/16/20 |
| 4,010 | Broward | 71 | Female | No | | Yes | FL resident | 04/16/20 |
| 4,011 | Broward | 55 | Female | Yes | COLOMBIA | Yes | FL resident | 04/16/20 |
| 4,012 | Broward | 57 | Male | No | | Yes | FL resident | 04/16/20 |
| 4,013 | Broward | 48 | Female | No | | Yes | FL resident | 04/16/20 |
| 4,014 | Broward | 56 | Female | No | | No | FL resident | 04/16/20 |
| 4,015 | Broward | 55 | Female | No | | Yes | FL resident | 04/16/20 |
| 4,016 | Broward | 61 | Male | No | | Yes | FL resident | 04/16/20 |
| 4,017 | Broward | 43 | Male | No | | Yes | FL resident | 04/16/20 |
| 4,018 | Broward | 33 | Female | Unknown | | Yes | FL resident | 04/16/20 |
| 4,019 | Broward | 25 | Female | No | | Yes | FL resident | 04/16/20 |
| 4,020 | Broward | 60 | Female | Unknown | | Yes | FL resident | 04/16/20 |
| 4,021 | Broward | 58 | Female | Unknown | | Unknown | FL resident | 04/16/20 |
| 4,022 | Broward | 54 | Female | No | | Yes | FL resident | 04/16/20 |
| 4,023 | Broward | 59 | Female | No | | Yes | FL resident | 04/16/20 |
| 4,024 | Broward | 65 | Female | No | | No | FL resident | 04/16/20 |
| 4,025 | Broward | 50 | Female | No | | Yes | FL resident | 04/16/20 |
| 4,026 | Broward | 35 | Female | No | | Yes | FL resident | 04/16/20 |
| 4,027 | Broward | 23 | Female | No | | Yes | FL resident | 04/16/20 |
| 4,028 | Broward | 57 | Male | Unknown | | Unknown | FL resident | 04/16/20 |
| 4,029 | Broward | 50 | Female | No | | Yes | FL resident | 04/16/20 |
| 4,030 | Broward | 56 | Male | Unknown | | Yes | FL resident | 04/16/20 |
| 4,031 | Broward | 31 | Female | Unknown | | | FL resident | 04/16/20 |
| 4,032 | Broward | 24 | Male | No | | Yes | FL resident | 04/16/20 |
| 4,033 | Broward | 55 | Female | Unknown | | Yes | FL resident | 04/16/20 |
| 4,034 | Broward | 55 | Female | Unknown | | Yes | FL resident | 04/16/20 |
| 4,035 | Broward | 41 | Female | No | | Unknown | FL resident | 04/16/20 |
| 4,036 | Broward | 59 | Male | No | | Unknown | FL resident | 04/16/20 |
| 4,037 | Broward | 37 | Female | No | | Yes | FL resident | 04/16/20 |
| 4,038 | Broward | 57 | Female | Unknown | | Unknown | FL resident | 04/16/20 |
| 4,039 | Broward | 63 | Female | No | | Yes | FL resident | 04/16/20 |
| 4,040 | Broward | 91 | Female | No | | Yes | FL resident | 04/16/20 |
| 4,041 | Broward | 25 | Male | Unknown | | Yes | FL resident | 04/16/20 |
| 4,042 | Broward | 59 | Female | No | | Yes | FL resident | 04/16/20 |
| 4,043 | Broward | 86 | Female | No | | Yes | FL resident | 04/16/20 |
| 4,044 | Broward | 40 | Female | No | | No | FL resident | 04/16/20 |
| 4,045 | Broward | 72 | Female | No | | Unknown | FL resident | 04/16/20 |
| 4,046 | Broward | 26 | Male | No | | Yes | FL resident | 04/16/20 |
| 4,047 | Broward | 33 | Male | No | | Yes | FL resident | 04/16/20 |
| 4,048 | Broward | 32 | Male | No | | Yes | FL resident | 04/16/20 |
| 4,049 | Broward | 46 | Male | No | | Yes | FL resident | 04/16/20 |
| 4,050 | Broward | 47 | Male | No | | Yes | FL resident | 04/16/20 |
| 4,051 | Broward | 33 | Female | No | | Yes | FL resident | 04/16/20 |
| 4,052 | Broward | 26 | Male | No | | Yes | FL resident | 04/16/20 |
| 4,053 | Broward | 50 | Male | No | | Yes | FL resident | 04/16/20 |
| 4,054 | Broward | 19 | Male | No | | Yes | FL resident | 04/16/20 |
| 4,055 | Broward | 64 | Female | No | | No | FL resident | 04/16/20 |
| 4,056 | Broward | 61 | Female | Unknown | | No | FL resident | 04/16/20 |
| 4,057 | Broward | 38 | Female | Unknown | | Yes | FL resident | 04/16/20 |
| 4,058 | Broward | 49 | Male | Yes | BAHAMAS; DOMINICAN REPUBLIC; FL; MEXICO | Yes | FL resident | 04/16/20 |
| 4,059 | Broward | 57 | Male | No | | Yes | FL resident | 04/16/20 |
| 4,060 | Broward | 61 | Female | Unknown | | Yes | FL resident | 04/16/20 |
| 4,061 | Broward | 15 | Female | Yes | CT; FL | Yes | FL resident | 04/16/20 |
| 4,062 | Broward | 6 | Male | No | | Yes | FL resident | 04/16/20 |
| 4,063 | Broward | 39 | Male | No | | Yes | FL resident | 04/16/20 |
| 4,064 | Broward | 73 | Male | Yes | HAITI | Yes | FL resident | 04/16/20 |
| 4,065 | Broward | 41 | Male | No | | No | FL resident | 04/16/20 |
| 4,066 | Broward | 83 | Male | No | | Yes | FL resident | 04/16/20 |
| 4,067 | Broward | 19 | Female | No | | Yes | FL resident | 04/16/20 |
| 4,068 | Broward | 75 | Male | Unknown | | Yes | FL resident | 04/16/20 |

Coronavirus: line list of cases

Data verified as of Apr 28, 2020 at 10 AM

Data in this report are provisional and subject to change.

| Case | County | Age | Gender | Travel related | Travel detail | Contact with a confirmed case | Jurisdiction | Date case counted |
|-------|---------|-----|--------|----------------|---------------|-------------------------------|--------------|-------------------|
| 4,069 | Broward | 66 | Female | Yes | PERU | Yes | FL resident | 04/16/20 |
| 4,070 | Broward | 41 | Female | No | | Yes | FL resident | 04/16/20 |
| 4,071 | Broward | 29 | Male | No | | Unknown | FL resident | 04/16/20 |
| 4,072 | Broward | 55 | Female | No | | Yes | FL resident | 04/16/20 |
| 4,073 | Broward | 46 | Female | Unknown | | Yes | FL resident | 04/16/20 |
| 4,074 | Broward | 15 | Male | No | | Yes | FL resident | 04/16/20 |
| 4,075 | Broward | 30 | Male | Unknown | | No | FL resident | 04/16/20 |
| 4,076 | Broward | 82 | Male | No | | | FL resident | 04/16/20 |
| 4,077 | Broward | 41 | Female | No | | Unknown | FL resident | 04/16/20 |
| 4,078 | Broward | 76 | Female | Unknown | | Yes | FL resident | 04/16/20 |
| 4,079 | Broward | 59 | Male | Unknown | | Yes | FL resident | 04/16/20 |
| 4,080 | Broward | 76 | Female | No | | Unknown | FL resident | 04/16/20 |
| 4,081 | Broward | 87 | Female | Unknown | | | FL resident | 04/16/20 |
| 4,082 | Broward | 62 | Female | No | | Yes | FL resident | 04/16/20 |
| 4,083 | Broward | 90 | Male | No | | Yes | FL resident | 04/16/20 |
| 4,084 | Broward | 31 | Female | Unknown | | Unknown | FL resident | 04/16/20 |
| 4,085 | Broward | 59 | Female | No | | Yes | FL resident | 04/16/20 |
| 4,086 | Broward | 52 | Male | Unknown | | Unknown | FL resident | 04/16/20 |
| 4,087 | Broward | 50 | Male | Unknown | | Yes | FL resident | 04/16/20 |
| 4,088 | Broward | 45 | Female | Unknown | | Yes | FL resident | 04/16/20 |
| 4,089 | Broward | 49 | Male | No | | Yes | FL resident | 04/16/20 |
| 4,090 | Broward | 53 | Female | No | | Yes | FL resident | 04/16/20 |
| 4,091 | Broward | 39 | Male | Unknown | | No | FL resident | 04/16/20 |
| 4,092 | Broward | 27 | Male | No | | Yes | FL resident | 04/16/20 |
| 4,093 | Broward | 65 | Female | No | | No | FL resident | 04/16/20 |
| 4,094 | Broward | 22 | Female | Unknown | | No | FL resident | 04/16/20 |
| 4,095 | Broward | 50 | Female | No | | Unknown | FL resident | 04/16/20 |
| 4,096 | Broward | 40 | Female | No | | Yes | FL resident | 04/16/20 |
| 4,097 | Broward | 46 | Female | Unknown | | No | FL resident | 04/17/20 |
| 4,098 | Broward | 43 | Female | Yes | FL; SC | Yes | FL resident | 04/17/20 |
| 4,099 | Broward | 43 | Male | No | | Yes | FL resident | 04/17/20 |
| 4,100 | Broward | 38 | Male | Unknown | | Unknown | FL resident | 04/17/20 |
| 4,101 | Broward | 27 | Male | No | | No | FL resident | 04/17/20 |
| 4,102 | Broward | 44 | Female | No | | Yes | FL resident | 04/17/20 |
| 4,103 | Broward | 51 | Female | No | | No | FL resident | 04/17/20 |
| 4,104 | Broward | 59 | Female | No | | Yes | FL resident | 04/17/20 |
| 4,105 | Broward | 54 | Female | Unknown | | Unknown | FL resident | 04/17/20 |
| 4,106 | Broward | 27 | Female | No | | Yes | FL resident | 04/17/20 |
| 4,107 | Broward | 32 | Female | Unknown | | Unknown | FL resident | 04/17/20 |
| 4,108 | Broward | 35 | Female | No | | Unknown | FL resident | 04/17/20 |
| 4,109 | Broward | 40 | Male | No | | Unknown | FL resident | 04/17/20 |
| 4,110 | Broward | 37 | Female | Unknown | | Yes | FL resident | 04/17/20 |
| 4,111 | Broward | 45 | Female | No | | Unknown | FL resident | 04/17/20 |
| 4,112 | Broward | 62 | Female | No | | Yes | FL resident | 04/17/20 |
| 4,113 | Broward | 39 | Female | Unknown | | Unknown | FL resident | 04/17/20 |
| 4,114 | Broward | 27 | Female | Unknown | | Unknown | FL resident | 04/17/20 |
| 4,115 | Broward | 47 | Female | No | | Yes | FL resident | 04/17/20 |
| 4,116 | Broward | 84 | Female | No | | No | FL resident | 04/17/20 |
| 4,117 | Broward | 48 | Female | No | | Yes | FL resident | 04/17/20 |
| 4,118 | Broward | 48 | Female | Unknown | | Unknown | FL resident | 04/17/20 |
| 4,119 | Broward | 65 | Female | No | | Unknown | FL resident | 04/17/20 |
| 4,120 | Broward | 51 | Male | Unknown | | Unknown | FL resident | 04/17/20 |
| 4,121 | Broward | 48 | Female | No | | No | FL resident | 04/17/20 |
| 4,122 | Broward | 55 | Female | No | | No | FL resident | 04/17/20 |
| 4,123 | Broward | 37 | Male | No | | Yes | FL resident | 04/17/20 |
| 4,124 | Broward | 44 | Female | Unknown | | No | FL resident | 04/17/20 |
| 4,125 | Broward | 67 | Male | No | | Unknown | FL resident | 04/17/20 |
| 4,126 | Broward | 39 | Male | No | | No | FL resident | 04/17/20 |
| 4,127 | Broward | 39 | Female | Unknown | | Unknown | FL resident | 04/17/20 |
| 4,128 | Broward | 40 | Female | No | | Yes | FL resident | 04/17/20 |
| 4,129 | Broward | 66 | Female | Unknown | | Unknown | FL resident | 04/17/20 |
| 4,130 | Broward | 50 | Female | Unknown | | Unknown | FL resident | 04/17/20 |

Coronavirus: line list of cases

Data verified as of Apr 28, 2020 at 10 AM

Data in this report are provisional and subject to change.

| Case | County | Age | Gender | Travel related | Travel detail | Contact with a confirmed case | Jurisdiction | Date case counted |
|-------|---------|-----|--------|----------------|---------------|-------------------------------|--------------|-------------------|
| 4,131 | Broward | 58 | Female | Unknown | | Yes | FL resident | 04/17/20 |
| 4,132 | Broward | 56 | Female | No | | Yes | FL resident | 04/17/20 |
| 4,133 | Broward | 29 | Female | Unknown | | Yes | FL resident | 04/17/20 |
| 4,134 | Broward | 65 | Male | No | | Yes | FL resident | 04/17/20 |
| 4,135 | Broward | 57 | Male | No | | Unknown | FL resident | 04/17/20 |
| 4,136 | Broward | 22 | Female | Yes | MA | Yes | FL resident | 04/17/20 |
| 4,137 | Broward | 39 | Female | No | | Yes | FL resident | 04/17/20 |
| 4,138 | Broward | 64 | Male | No | | Yes | FL resident | 04/17/20 |
| 4,139 | Broward | 54 | Female | Unknown | | Unknown | FL resident | 04/17/20 |
| 4,140 | Broward | 46 | Female | No | | Yes | FL resident | 04/17/20 |
| 4,141 | Broward | 53 | Female | Unknown | | Unknown | FL resident | 04/17/20 |
| 4,142 | Broward | 87 | Male | No | | Unknown | FL resident | 04/17/20 |
| 4,143 | Broward | 83 | Female | Unknown | | Unknown | FL resident | 04/17/20 |
| 4,144 | Broward | 41 | Male | Unknown | | Yes | FL resident | 04/17/20 |
| 4,145 | Broward | 25 | Female | No | | Yes | FL resident | 04/17/20 |
| 4,146 | Broward | 18 | Male | Unknown | | Unknown | FL resident | 04/17/20 |
| 4,147 | Broward | 50 | Female | Unknown | | Unknown | FL resident | 04/17/20 |
| 4,148 | Broward | 53 | Female | No | | Unknown | FL resident | 04/17/20 |
| 4,149 | Broward | 45 | Female | Unknown | | Yes | FL resident | 04/17/20 |
| 4,150 | Broward | 51 | Female | No | | Yes | FL resident | 04/17/20 |
| 4,151 | Broward | 37 | Female | Unknown | | Unknown | FL resident | 04/17/20 |
| 4,152 | Broward | 57 | Female | No | | Yes | FL resident | 04/17/20 |
| 4,153 | Broward | 19 | Male | No | | No | FL resident | 04/17/20 |
| 4,154 | Broward | 51 | Female | Unknown | | Yes | FL resident | 04/17/20 |
| 4,155 | Broward | 52 | Female | Unknown | | Yes | FL resident | 04/17/20 |
| 4,156 | Broward | 33 | Female | No | | No | FL resident | 04/17/20 |
| 4,157 | Broward | 21 | Female | No | | Yes | FL resident | 04/17/20 |
| 4,158 | Broward | 24 | Female | Unknown | | Unknown | FL resident | 04/17/20 |
| 4,159 | Broward | 35 | Female | No | | Yes | FL resident | 04/17/20 |
| 4,160 | Broward | 41 | Female | No | | Yes | FL resident | 04/17/20 |
| 4,161 | Broward | 56 | Female | No | | Yes | FL resident | 04/17/20 |
| 4,162 | Broward | 46 | Female | No | | Yes | FL resident | 04/17/20 |
| 4,163 | Broward | 33 | Female | No | | Yes | FL resident | 04/17/20 |
| 4,164 | Broward | 52 | Female | Unknown | | No | FL resident | 04/17/20 |
| 4,165 | Broward | 31 | Female | Unknown | | Yes | FL resident | 04/17/20 |
| 4,166 | Broward | 56 | Male | No | | Unknown | FL resident | 04/17/20 |
| 4,167 | Broward | 31 | Female | No | | Yes | FL resident | 04/17/20 |
| 4,168 | Broward | 55 | Male | Unknown | | No | FL resident | 04/17/20 |
| 4,169 | Broward | 4 | Male | Unknown | | Yes | FL resident | 04/17/20 |
| 4,170 | Broward | 50 | Female | No | | Yes | FL resident | 04/17/20 |
| 4,171 | Broward | 29 | Female | Unknown | | No | FL resident | 04/17/20 |
| 4,172 | Broward | 36 | Female | Unknown | | Yes | FL resident | 04/17/20 |
| 4,173 | Broward | 22 | Female | No | | Yes | FL resident | 04/17/20 |
| 4,174 | Broward | 79 | Male | Unknown | | No | FL resident | 04/17/20 |
| 4,175 | Broward | 56 | Female | Unknown | | Yes | FL resident | 04/17/20 |
| 4,176 | Broward | 30 | Female | Unknown | | Yes | FL resident | 04/17/20 |
| 4,177 | Broward | 34 | Female | Unknown | | Yes | FL resident | 04/17/20 |
| 4,178 | Broward | 26 | Female | No | | Yes | FL resident | 04/17/20 |
| 4,179 | Broward | 43 | Female | No | | Unknown | FL resident | 04/17/20 |
| 4,180 | Broward | 48 | Female | Yes | RUSSIA | Yes | FL resident | 04/17/20 |
| 4,181 | Broward | 46 | Male | Unknown | | Unknown | FL resident | 04/17/20 |
| 4,182 | Broward | 31 | Female | No | | No | FL resident | 04/17/20 |
| 4,183 | Broward | 45 | Male | No | | Yes | FL resident | 04/17/20 |
| 4,184 | Broward | 24 | Male | Unknown | | Yes | FL resident | 04/17/20 |
| 4,185 | Broward | 75 | Female | No | | Unknown | FL resident | 04/17/20 |
| 4,186 | Broward | 66 | Female | No | | No | FL resident | 04/17/20 |
| 4,187 | Broward | 41 | Female | Unknown | | No | FL resident | 04/17/20 |
| 4,188 | Broward | 61 | Male | Unknown | | Yes | FL resident | 04/17/20 |
| 4,189 | Broward | 24 | Female | Unknown | | | FL resident | 04/17/20 |
| 4,190 | Broward | 89 | Male | Unknown | | | FL resident | 04/17/20 |
| 4,191 | Broward | 21 | Male | No | | Yes | FL resident | 04/17/20 |
| 4,192 | Broward | 38 | Female | No | | Yes | FL resident | 04/17/20 |

Coronavirus: line list of cases

Data verified as of Apr 28, 2020 at 10 AM

Data in this report are provisional and subject to change.

| Case | County | Age | Gender | Travel related | Travel detail | Contact with a confirmed case | Jurisdiction | Date case counted |
|-------|---------|-----|--------|----------------|---------------|-------------------------------|--------------|-------------------|
| 4,193 | Broward | 27 | Male | No | | Unknown | FL resident | 04/17/20 |
| 4,194 | Broward | 36 | Male | Unknown | | | FL resident | 04/17/20 |
| 4,195 | Broward | 40 | Male | No | | Unknown | FL resident | 04/17/20 |
| 4,196 | Broward | 38 | Female | Unknown | | Unknown | FL resident | 04/17/20 |
| 4,197 | Broward | 39 | Female | Unknown | | Yes | FL resident | 04/17/20 |
| 4,198 | Broward | 32 | Male | Unknown | | Unknown | FL resident | 04/17/20 |
| 4,199 | Broward | 51 | Male | No | | No | FL resident | 04/17/20 |
| 4,200 | Broward | 50 | Male | Unknown | | | FL resident | 04/17/20 |
| 4,201 | Broward | 66 | Female | No | | No | FL resident | 04/17/20 |
| 4,202 | Broward | 32 | Male | No | | Yes | FL resident | 04/17/20 |
| 4,203 | Broward | 91 | Female | No | | Unknown | FL resident | 04/17/20 |
| 4,204 | Broward | 49 | Female | Unknown | | No | FL resident | 04/17/20 |
| 4,205 | Broward | 49 | Male | No | | Yes | FL resident | 04/17/20 |
| 4,206 | Broward | 34 | Male | Unknown | | No | FL resident | 04/17/20 |
| 4,207 | Broward | 54 | Female | No | | Yes | FL resident | 04/17/20 |
| 4,208 | Broward | 35 | Male | Unknown | | Unknown | FL resident | 04/17/20 |
| 4,209 | Broward | 23 | Female | No | | Yes | FL resident | 04/17/20 |
| 4,210 | Broward | 61 | Male | Yes | FL; VENEZUELA | Yes | FL resident | 04/17/20 |
| 4,211 | Broward | 41 | Male | No | | Yes | FL resident | 04/17/20 |
| 4,212 | Broward | 52 | Male | No | | No | FL resident | 04/17/20 |
| 4,213 | Broward | 33 | Female | No | | No | FL resident | 04/17/20 |
| 4,214 | Broward | 55 | Male | No | | Yes | FL resident | 04/17/20 |
| 4,215 | Broward | 77 | Female | No | | Yes | FL resident | 04/17/20 |
| 4,216 | Broward | 53 | Male | No | | Unknown | FL resident | 04/17/20 |
| 4,217 | Broward | 40 | Male | Unknown | | Unknown | FL resident | 04/17/20 |
| 4,218 | Broward | 51 | Female | Unknown | | Yes | FL resident | 04/17/20 |
| 4,219 | Broward | 38 | Male | Unknown | | Unknown | FL resident | 04/17/20 |
| 4,220 | Broward | 77 | Male | Unknown | | Unknown | FL resident | 04/17/20 |
| 4,221 | Broward | 54 | Male | No | | Unknown | FL resident | 04/17/20 |
| 4,222 | Broward | 57 | Male | Unknown | | Unknown | FL resident | 04/17/20 |
| 4,223 | Broward | 53 | Male | Unknown | | Unknown | FL resident | 04/17/20 |
| 4,224 | Broward | 43 | Male | Unknown | | Unknown | FL resident | 04/17/20 |
| 4,225 | Broward | 24 | Female | No | | Yes | FL resident | 04/17/20 |
| 4,226 | Broward | 31 | Male | Unknown | | Unknown | FL resident | 04/17/20 |
| 4,227 | Broward | 47 | Female | No | | Unknown | FL resident | 04/17/20 |
| 4,228 | Broward | 34 | Male | Unknown | | Unknown | FL resident | 04/17/20 |
| 4,229 | Broward | 47 | Female | Unknown | | Unknown | FL resident | 04/17/20 |
| 4,230 | Broward | 69 | Male | No | | Unknown | FL resident | 04/17/20 |
| 4,231 | Broward | 54 | Male | No | | Unknown | FL resident | 04/17/20 |
| 4,232 | Broward | 77 | Female | No | | No | FL resident | 04/17/20 |
| 4,233 | Broward | 54 | Female | No | | Yes | FL resident | 04/17/20 |
| 4,234 | Broward | 58 | Female | No | | Yes | FL resident | 04/17/20 |
| 4,235 | Broward | 70 | Male | Unknown | | Yes | FL resident | 04/17/20 |
| 4,236 | Broward | 70 | Female | No | | Yes | FL resident | 04/17/20 |
| 4,237 | Broward | 15 | Female | Unknown | | Yes | FL resident | 04/17/20 |
| 4,238 | Broward | 50 | Female | No | | Yes | FL resident | 04/17/20 |
| 4,239 | Broward | 49 | Male | No | | Yes | FL resident | 04/17/20 |
| 4,240 | Broward | 52 | Female | Unknown | | Yes | FL resident | 04/17/20 |
| 4,241 | Broward | 32 | Female | No | | Yes | FL resident | 04/17/20 |
| 4,242 | Broward | 50 | Female | No | | Unknown | FL resident | 04/17/20 |
| 4,243 | Broward | 46 | Male | No | | No | FL resident | 04/17/20 |
| 4,244 | Broward | 41 | Male | Unknown | | Unknown | FL resident | 04/17/20 |
| 4,245 | Broward | 55 | Female | No | | Yes | FL resident | 04/17/20 |
| 4,246 | Broward | 35 | Female | No | | Unknown | FL resident | 04/18/20 |
| 4,247 | Broward | 79 | Male | No | | Yes | FL resident | 04/18/20 |
| 4,248 | Broward | 91 | Male | No | | Yes | FL resident | 04/18/20 |
| 4,249 | Broward | 66 | Male | Unknown | | Unknown | FL resident | 04/18/20 |
| 4,250 | Broward | 34 | Female | Unknown | | Unknown | FL resident | 04/18/20 |
| 4,251 | Broward | 54 | Male | No | | Yes | FL resident | 04/18/20 |
| 4,252 | Broward | 59 | Female | No | | No | FL resident | 04/18/20 |
| 4,253 | Broward | 58 | Female | No | | Yes | FL resident | 04/18/20 |
| 4,254 | Broward | 34 | Male | Yes | CT; MA; NJ | Yes | FL resident | 04/18/20 |

Coronavirus: line list of cases

Data verified as of Apr 28, 2020 at 10 AM

Data in this report are provisional and subject to change.

| Case | County | Age | Gender | Travel related | Travel detail | Contact with a confirmed case | Jurisdiction | Date case counted |
|-------|---------|-----|--------|----------------|---------------|-------------------------------|--------------|-------------------|
| 4,255 | Broward | 43 | Female | Unknown | | Yes | FL resident | 04/18/20 |
| 4,256 | Broward | 29 | Female | No | | Unknown | FL resident | 04/18/20 |
| 4,257 | Broward | 55 | Male | No | | No | FL resident | 04/18/20 |
| 4,258 | Broward | 57 | Male | No | | Yes | FL resident | 04/18/20 |
| 4,259 | Broward | 65 | Male | No | | Unknown | FL resident | 04/18/20 |
| 4,260 | Broward | 36 | Female | Unknown | | Unknown | FL resident | 04/18/20 |
| 4,261 | Broward | 59 | Male | No | | No | FL resident | 04/18/20 |
| 4,262 | Broward | 61 | Male | Unknown | | Unknown | FL resident | 04/18/20 |
| 4,263 | Broward | 77 | Male | No | | Unknown | FL resident | 04/18/20 |
| 4,264 | Broward | 61 | Female | Unknown | | Unknown | FL resident | 04/18/20 |
| 4,265 | Broward | 76 | Female | No | | Unknown | FL resident | 04/18/20 |
| 4,266 | Broward | 93 | Female | No | | Unknown | FL resident | 04/18/20 |
| 4,267 | Broward | 65 | Female | No | | No | FL resident | 04/18/20 |
| 4,268 | Broward | 49 | Male | No | | No | FL resident | 04/18/20 |
| 4,269 | Broward | 30 | Female | No | | No | FL resident | 04/18/20 |
| 4,270 | Broward | 52 | Female | Unknown | | Unknown | FL resident | 04/18/20 |
| 4,271 | Broward | 43 | Female | No | | Yes | FL resident | 04/18/20 |
| 4,272 | Broward | 36 | Female | Unknown | | Yes | FL resident | 04/18/20 |
| 4,273 | Broward | 51 | Male | No | | Yes | FL resident | 04/18/20 |
| 4,274 | Broward | 67 | Male | Yes | COLOMBIA | Unknown | FL resident | 04/18/20 |
| 4,275 | Broward | 47 | Female | No | | Yes | FL resident | 04/18/20 |
| 4,276 | Broward | 38 | Female | Unknown | | Yes | FL resident | 04/18/20 |
| 4,277 | Broward | 54 | Male | No | | Unknown | FL resident | 04/18/20 |
| 4,278 | Broward | 45 | Female | No | | Unknown | FL resident | 04/18/20 |
| 4,279 | Broward | 45 | Female | Unknown | | Yes | FL resident | 04/18/20 |
| 4,280 | Broward | 55 | Male | No | | Yes | FL resident | 04/18/20 |
| 4,281 | Broward | 64 | Male | No | | Unknown | FL resident | 04/18/20 |
| 4,282 | Broward | 67 | Female | No | | Unknown | FL resident | 04/18/20 |
| 4,283 | Broward | 72 | Female | No | | Yes | FL resident | 04/18/20 |
| 4,284 | Broward | 41 | Female | No | | Yes | FL resident | 04/18/20 |
| 4,285 | Broward | 73 | Male | No | | Yes | FL resident | 04/18/20 |
| 4,286 | Broward | 31 | Female | Unknown | | No | FL resident | 04/18/20 |
| 4,287 | Broward | 57 | Male | No | | Yes | FL resident | 04/18/20 |
| 4,288 | Broward | 76 | Male | No | | Yes | FL resident | 04/18/20 |
| 4,289 | Broward | 63 | Female | No | | Yes | FL resident | 04/18/20 |
| 4,290 | Broward | 47 | Male | No | | Yes | FL resident | 04/18/20 |
| 4,291 | Broward | 97 | Female | No | | Unknown | FL resident | 04/18/20 |
| 4,292 | Broward | 39 | Female | No | | Yes | FL resident | 04/18/20 |
| 4,293 | Broward | 92 | Male | Unknown | | Unknown | FL resident | 04/18/20 |
| 4,294 | Broward | 58 | Male | No | | Yes | FL resident | 04/18/20 |
| 4,295 | Broward | 90 | Male | No | | Unknown | FL resident | 04/18/20 |
| 4,296 | Broward | 70 | Male | No | | Yes | FL resident | 04/18/20 |
| 4,297 | Broward | 29 | Female | No | | Unknown | FL resident | 04/18/20 |
| 4,298 | Broward | 54 | Female | Unknown | | No | FL resident | 04/18/20 |
| 4,299 | Broward | 27 | Male | Unknown | | Yes | FL resident | 04/18/20 |
| 4,300 | Broward | 25 | Female | Unknown | | Yes | FL resident | 04/18/20 |
| 4,301 | Broward | 54 | Male | No | | No | FL resident | 04/18/20 |
| 4,302 | Broward | 35 | Female | No | | Yes | FL resident | 04/18/20 |
| 4,303 | Broward | 72 | Male | Unknown | | Unknown | FL resident | 04/18/20 |
| 4,304 | Broward | 61 | Female | Unknown | | Yes | FL resident | 04/18/20 |
| 4,305 | Broward | 69 | Male | Unknown | | No | FL resident | 04/18/20 |
| 4,306 | Broward | 50 | Female | Unknown | | Yes | FL resident | 04/18/20 |
| 4,307 | Broward | 71 | Female | Unknown | | No | FL resident | 04/18/20 |
| 4,308 | Broward | 55 | Male | Unknown | | Unknown | FL resident | 04/18/20 |
| 4,309 | Broward | 32 | Female | Unknown | | Yes | FL resident | 04/18/20 |
| 4,310 | Broward | 55 | Female | No | | Yes | FL resident | 04/18/20 |
| 4,311 | Broward | 53 | Female | Unknown | | Yes | FL resident | 04/18/20 |
| 4,312 | Broward | 21 | Male | No | | No | FL resident | 04/18/20 |
| 4,313 | Broward | 39 | Female | No | | Yes | FL resident | 04/18/20 |
| 4,314 | Broward | 15 | Male | Unknown | | Yes | FL resident | 04/18/20 |
| 4,315 | Broward | 49 | Female | No | | Yes | FL resident | 04/18/20 |
| 4,316 | Broward | 50 | Male | No | | Yes | FL resident | 04/18/20 |

Coronavirus: line list of cases

Data verified as of Apr 28, 2020 at 10 AM

Data in this report are provisional and subject to change.

| Case | County | Age | Gender | Travel related | Travel detail | Contact with a confirmed case | Jurisdiction | Date case counted |
|-------|---------|-----|--------|----------------|---------------|-------------------------------|--------------|-------------------|
| 4,317 | Broward | 20 | Male | Unknown | | Unknown | FL resident | 04/18/20 |
| 4,318 | Broward | 58 | Female | Unknown | | Yes | FL resident | 04/18/20 |
| 4,319 | Broward | 52 | Male | Unknown | | Yes | FL resident | 04/18/20 |
| 4,320 | Broward | 37 | Female | No | | Unknown | FL resident | 04/18/20 |
| 4,321 | Broward | 59 | Female | Unknown | | Yes | FL resident | 04/18/20 |
| 4,322 | Broward | 56 | Female | Unknown | | Yes | FL resident | 04/18/20 |
| 4,323 | Broward | 29 | Male | Unknown | | Unknown | FL resident | 04/18/20 |
| 4,324 | Broward | 64 | Male | No | | Unknown | FL resident | 04/18/20 |
| 4,325 | Broward | 63 | Female | No | | Yes | FL resident | 04/18/20 |
| 4,326 | Broward | 45 | Male | Unknown | | No | FL resident | 04/18/20 |
| 4,327 | Broward | 53 | Female | No | | No | FL resident | 04/18/20 |
| 4,328 | Broward | 50 | Male | No | | No | FL resident | 04/18/20 |
| 4,329 | Broward | 63 | Female | Unknown | | Yes | FL resident | 04/18/20 |
| 4,330 | Broward | 45 | Male | No | | Yes | FL resident | 04/18/20 |
| 4,331 | Broward | 33 | Male | No | | Unknown | FL resident | 04/18/20 |
| 4,332 | Broward | 55 | Male | No | | No | FL resident | 04/18/20 |
| 4,333 | Broward | 56 | Female | Unknown | | Yes | FL resident | 04/18/20 |
| 4,334 | Broward | 61 | Male | No | | Yes | FL resident | 04/18/20 |
| 4,335 | Broward | 42 | Male | No | | No | FL resident | 04/18/20 |
| 4,336 | Broward | 59 | Female | No | | Yes | FL resident | 04/18/20 |
| 4,337 | Broward | 39 | Male | No | | Yes | FL resident | 04/18/20 |
| 4,338 | Broward | 57 | Female | Unknown | | Yes | FL resident | 04/18/20 |
| 4,339 | Broward | 46 | Male | No | | No | FL resident | 04/18/20 |
| 4,340 | Broward | 20 | Female | No | | Yes | FL resident | 04/18/20 |
| 4,341 | Broward | 66 | Female | Unknown | | Yes | FL resident | 04/18/20 |
| 4,342 | Broward | 34 | Female | No | | Yes | FL resident | 04/18/20 |
| 4,343 | Broward | 87 | Male | No | | Yes | FL resident | 04/18/20 |
| 4,344 | Broward | 50 | Male | Unknown | | No | FL resident | 04/18/20 |
| 4,345 | Broward | 57 | Male | No | | Yes | FL resident | 04/18/20 |
| 4,346 | Broward | 59 | Female | No | | Yes | FL resident | 04/18/20 |
| 4,347 | Broward | 64 | Female | Unknown | | No | FL resident | 04/18/20 |
| 4,348 | Broward | 49 | Male | Unknown | | Unknown | FL resident | 04/18/20 |
| 4,349 | Broward | 62 | Male | No | | Unknown | FL resident | 04/18/20 |
| 4,350 | Broward | 62 | Male | No | | No | FL resident | 04/18/20 |
| 4,351 | Broward | 54 | Female | Unknown | | Yes | FL resident | 04/18/20 |
| 4,352 | Broward | 27 | Male | No | | Yes | FL resident | 04/18/20 |
| 4,353 | Broward | 34 | Female | No | | Yes | FL resident | 04/18/20 |
| 4,354 | Broward | 45 | Male | No | | Yes | FL resident | 04/18/20 |
| 4,355 | Broward | 54 | Male | Unknown | | Unknown | FL resident | 04/18/20 |
| 4,356 | Broward | 17 | Female | Unknown | | Yes | FL resident | 04/18/20 |
| 4,357 | Broward | 60 | Male | No | | Unknown | FL resident | 04/18/20 |
| 4,358 | Broward | 48 | Male | Unknown | | Unknown | FL resident | 04/18/20 |
| 4,359 | Broward | 56 | Female | Unknown | | Yes | FL resident | 04/18/20 |
| 4,360 | Broward | 64 | Male | No | | Unknown | FL resident | 04/18/20 |
| 4,361 | Broward | 45 | Male | No | | Unknown | FL resident | 04/18/20 |
| 4,362 | Broward | 50 | Female | No | | Yes | FL resident | 04/18/20 |
| 4,363 | Broward | 63 | Male | Unknown | | Unknown | FL resident | 04/18/20 |
| 4,364 | Broward | 30 | Female | No | | Yes | FL resident | 04/18/20 |
| 4,365 | Broward | 39 | Female | No | | Yes | FL resident | 04/18/20 |
| 4,366 | Broward | 57 | Male | No | | Yes | FL resident | 04/18/20 |
| 4,367 | Broward | 47 | Female | Unknown | | Unknown | FL resident | 04/18/20 |
| 4,368 | Broward | 49 | Female | No | | Yes | FL resident | 04/18/20 |
| 4,369 | Broward | 29 | Male | No | | Yes | FL resident | 04/18/20 |
| 4,370 | Broward | 33 | Female | Unknown | | Yes | FL resident | 04/18/20 |
| 4,371 | Broward | 52 | Male | Unknown | | No | FL resident | 04/18/20 |
| 4,372 | Broward | 50 | Male | Yes | AL; FL | Unknown | FL resident | 04/18/20 |
| 4,373 | Broward | 10 | Male | Unknown | | Yes | FL resident | 04/18/20 |
| 4,374 | Broward | 49 | Female | Unknown | | Yes | FL resident | 04/18/20 |
| 4,375 | Broward | 46 | Male | No | | Unknown | FL resident | 04/18/20 |
| 4,376 | Broward | 61 | Male | No | | No | FL resident | 04/18/20 |
| 4,377 | Broward | 54 | Female | No | | Yes | FL resident | 04/18/20 |
| 4,378 | Broward | 6 | Male | No | | Yes | FL resident | 04/18/20 |

Coronavirus: line list of cases

Data verified as of Apr 28, 2020 at 10 AM

Data in this report are provisional and subject to change.

| Case | County | Age | Gender | Travel related | Travel detail | Contact with a confirmed case | Jurisdiction | Date case counted |
|-------|---------|-----|--------|----------------|---------------|-------------------------------|--------------|-------------------|
| 4,379 | Broward | 75 | Female | No | | Unknown | FL resident | 04/18/20 |
| 4,380 | Broward | 54 | Male | No | | Unknown | FL resident | 04/18/20 |
| 4,381 | Broward | 39 | Female | No | | Yes | FL resident | 04/18/20 |
| 4,382 | Broward | 79 | Male | No | | No | FL resident | 04/18/20 |
| 4,383 | Broward | 75 | Female | No | | Unknown | FL resident | 04/18/20 |
| 4,384 | Broward | 51 | Female | No | | No | FL resident | 04/19/20 |
| 4,385 | Broward | 82 | Male | No | | Unknown | FL resident | 04/19/20 |
| 4,386 | Broward | 79 | Female | No | | Yes | FL resident | 04/19/20 |
| 4,387 | Broward | 37 | Female | No | | Yes | FL resident | 04/19/20 |
| 4,388 | Broward | 42 | Female | No | | No | FL resident | 04/19/20 |
| 4,389 | Broward | 22 | Male | Unknown | | Yes | FL resident | 04/19/20 |
| 4,390 | Broward | 30 | Male | Unknown | | Yes | FL resident | 04/19/20 |
| 4,391 | Broward | 46 | Female | No | | Yes | FL resident | 04/19/20 |
| 4,392 | Broward | 41 | Male | Unknown | | Yes | FL resident | 04/19/20 |
| 4,393 | Broward | 29 | Male | Unknown | | Yes | FL resident | 04/19/20 |
| 4,394 | Broward | 28 | Male | Unknown | | Yes | FL resident | 04/19/20 |
| 4,395 | Broward | 48 | Male | Unknown | | Yes | FL resident | 04/19/20 |
| 4,396 | Broward | 52 | Female | Unknown | | No | FL resident | 04/19/20 |
| 4,397 | Broward | 24 | Male | Unknown | | Unknown | FL resident | 04/19/20 |
| 4,398 | Broward | 61 | Male | No | | Unknown | FL resident | 04/19/20 |
| 4,399 | Broward | 36 | Female | Unknown | | Unknown | FL resident | 04/19/20 |
| 4,400 | Broward | 49 | Female | No | | No | FL resident | 04/19/20 |
| 4,401 | Broward | 72 | Male | Unknown | | Unknown | FL resident | 04/19/20 |
| 4,402 | Broward | 67 | Male | No | | Unknown | FL resident | 04/19/20 |
| 4,403 | Broward | 36 | Female | No | | Yes | FL resident | 04/19/20 |
| 4,404 | Broward | 43 | Female | No | | Yes | FL resident | 04/19/20 |
| 4,405 | Broward | 20 | Male | Unknown | | Unknown | FL resident | 04/19/20 |
| 4,406 | Broward | 56 | Female | No | | No | FL resident | 04/19/20 |
| 4,407 | Broward | 66 | Male | Unknown | | Yes | FL resident | 04/19/20 |
| 4,408 | Broward | 91 | Male | No | | Yes | FL resident | 04/19/20 |
| 4,409 | Broward | 41 | Female | No | | No | FL resident | 04/19/20 |
| 4,410 | Broward | 54 | Female | No | | Yes | FL resident | 04/19/20 |
| 4,411 | Broward | 73 | Male | No | | Unknown | FL resident | 04/19/20 |
| 4,412 | Broward | 35 | Female | Unknown | | Yes | FL resident | 04/19/20 |
| 4,413 | Broward | 87 | Female | No | | Unknown | FL resident | 04/19/20 |
| 4,414 | Broward | 41 | Male | No | | Yes | FL resident | 04/19/20 |
| 4,415 | Broward | 88 | Male | No | | Yes | FL resident | 04/19/20 |
| 4,416 | Broward | 78 | Female | Unknown | | Yes | FL resident | 04/19/20 |
| 4,417 | Broward | 81 | Male | Unknown | | Yes | FL resident | 04/19/20 |
| 4,418 | Broward | 75 | Female | Unknown | | Unknown | FL resident | 04/19/20 |
| 4,419 | Broward | 84 | Female | No | | Yes | FL resident | 04/19/20 |
| 4,420 | Broward | 72 | Female | Unknown | | Yes | FL resident | 04/19/20 |
| 4,421 | Broward | 77 | Female | Unknown | | Yes | FL resident | 04/19/20 |
| 4,422 | Broward | 37 | Female | No | | Yes | FL resident | 04/19/20 |
| 4,423 | Broward | 71 | Female | No | | Yes | FL resident | 04/19/20 |
| 4,424 | Broward | 31 | Male | Unknown | | Yes | FL resident | 04/19/20 |
| 4,425 | Broward | 28 | Male | No | | No | FL resident | 04/19/20 |
| 4,426 | Broward | 75 | Female | Unknown | | Yes | FL resident | 04/19/20 |
| 4,427 | Broward | 33 | Male | No | | Yes | FL resident | 04/19/20 |
| 4,428 | Broward | 14 | Female | No | | Yes | FL resident | 04/19/20 |
| 4,429 | Broward | 47 | Female | Unknown | | No | FL resident | 04/19/20 |
| 4,430 | Broward | 32 | Female | No | | Unknown | FL resident | 04/19/20 |
| 4,431 | Broward | 68 | Male | No | | No | FL resident | 04/19/20 |
| 4,432 | Broward | 35 | Female | No | | No | FL resident | 04/19/20 |
| 4,433 | Broward | 54 | Female | Unknown | | Yes | FL resident | 04/19/20 |
| 4,434 | Broward | 83 | Female | No | | Yes | FL resident | 04/19/20 |
| 4,435 | Broward | 49 | Female | Unknown | | Yes | FL resident | 04/19/20 |
| 4,436 | Broward | 60 | Female | No | | Yes | FL resident | 04/19/20 |
| 4,437 | Broward | 61 | Male | Yes | JORDAN | Yes | FL resident | 04/19/20 |
| 4,438 | Broward | 51 | Female | Yes | NY | Yes | FL resident | 04/19/20 |
| 4,439 | Broward | 75 | Male | Unknown | | Yes | FL resident | 04/19/20 |
| 4,440 | Broward | 27 | Male | Unknown | | Yes | FL resident | 04/19/20 |

Coronavirus: line list of cases

Data verified as of Apr 28, 2020 at 10 AM

Data in this report are provisional and subject to change.

| Case | County | Age | Gender | Travel related | Travel detail | Contact with a confirmed case | Jurisdiction | Date case counted |
|-------|---------|-----|--------|----------------|---------------|-------------------------------|--------------|-------------------|
| 4,441 | Broward | 30 | Male | Unknown | | Unknown | FL resident | 04/19/20 |
| 4,442 | Broward | 35 | Female | Unknown | | Yes | FL resident | 04/19/20 |
| 4,443 | Broward | 42 | Male | No | | Yes | FL resident | 04/19/20 |
| 4,444 | Broward | 30 | Female | No | | Yes | FL resident | 04/19/20 |
| 4,445 | Broward | 61 | Female | No | | Yes | FL resident | 04/19/20 |
| 4,446 | Broward | 54 | Female | No | | Yes | FL resident | 04/19/20 |
| 4,447 | Broward | 53 | Male | No | | Yes | FL resident | 04/19/20 |
| 4,448 | Broward | 51 | Female | No | | Yes | FL resident | 04/19/20 |
| 4,449 | Broward | 56 | Female | No | | Yes | FL resident | 04/19/20 |
| 4,450 | Broward | 40 | Female | No | | Unknown | FL resident | 04/19/20 |
| 4,451 | Broward | 46 | Female | No | | Unknown | FL resident | 04/19/20 |
| 4,452 | Broward | 36 | Male | No | | Yes | FL resident | 04/19/20 |
| 4,453 | Broward | 61 | Male | No | | Unknown | FL resident | 04/19/20 |
| 4,454 | Broward | 50 | Female | Unknown | | Yes | FL resident | 04/19/20 |
| 4,455 | Broward | 21 | Female | No | | Yes | FL resident | 04/19/20 |
| 4,456 | Broward | 41 | Female | No | | Yes | FL resident | 04/19/20 |
| 4,457 | Broward | 71 | Male | No | | Yes | FL resident | 04/19/20 |
| 4,458 | Broward | 42 | Male | Unknown | | | FL resident | 04/19/20 |
| 4,459 | Broward | 37 | Female | No | | Unknown | FL resident | 04/19/20 |
| 4,460 | Broward | 45 | Male | Unknown | | Yes | FL resident | 04/19/20 |
| 4,461 | Broward | 29 | Female | Unknown | | Unknown | FL resident | 04/19/20 |
| 4,462 | Broward | 34 | Female | Unknown | | Unknown | FL resident | 04/19/20 |
| 4,463 | Broward | 37 | Female | Yes | FL; NJ; NY | Unknown | FL resident | 04/19/20 |
| 4,464 | Broward | 78 | Female | Unknown | | Unknown | FL resident | 04/19/20 |
| 4,465 | Broward | 64 | Male | Unknown | | Yes | FL resident | 04/19/20 |
| 4,466 | Broward | 38 | Male | Unknown | | Unknown | FL resident | 04/19/20 |
| 4,467 | Broward | 71 | Male | No | | Unknown | FL resident | 04/19/20 |
| 4,468 | Broward | 30 | Male | Unknown | | Yes | FL resident | 04/19/20 |
| 4,469 | Broward | 53 | Male | Unknown | | Unknown | FL resident | 04/19/20 |
| 4,470 | Broward | 38 | Female | No | | No | FL resident | 04/19/20 |
| 4,471 | Broward | 55 | Male | No | | Yes | FL resident | 04/19/20 |
| 4,472 | Broward | 33 | Female | Unknown | | Yes | FL resident | 04/19/20 |
| 4,473 | Broward | 91 | Male | No | | Unknown | FL resident | 04/19/20 |
| 4,474 | Broward | 57 | Female | Unknown | | Yes | FL resident | 04/19/20 |
| 4,475 | Broward | 78 | Male | No | | Yes | FL resident | 04/19/20 |
| 4,476 | Broward | 20 | Male | Unknown | | Yes | FL resident | 04/19/20 |
| 4,477 | Broward | 33 | Female | No | | Unknown | FL resident | 04/19/20 |
| 4,478 | Broward | 34 | Male | Unknown | | Yes | FL resident | 04/19/20 |
| 4,479 | Broward | 29 | Male | No | | Yes | FL resident | 04/19/20 |
| 4,480 | Broward | 21 | Male | Unknown | | Yes | FL resident | 04/19/20 |
| 4,481 | Broward | 50 | Female | No | | Yes | FL resident | 04/19/20 |
| 4,482 | Broward | 17 | Male | No | | Yes | FL resident | 04/19/20 |
| 4,483 | Broward | 92 | Female | No | | Yes | FL resident | 04/19/20 |
| 4,484 | Broward | 42 | Male | No | | Yes | FL resident | 04/19/20 |
| 4,485 | Broward | 76 | Male | No | | Unknown | FL resident | 04/19/20 |
| 4,486 | Broward | 34 | Female | No | | Yes | FL resident | 04/19/20 |
| 4,487 | Broward | 29 | Male | No | | Unknown | FL resident | 04/19/20 |
| 4,488 | Broward | 44 | Male | No | | No | FL resident | 04/19/20 |
| 4,489 | Broward | 86 | Male | No | | Unknown | FL resident | 04/19/20 |
| 4,490 | Broward | 31 | Female | No | | Yes | FL resident | 04/19/20 |
| 4,491 | Broward | 83 | Female | No | | Unknown | FL resident | 04/19/20 |
| 4,492 | Broward | 79 | Male | No | | Unknown | FL resident | 04/19/20 |
| 4,493 | Broward | 80 | Male | No | | Unknown | FL resident | 04/19/20 |
| 4,494 | Broward | 77 | Female | No | | Unknown | FL resident | 04/19/20 |
| 4,495 | Broward | 85 | Male | No | | Unknown | FL resident | 04/19/20 |
| 4,496 | Broward | 92 | Female | No | | Unknown | FL resident | 04/19/20 |
| 4,497 | Broward | 60 | Male | Unknown | | | FL resident | 04/19/20 |
| 4,498 | Broward | 47 | Female | Unknown | | Unknown | FL resident | 04/19/20 |
| 4,499 | Broward | 54 | Male | Unknown | | Unknown | FL resident | 04/19/20 |
| 4,500 | Broward | 74 | Female | No | | Yes | FL resident | 04/19/20 |
| 4,501 | Broward | 48 | Male | Unknown | | Yes | FL resident | 04/19/20 |
| 4,502 | Broward | 17 | Male | No | | Yes | FL resident | 04/19/20 |

Coronavirus: line list of cases

Data verified as of Apr 28, 2020 at 10 AM

Data in this report are provisional and subject to change.

| Case | County | Age | Gender | Travel related | Travel detail | Contact with a confirmed case | Jurisdiction | Date case counted |
|-------|---------|-----|--------|----------------|---------------|-------------------------------|--------------|-------------------|
| 4,503 | Broward | 53 | Male | No | | Yes | FL resident | 04/19/20 |
| 4,504 | Broward | 29 | Female | Unknown | | Unknown | FL resident | 04/19/20 |
| 4,505 | Broward | 71 | Female | Unknown | | Yes | FL resident | 04/19/20 |
| 4,506 | Broward | 54 | Female | Unknown | | Yes | FL resident | 04/19/20 |
| 4,507 | Broward | 40 | Female | Unknown | | Unknown | FL resident | 04/19/20 |
| 4,508 | Broward | 68 | Female | No | | Yes | FL resident | 04/19/20 |
| 4,509 | Broward | 54 | Female | No | | Yes | FL resident | 04/19/20 |
| 4,510 | Broward | 30 | Female | Yes | CA | Yes | FL resident | 04/19/20 |
| 4,511 | Broward | 40 | Female | No | | Yes | FL resident | 04/19/20 |
| 4,512 | Broward | 52 | Male | Unknown | | Yes | FL resident | 04/19/20 |
| 4,513 | Broward | 56 | Male | No | | Yes | FL resident | 04/19/20 |
| 4,514 | Broward | 34 | Male | No | | | FL resident | 04/19/20 |
| 4,515 | Broward | 75 | Female | No | | Unknown | FL resident | 04/20/20 |
| 4,516 | Broward | 51 | Female | No | | Yes | FL resident | 04/20/20 |
| 4,517 | Broward | 88 | Female | No | | Yes | FL resident | 04/20/20 |
| 4,518 | Broward | 35 | Male | No | | No | FL resident | 04/20/20 |
| 4,519 | Broward | 55 | Male | Unknown | | | FL resident | 04/20/20 |
| 4,520 | Broward | 52 | Female | No | | Yes | FL resident | 04/20/20 |
| 4,521 | Broward | 21 | Male | Unknown | | Unknown | FL resident | 04/20/20 |
| 4,522 | Broward | 69 | Female | No | | No | FL resident | 04/20/20 |
| 4,523 | Broward | 46 | Male | Unknown | | | FL resident | 04/20/20 |
| 4,524 | Broward | 23 | Male | No | | No | FL resident | 04/20/20 |
| 4,525 | Broward | 50 | Female | Unknown | | No | FL resident | 04/20/20 |
| 4,526 | Broward | 26 | Female | No | | Yes | FL resident | 04/20/20 |
| 4,527 | Broward | 32 | Female | Unknown | | Yes | FL resident | 04/20/20 |
| 4,528 | Broward | 51 | Male | Unknown | | Unknown | FL resident | 04/20/20 |
| 4,529 | Broward | 61 | Female | Unknown | | No | FL resident | 04/20/20 |
| 4,530 | Broward | 38 | Female | Unknown | | Yes | FL resident | 04/20/20 |
| 4,531 | Broward | 24 | Male | Unknown | | Yes | FL resident | 04/20/20 |
| 4,532 | Broward | 52 | Male | Unknown | | Yes | FL resident | 04/20/20 |
| 4,533 | Broward | 76 | Female | Unknown | | Yes | FL resident | 04/20/20 |
| 4,534 | Broward | 52 | Female | No | | Yes | FL resident | 04/20/20 |
| 4,535 | Broward | 52 | Male | No | | Unknown | FL resident | 04/20/20 |
| 4,536 | Broward | 63 | Male | Unknown | | Yes | FL resident | 04/20/20 |
| 4,537 | Broward | 66 | Male | No | | Yes | FL resident | 04/20/20 |
| 4,538 | Broward | 54 | Female | Unknown | | Yes | FL resident | 04/20/20 |
| 4,539 | Broward | 41 | Female | No | | No | FL resident | 04/20/20 |
| 4,540 | Broward | 56 | Female | Unknown | | No | FL resident | 04/20/20 |
| 4,541 | Broward | 39 | Female | No | | No | FL resident | 04/20/20 |
| 4,542 | Broward | 22 | Female | Unknown | | Yes | FL resident | 04/20/20 |
| 4,543 | Broward | 42 | Male | No | | Yes | FL resident | 04/20/20 |
| 4,544 | Broward | 18 | Male | No | | Yes | FL resident | 04/20/20 |
| 4,545 | Broward | 63 | Male | Unknown | | No | FL resident | 04/20/20 |
| 4,546 | Broward | 47 | Male | No | | Yes | FL resident | 04/20/20 |
| 4,547 | Broward | 57 | Male | Unknown | | No | FL resident | 04/20/20 |
| 4,548 | Broward | 52 | Male | No | | Yes | FL resident | 04/20/20 |
| 4,549 | Broward | 45 | Female | No | | No | FL resident | 04/20/20 |
| 4,550 | Broward | 64 | Female | Unknown | | No | FL resident | 04/20/20 |
| 4,551 | Broward | 10 | Male | No | | Yes | FL resident | 04/20/20 |
| 4,552 | Broward | 66 | Female | No | | Yes | FL resident | 04/20/20 |
| 4,553 | Broward | 37 | Female | No | | Yes | FL resident | 04/20/20 |
| 4,554 | Broward | 27 | Female | No | | Yes | FL resident | 04/20/20 |
| 4,555 | Broward | 42 | Male | Unknown | | Unknown | FL resident | 04/20/20 |
| 4,556 | Broward | 63 | Female | Unknown | | Unknown | FL resident | 04/20/20 |
| 4,557 | Broward | 46 | Male | No | | Unknown | FL resident | 04/20/20 |
| 4,558 | Broward | 34 | Female | No | | Yes | FL resident | 04/20/20 |
| 4,559 | Broward | 30 | Female | No | | Unknown | FL resident | 04/20/20 |
| 4,560 | Broward | 61 | Female | Unknown | | Yes | FL resident | 04/20/20 |
| 4,561 | Broward | 23 | Female | No | | Yes | FL resident | 04/20/20 |
| 4,562 | Broward | 53 | Female | No | | Yes | FL resident | 04/20/20 |
| 4,563 | Broward | 27 | Female | No | | Yes | FL resident | 04/20/20 |
| 4,564 | Broward | 52 | Female | No | | Yes | FL resident | 04/20/20 |

Coronavirus: line list of cases

Data verified as of Apr 28, 2020 at 10 AM

Data in this report are provisional and subject to change.

| Case | County | Age | Gender | Travel related | Travel detail | Contact with a confirmed case | Jurisdiction | Date case counted |
|-------|---------|-----|--------|----------------|--------------------|-------------------------------|--------------|-------------------|
| 4,565 | Broward | 24 | Female | No | | Yes | FL resident | 04/20/20 |
| 4,566 | Broward | 52 | Female | No | | Unknown | FL resident | 04/20/20 |
| 4,567 | Broward | 31 | Male | Unknown | | Yes | FL resident | 04/20/20 |
| 4,568 | Broward | 46 | Female | Unknown | | Unknown | FL resident | 04/20/20 |
| 4,569 | Broward | 18 | Female | No | | Yes | FL resident | 04/20/20 |
| 4,570 | Broward | 62 | Female | Yes | FL; JAMAICA | Yes | FL resident | 04/20/20 |
| 4,571 | Broward | 27 | Male | Unknown | | No | FL resident | 04/20/20 |
| 4,572 | Broward | 21 | Male | Yes | DOMINICAN REPUBLIC | Yes | FL resident | 04/20/20 |
| 4,573 | Broward | 34 | Male | Unknown | | Unknown | FL resident | 04/20/20 |
| 4,574 | Broward | 56 | Male | Yes | NY | Unknown | FL resident | 04/20/20 |
| 4,575 | Broward | 84 | Male | Unknown | | | FL resident | 04/20/20 |
| 4,576 | Broward | 80 | Male | No | | No | FL resident | 04/20/20 |
| 4,577 | Broward | 57 | Female | Unknown | | Yes | FL resident | 04/20/20 |
| 4,578 | Broward | 42 | Male | No | | Unknown | FL resident | 04/20/20 |
| 4,579 | Broward | 22 | Male | Unknown | | Unknown | FL resident | 04/20/20 |
| 4,580 | Broward | 74 | Male | Unknown | | Unknown | FL resident | 04/20/20 |
| 4,581 | Broward | 65 | Male | No | | Unknown | FL resident | 04/20/20 |
| 4,582 | Broward | 24 | Male | Unknown | | Yes | FL resident | 04/20/20 |
| 4,583 | Broward | 43 | Male | No | | No | FL resident | 04/20/20 |
| 4,584 | Broward | 26 | Male | No | | Unknown | FL resident | 04/20/20 |
| 4,585 | Broward | 56 | Male | Unknown | | Unknown | FL resident | 04/20/20 |
| 4,586 | Broward | 56 | Male | No | | No | FL resident | 04/20/20 |
| 4,587 | Broward | 28 | Female | Unknown | | Unknown | FL resident | 04/20/20 |
| 4,588 | Broward | 32 | Male | Unknown | | Yes | FL resident | 04/20/20 |
| 4,589 | Broward | 58 | Male | Unknown | | Yes | FL resident | 04/20/20 |
| 4,590 | Broward | 46 | Female | Unknown | | Unknown | FL resident | 04/20/20 |
| 4,591 | Broward | 92 | Female | No | | Unknown | FL resident | 04/20/20 |
| 4,592 | Broward | 74 | Female | No | | Unknown | FL resident | 04/20/20 |
| 4,593 | Broward | 66 | Male | Unknown | | Unknown | FL resident | 04/20/20 |
| 4,594 | Broward | 86 | Male | No | | No | FL resident | 04/20/20 |
| 4,595 | Broward | 32 | Female | Unknown | | Unknown | FL resident | 04/20/20 |
| 4,596 | Broward | 42 | Female | No | | Yes | FL resident | 04/20/20 |
| 4,597 | Broward | 38 | Male | No | | Unknown | FL resident | 04/20/20 |
| 4,598 | Broward | 59 | Male | No | | No | FL resident | 04/20/20 |
| 4,599 | Broward | 71 | Female | No | | Unknown | FL resident | 04/20/20 |
| 4,600 | Broward | 90 | Male | No | | Unknown | FL resident | 04/20/20 |
| 4,601 | Broward | 89 | Female | No | | Unknown | FL resident | 04/20/20 |
| 4,602 | Broward | 88 | Male | No | | Unknown | FL resident | 04/20/20 |
| 4,603 | Broward | 85 | Female | No | | Unknown | FL resident | 04/20/20 |
| 4,604 | Broward | 98 | Female | No | | Unknown | FL resident | 04/20/20 |
| 4,605 | Broward | 23 | Female | Yes | FL; NY | Yes | FL resident | 04/20/20 |
| 4,606 | Broward | 50 | Male | No | | Yes | FL resident | 04/20/20 |
| 4,607 | Broward | 38 | Male | Unknown | | Yes | FL resident | 04/20/20 |
| 4,608 | Broward | 29 | Female | Unknown | | Yes | FL resident | 04/20/20 |
| 4,609 | Broward | 48 | Female | Unknown | | Yes | FL resident | 04/20/20 |
| 4,610 | Broward | 52 | Female | Unknown | | Yes | FL resident | 04/20/20 |
| 4,611 | Broward | 28 | Male | No | | Unknown | FL resident | 04/20/20 |
| 4,612 | Broward | 38 | Male | No | | No | FL resident | 04/20/20 |
| 4,613 | Broward | 59 | Female | No | | Unknown | FL resident | 04/20/20 |
| 4,614 | Broward | 47 | Female | No | | Unknown | FL resident | 04/20/20 |
| 4,615 | Broward | 53 | Female | No | | Yes | FL resident | 04/20/20 |
| 4,616 | Broward | 54 | Male | No | | No | FL resident | 04/20/20 |
| 4,617 | Broward | 40 | Female | No | | Yes | FL resident | 04/20/20 |
| 4,618 | Broward | 28 | Female | No | | Yes | FL resident | 04/20/20 |
| 4,619 | Broward | 48 | Female | No | | Unknown | FL resident | 04/20/20 |
| 4,620 | Broward | 85 | Female | No | | Unknown | FL resident | 04/20/20 |
| 4,621 | Broward | 102 | Male | No | | Unknown | FL resident | 04/20/20 |
| 4,622 | Broward | 26 | Female | Unknown | | No | FL resident | 04/20/20 |
| 4,623 | Broward | 55 | Male | Unknown | | Unknown | FL resident | 04/20/20 |
| 4,624 | Broward | 55 | Female | Unknown | | Unknown | FL resident | 04/20/20 |
| 4,625 | Broward | 76 | Male | No | | No | FL resident | 04/20/20 |
| 4,626 | Broward | 62 | Male | Unknown | | Unknown | FL resident | 04/20/20 |

Coronavirus: line list of cases

Data verified as of Apr 28, 2020 at 10 AM

Data in this report are provisional and subject to change.

| Case | County | Age | Gender | Travel related | Travel detail | Contact with a confirmed case | Jurisdiction | Date case counted |
|-------|---------|-----|--------|----------------|-----------------|-------------------------------|--------------|-------------------|
| 4,627 | Broward | 27 | Female | Unknown | | Unknown | FL resident | 04/20/20 |
| 4,628 | Broward | 70 | Male | Unknown | | Unknown | FL resident | 04/20/20 |
| 4,629 | Broward | 61 | Female | No | | Yes | FL resident | 04/20/20 |
| 4,630 | Broward | 33 | Female | No | | Yes | FL resident | 04/20/20 |
| 4,631 | Broward | 43 | Male | Yes | FL; NY; VA | Unknown | FL resident | 04/20/20 |
| 4,632 | Broward | 36 | Female | Unknown | | Yes | FL resident | 04/20/20 |
| 4,633 | Broward | 59 | Female | Unknown | | Yes | FL resident | 04/20/20 |
| 4,634 | Broward | 83 | Female | No | | No | FL resident | 04/20/20 |
| 4,635 | Broward | 65 | Male | No | | Unknown | FL resident | 04/21/20 |
| 4,636 | Broward | 34 | Female | No | | Yes | FL resident | 04/21/20 |
| 4,637 | Broward | 55 | Female | No | | Yes | FL resident | 04/21/20 |
| 4,638 | Broward | 68 | Male | No | | Yes | FL resident | 04/21/20 |
| 4,639 | Broward | 28 | Male | No | | Yes | FL resident | 04/21/20 |
| 4,640 | Broward | 79 | Female | Unknown | | Yes | FL resident | 04/21/20 |
| 4,641 | Broward | 60 | Male | Unknown | | Yes | FL resident | 04/21/20 |
| 4,642 | Broward | 66 | Male | No | | Unknown | FL resident | 04/21/20 |
| 4,643 | Broward | 51 | Male | Unknown | | Unknown | FL resident | 04/21/20 |
| 4,644 | Broward | 0 | Female | No | | Yes | FL resident | 04/21/20 |
| 4,645 | Broward | 80 | Male | No | | No | FL resident | 04/21/20 |
| 4,646 | Broward | 35 | Male | Unknown | | Unknown | FL resident | 04/21/20 |
| 4,647 | Broward | 2 | Male | Unknown | | Unknown | FL resident | 04/21/20 |
| 4,648 | Broward | 54 | Female | Unknown | | Unknown | FL resident | 04/21/20 |
| 4,649 | Broward | 64 | Male | Yes | FL; PUERTO RICO | Yes | FL resident | 04/21/20 |
| 4,650 | Broward | 43 | Female | No | | Yes | FL resident | 04/21/20 |
| 4,651 | Broward | 38 | Female | Unknown | | Yes | FL resident | 04/21/20 |
| 4,652 | Broward | 53 | Female | No | | No | FL resident | 04/21/20 |
| 4,653 | Broward | 51 | Male | Unknown | | Yes | FL resident | 04/21/20 |
| 4,654 | Broward | 76 | Male | No | | Unknown | FL resident | 04/21/20 |
| 4,655 | Broward | 36 | Male | No | | No | FL resident | 04/21/20 |
| 4,656 | Broward | 48 | Male | No | | Yes | FL resident | 04/21/20 |
| 4,657 | Broward | 43 | Female | No | | Yes | FL resident | 04/21/20 |
| 4,658 | Broward | 61 | Female | No | | Yes | FL resident | 04/21/20 |
| 4,659 | Broward | 69 | Male | No | | No | FL resident | 04/21/20 |
| 4,660 | Broward | 80 | Male | No | | Unknown | FL resident | 04/21/20 |
| 4,661 | Broward | 98 | Female | No | | Yes | FL resident | 04/21/20 |
| 4,662 | Broward | 85 | Female | No | | Yes | FL resident | 04/21/20 |
| 4,663 | Broward | 21 | Female | Unknown | | Yes | FL resident | 04/21/20 |
| 4,664 | Broward | 57 | Male | No | | Unknown | FL resident | 04/21/20 |
| 4,665 | Broward | 67 | Female | Unknown | | Yes | FL resident | 04/21/20 |
| 4,666 | Broward | 58 | Female | No | | Yes | FL resident | 04/21/20 |
| 4,667 | Broward | 62 | Female | No | | Yes | FL resident | 04/21/20 |
| 4,668 | Broward | 62 | Male | Unknown | | Unknown | FL resident | 04/21/20 |
| 4,669 | Broward | 26 | Female | Unknown | | Yes | FL resident | 04/21/20 |
| 4,670 | Broward | 34 | Male | Unknown | | Unknown | FL resident | 04/21/20 |
| 4,671 | Broward | 37 | Male | Unknown | | Yes | FL resident | 04/21/20 |
| 4,672 | Broward | 68 | Male | Yes | AL; FL; TN | Yes | FL resident | 04/21/20 |
| 4,673 | Broward | 53 | Male | No | | Yes | FL resident | 04/21/20 |
| 4,674 | Broward | 78 | Male | No | | Yes | FL resident | 04/21/20 |
| 4,675 | Broward | 34 | Male | Unknown | | Yes | FL resident | 04/21/20 |
| 4,676 | Broward | 65 | Male | No | | Yes | FL resident | 04/21/20 |
| 4,677 | Broward | 22 | Female | No | | Yes | FL resident | 04/21/20 |
| 4,678 | Broward | 55 | Female | Unknown | | Yes | FL resident | 04/21/20 |
| 4,679 | Broward | 34 | Female | Unknown | | Yes | FL resident | 04/21/20 |
| 4,680 | Broward | 39 | Male | Unknown | | Yes | FL resident | 04/21/20 |
| 4,681 | Broward | 55 | Male | Unknown | | | FL resident | 04/21/20 |
| 4,682 | Broward | 25 | Female | Unknown | | Yes | FL resident | 04/21/20 |
| 4,683 | Broward | 42 | Female | Unknown | | | FL resident | 04/21/20 |
| 4,684 | Broward | 57 | Female | Unknown | | Yes | FL resident | 04/21/20 |
| 4,685 | Broward | 87 | Female | Unknown | | | FL resident | 04/21/20 |
| 4,686 | Broward | 55 | Male | No | | Yes | FL resident | 04/21/20 |
| 4,687 | Broward | 64 | Male | Unknown | | Unknown | FL resident | 04/21/20 |
| 4,688 | Broward | 93 | Female | No | | Unknown | FL resident | 04/21/20 |

Coronavirus: line list of cases

Data verified as of Apr 28, 2020 at 10 AM

Data in this report are provisional and subject to change.

| Case | County | Age | Gender | Travel related | Travel detail | Contact with a confirmed case | Jurisdiction | Date case counted |
|-------|---------|-----|--------|----------------|---------------|-------------------------------|--------------|-------------------|
| 4,689 | Broward | 68 | Male | No | | Unknown | FL resident | 04/21/20 |
| 4,690 | Broward | 97 | Male | No | | Unknown | FL resident | 04/21/20 |
| 4,691 | Broward | 28 | Male | No | | No | FL resident | 04/21/20 |
| 4,692 | Broward | 54 | Male | No | | Yes | FL resident | 04/21/20 |
| 4,693 | Broward | 42 | Female | No | | Unknown | FL resident | 04/21/20 |
| 4,694 | Broward | 39 | Male | Yes | PA | Unknown | FL resident | 04/21/20 |
| 4,695 | Broward | 62 | Female | No | | No | FL resident | 04/21/20 |
| 4,696 | Broward | 38 | Female | Yes | FL; OH | No | FL resident | 04/21/20 |
| 4,697 | Broward | 52 | Male | No | | No | FL resident | 04/21/20 |
| 4,698 | Broward | 64 | Female | Unknown | | Yes | FL resident | 04/21/20 |
| 4,699 | Broward | 85 | Female | Unknown | | Yes | FL resident | 04/21/20 |
| 4,700 | Broward | 59 | Female | No | | Yes | FL resident | 04/21/20 |
| 4,701 | Broward | 28 | Male | Unknown | | Yes | FL resident | 04/21/20 |
| 4,702 | Broward | 52 | Male | Unknown | | Unknown | FL resident | 04/21/20 |
| 4,703 | Broward | 30 | Male | No | | Unknown | FL resident | 04/21/20 |
| 4,704 | Broward | 66 | Female | Unknown | | Yes | FL resident | 04/21/20 |
| 4,705 | Broward | 33 | Male | No | | Unknown | FL resident | 04/21/20 |
| 4,706 | Broward | 69 | Male | No | | Yes | FL resident | 04/21/20 |
| 4,707 | Broward | 70 | Male | No | | Yes | FL resident | 04/21/20 |
| 4,708 | Broward | 79 | Female | No | | Unknown | FL resident | 04/21/20 |
| 4,709 | Broward | 73 | Male | No | | Yes | FL resident | 04/21/20 |
| 4,710 | Broward | 27 | Male | Unknown | | | FL resident | 04/21/20 |
| 4,711 | Broward | 28 | Female | No | | Yes | FL resident | 04/21/20 |
| 4,712 | Broward | 46 | Male | No | | Unknown | FL resident | 04/21/20 |
| 4,713 | Broward | 65 | Male | Unknown | | Unknown | FL resident | 04/21/20 |
| 4,714 | Broward | 46 | Female | No | | Yes | FL resident | 04/21/20 |
| 4,715 | Broward | 30 | Female | Unknown | | Yes | FL resident | 04/21/20 |
| 4,716 | Broward | 42 | Female | No | | Unknown | FL resident | 04/21/20 |
| 4,717 | Broward | 68 | Male | No | | Unknown | FL resident | 04/21/20 |
| 4,718 | Broward | 99 | Female | No | | Yes | FL resident | 04/21/20 |
| 4,719 | Broward | 82 | Female | No | | Unknown | FL resident | 04/21/20 |
| 4,720 | Broward | 75 | Male | No | | Yes | FL resident | 04/21/20 |
| 4,721 | Broward | 47 | Male | No | | Unknown | FL resident | 04/21/20 |
| 4,722 | Broward | 74 | Female | No | | Unknown | FL resident | 04/21/20 |
| 4,723 | Broward | 47 | Male | No | | Unknown | FL resident | 04/21/20 |
| 4,724 | Broward | 32 | Male | No | | Unknown | FL resident | 04/21/20 |
| 4,725 | Broward | 18 | Female | Yes | FL; MD | Yes | FL resident | 04/21/20 |
| 4,726 | Broward | 27 | Male | No | | Yes | FL resident | 04/21/20 |
| 4,727 | Broward | 70 | Female | No | | Unknown | FL resident | 04/21/20 |
| 4,728 | Broward | 51 | Male | Unknown | | Unknown | FL resident | 04/21/20 |
| 4,729 | Broward | 63 | Female | No | | Unknown | FL resident | 04/21/20 |
| 4,730 | Broward | 80 | Female | No | | Unknown | FL resident | 04/21/20 |
| 4,731 | Broward | 45 | Male | No | | Unknown | FL resident | 04/21/20 |
| 4,732 | Broward | 29 | Female | Unknown | | Yes | FL resident | 04/21/20 |
| 4,733 | Broward | 69 | Female | No | | No | FL resident | 04/21/20 |
| 4,734 | Broward | 57 | Male | No | | Yes | FL resident | 04/21/20 |
| 4,735 | Broward | 29 | Male | No | | No | FL resident | 04/21/20 |
| 4,736 | Broward | 27 | Male | Unknown | | Unknown | FL resident | 04/21/20 |
| 4,737 | Broward | 91 | Male | No | | Unknown | FL resident | 04/21/20 |
| 4,738 | Broward | 53 | Female | Unknown | | Yes | FL resident | 04/21/20 |
| 4,739 | Broward | 82 | Female | Unknown | | Unknown | FL resident | 04/22/20 |
| 4,740 | Broward | 79 | Male | No | | Yes | FL resident | 04/22/20 |
| 4,741 | Broward | 71 | Male | No | | Yes | FL resident | 04/22/20 |
| 4,742 | Broward | 33 | Female | Unknown | | Unknown | FL resident | 04/22/20 |
| 4,743 | Broward | 1 | Male | Unknown | | Yes | FL resident | 04/22/20 |
| 4,744 | Broward | 40 | Female | No | | Yes | FL resident | 04/22/20 |
| 4,745 | Broward | 21 | Male | No | | Unknown | FL resident | 04/22/20 |
| 4,746 | Broward | 81 | Female | No | | Unknown | FL resident | 04/22/20 |
| 4,747 | Broward | 45 | Female | No | | No | FL resident | 04/22/20 |
| 4,748 | Broward | 21 | Female | No | | Yes | FL resident | 04/22/20 |
| 4,749 | Broward | 34 | Female | Unknown | | No | FL resident | 04/22/20 |
| 4,750 | Broward | 29 | Female | Unknown | | Unknown | FL resident | 04/22/20 |

Coronavirus: line list of cases

Data verified as of Apr 28, 2020 at 10 AM

Data in this report are provisional and subject to change.

| Case | County | Age | Gender | Travel related | Travel detail | Contact with a confirmed case | Jurisdiction | Date case counted |
|-------|---------|-----|--------|----------------|---------------|-------------------------------|--------------|-------------------|
| 4,751 | Broward | 89 | Male | No | | Yes | FL resident | 04/22/20 |
| 4,752 | Broward | 40 | Male | Unknown | | No | FL resident | 04/22/20 |
| 4,753 | Broward | 71 | Male | No | | Unknown | FL resident | 04/22/20 |
| 4,754 | Broward | 76 | Male | Unknown | | Unknown | FL resident | 04/22/20 |
| 4,755 | Broward | 58 | Male | Unknown | | Yes | FL resident | 04/22/20 |
| 4,756 | Broward | 49 | Male | Unknown | | Unknown | FL resident | 04/22/20 |
| 4,757 | Broward | 57 | Female | Unknown | | Yes | FL resident | 04/22/20 |
| 4,758 | Broward | 64 | Male | Unknown | | Unknown | FL resident | 04/22/20 |
| 4,759 | Broward | 42 | Female | Unknown | | | FL resident | 04/22/20 |
| 4,760 | Broward | 46 | Female | Unknown | | Yes | FL resident | 04/22/20 |
| 4,761 | Broward | 26 | Female | Unknown | | No | FL resident | 04/22/20 |
| 4,762 | Broward | 46 | Female | Unknown | | No | FL resident | 04/22/20 |
| 4,763 | Broward | 34 | Male | Unknown | | Yes | FL resident | 04/22/20 |
| 4,764 | Broward | 64 | Male | Unknown | | Unknown | FL resident | 04/22/20 |
| 4,765 | Broward | 32 | Male | No | | No | FL resident | 04/22/20 |
| 4,766 | Broward | 58 | Male | Unknown | | Unknown | FL resident | 04/22/20 |
| 4,767 | Broward | 34 | Female | Unknown | | Unknown | FL resident | 04/22/20 |
| 4,768 | Broward | 94 | Male | Unknown | | | FL resident | 04/22/20 |
| 4,769 | Broward | 81 | Male | No | | Yes | FL resident | 04/22/20 |
| 4,770 | Broward | 24 | Male | No | | Unknown | FL resident | 04/22/20 |
| 4,771 | Broward | 50 | Female | No | | | FL resident | 04/22/20 |
| 4,772 | Broward | 27 | Male | No | | Yes | FL resident | 04/22/20 |
| 4,773 | Broward | 50 | Female | Unknown | | Yes | FL resident | 04/22/20 |
| 4,774 | Broward | 20 | Male | No | | No | FL resident | 04/22/20 |
| 4,775 | Broward | 69 | Male | No | | Yes | FL resident | 04/22/20 |
| 4,776 | Broward | 34 | Male | No | | Unknown | FL resident | 04/22/20 |
| 4,777 | Broward | 27 | Female | Unknown | | No | FL resident | 04/22/20 |
| 4,778 | Broward | 56 | Female | No | | No | FL resident | 04/22/20 |
| 4,779 | Broward | 34 | Male | Yes | JAMAICA | Yes | FL resident | 04/22/20 |
| 4,780 | Broward | 52 | Male | Unknown | | Yes | FL resident | 04/22/20 |
| 4,781 | Broward | 86 | Male | No | | Unknown | FL resident | 04/22/20 |
| 4,782 | Broward | 62 | Male | Unknown | | | FL resident | 04/22/20 |
| 4,783 | Broward | 20 | Male | No | | No | FL resident | 04/22/20 |
| 4,784 | Broward | 88 | Female | No | | Unknown | FL resident | 04/22/20 |
| 4,785 | Broward | 31 | Female | No | | Yes | FL resident | 04/22/20 |
| 4,786 | Broward | 69 | Male | No | | Unknown | FL resident | 04/22/20 |
| 4,787 | Broward | 47 | Male | No | | Yes | FL resident | 04/22/20 |
| 4,788 | Broward | 30 | Female | Unknown | | Unknown | FL resident | 04/22/20 |
| 4,789 | Broward | 52 | Female | No | | Yes | FL resident | 04/22/20 |
| 4,790 | Broward | 52 | Male | Unknown | | Yes | FL resident | 04/22/20 |
| 4,791 | Broward | 47 | Female | No | | Yes | FL resident | 04/22/20 |
| 4,792 | Broward | 51 | Female | No | | Yes | FL resident | 04/22/20 |
| 4,793 | Broward | 49 | Female | Unknown | | Yes | FL resident | 04/22/20 |
| 4,794 | Broward | 49 | Male | No | | Unknown | FL resident | 04/22/20 |
| 4,795 | Broward | 37 | Male | No | | Yes | FL resident | 04/22/20 |
| 4,796 | Broward | 31 | Male | No | | Unknown | FL resident | 04/22/20 |
| 4,797 | Broward | 38 | Female | Yes | FL; GA | Yes | FL resident | 04/22/20 |
| 4,798 | Broward | 40 | Male | No | | Unknown | FL resident | 04/22/20 |
| 4,799 | Broward | 45 | Male | No | | Yes | FL resident | 04/22/20 |
| 4,800 | Broward | 22 | Male | No | | Yes | FL resident | 04/22/20 |
| 4,801 | Broward | 67 | Female | No | | Unknown | FL resident | 04/22/20 |
| 4,802 | Broward | 76 | Female | Unknown | | Yes | FL resident | 04/22/20 |
| 4,803 | Broward | 51 | Female | Unknown | | Yes | FL resident | 04/22/20 |
| 4,804 | Broward | 31 | Female | Yes | CT | Yes | FL resident | 04/22/20 |
| 4,805 | Broward | 48 | Male | Unknown | | Yes | FL resident | 04/22/20 |
| 4,806 | Broward | 24 | Female | No | | Yes | FL resident | 04/22/20 |
| 4,807 | Broward | 69 | Male | No | | Yes | FL resident | 04/22/20 |
| 4,808 | Broward | 26 | Male | No | | Yes | FL resident | 04/22/20 |
| 4,809 | Broward | 47 | Male | Yes | IL; PA; WI | Unknown | FL resident | 04/22/20 |
| 4,810 | Broward | 50 | Female | Yes | IL; PA; WI | Yes | FL resident | 04/22/20 |
| 4,811 | Broward | 41 | Male | No | | Yes | FL resident | 04/22/20 |
| 4,812 | Broward | 61 | Female | Unknown | | Yes | FL resident | 04/22/20 |

Coronavirus: line list of cases

Data verified as of Apr 28, 2020 at 10 AM

Data in this report are provisional and subject to change.

| Case | County | Age | Gender | Travel related | Travel detail | Contact with a confirmed case | Jurisdiction | Date case counted |
|-------|---------|-----|--------|----------------|---------------|-------------------------------|--------------|-------------------|
| 4,813 | Broward | 44 | Female | No | | No | FL resident | 04/22/20 |
| 4,814 | Broward | 23 | Male | Unknown | | Unknown | FL resident | 04/22/20 |
| 4,815 | Broward | 21 | Female | No | | Yes | FL resident | 04/22/20 |
| 4,816 | Broward | 86 | Female | No | | Yes | FL resident | 04/22/20 |
| 4,817 | Broward | 38 | Female | Unknown | | Unknown | FL resident | 04/22/20 |
| 4,818 | Broward | 48 | Female | Unknown | | Unknown | FL resident | 04/22/20 |
| 4,819 | Broward | 69 | Male | No | | Yes | FL resident | 04/22/20 |
| 4,820 | Broward | 65 | Female | No | | Unknown | FL resident | 04/22/20 |
| 4,821 | Broward | 45 | Female | Unknown | | Yes | FL resident | 04/22/20 |
| 4,822 | Broward | 49 | Female | No | | Yes | FL resident | 04/22/20 |
| 4,823 | Broward | 42 | Male | No | | Unknown | FL resident | 04/22/20 |
| 4,824 | Broward | 42 | Male | Unknown | | Yes | FL resident | 04/22/20 |
| 4,825 | Broward | 31 | Female | No | | Unknown | FL resident | 04/22/20 |
| 4,826 | Broward | 56 | Male | No | | Unknown | FL resident | 04/22/20 |
| 4,827 | Broward | 56 | Male | No | | Yes | FL resident | 04/22/20 |
| 4,828 | Broward | 28 | Male | No | | No | FL resident | 04/22/20 |
| 4,829 | Broward | 25 | Male | No | | No | FL resident | 04/22/20 |
| 4,830 | Broward | 69 | Male | Unknown | | Unknown | FL resident | 04/22/20 |
| 4,831 | Broward | 76 | Male | No | | Unknown | FL resident | 04/22/20 |
| 4,832 | Broward | 24 | Female | No | | Yes | FL resident | 04/22/20 |
| 4,833 | Broward | 37 | Male | No | | No | FL resident | 04/22/20 |
| 4,834 | Broward | 43 | Male | No | | Unknown | FL resident | 04/22/20 |
| 4,835 | Broward | 72 | Female | No | | Yes | FL resident | 04/22/20 |
| 4,836 | Broward | 34 | Male | No | | Yes | FL resident | 04/22/20 |
| 4,837 | Broward | 5 | Male | No | | Yes | FL resident | 04/22/20 |
| 4,838 | Broward | 36 | Male | No | | Yes | FL resident | 04/22/20 |
| 4,839 | Broward | 2 | Female | No | | Yes | FL resident | 04/22/20 |
| 4,840 | Broward | 18 | Male | No | | Yes | FL resident | 04/22/20 |
| 4,841 | Broward | 17 | Male | Unknown | | | FL resident | 04/22/20 |
| 4,842 | Broward | 42 | Male | No | | Yes | FL resident | 04/22/20 |
| 4,843 | Broward | 82 | Male | No | | Unknown | FL resident | 04/22/20 |
| 4,844 | Broward | 75 | Female | No | | Yes | FL resident | 04/22/20 |
| 4,845 | Broward | 26 | Male | Unknown | | Yes | FL resident | 04/22/20 |
| 4,846 | Broward | 38 | Male | No | | Yes | FL resident | 04/22/20 |
| 4,847 | Broward | 47 | Male | Unknown | | Yes | FL resident | 04/22/20 |
| 4,848 | Broward | 56 | Male | Unknown | | Yes | FL resident | 04/22/20 |
| 4,849 | Broward | 71 | Female | No | | Yes | FL resident | 04/22/20 |
| 4,850 | Broward | 56 | Male | No | | Yes | FL resident | 04/22/20 |
| 4,851 | Broward | 87 | Female | Unknown | | | FL resident | 04/22/20 |
| 4,852 | Broward | 57 | Female | No | | No | FL resident | 04/23/20 |
| 4,853 | Broward | 33 | Female | No | | No | FL resident | 04/23/20 |
| 4,854 | Broward | 32 | Male | No | | Yes | FL resident | 04/23/20 |
| 4,855 | Broward | 54 | Female | No | | Yes | FL resident | 04/23/20 |
| 4,856 | Broward | 45 | Male | Unknown | | Yes | FL resident | 04/23/20 |
| 4,857 | Broward | 65 | Female | No | | | FL resident | 04/23/20 |
| 4,858 | Broward | 69 | Male | Unknown | | | FL resident | 04/23/20 |
| 4,859 | Broward | 66 | Female | No | | Yes | FL resident | 04/23/20 |
| 4,860 | Broward | 40 | Female | Unknown | | Yes | FL resident | 04/23/20 |
| 4,861 | Broward | 47 | Male | No | | No | FL resident | 04/23/20 |
| 4,862 | Broward | 77 | Male | No | | Unknown | FL resident | 04/23/20 |
| 4,863 | Broward | 58 | Male | Unknown | | Unknown | FL resident | 04/23/20 |
| 4,864 | Broward | 9 | Female | No | | Yes | FL resident | 04/23/20 |
| 4,865 | Broward | 45 | Male | No | | Yes | FL resident | 04/23/20 |
| 4,866 | Broward | 26 | Male | Unknown | | Unknown | FL resident | 04/23/20 |
| 4,867 | Broward | 53 | Male | No | | Yes | FL resident | 04/23/20 |
| 4,868 | Broward | 40 | Male | No | | Unknown | FL resident | 04/23/20 |
| 4,869 | Broward | 27 | Female | Yes | FL; JAMAICA | No | FL resident | 04/23/20 |
| 4,870 | Broward | 68 | Female | Unknown | | Yes | FL resident | 04/23/20 |
| 4,871 | Broward | 31 | Male | No | | Yes | FL resident | 04/23/20 |
| 4,872 | Broward | 68 | Female | No | | Yes | FL resident | 04/23/20 |
| 4,873 | Broward | 47 | Male | No | | Yes | FL resident | 04/23/20 |
| 4,874 | Broward | 48 | Female | Unknown | | Yes | FL resident | 04/23/20 |

Coronavirus: line list of cases

Data verified as of Apr 28, 2020 at 10 AM

Data in this report are provisional and subject to change.

| Case | County | Age | Gender | Travel related | Travel detail | Contact with a confirmed case | Jurisdiction | Date case counted |
|-------|---------|-----|--------|----------------|---------------|-------------------------------|--------------|-------------------|
| 4,875 | Broward | 38 | Male | No | | Unknown | FL resident | 04/23/20 |
| 4,876 | Broward | 36 | Male | No | | Unknown | FL resident | 04/23/20 |
| 4,877 | Broward | 64 | Female | Unknown | | Unknown | FL resident | 04/23/20 |
| 4,878 | Broward | 51 | Male | No | | No | FL resident | 04/23/20 |
| 4,879 | Broward | 65 | Female | No | | Yes | FL resident | 04/23/20 |
| 4,880 | Broward | 28 | Female | Yes | NY | Unknown | FL resident | 04/23/20 |
| 4,881 | Broward | 68 | Female | No | | Yes | FL resident | 04/23/20 |
| 4,882 | Broward | 42 | Female | No | | Yes | FL resident | 04/23/20 |
| 4,883 | Broward | 47 | Female | No | | Yes | FL resident | 04/23/20 |
| 4,884 | Broward | 48 | Female | No | | Yes | FL resident | 04/23/20 |
| 4,885 | Broward | 61 | Male | No | | Yes | FL resident | 04/23/20 |
| 4,886 | Broward | 52 | Female | No | | No | FL resident | 04/23/20 |
| 4,887 | Broward | 46 | Female | Unknown | | Yes | FL resident | 04/23/20 |
| 4,888 | Broward | 26 | Female | No | | Yes | FL resident | 04/23/20 |
| 4,889 | Broward | 59 | Male | Unknown | | Yes | FL resident | 04/23/20 |
| 4,890 | Broward | 42 | Female | Unknown | | Unknown | FL resident | 04/23/20 |
| 4,891 | Broward | 33 | Female | Unknown | | | FL resident | 04/23/20 |
| 4,892 | Broward | 32 | Male | Yes | MO | Yes | FL resident | 04/23/20 |
| 4,893 | Broward | 53 | Male | No | | Yes | FL resident | 04/23/20 |
| 4,894 | Broward | 18 | Female | Unknown | | Unknown | FL resident | 04/23/20 |
| 4,895 | Broward | 53 | Female | Unknown | | Yes | FL resident | 04/23/20 |
| 4,896 | Broward | 47 | Male | Unknown | | Yes | FL resident | 04/23/20 |
| 4,897 | Broward | 38 | Male | No | | Yes | FL resident | 04/23/20 |
| 4,898 | Broward | 29 | Male | Unknown | | Unknown | FL resident | 04/23/20 |
| 4,899 | Broward | 24 | Male | Unknown | | Yes | FL resident | 04/23/20 |
| 4,900 | Broward | 33 | Female | No | | Unknown | FL resident | 04/23/20 |
| 4,901 | Broward | 72 | Male | Unknown | | Yes | FL resident | 04/23/20 |
| 4,902 | Broward | 74 | Female | Unknown | | | FL resident | 04/23/20 |
| 4,903 | Broward | 31 | Male | Unknown | | Unknown | FL resident | 04/23/20 |
| 4,904 | Broward | 31 | Male | Unknown | | No | FL resident | 04/23/20 |
| 4,905 | Broward | 64 | Male | No | | Yes | FL resident | 04/23/20 |
| 4,906 | Broward | 74 | Male | No | | Unknown | FL resident | 04/23/20 |
| 4,907 | Broward | 82 | Female | No | | | FL resident | 04/23/20 |
| 4,908 | Broward | 36 | Female | No | | Yes | FL resident | 04/23/20 |
| 4,909 | Broward | 39 | Female | No | | Yes | FL resident | 04/23/20 |
| 4,910 | Broward | 62 | Male | Unknown | | No | FL resident | 04/23/20 |
| 4,911 | Broward | 19 | Male | No | | No | FL resident | 04/23/20 |
| 4,912 | Broward | 64 | Female | No | | Yes | FL resident | 04/23/20 |
| 4,913 | Broward | 31 | Female | Unknown | | No | FL resident | 04/23/20 |
| 4,914 | Broward | 28 | Female | Yes | FL; PERU | Unknown | FL resident | 04/23/20 |
| 4,915 | Broward | 32 | Female | No | | No | FL resident | 04/23/20 |
| 4,916 | Broward | 68 | Male | No | | Yes | FL resident | 04/23/20 |
| 4,917 | Broward | 44 | Female | Yes | FL; JAMAICA | Yes | FL resident | 04/23/20 |
| 4,918 | Broward | 58 | Female | No | | Yes | FL resident | 04/23/20 |
| 4,919 | Broward | 70 | Female | No | | Yes | FL resident | 04/23/20 |
| 4,920 | Broward | 27 | Male | No | | Yes | FL resident | 04/23/20 |
| 4,921 | Broward | 76 | Female | No | | Unknown | FL resident | 04/23/20 |
| 4,922 | Broward | 80 | Female | No | | Yes | FL resident | 04/23/20 |
| 4,923 | Broward | 34 | Female | Unknown | | | FL resident | 04/23/20 |
| 4,924 | Broward | 87 | Female | Unknown | | Unknown | FL resident | 04/23/20 |
| 4,925 | Broward | 87 | Male | No | | Unknown | FL resident | 04/23/20 |
| 4,926 | Broward | 26 | Male | Unknown | | Yes | FL resident | 04/23/20 |
| 4,927 | Broward | 39 | Male | Unknown | | No | FL resident | 04/23/20 |
| 4,928 | Broward | 91 | Male | No | | Yes | FL resident | 04/23/20 |
| 4,929 | Broward | 73 | Female | No | | Unknown | FL resident | 04/23/20 |
| 4,930 | Broward | 66 | Female | No | | Yes | FL resident | 04/23/20 |
| 4,931 | Broward | 73 | Male | Unknown | | | FL resident | 04/23/20 |
| 4,932 | Broward | 56 | Female | Unknown | | | FL resident | 04/23/20 |
| 4,933 | Broward | 27 | Male | No | | Yes | FL resident | 04/23/20 |
| 4,934 | Broward | 34 | Female | No | | Yes | FL resident | 04/23/20 |
| 4,935 | Broward | 82 | Female | No | | Unknown | FL resident | 04/23/20 |
| 4,936 | Broward | 40 | Male | Unknown | | Unknown | FL resident | 04/23/20 |

Coronavirus: line list of cases

Data verified as of Apr 28, 2020 at 10 AM

Data in this report are provisional and subject to change.

| Case | County | Age | Gender | Travel related | Travel detail | Contact with a confirmed case | Jurisdiction | Date case counted |
|-------|---------|-----|---------|----------------|---------------|-------------------------------|--------------|-------------------|
| 4,937 | Broward | 60 | Male | No | | Unknown | FL resident | 04/23/20 |
| 4,938 | Broward | 30 | Female | No | | Unknown | FL resident | 04/23/20 |
| 4,939 | Broward | 58 | Male | No | | Yes | FL resident | 04/23/20 |
| 4,940 | Broward | 39 | Female | Unknown | | Yes | FL resident | 04/23/20 |
| 4,941 | Broward | 61 | Female | No | | Yes | FL resident | 04/23/20 |
| 4,942 | Broward | 29 | Female | Unknown | | Yes | FL resident | 04/23/20 |
| 4,943 | Broward | 58 | Female | Unknown | | Yes | FL resident | 04/23/20 |
| 4,944 | Broward | 41 | Male | Unknown | | Yes | FL resident | 04/23/20 |
| 4,945 | Broward | 54 | Female | Unknown | | Unknown | FL resident | 04/23/20 |
| 4,946 | Broward | 58 | Female | No | | No | FL resident | 04/23/20 |
| 4,947 | Broward | 26 | Female | No | | Yes | FL resident | 04/23/20 |
| 4,948 | Broward | 28 | Male | No | | Yes | FL resident | 04/23/20 |
| 4,949 | Broward | 48 | Male | Unknown | | Unknown | FL resident | 04/23/20 |
| 4,950 | Broward | 46 | Male | Unknown | | Unknown | FL resident | 04/23/20 |
| 4,951 | Broward | 40 | Female | No | | Unknown | FL resident | 04/23/20 |
| 4,952 | Broward | 95 | Female | No | | Unknown | FL resident | 04/23/20 |
| 4,953 | Broward | 31 | Male | Unknown | | Yes | FL resident | 04/23/20 |
| 4,954 | Broward | 58 | Female | Unknown | | Yes | FL resident | 04/23/20 |
| 4,955 | Broward | 34 | Female | No | | Yes | FL resident | 04/23/20 |
| 4,956 | Broward | 18 | Female | Yes | FL; NY | Yes | FL resident | 04/23/20 |
| 4,957 | Broward | 46 | Male | Unknown | | Unknown | FL resident | 04/23/20 |
| 4,958 | Broward | 51 | Female | Unknown | | Yes | FL resident | 04/23/20 |
| 4,959 | Broward | 49 | Male | Unknown | | Unknown | FL resident | 04/23/20 |
| 4,960 | Broward | 79 | Female | Unknown | | Yes | FL resident | 04/23/20 |
| 4,961 | Broward | 48 | Female | No | | Unknown | FL resident | 04/23/20 |
| 4,962 | Broward | 19 | Female | No | | No | FL resident | 04/23/20 |
| 4,963 | Broward | 47 | Female | Unknown | | Yes | FL resident | 04/23/20 |
| 4,964 | Broward | 51 | Female | Unknown | | Unknown | FL resident | 04/23/20 |
| 4,965 | Broward | 24 | Unknown | Unknown | | | FL resident | 04/23/20 |
| 4,966 | Broward | 70 | Male | No | | Unknown | FL resident | 04/23/20 |
| 4,967 | Broward | 45 | Male | No | | Yes | FL resident | 04/23/20 |
| 4,968 | Broward | 37 | Female | No | | Yes | FL resident | 04/23/20 |
| 4,969 | Broward | 50 | Female | No | | Unknown | FL resident | 04/23/20 |
| 4,970 | Broward | 45 | Female | No | | Unknown | FL resident | 04/23/20 |
| 4,971 | Broward | 39 | Female | No | | Unknown | FL resident | 04/23/20 |
| 4,972 | Broward | 62 | Female | No | | Unknown | FL resident | 04/23/20 |
| 4,973 | Broward | 33 | Female | No | | Unknown | FL resident | 04/23/20 |
| 4,974 | Broward | 58 | Female | No | | Yes | FL resident | 04/23/20 |
| 4,975 | Broward | 57 | Female | No | | Yes | FL resident | 04/23/20 |
| 4,976 | Broward | 45 | Female | No | | Unknown | FL resident | 04/23/20 |
| 4,977 | Broward | 61 | Male | Unknown | | Yes | FL resident | 04/23/20 |
| 4,978 | Broward | 34 | Male | Unknown | | Unknown | FL resident | 04/23/20 |
| 4,979 | Broward | 66 | Female | Unknown | | Yes | FL resident | 04/23/20 |
| 4,980 | Broward | 28 | Male | Unknown | | Yes | FL resident | 04/23/20 |
| 4,981 | Broward | 55 | Female | No | | Yes | FL resident | 04/23/20 |
| 4,982 | Broward | 27 | Female | No | | Unknown | FL resident | 04/23/20 |
| 4,983 | Broward | 23 | Female | No | | Yes | FL resident | 04/23/20 |
| 4,984 | Broward | 34 | Male | Unknown | | Yes | FL resident | 04/23/20 |
| 4,985 | Broward | 38 | Male | No | | Unknown | FL resident | 04/23/20 |
| 4,986 | Broward | 42 | Male | No | | No | FL resident | 04/23/20 |
| 4,987 | Broward | 34 | Female | No | | Unknown | FL resident | 04/23/20 |
| 4,988 | Broward | 58 | Female | No | | Yes | FL resident | 04/23/20 |
| 4,989 | Broward | 46 | Female | No | | Unknown | FL resident | 04/23/20 |
| 4,990 | Broward | 49 | Male | Unknown | | No | FL resident | 04/23/20 |
| 4,991 | Broward | 60 | Male | No | | Yes | FL resident | 04/23/20 |
| 4,992 | Broward | 41 | Male | No | | | FL resident | 04/23/20 |
| 4,993 | Broward | 22 | Female | No | | Yes | FL resident | 04/23/20 |
| 4,994 | Broward | 55 | Male | Unknown | | No | FL resident | 04/23/20 |
| 4,995 | Broward | 50 | Male | Unknown | | Yes | FL resident | 04/23/20 |
| 4,996 | Broward | 38 | Female | No | | Yes | FL resident | 04/23/20 |
| 4,997 | Broward | 31 | Female | No | | Unknown | FL resident | 04/23/20 |
| 4,998 | Broward | 64 | Female | No | | Unknown | FL resident | 04/23/20 |

Coronavirus: line list of cases

Data verified as of Apr 28, 2020 at 10 AM

Data in this report are provisional and subject to change.

| Case | County | Age | Gender | Travel related | Travel detail | Contact with a confirmed case | Jurisdiction | Date case counted |
|-------|---------|-----|--------|----------------|---------------|-------------------------------|--------------|-------------------|
| 4,999 | Broward | 30 | Female | No | | Unknown | FL resident | 04/23/20 |
| 5,000 | Broward | 48 | Female | No | | Unknown | FL resident | 04/23/20 |
| 5,001 | Broward | 57 | Female | No | | Unknown | FL resident | 04/23/20 |
| 5,002 | Broward | 57 | Female | No | | Unknown | FL resident | 04/23/20 |
| 5,003 | Broward | 44 | Female | No | | Unknown | FL resident | 04/23/20 |
| 5,004 | Broward | 53 | Female | No | | Unknown | FL resident | 04/23/20 |
| 5,005 | Broward | 54 | Female | No | | Unknown | FL resident | 04/23/20 |
| 5,006 | Broward | 76 | Female | No | | Unknown | FL resident | 04/23/20 |
| 5,007 | Broward | 54 | Male | Yes | DC; FL | Unknown | FL resident | 04/23/20 |
| 5,008 | Broward | 49 | Male | No | | Yes | FL resident | 04/23/20 |
| 5,009 | Broward | 87 | Female | No | | Unknown | FL resident | 04/23/20 |
| 5,010 | Broward | 96 | Female | No | | Unknown | FL resident | 04/23/20 |
| 5,011 | Broward | 98 | Female | No | | Unknown | FL resident | 04/23/20 |
| 5,012 | Broward | 73 | Female | No | | Unknown | FL resident | 04/23/20 |
| 5,013 | Broward | 93 | Female | No | | Unknown | FL resident | 04/23/20 |
| 5,014 | Broward | 61 | Female | No | | Unknown | FL resident | 04/23/20 |
| 5,015 | Broward | 86 | Female | No | | Unknown | FL resident | 04/23/20 |
| 5,016 | Broward | 66 | Female | No | | Unknown | FL resident | 04/23/20 |
| 5,017 | Broward | 97 | Female | No | | Unknown | FL resident | 04/23/20 |
| 5,018 | Broward | 82 | Female | No | | Unknown | FL resident | 04/23/20 |
| 5,019 | Broward | 83 | Female | No | | Unknown | FL resident | 04/23/20 |
| 5,020 | Broward | 80 | Male | No | | Unknown | FL resident | 04/23/20 |
| 5,021 | Broward | 85 | Male | No | | Unknown | FL resident | 04/23/20 |
| 5,022 | Broward | 77 | Female | No | | Unknown | FL resident | 04/23/20 |
| 5,023 | Broward | 86 | Female | No | | Unknown | FL resident | 04/23/20 |
| 5,024 | Broward | 66 | Female | No | | Unknown | FL resident | 04/23/20 |
| 5,025 | Broward | 34 | Female | No | | Unknown | FL resident | 04/23/20 |
| 5,026 | Broward | 75 | Female | No | | Unknown | FL resident | 04/23/20 |
| 5,027 | Broward | 55 | Female | No | | Unknown | FL resident | 04/23/20 |
| 5,028 | Broward | 19 | Male | Unknown | | Yes | FL resident | 04/23/20 |
| 5,029 | Broward | 82 | Male | Unknown | | Yes | FL resident | 04/23/20 |
| 5,030 | Broward | 49 | Male | Unknown | | Yes | FL resident | 04/23/20 |
| 5,031 | Broward | 41 | Female | Unknown | | Yes | FL resident | 04/23/20 |
| 5,032 | Broward | 61 | Female | No | | Yes | FL resident | 04/23/20 |
| 5,033 | Broward | 95 | Female | Unknown | | Yes | FL resident | 04/23/20 |
| 5,034 | Broward | 29 | Female | Unknown | | Yes | FL resident | 04/23/20 |
| 5,035 | Broward | 29 | Male | Unknown | | Yes | FL resident | 04/23/20 |
| 5,036 | Broward | 20 | Male | No | | Yes | FL resident | 04/23/20 |
| 5,037 | Broward | 36 | Female | No | | Yes | FL resident | 04/23/20 |
| 5,038 | Broward | 54 | Male | Unknown | | Yes | FL resident | 04/23/20 |
| 5,039 | Broward | 0 | Male | No | | Yes | FL resident | 04/23/20 |
| 5,040 | Broward | 56 | Female | No | | Yes | FL resident | 04/23/20 |
| 5,041 | Broward | 62 | Female | No | | Yes | FL resident | 04/23/20 |
| 5,042 | Broward | 37 | Female | Unknown | | Yes | FL resident | 04/23/20 |
| 5,043 | Broward | 21 | Male | No | | Yes | FL resident | 04/23/20 |
| 5,044 | Broward | 14 | Female | No | | Yes | FL resident | 04/23/20 |
| 5,045 | Broward | 66 | Female | No | | Yes | FL resident | 04/23/20 |
| 5,046 | Broward | 46 | Male | No | | Yes | FL resident | 04/23/20 |
| 5,047 | Broward | 64 | Male | Unknown | | | FL resident | 04/23/20 |
| 5,048 | Broward | 92 | Female | No | | Yes | FL resident | 04/23/20 |
| 5,049 | Broward | 87 | Female | No | | No | FL resident | 04/23/20 |
| 5,050 | Broward | 33 | Male | No | | Yes | FL resident | 04/23/20 |
| 5,051 | Broward | 65 | Female | Unknown | | Yes | FL resident | 04/23/20 |
| 5,052 | Broward | 43 | Male | No | | Yes | FL resident | 04/23/20 |
| 5,053 | Broward | 55 | Female | Unknown | | Unknown | FL resident | 04/23/20 |
| 5,054 | Broward | 27 | Male | Unknown | | Yes | FL resident | 04/23/20 |
| 5,055 | Broward | 14 | Female | Yes | FL; NY | Yes | FL resident | 04/23/20 |
| 5,056 | Broward | 36 | Male | No | | Yes | FL resident | 04/23/20 |
| 5,057 | Broward | 9 | Male | Unknown | | Yes | FL resident | 04/23/20 |
| 5,058 | Broward | 19 | Female | Unknown | | No | FL resident | 04/23/20 |
| 5,059 | Broward | 22 | Female | Unknown | | Yes | FL resident | 04/23/20 |
| 5,060 | Broward | 21 | Male | No | | Yes | FL resident | 04/23/20 |

Coronavirus: line list of cases

Data verified as of Apr 28, 2020 at 10 AM

Data in this report are provisional and subject to change.

| Case | County | Age | Gender | Travel related | Travel detail | Contact with a confirmed case | Jurisdiction | Date case counted |
|-------|---------|-----|--------|----------------|-------------------|-------------------------------|--------------|-------------------|
| 5,061 | Broward | 16 | Female | No | | Yes | FL resident | 04/23/20 |
| 5,062 | Broward | 46 | Female | No | | Yes | FL resident | 04/23/20 |
| 5,063 | Broward | 21 | Male | Yes | FL; NY | Unknown | FL resident | 04/23/20 |
| 5,064 | Broward | 16 | Male | Unknown | | Yes | FL resident | 04/23/20 |
| 5,065 | Broward | 56 | Male | Unknown | | No | FL resident | 04/23/20 |
| 5,066 | Broward | 53 | Male | Unknown | | Yes | FL resident | 04/23/20 |
| 5,067 | Broward | 27 | Male | Unknown | | Yes | FL resident | 04/23/20 |
| 5,068 | Broward | 38 | Male | Unknown | | Unknown | FL resident | 04/23/20 |
| 5,069 | Broward | 37 | Female | Unknown | | Yes | FL resident | 04/24/20 |
| 5,070 | Broward | 60 | Female | No | | Yes | FL resident | 04/24/20 |
| 5,071 | Broward | 50 | Male | No | | Yes | FL resident | 04/24/20 |
| 5,072 | Broward | 65 | Female | No | | Yes | FL resident | 04/24/20 |
| 5,073 | Broward | 27 | Male | No | | No | FL resident | 04/24/20 |
| 5,074 | Broward | 79 | Male | No | | Yes | FL resident | 04/24/20 |
| 5,075 | Broward | 73 | Male | No | | Yes | FL resident | 04/24/20 |
| 5,076 | Broward | 68 | Male | No | | Unknown | FL resident | 04/24/20 |
| 5,077 | Broward | 58 | Female | No | | Unknown | FL resident | 04/24/20 |
| 5,078 | Broward | 50 | Male | Unknown | | Yes | FL resident | 04/24/20 |
| 5,079 | Broward | 48 | Female | No | | Yes | FL resident | 04/24/20 |
| 5,080 | Broward | 58 | Male | Unknown | | No | FL resident | 04/24/20 |
| 5,081 | Broward | 22 | Female | Unknown | | Unknown | FL resident | 04/24/20 |
| 5,082 | Broward | 30 | Male | Unknown | | Yes | FL resident | 04/24/20 |
| 5,083 | Broward | 34 | Female | No | | Yes | FL resident | 04/24/20 |
| 5,084 | Broward | 38 | Female | No | | Unknown | FL resident | 04/24/20 |
| 5,085 | Broward | 78 | Female | Unknown | | No | FL resident | 04/24/20 |
| 5,086 | Broward | 71 | Female | No | | Yes | FL resident | 04/24/20 |
| 5,087 | Broward | 98 | Female | No | | Unknown | FL resident | 04/24/20 |
| 5,088 | Broward | 16 | Female | Unknown | | Yes | FL resident | 04/24/20 |
| 5,089 | Broward | 4 | Female | Unknown | | Yes | FL resident | 04/24/20 |
| 5,090 | Broward | 60 | Female | No | | Unknown | FL resident | 04/24/20 |
| 5,091 | Broward | 83 | Female | No | | Unknown | FL resident | 04/24/20 |
| 5,092 | Broward | 66 | Female | No | | Unknown | FL resident | 04/24/20 |
| 5,093 | Broward | 57 | Female | No | | Yes | FL resident | 04/24/20 |
| 5,094 | Broward | 39 | Female | Unknown | | Yes | FL resident | 04/24/20 |
| 5,095 | Broward | 28 | Female | No | | Yes | FL resident | 04/24/20 |
| 5,096 | Broward | 71 | Female | No | | No | FL resident | 04/24/20 |
| 5,097 | Broward | 44 | Female | Unknown | | Unknown | FL resident | 04/24/20 |
| 5,098 | Broward | 67 | Male | No | | Unknown | FL resident | 04/24/20 |
| 5,099 | Broward | 53 | Male | Unknown | | Yes | FL resident | 04/24/20 |
| 5,100 | Broward | 32 | Male | Unknown | | Yes | FL resident | 04/24/20 |
| 5,101 | Broward | 48 | Male | Unknown | | No | FL resident | 04/24/20 |
| 5,102 | Broward | 29 | Female | No | | Yes | FL resident | 04/24/20 |
| 5,103 | Broward | 32 | Female | No | | Yes | FL resident | 04/24/20 |
| 5,104 | Broward | 91 | Female | No | | No | FL resident | 04/24/20 |
| 5,105 | Broward | 54 | Female | No | | Yes | FL resident | 04/24/20 |
| 5,106 | Broward | 71 | Female | Unknown | | | FL resident | 04/24/20 |
| 5,107 | Broward | 27 | Male | No | | Yes | FL resident | 04/24/20 |
| 5,108 | Broward | 33 | Female | Unknown | | No | FL resident | 04/24/20 |
| 5,109 | Broward | 42 | Female | No | | Yes | FL resident | 04/24/20 |
| 5,110 | Broward | 71 | Male | Unknown | | | FL resident | 04/24/20 |
| 5,111 | Broward | 59 | Male | Unknown | | Yes | FL resident | 04/24/20 |
| 5,112 | Broward | 33 | Male | Unknown | | Yes | FL resident | 04/24/20 |
| 5,113 | Broward | 36 | Female | Unknown | | | FL resident | 04/24/20 |
| 5,114 | Broward | 63 | Male | No | | Yes | FL resident | 04/24/20 |
| 5,115 | Broward | 29 | Male | No | | No | FL resident | 04/24/20 |
| 5,116 | Broward | 58 | Male | No | | Yes | FL resident | 04/24/20 |
| 5,117 | Broward | 19 | Male | No | | No | FL resident | 04/24/20 |
| 5,118 | Broward | 42 | Male | No | | Yes | FL resident | 04/24/20 |
| 5,119 | Broward | 40 | Male | Yes | CO; ITALY; MS; NY | Unknown | FL resident | 04/24/20 |
| 5,120 | Broward | 46 | Male | No | | Yes | FL resident | 04/24/20 |
| 5,121 | Broward | 51 | Male | Yes | FL; TX | Yes | FL resident | 04/24/20 |
| 5,122 | Broward | 52 | Male | Unknown | | Yes | FL resident | 04/24/20 |

Coronavirus: line list of cases

Data verified as of Apr 28, 2020 at 10 AM

Data in this report are provisional and subject to change.

| Case | County | Age | Gender | Travel related | Travel detail | Contact with a confirmed case | Jurisdiction | Date case counted |
|-------|---------|-----|---------|----------------|---------------|-------------------------------|--------------|-------------------|
| 5,123 | Broward | 41 | Female | Unknown | | Yes | FL resident | 04/24/20 |
| 5,124 | Broward | 47 | Female | No | | Unknown | FL resident | 04/24/20 |
| 5,125 | Broward | 55 | Female | No | | Unknown | FL resident | 04/24/20 |
| 5,126 | Broward | 79 | Female | No | | No | FL resident | 04/24/20 |
| 5,127 | Broward | 36 | Male | No | | Unknown | FL resident | 04/24/20 |
| 5,128 | Broward | 72 | Male | No | | Yes | FL resident | 04/24/20 |
| 5,129 | Broward | 59 | Female | No | | Yes | FL resident | 04/24/20 |
| 5,130 | Broward | 28 | Female | Unknown | | Unknown | FL resident | 04/24/20 |
| 5,131 | Broward | 64 | Male | No | | No | FL resident | 04/24/20 |
| 5,132 | Broward | 18 | Female | No | | Unknown | FL resident | 04/24/20 |
| 5,133 | Broward | 37 | Female | No | | Yes | FL resident | 04/24/20 |
| 5,134 | Broward | 58 | Male | No | | No | FL resident | 04/24/20 |
| 5,135 | Broward | 57 | Female | Unknown | | Yes | FL resident | 04/24/20 |
| 5,136 | Broward | 72 | Female | No | | Unknown | FL resident | 04/24/20 |
| 5,137 | Broward | 85 | Male | No | | Unknown | FL resident | 04/24/20 |
| 5,138 | Broward | 62 | Male | No | | | FL resident | 04/24/20 |
| 5,139 | Broward | 89 | Female | No | | Yes | FL resident | 04/24/20 |
| 5,140 | Broward | 80 | Female | No | | Unknown | FL resident | 04/24/20 |
| 5,141 | Broward | 66 | Male | Unknown | | Unknown | FL resident | 04/24/20 |
| 5,142 | Broward | 80 | Male | Unknown | | Unknown | FL resident | 04/24/20 |
| 5,143 | Broward | 66 | Male | No | | No | FL resident | 04/24/20 |
| 5,144 | Broward | 40 | Female | No | | No | FL resident | 04/24/20 |
| 5,145 | Broward | 25 | Male | Unknown | | | FL resident | 04/24/20 |
| 5,146 | Broward | 93 | Male | No | | Unknown | FL resident | 04/24/20 |
| 5,147 | Broward | 77 | Female | No | | Yes | FL resident | 04/24/20 |
| 5,148 | Broward | 27 | Female | Unknown | | Yes | FL resident | 04/24/20 |
| 5,149 | Broward | 35 | Female | Unknown | | | FL resident | 04/24/20 |
| 5,150 | Broward | 35 | Female | No | | Yes | FL resident | 04/24/20 |
| 5,151 | Broward | 73 | Female | No | | Yes | FL resident | 04/24/20 |
| 5,152 | Broward | 84 | Female | Unknown | | | FL resident | 04/24/20 |
| 5,153 | Broward | 69 | Female | No | | Yes | FL resident | 04/24/20 |
| 5,154 | Broward | 45 | Female | Unknown | | | FL resident | 04/24/20 |
| 5,155 | Broward | 23 | Unknown | Unknown | | | FL resident | 04/24/20 |
| 5,156 | Broward | 57 | Female | Unknown | | Unknown | FL resident | 04/24/20 |
| 5,157 | Broward | 61 | Female | Unknown | | | FL resident | 04/24/20 |
| 5,158 | Broward | 50 | Female | No | | Unknown | FL resident | 04/24/20 |
| 5,159 | Broward | 18 | Male | No | | Yes | FL resident | 04/24/20 |
| 5,160 | Broward | 50 | Female | Unknown | | Yes | FL resident | 04/24/20 |
| 5,161 | Broward | 67 | Female | No | | Yes | FL resident | 04/24/20 |
| 5,162 | Broward | 31 | Male | Unknown | | Unknown | FL resident | 04/24/20 |
| 5,163 | Broward | 32 | Female | Yes | FL; NY | Unknown | FL resident | 04/24/20 |
| 5,164 | Broward | 25 | Male | No | | Yes | FL resident | 04/24/20 |
| 5,165 | Broward | 45 | Female | No | | Yes | FL resident | 04/24/20 |
| 5,166 | Broward | 44 | Female | Unknown | | No | FL resident | 04/24/20 |
| 5,167 | Broward | 67 | Female | Unknown | | | FL resident | 04/24/20 |
| 5,168 | Broward | 57 | Female | No | | No | FL resident | 04/25/20 |
| 5,169 | Broward | 54 | Female | Unknown | | Unknown | FL resident | 04/25/20 |
| 5,170 | Broward | 51 | Male | Unknown | | No | FL resident | 04/25/20 |
| 5,171 | Broward | 51 | Male | Unknown | | No | FL resident | 04/25/20 |
| 5,172 | Broward | 54 | Female | No | | Yes | FL resident | 04/25/20 |
| 5,173 | Broward | 67 | Female | No | | Unknown | FL resident | 04/25/20 |
| 5,174 | Broward | 14 | Female | Unknown | | Yes | FL resident | 04/25/20 |
| 5,175 | Broward | 5 | Female | No | | Yes | FL resident | 04/25/20 |
| 5,176 | Broward | 12 | Male | Unknown | | Yes | FL resident | 04/25/20 |
| 5,177 | Broward | 8 | Male | Unknown | | Yes | FL resident | 04/25/20 |
| 5,178 | Broward | 32 | Female | Unknown | | Yes | FL resident | 04/25/20 |
| 5,179 | Broward | 30 | Male | No | | Yes | FL resident | 04/25/20 |
| 5,180 | Broward | 68 | Female | No | | Yes | FL resident | 04/25/20 |
| 5,181 | Broward | 37 | Female | Unknown | | Unknown | FL resident | 04/25/20 |
| 5,182 | Broward | 66 | Female | No | | Unknown | FL resident | 04/25/20 |
| 5,183 | Broward | 86 | Female | No | | Unknown | FL resident | 04/25/20 |
| 5,184 | Broward | 41 | Male | Unknown | | Yes | FL resident | 04/25/20 |

Coronavirus: line list of cases

Data verified as of Apr 28, 2020 at 10 AM

Data in this report are provisional and subject to change.

| Case | County | Age | Gender | Travel related | Travel detail | Contact with a confirmed case | Jurisdiction | Date case counted |
|-------|---------|-----|--------|----------------|----------------|-------------------------------|--------------|-------------------|
| 5,185 | Broward | 57 | Male | Unknown | | | FL resident | 04/25/20 |
| 5,186 | Broward | 60 | Female | Unknown | | | FL resident | 04/25/20 |
| 5,187 | Broward | 40 | Female | No | | Yes | FL resident | 04/25/20 |
| 5,188 | Broward | 48 | Female | Unknown | | Yes | FL resident | 04/25/20 |
| 5,189 | Broward | 24 | Female | No | | No | FL resident | 04/25/20 |
| 5,190 | Broward | 50 | Male | No | | No | FL resident | 04/25/20 |
| 5,191 | Broward | 53 | Female | Unknown | | Unknown | FL resident | 04/25/20 |
| 5,192 | Broward | 81 | Male | Unknown | | No | FL resident | 04/25/20 |
| 5,193 | Broward | 91 | Male | Unknown | | | FL resident | 04/25/20 |
| 5,194 | Broward | 61 | Male | No | | Yes | FL resident | 04/25/20 |
| 5,195 | Broward | 55 | Male | No | | Unknown | FL resident | 04/25/20 |
| 5,196 | Broward | 61 | Female | Unknown | | No | FL resident | 04/25/20 |
| 5,197 | Broward | 46 | Male | No | | Yes | FL resident | 04/25/20 |
| 5,198 | Broward | 56 | Male | Unknown | | No | FL resident | 04/25/20 |
| 5,199 | Broward | 32 | Female | No | | Yes | FL resident | 04/25/20 |
| 5,200 | Broward | 49 | Male | No | | Yes | FL resident | 04/25/20 |
| 5,201 | Broward | 50 | Female | Yes | WA | Yes | FL resident | 04/25/20 |
| 5,202 | Broward | 32 | Male | No | | Yes | FL resident | 04/25/20 |
| 5,203 | Broward | 57 | Female | No | | Yes | FL resident | 04/25/20 |
| 5,204 | Broward | 30 | Male | Yes | GA | Yes | FL resident | 04/25/20 |
| 5,205 | Broward | 57 | Male | Yes | GA | Yes | FL resident | 04/25/20 |
| 5,206 | Broward | 52 | Female | No | | No | FL resident | 04/25/20 |
| 5,207 | Broward | 80 | Female | No | | Yes | FL resident | 04/25/20 |
| 5,208 | Broward | 63 | Female | No | | Yes | FL resident | 04/25/20 |
| 5,209 | Broward | 26 | Female | No | | Yes | FL resident | 04/25/20 |
| 5,210 | Broward | 57 | Male | Unknown | | No | FL resident | 04/25/20 |
| 5,211 | Broward | 49 | Female | No | | Yes | FL resident | 04/25/20 |
| 5,212 | Broward | 44 | Female | No | | Yes | FL resident | 04/25/20 |
| 5,213 | Broward | 86 | Male | No | | Unknown | FL resident | 04/25/20 |
| 5,214 | Broward | 76 | Female | Unknown | | | FL resident | 04/25/20 |
| 5,215 | Broward | 47 | Male | Unknown | | No | FL resident | 04/25/20 |
| 5,216 | Broward | 31 | Female | Unknown | | | FL resident | 04/25/20 |
| 5,217 | Broward | 60 | Female | Unknown | | Yes | FL resident | 04/25/20 |
| 5,218 | Broward | 48 | Female | No | | Yes | FL resident | 04/25/20 |
| 5,219 | Broward | 21 | Male | No | | Yes | FL resident | 04/25/20 |
| 5,220 | Broward | 38 | Male | No | | No | FL resident | 04/25/20 |
| 5,221 | Broward | 23 | Male | Unknown | | | FL resident | 04/25/20 |
| 5,222 | Broward | 46 | Female | Yes | FL; TX | Yes | FL resident | 04/25/20 |
| 5,223 | Broward | 40 | Male | No | | No | FL resident | 04/25/20 |
| 5,224 | Broward | 68 | Male | Unknown | | Unknown | FL resident | 04/25/20 |
| 5,225 | Broward | 57 | Female | Unknown | | Yes | FL resident | 04/25/20 |
| 5,226 | Broward | 57 | Female | No | | Yes | FL resident | 04/25/20 |
| 5,227 | Broward | 70 | Female | Unknown | | Yes | FL resident | 04/25/20 |
| 5,228 | Broward | 37 | Female | No | | Yes | FL resident | 04/25/20 |
| 5,229 | Broward | 57 | Male | No | | No | FL resident | 04/25/20 |
| 5,230 | Broward | 48 | Female | No | | Unknown | FL resident | 04/25/20 |
| 5,231 | Broward | 57 | Male | No | | Yes | FL resident | 04/25/20 |
| 5,232 | Broward | 29 | Female | Yes | NE | Yes | FL resident | 04/25/20 |
| 5,233 | Broward | 36 | Female | Unknown | | | FL resident | 04/25/20 |
| 5,234 | Broward | 41 | Male | No | | Unknown | FL resident | 04/25/20 |
| 5,235 | Broward | 54 | Female | No | | Yes | FL resident | 04/25/20 |
| 5,236 | Broward | 27 | Female | No | | Yes | FL resident | 04/25/20 |
| 5,237 | Broward | 10 | Female | No | | Yes | FL resident | 04/25/20 |
| 5,238 | Broward | 77 | Male | No | | Unknown | FL resident | 04/25/20 |
| 5,239 | Broward | 10 | Female | No | | Yes | FL resident | 04/25/20 |
| 5,240 | Broward | 40 | Female | No | | Yes | FL resident | 04/25/20 |
| 5,241 | Broward | 63 | Female | No | | Yes | FL resident | 04/25/20 |
| 5,242 | Broward | 23 | Male | No | | Yes | FL resident | 04/25/20 |
| 5,243 | Broward | 69 | Female | No | | Unknown | FL resident | 04/25/20 |
| 5,244 | Broward | 80 | Male | No | | Unknown | FL resident | 04/25/20 |
| 5,245 | Broward | 39 | Male | No | | Unknown | FL resident | 04/25/20 |
| 5,246 | Broward | 40 | Female | Yes | FL; NC; PA; TN | Unknown | FL resident | 04/25/20 |

Coronavirus: line list of cases

Data verified as of Apr 28, 2020 at 10 AM

Data in this report are provisional and subject to change.

| Case | County | Age | Gender | Travel related | Travel detail | Contact with a confirmed case | Jurisdiction | Date case counted |
|-------|---------|-----|--------|----------------|---------------|-------------------------------|--------------|-------------------|
| 5,247 | Broward | 21 | Female | Unknown | | Unknown | FL resident | 04/25/20 |
| 5,248 | Broward | 51 | Male | No | | Unknown | FL resident | 04/25/20 |
| 5,249 | Broward | 72 | Female | Unknown | | Yes | FL resident | 04/25/20 |
| 5,250 | Broward | 78 | Female | Unknown | | Unknown | FL resident | 04/25/20 |
| 5,251 | Broward | 79 | Female | No | | Unknown | FL resident | 04/25/20 |
| 5,252 | Broward | 63 | Male | No | | Unknown | FL resident | 04/25/20 |
| 5,253 | Broward | 60 | Male | No | | Unknown | FL resident | 04/25/20 |
| 5,254 | Broward | 37 | Female | No | | Yes | FL resident | 04/25/20 |
| 5,255 | Broward | 24 | Female | No | | Yes | FL resident | 04/25/20 |
| 5,256 | Broward | 57 | Male | Unknown | | | FL resident | 04/25/20 |
| 5,257 | Broward | 29 | Female | No | | No | FL resident | 04/25/20 |
| 5,258 | Broward | 36 | Female | Unknown | | Unknown | FL resident | 04/25/20 |
| 5,259 | Broward | 65 | Female | Unknown | | | FL resident | 04/25/20 |
| 5,260 | Broward | 61 | Male | No | | Unknown | FL resident | 04/25/20 |
| 5,261 | Broward | 17 | Female | No | | Yes | FL resident | 04/25/20 |
| 5,262 | Broward | 42 | Male | No | | Yes | FL resident | 04/25/20 |
| 5,263 | Broward | 48 | Male | No | | Yes | FL resident | 04/25/20 |
| 5,264 | Broward | 67 | Female | No | | Yes | FL resident | 04/25/20 |
| 5,265 | Broward | 74 | Male | No | | Unknown | FL resident | 04/25/20 |
| 5,266 | Broward | 17 | Male | No | | Yes | FL resident | 04/25/20 |
| 5,267 | Broward | 72 | Male | No | | Yes | FL resident | 04/25/20 |
| 5,268 | Broward | 73 | Male | Unknown | | Unknown | FL resident | 04/25/20 |
| 5,269 | Broward | 58 | Female | No | | Unknown | FL resident | 04/26/20 |
| 5,270 | Broward | 30 | Male | Unknown | | No | FL resident | 04/26/20 |
| 5,271 | Broward | 15 | Male | Unknown | | Unknown | FL resident | 04/26/20 |
| 5,272 | Broward | 39 | Female | No | | Yes | FL resident | 04/26/20 |
| 5,273 | Broward | 55 | Male | Unknown | | No | FL resident | 04/26/20 |
| 5,274 | Broward | 77 | Male | Unknown | | No | FL resident | 04/26/20 |
| 5,275 | Broward | 75 | Male | Unknown | | No | FL resident | 04/26/20 |
| 5,276 | Broward | 40 | Male | Unknown | | | FL resident | 04/26/20 |
| 5,277 | Broward | 29 | Female | Unknown | | Unknown | FL resident | 04/26/20 |
| 5,278 | Broward | 60 | Female | Unknown | | | FL resident | 04/26/20 |
| 5,279 | Broward | 29 | Female | No | | Yes | FL resident | 04/26/20 |
| 5,280 | Broward | 25 | Female | No | | Unknown | FL resident | 04/26/20 |
| 5,281 | Broward | 54 | Female | No | | Yes | FL resident | 04/26/20 |
| 5,282 | Broward | 49 | Male | Unknown | | | FL resident | 04/26/20 |
| 5,283 | Broward | 60 | Male | No | | Yes | FL resident | 04/26/20 |
| 5,284 | Broward | 63 | Female | No | | Yes | FL resident | 04/26/20 |
| 5,285 | Broward | 45 | Female | No | | Yes | FL resident | 04/26/20 |
| 5,286 | Broward | 38 | Male | No | | Unknown | FL resident | 04/26/20 |
| 5,287 | Broward | 36 | Female | No | | Unknown | FL resident | 04/26/20 |
| 5,288 | Broward | 53 | Male | Unknown | | Yes | FL resident | 04/26/20 |
| 5,289 | Broward | 47 | Male | Unknown | | Yes | FL resident | 04/26/20 |
| 5,290 | Broward | 55 | Female | No | | Unknown | FL resident | 04/26/20 |
| 5,291 | Broward | 54 | Female | No | | Unknown | FL resident | 04/26/20 |
| 5,292 | Broward | 34 | Male | No | | No | FL resident | 04/26/20 |
| 5,293 | Broward | 19 | Female | No | | Yes | FL resident | 04/26/20 |
| 5,294 | Broward | 21 | Female | No | | Unknown | FL resident | 04/26/20 |
| 5,295 | Broward | 61 | Female | No | | No | FL resident | 04/26/20 |
| 5,296 | Broward | 25 | Male | No | | Unknown | FL resident | 04/26/20 |
| 5,297 | Broward | 29 | Female | No | | Yes | FL resident | 04/26/20 |
| 5,298 | Broward | 12 | Male | No | | Yes | FL resident | 04/26/20 |
| 5,299 | Broward | 37 | Male | No | | No | FL resident | 04/26/20 |
| 5,300 | Broward | 22 | Male | No | | No | FL resident | 04/26/20 |
| 5,301 | Broward | 59 | Female | Unknown | | | FL resident | 04/26/20 |
| 5,302 | Broward | 36 | Female | No | | Unknown | FL resident | 04/26/20 |
| 5,303 | Broward | 21 | Male | No | | No | FL resident | 04/26/20 |
| 5,304 | Broward | 87 | Female | Unknown | | | FL resident | 04/26/20 |
| 5,305 | Broward | 51 | Male | No | | No | FL resident | 04/26/20 |
| 5,306 | Broward | 55 | Male | No | | Unknown | FL resident | 04/26/20 |
| 5,307 | Broward | 21 | Male | No | | Yes | FL resident | 04/26/20 |
| 5,308 | Broward | 61 | Male | Unknown | | | FL resident | 04/26/20 |

Coronavirus: line list of cases

Data verified as of Apr 28, 2020 at 10 AM

Data in this report are provisional and subject to change.

| Case | County | Age | Gender | Travel related | Travel detail | Contact with a confirmed case | Jurisdiction | Date case counted |
|-------|---------|-----|---------|----------------|---------------|-------------------------------|--------------|-------------------|
| 5,309 | Broward | 78 | Female | Unknown | | | FL resident | 04/26/20 |
| 5,310 | Broward | 55 | Female | Unknown | | | FL resident | 04/26/20 |
| 5,311 | Broward | 50 | Female | Unknown | | Unknown | FL resident | 04/26/20 |
| 5,312 | Broward | 30 | Male | No | | Yes | FL resident | 04/26/20 |
| 5,313 | Broward | 34 | Female | Unknown | | No | FL resident | 04/26/20 |
| 5,314 | Broward | 47 | Female | No | | Unknown | FL resident | 04/26/20 |
| 5,315 | Broward | 23 | Male | Unknown | | | FL resident | 04/26/20 |
| 5,316 | Broward | 67 | Female | No | | Yes | FL resident | 04/26/20 |
| 5,317 | Broward | 58 | Male | No | | Yes | FL resident | 04/26/20 |
| 5,318 | Broward | 40 | Male | Unknown | | | FL resident | 04/26/20 |
| 5,319 | Broward | 58 | Male | Unknown | | | FL resident | 04/26/20 |
| 5,320 | Broward | 66 | Male | No | | Yes | FL resident | 04/26/20 |
| 5,321 | Broward | 48 | Male | No | | Unknown | FL resident | 04/26/20 |
| 5,322 | Broward | 64 | Female | Unknown | | Unknown | FL resident | 04/26/20 |
| 5,323 | Broward | 30 | Female | Unknown | | Unknown | FL resident | 04/27/20 |
| 5,324 | Broward | 48 | Female | Unknown | | Yes | FL resident | 04/27/20 |
| 5,325 | Broward | 37 | Female | Unknown | | Yes | FL resident | 04/27/20 |
| 5,326 | Broward | 39 | Female | No | | Yes | FL resident | 04/27/20 |
| 5,327 | Broward | 75 | Female | Unknown | | | FL resident | 04/27/20 |
| 5,328 | Broward | 75 | Male | Unknown | | | FL resident | 04/27/20 |
| 5,329 | Broward | 80 | Female | Unknown | | | FL resident | 04/27/20 |
| 5,330 | Broward | 54 | Male | No | | Yes | FL resident | 04/27/20 |
| 5,331 | Broward | 54 | Female | Unknown | | | FL resident | 04/27/20 |
| 5,332 | Broward | 73 | Male | No | | Yes | FL resident | 04/27/20 |
| 5,333 | Broward | 76 | Female | Unknown | | | FL resident | 04/27/20 |
| 5,334 | Broward | 59 | Male | Unknown | | | FL resident | 04/27/20 |
| 5,335 | Broward | 58 | Male | Unknown | | | FL resident | 04/27/20 |
| 5,336 | Broward | 78 | Male | Unknown | | | FL resident | 04/27/20 |
| 5,337 | Broward | 74 | Male | No | | Unknown | FL resident | 04/27/20 |
| 5,338 | Broward | 44 | Female | No | | No | FL resident | 04/27/20 |
| 5,339 | Broward | 64 | Female | No | | Unknown | FL resident | 04/27/20 |
| 5,340 | Broward | 52 | Male | No | | Unknown | FL resident | 04/27/20 |
| 5,341 | Broward | 42 | Male | Unknown | | | FL resident | 04/27/20 |
| 5,342 | Broward | 95 | Male | No | | Unknown | FL resident | 04/27/20 |
| 5,343 | Broward | 39 | Male | Unknown | | | FL resident | 04/27/20 |
| 5,344 | Broward | 33 | Male | Unknown | | | FL resident | 04/27/20 |
| 5,345 | Broward | 35 | Female | Unknown | | | FL resident | 04/27/20 |
| 5,346 | Broward | 81 | Male | No | | Unknown | FL resident | 04/27/20 |
| 5,347 | Broward | 52 | Female | No | | Yes | FL resident | 04/27/20 |
| 5,348 | Broward | 56 | Female | Unknown | | | FL resident | 04/27/20 |
| 5,349 | Broward | 54 | Female | No | | | FL resident | 04/27/20 |
| 5,350 | Broward | 69 | Male | No | | Unknown | FL resident | 04/27/20 |
| 5,351 | Broward | 28 | Female | No | | Yes | FL resident | 04/27/20 |
| 5,352 | Broward | 56 | Female | No | | Yes | FL resident | 04/27/20 |
| 5,353 | Broward | 64 | Female | No | | Unknown | FL resident | 04/27/20 |
| 5,354 | Broward | 83 | Female | No | | Unknown | FL resident | 04/27/20 |
| 5,355 | Broward | 67 | Female | Unknown | | Unknown | FL resident | 04/27/20 |
| 5,356 | Broward | 78 | Male | Unknown | | Unknown | FL resident | 04/27/20 |
| 5,357 | Broward | 67 | Female | No | | | FL resident | 04/27/20 |
| 5,358 | Broward | 51 | Female | Unknown | | Unknown | FL resident | 04/27/20 |
| 5,359 | Broward | 31 | Female | No | | Unknown | FL resident | 04/27/20 |
| 5,360 | Broward | 19 | Male | Unknown | | | FL resident | 04/27/20 |
| 5,361 | Broward | 31 | Male | Unknown | | | FL resident | 04/27/20 |
| 5,362 | Broward | 32 | Male | Unknown | | | FL resident | 04/27/20 |
| 5,363 | Broward | 67 | Male | No | | Unknown | FL resident | 04/27/20 |
| 5,364 | Broward | 65 | Female | Unknown | | Unknown | FL resident | 04/27/20 |
| 5,365 | Broward | 34 | Female | Unknown | | Unknown | FL resident | 04/27/20 |
| 5,366 | Broward | 55 | Female | No | | Unknown | FL resident | 04/27/20 |
| 5,367 | Broward | 64 | Female | Unknown | | | FL resident | 04/27/20 |
| 5,368 | Broward | 59 | Unknown | Unknown | | | FL resident | 04/27/20 |
| 5,369 | Broward | 45 | Female | Unknown | | | FL resident | 04/27/20 |
| 5,370 | Broward | 80 | Male | Unknown | | | FL resident | 04/27/20 |

Coronavirus: line list of cases

Data verified as of Apr 28, 2020 at 10 AM

Data in this report are provisional and subject to change.

| Case | County | Age | Gender | Travel related | Travel detail | Contact with a confirmed case | Jurisdiction | Date case counted |
|-------|---------|-----|--------|----------------|-------------------------|-------------------------------|-----------------|-------------------|
| 5,371 | Broward | 15 | Male | Unknown | | | FL resident | 04/27/20 |
| 5,372 | Broward | 49 | Female | Unknown | | | FL resident | 04/27/20 |
| 5,373 | Broward | 41 | Female | Unknown | | | FL resident | 04/27/20 |
| 5,374 | Broward | 68 | Male | Unknown | | | FL resident | 04/27/20 |
| 5,375 | Broward | 59 | Female | Unknown | | | FL resident | 04/28/20 |
| 5,376 | Broward | 66 | Female | Unknown | | | FL resident | 04/28/20 |
| 5,377 | Broward | 32 | Female | Unknown | | | FL resident | 04/28/20 |
| 5,378 | Broward | 20 | Female | Yes | IRELAND | Yes | Non-FL resident | 03/13/20 |
| 5,379 | Broward | 19 | Female | Yes | IRELAND | Yes | Non-FL resident | 03/14/20 |
| 5,380 | Broward | 41 | Male | Yes | SPAIN | Unknown | Non-FL resident | 03/14/20 |
| 5,381 | Broward | 48 | Male | Yes | GA | No | Non-FL resident | 03/14/20 |
| 5,382 | Broward | 48 | Female | Yes | FRANCE; IL; NY; TX | Unknown | Non-FL resident | 03/15/20 |
| 5,383 | Broward | 33 | Male | Yes | NY | Unknown | Non-FL resident | 03/19/20 |
| 5,384 | Broward | 20 | Female | Yes | IRELAND | Yes | Non-FL resident | 03/20/20 |
| 5,385 | Broward | 47 | Male | Yes | FL; MA | No | Non-FL resident | 03/22/20 |
| 5,386 | Broward | 56 | Female | Yes | NY | Yes | Non-FL resident | 03/22/20 |
| 5,387 | Broward | 70 | Male | Yes | BRAZIL | No | Non-FL resident | 03/22/20 |
| 5,388 | Broward | 94 | Male | No | | Yes | Non-FL resident | 03/23/20 |
| 5,389 | Broward | 36 | Male | Yes | NY | Yes | Non-FL resident | 03/23/20 |
| 5,390 | Broward | 18 | Male | Yes | CARIBBEAN | Yes | Non-FL resident | 03/23/20 |
| 5,391 | Broward | 46 | Female | Yes | ECUADOR; NY | Yes | Non-FL resident | 03/24/20 |
| 5,392 | Broward | 43 | Male | Unknown | | Unknown | Non-FL resident | 03/24/20 |
| 5,393 | Broward | 28 | Female | Yes | CA | Unknown | Non-FL resident | 03/25/20 |
| 5,394 | Broward | 28 | Female | Yes | FL; NJ; NY | Unknown | Non-FL resident | 03/25/20 |
| 5,395 | Broward | 42 | Male | Yes | LA; NY | Unknown | Non-FL resident | 03/25/20 |
| 5,396 | Broward | 37 | Male | Yes | NY | Unknown | Non-FL resident | 03/25/20 |
| 5,397 | Broward | 39 | Male | Yes | NY | No | Non-FL resident | 03/27/20 |
| 5,398 | Broward | 57 | Female | Unknown | | Unknown | Non-FL resident | 03/28/20 |
| 5,399 | Broward | 36 | Male | No | | No | Non-FL resident | 03/28/20 |
| 5,400 | Broward | 45 | Male | Yes | FL; NY | Unknown | Non-FL resident | 03/28/20 |
| 5,401 | Broward | 53 | Male | Yes | FL; UNITED KINGDOM | Unknown | Non-FL resident | 03/29/20 |
| 5,402 | Broward | 56 | Male | No | | Unknown | Non-FL resident | 03/29/20 |
| 5,403 | Broward | 78 | Female | Unknown | | No | Non-FL resident | 03/29/20 |
| 5,404 | Broward | 25 | Male | Yes | NY | No | Non-FL resident | 03/29/20 |
| 5,405 | Broward | 35 | Female | Yes | NY | Unknown | Non-FL resident | 03/29/20 |
| 5,406 | Broward | 62 | Female | Yes | UNITED KINGDOM | Unknown | Non-FL resident | 03/29/20 |
| 5,407 | Broward | 77 | Female | Yes | NY | Yes | Non-FL resident | 03/29/20 |
| 5,408 | Broward | 46 | Female | Yes | NY | Unknown | Non-FL resident | 03/30/20 |
| 5,409 | Broward | 37 | Male | Yes | FL; NY | Yes | Non-FL resident | 03/30/20 |
| 5,410 | Broward | 32 | Female | Unknown | | Unknown | Non-FL resident | 03/30/20 |
| 5,411 | Broward | 75 | Male | Yes | NY | Unknown | Non-FL resident | 03/30/20 |
| 5,412 | Broward | 56 | Male | Yes | VENEZUELA | No | Non-FL resident | 03/30/20 |
| 5,413 | Broward | 25 | Male | Yes | MEXICO | Unknown | Non-FL resident | 03/30/20 |
| 5,414 | Broward | 69 | Male | Yes | MD | No | Non-FL resident | 03/30/20 |
| 5,415 | Broward | 62 | Male | Yes | NJ | Unknown | Non-FL resident | 03/30/20 |
| 5,416 | Broward | 25 | Male | Yes | NY | Yes | Non-FL resident | 03/31/20 |
| 5,417 | Broward | 43 | Male | Yes | NY | Unknown | Non-FL resident | 03/31/20 |
| 5,418 | Broward | 71 | Male | Yes | FL; NJ | No | Non-FL resident | 03/31/20 |
| 5,419 | Broward | 25 | Male | No | | Unknown | Non-FL resident | 03/31/20 |
| 5,420 | Broward | 60 | Female | Unknown | | Unknown | Non-FL resident | 04/01/20 |
| 5,421 | Broward | 56 | Female | Unknown | | Unknown | Non-FL resident | 04/01/20 |
| 5,422 | Broward | 71 | Female | No | | Yes | Non-FL resident | 04/01/20 |
| 5,423 | Broward | 24 | Male | Yes | NJ; NY | Unknown | Non-FL resident | 04/02/20 |
| 5,424 | Broward | 81 | Female | Yes | FL; NY | No | Non-FL resident | 04/03/20 |
| 5,425 | Broward | 67 | Male | Unknown | | No | Non-FL resident | 04/04/20 |
| 5,426 | Broward | 76 | Female | Yes | NY | Yes | Non-FL resident | 04/04/20 |
| 5,427 | Broward | 76 | Male | Yes | NY | Yes | Non-FL resident | 04/04/20 |
| 5,428 | Broward | 71 | Female | No | | No | Non-FL resident | 04/04/20 |
| 5,429 | Broward | 27 | Male | Unknown | | Unknown | Non-FL resident | 04/04/20 |
| 5,430 | Broward | 41 | Male | Unknown | | Unknown | Non-FL resident | 04/04/20 |
| 5,431 | Broward | 67 | Male | Yes | CHILE; FALKLAND ISLANDS | Unknown | Non-FL resident | 04/04/20 |
| 5,432 | Broward | 75 | Male | Unknown | | Unknown | Non-FL resident | 04/04/20 |

Coronavirus: line list of cases

Data verified as of Apr 28, 2020 at 10 AM

Data in this report are provisional and subject to change.

| Case | County | Age | Gender | Travel related | Travel detail | Contact with a confirmed case | Jurisdiction | Date case counted |
|-------|---------|-----|--------|----------------|---------------|-------------------------------|-----------------|-------------------|
| 5,433 | Broward | 72 | Male | Unknown | | Unknown | Non-FL resident | 04/04/20 |
| 5,434 | Broward | 79 | Male | Unknown | | Unknown | Non-FL resident | 04/04/20 |
| 5,435 | Broward | 72 | Female | Yes | FL; NJ | Unknown | Non-FL resident | 04/05/20 |
| 5,436 | Broward | 29 | Male | Yes | FL; NY | Unknown | Non-FL resident | 04/05/20 |
| 5,437 | Broward | 59 | Male | Unknown | | Unknown | Non-FL resident | 04/05/20 |
| 5,438 | Broward | 64 | Female | Unknown | | Unknown | Non-FL resident | 04/06/20 |
| 5,439 | Broward | 42 | Male | Yes | NY | Yes | Non-FL resident | 04/06/20 |
| 5,440 | Broward | 81 | Male | Unknown | | Unknown | Non-FL resident | 04/06/20 |
| 5,441 | Broward | 76 | Female | Unknown | | Unknown | Non-FL resident | 04/06/20 |
| 5,442 | Broward | 61 | Female | Yes | SOUTH AMERICA | Unknown | Non-FL resident | 04/06/20 |
| 5,443 | Broward | 80 | Female | Unknown | | Unknown | Non-FL resident | 04/06/20 |
| 5,444 | Broward | 62 | Female | Unknown | | Unknown | Non-FL resident | 04/06/20 |
| 5,445 | Broward | 39 | Female | No | | Unknown | Non-FL resident | 04/07/20 |
| 5,446 | Broward | 71 | Male | Unknown | | Unknown | Non-FL resident | 04/07/20 |
| 5,447 | Broward | 76 | Female | No | | Unknown | Non-FL resident | 04/07/20 |
| 5,448 | Broward | 26 | Male | Unknown | | | Non-FL resident | 04/08/20 |
| 5,449 | Broward | 67 | Female | No | | Yes | Non-FL resident | 04/08/20 |
| 5,450 | Broward | 38 | Female | Yes | NY | Unknown | Non-FL resident | 04/08/20 |
| 5,451 | Broward | 50 | Male | Unknown | | Unknown | Non-FL resident | 04/09/20 |
| 5,452 | Broward | 22 | Female | Unknown | | Unknown | Non-FL resident | 04/09/20 |
| 5,453 | Broward | 37 | Male | Yes | NY | Unknown | Non-FL resident | 04/09/20 |
| 5,454 | Broward | 97 | Female | No | | No | Non-FL resident | 04/09/20 |
| 5,455 | Broward | 53 | Male | Yes | SOUTH AMERICA | Unknown | Non-FL resident | 04/10/20 |
| 5,456 | Broward | 44 | Male | Unknown | | Unknown | Non-FL resident | 04/10/20 |
| 5,457 | Broward | 62 | Male | Unknown | | Unknown | Non-FL resident | 04/10/20 |
| 5,458 | Broward | 43 | Male | Unknown | | Unknown | Non-FL resident | 04/10/20 |
| 5,459 | Broward | 70 | Male | Yes | SOUTH AMERICA | Yes | Non-FL resident | 04/11/20 |
| 5,460 | Broward | 75 | Male | Unknown | | Unknown | Non-FL resident | 04/11/20 |
| 5,461 | Broward | 73 | Male | Unknown | | Unknown | Non-FL resident | 04/11/20 |
| 5,462 | Broward | 87 | Female | Unknown | | Unknown | Non-FL resident | 04/11/20 |
| 5,463 | Broward | 81 | Male | Unknown | | Unknown | Non-FL resident | 04/11/20 |
| 5,464 | Broward | 69 | Male | Unknown | | Unknown | Non-FL resident | 04/11/20 |
| 5,465 | Broward | 63 | Male | Unknown | | No | Non-FL resident | 04/11/20 |
| 5,466 | Broward | 58 | Female | Unknown | | Unknown | Non-FL resident | 04/11/20 |
| 5,467 | Broward | 63 | Male | Unknown | | Unknown | Non-FL resident | 04/11/20 |
| 5,468 | Broward | 66 | Male | Unknown | | Unknown | Non-FL resident | 04/11/20 |
| 5,469 | Broward | 82 | Male | Unknown | | Unknown | Non-FL resident | 04/11/20 |
| 5,470 | Broward | 97 | Male | Unknown | | Unknown | Non-FL resident | 04/11/20 |
| 5,471 | Broward | 80 | Female | Unknown | | Unknown | Non-FL resident | 04/11/20 |
| 5,472 | Broward | 88 | Female | Unknown | | Unknown | Non-FL resident | 04/11/20 |
| 5,473 | Broward | 62 | Female | Unknown | | Unknown | Non-FL resident | 04/11/20 |
| 5,474 | Broward | 94 | Female | Unknown | | Unknown | Non-FL resident | 04/11/20 |
| 5,475 | Broward | 60 | Male | Unknown | | Unknown | Non-FL resident | 04/11/20 |
| 5,476 | Broward | 52 | Male | Unknown | | | Non-FL resident | 04/12/20 |
| 5,477 | Broward | 67 | Female | Unknown | | Unknown | Non-FL resident | 04/12/20 |
| 5,478 | Broward | 26 | Female | Unknown | | | Non-FL resident | 04/12/20 |
| 5,479 | Broward | 38 | Male | Yes | NY | Yes | Non-FL resident | 04/13/20 |
| 5,480 | Broward | 65 | Male | No | | Unknown | Non-FL resident | 04/13/20 |
| 5,481 | Broward | 30 | Male | No | | Yes | Non-FL resident | 04/13/20 |
| 5,482 | Broward | 46 | Male | No | | Yes | Non-FL resident | 04/13/20 |
| 5,483 | Broward | 42 | Male | Unknown | | Unknown | Non-FL resident | 04/13/20 |
| 5,484 | Broward | 43 | Male | Unknown | | Unknown | Non-FL resident | 04/13/20 |
| 5,485 | Broward | 67 | Female | No | | Unknown | Non-FL resident | 04/13/20 |
| 5,486 | Broward | 29 | Male | Unknown | | Unknown | Non-FL resident | 04/13/20 |
| 5,487 | Broward | 76 | Female | Unknown | | Unknown | Non-FL resident | 04/13/20 |
| 5,488 | Broward | 69 | Male | Unknown | | | Non-FL resident | 04/13/20 |
| 5,489 | Broward | 30 | Female | Unknown | | | Non-FL resident | 04/15/20 |
| 5,490 | Broward | 38 | Female | Yes | NJ | Yes | Non-FL resident | 04/15/20 |
| 5,491 | Broward | 66 | Male | Yes | COLOMBIA; NY | Yes | Non-FL resident | 04/16/20 |
| 5,492 | Broward | 51 | Female | Yes | NY | Yes | Non-FL resident | 04/17/20 |
| 5,493 | Broward | 53 | Male | Unknown | | Unknown | Non-FL resident | 04/18/20 |
| 5,494 | Broward | 46 | Male | Unknown | | | Non-FL resident | 04/18/20 |

Coronavirus: line list of cases

Data verified as of Apr 28, 2020 at 10 AM

Data in this report are provisional and subject to change.

| Case | County | Age | Gender | Travel related | Travel detail | Contact with a confirmed case | Jurisdiction | Date case counted |
|-------|-----------|-----|--------|----------------|---------------|-------------------------------|-----------------|-------------------|
| 5,495 | Broward | 27 | Female | Unknown | | | Non-FL resident | 04/20/20 |
| 5,496 | Broward | 69 | Male | Unknown | | Unknown | Non-FL resident | 04/21/20 |
| 5,497 | Broward | 38 | Male | Unknown | | Yes | Non-FL resident | 04/22/20 |
| 5,498 | Broward | 47 | Male | Yes | BAHAMAS | Yes | Non-FL resident | 04/22/20 |
| 5,499 | Broward | 41 | Female | Unknown | | Unknown | Non-FL resident | 04/23/20 |
| 5,500 | Broward | 39 | Male | Unknown | | Yes | Non-FL resident | 04/23/20 |
| 5,501 | Broward | 78 | Male | Unknown | | Unknown | Non-FL resident | 04/25/20 |
| 5,502 | Broward | 66 | Male | Unknown | | | Non-FL resident | 04/26/20 |
| 5,503 | Broward | 90 | Male | Unknown | | | Non-FL resident | 04/27/20 |
| 5,504 | Broward | 39 | Female | Unknown | | | Non-FL resident | 04/28/20 |
| 5,505 | Calhoun | 73 | Female | Yes | AL; FL | No | FL resident | 03/31/20 |
| 5,506 | Calhoun | 88 | Male | No | | Unknown | FL resident | 04/02/20 |
| 5,507 | Calhoun | 26 | Female | No | | Yes | FL resident | 04/03/20 |
| 5,508 | Calhoun | 20 | Male | No | | Yes | FL resident | 04/08/20 |
| 5,509 | Calhoun | 47 | Female | No | | No | FL resident | 04/09/20 |
| 5,510 | Calhoun | 58 | Female | No | | Unknown | FL resident | 04/17/20 |
| 5,511 | Charlotte | 54 | Female | Yes | Egypt; Israel | Yes | FL resident | 03/09/20 |
| 5,512 | Charlotte | 55 | Male | No | | Yes | FL resident | 03/20/20 |
| 5,513 | Charlotte | 59 | Male | No | | No | FL resident | 03/22/20 |
| 5,514 | Charlotte | 50 | Male | Yes | NY | Yes | FL resident | 03/26/20 |
| 5,515 | Charlotte | 52 | Male | No | | Yes | FL resident | 03/27/20 |
| 5,516 | Charlotte | 49 | Male | No | | Yes | FL resident | 03/27/20 |
| 5,517 | Charlotte | 71 | Female | No | | Yes | FL resident | 03/27/20 |
| 5,518 | Charlotte | 76 | Male | No | | No | FL resident | 03/27/20 |
| 5,519 | Charlotte | 65 | Female | No | | No | FL resident | 03/28/20 |
| 5,520 | Charlotte | 43 | Female | No | | No | FL resident | 03/28/20 |
| 5,521 | Charlotte | 61 | Female | No | | Yes | FL resident | 03/28/20 |
| 5,522 | Charlotte | 69 | Female | Yes | LA | Yes | FL resident | 03/28/20 |
| 5,523 | Charlotte | 93 | Female | No | | Yes | FL resident | 03/28/20 |
| 5,524 | Charlotte | 78 | Female | Yes | IL | Yes | FL resident | 03/28/20 |
| 5,525 | Charlotte | 73 | Female | Unknown | | | FL resident | 03/28/20 |
| 5,526 | Charlotte | 77 | Male | Unknown | | Yes | FL resident | 03/28/20 |
| 5,527 | Charlotte | 83 | Female | No | | Yes | FL resident | 03/29/20 |
| 5,528 | Charlotte | 69 | Male | No | | Yes | FL resident | 03/30/20 |
| 5,529 | Charlotte | 92 | Male | No | | Yes | FL resident | 03/30/20 |
| 5,530 | Charlotte | 73 | Female | Yes | NY | Yes | FL resident | 03/30/20 |
| 5,531 | Charlotte | 73 | Male | No | | Yes | FL resident | 03/30/20 |
| 5,532 | Charlotte | 28 | Female | Yes | NY; SPAIN | No | FL resident | 03/31/20 |
| 5,533 | Charlotte | 56 | Female | No | | No | FL resident | 03/31/20 |
| 5,534 | Charlotte | 73 | Female | Unknown | | | FL resident | 03/31/20 |
| 5,535 | Charlotte | 70 | Male | Unknown | | No | FL resident | 04/01/20 |
| 5,536 | Charlotte | 48 | Female | Unknown | | | FL resident | 04/01/20 |
| 5,537 | Charlotte | 73 | Male | Unknown | | | FL resident | 04/01/20 |
| 5,538 | Charlotte | 28 | Male | No | | Yes | FL resident | 04/01/20 |
| 5,539 | Charlotte | 24 | Female | No | | Yes | FL resident | 04/01/20 |
| 5,540 | Charlotte | 47 | Female | No | | Yes | FL resident | 04/01/20 |
| 5,541 | Charlotte | 47 | Female | No | | No | FL resident | 04/01/20 |
| 5,542 | Charlotte | 83 | Female | No | | Unknown | FL resident | 04/02/20 |
| 5,543 | Charlotte | 26 | Female | Unknown | | | FL resident | 04/02/20 |
| 5,544 | Charlotte | 71 | Female | No | | Yes | FL resident | 04/02/20 |
| 5,545 | Charlotte | 86 | Female | No | | Yes | FL resident | 04/02/20 |
| 5,546 | Charlotte | 94 | Female | No | | Yes | FL resident | 04/02/20 |
| 5,547 | Charlotte | 53 | Male | No | | Yes | FL resident | 04/02/20 |
| 5,548 | Charlotte | 80 | Male | Unknown | | | FL resident | 04/03/20 |
| 5,549 | Charlotte | 86 | Male | No | | No | FL resident | 04/03/20 |
| 5,550 | Charlotte | 71 | Female | Unknown | | | FL resident | 04/03/20 |
| 5,551 | Charlotte | 24 | Female | No | | No | FL resident | 04/03/20 |
| 5,552 | Charlotte | 69 | Male | No | | No | FL resident | 04/04/20 |
| 5,553 | Charlotte | 53 | Male | Unknown | | Yes | FL resident | 04/04/20 |
| 5,554 | Charlotte | 62 | Female | No | | Yes | FL resident | 04/04/20 |
| 5,555 | Charlotte | 64 | Female | No | | No | FL resident | 04/04/20 |
| 5,556 | Charlotte | 55 | Male | No | | No | FL resident | 04/05/20 |

Coronavirus: line list of cases

Data verified as of Apr 28, 2020 at 10 AM

Data in this report are provisional and subject to change.

| Case | County | Age | Gender | Travel related | Travel detail | Contact with a confirmed case | Jurisdiction | Date case counted |
|-------|-----------|-----|--------|----------------|---------------|-------------------------------|--------------|-------------------|
| 5,557 | Charlotte | 29 | Female | Yes | CA | Yes | FL resident | 04/05/20 |
| 5,558 | Charlotte | 77 | Male | Yes | NY | Yes | FL resident | 04/05/20 |
| 5,559 | Charlotte | 75 | Female | No | | No | FL resident | 04/05/20 |
| 5,560 | Charlotte | 80 | Female | No | | Yes | FL resident | 04/05/20 |
| 5,561 | Charlotte | 68 | Male | No | | Yes | FL resident | 04/05/20 |
| 5,562 | Charlotte | 85 | Male | No | | Yes | FL resident | 04/05/20 |
| 5,563 | Charlotte | 49 | Female | No | | Yes | FL resident | 04/05/20 |
| 5,564 | Charlotte | 46 | Female | No | | No | FL resident | 04/06/20 |
| 5,565 | Charlotte | 67 | Female | No | | Yes | FL resident | 04/06/20 |
| 5,566 | Charlotte | 50 | Male | No | | No | FL resident | 04/06/20 |
| 5,567 | Charlotte | 78 | Female | No | | Yes | FL resident | 04/06/20 |
| 5,568 | Charlotte | 73 | Female | No | | Yes | FL resident | 04/06/20 |
| 5,569 | Charlotte | 90 | Male | No | | Yes | FL resident | 04/06/20 |
| 5,570 | Charlotte | 61 | Male | No | | Yes | FL resident | 04/06/20 |
| 5,571 | Charlotte | 38 | Female | No | | No | FL resident | 04/06/20 |
| 5,572 | Charlotte | 84 | Male | No | | Yes | FL resident | 04/07/20 |
| 5,573 | Charlotte | 69 | Male | No | | No | FL resident | 04/07/20 |
| 5,574 | Charlotte | 68 | Female | Yes | ISRAEL | No | FL resident | 04/07/20 |
| 5,575 | Charlotte | 28 | Male | No | | No | FL resident | 04/07/20 |
| 5,576 | Charlotte | 67 | Male | No | | No | FL resident | 04/07/20 |
| 5,577 | Charlotte | 81 | Female | No | | Yes | FL resident | 04/07/20 |
| 5,578 | Charlotte | 66 | Female | No | | No | FL resident | 04/07/20 |
| 5,579 | Charlotte | 90 | Female | No | | Yes | FL resident | 04/07/20 |
| 5,580 | Charlotte | 67 | Female | No | | Yes | FL resident | 04/07/20 |
| 5,581 | Charlotte | 65 | Male | No | | Yes | FL resident | 04/07/20 |
| 5,582 | Charlotte | 88 | Male | No | | Yes | FL resident | 04/07/20 |
| 5,583 | Charlotte | 80 | Female | No | | Yes | FL resident | 04/07/20 |
| 5,584 | Charlotte | 27 | Male | No | | No | FL resident | 04/07/20 |
| 5,585 | Charlotte | 79 | Female | Unknown | | Unknown | FL resident | 04/07/20 |
| 5,586 | Charlotte | 54 | Female | No | | No | FL resident | 04/08/20 |
| 5,587 | Charlotte | 53 | Female | No | | No | FL resident | 04/08/20 |
| 5,588 | Charlotte | 61 | Male | No | | No | FL resident | 04/08/20 |
| 5,589 | Charlotte | 93 | Female | No | | No | FL resident | 04/08/20 |
| 5,590 | Charlotte | 38 | Female | No | | No | FL resident | 04/09/20 |
| 5,591 | Charlotte | 60 | Female | Unknown | | | FL resident | 04/09/20 |
| 5,592 | Charlotte | 70 | Female | No | | No | FL resident | 04/09/20 |
| 5,593 | Charlotte | 48 | Female | No | | No | FL resident | 04/09/20 |
| 5,594 | Charlotte | 59 | Male | Unknown | | | FL resident | 04/09/20 |
| 5,595 | Charlotte | 57 | Male | No | | No | FL resident | 04/10/20 |
| 5,596 | Charlotte | 88 | Male | No | | Yes | FL resident | 04/10/20 |
| 5,597 | Charlotte | 63 | Female | No | | No | FL resident | 04/10/20 |
| 5,598 | Charlotte | 84 | Female | No | | No | FL resident | 04/10/20 |
| 5,599 | Charlotte | 85 | Female | No | | No | FL resident | 04/10/20 |
| 5,600 | Charlotte | 84 | Male | No | | No | FL resident | 04/10/20 |
| 5,601 | Charlotte | 88 | Female | No | | No | FL resident | 04/10/20 |
| 5,602 | Charlotte | 92 | Male | No | | No | FL resident | 04/10/20 |
| 5,603 | Charlotte | 94 | Female | No | | No | FL resident | 04/10/20 |
| 5,604 | Charlotte | 91 | Female | No | | No | FL resident | 04/10/20 |
| 5,605 | Charlotte | 81 | Female | No | | No | FL resident | 04/10/20 |
| 5,606 | Charlotte | 55 | Female | No | | No | FL resident | 04/10/20 |
| 5,607 | Charlotte | 22 | Male | No | | Yes | FL resident | 04/10/20 |
| 5,608 | Charlotte | 31 | Female | Unknown | | | FL resident | 04/10/20 |
| 5,609 | Charlotte | 96 | Female | No | | No | FL resident | 04/10/20 |
| 5,610 | Charlotte | 90 | Male | No | | No | FL resident | 04/10/20 |
| 5,611 | Charlotte | 16 | Male | Unknown | | | FL resident | 04/10/20 |
| 5,612 | Charlotte | 79 | Male | No | | No | FL resident | 04/10/20 |
| 5,613 | Charlotte | 64 | Male | Unknown | | | FL resident | 04/10/20 |
| 5,614 | Charlotte | 71 | Male | Unknown | | No | FL resident | 04/10/20 |
| 5,615 | Charlotte | 61 | Female | No | | Yes | FL resident | 04/10/20 |
| 5,616 | Charlotte | 29 | Male | No | | No | FL resident | 04/10/20 |
| 5,617 | Charlotte | 55 | Female | No | | No | FL resident | 04/10/20 |
| 5,618 | Charlotte | 67 | Male | Unknown | | | FL resident | 04/11/20 |

Coronavirus: line list of cases

Data verified as of Apr 28, 2020 at 10 AM

Data in this report are provisional and subject to change.

| Case | County | Age | Gender | Travel related | Travel detail | Contact with a confirmed case | Jurisdiction | Date case counted |
|-------|-----------|-----|--------|----------------|---------------|-------------------------------|--------------|-------------------|
| 5,619 | Charlotte | 90 | Male | No | | No | FL resident | 04/11/20 |
| 5,620 | Charlotte | 68 | Male | Unknown | | | FL resident | 04/11/20 |
| 5,621 | Charlotte | 33 | Female | No | | | FL resident | 04/11/20 |
| 5,622 | Charlotte | 71 | Female | Unknown | | | FL resident | 04/11/20 |
| 5,623 | Charlotte | 64 | Female | No | | Yes | FL resident | 04/12/20 |
| 5,624 | Charlotte | 88 | Female | Unknown | | No | FL resident | 04/12/20 |
| 5,625 | Charlotte | 61 | Female | Unknown | | | FL resident | 04/13/20 |
| 5,626 | Charlotte | 68 | Male | No | | Yes | FL resident | 04/13/20 |
| 5,627 | Charlotte | 64 | Female | No | | Yes | FL resident | 04/13/20 |
| 5,628 | Charlotte | 42 | Male | No | | No | FL resident | 04/13/20 |
| 5,629 | Charlotte | 61 | Male | Yes | EUROPE | No | FL resident | 04/13/20 |
| 5,630 | Charlotte | 82 | Male | No | | Yes | FL resident | 04/13/20 |
| 5,631 | Charlotte | 62 | Female | No | | No | FL resident | 04/14/20 |
| 5,632 | Charlotte | 54 | Female | Unknown | | | FL resident | 04/14/20 |
| 5,633 | Charlotte | 60 | Female | Unknown | | | FL resident | 04/15/20 |
| 5,634 | Charlotte | 64 | Female | No | | Yes | FL resident | 04/16/20 |
| 5,635 | Charlotte | 48 | Female | No | | Yes | FL resident | 04/16/20 |
| 5,636 | Charlotte | 80 | Male | Unknown | | | FL resident | 04/16/20 |
| 5,637 | Charlotte | 30 | Male | No | | No | FL resident | 04/17/20 |
| 5,638 | Charlotte | 29 | Male | No | | | FL resident | 04/17/20 |
| 5,639 | Charlotte | 86 | Female | Unknown | | | FL resident | 04/17/20 |
| 5,640 | Charlotte | 70 | Male | Unknown | | | FL resident | 04/17/20 |
| 5,641 | Charlotte | 77 | Female | No | | Yes | FL resident | 04/17/20 |
| 5,642 | Charlotte | 42 | Female | No | | Yes | FL resident | 04/17/20 |
| 5,643 | Charlotte | 84 | Female | No | | Yes | FL resident | 04/17/20 |
| 5,644 | Charlotte | 15 | Female | No | | No | FL resident | 04/18/20 |
| 5,645 | Charlotte | 30 | Female | No | | Yes | FL resident | 04/18/20 |
| 5,646 | Charlotte | 62 | Male | No | | Yes | FL resident | 04/18/20 |
| 5,647 | Charlotte | 26 | Female | No | | No | FL resident | 04/19/20 |
| 5,648 | Charlotte | 32 | Male | Unknown | | | FL resident | 04/20/20 |
| 5,649 | Charlotte | 85 | Female | Unknown | | | FL resident | 04/20/20 |
| 5,650 | Charlotte | 69 | Female | Unknown | | | FL resident | 04/20/20 |
| 5,651 | Charlotte | 88 | Male | No | | Yes | FL resident | 04/21/20 |
| 5,652 | Charlotte | 60 | Female | No | | Yes | FL resident | 04/22/20 |
| 5,653 | Charlotte | 78 | Male | Unknown | | | FL resident | 04/22/20 |
| 5,654 | Charlotte | 72 | Female | Unknown | | | FL resident | 04/22/20 |
| 5,655 | Charlotte | 70 | Male | No | | No | FL resident | 04/22/20 |
| 5,656 | Charlotte | 64 | Male | No | | | FL resident | 04/22/20 |
| 5,657 | Charlotte | 61 | Male | Unknown | | | FL resident | 04/22/20 |
| 5,658 | Charlotte | 78 | Female | No | | Yes | FL resident | 04/22/20 |
| 5,659 | Charlotte | 91 | Female | Unknown | | Yes | FL resident | 04/22/20 |
| 5,660 | Charlotte | 63 | Male | No | | Yes | FL resident | 04/22/20 |
| 5,661 | Charlotte | 92 | Female | No | | Yes | FL resident | 04/22/20 |
| 5,662 | Charlotte | 81 | Female | Unknown | | Yes | FL resident | 04/22/20 |
| 5,663 | Charlotte | 86 | Female | Unknown | | Yes | FL resident | 04/22/20 |
| 5,664 | Charlotte | 77 | Male | No | | Yes | FL resident | 04/22/20 |
| 5,665 | Charlotte | 98 | Female | Unknown | | Yes | FL resident | 04/22/20 |
| 5,666 | Charlotte | 98 | Female | Unknown | | Yes | FL resident | 04/22/20 |
| 5,667 | Charlotte | 89 | Female | No | | Yes | FL resident | 04/22/20 |
| 5,668 | Charlotte | 92 | Female | No | | Yes | FL resident | 04/22/20 |
| 5,669 | Charlotte | 82 | Female | Unknown | | | FL resident | 04/22/20 |
| 5,670 | Charlotte | 81 | Female | Unknown | | Yes | FL resident | 04/23/20 |
| 5,671 | Charlotte | 89 | Female | Unknown | | | FL resident | 04/23/20 |
| 5,672 | Charlotte | 98 | Female | Unknown | | | FL resident | 04/23/20 |
| 5,673 | Charlotte | 73 | Female | Unknown | | | FL resident | 04/23/20 |
| 5,674 | Charlotte | 79 | Female | Unknown | | | FL resident | 04/23/20 |
| 5,675 | Charlotte | 73 | Female | Unknown | | | FL resident | 04/23/20 |
| 5,676 | Charlotte | 36 | Male | Unknown | | | FL resident | 04/23/20 |
| 5,677 | Charlotte | 42 | Female | Unknown | | | FL resident | 04/23/20 |
| 5,678 | Charlotte | 75 | Male | Unknown | | Yes | FL resident | 04/23/20 |
| 5,679 | Charlotte | 86 | Female | Unknown | | | FL resident | 04/23/20 |
| 5,680 | Charlotte | 84 | Male | Unknown | | Yes | FL resident | 04/23/20 |

Coronavirus: line list of cases

Data verified as of Apr 28, 2020 at 10 AM

Data in this report are provisional and subject to change.

| Case | County | Age | Gender | Travel related | Travel detail | Contact with a confirmed case | Jurisdiction | Date case counted |
|-------|-----------|-----|--------|----------------|-----------------|-------------------------------|-----------------|-------------------|
| 5,681 | Charlotte | 51 | Male | Unknown | | | FL resident | 04/23/20 |
| 5,682 | Charlotte | 71 | Male | Unknown | | Yes | FL resident | 04/23/20 |
| 5,683 | Charlotte | 85 | Male | Unknown | | Yes | FL resident | 04/23/20 |
| 5,684 | Charlotte | 91 | Female | Unknown | | Yes | FL resident | 04/23/20 |
| 5,685 | Charlotte | 90 | Female | No | | Yes | FL resident | 04/23/20 |
| 5,686 | Charlotte | 99 | Female | Unknown | | | FL resident | 04/23/20 |
| 5,687 | Charlotte | 96 | Female | Unknown | | | FL resident | 04/23/20 |
| 5,688 | Charlotte | 58 | Female | Unknown | | | FL resident | 04/23/20 |
| 5,689 | Charlotte | 67 | Female | Unknown | | | FL resident | 04/23/20 |
| 5,690 | Charlotte | 91 | Male | Unknown | | | FL resident | 04/23/20 |
| 5,691 | Charlotte | 61 | Male | Unknown | | | FL resident | 04/23/20 |
| 5,692 | Charlotte | 83 | Female | Unknown | | | FL resident | 04/23/20 |
| 5,693 | Charlotte | 58 | Male | Unknown | | | FL resident | 04/23/20 |
| 5,694 | Charlotte | 83 | Female | Unknown | | | FL resident | 04/23/20 |
| 5,695 | Charlotte | 74 | Female | Unknown | | | FL resident | 04/23/20 |
| 5,696 | Charlotte | 67 | Male | Unknown | | | FL resident | 04/23/20 |
| 5,697 | Charlotte | 93 | Female | Unknown | | | FL resident | 04/23/20 |
| 5,698 | Charlotte | 80 | Male | Unknown | | | FL resident | 04/23/20 |
| 5,699 | Charlotte | 71 | Male | Unknown | | | FL resident | 04/23/20 |
| 5,700 | Charlotte | 68 | Female | Unknown | | | FL resident | 04/23/20 |
| 5,701 | Charlotte | 81 | Female | Unknown | | | FL resident | 04/23/20 |
| 5,702 | Charlotte | 34 | Male | Unknown | | | FL resident | 04/23/20 |
| 5,703 | Charlotte | 100 | Female | Unknown | | | FL resident | 04/23/20 |
| 5,704 | Charlotte | 86 | Male | Unknown | | | FL resident | 04/23/20 |
| 5,705 | Charlotte | 24 | Male | Unknown | | | FL resident | 04/23/20 |
| 5,706 | Charlotte | 14 | Female | Unknown | | | FL resident | 04/23/20 |
| 5,707 | Charlotte | 48 | Male | Unknown | | | FL resident | 04/23/20 |
| 5,708 | Charlotte | 75 | Female | Unknown | | | FL resident | 04/24/20 |
| 5,709 | Charlotte | 3 | Female | Unknown | | | FL resident | 04/25/20 |
| 5,710 | Charlotte | 82 | Male | Unknown | | | FL resident | 04/25/20 |
| 5,711 | Charlotte | 39 | Female | Unknown | | | FL resident | 04/25/20 |
| 5,712 | Charlotte | 55 | Female | Unknown | | | FL resident | 04/25/20 |
| 5,713 | Charlotte | 42 | Male | Unknown | | | FL resident | 04/26/20 |
| 5,714 | Charlotte | 59 | Female | Unknown | | | FL resident | 04/26/20 |
| 5,715 | Charlotte | 83 | Male | Unknown | | | FL resident | 04/27/20 |
| 5,716 | Charlotte | 33 | Male | Unknown | | | FL resident | 04/27/20 |
| 5,717 | Charlotte | 34 | Female | Unknown | | | FL resident | 04/27/20 |
| 5,718 | Charlotte | 31 | Female | Unknown | | | FL resident | 04/27/20 |
| 5,719 | Charlotte | 43 | Female | Unknown | | | FL resident | 04/27/20 |
| 5,720 | Charlotte | 58 | Female | No | | | FL resident | 04/27/20 |
| 5,721 | Charlotte | 61 | Female | Unknown | | | FL resident | 04/27/20 |
| 5,722 | Charlotte | 52 | Male | Unknown | | | FL resident | 04/27/20 |
| 5,723 | Charlotte | 60 | Female | Unknown | | | FL resident | 04/28/20 |
| 5,724 | Charlotte | 58 | Female | Unknown | | | FL resident | 04/28/20 |
| 5,725 | Charlotte | 56 | Female | Unknown | | | FL resident | 04/28/20 |
| 5,726 | Charlotte | 62 | Female | Unknown | | | FL resident | 04/28/20 |
| 5,727 | Charlotte | 49 | Female | Unknown | | | FL resident | 04/28/20 |
| 5,728 | Charlotte | 53 | Female | Unknown | | | FL resident | 04/28/20 |
| 5,729 | Charlotte | 73 | Male | Unknown | | | Non-FL resident | 04/06/20 |
| 5,730 | Citrus | 60 | Female | Yes | FL; SWITZERLAND | Yes | FL resident | 03/15/20 |
| 5,731 | Citrus | 64 | Male | No | | Yes | FL resident | 03/17/20 |
| 5,732 | Citrus | 80 | Male | Yes | DE | Yes | FL resident | 03/18/20 |
| 5,733 | Citrus | 33 | Female | No | | No | FL resident | 03/20/20 |
| 5,734 | Citrus | 58 | Female | Yes | HONDURAS | Unknown | FL resident | 03/20/20 |
| 5,735 | Citrus | 77 | Female | No | | Yes | FL resident | 03/21/20 |
| 5,736 | Citrus | 63 | Male | No | | No | FL resident | 03/21/20 |
| 5,737 | Citrus | 17 | Female | Yes | CANADA | Yes | FL resident | 03/21/20 |
| 5,738 | Citrus | 60 | Female | No | | Yes | FL resident | 03/22/20 |
| 5,739 | Citrus | 41 | Male | No | | Yes | FL resident | 03/26/20 |
| 5,740 | Citrus | 41 | Female | No | | Yes | FL resident | 03/26/20 |
| 5,741 | Citrus | 48 | Male | Yes | NY | Yes | FL resident | 03/27/20 |
| 5,742 | Citrus | 58 | Female | Yes | NY | Yes | FL resident | 03/27/20 |

Coronavirus: line list of cases

Data verified as of Apr 28, 2020 at 10 AM

Data in this report are provisional and subject to change.

| Case | County | Age | Gender | Travel related | Travel detail | Contact with a confirmed case | Jurisdiction | Date case counted |
|-------|--------|-----|--------|----------------|---------------|-------------------------------|--------------|-------------------|
| 5,743 | Citrus | 87 | Male | No | | No | FL resident | 03/27/20 |
| 5,744 | Citrus | 32 | Male | No | | Yes | FL resident | 03/28/20 |
| 5,745 | Citrus | 18 | Male | No | | Yes | FL resident | 03/29/20 |
| 5,746 | Citrus | 72 | Female | No | | Unknown | FL resident | 03/29/20 |
| 5,747 | Citrus | 69 | Female | No | | No | FL resident | 03/30/20 |
| 5,748 | Citrus | 51 | Female | No | | Yes | FL resident | 03/31/20 |
| 5,749 | Citrus | 71 | Male | No | | Yes | FL resident | 04/01/20 |
| 5,750 | Citrus | 88 | Male | No | | Unknown | FL resident | 04/01/20 |
| 5,751 | Citrus | 33 | Female | No | | Yes | FL resident | 04/01/20 |
| 5,752 | Citrus | 63 | Male | No | | Yes | FL resident | 04/01/20 |
| 5,753 | Citrus | 12 | Female | No | | Yes | FL resident | 04/01/20 |
| 5,754 | Citrus | 67 | Male | Yes | FL; NY | Unknown | FL resident | 04/02/20 |
| 5,755 | Citrus | 21 | Female | No | | Yes | FL resident | 04/02/20 |
| 5,756 | Citrus | 30 | Male | No | | Yes | FL resident | 04/02/20 |
| 5,757 | Citrus | 47 | Male | No | | Yes | FL resident | 04/02/20 |
| 5,758 | Citrus | 74 | Female | No | | Yes | FL resident | 04/02/20 |
| 5,759 | Citrus | 60 | Male | No | | Unknown | FL resident | 04/03/20 |
| 5,760 | Citrus | 44 | Male | No | | Yes | FL resident | 04/03/20 |
| 5,761 | Citrus | 23 | Male | No | | Yes | FL resident | 04/03/20 |
| 5,762 | Citrus | 71 | Female | No | | Yes | FL resident | 04/03/20 |
| 5,763 | Citrus | 81 | Female | No | | No | FL resident | 04/03/20 |
| 5,764 | Citrus | 29 | Female | No | | Unknown | FL resident | 04/04/20 |
| 5,765 | Citrus | 60 | Female | No | | Unknown | FL resident | 04/04/20 |
| 5,766 | Citrus | 36 | Male | No | | Yes | FL resident | 04/04/20 |
| 5,767 | Citrus | 43 | Female | No | | Yes | FL resident | 04/04/20 |
| 5,768 | Citrus | 76 | Female | No | | Yes | FL resident | 04/04/20 |
| 5,769 | Citrus | 84 | Male | Yes | CARIBBEAN | Yes | FL resident | 04/04/20 |
| 5,770 | Citrus | 62 | Female | Yes | CA; NY | Unknown | FL resident | 04/05/20 |
| 5,771 | Citrus | 61 | Male | Yes | FL; WA | No | FL resident | 04/05/20 |
| 5,772 | Citrus | 72 | Male | No | | Yes | FL resident | 04/05/20 |
| 5,773 | Citrus | 79 | Female | No | | No | FL resident | 04/06/20 |
| 5,774 | Citrus | 64 | Female | No | | No | FL resident | 04/06/20 |
| 5,775 | Citrus | 48 | Female | No | | Yes | FL resident | 04/06/20 |
| 5,776 | Citrus | 58 | Male | Unknown | | Unknown | FL resident | 04/06/20 |
| 5,777 | Citrus | 58 | Female | No | | Yes | FL resident | 04/07/20 |
| 5,778 | Citrus | 73 | Female | No | | Yes | FL resident | 04/07/20 |
| 5,779 | Citrus | 61 | Female | Yes | NY | Yes | FL resident | 04/07/20 |
| 5,780 | Citrus | 70 | Female | No | | Yes | FL resident | 04/07/20 |
| 5,781 | Citrus | 68 | Male | No | | Yes | FL resident | 04/07/20 |
| 5,782 | Citrus | 88 | Male | No | | Yes | FL resident | 04/07/20 |
| 5,783 | Citrus | 50 | Male | No | | Unknown | FL resident | 04/08/20 |
| 5,784 | Citrus | 75 | Male | No | | Unknown | FL resident | 04/08/20 |
| 5,785 | Citrus | 49 | Female | No | | No | FL resident | 04/08/20 |
| 5,786 | Citrus | 61 | Male | No | | Yes | FL resident | 04/08/20 |
| 5,787 | Citrus | 60 | Male | No | | Yes | FL resident | 04/09/20 |
| 5,788 | Citrus | 66 | Male | Yes | EGYPT; ISRAEL | Unknown | FL resident | 04/09/20 |
| 5,789 | Citrus | 65 | Female | No | | No | FL resident | 04/10/20 |
| 5,790 | Citrus | 75 | Male | Yes | FL; UNKNOWN | Unknown | FL resident | 04/10/20 |
| 5,791 | Citrus | 77 | Male | No | | Yes | FL resident | 04/10/20 |
| 5,792 | Citrus | 35 | Female | No | | Yes | FL resident | 04/10/20 |
| 5,793 | Citrus | 55 | Male | Yes | FL; NC | Unknown | FL resident | 04/10/20 |
| 5,794 | Citrus | 56 | Female | No | | Yes | FL resident | 04/10/20 |
| 5,795 | Citrus | 57 | Male | No | | Unknown | FL resident | 04/11/20 |
| 5,796 | Citrus | 84 | Female | No | | Unknown | FL resident | 04/12/20 |
| 5,797 | Citrus | 87 | Male | No | | Yes | FL resident | 04/12/20 |
| 5,798 | Citrus | 49 | Male | No | | Yes | FL resident | 04/12/20 |
| 5,799 | Citrus | 58 | Female | No | | Yes | FL resident | 04/12/20 |
| 5,800 | Citrus | 55 | Male | Unknown | | No | FL resident | 04/13/20 |
| 5,801 | Citrus | 93 | Female | No | | Yes | FL resident | 04/14/20 |
| 5,802 | Citrus | 20 | Male | Yes | NY | Yes | FL resident | 04/14/20 |
| 5,803 | Citrus | 60 | Male | Yes | SOUTH AMERICA | Yes | FL resident | 04/16/20 |
| 5,804 | Citrus | 81 | Female | No | | Yes | FL resident | 04/16/20 |

Coronavirus: line list of cases

Data verified as of Apr 28, 2020 at 10 AM

Data in this report are provisional and subject to change.

| Case | County | Age | Gender | Travel related | Travel detail | Contact with a confirmed case | Jurisdiction | Date case counted |
|-------|--------|-----|--------|----------------|---------------|-------------------------------|--------------|-------------------|
| 5,805 | Citrus | 47 | Male | No | | Yes | FL resident | 04/16/20 |
| 5,806 | Citrus | 45 | Female | No | | Yes | FL resident | 04/16/20 |
| 5,807 | Citrus | 69 | Female | No | | Yes | FL resident | 04/16/20 |
| 5,808 | Citrus | 48 | Male | No | | Yes | FL resident | 04/16/20 |
| 5,809 | Citrus | 81 | Male | No | | Yes | FL resident | 04/16/20 |
| 5,810 | Citrus | 48 | Female | No | | Yes | FL resident | 04/16/20 |
| 5,811 | Citrus | 88 | Female | No | | Yes | FL resident | 04/17/20 |
| 5,812 | Citrus | 27 | Male | No | | Unknown | FL resident | 04/19/20 |
| 5,813 | Citrus | 72 | Female | No | | Yes | FL resident | 04/19/20 |
| 5,814 | Citrus | 73 | Female | No | | Yes | FL resident | 04/20/20 |
| 5,815 | Citrus | 8 | Male | No | | Yes | FL resident | 04/20/20 |
| 5,816 | Citrus | 8 | Female | No | | Yes | FL resident | 04/20/20 |
| 5,817 | Citrus | 3 | Male | No | | Yes | FL resident | 04/20/20 |
| 5,818 | Citrus | 11 | Male | No | | Yes | FL resident | 04/20/20 |
| 5,819 | Citrus | 30 | Male | No | | No | FL resident | 04/20/20 |
| 5,820 | Citrus | 59 | Male | No | | Yes | FL resident | 04/20/20 |
| 5,821 | Citrus | 49 | Female | No | | Yes | FL resident | 04/21/20 |
| 5,822 | Citrus | 50 | Female | No | | Yes | FL resident | 04/23/20 |
| 5,823 | Citrus | 25 | Female | No | | Yes | FL resident | 04/23/20 |
| 5,824 | Citrus | 48 | Female | No | | Yes | FL resident | 04/23/20 |
| 5,825 | Citrus | 0 | Female | No | | Yes | FL resident | 04/25/20 |
| 5,826 | Citrus | 34 | Male | No | | Yes | FL resident | 04/25/20 |
| 5,827 | Clay | 57 | Male | No | | Yes | FL resident | 03/13/20 |
| 5,828 | Clay | 55 | Female | No | | Yes | FL resident | 03/14/20 |
| 5,829 | Clay | 70 | Male | No | | Yes | FL resident | 03/14/20 |
| 5,830 | Clay | 66 | Female | No | | Yes | FL resident | 03/17/20 |
| 5,831 | Clay | 82 | Male | No | | Yes | FL resident | 03/20/20 |
| 5,832 | Clay | 61 | Female | Yes | DC; FL | Yes | FL resident | 03/21/20 |
| 5,833 | Clay | 53 | Male | No | | Yes | FL resident | 03/22/20 |
| 5,834 | Clay | 68 | Female | No | | Yes | FL resident | 03/22/20 |
| 5,835 | Clay | 25 | Male | Yes | BAHAMAS; FL | Yes | FL resident | 03/24/20 |
| 5,836 | Clay | 30 | Male | Yes | BAHAMAS; FL | Yes | FL resident | 03/24/20 |
| 5,837 | Clay | 65 | Male | No | | Yes | FL resident | 03/24/20 |
| 5,838 | Clay | 94 | Female | No | | Yes | FL resident | 03/24/20 |
| 5,839 | Clay | 63 | Male | No | | Yes | FL resident | 03/24/20 |
| 5,840 | Clay | 77 | Female | No | | No | FL resident | 03/25/20 |
| 5,841 | Clay | 77 | Male | No | | Unknown | FL resident | 03/25/20 |
| 5,842 | Clay | 49 | Male | No | | Yes | FL resident | 03/25/20 |
| 5,843 | Clay | 54 | Male | No | | No | FL resident | 03/25/20 |
| 5,844 | Clay | 21 | Female | Yes | CA; FL | No | FL resident | 03/26/20 |
| 5,845 | Clay | 51 | Female | No | | No | FL resident | 03/26/20 |
| 5,846 | Clay | 52 | Male | Yes | FL; NV | No | FL resident | 03/26/20 |
| 5,847 | Clay | 23 | Female | No | | Yes | FL resident | 03/26/20 |
| 5,848 | Clay | 27 | Female | No | | Yes | FL resident | 03/26/20 |
| 5,849 | Clay | 31 | Female | Yes | FL; WI | Yes | FL resident | 03/27/20 |
| 5,850 | Clay | 43 | Male | No | | Unknown | FL resident | 03/27/20 |
| 5,851 | Clay | 50 | Male | No | | Yes | FL resident | 03/27/20 |
| 5,852 | Clay | 60 | Male | Yes | FL; NC | Yes | FL resident | 03/28/20 |
| 5,853 | Clay | 36 | Female | No | | Yes | FL resident | 03/29/20 |
| 5,854 | Clay | 54 | Female | No | | Yes | FL resident | 03/29/20 |
| 5,855 | Clay | 30 | Male | No | | Yes | FL resident | 03/29/20 |
| 5,856 | Clay | 92 | Female | No | | Yes | FL resident | 03/29/20 |
| 5,857 | Clay | 34 | Female | No | | Yes | FL resident | 03/29/20 |
| 5,858 | Clay | 87 | Female | No | | Yes | FL resident | 03/29/20 |
| 5,859 | Clay | 59 | Female | No | | Yes | FL resident | 03/29/20 |
| 5,860 | Clay | 69 | Male | No | | Yes | FL resident | 03/29/20 |
| 5,861 | Clay | 18 | Male | No | | Yes | FL resident | 03/29/20 |
| 5,862 | Clay | 88 | Female | No | | Yes | FL resident | 03/29/20 |
| 5,863 | Clay | 44 | Female | No | | Yes | FL resident | 03/30/20 |
| 5,864 | Clay | 73 | Male | No | | Yes | FL resident | 03/31/20 |
| 5,865 | Clay | 65 | Female | No | | No | FL resident | 03/31/20 |
| 5,866 | Clay | 68 | Female | No | | No | FL resident | 03/31/20 |

Coronavirus: line list of cases

Data verified as of Apr 28, 2020 at 10 AM

Data in this report are provisional and subject to change.

| Case | County | Age | Gender | Travel related | Travel detail | Contact with a confirmed case | Jurisdiction | Date case counted |
|-------|--------|-----|--------|----------------|------------------------|-------------------------------|--------------|-------------------|
| 5,867 | Clay | 37 | Male | Yes | FL; NY | No | FL resident | 03/31/20 |
| 5,868 | Clay | 36 | Male | No | | Yes | FL resident | 03/31/20 |
| 5,869 | Clay | 45 | Female | No | | Unknown | FL resident | 03/31/20 |
| 5,870 | Clay | 64 | Male | Yes | FL; MOROCCO | Unknown | FL resident | 03/31/20 |
| 5,871 | Clay | 54 | Male | Yes | CARIBBEAN | Yes | FL resident | 03/31/20 |
| 5,872 | Clay | 47 | Female | No | | No | FL resident | 03/31/20 |
| 5,873 | Clay | 62 | Female | No | | Yes | FL resident | 03/31/20 |
| 5,874 | Clay | 42 | Male | No | | No | FL resident | 04/01/20 |
| 5,875 | Clay | 56 | Male | No | | Yes | FL resident | 04/01/20 |
| 5,876 | Clay | 61 | Female | No | | Yes | FL resident | 04/01/20 |
| 5,877 | Clay | 46 | Male | No | | No | FL resident | 04/01/20 |
| 5,878 | Clay | 57 | Female | Yes | NV | Yes | FL resident | 04/01/20 |
| 5,879 | Clay | 62 | Male | Yes | NV | Yes | FL resident | 04/01/20 |
| 5,880 | Clay | 65 | Female | Yes | FL; NC | Yes | FL resident | 04/01/20 |
| 5,881 | Clay | 18 | Male | No | | Yes | FL resident | 04/01/20 |
| 5,882 | Clay | 44 | Female | No | | No | FL resident | 04/01/20 |
| 5,883 | Clay | 45 | Male | Yes | FL; NV | Unknown | FL resident | 04/02/20 |
| 5,884 | Clay | 66 | Male | No | | Yes | FL resident | 04/02/20 |
| 5,885 | Clay | 37 | Female | No | | No | FL resident | 04/02/20 |
| 5,886 | Clay | 27 | Female | Yes | UNITED KINGDOM | Unknown | FL resident | 04/02/20 |
| 5,887 | Clay | 52 | Female | No | | No | FL resident | 04/02/20 |
| 5,888 | Clay | 46 | Female | No | | Yes | FL resident | 04/02/20 |
| 5,889 | Clay | 54 | Male | No | | Yes | FL resident | 04/02/20 |
| 5,890 | Clay | 46 | Male | No | | Yes | FL resident | 04/02/20 |
| 5,891 | Clay | 18 | Female | No | | No | FL resident | 04/03/20 |
| 5,892 | Clay | 38 | Male | No | | Yes | FL resident | 04/03/20 |
| 5,893 | Clay | 42 | Male | No | | Yes | FL resident | 04/03/20 |
| 5,894 | Clay | 68 | Male | No | | No | FL resident | 04/03/20 |
| 5,895 | Clay | 30 | Female | No | | Unknown | FL resident | 04/03/20 |
| 5,896 | Clay | 52 | Female | No | | No | FL resident | 04/03/20 |
| 5,897 | Clay | 38 | Female | No | | Yes | FL resident | 04/03/20 |
| 5,898 | Clay | 50 | Female | No | | No | FL resident | 04/03/20 |
| 5,899 | Clay | 95 | Female | No | | Yes | FL resident | 04/03/20 |
| 5,900 | Clay | 46 | Male | Yes | NJ | Yes | FL resident | 04/04/20 |
| 5,901 | Clay | 57 | Male | No | | Yes | FL resident | 04/04/20 |
| 5,902 | Clay | 41 | Female | No | | Yes | FL resident | 04/04/20 |
| 5,903 | Clay | 38 | Male | No | | Yes | FL resident | 04/04/20 |
| 5,904 | Clay | 54 | Male | No | | Unknown | FL resident | 04/04/20 |
| 5,905 | Clay | 73 | Male | Yes | AUSTRALIA; NEW ZEALAND | Yes | FL resident | 04/04/20 |
| 5,906 | Clay | 44 | Female | No | | Unknown | FL resident | 04/04/20 |
| 5,907 | Clay | 46 | Male | Yes | BAHAMAS; FL | No | FL resident | 04/05/20 |
| 5,908 | Clay | 56 | Female | No | | Yes | FL resident | 04/05/20 |
| 5,909 | Clay | 37 | Female | No | | Unknown | FL resident | 04/05/20 |
| 5,910 | Clay | 54 | Female | No | | Yes | FL resident | 04/06/20 |
| 5,911 | Clay | 21 | Male | Yes | FL; GA | Yes | FL resident | 04/06/20 |
| 5,912 | Clay | 60 | Female | No | | Yes | FL resident | 04/06/20 |
| 5,913 | Clay | 35 | Male | No | | No | FL resident | 04/06/20 |
| 5,914 | Clay | 76 | Male | No | | Yes | FL resident | 04/06/20 |
| 5,915 | Clay | 63 | Female | Yes | MD; MEXICO | No | FL resident | 04/07/20 |
| 5,916 | Clay | 74 | Female | Yes | FL; Spain | No | FL resident | 04/07/20 |
| 5,917 | Clay | 80 | Female | Yes | NY | Unknown | FL resident | 04/07/20 |
| 5,918 | Clay | 35 | Male | No | | No | FL resident | 04/07/20 |
| 5,919 | Clay | 41 | Female | No | | Yes | FL resident | 04/07/20 |
| 5,920 | Clay | 24 | Female | No | | Yes | FL resident | 04/07/20 |
| 5,921 | Clay | 64 | Female | No | | Unknown | FL resident | 04/07/20 |
| 5,922 | Clay | 75 | Male | No | | Yes | FL resident | 04/07/20 |
| 5,923 | Clay | 59 | Female | No | | Yes | FL resident | 04/07/20 |
| 5,924 | Clay | 80 | Male | No | | Yes | FL resident | 04/07/20 |
| 5,925 | Clay | 28 | Female | No | | Unknown | FL resident | 04/08/20 |
| 5,926 | Clay | 57 | Male | No | | Yes | FL resident | 04/08/20 |
| 5,927 | Clay | 91 | Female | No | | No | FL resident | 04/08/20 |
| 5,928 | Clay | 65 | Female | Yes | FL; GA | Yes | FL resident | 04/08/20 |

Coronavirus: line list of cases

Data verified as of Apr 28, 2020 at 10 AM

Data in this report are provisional and subject to change.

| Case | County | Age | Gender | Travel related | Travel detail | Contact with a confirmed case | Jurisdiction | Date case counted |
|-------|--------|-----|--------|----------------|---------------|-------------------------------|--------------|-------------------|
| 5,929 | Clay | 74 | Female | No | | Yes | FL resident | 04/08/20 |
| 5,930 | Clay | 58 | Male | No | | No | FL resident | 04/09/20 |
| 5,931 | Clay | 50 | Female | No | | No | FL resident | 04/09/20 |
| 5,932 | Clay | 65 | Female | No | | Yes | FL resident | 04/09/20 |
| 5,933 | Clay | 62 | Male | No | | Yes | FL resident | 04/09/20 |
| 5,934 | Clay | 22 | Female | No | | Yes | FL resident | 04/09/20 |
| 5,935 | Clay | 29 | Female | No | | Yes | FL resident | 04/09/20 |
| 5,936 | Clay | 54 | Male | No | | Yes | FL resident | 04/09/20 |
| 5,937 | Clay | 48 | Male | No | | No | FL resident | 04/09/20 |
| 5,938 | Clay | 60 | Male | No | | Yes | FL resident | 04/09/20 |
| 5,939 | Clay | 77 | Female | No | | Yes | FL resident | 04/09/20 |
| 5,940 | Clay | 86 | Female | No | | Yes | FL resident | 04/10/20 |
| 5,941 | Clay | 59 | Male | No | | Unknown | FL resident | 04/10/20 |
| 5,942 | Clay | 72 | Male | No | | Unknown | FL resident | 04/10/20 |
| 5,943 | Clay | 80 | Male | No | | Unknown | FL resident | 04/10/20 |
| 5,944 | Clay | 59 | Male | No | | Unknown | FL resident | 04/10/20 |
| 5,945 | Clay | 71 | Female | No | | Unknown | FL resident | 04/10/20 |
| 5,946 | Clay | 87 | Female | No | | Unknown | FL resident | 04/10/20 |
| 5,947 | Clay | 80 | Female | No | | Unknown | FL resident | 04/10/20 |
| 5,948 | Clay | 78 | Female | No | | Unknown | FL resident | 04/10/20 |
| 5,949 | Clay | 76 | Female | No | | Unknown | FL resident | 04/10/20 |
| 5,950 | Clay | 65 | Female | No | | Unknown | FL resident | 04/10/20 |
| 5,951 | Clay | 59 | Female | No | | Unknown | FL resident | 04/10/20 |
| 5,952 | Clay | 80 | Female | No | | Unknown | FL resident | 04/10/20 |
| 5,953 | Clay | 64 | Female | No | | Unknown | FL resident | 04/10/20 |
| 5,954 | Clay | 59 | Female | No | | Unknown | FL resident | 04/10/20 |
| 5,955 | Clay | 70 | Male | No | | Unknown | FL resident | 04/10/20 |
| 5,956 | Clay | 79 | Male | No | | Yes | FL resident | 04/10/20 |
| 5,957 | Clay | 70 | Female | No | | Unknown | FL resident | 04/10/20 |
| 5,958 | Clay | 71 | Female | No | | Unknown | FL resident | 04/10/20 |
| 5,959 | Clay | 56 | Male | No | | Unknown | FL resident | 04/10/20 |
| 5,960 | Clay | 41 | Male | No | | Unknown | FL resident | 04/10/20 |
| 5,961 | Clay | 67 | Female | No | | Unknown | FL resident | 04/10/20 |
| 5,962 | Clay | 70 | Female | No | | Unknown | FL resident | 04/10/20 |
| 5,963 | Clay | 77 | Female | No | | Unknown | FL resident | 04/10/20 |
| 5,964 | Clay | 66 | Female | No | | Unknown | FL resident | 04/10/20 |
| 5,965 | Clay | 72 | Female | No | | Unknown | FL resident | 04/10/20 |
| 5,966 | Clay | 76 | Female | No | | Unknown | FL resident | 04/10/20 |
| 5,967 | Clay | 91 | Male | No | | Unknown | FL resident | 04/10/20 |
| 5,968 | Clay | 82 | Female | No | | Unknown | FL resident | 04/10/20 |
| 5,969 | Clay | 92 | Male | No | | Unknown | FL resident | 04/10/20 |
| 5,970 | Clay | 82 | Female | No | | Unknown | FL resident | 04/10/20 |
| 5,971 | Clay | 79 | Female | No | | Unknown | FL resident | 04/10/20 |
| 5,972 | Clay | 78 | Female | No | | Unknown | FL resident | 04/10/20 |
| 5,973 | Clay | 70 | Female | No | | Unknown | FL resident | 04/10/20 |
| 5,974 | Clay | 85 | Female | No | | Unknown | FL resident | 04/10/20 |
| 5,975 | Clay | 65 | Male | No | | Unknown | FL resident | 04/10/20 |
| 5,976 | Clay | 78 | Female | No | | Unknown | FL resident | 04/10/20 |
| 5,977 | Clay | 74 | Female | No | | Unknown | FL resident | 04/10/20 |
| 5,978 | Clay | 43 | Female | Yes | FL; NJ | Yes | FL resident | 04/10/20 |
| 5,979 | Clay | 61 | Female | Yes | FL; TN | Yes | FL resident | 04/10/20 |
| 5,980 | Clay | 63 | Male | Yes | FL; VA | Unknown | FL resident | 04/10/20 |
| 5,981 | Clay | 68 | Female | Yes | AUSTRALIA | Yes | FL resident | 04/10/20 |
| 5,982 | Clay | 76 | Female | No | | Unknown | FL resident | 04/10/20 |
| 5,983 | Clay | 54 | Female | No | | No | FL resident | 04/11/20 |
| 5,984 | Clay | 39 | Female | No | | Yes | FL resident | 04/11/20 |
| 5,985 | Clay | 64 | Male | Yes | FL; TN | Yes | FL resident | 04/11/20 |
| 5,986 | Clay | 67 | Male | No | | Yes | FL resident | 04/11/20 |
| 5,987 | Clay | 49 | Female | No | | Yes | FL resident | 04/11/20 |
| 5,988 | Clay | 46 | Female | No | | Yes | FL resident | 04/12/20 |
| 5,989 | Clay | 55 | Female | No | | Yes | FL resident | 04/13/20 |
| 5,990 | Clay | 42 | Female | No | | Yes | FL resident | 04/13/20 |

Coronavirus: line list of cases

Data verified as of Apr 28, 2020 at 10 AM

Data in this report are provisional and subject to change.

| Case | County | Age | Gender | Travel related | Travel detail | Contact with a confirmed case | Jurisdiction | Date case counted |
|-------|--------|-----|--------|----------------|---------------|-------------------------------|--------------|-------------------|
| 5,991 | Clay | 24 | Male | No | | No | FL resident | 04/13/20 |
| 5,992 | Clay | 72 | Female | No | | Unknown | FL resident | 04/14/20 |
| 5,993 | Clay | 82 | Female | No | | Yes | FL resident | 04/14/20 |
| 5,994 | Clay | 68 | Female | No | | No | FL resident | 04/15/20 |
| 5,995 | Clay | 35 | Female | No | | Yes | FL resident | 04/15/20 |
| 5,996 | Clay | 44 | Male | Unknown | | | FL resident | 04/15/20 |
| 5,997 | Clay | 22 | Female | Yes | FL; NY | Unknown | FL resident | 04/16/20 |
| 5,998 | Clay | 39 | Female | No | | Yes | FL resident | 04/16/20 |
| 5,999 | Clay | 58 | Female | No | | Unknown | FL resident | 04/16/20 |
| 6,000 | Clay | 71 | Female | No | | Yes | FL resident | 04/16/20 |
| 6,001 | Clay | 68 | Male | No | | Yes | FL resident | 04/16/20 |
| 6,002 | Clay | 92 | Female | No | | Yes | FL resident | 04/16/20 |
| 6,003 | Clay | 85 | Female | No | | Yes | FL resident | 04/16/20 |
| 6,004 | Clay | 90 | Female | No | | Unknown | FL resident | 04/16/20 |
| 6,005 | Clay | 62 | Female | No | | Yes | FL resident | 04/16/20 |
| 6,006 | Clay | 72 | Female | No | | Unknown | FL resident | 04/16/20 |
| 6,007 | Clay | 78 | Female | No | | Unknown | FL resident | 04/16/20 |
| 6,008 | Clay | 69 | Female | No | | Unknown | FL resident | 04/16/20 |
| 6,009 | Clay | 26 | Female | No | | Yes | FL resident | 04/16/20 |
| 6,010 | Clay | 30 | Female | No | | Yes | FL resident | 04/16/20 |
| 6,011 | Clay | 33 | Male | No | | Yes | FL resident | 04/16/20 |
| 6,012 | Clay | 34 | Female | No | | Yes | FL resident | 04/16/20 |
| 6,013 | Clay | 85 | Male | No | | No | FL resident | 04/16/20 |
| 6,014 | Clay | 36 | Male | No | | Yes | FL resident | 04/16/20 |
| 6,015 | Clay | 48 | Male | No | | Yes | FL resident | 04/16/20 |
| 6,016 | Clay | 74 | Female | No | | No | FL resident | 04/17/20 |
| 6,017 | Clay | 24 | Female | No | | No | FL resident | 04/17/20 |
| 6,018 | Clay | 58 | Female | No | | No | FL resident | 04/17/20 |
| 6,019 | Clay | 29 | Male | No | | Yes | FL resident | 04/17/20 |
| 6,020 | Clay | 51 | Male | No | | Yes | FL resident | 04/17/20 |
| 6,021 | Clay | 33 | Male | No | | Yes | FL resident | 04/17/20 |
| 6,022 | Clay | 25 | Female | No | | Unknown | FL resident | 04/17/20 |
| 6,023 | Clay | 55 | Female | No | | Yes | FL resident | 04/17/20 |
| 6,024 | Clay | 83 | Female | No | | Unknown | FL resident | 04/17/20 |
| 6,025 | Clay | 69 | Male | No | | Unknown | FL resident | 04/17/20 |
| 6,026 | Clay | 81 | Female | No | | Unknown | FL resident | 04/17/20 |
| 6,027 | Clay | 87 | Male | No | | Unknown | FL resident | 04/17/20 |
| 6,028 | Clay | 92 | Female | No | | Unknown | FL resident | 04/17/20 |
| 6,029 | Clay | 65 | Female | No | | Yes | FL resident | 04/17/20 |
| 6,030 | Clay | 75 | Male | No | | Yes | FL resident | 04/17/20 |
| 6,031 | Clay | 50 | Male | No | | Yes | FL resident | 04/17/20 |
| 6,032 | Clay | 70 | Male | No | | Yes | FL resident | 04/17/20 |
| 6,033 | Clay | 84 | Male | No | | Yes | FL resident | 04/17/20 |
| 6,034 | Clay | 75 | Female | No | | Yes | FL resident | 04/17/20 |
| 6,035 | Clay | 70 | Female | No | | Yes | FL resident | 04/17/20 |
| 6,036 | Clay | 64 | Male | No | | Yes | FL resident | 04/17/20 |
| 6,037 | Clay | 81 | Male | No | | Yes | FL resident | 04/17/20 |
| 6,038 | Clay | 65 | Female | No | | Yes | FL resident | 04/17/20 |
| 6,039 | Clay | 30 | Male | No | | Yes | FL resident | 04/17/20 |
| 6,040 | Clay | 50 | Male | No | | Yes | FL resident | 04/17/20 |
| 6,041 | Clay | 28 | Male | No | | Yes | FL resident | 04/17/20 |
| 6,042 | Clay | 68 | Female | No | | Unknown | FL resident | 04/18/20 |
| 6,043 | Clay | 60 | Female | No | | Yes | FL resident | 04/18/20 |
| 6,044 | Clay | 38 | Male | No | | Yes | FL resident | 04/18/20 |
| 6,045 | Clay | 58 | Female | No | | Yes | FL resident | 04/18/20 |
| 6,046 | Clay | 44 | Female | No | | Unknown | FL resident | 04/18/20 |
| 6,047 | Clay | 53 | Female | No | | Unknown | FL resident | 04/18/20 |
| 6,048 | Clay | 56 | Female | Yes | CA; FL; NY | Yes | FL resident | 04/18/20 |
| 6,049 | Clay | 36 | Female | No | | Unknown | FL resident | 04/18/20 |
| 6,050 | Clay | 60 | Female | No | | Unknown | FL resident | 04/19/20 |
| 6,051 | Clay | 63 | Male | No | | Yes | FL resident | 04/19/20 |
| 6,052 | Clay | 58 | Female | No | | Yes | FL resident | 04/19/20 |

Coronavirus: line list of cases

Data verified as of Apr 28, 2020 at 10 AM

Data in this report are provisional and subject to change.

| Case | County | Age | Gender | Travel related | Travel detail | Contact with a confirmed case | Jurisdiction | Date case counted |
|-------|---------|-----|--------|----------------|--|-------------------------------|-----------------|-------------------|
| 6,053 | Clay | 58 | Female | No | | Yes | FL resident | 04/19/20 |
| 6,054 | Clay | 70 | Female | No | | Yes | FL resident | 04/19/20 |
| 6,055 | Clay | 24 | Female | No | | Yes | FL resident | 04/19/20 |
| 6,056 | Clay | 52 | Male | No | | Yes | FL resident | 04/19/20 |
| 6,057 | Clay | 40 | Female | No | | Yes | FL resident | 04/19/20 |
| 6,058 | Clay | 20 | Female | No | | Unknown | FL resident | 04/19/20 |
| 6,059 | Clay | 78 | Male | No | | Yes | FL resident | 04/19/20 |
| 6,060 | Clay | 52 | Male | No | | Yes | FL resident | 04/19/20 |
| 6,061 | Clay | 63 | Male | No | | Yes | FL resident | 04/19/20 |
| 6,062 | Clay | 54 | Male | No | | Yes | FL resident | 04/19/20 |
| 6,063 | Clay | 81 | Male | No | | Yes | FL resident | 04/19/20 |
| 6,064 | Clay | 68 | Female | No | | No | FL resident | 04/19/20 |
| 6,065 | Clay | 66 | Female | No | | Yes | FL resident | 04/19/20 |
| 6,066 | Clay | 33 | Female | No | | Yes | FL resident | 04/19/20 |
| 6,067 | Clay | 50 | Male | No | | Yes | FL resident | 04/19/20 |
| 6,068 | Clay | 55 | Female | No | | Yes | FL resident | 04/19/20 |
| 6,069 | Clay | 39 | Male | No | | Unknown | FL resident | 04/19/20 |
| 6,070 | Clay | 50 | Female | No | | Yes | FL resident | 04/19/20 |
| 6,071 | Clay | 78 | Male | No | | Unknown | FL resident | 04/19/20 |
| 6,072 | Clay | 82 | Female | No | | Yes | FL resident | 04/19/20 |
| 6,073 | Clay | 74 | Male | No | | Yes | FL resident | 04/20/20 |
| 6,074 | Clay | 93 | Female | No | | Unknown | FL resident | 04/20/20 |
| 6,075 | Clay | 45 | Male | No | | Yes | FL resident | 04/20/20 |
| 6,076 | Clay | 17 | Male | No | | Yes | FL resident | 04/21/20 |
| 6,077 | Clay | 40 | Male | No | | Yes | FL resident | 04/21/20 |
| 6,078 | Clay | 71 | Male | No | | Yes | FL resident | 04/21/20 |
| 6,079 | Clay | 54 | Female | No | | Yes | FL resident | 04/21/20 |
| 6,080 | Clay | 18 | Female | No | | Yes | FL resident | 04/21/20 |
| 6,081 | Clay | 49 | Female | No | | Unknown | FL resident | 04/21/20 |
| 6,082 | Clay | 50 | Female | No | | | FL resident | 04/22/20 |
| 6,083 | Clay | 71 | Male | No | | Yes | FL resident | 04/22/20 |
| 6,084 | Clay | 46 | Female | No | | Yes | FL resident | 04/22/20 |
| 6,085 | Clay | 39 | Male | Yes | AR; AZ; CA; ID; IL; MO; PA; TN; UT; WA; WI | Unknown | FL resident | 04/23/20 |
| 6,086 | Clay | 70 | Female | No | | Unknown | FL resident | 04/23/20 |
| 6,087 | Clay | 61 | Male | No | | Yes | FL resident | 04/23/20 |
| 6,088 | Clay | 39 | Female | No | | Unknown | FL resident | 04/24/20 |
| 6,089 | Clay | 89 | Female | No | | Yes | FL resident | 04/24/20 |
| 6,090 | Clay | 31 | Female | No | | Yes | FL resident | 04/24/20 |
| 6,091 | Clay | 6 | Female | No | | Unknown | FL resident | 04/25/20 |
| 6,092 | Clay | 70 | Female | Unknown | | | FL resident | 04/26/20 |
| 6,093 | Clay | 77 | Female | No | | Unknown | FL resident | 04/26/20 |
| 6,094 | Clay | 78 | Female | Unknown | | | FL resident | 04/26/20 |
| 6,095 | Clay | 86 | Male | No | | Yes | FL resident | 04/27/20 |
| 6,096 | Clay | 58 | Male | Unknown | | | FL resident | 04/27/20 |
| 6,097 | Clay | 31 | Male | Yes | CT | Unknown | Non-FL resident | 04/08/20 |
| 6,098 | Clay | 35 | Female | No | | Yes | Non-FL resident | 04/13/20 |
| 6,099 | Collier | 73 | Male | Yes | EGYPT | Unknown | FL resident | 03/11/20 |
| 6,100 | Collier | 64 | Female | Yes | EGYPT | Unknown | FL resident | 03/11/20 |
| 6,101 | Collier | 68 | Female | Yes | EGYPT | Yes | FL resident | 03/11/20 |
| 6,102 | Collier | 28 | Male | Yes | ITALY | No | FL resident | 03/15/20 |
| 6,103 | Collier | 76 | Male | Yes | NY | Yes | FL resident | 03/15/20 |
| 6,104 | Collier | 49 | Female | No | | No | FL resident | 03/16/20 |
| 6,105 | Collier | 76 | Male | Yes | ST. MARTIN | Yes | FL resident | 03/17/20 |
| 6,106 | Collier | 31 | Female | Yes | EGYPT | No | FL resident | 03/18/20 |
| 6,107 | Collier | 82 | Male | No | | Yes | FL resident | 03/18/20 |
| 6,108 | Collier | 77 | Male | No | | No | FL resident | 03/18/20 |
| 6,109 | Collier | 59 | Male | Yes | JAPAN | Yes | FL resident | 03/18/20 |
| 6,110 | Collier | 33 | Male | Yes | Spain | Unknown | FL resident | 03/19/20 |
| 6,111 | Collier | 47 | Female | Yes | FRANCE; ITALY; SPAIN | Yes | FL resident | 03/19/20 |
| 6,112 | Collier | 30 | Female | Yes | SPAIN | No | FL resident | 03/19/20 |
| 6,113 | Collier | 26 | Male | Yes | FRANCE; ITALY; SPAIN | Yes | FL resident | 03/19/20 |

Coronavirus: line list of cases

Data verified as of Apr 28, 2020 at 10 AM

Data in this report are provisional and subject to change.

| Case | County | Age | Gender | Travel related | Travel detail | Contact with a confirmed case | Jurisdiction | Date case counted |
|-------|---------|-----|--------|----------------|---------------------------------------|-------------------------------|--------------|-------------------|
| 6,114 | Collier | 66 | Male | Yes | France; Italy; Spain | No | FL resident | 03/19/20 |
| 6,115 | Collier | 62 | Female | Yes | BAHAMAS; FL; HONDURAS; MEXICO | Yes | FL resident | 03/20/20 |
| 6,116 | Collier | 64 | Male | Yes | BAHAMAS; BELIZE; FL; HONDURAS; MEXICO | Yes | FL resident | 03/20/20 |
| 6,117 | Collier | 19 | Male | Yes | ITALY | Yes | FL resident | 03/20/20 |
| 6,118 | Collier | 61 | Male | Yes | CANADA | No | FL resident | 03/20/20 |
| 6,119 | Collier | 59 | Male | Yes | CANADA | No | FL resident | 03/20/20 |
| 6,120 | Collier | 80 | Male | No | | No | FL resident | 03/20/20 |
| 6,121 | Collier | 77 | Male | No | | Yes | FL resident | 03/20/20 |
| 6,122 | Collier | 54 | Female | No | | Yes | FL resident | 03/20/20 |
| 6,123 | Collier | 79 | Male | No | | No | FL resident | 03/21/20 |
| 6,124 | Collier | 80 | Male | Yes | NY | No | FL resident | 03/22/20 |
| 6,125 | Collier | 84 | Female | No | | No | FL resident | 03/22/20 |
| 6,126 | Collier | 17 | Male | No | | No | FL resident | 03/22/20 |
| 6,127 | Collier | 75 | Male | No | | No | FL resident | 03/22/20 |
| 6,128 | Collier | 61 | Female | No | | No | FL resident | 03/22/20 |
| 6,129 | Collier | 47 | Male | Yes | CO; FL; NY | Yes | FL resident | 03/23/20 |
| 6,130 | Collier | 60 | Female | No | | No | FL resident | 03/23/20 |
| 6,131 | Collier | 44 | Male | No | | No | FL resident | 03/24/20 |
| 6,132 | Collier | 28 | Female | No | | No | FL resident | 03/24/20 |
| 6,133 | Collier | 49 | Female | Unknown | | No | FL resident | 03/24/20 |
| 6,134 | Collier | 46 | Male | Yes | CO | No | FL resident | 03/24/20 |
| 6,135 | Collier | 48 | Female | Yes | CO | Yes | FL resident | 03/24/20 |
| 6,136 | Collier | 57 | Female | No | | Yes | FL resident | 03/25/20 |
| 6,137 | Collier | 41 | Female | Unknown | | Unknown | FL resident | 03/25/20 |
| 6,138 | Collier | 30 | Female | No | | No | FL resident | 03/25/20 |
| 6,139 | Collier | 32 | Male | No | | Yes | FL resident | 03/25/20 |
| 6,140 | Collier | 58 | Female | No | | No | FL resident | 03/25/20 |
| 6,141 | Collier | 69 | Female | No | | No | FL resident | 03/25/20 |
| 6,142 | Collier | 33 | Male | Yes | PUERTO RICO; U.S. VIRGIN ISLANDS | Yes | FL resident | 03/25/20 |
| 6,143 | Collier | 81 | Female | No | | Yes | FL resident | 03/25/20 |
| 6,144 | Collier | 93 | Male | No | | Yes | FL resident | 03/25/20 |
| 6,145 | Collier | 80 | Male | No | | No | FL resident | 03/25/20 |
| 6,146 | Collier | 30 | Male | Yes | CO; TX; UT | No | FL resident | 03/25/20 |
| 6,147 | Collier | 53 | Male | No | | Yes | FL resident | 03/25/20 |
| 6,148 | Collier | 19 | Female | No | | Yes | FL resident | 03/25/20 |
| 6,149 | Collier | 49 | Female | No | | Yes | FL resident | 03/25/20 |
| 6,150 | Collier | 21 | Male | Yes | FL; MA | No | FL resident | 03/25/20 |
| 6,151 | Collier | 89 | Female | No | | Yes | FL resident | 03/26/20 |
| 6,152 | Collier | 27 | Male | No | | Unknown | FL resident | 03/26/20 |
| 6,153 | Collier | 18 | Female | Yes | FL; PUERTO RICO; U.S. VIRGIN ISLANDS | No | FL resident | 03/26/20 |
| 6,154 | Collier | 73 | Male | No | | No | FL resident | 03/26/20 |
| 6,155 | Collier | 75 | Female | Yes | NY | Yes | FL resident | 03/26/20 |
| 6,156 | Collier | 76 | Male | Yes | NY | Yes | FL resident | 03/26/20 |
| 6,157 | Collier | 67 | Female | No | | Unknown | FL resident | 03/26/20 |
| 6,158 | Collier | 64 | Female | Yes | FL; TX | No | FL resident | 03/26/20 |
| 6,159 | Collier | 62 | Male | Yes | FL; IL; NV | No | FL resident | 03/26/20 |
| 6,160 | Collier | 31 | Female | No | | No | FL resident | 03/26/20 |
| 6,161 | Collier | 86 | Male | Unknown | | Yes | FL resident | 03/26/20 |
| 6,162 | Collier | 72 | Male | Yes | FL; IL | Yes | FL resident | 03/26/20 |
| 6,163 | Collier | 66 | Female | No | | Yes | FL resident | 03/26/20 |
| 6,164 | Collier | 69 | Male | No | | Yes | FL resident | 03/26/20 |
| 6,165 | Collier | 68 | Female | No | | Yes | FL resident | 03/27/20 |
| 6,166 | Collier | 33 | Female | No | | No | FL resident | 03/27/20 |
| 6,167 | Collier | 58 | Male | No | | No | FL resident | 03/27/20 |
| 6,168 | Collier | 24 | Male | No | | No | FL resident | 03/27/20 |
| 6,169 | Collier | 81 | Male | Unknown | | Yes | FL resident | 03/27/20 |
| 6,170 | Collier | 64 | Female | Yes | NY | Yes | FL resident | 03/27/20 |
| 6,171 | Collier | 58 | Female | No | | Unknown | FL resident | 03/27/20 |

Coronavirus: line list of cases

Data verified as of Apr 28, 2020 at 10 AM

Data in this report are provisional and subject to change.

| Case | County | Age | Gender | Travel related | Travel detail | Contact with a confirmed case | Jurisdiction | Date case counted |
|-------|---------|-----|--------|----------------|--------------------------------------|-------------------------------|--------------|-------------------|
| 6,172 | Collier | 78 | Female | Yes | CA; CO | Yes | FL resident | 03/27/20 |
| 6,173 | Collier | 72 | Female | Yes | FL; IN | Yes | FL resident | 03/27/20 |
| 6,174 | Collier | 94 | Female | Yes | FL; PUERTO RICO; U.S. VIRGIN ISLANDS | No | FL resident | 03/27/20 |
| 6,175 | Collier | 29 | Male | Yes | FL; NY | No | FL resident | 03/28/20 |
| 6,176 | Collier | 81 | Male | No | | Unknown | FL resident | 03/28/20 |
| 6,177 | Collier | 34 | Male | No | | No | FL resident | 03/29/20 |
| 6,178 | Collier | 49 | Male | No | | Yes | FL resident | 03/29/20 |
| 6,179 | Collier | 42 | Female | Yes | MEXICO | No | FL resident | 03/29/20 |
| 6,180 | Collier | 33 | Female | No | | No | FL resident | 03/29/20 |
| 6,181 | Collier | 61 | Male | No | | Yes | FL resident | 03/29/20 |
| 6,182 | Collier | 61 | Male | Yes | HAITI; MEXICO | Yes | FL resident | 03/29/20 |
| 6,183 | Collier | 62 | Female | No | | Yes | FL resident | 03/29/20 |
| 6,184 | Collier | 36 | Female | No | | Yes | FL resident | 03/29/20 |
| 6,185 | Collier | 66 | Male | No | | Yes | FL resident | 03/29/20 |
| 6,186 | Collier | 60 | Female | Yes | ARUBA; FL; NY; PUERTO RICO | No | FL resident | 03/29/20 |
| 6,187 | Collier | 20 | Female | Yes | FRANCE; UNITED KINGDOM | Yes | FL resident | 03/29/20 |
| 6,188 | Collier | 18 | Female | Yes | ARUBA; CURACAO; FL | Yes | FL resident | 03/29/20 |
| 6,189 | Collier | 24 | Female | No | | Yes | FL resident | 03/29/20 |
| 6,190 | Collier | 64 | Male | Yes | FL; MD | Yes | FL resident | 03/29/20 |
| 6,191 | Collier | 65 | Female | No | | Unknown | FL resident | 03/29/20 |
| 6,192 | Collier | 27 | Male | Yes | FL; NY | No | FL resident | 03/29/20 |
| 6,193 | Collier | 27 | Male | No | | Yes | FL resident | 03/30/20 |
| 6,194 | Collier | 53 | Female | Yes | UNITED KINGDOM | No | FL resident | 03/30/20 |
| 6,195 | Collier | 27 | Male | No | | Yes | FL resident | 03/30/20 |
| 6,196 | Collier | 51 | Female | No | | Yes | FL resident | 03/30/20 |
| 6,197 | Collier | 43 | Female | No | | No | FL resident | 03/30/20 |
| 6,198 | Collier | 78 | Male | Yes | CO | No | FL resident | 03/30/20 |
| 6,199 | Collier | 81 | Male | Yes | FL; PUERTO RICO; U.S. VIRGIN ISLANDS | Unknown | FL resident | 03/30/20 |
| 6,200 | Collier | 64 | Male | No | | Yes | FL resident | 03/30/20 |
| 6,201 | Collier | 70 | Female | Yes | NY | Yes | FL resident | 03/30/20 |
| 6,202 | Collier | 52 | Female | Yes | CARIBBEAN | Yes | FL resident | 03/30/20 |
| 6,203 | Collier | 58 | Female | No | | Unknown | FL resident | 03/30/20 |
| 6,204 | Collier | 16 | Male | Yes | BAHAMAS; FL | Unknown | FL resident | 03/30/20 |
| 6,205 | Collier | 22 | Male | No | | Unknown | FL resident | 03/30/20 |
| 6,206 | Collier | 73 | Male | No | | Yes | FL resident | 03/30/20 |
| 6,207 | Collier | 79 | Female | Unknown | | Yes | FL resident | 03/30/20 |
| 6,208 | Collier | 77 | Female | No | | Yes | FL resident | 03/30/20 |
| 6,209 | Collier | 64 | Male | Unknown | | Unknown | FL resident | 03/30/20 |
| 6,210 | Collier | 54 | Male | Yes | NY | Unknown | FL resident | 03/30/20 |
| 6,211 | Collier | 89 | Male | No | | Unknown | FL resident | 03/30/20 |
| 6,212 | Collier | 37 | Female | No | | No | FL resident | 03/31/20 |
| 6,213 | Collier | 73 | Male | Yes | SOUTH AFRICA | No | FL resident | 03/31/20 |
| 6,214 | Collier | 55 | Male | No | | No | FL resident | 03/31/20 |
| 6,215 | Collier | 58 | Female | No | | Unknown | FL resident | 03/31/20 |
| 6,216 | Collier | 79 | Male | Yes | CO; FL | No | FL resident | 03/31/20 |
| 6,217 | Collier | 53 | Female | No | | Yes | FL resident | 03/31/20 |
| 6,218 | Collier | 69 | Female | Unknown | | | FL resident | 03/31/20 |
| 6,219 | Collier | 27 | Male | Yes | NY | Yes | FL resident | 03/31/20 |
| 6,220 | Collier | 26 | Female | Yes | NY | No | FL resident | 03/31/20 |
| 6,221 | Collier | 68 | Female | No | | Unknown | FL resident | 03/31/20 |
| 6,222 | Collier | 85 | Female | No | | Unknown | FL resident | 03/31/20 |
| 6,223 | Collier | 50 | Female | No | | Unknown | FL resident | 03/31/20 |
| 6,224 | Collier | 59 | Male | No | | Unknown | FL resident | 04/01/20 |
| 6,225 | Collier | 43 | Male | No | | Yes | FL resident | 04/01/20 |
| 6,226 | Collier | 32 | Male | Yes | CARIBBEAN | No | FL resident | 04/01/20 |
| 6,227 | Collier | 85 | Male | No | | Unknown | FL resident | 04/01/20 |
| 6,228 | Collier | 70 | Male | Yes | CO | No | FL resident | 04/01/20 |
| 6,229 | Collier | 40 | Female | No | | Yes | FL resident | 04/01/20 |
| 6,230 | Collier | 66 | Female | No | | Unknown | FL resident | 04/01/20 |
| 6,231 | Collier | 78 | Male | Yes | CO; FL | Yes | FL resident | 04/01/20 |

Coronavirus: line list of cases

Data verified as of Apr 28, 2020 at 10 AM

Data in this report are provisional and subject to change.

| Case | County | Age | Gender | Travel related | Travel detail | Contact with a confirmed case | Jurisdiction | Date case counted |
|-------|---------|-----|--------|----------------|------------------------------|-------------------------------|--------------|-------------------|
| 6,232 | Collier | 15 | Female | No | | Yes | FL resident | 04/01/20 |
| 6,233 | Collier | 18 | Male | Unknown | | Yes | FL resident | 04/02/20 |
| 6,234 | Collier | 60 | Male | No | | Yes | FL resident | 04/02/20 |
| 6,235 | Collier | 71 | Male | No | | Yes | FL resident | 04/02/20 |
| 6,236 | Collier | 56 | Female | No | | Yes | FL resident | 04/02/20 |
| 6,237 | Collier | 28 | Female | No | | Yes | FL resident | 04/02/20 |
| 6,238 | Collier | 58 | Female | No | | Yes | FL resident | 04/02/20 |
| 6,239 | Collier | 16 | Female | No | | Yes | FL resident | 04/02/20 |
| 6,240 | Collier | 19 | Female | No | | Yes | FL resident | 04/02/20 |
| 6,241 | Collier | 57 | Female | No | | Yes | FL resident | 04/02/20 |
| 6,242 | Collier | 6 | Female | No | | No | FL resident | 04/02/20 |
| 6,243 | Collier | 67 | Female | Yes | BELIZE; FL; HONDURAS; MEXICO | Unknown | FL resident | 04/02/20 |
| 6,244 | Collier | 80 | Female | No | | Yes | FL resident | 04/02/20 |
| 6,245 | Collier | 50 | Female | Yes | NY | Yes | FL resident | 04/02/20 |
| 6,246 | Collier | 56 | Female | No | | Yes | FL resident | 04/02/20 |
| 6,247 | Collier | 41 | Female | Yes | NY | Unknown | FL resident | 04/02/20 |
| 6,248 | Collier | 31 | Male | No | | Unknown | FL resident | 04/02/20 |
| 6,249 | Collier | 52 | Male | No | | Unknown | FL resident | 04/02/20 |
| 6,250 | Collier | 26 | Female | Yes | ITALY | Yes | FL resident | 04/02/20 |
| 6,251 | Collier | 58 | Male | No | | Yes | FL resident | 04/02/20 |
| 6,252 | Collier | 71 | Male | Yes | AUSTRIA; GERMANY | No | FL resident | 04/03/20 |
| 6,253 | Collier | 25 | Male | No | | Yes | FL resident | 04/03/20 |
| 6,254 | Collier | 28 | Female | No | | Yes | FL resident | 04/03/20 |
| 6,255 | Collier | 37 | Female | No | | Yes | FL resident | 04/03/20 |
| 6,256 | Collier | 54 | Male | No | | No | FL resident | 04/03/20 |
| 6,257 | Collier | 27 | Male | No | | Yes | FL resident | 04/03/20 |
| 6,258 | Collier | 82 | Female | No | | Unknown | FL resident | 04/03/20 |
| 6,259 | Collier | 61 | Male | No | | Yes | FL resident | 04/03/20 |
| 6,260 | Collier | 77 | Male | No | | Yes | FL resident | 04/03/20 |
| 6,261 | Collier | 74 | Male | Unknown | | Unknown | FL resident | 04/03/20 |
| 6,262 | Collier | 36 | Female | Yes | CO; FL | Yes | FL resident | 04/03/20 |
| 6,263 | Collier | 66 | Female | Yes | DC; FL; MD | Yes | FL resident | 04/03/20 |
| 6,264 | Collier | 39 | Male | No | | Yes | FL resident | 04/03/20 |
| 6,265 | Collier | 52 | Male | Unknown | | | FL resident | 04/03/20 |
| 6,266 | Collier | 75 | Female | No | | Yes | FL resident | 04/04/20 |
| 6,267 | Collier | 65 | Female | No | | Unknown | FL resident | 04/04/20 |
| 6,268 | Collier | 22 | Male | Yes | PA | Yes | FL resident | 04/04/20 |
| 6,269 | Collier | 53 | Male | No | | Yes | FL resident | 04/04/20 |
| 6,270 | Collier | 73 | Female | No | | Yes | FL resident | 04/04/20 |
| 6,271 | Collier | 73 | Female | No | | Yes | FL resident | 04/04/20 |
| 6,272 | Collier | 67 | Male | No | | Yes | FL resident | 04/04/20 |
| 6,273 | Collier | 70 | Female | No | | Yes | FL resident | 04/04/20 |
| 6,274 | Collier | 58 | Female | No | | Unknown | FL resident | 04/04/20 |
| 6,275 | Collier | 38 | Male | No | | Yes | FL resident | 04/04/20 |
| 6,276 | Collier | 51 | Male | No | | Unknown | FL resident | 04/04/20 |
| 6,277 | Collier | 47 | Male | No | | Yes | FL resident | 04/04/20 |
| 6,278 | Collier | 82 | Female | No | | No | FL resident | 04/04/20 |
| 6,279 | Collier | 0 | Male | No | | Yes | FL resident | 04/04/20 |
| 6,280 | Collier | 0 | Male | No | | No | FL resident | 04/05/20 |
| 6,281 | Collier | 60 | Male | No | | No | FL resident | 04/05/20 |
| 6,282 | Collier | 61 | Female | Unknown | | | FL resident | 04/05/20 |
| 6,283 | Collier | 56 | Male | No | | Yes | FL resident | 04/05/20 |
| 6,284 | Collier | 99 | Female | No | | Yes | FL resident | 04/05/20 |
| 6,285 | Collier | 31 | Female | Yes | NY | Unknown | FL resident | 04/05/20 |
| 6,286 | Collier | 54 | Male | No | | Yes | FL resident | 04/05/20 |
| 6,287 | Collier | 29 | Female | No | | Unknown | FL resident | 04/05/20 |
| 6,288 | Collier | 34 | Male | No | | No | FL resident | 04/05/20 |
| 6,289 | Collier | 73 | Male | No | | Unknown | FL resident | 04/05/20 |
| 6,290 | Collier | 27 | Male | No | | Yes | FL resident | 04/05/20 |
| 6,291 | Collier | 83 | Female | Yes | CARIBBEAN | Yes | FL resident | 04/05/20 |
| 6,292 | Collier | 72 | Female | No | | Unknown | FL resident | 04/05/20 |
| 6,293 | Collier | 65 | Male | Yes | NY | Unknown | FL resident | 04/06/20 |

Coronavirus: line list of cases

Data verified as of Apr 28, 2020 at 10 AM

Data in this report are provisional and subject to change.

| Case | County | Age | Gender | Travel related | Travel detail | Contact with a confirmed case | Jurisdiction | Date case counted |
|-------|---------|-----|--------|----------------|---------------|-------------------------------|--------------|-------------------|
| 6,294 | Collier | 31 | Female | Yes | CARIBBEAN | Yes | FL resident | 04/06/20 |
| 6,295 | Collier | 67 | Female | No | | No | FL resident | 04/06/20 |
| 6,296 | Collier | 87 | Female | No | | Yes | FL resident | 04/06/20 |
| 6,297 | Collier | 41 | Male | No | | Yes | FL resident | 04/06/20 |
| 6,298 | Collier | 73 | Male | No | | No | FL resident | 04/06/20 |
| 6,299 | Collier | 59 | Male | No | | Yes | FL resident | 04/06/20 |
| 6,300 | Collier | 59 | Female | Yes | MI | Yes | FL resident | 04/06/20 |
| 6,301 | Collier | 26 | Male | No | | No | FL resident | 04/06/20 |
| 6,302 | Collier | 45 | Female | No | | Unknown | FL resident | 04/06/20 |
| 6,303 | Collier | 42 | Female | No | | Yes | FL resident | 04/06/20 |
| 6,304 | Collier | 48 | Female | Yes | FRANCE | Yes | FL resident | 04/07/20 |
| 6,305 | Collier | 78 | Male | Unknown | | Unknown | FL resident | 04/07/20 |
| 6,306 | Collier | 68 | Male | No | | No | FL resident | 04/07/20 |
| 6,307 | Collier | 83 | Male | No | | Unknown | FL resident | 04/07/20 |
| 6,308 | Collier | 50 | Male | No | | Unknown | FL resident | 04/07/20 |
| 6,309 | Collier | 27 | Male | Unknown | | Unknown | FL resident | 04/07/20 |
| 6,310 | Collier | 81 | Male | No | | Yes | FL resident | 04/07/20 |
| 6,311 | Collier | 57 | Female | No | | Yes | FL resident | 04/07/20 |
| 6,312 | Collier | 29 | Female | No | | Unknown | FL resident | 04/07/20 |
| 6,313 | Collier | 51 | Male | No | | Yes | FL resident | 04/07/20 |
| 6,314 | Collier | 58 | Female | No | | No | FL resident | 04/07/20 |
| 6,315 | Collier | 41 | Male | Yes | CARIBBEAN | Yes | FL resident | 04/07/20 |
| 6,316 | Collier | 51 | Female | Unknown | | Yes | FL resident | 04/07/20 |
| 6,317 | Collier | 39 | Male | No | | Yes | FL resident | 04/07/20 |
| 6,318 | Collier | 55 | Male | No | | Yes | FL resident | 04/07/20 |
| 6,319 | Collier | 53 | Female | Unknown | | Yes | FL resident | 04/08/20 |
| 6,320 | Collier | 41 | Male | No | | Yes | FL resident | 04/08/20 |
| 6,321 | Collier | 54 | Female | No | | Yes | FL resident | 04/08/20 |
| 6,322 | Collier | 52 | Male | No | | Yes | FL resident | 04/08/20 |
| 6,323 | Collier | 87 | Female | Yes | CO; FL | No | FL resident | 04/08/20 |
| 6,324 | Collier | 76 | Female | No | | Unknown | FL resident | 04/08/20 |
| 6,325 | Collier | 86 | Male | Yes | CO; FL | Unknown | FL resident | 04/08/20 |
| 6,326 | Collier | 42 | Male | Yes | CO; FL | Yes | FL resident | 04/08/20 |
| 6,327 | Collier | 63 | Female | No | | Yes | FL resident | 04/08/20 |
| 6,328 | Collier | 83 | Female | No | | Yes | FL resident | 04/09/20 |
| 6,329 | Collier | 20 | Female | No | | Unknown | FL resident | 04/09/20 |
| 6,330 | Collier | 36 | Female | No | | Yes | FL resident | 04/09/20 |
| 6,331 | Collier | 56 | Male | Yes | COLOMBIA | No | FL resident | 04/09/20 |
| 6,332 | Collier | 41 | Male | No | | Yes | FL resident | 04/09/20 |
| 6,333 | Collier | 34 | Male | No | | No | FL resident | 04/09/20 |
| 6,334 | Collier | 53 | Female | No | | Yes | FL resident | 04/09/20 |
| 6,335 | Collier | 76 | Female | No | | No | FL resident | 04/09/20 |
| 6,336 | Collier | 52 | Male | No | | No | FL resident | 04/09/20 |
| 6,337 | Collier | 28 | Female | No | | Unknown | FL resident | 04/09/20 |
| 6,338 | Collier | 53 | Male | No | | No | FL resident | 04/09/20 |
| 6,339 | Collier | 48 | Male | Unknown | | No | FL resident | 04/09/20 |
| 6,340 | Collier | 84 | Male | No | | Unknown | FL resident | 04/09/20 |
| 6,341 | Collier | 92 | Female | No | | Yes | FL resident | 04/09/20 |
| 6,342 | Collier | 63 | Male | No | | No | FL resident | 04/09/20 |
| 6,343 | Collier | 41 | Female | No | | Yes | FL resident | 04/09/20 |
| 6,344 | Collier | 33 | Male | No | | Unknown | FL resident | 04/09/20 |
| 6,345 | Collier | 42 | Female | No | | Yes | FL resident | 04/09/20 |
| 6,346 | Collier | 44 | Male | No | | Yes | FL resident | 04/09/20 |
| 6,347 | Collier | 28 | Female | Yes | FL; GA | Yes | FL resident | 04/09/20 |
| 6,348 | Collier | 78 | Female | No | | Yes | FL resident | 04/09/20 |
| 6,349 | Collier | 90 | Female | No | | Yes | FL resident | 04/09/20 |
| 6,350 | Collier | 64 | Male | No | | Yes | FL resident | 04/09/20 |
| 6,351 | Collier | 52 | Male | No | | Yes | FL resident | 04/10/20 |
| 6,352 | Collier | 32 | Male | No | | Unknown | FL resident | 04/10/20 |
| 6,353 | Collier | 78 | Male | Unknown | | Yes | FL resident | 04/10/20 |
| 6,354 | Collier | 42 | Female | No | | Yes | FL resident | 04/10/20 |
| 6,355 | Collier | 50 | Female | No | | No | FL resident | 04/10/20 |

Coronavirus: line list of cases

Data verified as of Apr 28, 2020 at 10 AM

Data in this report are provisional and subject to change.

| Case | County | Age | Gender | Travel related | Travel detail | Contact with a confirmed case | Jurisdiction | Date case counted |
|-------|---------|-----|--------|----------------|---------------|-------------------------------|--------------|-------------------|
| 6,356 | Collier | 66 | Male | No | | Yes | FL resident | 04/10/20 |
| 6,357 | Collier | 51 | Female | Unknown | | No | FL resident | 04/10/20 |
| 6,358 | Collier | 46 | Male | Unknown | | Yes | FL resident | 04/10/20 |
| 6,359 | Collier | 74 | Female | No | | Yes | FL resident | 04/10/20 |
| 6,360 | Collier | 59 | Female | No | | Yes | FL resident | 04/10/20 |
| 6,361 | Collier | 57 | Male | Unknown | | Yes | FL resident | 04/10/20 |
| 6,362 | Collier | 71 | Female | Unknown | | Unknown | FL resident | 04/10/20 |
| 6,363 | Collier | 62 | Female | Unknown | | Unknown | FL resident | 04/10/20 |
| 6,364 | Collier | 40 | Male | No | | No | FL resident | 04/10/20 |
| 6,365 | Collier | 76 | Female | No | | No | FL resident | 04/10/20 |
| 6,366 | Collier | 59 | Male | No | | Yes | FL resident | 04/10/20 |
| 6,367 | Collier | 31 | Female | No | | Yes | FL resident | 04/10/20 |
| 6,368 | Collier | 85 | Male | No | | Yes | FL resident | 04/10/20 |
| 6,369 | Collier | 61 | Male | No | | Yes | FL resident | 04/10/20 |
| 6,370 | Collier | 57 | Female | No | | Yes | FL resident | 04/10/20 |
| 6,371 | Collier | 20 | Female | Yes | FL; GA | Yes | FL resident | 04/10/20 |
| 6,372 | Collier | 64 | Female | No | | No | FL resident | 04/11/20 |
| 6,373 | Collier | 53 | Male | No | | Yes | FL resident | 04/11/20 |
| 6,374 | Collier | 65 | Male | No | | Unknown | FL resident | 04/11/20 |
| 6,375 | Collier | 61 | Female | No | | Yes | FL resident | 04/11/20 |
| 6,376 | Collier | 43 | Female | Unknown | | | FL resident | 04/11/20 |
| 6,377 | Collier | 36 | Female | No | | Yes | FL resident | 04/11/20 |
| 6,378 | Collier | 45 | Male | No | | No | FL resident | 04/11/20 |
| 6,379 | Collier | 55 | Female | No | | Yes | FL resident | 04/11/20 |
| 6,380 | Collier | 49 | Male | No | | Yes | FL resident | 04/11/20 |
| 6,381 | Collier | 52 | Female | No | | Yes | FL resident | 04/11/20 |
| 6,382 | Collier | 43 | Male | Unknown | | Unknown | FL resident | 04/11/20 |
| 6,383 | Collier | 63 | Male | No | | No | FL resident | 04/11/20 |
| 6,384 | Collier | 45 | Male | No | | Yes | FL resident | 04/11/20 |
| 6,385 | Collier | 70 | Male | No | | Unknown | FL resident | 04/11/20 |
| 6,386 | Collier | 51 | Male | No | | Unknown | FL resident | 04/11/20 |
| 6,387 | Collier | 46 | Male | Unknown | | No | FL resident | 04/11/20 |
| 6,388 | Collier | 11 | Male | No | | Yes | FL resident | 04/11/20 |
| 6,389 | Collier | 18 | Male | No | | Yes | FL resident | 04/11/20 |
| 6,390 | Collier | 35 | Male | No | | Yes | FL resident | 04/11/20 |
| 6,391 | Collier | 37 | Male | No | | No | FL resident | 04/12/20 |
| 6,392 | Collier | 50 | Female | No | | Unknown | FL resident | 04/12/20 |
| 6,393 | Collier | 66 | Female | No | | Yes | FL resident | 04/12/20 |
| 6,394 | Collier | 73 | Female | No | | Unknown | FL resident | 04/12/20 |
| 6,395 | Collier | 55 | Female | Yes | NY | Unknown | FL resident | 04/12/20 |
| 6,396 | Collier | 74 | Female | No | | Yes | FL resident | 04/12/20 |
| 6,397 | Collier | 34 | Female | No | | Unknown | FL resident | 04/12/20 |
| 6,398 | Collier | 101 | Female | No | | Yes | FL resident | 04/12/20 |
| 6,399 | Collier | 60 | Female | No | | Unknown | FL resident | 04/13/20 |
| 6,400 | Collier | 40 | Female | No | | Yes | FL resident | 04/13/20 |
| 6,401 | Collier | 50 | Female | No | | Unknown | FL resident | 04/13/20 |
| 6,402 | Collier | 85 | Male | No | | No | FL resident | 04/13/20 |
| 6,403 | Collier | 66 | Male | No | | No | FL resident | 04/13/20 |
| 6,404 | Collier | 37 | Female | No | | Yes | FL resident | 04/13/20 |
| 6,405 | Collier | 32 | Female | No | | Yes | FL resident | 04/13/20 |
| 6,406 | Collier | 44 | Male | No | | Yes | FL resident | 04/13/20 |
| 6,407 | Collier | 35 | Male | Unknown | | Yes | FL resident | 04/13/20 |
| 6,408 | Collier | 0 | Female | No | | Yes | FL resident | 04/13/20 |
| 6,409 | Collier | 85 | Male | Yes | NY | Unknown | FL resident | 04/13/20 |
| 6,410 | Collier | 22 | Female | No | | No | FL resident | 04/13/20 |
| 6,411 | Collier | 44 | Male | No | | Yes | FL resident | 04/13/20 |
| 6,412 | Collier | 67 | Female | No | | Unknown | FL resident | 04/13/20 |
| 6,413 | Collier | 55 | Female | No | | Yes | FL resident | 04/14/20 |
| 6,414 | Collier | 43 | Female | No | | Yes | FL resident | 04/14/20 |
| 6,415 | Collier | 73 | Female | Unknown | | Unknown | FL resident | 04/14/20 |
| 6,416 | Collier | 40 | Male | Unknown | | Unknown | FL resident | 04/14/20 |
| 6,417 | Collier | 36 | Male | No | | Yes | FL resident | 04/14/20 |

Coronavirus: line list of cases

Data verified as of Apr 28, 2020 at 10 AM

Data in this report are provisional and subject to change.

| Case | County | Age | Gender | Travel related | Travel detail | Contact with a confirmed case | Jurisdiction | Date case counted |
|-------|---------|-----|--------|----------------|---------------|-------------------------------|--------------|-------------------|
| 6,418 | Collier | 61 | Male | No | | Yes | FL resident | 04/14/20 |
| 6,419 | Collier | 89 | Female | Unknown | | Yes | FL resident | 04/14/20 |
| 6,420 | Collier | 58 | Female | No | | Yes | FL resident | 04/14/20 |
| 6,421 | Collier | 81 | Female | No | | Yes | FL resident | 04/14/20 |
| 6,422 | Collier | 36 | Female | No | | No | FL resident | 04/15/20 |
| 6,423 | Collier | 50 | Female | No | | Yes | FL resident | 04/15/20 |
| 6,424 | Collier | 31 | Female | Unknown | | Yes | FL resident | 04/15/20 |
| 6,425 | Collier | 67 | Male | Unknown | | Unknown | FL resident | 04/15/20 |
| 6,426 | Collier | 16 | Male | No | | Yes | FL resident | 04/15/20 |
| 6,427 | Collier | 48 | Male | No | | Yes | FL resident | 04/15/20 |
| 6,428 | Collier | 55 | Female | No | | Unknown | FL resident | 04/15/20 |
| 6,429 | Collier | 56 | Male | Unknown | | | FL resident | 04/15/20 |
| 6,430 | Collier | 12 | Female | Unknown | | Yes | FL resident | 04/15/20 |
| 6,431 | Collier | 38 | Female | No | | Yes | FL resident | 04/15/20 |
| 6,432 | Collier | 7 | Female | No | | Yes | FL resident | 04/15/20 |
| 6,433 | Collier | 25 | Male | No | | Yes | FL resident | 04/15/20 |
| 6,434 | Collier | 35 | Female | No | | Yes | FL resident | 04/15/20 |
| 6,435 | Collier | 37 | Male | No | | Yes | FL resident | 04/15/20 |
| 6,436 | Collier | 13 | Female | No | | Yes | FL resident | 04/15/20 |
| 6,437 | Collier | 6 | Male | No | | Yes | FL resident | 04/15/20 |
| 6,438 | Collier | 68 | Male | No | | Yes | FL resident | 04/15/20 |
| 6,439 | Collier | 88 | Female | No | | Yes | FL resident | 04/15/20 |
| 6,440 | Collier | 56 | Male | No | | No | FL resident | 04/15/20 |
| 6,441 | Collier | 95 | Female | Unknown | | Yes | FL resident | 04/15/20 |
| 6,442 | Collier | 41 | Male | No | | No | FL resident | 04/15/20 |
| 6,443 | Collier | 51 | Female | No | | Yes | FL resident | 04/15/20 |
| 6,444 | Collier | 64 | Female | No | | Yes | FL resident | 04/16/20 |
| 6,445 | Collier | 48 | Male | No | | Unknown | FL resident | 04/16/20 |
| 6,446 | Collier | 40 | Female | No | | Yes | FL resident | 04/16/20 |
| 6,447 | Collier | 92 | Male | No | | Yes | FL resident | 04/16/20 |
| 6,448 | Collier | 55 | Female | No | | Unknown | FL resident | 04/16/20 |
| 6,449 | Collier | 76 | Male | No | | Yes | FL resident | 04/16/20 |
| 6,450 | Collier | 37 | Female | No | | No | FL resident | 04/16/20 |
| 6,451 | Collier | 32 | Female | No | | Yes | FL resident | 04/16/20 |
| 6,452 | Collier | 49 | Male | Unknown | | | FL resident | 04/16/20 |
| 6,453 | Collier | 71 | Male | No | | Unknown | FL resident | 04/16/20 |
| 6,454 | Collier | 44 | Female | No | | Unknown | FL resident | 04/16/20 |
| 6,455 | Collier | 30 | Male | No | | Unknown | FL resident | 04/16/20 |
| 6,456 | Collier | 78 | Female | No | | No | FL resident | 04/16/20 |
| 6,457 | Collier | 78 | Female | Yes | NY | Yes | FL resident | 04/16/20 |
| 6,458 | Collier | 2 | Female | No | | Yes | FL resident | 04/16/20 |
| 6,459 | Collier | 59 | Male | No | | Unknown | FL resident | 04/16/20 |
| 6,460 | Collier | 4 | Female | Unknown | | Yes | FL resident | 04/16/20 |
| 6,461 | Collier | 73 | Female | No | | Yes | FL resident | 04/16/20 |
| 6,462 | Collier | 51 | Male | Unknown | | Yes | FL resident | 04/16/20 |
| 6,463 | Collier | 50 | Female | No | | Yes | FL resident | 04/16/20 |
| 6,464 | Collier | 30 | Male | No | | Yes | FL resident | 04/16/20 |
| 6,465 | Collier | 25 | Female | No | | Yes | FL resident | 04/16/20 |
| 6,466 | Collier | 32 | Female | No | | Yes | FL resident | 04/16/20 |
| 6,467 | Collier | 38 | Female | No | | Yes | FL resident | 04/16/20 |
| 6,468 | Collier | 78 | Female | No | | No | FL resident | 04/17/20 |
| 6,469 | Collier | 27 | Male | No | | Yes | FL resident | 04/17/20 |
| 6,470 | Collier | 28 | Female | No | | Yes | FL resident | 04/17/20 |
| 6,471 | Collier | 62 | Male | No | | Yes | FL resident | 04/17/20 |
| 6,472 | Collier | 46 | Female | No | | Unknown | FL resident | 04/17/20 |
| 6,473 | Collier | 66 | Female | No | | Yes | FL resident | 04/17/20 |
| 6,474 | Collier | 23 | Male | Unknown | | Yes | FL resident | 04/17/20 |
| 6,475 | Collier | 0 | Male | No | | Unknown | FL resident | 04/17/20 |
| 6,476 | Collier | 76 | Female | Unknown | | | FL resident | 04/17/20 |
| 6,477 | Collier | 33 | Female | No | | Yes | FL resident | 04/17/20 |
| 6,478 | Collier | 8 | Male | No | | Yes | FL resident | 04/17/20 |
| 6,479 | Collier | 27 | Female | Unknown | | Yes | FL resident | 04/17/20 |

Coronavirus: line list of cases

Data verified as of Apr 28, 2020 at 10 AM

Data in this report are provisional and subject to change.

| Case | County | Age | Gender | Travel related | Travel detail | Contact with a confirmed case | Jurisdiction | Date case counted |
|-------|---------|-----|--------|----------------|---------------|-------------------------------|--------------|-------------------|
| 6,480 | Collier | 30 | Male | Unknown | | Unknown | FL resident | 04/17/20 |
| 6,481 | Collier | 64 | Female | No | | Yes | FL resident | 04/17/20 |
| 6,482 | Collier | 25 | Male | Yes | FL; NY | Yes | FL resident | 04/17/20 |
| 6,483 | Collier | 70 | Female | No | | Yes | FL resident | 04/17/20 |
| 6,484 | Collier | 57 | Female | No | | Yes | FL resident | 04/17/20 |
| 6,485 | Collier | 92 | Female | No | | Yes | FL resident | 04/17/20 |
| 6,486 | Collier | 44 | Female | No | | Yes | FL resident | 04/17/20 |
| 6,487 | Collier | 63 | Male | No | | No | FL resident | 04/18/20 |
| 6,488 | Collier | 53 | Male | No | | Unknown | FL resident | 04/18/20 |
| 6,489 | Collier | 54 | Male | No | | Yes | FL resident | 04/18/20 |
| 6,490 | Collier | 65 | Female | No | | Unknown | FL resident | 04/18/20 |
| 6,491 | Collier | 46 | Male | Unknown | | Unknown | FL resident | 04/18/20 |
| 6,492 | Collier | 20 | Female | No | | Yes | FL resident | 04/18/20 |
| 6,493 | Collier | 51 | Male | No | | Yes | FL resident | 04/18/20 |
| 6,494 | Collier | 78 | Male | Unknown | | | FL resident | 04/19/20 |
| 6,495 | Collier | 61 | Female | Unknown | | Yes | FL resident | 04/19/20 |
| 6,496 | Collier | 39 | Male | No | | No | FL resident | 04/19/20 |
| 6,497 | Collier | 64 | Male | Unknown | | Yes | FL resident | 04/19/20 |
| 6,498 | Collier | 57 | Male | No | | Unknown | FL resident | 04/19/20 |
| 6,499 | Collier | 48 | Male | Yes | PA | Unknown | FL resident | 04/19/20 |
| 6,500 | Collier | 92 | Male | No | | Unknown | FL resident | 04/20/20 |
| 6,501 | Collier | 39 | Female | No | | No | FL resident | 04/20/20 |
| 6,502 | Collier | 67 | Male | No | | Yes | FL resident | 04/20/20 |
| 6,503 | Collier | 43 | Male | No | | Unknown | FL resident | 04/20/20 |
| 6,504 | Collier | 60 | Female | No | | Yes | FL resident | 04/20/20 |
| 6,505 | Collier | 81 | Female | No | | Yes | FL resident | 04/20/20 |
| 6,506 | Collier | 19 | Female | No | | Yes | FL resident | 04/21/20 |
| 6,507 | Collier | 46 | Male | No | | Yes | FL resident | 04/21/20 |
| 6,508 | Collier | 74 | Male | No | | Yes | FL resident | 04/21/20 |
| 6,509 | Collier | 65 | Female | No | | Yes | FL resident | 04/21/20 |
| 6,510 | Collier | 46 | Male | Unknown | | Yes | FL resident | 04/21/20 |
| 6,511 | Collier | 47 | Female | Unknown | | Yes | FL resident | 04/21/20 |
| 6,512 | Collier | 81 | Female | Unknown | | | FL resident | 04/21/20 |
| 6,513 | Collier | 71 | Female | No | | No | FL resident | 04/21/20 |
| 6,514 | Collier | 83 | Male | No | | Yes | FL resident | 04/21/20 |
| 6,515 | Collier | 71 | Female | Unknown | | Unknown | FL resident | 04/21/20 |
| 6,516 | Collier | 59 | Female | No | | Yes | FL resident | 04/21/20 |
| 6,517 | Collier | 57 | Female | No | | Yes | FL resident | 04/22/20 |
| 6,518 | Collier | 76 | Female | No | | No | FL resident | 04/22/20 |
| 6,519 | Collier | 31 | Male | No | | No | FL resident | 04/22/20 |
| 6,520 | Collier | 53 | Male | No | | Unknown | FL resident | 04/22/20 |
| 6,521 | Collier | 78 | Male | No | | Yes | FL resident | 04/22/20 |
| 6,522 | Collier | 78 | Male | No | | Yes | FL resident | 04/22/20 |
| 6,523 | Collier | 56 | Male | No | | Yes | FL resident | 04/22/20 |
| 6,524 | Collier | 55 | Female | No | | Yes | FL resident | 04/23/20 |
| 6,525 | Collier | 37 | Male | No | | Yes | FL resident | 04/23/20 |
| 6,526 | Collier | 27 | Male | No | | Yes | FL resident | 04/23/20 |
| 6,527 | Collier | 62 | Male | No | | Yes | FL resident | 04/23/20 |
| 6,528 | Collier | 59 | Male | No | | Yes | FL resident | 04/23/20 |
| 6,529 | Collier | 55 | Male | No | | Yes | FL resident | 04/23/20 |
| 6,530 | Collier | 56 | Female | Unknown | | | FL resident | 04/23/20 |
| 6,531 | Collier | 81 | Male | No | | Yes | FL resident | 04/23/20 |
| 6,532 | Collier | 57 | Female | No | | Yes | FL resident | 04/23/20 |
| 6,533 | Collier | 45 | Female | No | | Yes | FL resident | 04/23/20 |
| 6,534 | Collier | 63 | Female | No | | Yes | FL resident | 04/23/20 |
| 6,535 | Collier | 60 | Female | No | | Yes | FL resident | 04/23/20 |
| 6,536 | Collier | 45 | Male | No | | Yes | FL resident | 04/23/20 |
| 6,537 | Collier | 47 | Female | No | | Unknown | FL resident | 04/23/20 |
| 6,538 | Collier | 18 | Female | Unknown | | Yes | FL resident | 04/23/20 |
| 6,539 | Collier | 77 | Male | No | | Unknown | FL resident | 04/23/20 |
| 6,540 | Collier | 50 | Male | No | | Unknown | FL resident | 04/23/20 |
| 6,541 | Collier | 23 | Male | Unknown | | Yes | FL resident | 04/23/20 |

Coronavirus: line list of cases

Data verified as of Apr 28, 2020 at 10 AM

Data in this report are provisional and subject to change.

| Case | County | Age | Gender | Travel related | Travel detail | Contact with a confirmed case | Jurisdiction | Date case counted |
|-------|---------|-----|--------|----------------|----------------|-------------------------------|-----------------|-------------------|
| 6,542 | Collier | 77 | Male | Unknown | | | FL resident | 04/23/20 |
| 6,543 | Collier | 17 | Female | No | | Yes | FL resident | 04/23/20 |
| 6,544 | Collier | 86 | Male | No | | Yes | FL resident | 04/23/20 |
| 6,545 | Collier | 51 | Female | No | | Unknown | FL resident | 04/23/20 |
| 6,546 | Collier | 78 | Male | No | | Yes | FL resident | 04/23/20 |
| 6,547 | Collier | 90 | Female | No | | Yes | FL resident | 04/23/20 |
| 6,548 | Collier | 90 | Female | No | | Yes | FL resident | 04/23/20 |
| 6,549 | Collier | 87 | Female | No | | Yes | FL resident | 04/23/20 |
| 6,550 | Collier | 75 | Male | No | | No | FL resident | 04/23/20 |
| 6,551 | Collier | 77 | Female | No | | Yes | FL resident | 04/23/20 |
| 6,552 | Collier | 55 | Female | No | | Yes | FL resident | 04/23/20 |
| 6,553 | Collier | 62 | Female | Yes | FL; NJ | Unknown | FL resident | 04/23/20 |
| 6,554 | Collier | 47 | Female | No | | Unknown | FL resident | 04/23/20 |
| 6,555 | Collier | 55 | Female | No | | Yes | FL resident | 04/24/20 |
| 6,556 | Collier | 60 | Female | Unknown | | | FL resident | 04/24/20 |
| 6,557 | Collier | 41 | Male | No | | Unknown | FL resident | 04/24/20 |
| 6,558 | Collier | 20 | Female | No | | Unknown | FL resident | 04/24/20 |
| 6,559 | Collier | 83 | Female | No | | Yes | FL resident | 04/24/20 |
| 6,560 | Collier | 75 | Male | No | | Unknown | FL resident | 04/24/20 |
| 6,561 | Collier | 79 | Female | No | | Unknown | FL resident | 04/24/20 |
| 6,562 | Collier | 75 | Male | No | | Yes | FL resident | 04/24/20 |
| 6,563 | Collier | 75 | Female | No | | Yes | FL resident | 04/24/20 |
| 6,564 | Collier | 80 | Female | No | | Yes | FL resident | 04/24/20 |
| 6,565 | Collier | 62 | Male | No | | Yes | FL resident | 04/24/20 |
| 6,566 | Collier | 65 | Male | No | | Unknown | FL resident | 04/25/20 |
| 6,567 | Collier | 37 | Male | No | | Unknown | FL resident | 04/25/20 |
| 6,568 | Collier | 18 | Female | No | | Yes | FL resident | 04/25/20 |
| 6,569 | Collier | 14 | Male | No | | Yes | FL resident | 04/25/20 |
| 6,570 | Collier | 16 | Female | No | | Yes | FL resident | 04/25/20 |
| 6,571 | Collier | 59 | Female | Unknown | | | FL resident | 04/25/20 |
| 6,572 | Collier | 10 | Male | No | | Yes | FL resident | 04/25/20 |
| 6,573 | Collier | 52 | Female | No | | Yes | FL resident | 04/25/20 |
| 6,574 | Collier | 93 | Female | No | | No | FL resident | 04/25/20 |
| 6,575 | Collier | 34 | Female | Unknown | | | FL resident | 04/25/20 |
| 6,576 | Collier | 46 | Male | No | | Yes | FL resident | 04/25/20 |
| 6,577 | Collier | 14 | Male | No | | Yes | FL resident | 04/25/20 |
| 6,578 | Collier | 23 | Male | No | | Yes | FL resident | 04/25/20 |
| 6,579 | Collier | 44 | Female | No | | Yes | FL resident | 04/25/20 |
| 6,580 | Collier | 68 | Male | No | | Unknown | FL resident | 04/25/20 |
| 6,581 | Collier | 80 | Male | No | | Unknown | FL resident | 04/25/20 |
| 6,582 | Collier | 47 | Female | Unknown | | Unknown | FL resident | 04/26/20 |
| 6,583 | Collier | 73 | Male | No | | Unknown | FL resident | 04/26/20 |
| 6,584 | Collier | 24 | Male | No | | Unknown | FL resident | 04/26/20 |
| 6,585 | Collier | 53 | Male | No | | Yes | FL resident | 04/26/20 |
| 6,586 | Collier | 22 | Female | No | | Unknown | FL resident | 04/26/20 |
| 6,587 | Collier | 55 | Male | Unknown | | Yes | FL resident | 04/27/20 |
| 6,588 | Collier | 75 | Male | No | | No | FL resident | 04/27/20 |
| 6,589 | Collier | 61 | Female | No | | Yes | FL resident | 04/27/20 |
| 6,590 | Collier | 48 | Female | No | | Yes | FL resident | 04/27/20 |
| 6,591 | Collier | 87 | Male | No | | Yes | FL resident | 04/27/20 |
| 6,592 | Collier | 62 | Male | Unknown | | Yes | FL resident | 04/27/20 |
| 6,593 | Collier | 77 | Male | No | | Yes | FL resident | 04/27/20 |
| 6,594 | Collier | 89 | Female | Unknown | | | FL resident | 04/28/20 |
| 6,595 | Collier | 82 | Male | Unknown | | | FL resident | 04/28/20 |
| 6,596 | Collier | 48 | Female | Unknown | | Unknown | FL resident | 04/28/20 |
| 6,597 | Collier | 70 | Male | Unknown | | | FL resident | 04/28/20 |
| 6,598 | Collier | 73 | Male | Unknown | | Yes | FL resident | 04/28/20 |
| 6,599 | Collier | 63 | Male | Unknown | | | FL resident | 04/28/20 |
| 6,600 | Collier | 79 | Female | Yes | CT | No | Non-FL resident | 03/14/20 |
| 6,601 | Collier | 64 | Male | Yes | FL; HI | No | Non-FL resident | 03/18/20 |
| 6,602 | Collier | 75 | Male | No | | No | Non-FL resident | 03/20/20 |
| 6,603 | Collier | 17 | Female | Yes | United Kingdom | No | Non-FL resident | 03/22/20 |

Coronavirus: line list of cases

Data verified as of Apr 28, 2020 at 10 AM

Data in this report are provisional and subject to change.

| Case | County | Age | Gender | Travel related | Travel detail | Contact with a confirmed case | Jurisdiction | Date case counted |
|-------|---------|-----|--------|----------------|--------------------------|-------------------------------|-----------------|-------------------|
| 6,604 | Collier | 50 | Male | Yes | NY | Yes | Non-FL resident | 03/23/20 |
| 6,605 | Collier | 77 | Male | Yes | NJ | No | Non-FL resident | 03/23/20 |
| 6,606 | Collier | 76 | Female | Unknown | | No | Non-FL resident | 03/23/20 |
| 6,607 | Collier | 82 | Male | No | | No | Non-FL resident | 03/24/20 |
| 6,608 | Collier | 85 | Male | No | | No | Non-FL resident | 03/25/20 |
| 6,609 | Collier | 44 | Male | Yes | MA; SPAIN | Unknown | Non-FL resident | 03/25/20 |
| 6,610 | Collier | 27 | Male | No | | Unknown | Non-FL resident | 03/26/20 |
| 6,611 | Collier | 27 | Male | No | | No | Non-FL resident | 03/27/20 |
| 6,612 | Collier | 77 | Male | Unknown | | Yes | Non-FL resident | 03/27/20 |
| 6,613 | Collier | 72 | Female | Unknown | | Unknown | Non-FL resident | 03/28/20 |
| 6,614 | Collier | 72 | Male | Unknown | | Unknown | Non-FL resident | 03/28/20 |
| 6,615 | Collier | 63 | Female | No | | Yes | Non-FL resident | 03/28/20 |
| 6,616 | Collier | 62 | Male | Yes | VT | No | Non-FL resident | 03/29/20 |
| 6,617 | Collier | 63 | Female | Unknown | | Unknown | Non-FL resident | 03/30/20 |
| 6,618 | Collier | 27 | Female | Unknown | | Unknown | Non-FL resident | 03/30/20 |
| 6,619 | Collier | 64 | Female | Unknown | | Unknown | Non-FL resident | 03/30/20 |
| 6,620 | Collier | 60 | Female | Unknown | | No | Non-FL resident | 03/30/20 |
| 6,621 | Collier | 64 | Female | Unknown | | No | Non-FL resident | 03/31/20 |
| 6,622 | Collier | 71 | Male | Unknown | | Unknown | Non-FL resident | 03/31/20 |
| 6,623 | Collier | 61 | Male | Yes | NY | Unknown | Non-FL resident | 04/01/20 |
| 6,624 | Collier | 63 | Male | Yes | FL; NY | No | Non-FL resident | 04/01/20 |
| 6,625 | Collier | 73 | Female | Unknown | | Unknown | Non-FL resident | 04/01/20 |
| 6,626 | Collier | 75 | Male | Yes | FL; MI | Unknown | Non-FL resident | 04/02/20 |
| 6,627 | Collier | 25 | Female | Unknown | | Unknown | Non-FL resident | 04/02/20 |
| 6,628 | Collier | 53 | Female | Unknown | | Unknown | Non-FL resident | 04/02/20 |
| 6,629 | Collier | 70 | Male | Unknown | | Unknown | Non-FL resident | 04/02/20 |
| 6,630 | Collier | 70 | Female | Unknown | | Unknown | Non-FL resident | 04/03/20 |
| 6,631 | Collier | 60 | Male | Unknown | | Unknown | Non-FL resident | 04/03/20 |
| 6,632 | Collier | 84 | Male | Unknown | | Unknown | Non-FL resident | 04/03/20 |
| 6,633 | Collier | 77 | Male | Unknown | | Unknown | Non-FL resident | 04/03/20 |
| 6,634 | Collier | 78 | Female | Unknown | | Unknown | Non-FL resident | 04/03/20 |
| 6,635 | Collier | 81 | Female | Unknown | | Unknown | Non-FL resident | 04/03/20 |
| 6,636 | Collier | 73 | Female | Yes | FL; MA | Unknown | Non-FL resident | 04/04/20 |
| 6,637 | Collier | 51 | Male | Unknown | | Unknown | Non-FL resident | 04/04/20 |
| 6,638 | Collier | 75 | Female | Unknown | | Unknown | Non-FL resident | 04/04/20 |
| 6,639 | Collier | 26 | Male | Yes | CO; IL; UNKNOWN | Unknown | Non-FL resident | 04/04/20 |
| 6,640 | Collier | 30 | Male | Yes | FL; NY | Yes | Non-FL resident | 04/04/20 |
| 6,641 | Collier | 64 | Male | No | | Yes | Non-FL resident | 04/04/20 |
| 6,642 | Collier | 69 | Male | Unknown | | | Non-FL resident | 04/05/20 |
| 6,643 | Collier | 55 | Male | Unknown | | Unknown | Non-FL resident | 04/05/20 |
| 6,644 | Collier | 69 | Female | Unknown | | Unknown | Non-FL resident | 04/06/20 |
| 6,645 | Collier | 65 | Female | Unknown | | Unknown | Non-FL resident | 04/06/20 |
| 6,646 | Collier | 80 | Male | Unknown | | Unknown | Non-FL resident | 04/06/20 |
| 6,647 | Collier | 55 | Female | Unknown | | Unknown | Non-FL resident | 04/07/20 |
| 6,648 | Collier | 77 | Male | Unknown | | Yes | Non-FL resident | 04/07/20 |
| 6,649 | Collier | 71 | Female | Unknown | | Unknown | Non-FL resident | 04/08/20 |
| 6,650 | Collier | 56 | Male | Yes | FL; NJ; TURKS AND CAICOS | Unknown | Non-FL resident | 04/08/20 |
| 6,651 | Collier | 67 | Male | No | | No | Non-FL resident | 04/08/20 |
| 6,652 | Collier | 77 | Female | Unknown | | Unknown | Non-FL resident | 04/08/20 |
| 6,653 | Collier | 54 | Female | Unknown | | Unknown | Non-FL resident | 04/09/20 |
| 6,654 | Collier | 64 | Male | Unknown | | Unknown | Non-FL resident | 04/09/20 |
| 6,655 | Collier | 58 | Male | Unknown | | Unknown | Non-FL resident | 04/10/20 |
| 6,656 | Collier | 66 | Male | Unknown | | Unknown | Non-FL resident | 04/10/20 |
| 6,657 | Collier | 76 | Male | No | | Unknown | Non-FL resident | 04/10/20 |
| 6,658 | Collier | 21 | Female | Yes | NY | No | Non-FL resident | 04/11/20 |
| 6,659 | Collier | 46 | Male | Unknown | | Unknown | Non-FL resident | 04/12/20 |
| 6,660 | Collier | 72 | Female | No | | No | Non-FL resident | 04/16/20 |
| 6,661 | Collier | 22 | Female | Yes | FL; NY | Yes | Non-FL resident | 04/17/20 |
| 6,662 | Collier | 64 | Male | Unknown | | Unknown | Non-FL resident | 04/18/20 |
| 6,663 | Collier | 58 | Male | No | | Unknown | Non-FL resident | 04/22/20 |
| 6,664 | Collier | 75 | Female | Unknown | | Unknown | Non-FL resident | 04/23/20 |
| 6,665 | Collier | 54 | Male | No | | Unknown | Non-FL resident | 04/24/20 |

Coronavirus: line list of cases

Data verified as of Apr 28, 2020 at 10 AM

Data in this report are provisional and subject to change.

| Case | County | Age | Gender | Travel related | Travel detail | Contact with a confirmed case | Jurisdiction | Date case counted |
|-------|----------|-----|--------|----------------|-----------------|-------------------------------|-----------------|-------------------|
| 6,666 | Collier | 91 | Female | Unknown | | | Non-FL resident | 04/25/20 |
| 6,667 | Columbia | 46 | Female | No | | No | FL resident | 03/21/20 |
| 6,668 | Columbia | 70 | Female | No | | No | FL resident | 03/22/20 |
| 6,669 | Columbia | 46 | Male | No | | Yes | FL resident | 03/23/20 |
| 6,670 | Columbia | 62 | Male | No | | No | FL resident | 04/02/20 |
| 6,671 | Columbia | 61 | Female | Yes | FL; NY | No | FL resident | 04/03/20 |
| 6,672 | Columbia | 27 | Female | No | | Yes | FL resident | 04/03/20 |
| 6,673 | Columbia | 63 | Male | Yes | NY | No | FL resident | 04/03/20 |
| 6,674 | Columbia | 25 | Female | No | | Yes | FL resident | 04/03/20 |
| 6,675 | Columbia | 36 | Male | No | | No | FL resident | 04/03/20 |
| 6,676 | Columbia | 1 | Male | No | | Yes | FL resident | 04/04/20 |
| 6,677 | Columbia | 64 | Female | No | | No | FL resident | 04/04/20 |
| 6,678 | Columbia | 59 | Male | No | | No | FL resident | 04/05/20 |
| 6,679 | Columbia | 65 | Female | No | | No | FL resident | 04/05/20 |
| 6,680 | Columbia | 62 | Male | No | | No | FL resident | 04/06/20 |
| 6,681 | Columbia | 20 | Female | No | | Yes | FL resident | 04/06/20 |
| 6,682 | Columbia | 33 | Female | Yes | CO | No | FL resident | 04/07/20 |
| 6,683 | Columbia | 66 | Male | No | | No | FL resident | 04/09/20 |
| 6,684 | Columbia | 60 | Male | No | | No | FL resident | 04/09/20 |
| 6,685 | Columbia | 45 | Female | No | | No | FL resident | 04/09/20 |
| 6,686 | Columbia | 28 | Female | No | | No | FL resident | 04/10/20 |
| 6,687 | Columbia | 76 | Male | Yes | IL | No | FL resident | 04/10/20 |
| 6,688 | Columbia | 60 | Female | No | | No | FL resident | 04/10/20 |
| 6,689 | Columbia | 57 | Male | Yes | CANADA; IRELAND | No | FL resident | 04/12/20 |
| 6,690 | Columbia | 44 | Male | No | | Yes | FL resident | 04/13/20 |
| 6,691 | Columbia | 61 | Female | No | | Yes | FL resident | 04/13/20 |
| 6,692 | Columbia | 49 | Female | No | | No | FL resident | 04/14/20 |
| 6,693 | Columbia | 57 | Female | No | | Yes | FL resident | 04/14/20 |
| 6,694 | Columbia | 32 | Male | No | | Yes | FL resident | 04/15/20 |
| 6,695 | Columbia | 25 | Female | No | | Yes | FL resident | 04/15/20 |
| 6,696 | Columbia | 19 | Female | No | | Yes | FL resident | 04/15/20 |
| 6,697 | Columbia | 24 | Male | No | | Yes | FL resident | 04/15/20 |
| 6,698 | Columbia | 48 | Male | No | | Yes | FL resident | 04/16/20 |
| 6,699 | Columbia | 44 | Female | No | | Yes | FL resident | 04/16/20 |
| 6,700 | Columbia | 18 | Female | No | | Yes | FL resident | 04/17/20 |
| 6,701 | Columbia | 29 | Female | No | | Yes | FL resident | 04/18/20 |
| 6,702 | Columbia | 63 | Male | Unknown | | | FL resident | 04/18/20 |
| 6,703 | Columbia | 53 | Male | No | | Yes | FL resident | 04/18/20 |
| 6,704 | Columbia | 49 | Female | No | | Yes | FL resident | 04/19/20 |
| 6,705 | Columbia | 73 | Male | No | | No | FL resident | 04/20/20 |
| 6,706 | Columbia | 47 | Female | No | | No | FL resident | 04/21/20 |
| 6,707 | Columbia | 33 | Female | No | | Yes | FL resident | 04/21/20 |
| 6,708 | Columbia | 31 | Male | No | | No | FL resident | 04/22/20 |
| 6,709 | Columbia | 23 | Female | No | | Yes | FL resident | 04/22/20 |
| 6,710 | Columbia | 37 | Female | No | | Yes | FL resident | 04/23/20 |
| 6,711 | Columbia | 29 | Female | No | | Unknown | FL resident | 04/23/20 |
| 6,712 | Columbia | 21 | Female | No | | Unknown | FL resident | 04/23/20 |
| 6,713 | Columbia | 36 | Female | No | | Unknown | FL resident | 04/24/20 |
| 6,714 | Columbia | 58 | Male | No | | No | FL resident | 04/25/20 |
| 6,715 | Columbia | 74 | Female | No | | Yes | FL resident | 04/26/20 |
| 6,716 | Columbia | 51 | Female | No | | No | FL resident | 04/26/20 |
| 6,717 | Columbia | 62 | Male | No | | No | FL resident | 04/26/20 |
| 6,718 | Columbia | 0 | Female | No | | Yes | FL resident | 04/26/20 |
| 6,719 | Columbia | 30 | Female | No | | No | FL resident | 04/27/20 |
| 6,720 | Columbia | 80 | Male | No | | No | FL resident | 04/27/20 |
| 6,721 | Columbia | 26 | Male | Yes | FL; GA | Unknown | Non-FL resident | 04/10/20 |
| 6,722 | Dade | 56 | Male | Yes | Iran | Yes | FL resident | 03/12/20 |
| 6,723 | Dade | 51 | Male | No | | Yes | FL resident | 03/13/20 |
| 6,724 | Dade | 45 | Female | No | | Yes | FL resident | 03/13/20 |
| 6,725 | Dade | 42 | Male | Yes | FL; FRANCE | Yes | FL resident | 03/14/20 |
| 6,726 | Dade | 39 | Female | Yes | FL; NY | No | FL resident | 03/14/20 |

Coronavirus: line list of cases

Data verified as of Apr 28, 2020 at 10 AM

Data in this report are provisional and subject to change.

| Case | County | Age | Gender | Travel related | Travel detail | Contact with a confirmed case | Jurisdiction | Date case counted |
|-------|--------|-----|--------|----------------|-----------------------------------|-------------------------------|--------------|-------------------|
| 6,727 | Dade | 77 | Female | Yes | EGYPT; IRAN; UNITED ARAB EMIRATES | No | FL resident | 03/14/20 |
| 6,728 | Dade | 37 | Male | Yes | EL SALVADOR; FL; MEXICO; SPAIN | Unknown | FL resident | 03/14/20 |
| 6,729 | Dade | 42 | Male | Yes | SPAIN | No | FL resident | 03/14/20 |
| 6,730 | Dade | 42 | Female | No | | No | FL resident | 03/14/20 |
| 6,731 | Dade | 73 | Male | No | | Yes | FL resident | 03/14/20 |
| 6,732 | Dade | 20 | Male | Yes | Spain | Yes | FL resident | 03/14/20 |
| 6,733 | Dade | 29 | Male | Yes | MA | No | FL resident | 03/14/20 |
| 6,734 | Dade | 18 | Male | Yes | Spain | Yes | FL resident | 03/14/20 |
| 6,735 | Dade | 66 | Female | No | | No | FL resident | 03/15/20 |
| 6,736 | Dade | 28 | Male | No | | Yes | FL resident | 03/15/20 |
| 6,737 | Dade | 58 | Female | Yes | ITALY; SPAIN | No | FL resident | 03/15/20 |
| 6,738 | Dade | 62 | Male | Yes | FL; NY | Unknown | FL resident | 03/15/20 |
| 6,739 | Dade | 39 | Male | No | | Yes | FL resident | 03/15/20 |
| 6,740 | Dade | 25 | Female | Yes | SPAIN | No | FL resident | 03/15/20 |
| 6,741 | Dade | 43 | Male | Yes | UT | Yes | FL resident | 03/15/20 |
| 6,742 | Dade | 56 | Male | Yes | NY | Yes | FL resident | 03/16/20 |
| 6,743 | Dade | 42 | Male | Yes | PUERTO RICO; SC | No | FL resident | 03/16/20 |
| 6,744 | Dade | 43 | Female | Yes | UT | Yes | FL resident | 03/16/20 |
| 6,745 | Dade | 67 | Female | Yes | EGYPT | Yes | FL resident | 03/16/20 |
| 6,746 | Dade | 57 | Male | Yes | FRANCE | Unknown | FL resident | 03/17/20 |
| 6,747 | Dade | 52 | Male | No | | Unknown | FL resident | 03/17/20 |
| 6,748 | Dade | 80 | Female | No | | No | FL resident | 03/17/20 |
| 6,749 | Dade | 44 | Male | Yes | FRANCE | No | FL resident | 03/17/20 |
| 6,750 | Dade | 45 | Male | Yes | France; United Kingdom | No | FL resident | 03/17/20 |
| 6,751 | Dade | 57 | Female | Yes | FRANCE; UNITED KINGDOM | Unknown | FL resident | 03/17/20 |
| 6,752 | Dade | 37 | Male | Yes | DC; FL | Yes | FL resident | 03/17/20 |
| 6,753 | Dade | 19 | Female | No | | Yes | FL resident | 03/17/20 |
| 6,754 | Dade | 61 | Female | No | | Yes | FL resident | 03/17/20 |
| 6,755 | Dade | 28 | Female | Yes | IRELAND | Yes | FL resident | 03/17/20 |
| 6,756 | Dade | 35 | Male | Yes | EGYPT | Yes | FL resident | 03/17/20 |
| 6,757 | Dade | 37 | Female | Yes | AZ; Spain | | FL resident | 03/17/20 |
| 6,758 | Dade | 45 | Female | Yes | NY | No | FL resident | 03/17/20 |
| 6,759 | Dade | 88 | Male | Unknown | | Unknown | FL resident | 03/17/20 |
| 6,760 | Dade | 32 | Male | Yes | Colombia; NY; Saudi Arabia | No | FL resident | 03/17/20 |
| 6,761 | Dade | 50 | Female | Yes | SPAIN | No | FL resident | 03/17/20 |
| 6,762 | Dade | 60 | Male | No | | No | FL resident | 03/17/20 |
| 6,763 | Dade | 52 | Female | No | | Yes | FL resident | 03/17/20 |
| 6,764 | Dade | 63 | Male | Unknown | | Yes | FL resident | 03/17/20 |
| 6,765 | Dade | 37 | Male | Yes | CO | Yes | FL resident | 03/17/20 |
| 6,766 | Dade | 73 | Male | Unknown | | Yes | FL resident | 03/17/20 |
| 6,767 | Dade | 47 | Female | Yes | Spain | Yes | FL resident | 03/17/20 |
| 6,768 | Dade | 69 | Female | No | | No | FL resident | 03/17/20 |
| 6,769 | Dade | 50 | Male | No | | Yes | FL resident | 03/17/20 |
| 6,770 | Dade | 38 | Male | No | | No | FL resident | 03/18/20 |
| 6,771 | Dade | 25 | Female | No | | Yes | FL resident | 03/18/20 |
| 6,772 | Dade | 25 | Male | No | | Yes | FL resident | 03/18/20 |
| 6,773 | Dade | 45 | Male | Yes | ECUADOR | Yes | FL resident | 03/18/20 |
| 6,774 | Dade | 21 | Female | No | | Yes | FL resident | 03/18/20 |
| 6,775 | Dade | 33 | Male | Unknown | | Yes | FL resident | 03/18/20 |
| 6,776 | Dade | 35 | Male | Yes | Spain | No | FL resident | 03/18/20 |
| 6,777 | Dade | 34 | Male | Unknown | | Unknown | FL resident | 03/18/20 |
| 6,778 | Dade | 20 | Female | Yes | SPAIN | No | FL resident | 03/18/20 |
| 6,779 | Dade | 27 | Male | No | | Yes | FL resident | 03/18/20 |
| 6,780 | Dade | 67 | Male | No | | No | FL resident | 03/18/20 |
| 6,781 | Dade | 53 | Male | Yes | Qatar; Spain | No | FL resident | 03/18/20 |
| 6,782 | Dade | 48 | Male | Yes | CO | Unknown | FL resident | 03/18/20 |
| 6,783 | Dade | 53 | Female | Yes | FL; UNKNOWN | Unknown | FL resident | 03/18/20 |
| 6,784 | Dade | 38 | Male | Yes | BRAZIL | No | FL resident | 03/18/20 |
| 6,785 | Dade | 50 | Female | Unknown | | | FL resident | 03/18/20 |
| 6,786 | Dade | 36 | Female | No | | Yes | FL resident | 03/18/20 |

Coronavirus: line list of cases

Data verified as of Apr 28, 2020 at 10 AM

Data in this report are provisional and subject to change.

| Case | County | Age | Gender | Travel related | Travel detail | Contact with a confirmed case | Jurisdiction | Date case counted |
|-------|--------|-----|--------|----------------|--------------------------|-------------------------------|--------------|-------------------|
| 6,787 | Dade | 36 | Female | No | | Yes | FL resident | 03/18/20 |
| 6,788 | Dade | 49 | Male | Yes | EUROPE | No | FL resident | 03/18/20 |
| 6,789 | Dade | 48 | Female | Yes | France | No | FL resident | 03/18/20 |
| 6,790 | Dade | 73 | Male | Yes | NY | No | FL resident | 03/18/20 |
| 6,791 | Dade | 59 | Male | Yes | CO | Unknown | FL resident | 03/18/20 |
| 6,792 | Dade | 34 | Female | No | | Yes | FL resident | 03/18/20 |
| 6,793 | Dade | 69 | Male | Yes | IL; ISRAEL; VA | Yes | FL resident | 03/19/20 |
| 6,794 | Dade | 64 | Female | No | | No | FL resident | 03/19/20 |
| 6,795 | Dade | 48 | Female | Yes | SPAIN | Yes | FL resident | 03/19/20 |
| 6,796 | Dade | 56 | Male | Yes | COSTA RICA | Unknown | FL resident | 03/19/20 |
| 6,797 | Dade | 20 | Female | Yes | SPAIN | Yes | FL resident | 03/19/20 |
| 6,798 | Dade | 48 | Male | Unknown | | Unknown | FL resident | 03/19/20 |
| 6,799 | Dade | 68 | Female | No | | Unknown | FL resident | 03/19/20 |
| 6,800 | Dade | 50 | Male | No | | Yes | FL resident | 03/19/20 |
| 6,801 | Dade | 54 | Male | Yes | SPAIN | Yes | FL resident | 03/19/20 |
| 6,802 | Dade | 75 | Male | No | | Yes | FL resident | 03/19/20 |
| 6,803 | Dade | 78 | Male | No | | No | FL resident | 03/19/20 |
| 6,804 | Dade | 30 | Male | Yes | FL; NY | Unknown | FL resident | 03/19/20 |
| 6,805 | Dade | 64 | Female | Unknown | | Unknown | FL resident | 03/19/20 |
| 6,806 | Dade | 47 | Male | No | | Yes | FL resident | 03/19/20 |
| 6,807 | Dade | 31 | Male | Yes | PORTUGAL; UNITED KINGDOM | Unknown | FL resident | 03/19/20 |
| 6,808 | Dade | 51 | Male | Yes | SPAIN; WA | Yes | FL resident | 03/19/20 |
| 6,809 | Dade | 43 | Male | Unknown | | Unknown | FL resident | 03/19/20 |
| 6,810 | Dade | 49 | Male | Yes | SPAIN | Yes | FL resident | 03/19/20 |
| 6,811 | Dade | 51 | Female | Yes | ITALY | Yes | FL resident | 03/20/20 |
| 6,812 | Dade | 61 | Male | No | | No | FL resident | 03/20/20 |
| 6,813 | Dade | 60 | Female | No | | Yes | FL resident | 03/20/20 |
| 6,814 | Dade | 68 | Female | Yes | FRANCE; SPAIN | Yes | FL resident | 03/20/20 |
| 6,815 | Dade | 32 | Male | Unknown | | Unknown | FL resident | 03/20/20 |
| 6,816 | Dade | 25 | Female | Unknown | | Yes | FL resident | 03/20/20 |
| 6,817 | Dade | 56 | Female | No | | Unknown | FL resident | 03/20/20 |
| 6,818 | Dade | 27 | Male | No | | Unknown | FL resident | 03/20/20 |
| 6,819 | Dade | 75 | Male | Yes | EUROPE; FRANCE; SPAIN | Yes | FL resident | 03/20/20 |
| 6,820 | Dade | 28 | Female | No | | Yes | FL resident | 03/20/20 |
| 6,821 | Dade | 42 | Female | Yes | FL; IL | Yes | FL resident | 03/20/20 |
| 6,822 | Dade | 23 | Male | Unknown | | | FL resident | 03/20/20 |
| 6,823 | Dade | 25 | Male | Yes | NY | No | FL resident | 03/20/20 |
| 6,824 | Dade | 21 | Male | Yes | SPAIN | No | FL resident | 03/20/20 |
| 6,825 | Dade | 35 | Female | No | | Yes | FL resident | 03/20/20 |
| 6,826 | Dade | 42 | Female | Unknown | | Yes | FL resident | 03/20/20 |
| 6,827 | Dade | 71 | Female | No | | Unknown | FL resident | 03/20/20 |
| 6,828 | Dade | 45 | Male | No | | Yes | FL resident | 03/20/20 |
| 6,829 | Dade | 34 | Male | No | | Unknown | FL resident | 03/20/20 |
| 6,830 | Dade | 48 | Male | Yes | FL; TN | Unknown | FL resident | 03/20/20 |
| 6,831 | Dade | 36 | Male | No | | No | FL resident | 03/20/20 |
| 6,832 | Dade | 69 | Male | No | | Yes | FL resident | 03/20/20 |
| 6,833 | Dade | 55 | Female | No | | Yes | FL resident | 03/21/20 |
| 6,834 | Dade | 59 | Female | No | | Yes | FL resident | 03/21/20 |
| 6,835 | Dade | 33 | Male | Unknown | | Unknown | FL resident | 03/21/20 |
| 6,836 | Dade | 52 | Male | Yes | FL; PERU | No | FL resident | 03/21/20 |
| 6,837 | Dade | 49 | Female | Yes | Spain; United Kingdom | No | FL resident | 03/21/20 |
| 6,838 | Dade | 28 | Male | Unknown | | Yes | FL resident | 03/21/20 |
| 6,839 | Dade | 51 | Female | Unknown | | Unknown | FL resident | 03/21/20 |
| 6,840 | Dade | 47 | Male | No | | Yes | FL resident | 03/21/20 |
| 6,841 | Dade | 35 | Female | No | | No | FL resident | 03/21/20 |
| 6,842 | Dade | 58 | Male | No | | Yes | FL resident | 03/21/20 |
| 6,843 | Dade | 25 | Female | Unknown | | Yes | FL resident | 03/21/20 |
| 6,844 | Dade | 33 | Male | No | | Yes | FL resident | 03/21/20 |
| 6,845 | Dade | 39 | Male | No | | Yes | FL resident | 03/21/20 |
| 6,846 | Dade | 63 | Male | No | | Yes | FL resident | 03/21/20 |
| 6,847 | Dade | 52 | Male | Yes | CA; NY | Unknown | FL resident | 03/21/20 |
| 6,848 | Dade | 84 | Female | Yes | NY | Yes | FL resident | 03/21/20 |

Coronavirus: line list of cases

Data verified as of Apr 28, 2020 at 10 AM

Data in this report are provisional and subject to change.

| Case | County | Age | Gender | Travel related | Travel detail | Contact with a confirmed case | Jurisdiction | Date case counted |
|-------|--------|-----|--------|----------------|----------------|-------------------------------|--------------|-------------------|
| 6,849 | Dade | 47 | Female | No | | Yes | FL resident | 03/21/20 |
| 6,850 | Dade | 21 | Male | No | | No | FL resident | 03/21/20 |
| 6,851 | Dade | 56 | Female | No | | No | FL resident | 03/21/20 |
| 6,852 | Dade | 59 | Male | Yes | UNITED KINGDOM | Yes | FL resident | 03/21/20 |
| 6,853 | Dade | 47 | Female | No | | Yes | FL resident | 03/21/20 |
| 6,854 | Dade | 75 | Female | No | | Unknown | FL resident | 03/21/20 |
| 6,855 | Dade | 33 | Male | Unknown | | Yes | FL resident | 03/21/20 |
| 6,856 | Dade | 45 | Female | No | | Yes | FL resident | 03/21/20 |
| 6,857 | Dade | 81 | Male | Yes | SPAIN | Yes | FL resident | 03/21/20 |
| 6,858 | Dade | 51 | Female | Yes | NJ; WA | No | FL resident | 03/21/20 |
| 6,859 | Dade | 71 | Male | No | | Yes | FL resident | 03/21/20 |
| 6,860 | Dade | 56 | Male | Yes | ITALY; SPAIN | No | FL resident | 03/21/20 |
| 6,861 | Dade | 78 | Male | No | | Yes | FL resident | 03/21/20 |
| 6,862 | Dade | 36 | Male | No | | Yes | FL resident | 03/21/20 |
| 6,863 | Dade | 60 | Male | Yes | UNITED KINGDOM | Unknown | FL resident | 03/21/20 |
| 6,864 | Dade | 54 | Female | Yes | NY | No | FL resident | 03/21/20 |
| 6,865 | Dade | 27 | Female | Yes | NY | Yes | FL resident | 03/21/20 |
| 6,866 | Dade | 22 | Female | No | | No | FL resident | 03/21/20 |
| 6,867 | Dade | 35 | Female | Yes | NY | Yes | FL resident | 03/21/20 |
| 6,868 | Dade | 48 | Male | No | | Yes | FL resident | 03/21/20 |
| 6,869 | Dade | 50 | Male | Unknown | | Yes | FL resident | 03/21/20 |
| 6,870 | Dade | 30 | Male | Yes | BRAZIL | Yes | FL resident | 03/21/20 |
| 6,871 | Dade | 44 | Female | Unknown | | No | FL resident | 03/21/20 |
| 6,872 | Dade | 49 | Male | No | | No | FL resident | 03/21/20 |
| 6,873 | Dade | 28 | Male | Yes | BRAZIL | Yes | FL resident | 03/21/20 |
| 6,874 | Dade | 61 | Female | Yes | SPAIN | Yes | FL resident | 03/21/20 |
| 6,875 | Dade | 72 | Male | Yes | FL; NICARAGUA | Unknown | FL resident | 03/21/20 |
| 6,876 | Dade | 27 | Female | Yes | FL; NY | Yes | FL resident | 03/21/20 |
| 6,877 | Dade | 68 | Female | No | | Yes | FL resident | 03/21/20 |
| 6,878 | Dade | 46 | Male | Yes | NY | Yes | FL resident | 03/21/20 |
| 6,879 | Dade | 11 | Male | Yes | NY | Yes | FL resident | 03/21/20 |
| 6,880 | Dade | 13 | Female | Yes | NY | Yes | FL resident | 03/21/20 |
| 6,881 | Dade | 83 | Male | No | | Yes | FL resident | 03/22/20 |
| 6,882 | Dade | 45 | Male | Yes | NY | No | FL resident | 03/22/20 |
| 6,883 | Dade | 42 | Male | No | | No | FL resident | 03/22/20 |
| 6,884 | Dade | 31 | Male | Yes | CA | No | FL resident | 03/22/20 |
| 6,885 | Dade | 50 | Female | No | | No | FL resident | 03/22/20 |
| 6,886 | Dade | 10 | Female | No | | Yes | FL resident | 03/22/20 |
| 6,887 | Dade | 38 | Female | Unknown | | Unknown | FL resident | 03/22/20 |
| 6,888 | Dade | 57 | Female | Yes | NY | Unknown | FL resident | 03/22/20 |
| 6,889 | Dade | 67 | Male | Yes | NY | Yes | FL resident | 03/22/20 |
| 6,890 | Dade | 76 | Female | Yes | SPAIN | Yes | FL resident | 03/22/20 |
| 6,891 | Dade | 32 | Male | No | | Yes | FL resident | 03/22/20 |
| 6,892 | Dade | 66 | Male | Yes | SPAIN | Yes | FL resident | 03/22/20 |
| 6,893 | Dade | 65 | Female | Yes | NY | Yes | FL resident | 03/22/20 |
| 6,894 | Dade | 83 | Male | No | | Yes | FL resident | 03/22/20 |
| 6,895 | Dade | 49 | Male | Yes | SPAIN | No | FL resident | 03/22/20 |
| 6,896 | Dade | 47 | Female | No | | No | FL resident | 03/22/20 |
| 6,897 | Dade | 33 | Female | No | | Yes | FL resident | 03/22/20 |
| 6,898 | Dade | 67 | Male | No | | Unknown | FL resident | 03/22/20 |
| 6,899 | Dade | 55 | Male | No | | Yes | FL resident | 03/22/20 |
| 6,900 | Dade | 55 | Male | Unknown | | Unknown | FL resident | 03/22/20 |
| 6,901 | Dade | 38 | Male | No | | Unknown | FL resident | 03/22/20 |
| 6,902 | Dade | 49 | Male | Unknown | | Unknown | FL resident | 03/22/20 |
| 6,903 | Dade | 44 | Male | No | | Unknown | FL resident | 03/22/20 |
| 6,904 | Dade | 33 | Male | No | | Unknown | FL resident | 03/22/20 |
| 6,905 | Dade | 57 | Male | No | | Yes | FL resident | 03/22/20 |
| 6,906 | Dade | 22 | Female | Unknown | | No | FL resident | 03/22/20 |
| 6,907 | Dade | 42 | Female | No | | Unknown | FL resident | 03/22/20 |
| 6,908 | Dade | 30 | Female | No | | Yes | FL resident | 03/22/20 |
| 6,909 | Dade | 41 | Female | No | | Yes | FL resident | 03/22/20 |
| 6,910 | Dade | 39 | Male | No | | Unknown | FL resident | 03/22/20 |

Coronavirus: line list of cases

Data verified as of Apr 28, 2020 at 10 AM

Data in this report are provisional and subject to change.

| Case | County | Age | Gender | Travel related | Travel detail | Contact with a confirmed case | Jurisdiction | Date case counted |
|-------|--------|-----|--------|----------------|--------------------------|-------------------------------|--------------|-------------------|
| 6,911 | Dade | 53 | Male | No | | Unknown | FL resident | 03/22/20 |
| 6,912 | Dade | 36 | Male | Unknown | | Yes | FL resident | 03/22/20 |
| 6,913 | Dade | 67 | Male | No | | Yes | FL resident | 03/22/20 |
| 6,914 | Dade | 65 | Male | Yes | SPAIN | Yes | FL resident | 03/22/20 |
| 6,915 | Dade | 26 | Male | Yes | NY | Unknown | FL resident | 03/22/20 |
| 6,916 | Dade | 29 | Male | Unknown | | | FL resident | 03/22/20 |
| 6,917 | Dade | 34 | Female | Yes | BAHAMAS; FL; PUERTO RICO | Unknown | FL resident | 03/22/20 |
| 6,918 | Dade | 20 | Female | Unknown | | Yes | FL resident | 03/22/20 |
| 6,919 | Dade | 32 | Female | No | | Yes | FL resident | 03/22/20 |
| 6,920 | Dade | 46 | Female | Unknown | | No | FL resident | 03/22/20 |
| 6,921 | Dade | 44 | Male | Unknown | | | FL resident | 03/22/20 |
| 6,922 | Dade | 53 | Male | Yes | UNITED KINGDOM | No | FL resident | 03/22/20 |
| 6,923 | Dade | 46 | Male | Yes | FRANCE | Unknown | FL resident | 03/22/20 |
| 6,924 | Dade | 34 | Male | Yes | ST. MAARTEN | Yes | FL resident | 03/22/20 |
| 6,925 | Dade | 18 | Male | No | | Yes | FL resident | 03/22/20 |
| 6,926 | Dade | 23 | Female | Yes | NY | No | FL resident | 03/22/20 |
| 6,927 | Dade | 33 | Female | Unknown | | Unknown | FL resident | 03/22/20 |
| 6,928 | Dade | 34 | Female | No | | Unknown | FL resident | 03/22/20 |
| 6,929 | Dade | 37 | Male | No | | Yes | FL resident | 03/22/20 |
| 6,930 | Dade | 34 | Female | No | | Yes | FL resident | 03/22/20 |
| 6,931 | Dade | 52 | Male | No | | Yes | FL resident | 03/22/20 |
| 6,932 | Dade | 38 | Male | Yes | CUBA; FL | Unknown | FL resident | 03/22/20 |
| 6,933 | Dade | 46 | Male | Unknown | | | FL resident | 03/22/20 |
| 6,934 | Dade | 67 | Male | Yes | NY | Unknown | FL resident | 03/22/20 |
| 6,935 | Dade | 28 | Female | Unknown | | No | FL resident | 03/22/20 |
| 6,936 | Dade | 59 | Male | No | | Yes | FL resident | 03/22/20 |
| 6,937 | Dade | 44 | Female | Yes | NY | Yes | FL resident | 03/22/20 |
| 6,938 | Dade | 44 | Male | Unknown | | Yes | FL resident | 03/22/20 |
| 6,939 | Dade | 23 | Male | Unknown | | Unknown | FL resident | 03/22/20 |
| 6,940 | Dade | 40 | Male | No | | Yes | FL resident | 03/22/20 |
| 6,941 | Dade | 32 | Male | No | | Unknown | FL resident | 03/22/20 |
| 6,942 | Dade | 38 | Male | No | | Unknown | FL resident | 03/22/20 |
| 6,943 | Dade | 29 | Male | Unknown | | | FL resident | 03/22/20 |
| 6,944 | Dade | 44 | Female | No | | Yes | FL resident | 03/22/20 |
| 6,945 | Dade | 57 | Male | No | | Unknown | FL resident | 03/22/20 |
| 6,946 | Dade | 26 | Male | Yes | FL; NY | Unknown | FL resident | 03/22/20 |
| 6,947 | Dade | 74 | Female | No | | Yes | FL resident | 03/22/20 |
| 6,948 | Dade | 40 | Female | Unknown | | Unknown | FL resident | 03/22/20 |
| 6,949 | Dade | 34 | Male | Yes | FL; IL | Unknown | FL resident | 03/22/20 |
| 6,950 | Dade | 40 | Female | No | | Unknown | FL resident | 03/22/20 |
| 6,951 | Dade | 36 | Female | Yes | NY; SERBIA | No | FL resident | 03/22/20 |
| 6,952 | Dade | 58 | Male | No | | Unknown | FL resident | 03/22/20 |
| 6,953 | Dade | 58 | Male | No | | Yes | FL resident | 03/22/20 |
| 6,954 | Dade | 42 | Male | No | | | FL resident | 03/22/20 |
| 6,955 | Dade | 21 | Male | Yes | ROMANIA | No | FL resident | 03/22/20 |
| 6,956 | Dade | 31 | Male | Unknown | | Unknown | FL resident | 03/22/20 |
| 6,957 | Dade | 52 | Male | No | | Yes | FL resident | 03/22/20 |
| 6,958 | Dade | 43 | Female | No | | Yes | FL resident | 03/22/20 |
| 6,959 | Dade | 13 | Male | Yes | NY | Yes | FL resident | 03/22/20 |
| 6,960 | Dade | 40 | Male | Unknown | | Unknown | FL resident | 03/22/20 |
| 6,961 | Dade | 61 | Female | Yes | NY | Unknown | FL resident | 03/22/20 |
| 6,962 | Dade | 50 | Male | Yes | IL | No | FL resident | 03/22/20 |
| 6,963 | Dade | 49 | Male | Yes | CO | Yes | FL resident | 03/22/20 |
| 6,964 | Dade | 70 | Female | Yes | NICARAGUA | No | FL resident | 03/23/20 |
| 6,965 | Dade | 63 | Female | Unknown | | Yes | FL resident | 03/23/20 |
| 6,966 | Dade | 68 | Female | Yes | CUBA | Yes | FL resident | 03/23/20 |
| 6,967 | Dade | 64 | Male | No | | Yes | FL resident | 03/23/20 |
| 6,968 | Dade | 47 | Female | Yes | FL; NC; SC | No | FL resident | 03/23/20 |
| 6,969 | Dade | 26 | Female | Unknown | | | FL resident | 03/23/20 |
| 6,970 | Dade | 26 | Female | Unknown | | Unknown | FL resident | 03/23/20 |
| 6,971 | Dade | 21 | Male | Yes | SPAIN | No | FL resident | 03/23/20 |
| 6,972 | Dade | 55 | Male | Unknown | | Unknown | FL resident | 03/23/20 |

Coronavirus: line list of cases

Data verified as of Apr 28, 2020 at 10 AM

Data in this report are provisional and subject to change.

| Case | County | Age | Gender | Travel related | Travel detail | Contact with a confirmed case | Jurisdiction | Date case counted |
|-------|--------|-----|--------|----------------|-----------------------------|-------------------------------|--------------|-------------------|
| 6,973 | Dade | 43 | Male | No | | No | FL resident | 03/23/20 |
| 6,974 | Dade | 31 | Male | No | | Unknown | FL resident | 03/23/20 |
| 6,975 | Dade | 38 | Male | Unknown | | Yes | FL resident | 03/23/20 |
| 6,976 | Dade | 64 | Male | Unknown | | | FL resident | 03/23/20 |
| 6,977 | Dade | 50 | Female | No | | No | FL resident | 03/23/20 |
| 6,978 | Dade | 51 | Male | No | | Yes | FL resident | 03/23/20 |
| 6,979 | Dade | 41 | Female | No | | No | FL resident | 03/23/20 |
| 6,980 | Dade | 52 | Female | No | | No | FL resident | 03/23/20 |
| 6,981 | Dade | 40 | Male | No | | No | FL resident | 03/23/20 |
| 6,982 | Dade | 33 | Female | No | | Yes | FL resident | 03/23/20 |
| 6,983 | Dade | 73 | Male | No | | Unknown | FL resident | 03/23/20 |
| 6,984 | Dade | 58 | Male | Yes | CO; NY | Yes | FL resident | 03/23/20 |
| 6,985 | Dade | 58 | Female | Unknown | | Unknown | FL resident | 03/23/20 |
| 6,986 | Dade | 25 | Male | No | | No | FL resident | 03/23/20 |
| 6,987 | Dade | 46 | Male | Yes | CA | No | FL resident | 03/23/20 |
| 6,988 | Dade | 53 | Female | No | | No | FL resident | 03/23/20 |
| 6,989 | Dade | 41 | Female | Unknown | | No | FL resident | 03/23/20 |
| 6,990 | Dade | 52 | Female | No | | No | FL resident | 03/23/20 |
| 6,991 | Dade | 44 | Female | Unknown | | Yes | FL resident | 03/23/20 |
| 6,992 | Dade | 28 | Male | Unknown | | Unknown | FL resident | 03/23/20 |
| 6,993 | Dade | 35 | Female | Yes | LA | Unknown | FL resident | 03/23/20 |
| 6,994 | Dade | 52 | Female | No | | No | FL resident | 03/23/20 |
| 6,995 | Dade | 74 | Female | Yes | SPAIN | No | FL resident | 03/23/20 |
| 6,996 | Dade | 30 | Male | No | | Unknown | FL resident | 03/23/20 |
| 6,997 | Dade | 37 | Female | Yes | NY | No | FL resident | 03/23/20 |
| 6,998 | Dade | 30 | Female | Unknown | | | FL resident | 03/23/20 |
| 6,999 | Dade | 55 | Female | Unknown | | No | FL resident | 03/23/20 |
| 7,000 | Dade | 64 | Female | No | | No | FL resident | 03/23/20 |
| 7,001 | Dade | 70 | Female | Unknown | | Unknown | FL resident | 03/23/20 |
| 7,002 | Dade | 50 | Female | No | | Yes | FL resident | 03/24/20 |
| 7,003 | Dade | 56 | Female | No | | Unknown | FL resident | 03/24/20 |
| 7,004 | Dade | 49 | Male | Yes | CO | Unknown | FL resident | 03/24/20 |
| 7,005 | Dade | 37 | Male | No | | Unknown | FL resident | 03/24/20 |
| 7,006 | Dade | 57 | Female | Yes | CAYMAN ISLANDS; FL; JAMAICA | No | FL resident | 03/24/20 |
| 7,007 | Dade | 32 | Male | No | | Unknown | FL resident | 03/24/20 |
| 7,008 | Dade | 88 | Male | Unknown | | Unknown | FL resident | 03/24/20 |
| 7,009 | Dade | 62 | Male | Yes | WA | | FL resident | 03/24/20 |
| 7,010 | Dade | 56 | Male | No | | Unknown | FL resident | 03/24/20 |
| 7,011 | Dade | 46 | Male | No | | Unknown | FL resident | 03/24/20 |
| 7,012 | Dade | 54 | Male | No | | Yes | FL resident | 03/24/20 |
| 7,013 | Dade | 56 | Male | Yes | CO; FL | Yes | FL resident | 03/24/20 |
| 7,014 | Dade | 48 | Male | Unknown | | | FL resident | 03/24/20 |
| 7,015 | Dade | 56 | Male | Yes | CO; FL | Yes | FL resident | 03/24/20 |
| 7,016 | Dade | 48 | Male | Unknown | | No | FL resident | 03/24/20 |
| 7,017 | Dade | 23 | Female | Unknown | | No | FL resident | 03/24/20 |
| 7,018 | Dade | 33 | Male | Unknown | | Yes | FL resident | 03/24/20 |
| 7,019 | Dade | 31 | Male | No | | No | FL resident | 03/24/20 |
| 7,020 | Dade | 21 | Male | Yes | MA; NJ; SPAIN | No | FL resident | 03/24/20 |
| 7,021 | Dade | 68 | Female | Yes | FL; ISRAEL | No | FL resident | 03/24/20 |
| 7,022 | Dade | 19 | Male | Yes | SPAIN | No | FL resident | 03/24/20 |
| 7,023 | Dade | 50 | Male | Unknown | | Unknown | FL resident | 03/24/20 |
| 7,024 | Dade | 29 | Female | No | | Yes | FL resident | 03/24/20 |
| 7,025 | Dade | 32 | Male | No | | Yes | FL resident | 03/24/20 |
| 7,026 | Dade | 49 | Male | Yes | CO; FL; TX | Unknown | FL resident | 03/24/20 |
| 7,027 | Dade | 39 | Female | Unknown | | Yes | FL resident | 03/24/20 |
| 7,028 | Dade | 70 | Female | No | | Yes | FL resident | 03/24/20 |
| 7,029 | Dade | 77 | Male | No | | Yes | FL resident | 03/24/20 |
| 7,030 | Dade | 27 | Male | Unknown | | Yes | FL resident | 03/24/20 |
| 7,031 | Dade | 33 | Male | No | | Unknown | FL resident | 03/24/20 |
| 7,032 | Dade | 73 | Male | Yes | CA; ID; WA | Yes | FL resident | 03/24/20 |
| 7,033 | Dade | 44 | Female | Yes | ECUADOR | Yes | FL resident | 03/24/20 |
| 7,034 | Dade | 49 | Male | No | | Unknown | FL resident | 03/24/20 |

Coronavirus: line list of cases

Data verified as of Apr 28, 2020 at 10 AM

Data in this report are provisional and subject to change.

| Case | County | Age | Gender | Travel related | Travel detail | Contact with a confirmed case | Jurisdiction | Date case counted |
|-------|--------|-----|--------|----------------|----------------------------|-------------------------------|--------------|-------------------|
| 7,035 | Dade | 43 | Female | Yes | BRAZIL | No | FL resident | 03/24/20 |
| 7,036 | Dade | 70 | Male | No | | Yes | FL resident | 03/24/20 |
| 7,037 | Dade | 41 | Female | No | | Unknown | FL resident | 03/24/20 |
| 7,038 | Dade | 36 | Male | Unknown | | Unknown | FL resident | 03/24/20 |
| 7,039 | Dade | 40 | Female | No | | Unknown | FL resident | 03/24/20 |
| 7,040 | Dade | 78 | Male | No | | No | FL resident | 03/24/20 |
| 7,041 | Dade | 28 | Female | No | | Yes | FL resident | 03/24/20 |
| 7,042 | Dade | 26 | Male | No | | Yes | FL resident | 03/24/20 |
| 7,043 | Dade | 31 | Male | No | | Unknown | FL resident | 03/24/20 |
| 7,044 | Dade | 64 | Female | No | | Yes | FL resident | 03/24/20 |
| 7,045 | Dade | 70 | Female | No | | Yes | FL resident | 03/24/20 |
| 7,046 | Dade | 66 | Male | No | | Yes | FL resident | 03/24/20 |
| 7,047 | Dade | 40 | Male | Unknown | | | FL resident | 03/24/20 |
| 7,048 | Dade | 44 | Male | No | | Yes | FL resident | 03/24/20 |
| 7,049 | Dade | 53 | Male | No | | Yes | FL resident | 03/24/20 |
| 7,050 | Dade | 56 | Male | Unknown | | Unknown | FL resident | 03/24/20 |
| 7,051 | Dade | 49 | Male | No | | Yes | FL resident | 03/24/20 |
| 7,052 | Dade | 31 | Female | Yes | DOMINICAN REPUBLIC | Yes | FL resident | 03/24/20 |
| 7,053 | Dade | 51 | Male | No | | No | FL resident | 03/24/20 |
| 7,054 | Dade | 50 | Female | No | | Yes | FL resident | 03/24/20 |
| 7,055 | Dade | 57 | Male | Unknown | | Yes | FL resident | 03/24/20 |
| 7,056 | Dade | 30 | Female | No | | Unknown | FL resident | 03/24/20 |
| 7,057 | Dade | 59 | Female | No | | Unknown | FL resident | 03/24/20 |
| 7,058 | Dade | 49 | Male | No | | Yes | FL resident | 03/24/20 |
| 7,059 | Dade | 49 | Female | No | | Unknown | FL resident | 03/24/20 |
| 7,060 | Dade | 31 | Male | Unknown | | Unknown | FL resident | 03/24/20 |
| 7,061 | Dade | 38 | Male | Yes | FL; TX | Unknown | FL resident | 03/24/20 |
| 7,062 | Dade | 21 | Female | Yes | PORTUGAL | No | FL resident | 03/24/20 |
| 7,063 | Dade | 20 | Female | Yes | IRELAND | Yes | FL resident | 03/24/20 |
| 7,064 | Dade | 52 | Female | Unknown | | | FL resident | 03/24/20 |
| 7,065 | Dade | 32 | Female | Yes | HAITI; MEXICO | Unknown | FL resident | 03/24/20 |
| 7,066 | Dade | 94 | Male | No | | Unknown | FL resident | 03/24/20 |
| 7,067 | Dade | 63 | Male | Yes | NC | No | FL resident | 03/24/20 |
| 7,068 | Dade | 20 | Male | Yes | FRANCE; SPAIN; SWITZERLAND | Unknown | FL resident | 03/24/20 |
| 7,069 | Dade | 39 | Female | Unknown | | No | FL resident | 03/24/20 |
| 7,070 | Dade | 84 | Male | Yes | NY | Unknown | FL resident | 03/24/20 |
| 7,071 | Dade | 51 | Male | No | | No | FL resident | 03/24/20 |
| 7,072 | Dade | 61 | Male | No | | No | FL resident | 03/24/20 |
| 7,073 | Dade | 27 | Female | No | | Yes | FL resident | 03/24/20 |
| 7,074 | Dade | 47 | Male | Unknown | | Yes | FL resident | 03/24/20 |
| 7,075 | Dade | 25 | Male | Unknown | | Unknown | FL resident | 03/24/20 |
| 7,076 | Dade | 72 | Male | Yes | NY | Unknown | FL resident | 03/24/20 |
| 7,077 | Dade | 27 | Female | No | | Yes | FL resident | 03/24/20 |
| 7,078 | Dade | 76 | Male | Yes | ISRAEL | Unknown | FL resident | 03/24/20 |
| 7,079 | Dade | 58 | Female | Yes | SPAIN | Yes | FL resident | 03/24/20 |
| 7,080 | Dade | 41 | Female | No | | No | FL resident | 03/24/20 |
| 7,081 | Dade | 28 | Male | Yes | DC; FL | Unknown | FL resident | 03/24/20 |
| 7,082 | Dade | 39 | Male | No | | | FL resident | 03/24/20 |
| 7,083 | Dade | 21 | Male | Yes | PUERTO RICO | Yes | FL resident | 03/24/20 |
| 7,084 | Dade | 39 | Male | Unknown | | | FL resident | 03/24/20 |
| 7,085 | Dade | 37 | Male | Unknown | | Unknown | FL resident | 03/24/20 |
| 7,086 | Dade | 64 | Male | Yes | Brazil; FL; NJ; TX | Yes | FL resident | 03/24/20 |
| 7,087 | Dade | 21 | Male | Unknown | | | FL resident | 03/24/20 |
| 7,088 | Dade | 41 | Female | Yes | FL; JAMAICA | No | FL resident | 03/24/20 |
| 7,089 | Dade | 28 | Female | No | | Unknown | FL resident | 03/25/20 |
| 7,090 | Dade | 51 | Female | No | | No | FL resident | 03/25/20 |
| 7,091 | Dade | 36 | Female | No | | Yes | FL resident | 03/25/20 |
| 7,092 | Dade | 11 | Male | Unknown | | Yes | FL resident | 03/25/20 |
| 7,093 | Dade | 65 | Male | Unknown | | | FL resident | 03/25/20 |
| 7,094 | Dade | 73 | Female | No | | Yes | FL resident | 03/25/20 |
| 7,095 | Dade | 29 | Female | No | | No | FL resident | 03/25/20 |
| 7,096 | Dade | 27 | Female | No | | Yes | FL resident | 03/25/20 |

Coronavirus: line list of cases

Data verified as of Apr 28, 2020 at 10 AM

Data in this report are provisional and subject to change.

| Case | County | Age | Gender | Travel related | Travel detail | Contact with a confirmed case | Jurisdiction | Date case counted |
|-------|--------|-----|--------|----------------|--|-------------------------------|--------------|-------------------|
| 7,097 | Dade | 45 | Female | Unknown | | Yes | FL resident | 03/25/20 |
| 7,098 | Dade | 60 | Female | Unknown | | | FL resident | 03/25/20 |
| 7,099 | Dade | 49 | Male | Yes | MEXICO | Unknown | FL resident | 03/25/20 |
| 7,100 | Dade | 57 | Male | No | | Unknown | FL resident | 03/25/20 |
| 7,101 | Dade | 49 | Female | Unknown | | Yes | FL resident | 03/25/20 |
| 7,102 | Dade | 78 | Male | Unknown | | Unknown | FL resident | 03/25/20 |
| 7,103 | Dade | 60 | Female | Yes | EUROPE | No | FL resident | 03/25/20 |
| 7,104 | Dade | 59 | Male | Yes | NY; SPAIN | Unknown | FL resident | 03/25/20 |
| 7,105 | Dade | 34 | Female | No | | Unknown | FL resident | 03/25/20 |
| 7,106 | Dade | 80 | Male | No | | Yes | FL resident | 03/25/20 |
| 7,107 | Dade | 57 | Female | No | | No | FL resident | 03/25/20 |
| 7,108 | Dade | 32 | Male | Unknown | | | FL resident | 03/25/20 |
| 7,109 | Dade | 57 | Female | No | | Unknown | FL resident | 03/25/20 |
| 7,110 | Dade | 55 | Male | Unknown | | Unknown | FL resident | 03/25/20 |
| 7,111 | Dade | 24 | Female | No | | Yes | FL resident | 03/25/20 |
| 7,112 | Dade | 42 | Male | Unknown | | No | FL resident | 03/25/20 |
| 7,113 | Dade | 56 | Male | No | | Yes | FL resident | 03/25/20 |
| 7,114 | Dade | 68 | Female | No | | No | FL resident | 03/25/20 |
| 7,115 | Dade | 79 | Female | Unknown | | Unknown | FL resident | 03/25/20 |
| 7,116 | Dade | 46 | Female | Yes | SPAIN | No | FL resident | 03/25/20 |
| 7,117 | Dade | 46 | Male | Yes | CUBA | Yes | FL resident | 03/25/20 |
| 7,118 | Dade | 21 | Male | No | | Yes | FL resident | 03/25/20 |
| 7,119 | Dade | 67 | Female | Yes | FL; NY | No | FL resident | 03/25/20 |
| 7,120 | Dade | 51 | Male | Yes | NY | Unknown | FL resident | 03/25/20 |
| 7,121 | Dade | 38 | Male | No | | Unknown | FL resident | 03/25/20 |
| 7,122 | Dade | 46 | Female | No | | Yes | FL resident | 03/25/20 |
| 7,123 | Dade | 36 | Male | No | | No | FL resident | 03/25/20 |
| 7,124 | Dade | 33 | Female | No | | Yes | FL resident | 03/25/20 |
| 7,125 | Dade | 57 | Female | No | | Yes | FL resident | 03/25/20 |
| 7,126 | Dade | 29 | Male | Unknown | | Unknown | FL resident | 03/25/20 |
| 7,127 | Dade | 43 | Male | No | | No | FL resident | 03/25/20 |
| 7,128 | Dade | 34 | Female | Unknown | | Yes | FL resident | 03/25/20 |
| 7,129 | Dade | 60 | Male | No | | Yes | FL resident | 03/25/20 |
| 7,130 | Dade | 99 | Female | Unknown | | Unknown | FL resident | 03/25/20 |
| 7,131 | Dade | 31 | Male | Unknown | | No | FL resident | 03/25/20 |
| 7,132 | Dade | 25 | Female | Unknown | | | FL resident | 03/25/20 |
| 7,133 | Dade | 57 | Male | No | | Yes | FL resident | 03/25/20 |
| 7,134 | Dade | 25 | Male | Unknown | | No | FL resident | 03/25/20 |
| 7,135 | Dade | 30 | Male | No | | Unknown | FL resident | 03/25/20 |
| 7,136 | Dade | 37 | Male | Unknown | | | FL resident | 03/25/20 |
| 7,137 | Dade | 88 | Female | Unknown | | Unknown | FL resident | 03/25/20 |
| 7,138 | Dade | 37 | Male | No | | Unknown | FL resident | 03/25/20 |
| 7,139 | Dade | 26 | Male | No | | No | FL resident | 03/25/20 |
| 7,140 | Dade | 34 | Male | Unknown | | Unknown | FL resident | 03/25/20 |
| 7,141 | Dade | 41 | Female | No | | Unknown | FL resident | 03/25/20 |
| 7,142 | Dade | 33 | Male | Unknown | | Yes | FL resident | 03/25/20 |
| 7,143 | Dade | 50 | Male | No | | No | FL resident | 03/25/20 |
| 7,144 | Dade | 21 | Female | Unknown | | | FL resident | 03/25/20 |
| 7,145 | Dade | 45 | Male | Unknown | | Unknown | FL resident | 03/25/20 |
| 7,146 | Dade | 42 | Male | No | | No | FL resident | 03/25/20 |
| 7,147 | Dade | 68 | Female | Unknown | | Yes | FL resident | 03/25/20 |
| 7,148 | Dade | 51 | Male | Unknown | | Unknown | FL resident | 03/25/20 |
| 7,149 | Dade | 31 | Male | Unknown | | | FL resident | 03/25/20 |
| 7,150 | Dade | 36 | Male | Yes | CA; NY; TX | No | FL resident | 03/25/20 |
| 7,151 | Dade | 22 | Female | No | | Yes | FL resident | 03/25/20 |
| 7,152 | Dade | 39 | Male | No | | Unknown | FL resident | 03/25/20 |
| 7,153 | Dade | 33 | Male | Unknown | | Unknown | FL resident | 03/25/20 |
| 7,154 | Dade | 83 | Male | Yes | TX | Unknown | FL resident | 03/25/20 |
| 7,155 | Dade | 56 | Female | No | | Unknown | FL resident | 03/25/20 |
| 7,156 | Dade | 27 | Male | Yes | BAHAMAS; CAYMAN ISLANDS; FL; JAMAICA; MEXICO | Unknown | FL resident | 03/25/20 |
| 7,157 | Dade | 43 | Male | No | | Unknown | FL resident | 03/25/20 |

Coronavirus: line list of cases

Data verified as of Apr 28, 2020 at 10 AM

Data in this report are provisional and subject to change.

| Case | County | Age | Gender | Travel related | Travel detail | Contact with a confirmed case | Jurisdiction | Date case counted |
|-------|--------|-----|--------|----------------|-----------------------|-------------------------------|--------------|-------------------|
| 7,158 | Dade | 61 | Male | No | | Yes | FL resident | 03/25/20 |
| 7,159 | Dade | 70 | Female | No | | Yes | FL resident | 03/25/20 |
| 7,160 | Dade | 31 | Male | No | | Yes | FL resident | 03/25/20 |
| 7,161 | Dade | 22 | Female | No | | No | FL resident | 03/25/20 |
| 7,162 | Dade | 30 | Female | Yes | CO | Unknown | FL resident | 03/25/20 |
| 7,163 | Dade | 52 | Male | No | | No | FL resident | 03/25/20 |
| 7,164 | Dade | 43 | Male | No | | Unknown | FL resident | 03/25/20 |
| 7,165 | Dade | 20 | Male | No | | No | FL resident | 03/25/20 |
| 7,166 | Dade | 61 | Female | No | | Unknown | FL resident | 03/25/20 |
| 7,167 | Dade | 44 | Female | Unknown | | No | FL resident | 03/25/20 |
| 7,168 | Dade | 28 | Male | No | | Unknown | FL resident | 03/25/20 |
| 7,169 | Dade | 35 | Male | Unknown | | Unknown | FL resident | 03/25/20 |
| 7,170 | Dade | 64 | Male | Yes | NY | Unknown | FL resident | 03/25/20 |
| 7,171 | Dade | 73 | Male | No | | Unknown | FL resident | 03/25/20 |
| 7,172 | Dade | 53 | Male | No | | Yes | FL resident | 03/25/20 |
| 7,173 | Dade | 48 | Male | No | | Yes | FL resident | 03/25/20 |
| 7,174 | Dade | 37 | Male | Unknown | | | FL resident | 03/25/20 |
| 7,175 | Dade | 37 | Male | No | | No | FL resident | 03/25/20 |
| 7,176 | Dade | 40 | Male | No | | Yes | FL resident | 03/25/20 |
| 7,177 | Dade | 54 | Male | No | | Unknown | FL resident | 03/25/20 |
| 7,178 | Dade | 27 | Male | Unknown | | No | FL resident | 03/25/20 |
| 7,179 | Dade | 46 | Male | Unknown | | Unknown | FL resident | 03/25/20 |
| 7,180 | Dade | 40 | Female | Unknown | | Yes | FL resident | 03/25/20 |
| 7,181 | Dade | 44 | Female | Unknown | | | FL resident | 03/25/20 |
| 7,182 | Dade | 39 | Male | Unknown | | Unknown | FL resident | 03/25/20 |
| 7,183 | Dade | 19 | Female | No | | Yes | FL resident | 03/25/20 |
| 7,184 | Dade | 29 | Male | No | | Unknown | FL resident | 03/25/20 |
| 7,185 | Dade | 45 | Female | No | | Unknown | FL resident | 03/25/20 |
| 7,186 | Dade | 31 | Female | No | | No | FL resident | 03/25/20 |
| 7,187 | Dade | 27 | Female | Unknown | | Unknown | FL resident | 03/25/20 |
| 7,188 | Dade | 40 | Female | No | | No | FL resident | 03/25/20 |
| 7,189 | Dade | 34 | Male | No | | Yes | FL resident | 03/25/20 |
| 7,190 | Dade | 20 | Female | Yes | NY | Unknown | FL resident | 03/25/20 |
| 7,191 | Dade | 59 | Male | Unknown | | Unknown | FL resident | 03/25/20 |
| 7,192 | Dade | 52 | Female | Yes | SPAIN | No | FL resident | 03/25/20 |
| 7,193 | Dade | 76 | Female | No | | Yes | FL resident | 03/25/20 |
| 7,194 | Dade | 26 | Female | No | | Yes | FL resident | 03/25/20 |
| 7,195 | Dade | 28 | Male | No | | Yes | FL resident | 03/25/20 |
| 7,196 | Dade | 71 | Male | Unknown | | Unknown | FL resident | 03/25/20 |
| 7,197 | Dade | 3 | Female | No | | Yes | FL resident | 03/25/20 |
| 7,198 | Dade | 3 | Female | No | | Yes | FL resident | 03/25/20 |
| 7,199 | Dade | 46 | Female | No | | No | FL resident | 03/25/20 |
| 7,200 | Dade | 31 | Female | No | | Yes | FL resident | 03/25/20 |
| 7,201 | Dade | 72 | Male | Yes | CO | Yes | FL resident | 03/25/20 |
| 7,202 | Dade | 48 | Male | No | | Yes | FL resident | 03/25/20 |
| 7,203 | Dade | 69 | Female | No | | Unknown | FL resident | 03/25/20 |
| 7,204 | Dade | 84 | Male | No | | Yes | FL resident | 03/25/20 |
| 7,205 | Dade | 45 | Male | No | | Yes | FL resident | 03/25/20 |
| 7,206 | Dade | 75 | Male | No | | Unknown | FL resident | 03/25/20 |
| 7,207 | Dade | 23 | Male | No | | Yes | FL resident | 03/25/20 |
| 7,208 | Dade | 23 | Male | Unknown | | Unknown | FL resident | 03/25/20 |
| 7,209 | Dade | 53 | Male | No | | Yes | FL resident | 03/25/20 |
| 7,210 | Dade | 72 | Male | No | | Yes | FL resident | 03/25/20 |
| 7,211 | Dade | 65 | Female | Yes | MD | Yes | FL resident | 03/25/20 |
| 7,212 | Dade | 67 | Male | Unknown | | Yes | FL resident | 03/25/20 |
| 7,213 | Dade | 20 | Male | Yes | SPAIN; UNITED KINGDOM | Yes | FL resident | 03/25/20 |
| 7,214 | Dade | 42 | Male | Yes | UNITED KINGDOM | No | FL resident | 03/25/20 |
| 7,215 | Dade | 81 | Female | No | | Yes | FL resident | 03/25/20 |
| 7,216 | Dade | 70 | Male | Yes | MD | Yes | FL resident | 03/25/20 |
| 7,217 | Dade | 66 | Female | No | | Yes | FL resident | 03/25/20 |
| 7,218 | Dade | 48 | Male | Unknown | | Yes | FL resident | 03/25/20 |
| 7,219 | Dade | 68 | Male | No | | Yes | FL resident | 03/25/20 |

Coronavirus: line list of cases

Data verified as of Apr 28, 2020 at 10 AM

Data in this report are provisional and subject to change.

| Case | County | Age | Gender | Travel related | Travel detail | Contact with a confirmed case | Jurisdiction | Date case counted |
|-------|--------|-----|--------|----------------|---------------|-------------------------------|--------------|-------------------|
| 7,220 | Dade | 75 | Female | No | | Yes | FL resident | 03/25/20 |
| 7,221 | Dade | 44 | Male | Unknown | | | FL resident | 03/25/20 |
| 7,222 | Dade | 36 | Female | Unknown | | | FL resident | 03/25/20 |
| 7,223 | Dade | 55 | Female | Yes | ECUADOR | Yes | FL resident | 03/25/20 |
| 7,224 | Dade | 61 | Male | Unknown | | Unknown | FL resident | 03/25/20 |
| 7,225 | Dade | 59 | Female | No | | Yes | FL resident | 03/25/20 |
| 7,226 | Dade | 57 | Female | Unknown | | Yes | FL resident | 03/25/20 |
| 7,227 | Dade | 35 | Female | Yes | FL; NY | Yes | FL resident | 03/25/20 |
| 7,228 | Dade | 35 | Male | Unknown | | Yes | FL resident | 03/25/20 |
| 7,229 | Dade | 62 | Male | No | | No | FL resident | 03/25/20 |
| 7,230 | Dade | 41 | Male | Yes | NY | Unknown | FL resident | 03/25/20 |
| 7,231 | Dade | 58 | Female | No | | Unknown | FL resident | 03/25/20 |
| 7,232 | Dade | 40 | Female | Unknown | | | FL resident | 03/25/20 |
| 7,233 | Dade | 34 | Female | No | | Yes | FL resident | 03/25/20 |
| 7,234 | Dade | 28 | Male | No | | No | FL resident | 03/25/20 |
| 7,235 | Dade | 64 | Male | Unknown | | | FL resident | 03/25/20 |
| 7,236 | Dade | 28 | Female | Unknown | | Yes | FL resident | 03/26/20 |
| 7,237 | Dade | 34 | Male | No | | Yes | FL resident | 03/26/20 |
| 7,238 | Dade | 60 | Male | No | | No | FL resident | 03/26/20 |
| 7,239 | Dade | 31 | Male | No | | Yes | FL resident | 03/26/20 |
| 7,240 | Dade | 39 | Male | No | | Yes | FL resident | 03/26/20 |
| 7,241 | Dade | 50 | Female | Yes | NY | No | FL resident | 03/26/20 |
| 7,242 | Dade | 43 | Male | Unknown | | Unknown | FL resident | 03/26/20 |
| 7,243 | Dade | 40 | Female | Yes | CUBA | Yes | FL resident | 03/26/20 |
| 7,244 | Dade | 28 | Male | Yes | FL; SC | Unknown | FL resident | 03/26/20 |
| 7,245 | Dade | 66 | Female | Unknown | | Unknown | FL resident | 03/26/20 |
| 7,246 | Dade | 48 | Male | No | | Unknown | FL resident | 03/26/20 |
| 7,247 | Dade | 47 | Male | Yes | SPAIN | Yes | FL resident | 03/26/20 |
| 7,248 | Dade | 50 | Male | No | | Unknown | FL resident | 03/26/20 |
| 7,249 | Dade | 40 | Female | No | | Yes | FL resident | 03/26/20 |
| 7,250 | Dade | 48 | Male | Unknown | | Unknown | FL resident | 03/26/20 |
| 7,251 | Dade | 27 | Male | Yes | LA | Yes | FL resident | 03/26/20 |
| 7,252 | Dade | 52 | Female | Yes | FL; NY | Yes | FL resident | 03/26/20 |
| 7,253 | Dade | 28 | Female | Unknown | | | FL resident | 03/26/20 |
| 7,254 | Dade | 24 | Male | No | | Unknown | FL resident | 03/26/20 |
| 7,255 | Dade | 40 | Male | No | | Yes | FL resident | 03/26/20 |
| 7,256 | Dade | 27 | Female | No | | Yes | FL resident | 03/26/20 |
| 7,257 | Dade | 31 | Male | Unknown | | No | FL resident | 03/26/20 |
| 7,258 | Dade | 29 | Male | No | | No | FL resident | 03/26/20 |
| 7,259 | Dade | 79 | Male | Yes | ECUADOR | Yes | FL resident | 03/26/20 |
| 7,260 | Dade | 37 | Male | Unknown | | | FL resident | 03/26/20 |
| 7,261 | Dade | 27 | Female | Unknown | | Yes | FL resident | 03/26/20 |
| 7,262 | Dade | 28 | Male | Unknown | | Yes | FL resident | 03/26/20 |
| 7,263 | Dade | 39 | Male | No | | No | FL resident | 03/26/20 |
| 7,264 | Dade | 67 | Female | No | | Unknown | FL resident | 03/26/20 |
| 7,265 | Dade | 20 | Female | Unknown | | Yes | FL resident | 03/26/20 |
| 7,266 | Dade | 48 | Male | No | | Yes | FL resident | 03/26/20 |
| 7,267 | Dade | 45 | Male | No | | Unknown | FL resident | 03/26/20 |
| 7,268 | Dade | 47 | Male | Yes | CO | Yes | FL resident | 03/26/20 |
| 7,269 | Dade | 13 | Female | No | | Yes | FL resident | 03/26/20 |
| 7,270 | Dade | 46 | Female | No | | Yes | FL resident | 03/26/20 |
| 7,271 | Dade | 67 | Male | Unknown | | Unknown | FL resident | 03/26/20 |
| 7,272 | Dade | 64 | Male | Unknown | | Unknown | FL resident | 03/26/20 |
| 7,273 | Dade | 20 | Male | Unknown | | | FL resident | 03/26/20 |
| 7,274 | Dade | 52 | Female | No | | Unknown | FL resident | 03/26/20 |
| 7,275 | Dade | 31 | Male | No | | Unknown | FL resident | 03/26/20 |
| 7,276 | Dade | 47 | Female | Unknown | | | FL resident | 03/26/20 |
| 7,277 | Dade | 66 | Female | No | | Unknown | FL resident | 03/26/20 |
| 7,278 | Dade | 30 | Female | Unknown | | Yes | FL resident | 03/26/20 |
| 7,279 | Dade | 50 | Female | Yes | BAHAMAS | Yes | FL resident | 03/26/20 |
| 7,280 | Dade | 82 | Male | No | | No | FL resident | 03/26/20 |
| 7,281 | Dade | 43 | Female | No | | Yes | FL resident | 03/26/20 |

Coronavirus: line list of cases

Data verified as of Apr 28, 2020 at 10 AM

Data in this report are provisional and subject to change.

| Case | County | Age | Gender | Travel related | Travel detail | Contact with a confirmed case | Jurisdiction | Date case counted |
|-------|--------|-----|--------|----------------|---------------------------------------|-------------------------------|--------------|-------------------|
| 7,282 | Dade | 59 | Male | Unknown | | Unknown | FL resident | 03/26/20 |
| 7,283 | Dade | 30 | Male | No | | Yes | FL resident | 03/26/20 |
| 7,284 | Dade | 55 | Male | Unknown | | | FL resident | 03/26/20 |
| 7,285 | Dade | 39 | Male | No | | Unknown | FL resident | 03/26/20 |
| 7,286 | Dade | 24 | Female | No | | No | FL resident | 03/26/20 |
| 7,287 | Dade | 35 | Male | Yes | NJ | Unknown | FL resident | 03/26/20 |
| 7,288 | Dade | 23 | Female | Unknown | | Unknown | FL resident | 03/26/20 |
| 7,289 | Dade | 34 | Male | Unknown | | Unknown | FL resident | 03/26/20 |
| 7,290 | Dade | 23 | Female | No | | Yes | FL resident | 03/26/20 |
| 7,291 | Dade | 26 | Male | No | | No | FL resident | 03/26/20 |
| 7,292 | Dade | 42 | Male | Yes | FL; UNKNOWN | Unknown | FL resident | 03/26/20 |
| 7,293 | Dade | 49 | Female | Yes | FRANCE | No | FL resident | 03/26/20 |
| 7,294 | Dade | 46 | Male | Unknown | | | FL resident | 03/26/20 |
| 7,295 | Dade | 58 | Male | Yes | EUROPE | Yes | FL resident | 03/26/20 |
| 7,296 | Dade | 44 | Male | No | | Unknown | FL resident | 03/26/20 |
| 7,297 | Dade | 55 | Male | Yes | CUBA | Unknown | FL resident | 03/26/20 |
| 7,298 | Dade | 31 | Male | No | | Unknown | FL resident | 03/26/20 |
| 7,299 | Dade | 54 | Male | No | | Yes | FL resident | 03/26/20 |
| 7,300 | Dade | 27 | Female | Yes | CO | No | FL resident | 03/26/20 |
| 7,301 | Dade | 17 | Female | No | | Yes | FL resident | 03/26/20 |
| 7,302 | Dade | 34 | Male | Unknown | | | FL resident | 03/26/20 |
| 7,303 | Dade | 31 | Male | Unknown | | Yes | FL resident | 03/26/20 |
| 7,304 | Dade | 62 | Female | No | | Yes | FL resident | 03/26/20 |
| 7,305 | Dade | 63 | Male | No | | No | FL resident | 03/26/20 |
| 7,306 | Dade | 30 | Female | Unknown | | | FL resident | 03/26/20 |
| 7,307 | Dade | 57 | Male | Yes | NV | Yes | FL resident | 03/26/20 |
| 7,308 | Dade | 29 | Female | Yes | NY | Yes | FL resident | 03/26/20 |
| 7,309 | Dade | 28 | Female | Yes | DOMINICAN REPUBLIC; MEXICO; NY; SPAIN | Unknown | FL resident | 03/26/20 |
| 7,310 | Dade | 48 | Female | No | | No | FL resident | 03/26/20 |
| 7,311 | Dade | 47 | Male | No | | Yes | FL resident | 03/26/20 |
| 7,312 | Dade | 37 | Female | Unknown | | | FL resident | 03/26/20 |
| 7,313 | Dade | 49 | Female | No | | No | FL resident | 03/26/20 |
| 7,314 | Dade | 24 | Female | Unknown | | | FL resident | 03/26/20 |
| 7,315 | Dade | 36 | Male | No | | Yes | FL resident | 03/26/20 |
| 7,316 | Dade | 13 | Male | No | | Yes | FL resident | 03/26/20 |
| 7,317 | Dade | 72 | Female | No | | Yes | FL resident | 03/26/20 |
| 7,318 | Dade | 35 | Female | Unknown | | | FL resident | 03/26/20 |
| 7,319 | Dade | 28 | Male | Yes | LA | No | FL resident | 03/26/20 |
| 7,320 | Dade | 26 | Male | Unknown | | Unknown | FL resident | 03/26/20 |
| 7,321 | Dade | 47 | Male | No | | Yes | FL resident | 03/26/20 |
| 7,322 | Dade | 59 | Male | No | | Unknown | FL resident | 03/26/20 |
| 7,323 | Dade | 63 | Male | No | | Unknown | FL resident | 03/26/20 |
| 7,324 | Dade | 26 | Female | No | | Unknown | FL resident | 03/26/20 |
| 7,325 | Dade | 43 | Male | No | | Yes | FL resident | 03/26/20 |
| 7,326 | Dade | 51 | Male | Unknown | | Unknown | FL resident | 03/26/20 |
| 7,327 | Dade | 43 | Male | No | | Unknown | FL resident | 03/26/20 |
| 7,328 | Dade | 48 | Female | Unknown | | | FL resident | 03/26/20 |
| 7,329 | Dade | 32 | Male | No | | Unknown | FL resident | 03/26/20 |
| 7,330 | Dade | 33 | Male | Unknown | | Unknown | FL resident | 03/26/20 |
| 7,331 | Dade | 30 | Male | No | | Yes | FL resident | 03/26/20 |
| 7,332 | Dade | 62 | Female | Yes | FL; TN | Yes | FL resident | 03/26/20 |
| 7,333 | Dade | 47 | Male | Yes | FL; TN | Yes | FL resident | 03/26/20 |
| 7,334 | Dade | 36 | Male | No | | Unknown | FL resident | 03/26/20 |
| 7,335 | Dade | 60 | Female | No | | Unknown | FL resident | 03/26/20 |
| 7,336 | Dade | 18 | Female | Unknown | | Unknown | FL resident | 03/26/20 |
| 7,337 | Dade | 40 | Male | Unknown | | | FL resident | 03/26/20 |
| 7,338 | Dade | 71 | Male | No | | No | FL resident | 03/26/20 |
| 7,339 | Dade | 41 | Male | No | | Yes | FL resident | 03/26/20 |
| 7,340 | Dade | 21 | Female | No | | Yes | FL resident | 03/26/20 |
| 7,341 | Dade | 42 | Female | No | | No | FL resident | 03/26/20 |
| 7,342 | Dade | 25 | Female | No | | Unknown | FL resident | 03/26/20 |

Coronavirus: line list of cases

Data verified as of Apr 28, 2020 at 10 AM

Data in this report are provisional and subject to change.

| Case | County | Age | Gender | Travel related | Travel detail | Contact with a confirmed case | Jurisdiction | Date case counted |
|-------|--------|-----|--------|----------------|------------------------|-------------------------------|--------------|-------------------|
| 7,343 | Dade | 46 | Female | No | | Yes | FL resident | 03/26/20 |
| 7,344 | Dade | 12 | Female | No | | Yes | FL resident | 03/26/20 |
| 7,345 | Dade | 33 | Female | Unknown | | Unknown | FL resident | 03/26/20 |
| 7,346 | Dade | 22 | Male | No | | Unknown | FL resident | 03/26/20 |
| 7,347 | Dade | 45 | Male | No | | No | FL resident | 03/26/20 |
| 7,348 | Dade | 24 | Male | Unknown | | Yes | FL resident | 03/26/20 |
| 7,349 | Dade | 73 | Male | Unknown | | Yes | FL resident | 03/26/20 |
| 7,350 | Dade | 29 | Female | Unknown | | | FL resident | 03/26/20 |
| 7,351 | Dade | 92 | Female | Unknown | | Unknown | FL resident | 03/26/20 |
| 7,352 | Dade | 83 | Female | No | | Unknown | FL resident | 03/26/20 |
| 7,353 | Dade | 22 | Male | No | | No | FL resident | 03/26/20 |
| 7,354 | Dade | 55 | Female | No | | Yes | FL resident | 03/26/20 |
| 7,355 | Dade | 80 | Female | Yes | SPAIN | Yes | FL resident | 03/26/20 |
| 7,356 | Dade | 68 | Female | No | | Yes | FL resident | 03/26/20 |
| 7,357 | Dade | 51 | Male | No | | No | FL resident | 03/26/20 |
| 7,358 | Dade | 55 | Female | No | | Yes | FL resident | 03/26/20 |
| 7,359 | Dade | 36 | Male | Unknown | | Yes | FL resident | 03/26/20 |
| 7,360 | Dade | 22 | Male | No | | | FL resident | 03/26/20 |
| 7,361 | Dade | 28 | Male | No | | No | FL resident | 03/26/20 |
| 7,362 | Dade | 75 | Male | No | | Unknown | FL resident | 03/26/20 |
| 7,363 | Dade | 52 | Female | Yes | SPAIN | Yes | FL resident | 03/26/20 |
| 7,364 | Dade | 75 | Male | No | | Unknown | FL resident | 03/26/20 |
| 7,365 | Dade | 52 | Male | No | | Yes | FL resident | 03/26/20 |
| 7,366 | Dade | 83 | Male | No | | Unknown | FL resident | 03/26/20 |
| 7,367 | Dade | 94 | Female | No | | Yes | FL resident | 03/26/20 |
| 7,368 | Dade | 60 | Female | No | | No | FL resident | 03/26/20 |
| 7,369 | Dade | 34 | Female | Yes | NY | Yes | FL resident | 03/26/20 |
| 7,370 | Dade | 71 | Male | No | | Unknown | FL resident | 03/26/20 |
| 7,371 | Dade | 77 | Male | No | | Yes | FL resident | 03/26/20 |
| 7,372 | Dade | 71 | Female | No | | No | FL resident | 03/26/20 |
| 7,373 | Dade | 88 | Male | No | | Yes | FL resident | 03/26/20 |
| 7,374 | Dade | 77 | Male | No | | No | FL resident | 03/26/20 |
| 7,375 | Dade | 62 | Male | Unknown | | | FL resident | 03/26/20 |
| 7,376 | Dade | 72 | Male | Yes | FRANCE; UNITED KINGDOM | Unknown | FL resident | 03/26/20 |
| 7,377 | Dade | 60 | Female | Yes | NV | Yes | FL resident | 03/26/20 |
| 7,378 | Dade | 40 | Male | Unknown | | Yes | FL resident | 03/26/20 |
| 7,379 | Dade | 37 | Male | Yes | UNITED KINGDOM | Yes | FL resident | 03/26/20 |
| 7,380 | Dade | 39 | Female | No | | Yes | FL resident | 03/26/20 |
| 7,381 | Dade | 51 | Female | No | | No | FL resident | 03/26/20 |
| 7,382 | Dade | 20 | Male | Yes | SPAIN | Unknown | FL resident | 03/26/20 |
| 7,383 | Dade | 79 | Male | No | | Yes | FL resident | 03/26/20 |
| 7,384 | Dade | 54 | Male | No | | No | FL resident | 03/26/20 |
| 7,385 | Dade | 57 | Male | Unknown | | | FL resident | 03/26/20 |
| 7,386 | Dade | 50 | Male | No | | No | FL resident | 03/26/20 |
| 7,387 | Dade | 49 | Male | Unknown | | | FL resident | 03/26/20 |
| 7,388 | Dade | 35 | Male | No | | Yes | FL resident | 03/26/20 |
| 7,389 | Dade | 45 | Female | No | | No | FL resident | 03/26/20 |
| 7,390 | Dade | 36 | Female | No | | Yes | FL resident | 03/26/20 |
| 7,391 | Dade | 27 | Male | No | | Yes | FL resident | 03/26/20 |
| 7,392 | Dade | 26 | Female | No | | Yes | FL resident | 03/26/20 |
| 7,393 | Dade | 51 | Female | No | | No | FL resident | 03/26/20 |
| 7,394 | Dade | 54 | Male | Unknown | | No | FL resident | 03/26/20 |
| 7,395 | Dade | 40 | Male | No | | No | FL resident | 03/26/20 |
| 7,396 | Dade | 33 | Male | Unknown | | No | FL resident | 03/26/20 |
| 7,397 | Dade | 43 | Female | No | | Unknown | FL resident | 03/26/20 |
| 7,398 | Dade | 32 | Female | Unknown | | Yes | FL resident | 03/26/20 |
| 7,399 | Dade | 32 | Male | No | | Unknown | FL resident | 03/26/20 |
| 7,400 | Dade | 68 | Female | No | | Yes | FL resident | 03/26/20 |
| 7,401 | Dade | 21 | Female | No | | No | FL resident | 03/26/20 |
| 7,402 | Dade | 30 | Male | No | | Yes | FL resident | 03/26/20 |
| 7,403 | Dade | 47 | Female | Yes | SPAIN | Yes | FL resident | 03/27/20 |
| 7,404 | Dade | 57 | Female | No | | Yes | FL resident | 03/27/20 |

Coronavirus: line list of cases

Data verified as of Apr 28, 2020 at 10 AM

Data in this report are provisional and subject to change.

| Case | County | Age | Gender | Travel related | Travel detail | Contact with a confirmed case | Jurisdiction | Date case counted |
|-------|--------|-----|--------|----------------|---------------|-------------------------------|--------------|-------------------|
| 7,405 | Dade | 41 | Female | Unknown | | Yes | FL resident | 03/27/20 |
| 7,406 | Dade | 45 | Male | No | | No | FL resident | 03/27/20 |
| 7,407 | Dade | 59 | Female | Unknown | | Unknown | FL resident | 03/27/20 |
| 7,408 | Dade | 39 | Female | No | | No | FL resident | 03/27/20 |
| 7,409 | Dade | 47 | Female | No | | Yes | FL resident | 03/27/20 |
| 7,410 | Dade | 73 | Female | No | | No | FL resident | 03/27/20 |
| 7,411 | Dade | 41 | Male | No | | Yes | FL resident | 03/27/20 |
| 7,412 | Dade | 53 | Male | Unknown | | Yes | FL resident | 03/27/20 |
| 7,413 | Dade | 63 | Male | Unknown | | Unknown | FL resident | 03/27/20 |
| 7,414 | Dade | 29 | Female | Unknown | | Yes | FL resident | 03/27/20 |
| 7,415 | Dade | 71 | Female | No | | Yes | FL resident | 03/27/20 |
| 7,416 | Dade | 71 | Male | Yes | ECUADOR; FL | Yes | FL resident | 03/27/20 |
| 7,417 | Dade | 40 | Female | Unknown | | | FL resident | 03/27/20 |
| 7,418 | Dade | 71 | Female | No | | Unknown | FL resident | 03/27/20 |
| 7,419 | Dade | 39 | Male | Unknown | | Yes | FL resident | 03/27/20 |
| 7,420 | Dade | 30 | Male | Yes | FL; WA | Yes | FL resident | 03/27/20 |
| 7,421 | Dade | 27 | Male | No | | Yes | FL resident | 03/27/20 |
| 7,422 | Dade | 72 | Male | No | | Unknown | FL resident | 03/27/20 |
| 7,423 | Dade | 40 | Female | No | | Yes | FL resident | 03/27/20 |
| 7,424 | Dade | 21 | Male | Unknown | | Unknown | FL resident | 03/27/20 |
| 7,425 | Dade | 56 | Female | No | | Yes | FL resident | 03/27/20 |
| 7,426 | Dade | 26 | Male | Unknown | | Unknown | FL resident | 03/27/20 |
| 7,427 | Dade | 71 | Male | No | | No | FL resident | 03/27/20 |
| 7,428 | Dade | 23 | Female | Unknown | | | FL resident | 03/27/20 |
| 7,429 | Dade | 68 | Male | No | | Yes | FL resident | 03/27/20 |
| 7,430 | Dade | 47 | Male | No | | Yes | FL resident | 03/27/20 |
| 7,431 | Dade | 21 | Male | Yes | FL; SPAIN | Unknown | FL resident | 03/27/20 |
| 7,432 | Dade | 48 | Male | Yes | FL; SPAIN | Unknown | FL resident | 03/27/20 |
| 7,433 | Dade | 42 | Female | No | | Unknown | FL resident | 03/27/20 |
| 7,434 | Dade | 34 | Female | No | | No | FL resident | 03/27/20 |
| 7,435 | Dade | 22 | Male | Unknown | | | FL resident | 03/27/20 |
| 7,436 | Dade | 39 | Male | No | | Yes | FL resident | 03/27/20 |
| 7,437 | Dade | 55 | Female | No | | No | FL resident | 03/27/20 |
| 7,438 | Dade | 48 | Female | Unknown | | | FL resident | 03/27/20 |
| 7,439 | Dade | 52 | Male | No | | Unknown | FL resident | 03/27/20 |
| 7,440 | Dade | 31 | Male | No | | Yes | FL resident | 03/27/20 |
| 7,441 | Dade | 65 | Female | No | | No | FL resident | 03/27/20 |
| 7,442 | Dade | 35 | Male | No | | Yes | FL resident | 03/27/20 |
| 7,443 | Dade | 31 | Male | Unknown | | Unknown | FL resident | 03/27/20 |
| 7,444 | Dade | 82 | Female | No | | No | FL resident | 03/27/20 |
| 7,445 | Dade | 34 | Male | Yes | FL; SPAIN | Unknown | FL resident | 03/27/20 |
| 7,446 | Dade | 40 | Male | No | | Yes | FL resident | 03/27/20 |
| 7,447 | Dade | 68 | Female | Yes | FRANCE | Yes | FL resident | 03/27/20 |
| 7,448 | Dade | 68 | Female | No | | Unknown | FL resident | 03/27/20 |
| 7,449 | Dade | 53 | Male | No | | Yes | FL resident | 03/27/20 |
| 7,450 | Dade | 30 | Female | Unknown | | | FL resident | 03/27/20 |
| 7,451 | Dade | 65 | Male | No | | Unknown | FL resident | 03/27/20 |
| 7,452 | Dade | 53 | Female | No | | No | FL resident | 03/27/20 |
| 7,453 | Dade | 30 | Male | No | | Yes | FL resident | 03/27/20 |
| 7,454 | Dade | 69 | Male | No | | Yes | FL resident | 03/27/20 |
| 7,455 | Dade | 50 | Male | No | | Yes | FL resident | 03/27/20 |
| 7,456 | Dade | 31 | Male | Yes | CA; CO; FL | Yes | FL resident | 03/27/20 |
| 7,457 | Dade | 33 | Male | Yes | CO; FL | Yes | FL resident | 03/27/20 |
| 7,458 | Dade | 23 | Female | Yes | CO; FL | Yes | FL resident | 03/27/20 |
| 7,459 | Dade | 24 | Male | No | | No | FL resident | 03/27/20 |
| 7,460 | Dade | 44 | Male | No | | Yes | FL resident | 03/27/20 |
| 7,461 | Dade | 33 | Male | No | | No | FL resident | 03/27/20 |
| 7,462 | Dade | 58 | Female | Unknown | | Yes | FL resident | 03/27/20 |
| 7,463 | Dade | 79 | Male | Unknown | | Unknown | FL resident | 03/27/20 |
| 7,464 | Dade | 65 | Male | No | | Unknown | FL resident | 03/27/20 |
| 7,465 | Dade | 81 | Male | No | | Unknown | FL resident | 03/27/20 |
| 7,466 | Dade | 52 | Male | No | | Yes | FL resident | 03/27/20 |

Coronavirus: line list of cases

Data verified as of Apr 28, 2020 at 10 AM

Data in this report are provisional and subject to change.

| Case | County | Age | Gender | Travel related | Travel detail | Contact with a confirmed case | Jurisdiction | Date case counted |
|-------|--------|-----|--------|----------------|---------------|-------------------------------|--------------|-------------------|
| 7,467 | Dade | 75 | Female | No | | No | FL resident | 03/27/20 |
| 7,468 | Dade | 55 | Male | No | | Unknown | FL resident | 03/27/20 |
| 7,469 | Dade | 46 | Female | No | | Yes | FL resident | 03/27/20 |
| 7,470 | Dade | 54 | Male | No | | Unknown | FL resident | 03/27/20 |
| 7,471 | Dade | 33 | Male | Yes | MS; NY | Yes | FL resident | 03/27/20 |
| 7,472 | Dade | 29 | Female | Unknown | | | FL resident | 03/27/20 |
| 7,473 | Dade | 57 | Male | No | | No | FL resident | 03/27/20 |
| 7,474 | Dade | 28 | Female | Unknown | | | FL resident | 03/27/20 |
| 7,475 | Dade | 24 | Male | No | | Yes | FL resident | 03/27/20 |
| 7,476 | Dade | 35 | Female | No | | Unknown | FL resident | 03/27/20 |
| 7,477 | Dade | 42 | Female | No | | Unknown | FL resident | 03/27/20 |
| 7,478 | Dade | 40 | Male | Unknown | | | FL resident | 03/27/20 |
| 7,479 | Dade | 34 | Female | No | | Yes | FL resident | 03/27/20 |
| 7,480 | Dade | 37 | Male | Unknown | | Yes | FL resident | 03/27/20 |
| 7,481 | Dade | 73 | Male | Yes | NY | No | FL resident | 03/27/20 |
| 7,482 | Dade | 44 | Male | No | | No | FL resident | 03/27/20 |
| 7,483 | Dade | 69 | Female | No | | Yes | FL resident | 03/27/20 |
| 7,484 | Dade | 29 | Female | Yes | NY | Yes | FL resident | 03/27/20 |
| 7,485 | Dade | 37 | Female | Unknown | | Yes | FL resident | 03/27/20 |
| 7,486 | Dade | 33 | Female | Yes | FL; THAILAND | No | FL resident | 03/27/20 |
| 7,487 | Dade | 57 | Female | Yes | SPAIN | Unknown | FL resident | 03/27/20 |
| 7,488 | Dade | 31 | Male | No | | Yes | FL resident | 03/27/20 |
| 7,489 | Dade | 48 | Female | Unknown | | Unknown | FL resident | 03/27/20 |
| 7,490 | Dade | 54 | Female | No | | Unknown | FL resident | 03/27/20 |
| 7,491 | Dade | 42 | Female | No | | Yes | FL resident | 03/27/20 |
| 7,492 | Dade | 60 | Female | No | | Yes | FL resident | 03/27/20 |
| 7,493 | Dade | 55 | Male | No | | Yes | FL resident | 03/27/20 |
| 7,494 | Dade | 55 | Male | Unknown | | Unknown | FL resident | 03/27/20 |
| 7,495 | Dade | 38 | Female | Yes | NY | Unknown | FL resident | 03/27/20 |
| 7,496 | Dade | 74 | Male | Unknown | | Unknown | FL resident | 03/27/20 |
| 7,497 | Dade | 23 | Male | No | | No | FL resident | 03/27/20 |
| 7,498 | Dade | 68 | Female | No | | No | FL resident | 03/27/20 |
| 7,499 | Dade | 49 | Male | Unknown | | Yes | FL resident | 03/27/20 |
| 7,500 | Dade | 64 | Male | Unknown | | Unknown | FL resident | 03/27/20 |
| 7,501 | Dade | 67 | Male | Unknown | | | FL resident | 03/27/20 |
| 7,502 | Dade | 60 | Male | Unknown | | Yes | FL resident | 03/27/20 |
| 7,503 | Dade | 14 | Male | No | | Yes | FL resident | 03/27/20 |
| 7,504 | Dade | 71 | Female | No | | Yes | FL resident | 03/27/20 |
| 7,505 | Dade | 50 | Male | Unknown | | | FL resident | 03/27/20 |
| 7,506 | Dade | 76 | Male | Unknown | | Unknown | FL resident | 03/27/20 |
| 7,507 | Dade | 58 | Female | Unknown | | Unknown | FL resident | 03/27/20 |
| 7,508 | Dade | 30 | Female | Unknown | | Unknown | FL resident | 03/27/20 |
| 7,509 | Dade | 66 | Female | No | | No | FL resident | 03/27/20 |
| 7,510 | Dade | 49 | Male | Unknown | | Unknown | FL resident | 03/27/20 |
| 7,511 | Dade | 46 | Male | Unknown | | | FL resident | 03/27/20 |
| 7,512 | Dade | 49 | Male | No | | Yes | FL resident | 03/27/20 |
| 7,513 | Dade | 59 | Male | Unknown | | Unknown | FL resident | 03/27/20 |
| 7,514 | Dade | 41 | Male | No | | Yes | FL resident | 03/27/20 |
| 7,515 | Dade | 68 | Male | No | | Yes | FL resident | 03/27/20 |
| 7,516 | Dade | 40 | Female | Unknown | | Yes | FL resident | 03/27/20 |
| 7,517 | Dade | 48 | Male | Unknown | | Yes | FL resident | 03/27/20 |
| 7,518 | Dade | 55 | Female | Unknown | | | FL resident | 03/27/20 |
| 7,519 | Dade | 52 | Female | No | | Yes | FL resident | 03/27/20 |
| 7,520 | Dade | 55 | Male | Unknown | | Unknown | FL resident | 03/27/20 |
| 7,521 | Dade | 51 | Female | No | | Yes | FL resident | 03/27/20 |
| 7,522 | Dade | 52 | Female | No | | Yes | FL resident | 03/27/20 |
| 7,523 | Dade | 74 | Female | Unknown | | Unknown | FL resident | 03/27/20 |
| 7,524 | Dade | 54 | Male | Unknown | | Unknown | FL resident | 03/27/20 |
| 7,525 | Dade | 49 | Female | No | | Yes | FL resident | 03/27/20 |
| 7,526 | Dade | 22 | Male | No | | Yes | FL resident | 03/27/20 |
| 7,527 | Dade | 22 | Male | Unknown | | | FL resident | 03/27/20 |
| 7,528 | Dade | 32 | Female | Unknown | | Yes | FL resident | 03/27/20 |

Coronavirus: line list of cases

Data verified as of Apr 28, 2020 at 10 AM

Data in this report are provisional and subject to change.

| Case | County | Age | Gender | Travel related | Travel detail | Contact with a confirmed case | Jurisdiction | Date case counted |
|-------|--------|-----|--------|----------------|-----------------|-------------------------------|--------------|-------------------|
| 7,529 | Dade | 53 | Female | No | | Unknown | FL resident | 03/27/20 |
| 7,530 | Dade | 39 | Male | No | | Unknown | FL resident | 03/27/20 |
| 7,531 | Dade | 30 | Female | Unknown | | Unknown | FL resident | 03/27/20 |
| 7,532 | Dade | 23 | Female | Yes | SPAIN | Yes | FL resident | 03/27/20 |
| 7,533 | Dade | 50 | Male | No | | Yes | FL resident | 03/27/20 |
| 7,534 | Dade | 56 | Female | Unknown | | Yes | FL resident | 03/27/20 |
| 7,535 | Dade | 61 | Female | No | | Unknown | FL resident | 03/27/20 |
| 7,536 | Dade | 38 | Male | Unknown | | | FL resident | 03/27/20 |
| 7,537 | Dade | 61 | Female | No | | No | FL resident | 03/27/20 |
| 7,538 | Dade | 50 | Male | Unknown | | Yes | FL resident | 03/27/20 |
| 7,539 | Dade | 72 | Female | Unknown | | Unknown | FL resident | 03/27/20 |
| 7,540 | Dade | 36 | Male | Unknown | | | FL resident | 03/27/20 |
| 7,541 | Dade | 87 | Male | Unknown | | No | FL resident | 03/27/20 |
| 7,542 | Dade | 55 | Female | No | | Unknown | FL resident | 03/27/20 |
| 7,543 | Dade | 72 | Male | Unknown | | Unknown | FL resident | 03/27/20 |
| 7,544 | Dade | 81 | Female | No | | Unknown | FL resident | 03/27/20 |
| 7,545 | Dade | 42 | Male | Unknown | | Unknown | FL resident | 03/27/20 |
| 7,546 | Dade | 37 | Male | No | | No | FL resident | 03/27/20 |
| 7,547 | Dade | 83 | Male | Unknown | | Yes | FL resident | 03/27/20 |
| 7,548 | Dade | 65 | Female | Unknown | | Unknown | FL resident | 03/27/20 |
| 7,549 | Dade | 72 | Female | No | | Yes | FL resident | 03/27/20 |
| 7,550 | Dade | 76 | Male | No | | Yes | FL resident | 03/27/20 |
| 7,551 | Dade | 49 | Female | No | | No | FL resident | 03/27/20 |
| 7,552 | Dade | 51 | Female | Yes | SPAIN | Yes | FL resident | 03/27/20 |
| 7,553 | Dade | 36 | Male | No | | | FL resident | 03/27/20 |
| 7,554 | Dade | 39 | Male | Yes | NV | Yes | FL resident | 03/27/20 |
| 7,555 | Dade | 30 | Female | No | | Yes | FL resident | 03/27/20 |
| 7,556 | Dade | 54 | Female | No | | Unknown | FL resident | 03/27/20 |
| 7,557 | Dade | 44 | Male | No | | Unknown | FL resident | 03/27/20 |
| 7,558 | Dade | 73 | Male | Unknown | | | FL resident | 03/27/20 |
| 7,559 | Dade | 49 | Male | No | | Yes | FL resident | 03/27/20 |
| 7,560 | Dade | 81 | Male | Unknown | | Unknown | FL resident | 03/27/20 |
| 7,561 | Dade | 88 | Female | No | | Unknown | FL resident | 03/27/20 |
| 7,562 | Dade | 64 | Female | No | | No | FL resident | 03/27/20 |
| 7,563 | Dade | 35 | Male | Unknown | | Unknown | FL resident | 03/27/20 |
| 7,564 | Dade | 72 | Male | No | | Yes | FL resident | 03/27/20 |
| 7,565 | Dade | 75 | Male | No | | Yes | FL resident | 03/27/20 |
| 7,566 | Dade | 69 | Male | No | | Unknown | FL resident | 03/27/20 |
| 7,567 | Dade | 26 | Male | No | | Unknown | FL resident | 03/27/20 |
| 7,568 | Dade | 19 | Male | No | | No | FL resident | 03/27/20 |
| 7,569 | Dade | 53 | Male | Unknown | | | FL resident | 03/27/20 |
| 7,570 | Dade | 63 | Male | Unknown | | | FL resident | 03/27/20 |
| 7,571 | Dade | 32 | Female | Unknown | | Unknown | FL resident | 03/27/20 |
| 7,572 | Dade | 34 | Female | Yes | FL; MEXICO | No | FL resident | 03/27/20 |
| 7,573 | Dade | 54 | Female | No | | No | FL resident | 03/27/20 |
| 7,574 | Dade | 53 | Male | No | | No | FL resident | 03/27/20 |
| 7,575 | Dade | 80 | Male | No | | Yes | FL resident | 03/27/20 |
| 7,576 | Dade | 51 | Female | No | | Unknown | FL resident | 03/27/20 |
| 7,577 | Dade | 56 | Male | Unknown | | Yes | FL resident | 03/27/20 |
| 7,578 | Dade | 23 | Female | Yes | PA | Yes | FL resident | 03/27/20 |
| 7,579 | Dade | 58 | Female | Yes | ECUADOR | No | FL resident | 03/27/20 |
| 7,580 | Dade | 63 | Female | Unknown | | Unknown | FL resident | 03/27/20 |
| 7,581 | Dade | 66 | Male | No | | Unknown | FL resident | 03/27/20 |
| 7,582 | Dade | 34 | Female | No | | Unknown | FL resident | 03/27/20 |
| 7,583 | Dade | 36 | Male | Yes | COSTA RICA; NJ | Unknown | FL resident | 03/27/20 |
| 7,584 | Dade | 77 | Male | No | | Yes | FL resident | 03/27/20 |
| 7,585 | Dade | 33 | Female | No | | Unknown | FL resident | 03/27/20 |
| 7,586 | Dade | 47 | Male | Yes | UNKNOWN COUNTRY | Yes | FL resident | 03/27/20 |
| 7,587 | Dade | 53 | Male | Unknown | | Unknown | FL resident | 03/27/20 |
| 7,588 | Dade | 43 | Male | Unknown | | Unknown | FL resident | 03/27/20 |
| 7,589 | Dade | 39 | Male | Unknown | | Unknown | FL resident | 03/27/20 |
| 7,590 | Dade | 72 | Female | Unknown | | No | FL resident | 03/27/20 |

Coronavirus: line list of cases

Data verified as of Apr 28, 2020 at 10 AM

Data in this report are provisional and subject to change.

| Case | County | Age | Gender | Travel related | Travel detail | Contact with a confirmed case | Jurisdiction | Date case counted |
|-------|--------|-----|--------|----------------|---------------------|-------------------------------|--------------|-------------------|
| 7,591 | Dade | 85 | Male | Yes | FL; SPAIN | Yes | FL resident | 03/27/20 |
| 7,592 | Dade | 61 | Female | Unknown | | Unknown | FL resident | 03/28/20 |
| 7,593 | Dade | 63 | Male | No | | Yes | FL resident | 03/28/20 |
| 7,594 | Dade | 85 | Female | Unknown | | Unknown | FL resident | 03/28/20 |
| 7,595 | Dade | 53 | Female | No | | No | FL resident | 03/28/20 |
| 7,596 | Dade | 36 | Female | No | | No | FL resident | 03/28/20 |
| 7,597 | Dade | 19 | Female | Yes | FL; NY | Unknown | FL resident | 03/28/20 |
| 7,598 | Dade | 47 | Female | Unknown | | Yes | FL resident | 03/28/20 |
| 7,599 | Dade | 36 | Female | No | | Yes | FL resident | 03/28/20 |
| 7,600 | Dade | 79 | Female | Unknown | | Unknown | FL resident | 03/28/20 |
| 7,601 | Dade | 47 | Male | Yes | FL; SPAIN | Yes | FL resident | 03/28/20 |
| 7,602 | Dade | 63 | Male | No | | Unknown | FL resident | 03/28/20 |
| 7,603 | Dade | 49 | Female | Unknown | | | FL resident | 03/28/20 |
| 7,604 | Dade | 58 | Male | No | | No | FL resident | 03/28/20 |
| 7,605 | Dade | 41 | Female | No | | Yes | FL resident | 03/28/20 |
| 7,606 | Dade | 56 | Male | Unknown | | No | FL resident | 03/28/20 |
| 7,607 | Dade | 41 | Female | Yes | UNITED KINGDOM | Yes | FL resident | 03/28/20 |
| 7,608 | Dade | 23 | Female | Unknown | | No | FL resident | 03/28/20 |
| 7,609 | Dade | 52 | Male | No | | Yes | FL resident | 03/28/20 |
| 7,610 | Dade | 61 | Male | Unknown | | Yes | FL resident | 03/28/20 |
| 7,611 | Dade | 42 | Male | Yes | NY | Unknown | FL resident | 03/28/20 |
| 7,612 | Dade | 54 | Male | Unknown | | Yes | FL resident | 03/28/20 |
| 7,613 | Dade | 49 | Female | No | | Yes | FL resident | 03/28/20 |
| 7,614 | Dade | 42 | Female | Unknown | | | FL resident | 03/28/20 |
| 7,615 | Dade | 74 | Female | Unknown | | Yes | FL resident | 03/28/20 |
| 7,616 | Dade | 50 | Male | No | | Unknown | FL resident | 03/28/20 |
| 7,617 | Dade | 71 | Female | Unknown | | Yes | FL resident | 03/28/20 |
| 7,618 | Dade | 54 | Male | Yes | ECUADOR | Yes | FL resident | 03/28/20 |
| 7,619 | Dade | 79 | Female | Yes | SPAIN | Yes | FL resident | 03/28/20 |
| 7,620 | Dade | 49 | Male | Unknown | | Yes | FL resident | 03/28/20 |
| 7,621 | Dade | 50 | Female | No | | Unknown | FL resident | 03/28/20 |
| 7,622 | Dade | 86 | Male | No | | No | FL resident | 03/28/20 |
| 7,623 | Dade | 30 | Male | No | | Unknown | FL resident | 03/28/20 |
| 7,624 | Dade | 33 | Male | Unknown | | Unknown | FL resident | 03/28/20 |
| 7,625 | Dade | 39 | Male | Unknown | | | FL resident | 03/28/20 |
| 7,626 | Dade | 54 | Male | Unknown | | Unknown | FL resident | 03/28/20 |
| 7,627 | Dade | 51 | Male | Yes | FL; NJ | No | FL resident | 03/28/20 |
| 7,628 | Dade | 42 | Male | No | | No | FL resident | 03/28/20 |
| 7,629 | Dade | 34 | Male | No | | Yes | FL resident | 03/28/20 |
| 7,630 | Dade | 31 | Male | Unknown | | Unknown | FL resident | 03/28/20 |
| 7,631 | Dade | 57 | Male | No | | Yes | FL resident | 03/28/20 |
| 7,632 | Dade | 36 | Male | No | | Yes | FL resident | 03/28/20 |
| 7,633 | Dade | 34 | Male | No | | No | FL resident | 03/28/20 |
| 7,634 | Dade | 50 | Female | Unknown | | Yes | FL resident | 03/28/20 |
| 7,635 | Dade | 33 | Female | No | | Unknown | FL resident | 03/28/20 |
| 7,636 | Dade | 54 | Male | Unknown | | No | FL resident | 03/28/20 |
| 7,637 | Dade | 23 | Male | No | | No | FL resident | 03/28/20 |
| 7,638 | Dade | 56 | Female | Unknown | | Yes | FL resident | 03/28/20 |
| 7,639 | Dade | 47 | Female | No | | Yes | FL resident | 03/28/20 |
| 7,640 | Dade | 54 | Male | No | | No | FL resident | 03/28/20 |
| 7,641 | Dade | 29 | Female | No | | Unknown | FL resident | 03/28/20 |
| 7,642 | Dade | 30 | Female | No | | No | FL resident | 03/28/20 |
| 7,643 | Dade | 41 | Male | No | | Yes | FL resident | 03/28/20 |
| 7,644 | Dade | 62 | Female | Unknown | | | FL resident | 03/28/20 |
| 7,645 | Dade | 43 | Male | Unknown | | Unknown | FL resident | 03/28/20 |
| 7,646 | Dade | 60 | Female | Yes | BAHAMAS; FL; MEXICO | Yes | FL resident | 03/28/20 |
| 7,647 | Dade | 53 | Female | Unknown | | Yes | FL resident | 03/28/20 |
| 7,648 | Dade | 67 | Male | Yes | GA | No | FL resident | 03/28/20 |
| 7,649 | Dade | 32 | Male | No | | No | FL resident | 03/28/20 |
| 7,650 | Dade | 26 | Female | No | | Yes | FL resident | 03/28/20 |
| 7,651 | Dade | 58 | Female | No | | No | FL resident | 03/28/20 |
| 7,652 | Dade | 68 | Male | No | | No | FL resident | 03/28/20 |

Coronavirus: line list of cases

Data verified as of Apr 28, 2020 at 10 AM

Data in this report are provisional and subject to change.

| Case | County | Age | Gender | Travel related | Travel detail | Contact with a confirmed case | Jurisdiction | Date case counted |
|-------|--------|-----|--------|----------------|----------------|-------------------------------|--------------|-------------------|
| 7,653 | Dade | 31 | Male | Unknown | | Unknown | FL resident | 03/28/20 |
| 7,654 | Dade | 57 | Male | No | | Yes | FL resident | 03/28/20 |
| 7,655 | Dade | 28 | Male | Yes | FL; NY | Unknown | FL resident | 03/28/20 |
| 7,656 | Dade | 70 | Male | No | | Yes | FL resident | 03/28/20 |
| 7,657 | Dade | 46 | Female | No | | No | FL resident | 03/28/20 |
| 7,658 | Dade | 68 | Male | Unknown | | | FL resident | 03/28/20 |
| 7,659 | Dade | 25 | Male | No | | Yes | FL resident | 03/28/20 |
| 7,660 | Dade | 53 | Female | No | | Yes | FL resident | 03/28/20 |
| 7,661 | Dade | 41 | Female | Unknown | | Yes | FL resident | 03/28/20 |
| 7,662 | Dade | 36 | Female | Unknown | | Yes | FL resident | 03/28/20 |
| 7,663 | Dade | 59 | Female | Unknown | | Yes | FL resident | 03/28/20 |
| 7,664 | Dade | 36 | Male | No | | No | FL resident | 03/28/20 |
| 7,665 | Dade | 35 | Male | No | | No | FL resident | 03/28/20 |
| 7,666 | Dade | 30 | Female | Yes | FL; JAMAICA | Yes | FL resident | 03/28/20 |
| 7,667 | Dade | 36 | Male | Unknown | | Unknown | FL resident | 03/28/20 |
| 7,668 | Dade | 68 | Female | No | | No | FL resident | 03/28/20 |
| 7,669 | Dade | 40 | Female | No | | Unknown | FL resident | 03/28/20 |
| 7,670 | Dade | 38 | Male | Yes | MD | No | FL resident | 03/28/20 |
| 7,671 | Dade | 28 | Female | No | | Unknown | FL resident | 03/28/20 |
| 7,672 | Dade | 73 | Male | Unknown | | Unknown | FL resident | 03/28/20 |
| 7,673 | Dade | 50 | Female | No | | Yes | FL resident | 03/28/20 |
| 7,674 | Dade | 19 | Female | No | | No | FL resident | 03/28/20 |
| 7,675 | Dade | 54 | Female | No | | No | FL resident | 03/28/20 |
| 7,676 | Dade | 24 | Female | No | | Unknown | FL resident | 03/28/20 |
| 7,677 | Dade | 47 | Male | Unknown | | No | FL resident | 03/28/20 |
| 7,678 | Dade | 16 | Male | No | | Unknown | FL resident | 03/28/20 |
| 7,679 | Dade | 56 | Male | No | | Yes | FL resident | 03/28/20 |
| 7,680 | Dade | 46 | Male | No | | No | FL resident | 03/28/20 |
| 7,681 | Dade | 69 | Female | No | | Yes | FL resident | 03/28/20 |
| 7,682 | Dade | 44 | Male | No | | Unknown | FL resident | 03/28/20 |
| 7,683 | Dade | 37 | Male | No | | Yes | FL resident | 03/28/20 |
| 7,684 | Dade | 56 | Female | Unknown | | | FL resident | 03/28/20 |
| 7,685 | Dade | 33 | Female | No | | Yes | FL resident | 03/28/20 |
| 7,686 | Dade | 70 | Female | Unknown | | | FL resident | 03/28/20 |
| 7,687 | Dade | 48 | Female | Unknown | | | FL resident | 03/28/20 |
| 7,688 | Dade | 52 | Male | Unknown | | Unknown | FL resident | 03/28/20 |
| 7,689 | Dade | 30 | Male | Unknown | | Yes | FL resident | 03/28/20 |
| 7,690 | Dade | 40 | Male | Unknown | | | FL resident | 03/28/20 |
| 7,691 | Dade | 26 | Male | Unknown | | | FL resident | 03/28/20 |
| 7,692 | Dade | 35 | Male | No | | No | FL resident | 03/28/20 |
| 7,693 | Dade | 42 | Male | Yes | NY | Yes | FL resident | 03/28/20 |
| 7,694 | Dade | 23 | Female | No | | No | FL resident | 03/28/20 |
| 7,695 | Dade | 41 | Female | Yes | NY | Yes | FL resident | 03/28/20 |
| 7,696 | Dade | 68 | Male | Unknown | | Yes | FL resident | 03/28/20 |
| 7,697 | Dade | 29 | Female | No | | Yes | FL resident | 03/28/20 |
| 7,698 | Dade | 58 | Female | No | | Yes | FL resident | 03/28/20 |
| 7,699 | Dade | 53 | Female | No | | No | FL resident | 03/28/20 |
| 7,700 | Dade | 57 | Male | Unknown | | Yes | FL resident | 03/28/20 |
| 7,701 | Dade | 72 | Male | Yes | FRANCE | Yes | FL resident | 03/28/20 |
| 7,702 | Dade | 30 | Male | No | | No | FL resident | 03/28/20 |
| 7,703 | Dade | 44 | Male | No | | No | FL resident | 03/28/20 |
| 7,704 | Dade | 47 | Female | No | | No | FL resident | 03/28/20 |
| 7,705 | Dade | 50 | Male | Yes | NY | No | FL resident | 03/28/20 |
| 7,706 | Dade | 33 | Male | Unknown | | | FL resident | 03/28/20 |
| 7,707 | Dade | 28 | Female | No | | Yes | FL resident | 03/28/20 |
| 7,708 | Dade | 22 | Female | Yes | CO; FL | Yes | FL resident | 03/28/20 |
| 7,709 | Dade | 42 | Male | No | | Yes | FL resident | 03/28/20 |
| 7,710 | Dade | 45 | Female | No | | Yes | FL resident | 03/28/20 |
| 7,711 | Dade | 30 | Male | Yes | NY | Unknown | FL resident | 03/28/20 |
| 7,712 | Dade | 41 | Female | No | | Yes | FL resident | 03/28/20 |
| 7,713 | Dade | 46 | Male | Unknown | | Unknown | FL resident | 03/28/20 |
| 7,714 | Dade | 62 | Male | Yes | UNITED KINGDOM | No | FL resident | 03/28/20 |

Coronavirus: line list of cases

Data verified as of Apr 28, 2020 at 10 AM

Data in this report are provisional and subject to change.

| Case | County | Age | Gender | Travel related | Travel detail | Contact with a confirmed case | Jurisdiction | Date case counted |
|-------|--------|-----|--------|----------------|-----------------|-------------------------------|--------------|-------------------|
| 7,715 | Dade | 47 | Male | No | | Unknown | FL resident | 03/28/20 |
| 7,716 | Dade | 32 | Male | No | | Unknown | FL resident | 03/28/20 |
| 7,717 | Dade | 51 | Male | Unknown | | | FL resident | 03/28/20 |
| 7,718 | Dade | 70 | Male | Unknown | | No | FL resident | 03/28/20 |
| 7,719 | Dade | 25 | Male | No | | Unknown | FL resident | 03/28/20 |
| 7,720 | Dade | 32 | Female | No | | Unknown | FL resident | 03/28/20 |
| 7,721 | Dade | 81 | Male | No | | Yes | FL resident | 03/28/20 |
| 7,722 | Dade | 71 | Male | Unknown | | Yes | FL resident | 03/28/20 |
| 7,723 | Dade | 30 | Female | No | | Yes | FL resident | 03/28/20 |
| 7,724 | Dade | 30 | Female | Yes | GA | Unknown | FL resident | 03/28/20 |
| 7,725 | Dade | 59 | Male | No | | No | FL resident | 03/28/20 |
| 7,726 | Dade | 54 | Female | Yes | CO | Yes | FL resident | 03/28/20 |
| 7,727 | Dade | 24 | Female | Yes | CO | Yes | FL resident | 03/28/20 |
| 7,728 | Dade | 29 | Male | No | | Yes | FL resident | 03/28/20 |
| 7,729 | Dade | 48 | Male | Unknown | | Yes | FL resident | 03/28/20 |
| 7,730 | Dade | 26 | Male | Yes | MEXICO | No | FL resident | 03/28/20 |
| 7,731 | Dade | 54 | Female | Yes | TN | Yes | FL resident | 03/28/20 |
| 7,732 | Dade | 45 | Male | Yes | FL; PUERTO RICO | Unknown | FL resident | 03/28/20 |
| 7,733 | Dade | 50 | Female | Yes | SPAIN | No | FL resident | 03/28/20 |
| 7,734 | Dade | 61 | Female | Yes | MEXICO | Yes | FL resident | 03/28/20 |
| 7,735 | Dade | 64 | Female | No | | Yes | FL resident | 03/28/20 |
| 7,736 | Dade | 34 | Male | Yes | PERU | Yes | FL resident | 03/28/20 |
| 7,737 | Dade | 30 | Female | Yes | PERU | Yes | FL resident | 03/28/20 |
| 7,738 | Dade | 80 | Male | No | | No | FL resident | 03/28/20 |
| 7,739 | Dade | 70 | Male | No | | No | FL resident | 03/28/20 |
| 7,740 | Dade | 74 | Female | Unknown | | | FL resident | 03/28/20 |
| 7,741 | Dade | 27 | Male | Unknown | | | FL resident | 03/28/20 |
| 7,742 | Dade | 33 | Male | Unknown | | | FL resident | 03/28/20 |
| 7,743 | Dade | 73 | Male | No | | Yes | FL resident | 03/28/20 |
| 7,744 | Dade | 36 | Male | No | | Yes | FL resident | 03/28/20 |
| 7,745 | Dade | 45 | Male | No | | No | FL resident | 03/28/20 |
| 7,746 | Dade | 44 | Female | Unknown | | Yes | FL resident | 03/28/20 |
| 7,747 | Dade | 27 | Male | No | | Unknown | FL resident | 03/28/20 |
| 7,748 | Dade | 56 | Female | No | | Yes | FL resident | 03/28/20 |
| 7,749 | Dade | 50 | Male | Unknown | | | FL resident | 03/28/20 |
| 7,750 | Dade | 23 | Female | No | | Yes | FL resident | 03/28/20 |
| 7,751 | Dade | 40 | Male | Yes | CA; FL; ISRAEL | Unknown | FL resident | 03/28/20 |
| 7,752 | Dade | 58 | Male | Unknown | | Yes | FL resident | 03/28/20 |
| 7,753 | Dade | 68 | Male | No | | No | FL resident | 03/28/20 |
| 7,754 | Dade | 28 | Female | Unknown | | | FL resident | 03/28/20 |
| 7,755 | Dade | 34 | Female | No | | Yes | FL resident | 03/28/20 |
| 7,756 | Dade | 58 | Female | Unknown | | | FL resident | 03/28/20 |
| 7,757 | Dade | 52 | Male | No | | Unknown | FL resident | 03/28/20 |
| 7,758 | Dade | 83 | Male | No | | No | FL resident | 03/28/20 |
| 7,759 | Dade | 79 | Male | Unknown | | Yes | FL resident | 03/28/20 |
| 7,760 | Dade | 101 | Female | Unknown | | Yes | FL resident | 03/28/20 |
| 7,761 | Dade | 60 | Male | Unknown | | Unknown | FL resident | 03/28/20 |
| 7,762 | Dade | 33 | Male | Unknown | | Unknown | FL resident | 03/28/20 |
| 7,763 | Dade | 67 | Male | Unknown | | | FL resident | 03/28/20 |
| 7,764 | Dade | 64 | Female | No | | Yes | FL resident | 03/28/20 |
| 7,765 | Dade | 49 | Female | No | | Unknown | FL resident | 03/28/20 |
| 7,766 | Dade | 55 | Male | Unknown | | | FL resident | 03/28/20 |
| 7,767 | Dade | 34 | Male | Unknown | | | FL resident | 03/28/20 |
| 7,768 | Dade | 38 | Female | No | | No | FL resident | 03/28/20 |
| 7,769 | Dade | 36 | Male | No | | Yes | FL resident | 03/28/20 |
| 7,770 | Dade | 28 | Female | No | | Unknown | FL resident | 03/28/20 |
| 7,771 | Dade | 43 | Female | Unknown | | Unknown | FL resident | 03/28/20 |
| 7,772 | Dade | 86 | Female | No | | Yes | FL resident | 03/28/20 |
| 7,773 | Dade | 79 | Male | No | | Unknown | FL resident | 03/28/20 |
| 7,774 | Dade | 76 | Female | No | | Unknown | FL resident | 03/28/20 |
| 7,775 | Dade | 68 | Female | No | | No | FL resident | 03/28/20 |
| 7,776 | Dade | 66 | Male | Unknown | | Yes | FL resident | 03/28/20 |

Coronavirus: line list of cases

Data verified as of Apr 28, 2020 at 10 AM

Data in this report are provisional and subject to change.

| Case | County | Age | Gender | Travel related | Travel detail | Contact with a confirmed case | Jurisdiction | Date case counted |
|-------|--------|-----|--------|----------------|--------------------------------|-------------------------------|--------------|-------------------|
| 7,777 | Dade | 45 | Male | No | | Unknown | FL resident | 03/28/20 |
| 7,778 | Dade | 52 | Female | No | | Unknown | FL resident | 03/28/20 |
| 7,779 | Dade | 51 | Female | No | | Yes | FL resident | 03/28/20 |
| 7,780 | Dade | 42 | Female | No | | Unknown | FL resident | 03/28/20 |
| 7,781 | Dade | 31 | Female | No | | No | FL resident | 03/28/20 |
| 7,782 | Dade | 45 | Female | Unknown | | Yes | FL resident | 03/28/20 |
| 7,783 | Dade | 43 | Male | No | | Unknown | FL resident | 03/28/20 |
| 7,784 | Dade | 74 | Male | No | | Unknown | FL resident | 03/28/20 |
| 7,785 | Dade | 40 | Male | No | | Yes | FL resident | 03/28/20 |
| 7,786 | Dade | 23 | Female | Unknown | | Unknown | FL resident | 03/28/20 |
| 7,787 | Dade | 59 | Male | No | | No | FL resident | 03/28/20 |
| 7,788 | Dade | 16 | Female | No | | Yes | FL resident | 03/28/20 |
| 7,789 | Dade | 55 | Male | Unknown | | Unknown | FL resident | 03/28/20 |
| 7,790 | Dade | 44 | Female | No | | Unknown | FL resident | 03/28/20 |
| 7,791 | Dade | 46 | Female | Yes | France; GA; Puerto Rico; Spain | Yes | FL resident | 03/28/20 |
| 7,792 | Dade | 51 | Male | Yes | France; GA; Puerto Rico; Spain | Yes | FL resident | 03/28/20 |
| 7,793 | Dade | 83 | Female | No | | Yes | FL resident | 03/28/20 |
| 7,794 | Dade | 71 | Male | No | | Yes | FL resident | 03/28/20 |
| 7,795 | Dade | 65 | Female | Unknown | | Unknown | FL resident | 03/28/20 |
| 7,796 | Dade | 48 | Male | No | | Yes | FL resident | 03/28/20 |
| 7,797 | Dade | 44 | Female | No | | Unknown | FL resident | 03/28/20 |
| 7,798 | Dade | 57 | Male | Unknown | | Unknown | FL resident | 03/28/20 |
| 7,799 | Dade | 72 | Male | Unknown | | | FL resident | 03/28/20 |
| 7,800 | Dade | 50 | Male | No | | No | FL resident | 03/28/20 |
| 7,801 | Dade | 48 | Male | Unknown | | | FL resident | 03/28/20 |
| 7,802 | Dade | 60 | Female | No | | Yes | FL resident | 03/28/20 |
| 7,803 | Dade | 87 | Female | Unknown | | Unknown | FL resident | 03/28/20 |
| 7,804 | Dade | 59 | Male | Unknown | | Unknown | FL resident | 03/28/20 |
| 7,805 | Dade | 57 | Female | No | | Unknown | FL resident | 03/28/20 |
| 7,806 | Dade | 24 | Male | No | | Yes | FL resident | 03/28/20 |
| 7,807 | Dade | 50 | Female | Unknown | | Unknown | FL resident | 03/28/20 |
| 7,808 | Dade | 51 | Female | No | | Yes | FL resident | 03/28/20 |
| 7,809 | Dade | 57 | Male | No | | No | FL resident | 03/28/20 |
| 7,810 | Dade | 32 | Male | No | | Yes | FL resident | 03/28/20 |
| 7,811 | Dade | 52 | Female | Unknown | | Unknown | FL resident | 03/28/20 |
| 7,812 | Dade | 53 | Male | No | | Unknown | FL resident | 03/28/20 |
| 7,813 | Dade | 82 | Female | Unknown | | Unknown | FL resident | 03/28/20 |
| 7,814 | Dade | 46 | Female | No | | No | FL resident | 03/28/20 |
| 7,815 | Dade | 38 | Male | Unknown | | | FL resident | 03/28/20 |
| 7,816 | Dade | 27 | Female | Unknown | | Unknown | FL resident | 03/28/20 |
| 7,817 | Dade | 32 | Female | No | | Unknown | FL resident | 03/28/20 |
| 7,818 | Dade | 52 | Male | Unknown | | Unknown | FL resident | 03/28/20 |
| 7,819 | Dade | 61 | Male | No | | No | FL resident | 03/28/20 |
| 7,820 | Dade | 72 | Male | Yes | CO | No | FL resident | 03/28/20 |
| 7,821 | Dade | 64 | Female | No | | Yes | FL resident | 03/28/20 |
| 7,822 | Dade | 60 | Male | Yes | CANADA; SPAIN | Unknown | FL resident | 03/28/20 |
| 7,823 | Dade | 53 | Male | No | | Yes | FL resident | 03/28/20 |
| 7,824 | Dade | 34 | Female | Unknown | | Yes | FL resident | 03/28/20 |
| 7,825 | Dade | 35 | Male | No | | Yes | FL resident | 03/28/20 |
| 7,826 | Dade | 20 | Female | Yes | FRANCE; SPAIN | Yes | FL resident | 03/28/20 |
| 7,827 | Dade | 34 | Male | No | | Yes | FL resident | 03/28/20 |
| 7,828 | Dade | 91 | Male | No | | Unknown | FL resident | 03/28/20 |
| 7,829 | Dade | 24 | Female | Yes | NY | Unknown | FL resident | 03/28/20 |
| 7,830 | Dade | 80 | Female | Unknown | | Yes | FL resident | 03/28/20 |
| 7,831 | Dade | 76 | Female | Unknown | | Unknown | FL resident | 03/28/20 |
| 7,832 | Dade | 68 | Female | No | | No | FL resident | 03/28/20 |
| 7,833 | Dade | 68 | Male | Unknown | | No | FL resident | 03/28/20 |
| 7,834 | Dade | 89 | Male | Unknown | | Unknown | FL resident | 03/28/20 |
| 7,835 | Dade | 38 | Male | Unknown | | Unknown | FL resident | 03/28/20 |
| 7,836 | Dade | 66 | Female | Unknown | | Yes | FL resident | 03/28/20 |
| 7,837 | Dade | 28 | Male | Yes | FL; NY | No | FL resident | 03/28/20 |
| 7,838 | Dade | 59 | Male | Unknown | | Yes | FL resident | 03/28/20 |

Coronavirus: line list of cases

Data verified as of Apr 28, 2020 at 10 AM

Data in this report are provisional and subject to change.

| Case | County | Age | Gender | Travel related | Travel detail | Contact with a confirmed case | Jurisdiction | Date case counted |
|-------|--------|-----|--------|----------------|---------------|-------------------------------|--------------|-------------------|
| 7,839 | Dade | 31 | Female | No | | No | FL resident | 03/28/20 |
| 7,840 | Dade | 69 | Male | Yes | CUBA | Yes | FL resident | 03/28/20 |
| 7,841 | Dade | 36 | Male | No | | No | FL resident | 03/28/20 |
| 7,842 | Dade | 68 | Male | Unknown | | Yes | FL resident | 03/28/20 |
| 7,843 | Dade | 47 | Female | No | | Unknown | FL resident | 03/28/20 |
| 7,844 | Dade | 52 | Male | No | | Unknown | FL resident | 03/28/20 |
| 7,845 | Dade | 46 | Male | Unknown | | Unknown | FL resident | 03/28/20 |
| 7,846 | Dade | 83 | Male | No | | Unknown | FL resident | 03/28/20 |
| 7,847 | Dade | 49 | Female | No | | Unknown | FL resident | 03/28/20 |
| 7,848 | Dade | 80 | Female | Unknown | | | FL resident | 03/28/20 |
| 7,849 | Dade | 27 | Male | No | | No | FL resident | 03/28/20 |
| 7,850 | Dade | 25 | Male | Unknown | | Unknown | FL resident | 03/29/20 |
| 7,851 | Dade | 82 | Male | No | | | FL resident | 03/29/20 |
| 7,852 | Dade | 54 | Male | Unknown | | Unknown | FL resident | 03/29/20 |
| 7,853 | Dade | 79 | Female | No | | No | FL resident | 03/29/20 |
| 7,854 | Dade | 95 | Female | Unknown | | Unknown | FL resident | 03/29/20 |
| 7,855 | Dade | 73 | Female | Unknown | | | FL resident | 03/29/20 |
| 7,856 | Dade | 89 | Female | Unknown | | | FL resident | 03/29/20 |
| 7,857 | Dade | 77 | Female | No | | Yes | FL resident | 03/29/20 |
| 7,858 | Dade | 75 | Male | Yes | ECUADOR | Unknown | FL resident | 03/29/20 |
| 7,859 | Dade | 44 | Male | Unknown | | Unknown | FL resident | 03/29/20 |
| 7,860 | Dade | 33 | Female | Unknown | | | FL resident | 03/29/20 |
| 7,861 | Dade | 64 | Female | No | | Yes | FL resident | 03/29/20 |
| 7,862 | Dade | 77 | Male | Yes | FL; NY | Unknown | FL resident | 03/29/20 |
| 7,863 | Dade | 86 | Male | No | | No | FL resident | 03/29/20 |
| 7,864 | Dade | 45 | Male | No | | Unknown | FL resident | 03/29/20 |
| 7,865 | Dade | 56 | Male | Unknown | | Yes | FL resident | 03/29/20 |
| 7,866 | Dade | 34 | Female | No | | Yes | FL resident | 03/29/20 |
| 7,867 | Dade | 56 | Male | No | | Unknown | FL resident | 03/29/20 |
| 7,868 | Dade | 31 | Male | Unknown | | Unknown | FL resident | 03/29/20 |
| 7,869 | Dade | 48 | Female | No | | Yes | FL resident | 03/29/20 |
| 7,870 | Dade | 31 | Male | Unknown | | Yes | FL resident | 03/29/20 |
| 7,871 | Dade | 32 | Female | No | | Yes | FL resident | 03/29/20 |
| 7,872 | Dade | 46 | Male | No | | Unknown | FL resident | 03/29/20 |
| 7,873 | Dade | 24 | Female | Unknown | | No | FL resident | 03/29/20 |
| 7,874 | Dade | 36 | Male | No | | Yes | FL resident | 03/29/20 |
| 7,875 | Dade | 57 | Female | No | | Yes | FL resident | 03/29/20 |
| 7,876 | Dade | 50 | Male | Unknown | | No | FL resident | 03/29/20 |
| 7,877 | Dade | 60 | Male | Unknown | | Yes | FL resident | 03/29/20 |
| 7,878 | Dade | 58 | Male | Unknown | | No | FL resident | 03/29/20 |
| 7,879 | Dade | 79 | Female | Unknown | | | FL resident | 03/29/20 |
| 7,880 | Dade | 55 | Female | No | | No | FL resident | 03/29/20 |
| 7,881 | Dade | 16 | Male | No | | Yes | FL resident | 03/29/20 |
| 7,882 | Dade | 57 | Male | No | | Yes | FL resident | 03/29/20 |
| 7,883 | Dade | 61 | Female | No | | No | FL resident | 03/29/20 |
| 7,884 | Dade | 52 | Male | No | | No | FL resident | 03/29/20 |
| 7,885 | Dade | 28 | Female | Unknown | | Unknown | FL resident | 03/29/20 |
| 7,886 | Dade | 42 | Male | No | | No | FL resident | 03/29/20 |
| 7,887 | Dade | 56 | Male | No | | Yes | FL resident | 03/29/20 |
| 7,888 | Dade | 60 | Female | Unknown | | | FL resident | 03/29/20 |
| 7,889 | Dade | 31 | Female | No | | Unknown | FL resident | 03/29/20 |
| 7,890 | Dade | 46 | Male | Unknown | | Yes | FL resident | 03/29/20 |
| 7,891 | Dade | 28 | Male | Unknown | | No | FL resident | 03/29/20 |
| 7,892 | Dade | 27 | Male | No | | Unknown | FL resident | 03/29/20 |
| 7,893 | Dade | 25 | Female | Unknown | | | FL resident | 03/29/20 |
| 7,894 | Dade | 73 | Female | Unknown | | Unknown | FL resident | 03/29/20 |
| 7,895 | Dade | 35 | Female | Unknown | | Yes | FL resident | 03/29/20 |
| 7,896 | Dade | 32 | Male | No | | No | FL resident | 03/29/20 |
| 7,897 | Dade | 62 | Male | Yes | FL; NY | Yes | FL resident | 03/29/20 |
| 7,898 | Dade | 29 | Female | No | | Unknown | FL resident | 03/29/20 |
| 7,899 | Dade | 29 | Female | No | | Unknown | FL resident | 03/29/20 |
| 7,900 | Dade | 64 | Male | Yes | FL; ID | Yes | FL resident | 03/29/20 |

Coronavirus: line list of cases

Data verified as of Apr 28, 2020 at 10 AM

Data in this report are provisional and subject to change.

| Case | County | Age | Gender | Travel related | Travel detail | Contact with a confirmed case | Jurisdiction | Date case counted |
|-------|--------|-----|--------|----------------|---|-------------------------------|--------------|-------------------|
| 7,901 | Dade | 33 | Male | No | | Unknown | FL resident | 03/29/20 |
| 7,902 | Dade | 39 | Male | No | | Unknown | FL resident | 03/29/20 |
| 7,903 | Dade | 34 | Male | Unknown | | | FL resident | 03/29/20 |
| 7,904 | Dade | 28 | Female | Unknown | | | FL resident | 03/29/20 |
| 7,905 | Dade | 38 | Female | Unknown | | Yes | FL resident | 03/29/20 |
| 7,906 | Dade | 33 | Male | No | | | FL resident | 03/29/20 |
| 7,907 | Dade | 22 | Male | No | | Yes | FL resident | 03/29/20 |
| 7,908 | Dade | 49 | Female | Unknown | | | FL resident | 03/29/20 |
| 7,909 | Dade | 20 | Female | Yes | SPAIN | No | FL resident | 03/29/20 |
| 7,910 | Dade | 26 | Female | No | | No | FL resident | 03/29/20 |
| 7,911 | Dade | 37 | Male | Unknown | | Unknown | FL resident | 03/29/20 |
| 7,912 | Dade | 28 | Male | No | | Unknown | FL resident | 03/29/20 |
| 7,913 | Dade | 55 | Female | Unknown | | Unknown | FL resident | 03/29/20 |
| 7,914 | Dade | 35 | Male | Yes | WA | Unknown | FL resident | 03/29/20 |
| 7,915 | Dade | 21 | Male | Unknown | | Unknown | FL resident | 03/29/20 |
| 7,916 | Dade | 26 | Male | Unknown | | No | FL resident | 03/29/20 |
| 7,917 | Dade | 41 | Male | No | | | FL resident | 03/29/20 |
| 7,918 | Dade | 81 | Female | Unknown | | Unknown | FL resident | 03/29/20 |
| 7,919 | Dade | 76 | Male | No | | Unknown | FL resident | 03/29/20 |
| 7,920 | Dade | 70 | Male | Yes | CO | Yes | FL resident | 03/29/20 |
| 7,921 | Dade | 57 | Female | Yes | CO | Yes | FL resident | 03/29/20 |
| 7,922 | Dade | 76 | Female | No | | Yes | FL resident | 03/29/20 |
| 7,923 | Dade | 54 | Male | No | | Yes | FL resident | 03/29/20 |
| 7,924 | Dade | 71 | Female | No | | No | FL resident | 03/29/20 |
| 7,925 | Dade | 26 | Male | No | | No | FL resident | 03/29/20 |
| 7,926 | Dade | 48 | Female | No | | Yes | FL resident | 03/29/20 |
| 7,927 | Dade | 58 | Male | No | | Unknown | FL resident | 03/29/20 |
| 7,928 | Dade | 44 | Male | No | | Unknown | FL resident | 03/29/20 |
| 7,929 | Dade | 56 | Male | No | | Unknown | FL resident | 03/29/20 |
| 7,930 | Dade | 30 | Male | Yes | MOROCCO | No | FL resident | 03/29/20 |
| 7,931 | Dade | 51 | Male | Yes | ECUADOR | Yes | FL resident | 03/29/20 |
| 7,932 | Dade | 29 | Male | Yes | COSTA RICA; DOMINICAN REPUBLIC; ECUADOR | No | FL resident | 03/29/20 |
| 7,933 | Dade | 63 | Female | Yes | DOMINICAN REPUBLIC | No | FL resident | 03/29/20 |
| 7,934 | Dade | 24 | Male | Unknown | | Unknown | FL resident | 03/29/20 |
| 7,935 | Dade | 29 | Male | Unknown | | Unknown | FL resident | 03/29/20 |
| 7,936 | Dade | 48 | Female | No | | Yes | FL resident | 03/29/20 |
| 7,937 | Dade | 64 | Male | No | | Unknown | FL resident | 03/29/20 |
| 7,938 | Dade | 46 | Female | Unknown | | | FL resident | 03/29/20 |
| 7,939 | Dade | 55 | Female | No | | Yes | FL resident | 03/29/20 |
| 7,940 | Dade | 55 | Male | Unknown | | Yes | FL resident | 03/29/20 |
| 7,941 | Dade | 29 | Male | No | | Yes | FL resident | 03/29/20 |
| 7,942 | Dade | 59 | Female | Unknown | | Yes | FL resident | 03/29/20 |
| 7,943 | Dade | 36 | Female | Unknown | | No | FL resident | 03/29/20 |
| 7,944 | Dade | 24 | Male | No | | Unknown | FL resident | 03/29/20 |
| 7,945 | Dade | 49 | Male | Unknown | | Unknown | FL resident | 03/29/20 |
| 7,946 | Dade | 54 | Male | No | | Unknown | FL resident | 03/29/20 |
| 7,947 | Dade | 72 | Female | Yes | ECUADOR | Unknown | FL resident | 03/29/20 |
| 7,948 | Dade | 48 | Male | No | | Unknown | FL resident | 03/29/20 |
| 7,949 | Dade | 45 | Female | No | | Unknown | FL resident | 03/29/20 |
| 7,950 | Dade | 94 | Female | No | | Unknown | FL resident | 03/29/20 |
| 7,951 | Dade | 60 | Male | Yes | COLOMBIA | Unknown | FL resident | 03/29/20 |
| 7,952 | Dade | 42 | Male | No | | Yes | FL resident | 03/29/20 |
| 7,953 | Dade | 35 | Male | No | | No | FL resident | 03/29/20 |
| 7,954 | Dade | 31 | Male | Yes | FL; GEORGIA | Unknown | FL resident | 03/29/20 |
| 7,955 | Dade | 55 | Male | No | | Unknown | FL resident | 03/29/20 |
| 7,956 | Dade | 60 | Female | No | | No | FL resident | 03/29/20 |
| 7,957 | Dade | 37 | Male | No | | Unknown | FL resident | 03/29/20 |
| 7,958 | Dade | 65 | Female | Unknown | | Yes | FL resident | 03/29/20 |
| 7,959 | Dade | 50 | Male | Yes | U.S. VIRGIN ISLANDS | Unknown | FL resident | 03/29/20 |
| 7,960 | Dade | 42 | Male | Unknown | | Yes | FL resident | 03/29/20 |
| 7,961 | Dade | 46 | Female | Unknown | | | FL resident | 03/29/20 |

Coronavirus: line list of cases

Data verified as of Apr 28, 2020 at 10 AM

Data in this report are provisional and subject to change.

| Case | County | Age | Gender | Travel related | Travel detail | Contact with a confirmed case | Jurisdiction | Date case counted |
|-------|--------|-----|--------|----------------|---------------|-------------------------------|--------------|-------------------|
| 7,962 | Dade | 20 | Male | No | | Yes | FL resident | 03/29/20 |
| 7,963 | Dade | 47 | Male | No | | Unknown | FL resident | 03/29/20 |
| 7,964 | Dade | 36 | Male | Unknown | | Yes | FL resident | 03/29/20 |
| 7,965 | Dade | 26 | Female | Yes | NY | Unknown | FL resident | 03/29/20 |
| 7,966 | Dade | 37 | Male | Unknown | | Unknown | FL resident | 03/29/20 |
| 7,967 | Dade | 39 | Female | Yes | FL; MA | Yes | FL resident | 03/29/20 |
| 7,968 | Dade | 39 | Male | No | | Unknown | FL resident | 03/29/20 |
| 7,969 | Dade | 4 | Female | No | | Yes | FL resident | 03/29/20 |
| 7,970 | Dade | 23 | Male | Unknown | | Yes | FL resident | 03/29/20 |
| 7,971 | Dade | 28 | Male | No | | No | FL resident | 03/29/20 |
| 7,972 | Dade | 27 | Male | Yes | CA; FL; NE | Yes | FL resident | 03/29/20 |
| 7,973 | Dade | 54 | Female | No | | No | FL resident | 03/29/20 |
| 7,974 | Dade | 38 | Female | Unknown | | Yes | FL resident | 03/29/20 |
| 7,975 | Dade | 46 | Male | No | | No | FL resident | 03/29/20 |
| 7,976 | Dade | 62 | Female | No | | No | FL resident | 03/29/20 |
| 7,977 | Dade | 45 | Male | No | | Unknown | FL resident | 03/29/20 |
| 7,978 | Dade | 34 | Male | No | | Yes | FL resident | 03/29/20 |
| 7,979 | Dade | 46 | Male | No | | No | FL resident | 03/29/20 |
| 7,980 | Dade | 58 | Female | Yes | NY | Yes | FL resident | 03/29/20 |
| 7,981 | Dade | 23 | Male | No | | Unknown | FL resident | 03/29/20 |
| 7,982 | Dade | 32 | Male | No | | Yes | FL resident | 03/29/20 |
| 7,983 | Dade | 29 | Male | Unknown | | Unknown | FL resident | 03/29/20 |
| 7,984 | Dade | 23 | Male | Yes | CO | Yes | FL resident | 03/29/20 |
| 7,985 | Dade | 27 | Female | No | | Yes | FL resident | 03/29/20 |
| 7,986 | Dade | 23 | Female | Unknown | | Unknown | FL resident | 03/29/20 |
| 7,987 | Dade | 89 | Male | Unknown | | Unknown | FL resident | 03/29/20 |
| 7,988 | Dade | 48 | Male | Unknown | | Yes | FL resident | 03/29/20 |
| 7,989 | Dade | 74 | Male | No | | Yes | FL resident | 03/29/20 |
| 7,990 | Dade | 66 | Female | No | | No | FL resident | 03/29/20 |
| 7,991 | Dade | 50 | Female | No | | Yes | FL resident | 03/29/20 |
| 7,992 | Dade | 67 | Male | Unknown | | Unknown | FL resident | 03/29/20 |
| 7,993 | Dade | 39 | Female | No | | No | FL resident | 03/29/20 |
| 7,994 | Dade | 44 | Male | No | | Unknown | FL resident | 03/29/20 |
| 7,995 | Dade | 56 | Male | No | | Unknown | FL resident | 03/29/20 |
| 7,996 | Dade | 63 | Female | Yes | EUROPE | Unknown | FL resident | 03/29/20 |
| 7,997 | Dade | 23 | Female | No | | No | FL resident | 03/29/20 |
| 7,998 | Dade | 44 | Male | Unknown | | | FL resident | 03/29/20 |
| 7,999 | Dade | 28 | Male | No | | Yes | FL resident | 03/29/20 |
| 8,000 | Dade | 19 | Female | No | | Unknown | FL resident | 03/29/20 |
| 8,001 | Dade | 31 | Female | No | | Yes | FL resident | 03/29/20 |
| 8,002 | Dade | 39 | Male | No | | Yes | FL resident | 03/29/20 |
| 8,003 | Dade | 61 | Male | No | | Yes | FL resident | 03/29/20 |
| 8,004 | Dade | 28 | Male | No | | Yes | FL resident | 03/29/20 |
| 8,005 | Dade | 88 | Female | No | | Yes | FL resident | 03/29/20 |
| 8,006 | Dade | 21 | Female | Unknown | | Yes | FL resident | 03/29/20 |
| 8,007 | Dade | 54 | Male | Unknown | | Unknown | FL resident | 03/29/20 |
| 8,008 | Dade | 38 | Male | Yes | AL | Unknown | FL resident | 03/29/20 |
| 8,009 | Dade | 60 | Female | No | | Unknown | FL resident | 03/29/20 |
| 8,010 | Dade | 49 | Male | No | | Unknown | FL resident | 03/29/20 |
| 8,011 | Dade | 58 | Female | Yes | SC | Yes | FL resident | 03/29/20 |
| 8,012 | Dade | 57 | Male | No | | Yes | FL resident | 03/29/20 |
| 8,013 | Dade | 26 | Male | No | | Yes | FL resident | 03/29/20 |
| 8,014 | Dade | 49 | Female | Unknown | | No | FL resident | 03/29/20 |
| 8,015 | Dade | 30 | Male | Unknown | | Unknown | FL resident | 03/29/20 |
| 8,016 | Dade | 56 | Male | Yes | FL; LEBANON | Yes | FL resident | 03/29/20 |
| 8,017 | Dade | 46 | Male | No | | No | FL resident | 03/29/20 |
| 8,018 | Dade | 29 | Male | No | | Unknown | FL resident | 03/29/20 |
| 8,019 | Dade | 37 | Female | No | | Yes | FL resident | 03/29/20 |
| 8,020 | Dade | 69 | Female | Unknown | | | FL resident | 03/29/20 |
| 8,021 | Dade | 72 | Female | No | | Yes | FL resident | 03/29/20 |
| 8,022 | Dade | 27 | Female | Unknown | | Unknown | FL resident | 03/29/20 |
| 8,023 | Dade | 84 | Male | No | | Yes | FL resident | 03/29/20 |

Coronavirus: line list of cases

Data verified as of Apr 28, 2020 at 10 AM

Data in this report are provisional and subject to change.

| Case | County | Age | Gender | Travel related | Travel detail | Contact with a confirmed case | Jurisdiction | Date case counted |
|-------|--------|-----|--------|----------------|----------------|-------------------------------|--------------|-------------------|
| 8,024 | Dade | 40 | Female | No | | Yes | FL resident | 03/29/20 |
| 8,025 | Dade | 57 | Male | Yes | HONG KONG | Yes | FL resident | 03/29/20 |
| 8,026 | Dade | 32 | Male | No | | No | FL resident | 03/29/20 |
| 8,027 | Dade | 40 | Male | Unknown | | | FL resident | 03/29/20 |
| 8,028 | Dade | 56 | Male | No | | Unknown | FL resident | 03/29/20 |
| 8,029 | Dade | 91 | Female | No | | No | FL resident | 03/29/20 |
| 8,030 | Dade | 91 | Female | Unknown | | | FL resident | 03/29/20 |
| 8,031 | Dade | 69 | Male | No | | No | FL resident | 03/29/20 |
| 8,032 | Dade | 53 | Male | Yes | NY | No | FL resident | 03/29/20 |
| 8,033 | Dade | 52 | Female | No | | No | FL resident | 03/29/20 |
| 8,034 | Dade | 51 | Female | No | | Yes | FL resident | 03/29/20 |
| 8,035 | Dade | 77 | Male | No | | Yes | FL resident | 03/29/20 |
| 8,036 | Dade | 33 | Male | No | | Yes | FL resident | 03/29/20 |
| 8,037 | Dade | 77 | Male | No | | Yes | FL resident | 03/29/20 |
| 8,038 | Dade | 81 | Male | Unknown | | Unknown | FL resident | 03/29/20 |
| 8,039 | Dade | 48 | Male | Unknown | | Unknown | FL resident | 03/29/20 |
| 8,040 | Dade | 31 | Female | Unknown | | | FL resident | 03/29/20 |
| 8,041 | Dade | 36 | Male | No | | No | FL resident | 03/29/20 |
| 8,042 | Dade | 52 | Male | No | | Unknown | FL resident | 03/29/20 |
| 8,043 | Dade | 62 | Male | No | | Yes | FL resident | 03/29/20 |
| 8,044 | Dade | 22 | Male | No | | Yes | FL resident | 03/29/20 |
| 8,045 | Dade | 39 | Male | No | | No | FL resident | 03/29/20 |
| 8,046 | Dade | 59 | Male | Yes | NJ | No | FL resident | 03/29/20 |
| 8,047 | Dade | 40 | Male | Unknown | | | FL resident | 03/29/20 |
| 8,048 | Dade | 57 | Female | No | | Yes | FL resident | 03/29/20 |
| 8,049 | Dade | 56 | Female | No | | Yes | FL resident | 03/29/20 |
| 8,050 | Dade | 49 | Male | Yes | Brazil | Yes | FL resident | 03/29/20 |
| 8,051 | Dade | 50 | Female | No | | Yes | FL resident | 03/29/20 |
| 8,052 | Dade | 28 | Male | No | | Yes | FL resident | 03/29/20 |
| 8,053 | Dade | 63 | Male | Unknown | | Unknown | FL resident | 03/29/20 |
| 8,054 | Dade | 88 | Female | No | | No | FL resident | 03/29/20 |
| 8,055 | Dade | 30 | Female | Yes | PUERTO RICO | Yes | FL resident | 03/29/20 |
| 8,056 | Dade | 45 | Male | No | | Unknown | FL resident | 03/29/20 |
| 8,057 | Dade | 55 | Male | Unknown | | Unknown | FL resident | 03/29/20 |
| 8,058 | Dade | 89 | Female | Unknown | | | FL resident | 03/29/20 |
| 8,059 | Dade | 61 | Male | No | | Yes | FL resident | 03/29/20 |
| 8,060 | Dade | 43 | Female | Unknown | | Yes | FL resident | 03/29/20 |
| 8,061 | Dade | 84 | Female | No | | Yes | FL resident | 03/29/20 |
| 8,062 | Dade | 49 | Male | Unknown | | | FL resident | 03/29/20 |
| 8,063 | Dade | 82 | Female | Unknown | | Unknown | FL resident | 03/29/20 |
| 8,064 | Dade | 48 | Female | No | | Yes | FL resident | 03/29/20 |
| 8,065 | Dade | 56 | Male | Unknown | | | FL resident | 03/29/20 |
| 8,066 | Dade | 40 | Female | Unknown | | | FL resident | 03/29/20 |
| 8,067 | Dade | 85 | Female | Unknown | | Unknown | FL resident | 03/29/20 |
| 8,068 | Dade | 16 | Female | Yes | FL; TN | Yes | FL resident | 03/29/20 |
| 8,069 | Dade | 52 | Male | Unknown | | Unknown | FL resident | 03/29/20 |
| 8,070 | Dade | 69 | Female | Unknown | | | FL resident | 03/29/20 |
| 8,071 | Dade | 22 | Female | No | | Yes | FL resident | 03/29/20 |
| 8,072 | Dade | 80 | Female | Unknown | | | FL resident | 03/29/20 |
| 8,073 | Dade | 80 | Female | Unknown | | No | FL resident | 03/29/20 |
| 8,074 | Dade | 60 | Female | No | | Yes | FL resident | 03/29/20 |
| 8,075 | Dade | 80 | Male | No | | Yes | FL resident | 03/29/20 |
| 8,076 | Dade | 80 | Female | No | | Unknown | FL resident | 03/29/20 |
| 8,077 | Dade | 84 | Female | No | | Unknown | FL resident | 03/29/20 |
| 8,078 | Dade | 49 | Male | No | | No | FL resident | 03/29/20 |
| 8,079 | Dade | 57 | Male | Unknown | | No | FL resident | 03/29/20 |
| 8,080 | Dade | 51 | Male | No | | Yes | FL resident | 03/29/20 |
| 8,081 | Dade | 75 | Male | No | | No | FL resident | 03/29/20 |
| 8,082 | Dade | 23 | Male | Yes | UNITED KINGDOM | Unknown | FL resident | 03/29/20 |
| 8,083 | Dade | 43 | Female | No | | Unknown | FL resident | 03/29/20 |
| 8,084 | Dade | 56 | Female | Unknown | | | FL resident | 03/29/20 |
| 8,085 | Dade | 52 | Male | No | | Unknown | FL resident | 03/29/20 |

Coronavirus: line list of cases

Data verified as of Apr 28, 2020 at 10 AM

Data in this report are provisional and subject to change.

| Case | County | Age | Gender | Travel related | Travel detail | Contact with a confirmed case | Jurisdiction | Date case counted |
|-------|--------|-----|--------|----------------|---------------|-------------------------------|--------------|-------------------|
| 8,086 | Dade | 56 | Female | No | | Unknown | FL resident | 03/29/20 |
| 8,087 | Dade | 24 | Male | No | | Yes | FL resident | 03/29/20 |
| 8,088 | Dade | 62 | Female | No | | Unknown | FL resident | 03/29/20 |
| 8,089 | Dade | 33 | Female | Yes | FRENCH GUIANA | No | FL resident | 03/29/20 |
| 8,090 | Dade | 46 | Male | Unknown | | | FL resident | 03/29/20 |
| 8,091 | Dade | 36 | Male | No | | Yes | FL resident | 03/29/20 |
| 8,092 | Dade | 63 | Female | Unknown | | Unknown | FL resident | 03/29/20 |
| 8,093 | Dade | 42 | Female | No | | Unknown | FL resident | 03/29/20 |
| 8,094 | Dade | 47 | Male | Unknown | | Unknown | FL resident | 03/29/20 |
| 8,095 | Dade | 33 | Male | No | | Yes | FL resident | 03/29/20 |
| 8,096 | Dade | 50 | Male | Unknown | | | FL resident | 03/29/20 |
| 8,097 | Dade | 67 | Male | Unknown | | Unknown | FL resident | 03/29/20 |
| 8,098 | Dade | 56 | Female | No | | Unknown | FL resident | 03/29/20 |
| 8,099 | Dade | 58 | Male | Unknown | | Yes | FL resident | 03/29/20 |
| 8,100 | Dade | 30 | Female | No | | Yes | FL resident | 03/29/20 |
| 8,101 | Dade | 50 | Male | No | | Unknown | FL resident | 03/29/20 |
| 8,102 | Dade | 83 | Male | No | | Yes | FL resident | 03/29/20 |
| 8,103 | Dade | 20 | Male | No | | Yes | FL resident | 03/29/20 |
| 8,104 | Dade | 54 | Female | Unknown | | | FL resident | 03/29/20 |
| 8,105 | Dade | 53 | Female | Unknown | | Yes | FL resident | 03/29/20 |
| 8,106 | Dade | 34 | Male | Unknown | | Unknown | FL resident | 03/29/20 |
| 8,107 | Dade | 46 | Female | Unknown | | Unknown | FL resident | 03/29/20 |
| 8,108 | Dade | 28 | Male | Yes | FL; GA | Yes | FL resident | 03/29/20 |
| 8,109 | Dade | 47 | Female | Unknown | | Yes | FL resident | 03/29/20 |
| 8,110 | Dade | 50 | Male | No | | Yes | FL resident | 03/29/20 |
| 8,111 | Dade | 28 | Female | Unknown | | | FL resident | 03/29/20 |
| 8,112 | Dade | 63 | Female | No | | Yes | FL resident | 03/29/20 |
| 8,113 | Dade | 68 | Female | Yes | NY | Yes | FL resident | 03/29/20 |
| 8,114 | Dade | 82 | Male | Unknown | | Yes | FL resident | 03/29/20 |
| 8,115 | Dade | 42 | Female | No | | Yes | FL resident | 03/29/20 |
| 8,116 | Dade | 24 | Female | No | | Yes | FL resident | 03/29/20 |
| 8,117 | Dade | 49 | Female | No | | Unknown | FL resident | 03/29/20 |
| 8,118 | Dade | 27 | Female | No | | Yes | FL resident | 03/29/20 |
| 8,119 | Dade | 55 | Female | Unknown | | Unknown | FL resident | 03/29/20 |
| 8,120 | Dade | 32 | Male | No | | Yes | FL resident | 03/29/20 |
| 8,121 | Dade | 31 | Male | No | | No | FL resident | 03/29/20 |
| 8,122 | Dade | 52 | Female | No | | Yes | FL resident | 03/29/20 |
| 8,123 | Dade | 53 | Female | No | | Unknown | FL resident | 03/29/20 |
| 8,124 | Dade | 58 | Female | No | | Yes | FL resident | 03/29/20 |
| 8,125 | Dade | 50 | Male | No | | Yes | FL resident | 03/29/20 |
| 8,126 | Dade | 38 | Female | Unknown | | Unknown | FL resident | 03/29/20 |
| 8,127 | Dade | 23 | Male | Unknown | | No | FL resident | 03/29/20 |
| 8,128 | Dade | 42 | Male | Unknown | | | FL resident | 03/29/20 |
| 8,129 | Dade | 52 | Male | Unknown | | | FL resident | 03/29/20 |
| 8,130 | Dade | 27 | Female | No | | Unknown | FL resident | 03/29/20 |
| 8,131 | Dade | 4 | Male | Unknown | | Yes | FL resident | 03/29/20 |
| 8,132 | Dade | 24 | Female | No | | Yes | FL resident | 03/29/20 |
| 8,133 | Dade | 61 | Female | No | | Yes | FL resident | 03/29/20 |
| 8,134 | Dade | 51 | Female | Unknown | | Yes | FL resident | 03/29/20 |
| 8,135 | Dade | 32 | Male | Unknown | | Unknown | FL resident | 03/29/20 |
| 8,136 | Dade | 21 | Female | Yes | NY | Unknown | FL resident | 03/29/20 |
| 8,137 | Dade | 46 | Male | Unknown | | | FL resident | 03/29/20 |
| 8,138 | Dade | 30 | Male | No | | Yes | FL resident | 03/29/20 |
| 8,139 | Dade | 56 | Male | Unknown | | Yes | FL resident | 03/29/20 |
| 8,140 | Dade | 23 | Male | Unknown | | Unknown | FL resident | 03/29/20 |
| 8,141 | Dade | 60 | Female | Unknown | | Unknown | FL resident | 03/29/20 |
| 8,142 | Dade | 66 | Male | No | | Yes | FL resident | 03/29/20 |
| 8,143 | Dade | 48 | Male | Unknown | | | FL resident | 03/29/20 |
| 8,144 | Dade | 51 | Male | No | | Yes | FL resident | 03/29/20 |
| 8,145 | Dade | 27 | Male | No | | Yes | FL resident | 03/29/20 |
| 8,146 | Dade | 29 | Female | No | | Yes | FL resident | 03/29/20 |
| 8,147 | Dade | 41 | Female | No | | | FL resident | 03/29/20 |

Coronavirus: line list of cases

Data verified as of Apr 28, 2020 at 10 AM

Data in this report are provisional and subject to change.

| Case | County | Age | Gender | Travel related | Travel detail | Contact with a confirmed case | Jurisdiction | Date case counted |
|-------|--------|-----|--------|----------------|---------------|-------------------------------|--------------|-------------------|
| 8,148 | Dade | 56 | Female | No | | No | FL resident | 03/29/20 |
| 8,149 | Dade | 44 | Female | No | | Yes | FL resident | 03/29/20 |
| 8,150 | Dade | 48 | Female | No | | Yes | FL resident | 03/29/20 |
| 8,151 | Dade | 33 | Female | Unknown | | Unknown | FL resident | 03/29/20 |
| 8,152 | Dade | 37 | Male | Yes | FL; MN | Yes | FL resident | 03/29/20 |
| 8,153 | Dade | 45 | Male | Unknown | | Unknown | FL resident | 03/29/20 |
| 8,154 | Dade | 28 | Female | No | | Yes | FL resident | 03/29/20 |
| 8,155 | Dade | 65 | Female | No | | Yes | FL resident | 03/29/20 |
| 8,156 | Dade | 47 | Male | Unknown | | | FL resident | 03/29/20 |
| 8,157 | Dade | 54 | Male | Unknown | | Yes | FL resident | 03/29/20 |
| 8,158 | Dade | 28 | Male | No | | | FL resident | 03/29/20 |
| 8,159 | Dade | 36 | Male | Unknown | | No | FL resident | 03/29/20 |
| 8,160 | Dade | 52 | Female | No | | Yes | FL resident | 03/29/20 |
| 8,161 | Dade | 47 | Male | No | | | FL resident | 03/29/20 |
| 8,162 | Dade | 47 | Male | Unknown | | Unknown | FL resident | 03/29/20 |
| 8,163 | Dade | 40 | Female | No | | No | FL resident | 03/29/20 |
| 8,164 | Dade | 42 | Male | Unknown | | Yes | FL resident | 03/29/20 |
| 8,165 | Dade | 32 | Female | No | | Unknown | FL resident | 03/29/20 |
| 8,166 | Dade | 46 | Male | No | | Unknown | FL resident | 03/29/20 |
| 8,167 | Dade | 29 | Male | Unknown | | | FL resident | 03/29/20 |
| 8,168 | Dade | 28 | Male | No | | Unknown | FL resident | 03/29/20 |
| 8,169 | Dade | 76 | Female | No | | Yes | FL resident | 03/29/20 |
| 8,170 | Dade | 94 | Male | No | | Yes | FL resident | 03/29/20 |
| 8,171 | Dade | 44 | Male | No | | No | FL resident | 03/29/20 |
| 8,172 | Dade | 57 | Female | No | | Yes | FL resident | 03/29/20 |
| 8,173 | Dade | 69 | Female | Unknown | | Yes | FL resident | 03/29/20 |
| 8,174 | Dade | 86 | Male | No | | No | FL resident | 03/29/20 |
| 8,175 | Dade | 53 | Female | Unknown | | | FL resident | 03/29/20 |
| 8,176 | Dade | 51 | Male | Unknown | | Unknown | FL resident | 03/29/20 |
| 8,177 | Dade | 64 | Male | No | | Unknown | FL resident | 03/29/20 |
| 8,178 | Dade | 36 | Male | No | | No | FL resident | 03/29/20 |
| 8,179 | Dade | 29 | Female | Yes | DC | Unknown | FL resident | 03/29/20 |
| 8,180 | Dade | 82 | Female | No | | Unknown | FL resident | 03/29/20 |
| 8,181 | Dade | 69 | Female | Unknown | | | FL resident | 03/29/20 |
| 8,182 | Dade | 36 | Male | Unknown | | | FL resident | 03/29/20 |
| 8,183 | Dade | 53 | Male | No | | Yes | FL resident | 03/29/20 |
| 8,184 | Dade | 65 | Male | No | | No | FL resident | 03/29/20 |
| 8,185 | Dade | 53 | Male | No | | Yes | FL resident | 03/29/20 |
| 8,186 | Dade | 80 | Female | Unknown | | Unknown | FL resident | 03/29/20 |
| 8,187 | Dade | 60 | Male | No | | No | FL resident | 03/29/20 |
| 8,188 | Dade | 34 | Male | Unknown | | Unknown | FL resident | 03/29/20 |
| 8,189 | Dade | 57 | Male | No | | No | FL resident | 03/29/20 |
| 8,190 | Dade | 69 | Female | Unknown | | Yes | FL resident | 03/29/20 |
| 8,191 | Dade | 42 | Male | Unknown | | Unknown | FL resident | 03/29/20 |
| 8,192 | Dade | 63 | Male | Unknown | | Yes | FL resident | 03/29/20 |
| 8,193 | Dade | 46 | Male | Unknown | | | FL resident | 03/29/20 |
| 8,194 | Dade | 41 | Male | No | | Yes | FL resident | 03/29/20 |
| 8,195 | Dade | 70 | Female | Unknown | | Unknown | FL resident | 03/29/20 |
| 8,196 | Dade | 26 | Male | No | | Unknown | FL resident | 03/30/20 |
| 8,197 | Dade | 82 | Male | Unknown | | | FL resident | 03/30/20 |
| 8,198 | Dade | 67 | Male | Unknown | | | FL resident | 03/30/20 |
| 8,199 | Dade | 58 | Female | Unknown | | Yes | FL resident | 03/30/20 |
| 8,200 | Dade | 38 | Male | No | | Yes | FL resident | 03/30/20 |
| 8,201 | Dade | 25 | Male | Yes | COLOMBIA; FL | Unknown | FL resident | 03/30/20 |
| 8,202 | Dade | 62 | Male | Unknown | | Unknown | FL resident | 03/30/20 |
| 8,203 | Dade | 34 | Male | No | | Unknown | FL resident | 03/30/20 |
| 8,204 | Dade | 30 | Female | No | | No | FL resident | 03/30/20 |
| 8,205 | Dade | 58 | Female | No | | No | FL resident | 03/30/20 |
| 8,206 | Dade | 35 | Male | No | | Yes | FL resident | 03/30/20 |
| 8,207 | Dade | 55 | Male | Unknown | | Unknown | FL resident | 03/30/20 |
| 8,208 | Dade | 38 | Female | Yes | CANADA | No | FL resident | 03/30/20 |
| 8,209 | Dade | 51 | Female | Unknown | | No | FL resident | 03/30/20 |

Coronavirus: line list of cases

Data verified as of Apr 28, 2020 at 10 AM

Data in this report are provisional and subject to change.

| Case | County | Age | Gender | Travel related | Travel detail | Contact with a confirmed case | Jurisdiction | Date case counted |
|-------|--------|-----|--------|----------------|------------------------------|-------------------------------|--------------|-------------------|
| 8,210 | Dade | 19 | Male | No | | Unknown | FL resident | 03/30/20 |
| 8,211 | Dade | 62 | Female | Unknown | | Yes | FL resident | 03/30/20 |
| 8,212 | Dade | 36 | Male | No | | Yes | FL resident | 03/30/20 |
| 8,213 | Dade | 59 | Female | No | | No | FL resident | 03/30/20 |
| 8,214 | Dade | 21 | Female | No | | No | FL resident | 03/30/20 |
| 8,215 | Dade | 59 | Female | No | | Unknown | FL resident | 03/30/20 |
| 8,216 | Dade | 72 | Male | Unknown | | Yes | FL resident | 03/30/20 |
| 8,217 | Dade | 54 | Male | No | | Yes | FL resident | 03/30/20 |
| 8,218 | Dade | 79 | Female | No | | No | FL resident | 03/30/20 |
| 8,219 | Dade | 71 | Female | No | | Yes | FL resident | 03/30/20 |
| 8,220 | Dade | 2 | Male | No | | Yes | FL resident | 03/30/20 |
| 8,221 | Dade | 52 | Male | No | | Yes | FL resident | 03/30/20 |
| 8,222 | Dade | 34 | Male | Unknown | | Yes | FL resident | 03/30/20 |
| 8,223 | Dade | 30 | Male | No | | Yes | FL resident | 03/30/20 |
| 8,224 | Dade | 60 | Male | No | | No | FL resident | 03/30/20 |
| 8,225 | Dade | 54 | Female | Unknown | | Unknown | FL resident | 03/30/20 |
| 8,226 | Dade | 50 | Female | No | | Yes | FL resident | 03/30/20 |
| 8,227 | Dade | 48 | Male | No | | Unknown | FL resident | 03/30/20 |
| 8,228 | Dade | 26 | Female | No | | Yes | FL resident | 03/30/20 |
| 8,229 | Dade | 61 | Male | No | | Unknown | FL resident | 03/30/20 |
| 8,230 | Dade | 50 | Female | No | | Yes | FL resident | 03/30/20 |
| 8,231 | Dade | 29 | Male | No | | Yes | FL resident | 03/30/20 |
| 8,232 | Dade | 60 | Female | No | | Unknown | FL resident | 03/30/20 |
| 8,233 | Dade | 64 | Female | No | | Yes | FL resident | 03/30/20 |
| 8,234 | Dade | 71 | Male | Yes | UNITED KINGDOM | No | FL resident | 03/30/20 |
| 8,235 | Dade | 56 | Female | No | | Yes | FL resident | 03/30/20 |
| 8,236 | Dade | 24 | Male | Yes | NJ | No | FL resident | 03/30/20 |
| 8,237 | Dade | 44 | Male | Unknown | | No | FL resident | 03/30/20 |
| 8,238 | Dade | 65 | Male | No | | Unknown | FL resident | 03/30/20 |
| 8,239 | Dade | 76 | Male | No | | Unknown | FL resident | 03/30/20 |
| 8,240 | Dade | 62 | Female | No | | Yes | FL resident | 03/30/20 |
| 8,241 | Dade | 74 | Female | No | | Yes | FL resident | 03/30/20 |
| 8,242 | Dade | 24 | Female | Yes | SC | Yes | FL resident | 03/30/20 |
| 8,243 | Dade | 26 | Male | No | | Yes | FL resident | 03/30/20 |
| 8,244 | Dade | 39 | Female | No | | Unknown | FL resident | 03/30/20 |
| 8,245 | Dade | 39 | Male | Yes | BRAZIL; FL | Yes | FL resident | 03/30/20 |
| 8,246 | Dade | 55 | Male | Yes | COLOMBIA; DOMINICAN REPUBLIC | Yes | FL resident | 03/30/20 |
| 8,247 | Dade | 46 | Male | Unknown | | Unknown | FL resident | 03/30/20 |
| 8,248 | Dade | 35 | Female | Unknown | | | FL resident | 03/30/20 |
| 8,249 | Dade | 44 | Female | No | | No | FL resident | 03/30/20 |
| 8,250 | Dade | 58 | Female | No | | Yes | FL resident | 03/30/20 |
| 8,251 | Dade | 69 | Female | No | | Yes | FL resident | 03/30/20 |
| 8,252 | Dade | 26 | Male | No | | Yes | FL resident | 03/30/20 |
| 8,253 | Dade | 44 | Male | Unknown | | Unknown | FL resident | 03/30/20 |
| 8,254 | Dade | 70 | Male | Unknown | | Yes | FL resident | 03/30/20 |
| 8,255 | Dade | 29 | Male | Yes | SPAIN | Yes | FL resident | 03/30/20 |
| 8,256 | Dade | 43 | Female | No | | Unknown | FL resident | 03/30/20 |
| 8,257 | Dade | 33 | Female | No | | No | FL resident | 03/30/20 |
| 8,258 | Dade | 36 | Male | No | | No | FL resident | 03/30/20 |
| 8,259 | Dade | 86 | Female | No | | Yes | FL resident | 03/30/20 |
| 8,260 | Dade | 49 | Female | Unknown | | | FL resident | 03/30/20 |
| 8,261 | Dade | 21 | Female | Unknown | | Unknown | FL resident | 03/30/20 |
| 8,262 | Dade | 47 | Female | No | | Yes | FL resident | 03/30/20 |
| 8,263 | Dade | 37 | Male | Unknown | | | FL resident | 03/30/20 |
| 8,264 | Dade | 31 | Male | No | | Unknown | FL resident | 03/30/20 |
| 8,265 | Dade | 33 | Male | No | | Yes | FL resident | 03/30/20 |
| 8,266 | Dade | 42 | Female | No | | Yes | FL resident | 03/30/20 |
| 8,267 | Dade | 52 | Female | No | | Yes | FL resident | 03/30/20 |
| 8,268 | Dade | 30 | Male | No | | No | FL resident | 03/30/20 |
| 8,269 | Dade | 65 | Male | No | | Unknown | FL resident | 03/30/20 |
| 8,270 | Dade | 36 | Female | No | | Unknown | FL resident | 03/30/20 |

Coronavirus: line list of cases

Data verified as of Apr 28, 2020 at 10 AM

Data in this report are provisional and subject to change.

| Case | County | Age | Gender | Travel related | Travel detail | Contact with a confirmed case | Jurisdiction | Date case counted |
|-------|--------|-----|--------|----------------|--------------------|-------------------------------|--------------|-------------------|
| 8,271 | Dade | 33 | Male | No | | Yes | FL resident | 03/30/20 |
| 8,272 | Dade | 23 | Female | Unknown | | | FL resident | 03/30/20 |
| 8,273 | Dade | 54 | Male | Unknown | | Unknown | FL resident | 03/30/20 |
| 8,274 | Dade | 40 | Female | No | | Unknown | FL resident | 03/30/20 |
| 8,275 | Dade | 42 | Male | No | | Unknown | FL resident | 03/30/20 |
| 8,276 | Dade | 30 | Male | Unknown | | Yes | FL resident | 03/30/20 |
| 8,277 | Dade | 62 | Female | Yes | COLOMBIA; FL | Unknown | FL resident | 03/30/20 |
| 8,278 | Dade | 32 | Male | Unknown | | Yes | FL resident | 03/30/20 |
| 8,279 | Dade | 55 | Female | No | | Unknown | FL resident | 03/30/20 |
| 8,280 | Dade | 22 | Female | Yes | DOMINICAN REPUBLIC | Unknown | FL resident | 03/30/20 |
| 8,281 | Dade | 77 | Male | No | | Yes | FL resident | 03/30/20 |
| 8,282 | Dade | 31 | Male | No | | Unknown | FL resident | 03/30/20 |
| 8,283 | Dade | 55 | Female | No | | Unknown | FL resident | 03/30/20 |
| 8,284 | Dade | 44 | Female | Unknown | | Yes | FL resident | 03/30/20 |
| 8,285 | Dade | 34 | Male | No | | No | FL resident | 03/30/20 |
| 8,286 | Dade | 53 | Female | No | | Yes | FL resident | 03/30/20 |
| 8,287 | Dade | 60 | Male | Unknown | | No | FL resident | 03/30/20 |
| 8,288 | Dade | 41 | Male | Unknown | | | FL resident | 03/30/20 |
| 8,289 | Dade | 56 | Male | Unknown | | Unknown | FL resident | 03/30/20 |
| 8,290 | Dade | 37 | Male | No | | No | FL resident | 03/30/20 |
| 8,291 | Dade | 32 | Male | Unknown | | Unknown | FL resident | 03/30/20 |
| 8,292 | Dade | 29 | Female | No | | Unknown | FL resident | 03/30/20 |
| 8,293 | Dade | 49 | Male | Unknown | | | FL resident | 03/30/20 |
| 8,294 | Dade | 48 | Male | No | | Unknown | FL resident | 03/30/20 |
| 8,295 | Dade | 59 | Male | No | | Yes | FL resident | 03/30/20 |
| 8,296 | Dade | 47 | Male | No | | Unknown | FL resident | 03/30/20 |
| 8,297 | Dade | 26 | Male | No | | Unknown | FL resident | 03/30/20 |
| 8,298 | Dade | 31 | Male | No | | Yes | FL resident | 03/30/20 |
| 8,299 | Dade | 19 | Male | Unknown | | Yes | FL resident | 03/30/20 |
| 8,300 | Dade | 22 | Female | No | | Yes | FL resident | 03/30/20 |
| 8,301 | Dade | 24 | Female | No | | Yes | FL resident | 03/30/20 |
| 8,302 | Dade | 45 | Male | No | | No | FL resident | 03/30/20 |
| 8,303 | Dade | 45 | Male | Unknown | | Yes | FL resident | 03/30/20 |
| 8,304 | Dade | 42 | Female | Yes | MEXICO | No | FL resident | 03/30/20 |
| 8,305 | Dade | 44 | Male | No | | Unknown | FL resident | 03/30/20 |
| 8,306 | Dade | 29 | Male | No | | Yes | FL resident | 03/30/20 |
| 8,307 | Dade | 64 | Male | Yes | NJ | Unknown | FL resident | 03/30/20 |
| 8,308 | Dade | 60 | Female | Unknown | | Yes | FL resident | 03/30/20 |
| 8,309 | Dade | 30 | Male | Unknown | | | FL resident | 03/30/20 |
| 8,310 | Dade | 70 | Male | No | | Yes | FL resident | 03/30/20 |
| 8,311 | Dade | 57 | Female | Unknown | | Yes | FL resident | 03/30/20 |
| 8,312 | Dade | 69 | Male | Unknown | | Unknown | FL resident | 03/30/20 |
| 8,313 | Dade | 60 | Female | Yes | CO; FL | Yes | FL resident | 03/30/20 |
| 8,314 | Dade | 25 | Male | No | | Unknown | FL resident | 03/30/20 |
| 8,315 | Dade | 39 | Male | Yes | COLOMBIA | No | FL resident | 03/30/20 |
| 8,316 | Dade | 71 | Female | Unknown | | Unknown | FL resident | 03/30/20 |
| 8,317 | Dade | 51 | Male | No | | Unknown | FL resident | 03/30/20 |
| 8,318 | Dade | 80 | Male | No | | Yes | FL resident | 03/30/20 |
| 8,319 | Dade | 28 | Male | No | | Yes | FL resident | 03/30/20 |
| 8,320 | Dade | 55 | Female | Unknown | | | FL resident | 03/30/20 |
| 8,321 | Dade | 90 | Female | Unknown | | Unknown | FL resident | 03/30/20 |
| 8,322 | Dade | 60 | Female | Yes | FL; UNITED KINGDOM | Unknown | FL resident | 03/30/20 |
| 8,323 | Dade | 56 | Male | Unknown | | Unknown | FL resident | 03/30/20 |
| 8,324 | Dade | 28 | Male | Unknown | | Unknown | FL resident | 03/30/20 |
| 8,325 | Dade | 35 | Male | Unknown | | Unknown | FL resident | 03/30/20 |
| 8,326 | Dade | 44 | Male | Unknown | | Unknown | FL resident | 03/30/20 |
| 8,327 | Dade | 32 | Female | Unknown | | Yes | FL resident | 03/30/20 |
| 8,328 | Dade | 46 | Male | Yes | FRANCE | Unknown | FL resident | 03/30/20 |
| 8,329 | Dade | 30 | Male | Unknown | | No | FL resident | 03/30/20 |
| 8,330 | Dade | 22 | Female | Yes | FL; MA | Unknown | FL resident | 03/30/20 |
| 8,331 | Dade | 50 | Male | No | | Yes | FL resident | 03/30/20 |
| 8,332 | Dade | 75 | Male | Unknown | | Unknown | FL resident | 03/30/20 |

Coronavirus: line list of cases

Data verified as of Apr 28, 2020 at 10 AM

Data in this report are provisional and subject to change.

| Case | County | Age | Gender | Travel related | Travel detail | Contact with a confirmed case | Jurisdiction | Date case counted |
|-------|--------|-----|--------|----------------|---|-------------------------------|--------------|-------------------|
| 8,333 | Dade | 27 | Male | No | | Unknown | FL resident | 03/30/20 |
| 8,334 | Dade | 22 | Female | No | | Unknown | FL resident | 03/30/20 |
| 8,335 | Dade | 54 | Male | No | | Unknown | FL resident | 03/30/20 |
| 8,336 | Dade | 42 | Male | Unknown | | No | FL resident | 03/30/20 |
| 8,337 | Dade | 45 | Male | No | | Yes | FL resident | 03/30/20 |
| 8,338 | Dade | 86 | Male | No | | No | FL resident | 03/30/20 |
| 8,339 | Dade | 39 | Male | No | | Unknown | FL resident | 03/30/20 |
| 8,340 | Dade | 23 | Female | No | | No | FL resident | 03/30/20 |
| 8,341 | Dade | 49 | Male | No | | No | FL resident | 03/30/20 |
| 8,342 | Dade | 25 | Male | Unknown | | | FL resident | 03/30/20 |
| 8,343 | Dade | 48 | Female | No | | No | FL resident | 03/30/20 |
| 8,344 | Dade | 42 | Male | Unknown | | Unknown | FL resident | 03/30/20 |
| 8,345 | Dade | 42 | Female | No | | Unknown | FL resident | 03/30/20 |
| 8,346 | Dade | 57 | Female | Yes | CUBA; FL | Yes | FL resident | 03/30/20 |
| 8,347 | Dade | 89 | Female | No | | No | FL resident | 03/30/20 |
| 8,348 | Dade | 29 | Male | No | | Unknown | FL resident | 03/30/20 |
| 8,349 | Dade | 27 | Male | Unknown | | | FL resident | 03/30/20 |
| 8,350 | Dade | 36 | Male | No | | Unknown | FL resident | 03/30/20 |
| 8,351 | Dade | 30 | Male | No | | Yes | FL resident | 03/30/20 |
| 8,352 | Dade | 53 | Male | No | | Yes | FL resident | 03/30/20 |
| 8,353 | Dade | 56 | Female | No | | Yes | FL resident | 03/30/20 |
| 8,354 | Dade | 66 | Female | Unknown | | No | FL resident | 03/30/20 |
| 8,355 | Dade | 65 | Female | Unknown | | | FL resident | 03/30/20 |
| 8,356 | Dade | 64 | Female | Unknown | | Unknown | FL resident | 03/30/20 |
| 8,357 | Dade | 75 | Male | No | | Yes | FL resident | 03/30/20 |
| 8,358 | Dade | 84 | Female | Unknown | | Unknown | FL resident | 03/30/20 |
| 8,359 | Dade | 29 | Male | Unknown | | | FL resident | 03/30/20 |
| 8,360 | Dade | 21 | Female | Unknown | | Yes | FL resident | 03/30/20 |
| 8,361 | Dade | 42 | Male | No | | No | FL resident | 03/30/20 |
| 8,362 | Dade | 57 | Female | Yes | SPAIN | Yes | FL resident | 03/30/20 |
| 8,363 | Dade | 38 | Male | No | | Unknown | FL resident | 03/30/20 |
| 8,364 | Dade | 74 | Male | Unknown | | Unknown | FL resident | 03/30/20 |
| 8,365 | Dade | 19 | Male | No | | No | FL resident | 03/30/20 |
| 8,366 | Dade | 56 | Male | No | | No | FL resident | 03/30/20 |
| 8,367 | Dade | 89 | Male | Yes | NY | Unknown | FL resident | 03/30/20 |
| 8,368 | Dade | 73 | Male | Yes | Dominican Republic; FL; NY | Unknown | FL resident | 03/30/20 |
| 8,369 | Dade | 78 | Male | Unknown | | Unknown | FL resident | 03/30/20 |
| 8,370 | Dade | 85 | Male | No | | No | FL resident | 03/30/20 |
| 8,371 | Dade | 81 | Male | No | | No | FL resident | 03/30/20 |
| 8,372 | Dade | 49 | Female | No | | Unknown | FL resident | 03/30/20 |
| 8,373 | Dade | 57 | Male | No | | Unknown | FL resident | 03/30/20 |
| 8,374 | Dade | 36 | Male | No | | Yes | FL resident | 03/30/20 |
| 8,375 | Dade | 50 | Male | No | | Unknown | FL resident | 03/30/20 |
| 8,376 | Dade | 67 | Female | No | | Yes | FL resident | 03/30/20 |
| 8,377 | Dade | 36 | Male | Yes | NY | Unknown | FL resident | 03/30/20 |
| 8,378 | Dade | 27 | Female | No | | Yes | FL resident | 03/30/20 |
| 8,379 | Dade | 84 | Male | No | | Yes | FL resident | 03/30/20 |
| 8,380 | Dade | 24 | Female | No | | Unknown | FL resident | 03/30/20 |
| 8,381 | Dade | 25 | Male | No | | Unknown | FL resident | 03/30/20 |
| 8,382 | Dade | 39 | Male | No | | Unknown | FL resident | 03/30/20 |
| 8,383 | Dade | 28 | Male | No | | Unknown | FL resident | 03/30/20 |
| 8,384 | Dade | 28 | Female | No | | Yes | FL resident | 03/30/20 |
| 8,385 | Dade | 36 | Female | No | | No | FL resident | 03/30/20 |
| 8,386 | Dade | 40 | Male | No | | Yes | FL resident | 03/30/20 |
| 8,387 | Dade | 31 | Male | Yes | ANTIGUA AND BARBUDA; FL; SPAIN; ST. LUCIA; UNITED KINGDOM | No | FL resident | 03/30/20 |
| 8,388 | Dade | 22 | Female | No | | Unknown | FL resident | 03/30/20 |
| 8,389 | Dade | 67 | Female | Unknown | | Yes | FL resident | 03/30/20 |
| 8,390 | Dade | 37 | Male | No | | Yes | FL resident | 03/30/20 |
| 8,391 | Dade | 78 | Female | No | | Yes | FL resident | 03/30/20 |
| 8,392 | Dade | 75 | Female | No | | Yes | FL resident | 03/30/20 |

Coronavirus: line list of cases

Data verified as of Apr 28, 2020 at 10 AM

Data in this report are provisional and subject to change.

| Case | County | Age | Gender | Travel related | Travel detail | Contact with a confirmed case | Jurisdiction | Date case counted |
|-------|--------|-----|--------|----------------|---------------|-------------------------------|--------------|-------------------|
| 8,393 | Dade | 33 | Female | Yes | PUERTO RICO | Unknown | FL resident | 03/30/20 |
| 8,394 | Dade | 50 | Male | Yes | TX | Unknown | FL resident | 03/30/20 |
| 8,395 | Dade | 67 | Male | No | | Unknown | FL resident | 03/30/20 |
| 8,396 | Dade | 94 | Female | No | | No | FL resident | 03/30/20 |
| 8,397 | Dade | 68 | Male | No | | No | FL resident | 03/30/20 |
| 8,398 | Dade | 72 | Female | No | | Unknown | FL resident | 03/30/20 |
| 8,399 | Dade | 56 | Female | No | | Yes | FL resident | 03/30/20 |
| 8,400 | Dade | 35 | Male | No | | Yes | FL resident | 03/30/20 |
| 8,401 | Dade | 48 | Male | No | | No | FL resident | 03/30/20 |
| 8,402 | Dade | 60 | Female | No | | Yes | FL resident | 03/30/20 |
| 8,403 | Dade | 46 | Male | No | | Unknown | FL resident | 03/30/20 |
| 8,404 | Dade | 66 | Male | Unknown | | | FL resident | 03/30/20 |
| 8,405 | Dade | 27 | Male | Unknown | | Unknown | FL resident | 03/30/20 |
| 8,406 | Dade | 21 | Male | Unknown | | Unknown | FL resident | 03/30/20 |
| 8,407 | Dade | 52 | Male | No | | Yes | FL resident | 03/30/20 |
| 8,408 | Dade | 28 | Female | Unknown | | Unknown | FL resident | 03/30/20 |
| 8,409 | Dade | 35 | Female | Yes | BRAZIL | Yes | FL resident | 03/30/20 |
| 8,410 | Dade | 54 | Male | No | | Unknown | FL resident | 03/30/20 |
| 8,411 | Dade | 39 | Male | No | | Unknown | FL resident | 03/30/20 |
| 8,412 | Dade | 60 | Female | No | | Unknown | FL resident | 03/30/20 |
| 8,413 | Dade | 75 | Female | Yes | NY | Yes | FL resident | 03/30/20 |
| 8,414 | Dade | 71 | Female | Unknown | | No | FL resident | 03/30/20 |
| 8,415 | Dade | 73 | Male | Unknown | | No | FL resident | 03/30/20 |
| 8,416 | Dade | 31 | Female | No | | No | FL resident | 03/30/20 |
| 8,417 | Dade | 73 | Male | Yes | MI | Unknown | FL resident | 03/30/20 |
| 8,418 | Dade | 89 | Male | No | | Yes | FL resident | 03/30/20 |
| 8,419 | Dade | 47 | Female | No | | No | FL resident | 03/30/20 |
| 8,420 | Dade | 59 | Female | Unknown | | Unknown | FL resident | 03/30/20 |
| 8,421 | Dade | 47 | Female | No | | No | FL resident | 03/30/20 |
| 8,422 | Dade | 24 | Male | No | | No | FL resident | 03/30/20 |
| 8,423 | Dade | 31 | Female | Unknown | | Unknown | FL resident | 03/30/20 |
| 8,424 | Dade | 78 | Male | No | | Yes | FL resident | 03/30/20 |
| 8,425 | Dade | 29 | Female | No | | Unknown | FL resident | 03/30/20 |
| 8,426 | Dade | 49 | Male | No | | No | FL resident | 03/30/20 |
| 8,427 | Dade | 25 | Female | Unknown | | Unknown | FL resident | 03/30/20 |
| 8,428 | Dade | 60 | Male | Unknown | | Unknown | FL resident | 03/30/20 |
| 8,429 | Dade | 77 | Male | No | | Unknown | FL resident | 03/30/20 |
| 8,430 | Dade | 23 | Female | Yes | ASIA; EUROPE | Unknown | FL resident | 03/30/20 |
| 8,431 | Dade | 76 | Male | No | | | FL resident | 03/30/20 |
| 8,432 | Dade | 45 | Female | Unknown | | Yes | FL resident | 03/31/20 |
| 8,433 | Dade | 65 | Male | No | | No | FL resident | 03/31/20 |
| 8,434 | Dade | 40 | Male | No | | Yes | FL resident | 03/31/20 |
| 8,435 | Dade | 41 | Female | Unknown | | Yes | FL resident | 03/31/20 |
| 8,436 | Dade | 52 | Male | Unknown | | No | FL resident | 03/31/20 |
| 8,437 | Dade | 33 | Male | Unknown | | Unknown | FL resident | 03/31/20 |
| 8,438 | Dade | 54 | Male | Unknown | | | FL resident | 03/31/20 |
| 8,439 | Dade | 60 | Female | No | | No | FL resident | 03/31/20 |
| 8,440 | Dade | 25 | Female | Unknown | | Yes | FL resident | 03/31/20 |
| 8,441 | Dade | 27 | Male | No | | Yes | FL resident | 03/31/20 |
| 8,442 | Dade | 42 | Male | No | | Unknown | FL resident | 03/31/20 |
| 8,443 | Dade | 56 | Female | Yes | Cuba | Yes | FL resident | 03/31/20 |
| 8,444 | Dade | 54 | Female | No | | Yes | FL resident | 03/31/20 |
| 8,445 | Dade | 14 | Female | No | | Yes | FL resident | 03/31/20 |
| 8,446 | Dade | 54 | Female | No | | No | FL resident | 03/31/20 |
| 8,447 | Dade | 35 | Male | No | | | FL resident | 03/31/20 |
| 8,448 | Dade | 51 | Male | No | | No | FL resident | 03/31/20 |
| 8,449 | Dade | 53 | Female | No | | No | FL resident | 03/31/20 |
| 8,450 | Dade | 65 | Male | Unknown | | Unknown | FL resident | 03/31/20 |
| 8,451 | Dade | 25 | Male | No | | Unknown | FL resident | 03/31/20 |
| 8,452 | Dade | 25 | Female | No | | Yes | FL resident | 03/31/20 |
| 8,453 | Dade | 24 | Male | Yes | IL | No | FL resident | 03/31/20 |
| 8,454 | Dade | 70 | Male | Unknown | | Yes | FL resident | 03/31/20 |

Coronavirus: line list of cases

Data verified as of Apr 28, 2020 at 10 AM

Data in this report are provisional and subject to change.

| Case | County | Age | Gender | Travel related | Travel detail | Contact with a confirmed case | Jurisdiction | Date case counted |
|-------|--------|-----|--------|----------------|--------------------|-------------------------------|--------------|-------------------|
| 8,455 | Dade | 48 | Male | No | | No | FL resident | 03/31/20 |
| 8,456 | Dade | 71 | Male | No | | No | FL resident | 03/31/20 |
| 8,457 | Dade | 60 | Female | No | | Yes | FL resident | 03/31/20 |
| 8,458 | Dade | 34 | Female | No | | Yes | FL resident | 03/31/20 |
| 8,459 | Dade | 53 | Female | No | | No | FL resident | 03/31/20 |
| 8,460 | Dade | 54 | Female | No | | No | FL resident | 03/31/20 |
| 8,461 | Dade | 50 | Female | Unknown | | | FL resident | 03/31/20 |
| 8,462 | Dade | 84 | Female | Yes | SPAIN | Unknown | FL resident | 03/31/20 |
| 8,463 | Dade | 52 | Female | No | | No | FL resident | 03/31/20 |
| 8,464 | Dade | 24 | Female | No | | Yes | FL resident | 03/31/20 |
| 8,465 | Dade | 23 | Female | No | | Unknown | FL resident | 03/31/20 |
| 8,466 | Dade | 34 | Female | Unknown | | No | FL resident | 03/31/20 |
| 8,467 | Dade | 58 | Male | Unknown | | Unknown | FL resident | 03/31/20 |
| 8,468 | Dade | 45 | Male | No | | Yes | FL resident | 03/31/20 |
| 8,469 | Dade | 35 | Male | No | | Yes | FL resident | 03/31/20 |
| 8,470 | Dade | 52 | Female | Unknown | | | FL resident | 03/31/20 |
| 8,471 | Dade | 34 | Female | No | | No | FL resident | 03/31/20 |
| 8,472 | Dade | 74 | Male | Unknown | | Yes | FL resident | 03/31/20 |
| 8,473 | Dade | 61 | Male | No | | Yes | FL resident | 03/31/20 |
| 8,474 | Dade | 65 | Male | No | | Yes | FL resident | 03/31/20 |
| 8,475 | Dade | 30 | Female | No | | No | FL resident | 03/31/20 |
| 8,476 | Dade | 68 | Female | No | | Yes | FL resident | 03/31/20 |
| 8,477 | Dade | 15 | Male | No | | Yes | FL resident | 03/31/20 |
| 8,478 | Dade | 29 | Male | No | | Unknown | FL resident | 03/31/20 |
| 8,479 | Dade | 43 | Male | No | | Yes | FL resident | 03/31/20 |
| 8,480 | Dade | 33 | Female | No | | Unknown | FL resident | 03/31/20 |
| 8,481 | Dade | 66 | Female | No | | Unknown | FL resident | 03/31/20 |
| 8,482 | Dade | 56 | Female | Unknown | | Unknown | FL resident | 03/31/20 |
| 8,483 | Dade | 55 | Female | No | | Yes | FL resident | 03/31/20 |
| 8,484 | Dade | 56 | Male | No | | Yes | FL resident | 03/31/20 |
| 8,485 | Dade | 65 | Female | No | | Yes | FL resident | 03/31/20 |
| 8,486 | Dade | 44 | Male | Unknown | | | FL resident | 03/31/20 |
| 8,487 | Dade | 49 | Female | No | | No | FL resident | 03/31/20 |
| 8,488 | Dade | 52 | Male | No | | Unknown | FL resident | 03/31/20 |
| 8,489 | Dade | 42 | Female | No | | Unknown | FL resident | 03/31/20 |
| 8,490 | Dade | 41 | Female | No | | Yes | FL resident | 03/31/20 |
| 8,491 | Dade | 40 | Female | Unknown | | Unknown | FL resident | 03/31/20 |
| 8,492 | Dade | 8 | Male | No | | Yes | FL resident | 03/31/20 |
| 8,493 | Dade | 44 | Female | Unknown | | Yes | FL resident | 03/31/20 |
| 8,494 | Dade | 55 | Male | Yes | ARGENTINA | Unknown | FL resident | 03/31/20 |
| 8,495 | Dade | 74 | Male | Yes | NY | Unknown | FL resident | 03/31/20 |
| 8,496 | Dade | 32 | Female | Unknown | | Yes | FL resident | 03/31/20 |
| 8,497 | Dade | 31 | Male | Unknown | | Unknown | FL resident | 03/31/20 |
| 8,498 | Dade | 49 | Female | No | | Yes | FL resident | 03/31/20 |
| 8,499 | Dade | 67 | Male | Unknown | | Unknown | FL resident | 03/31/20 |
| 8,500 | Dade | 23 | Male | Unknown | | Yes | FL resident | 03/31/20 |
| 8,501 | Dade | 36 | Male | Unknown | | Unknown | FL resident | 03/31/20 |
| 8,502 | Dade | 60 | Female | Unknown | | Yes | FL resident | 03/31/20 |
| 8,503 | Dade | 48 | Female | No | | Yes | FL resident | 03/31/20 |
| 8,504 | Dade | 71 | Male | No | | Unknown | FL resident | 03/31/20 |
| 8,505 | Dade | 40 | Male | No | | No | FL resident | 03/31/20 |
| 8,506 | Dade | 53 | Female | Unknown | | Yes | FL resident | 03/31/20 |
| 8,507 | Dade | 80 | Male | No | | No | FL resident | 03/31/20 |
| 8,508 | Dade | 62 | Male | Unknown | | Yes | FL resident | 03/31/20 |
| 8,509 | Dade | 13 | Male | Unknown | | Yes | FL resident | 03/31/20 |
| 8,510 | Dade | 24 | Male | Unknown | | Unknown | FL resident | 03/31/20 |
| 8,511 | Dade | 21 | Female | Unknown | | Yes | FL resident | 03/31/20 |
| 8,512 | Dade | 64 | Female | Yes | BELIZE; FL; MEXICO | Unknown | FL resident | 03/31/20 |
| 8,513 | Dade | 22 | Female | Unknown | | Yes | FL resident | 03/31/20 |
| 8,514 | Dade | 68 | Female | No | | Unknown | FL resident | 03/31/20 |
| 8,515 | Dade | 14 | Female | No | | Yes | FL resident | 03/31/20 |
| 8,516 | Dade | 55 | Male | No | | Yes | FL resident | 03/31/20 |

Coronavirus: line list of cases

Data verified as of Apr 28, 2020 at 10 AM

Data in this report are provisional and subject to change.

| Case | County | Age | Gender | Travel related | Travel detail | Contact with a confirmed case | Jurisdiction | Date case counted |
|-------|--------|-----|--------|----------------|---------------|-------------------------------|--------------|-------------------|
| 8,517 | Dade | 58 | Male | No | | Yes | FL resident | 03/31/20 |
| 8,518 | Dade | 57 | Female | Unknown | | No | FL resident | 03/31/20 |
| 8,519 | Dade | 23 | Female | Unknown | | Unknown | FL resident | 03/31/20 |
| 8,520 | Dade | 24 | Female | No | | No | FL resident | 03/31/20 |
| 8,521 | Dade | 31 | Male | No | | Unknown | FL resident | 03/31/20 |
| 8,522 | Dade | 51 | Male | No | | No | FL resident | 03/31/20 |
| 8,523 | Dade | 26 | Female | Unknown | | No | FL resident | 03/31/20 |
| 8,524 | Dade | 54 | Female | No | | No | FL resident | 03/31/20 |
| 8,525 | Dade | 53 | Male | No | | Yes | FL resident | 03/31/20 |
| 8,526 | Dade | 72 | Male | Unknown | | Unknown | FL resident | 03/31/20 |
| 8,527 | Dade | 39 | Male | Unknown | | No | FL resident | 03/31/20 |
| 8,528 | Dade | 46 | Male | No | | No | FL resident | 03/31/20 |
| 8,529 | Dade | 25 | Female | No | | No | FL resident | 03/31/20 |
| 8,530 | Dade | 27 | Female | Yes | NY | Unknown | FL resident | 03/31/20 |
| 8,531 | Dade | 43 | Male | Unknown | | Unknown | FL resident | 03/31/20 |
| 8,532 | Dade | 65 | Female | No | | No | FL resident | 03/31/20 |
| 8,533 | Dade | 56 | Male | No | | | FL resident | 03/31/20 |
| 8,534 | Dade | 38 | Male | Unknown | | Yes | FL resident | 03/31/20 |
| 8,535 | Dade | 43 | Male | Unknown | | No | FL resident | 03/31/20 |
| 8,536 | Dade | 81 | Male | Unknown | | Unknown | FL resident | 03/31/20 |
| 8,537 | Dade | 48 | Female | No | | Yes | FL resident | 03/31/20 |
| 8,538 | Dade | 42 | Female | No | | No | FL resident | 03/31/20 |
| 8,539 | Dade | 86 | Female | Unknown | | Unknown | FL resident | 03/31/20 |
| 8,540 | Dade | 47 | Female | No | | Yes | FL resident | 03/31/20 |
| 8,541 | Dade | 18 | Female | No | | No | FL resident | 03/31/20 |
| 8,542 | Dade | 67 | Male | Unknown | | | FL resident | 03/31/20 |
| 8,543 | Dade | 58 | Male | No | | Yes | FL resident | 03/31/20 |
| 8,544 | Dade | 34 | Female | Yes | MEXICO; NY | No | FL resident | 03/31/20 |
| 8,545 | Dade | 37 | Male | No | | Yes | FL resident | 03/31/20 |
| 8,546 | Dade | 65 | Female | No | | Yes | FL resident | 03/31/20 |
| 8,547 | Dade | 30 | Female | Unknown | | Unknown | FL resident | 03/31/20 |
| 8,548 | Dade | 35 | Female | Unknown | | No | FL resident | 03/31/20 |
| 8,549 | Dade | 25 | Female | Yes | NY | No | FL resident | 03/31/20 |
| 8,550 | Dade | 83 | Male | No | | Yes | FL resident | 03/31/20 |
| 8,551 | Dade | 57 | Female | Unknown | | No | FL resident | 03/31/20 |
| 8,552 | Dade | 46 | Female | No | | Yes | FL resident | 03/31/20 |
| 8,553 | Dade | 71 | Female | Unknown | | Yes | FL resident | 03/31/20 |
| 8,554 | Dade | 58 | Female | Unknown | | Unknown | FL resident | 03/31/20 |
| 8,555 | Dade | 50 | Male | No | | Yes | FL resident | 03/31/20 |
| 8,556 | Dade | 53 | Male | Yes | SPAIN | Unknown | FL resident | 03/31/20 |
| 8,557 | Dade | 42 | Female | No | | Yes | FL resident | 03/31/20 |
| 8,558 | Dade | 26 | Female | Unknown | | Unknown | FL resident | 03/31/20 |
| 8,559 | Dade | 51 | Male | Yes | FL; PA | Unknown | FL resident | 03/31/20 |
| 8,560 | Dade | 46 | Male | No | | Yes | FL resident | 03/31/20 |
| 8,561 | Dade | 32 | Male | No | | Yes | FL resident | 03/31/20 |
| 8,562 | Dade | 43 | Male | No | | Unknown | FL resident | 03/31/20 |
| 8,563 | Dade | 56 | Female | No | | Unknown | FL resident | 03/31/20 |
| 8,564 | Dade | 24 | Female | Unknown | | Yes | FL resident | 03/31/20 |
| 8,565 | Dade | 75 | Female | Unknown | | Yes | FL resident | 03/31/20 |
| 8,566 | Dade | 67 | Female | Unknown | | No | FL resident | 03/31/20 |
| 8,567 | Dade | 58 | Female | Unknown | | | FL resident | 03/31/20 |
| 8,568 | Dade | 28 | Female | No | | Unknown | FL resident | 03/31/20 |
| 8,569 | Dade | 57 | Male | Unknown | | Yes | FL resident | 03/31/20 |
| 8,570 | Dade | 75 | Female | Unknown | | Unknown | FL resident | 03/31/20 |
| 8,571 | Dade | 65 | Female | Yes | CO; EUROPE | Yes | FL resident | 03/31/20 |
| 8,572 | Dade | 53 | Female | Unknown | | Unknown | FL resident | 03/31/20 |
| 8,573 | Dade | 53 | Female | Unknown | | Yes | FL resident | 03/31/20 |
| 8,574 | Dade | 24 | Female | Yes | FL; LA | Yes | FL resident | 03/31/20 |
| 8,575 | Dade | 52 | Male | Yes | FL; LA | Yes | FL resident | 03/31/20 |
| 8,576 | Dade | 30 | Male | Unknown | | Unknown | FL resident | 03/31/20 |
| 8,577 | Dade | 35 | Male | Yes | PERU | Unknown | FL resident | 03/31/20 |
| 8,578 | Dade | 47 | Male | No | | Unknown | FL resident | 03/31/20 |

Coronavirus: line list of cases

Data verified as of Apr 28, 2020 at 10 AM

Data in this report are provisional and subject to change.

| Case | County | Age | Gender | Travel related | Travel detail | Contact with a confirmed case | Jurisdiction | Date case counted |
|-------|--------|-----|--------|----------------|----------------|-------------------------------|--------------|-------------------|
| 8,579 | Dade | 26 | Male | Unknown | | | FL resident | 03/31/20 |
| 8,580 | Dade | 59 | Female | Unknown | | Yes | FL resident | 03/31/20 |
| 8,581 | Dade | 42 | Male | No | | Unknown | FL resident | 03/31/20 |
| 8,582 | Dade | 74 | Female | No | | No | FL resident | 03/31/20 |
| 8,583 | Dade | 32 | Female | Unknown | | Yes | FL resident | 03/31/20 |
| 8,584 | Dade | 48 | Male | No | | | FL resident | 03/31/20 |
| 8,585 | Dade | 21 | Male | Unknown | | | FL resident | 03/31/20 |
| 8,586 | Dade | 83 | Male | No | | Yes | FL resident | 03/31/20 |
| 8,587 | Dade | 37 | Female | No | | Yes | FL resident | 03/31/20 |
| 8,588 | Dade | 86 | Female | Unknown | | Yes | FL resident | 03/31/20 |
| 8,589 | Dade | 66 | Male | No | | Yes | FL resident | 03/31/20 |
| 8,590 | Dade | 33 | Female | No | | Yes | FL resident | 03/31/20 |
| 8,591 | Dade | 67 | Female | No | | Yes | FL resident | 03/31/20 |
| 8,592 | Dade | 65 | Male | Unknown | | Yes | FL resident | 03/31/20 |
| 8,593 | Dade | 23 | Male | No | | No | FL resident | 03/31/20 |
| 8,594 | Dade | 53 | Female | Unknown | | | FL resident | 03/31/20 |
| 8,595 | Dade | 43 | Male | Unknown | | Yes | FL resident | 03/31/20 |
| 8,596 | Dade | 39 | Male | Yes | ECUADOR | Yes | FL resident | 03/31/20 |
| 8,597 | Dade | 28 | Male | Yes | NY; PA | No | FL resident | 03/31/20 |
| 8,598 | Dade | 72 | Female | Unknown | | Yes | FL resident | 03/31/20 |
| 8,599 | Dade | 41 | Female | No | | Unknown | FL resident | 03/31/20 |
| 8,600 | Dade | 71 | Male | Yes | NY; PA | | FL resident | 03/31/20 |
| 8,601 | Dade | 44 | Female | No | | No | FL resident | 03/31/20 |
| 8,602 | Dade | 56 | Female | No | | Yes | FL resident | 03/31/20 |
| 8,603 | Dade | 56 | Male | Unknown | | Unknown | FL resident | 03/31/20 |
| 8,604 | Dade | 71 | Male | No | | No | FL resident | 03/31/20 |
| 8,605 | Dade | 39 | Male | No | | No | FL resident | 03/31/20 |
| 8,606 | Dade | 61 | Female | No | | Unknown | FL resident | 03/31/20 |
| 8,607 | Dade | 69 | Female | No | | Yes | FL resident | 03/31/20 |
| 8,608 | Dade | 53 | Female | Unknown | | Unknown | FL resident | 03/31/20 |
| 8,609 | Dade | 24 | Male | Unknown | | Yes | FL resident | 03/31/20 |
| 8,610 | Dade | 44 | Male | Unknown | | Unknown | FL resident | 03/31/20 |
| 8,611 | Dade | 85 | Male | Unknown | | No | FL resident | 03/31/20 |
| 8,612 | Dade | 52 | Female | Yes | CUBA | Unknown | FL resident | 03/31/20 |
| 8,613 | Dade | 56 | Male | Unknown | | | FL resident | 03/31/20 |
| 8,614 | Dade | 40 | Female | Unknown | | Yes | FL resident | 03/31/20 |
| 8,615 | Dade | 69 | Male | Unknown | | Yes | FL resident | 03/31/20 |
| 8,616 | Dade | 35 | Female | No | | No | FL resident | 03/31/20 |
| 8,617 | Dade | 39 | Male | Unknown | | Yes | FL resident | 03/31/20 |
| 8,618 | Dade | 64 | Male | Unknown | | | FL resident | 03/31/20 |
| 8,619 | Dade | 47 | Male | Unknown | | Unknown | FL resident | 03/31/20 |
| 8,620 | Dade | 59 | Male | Unknown | | | FL resident | 03/31/20 |
| 8,621 | Dade | 48 | Female | Unknown | | Unknown | FL resident | 03/31/20 |
| 8,622 | Dade | 63 | Female | Unknown | | Unknown | FL resident | 03/31/20 |
| 8,623 | Dade | 63 | Male | Yes | UNITED KINGDOM | Unknown | FL resident | 03/31/20 |
| 8,624 | Dade | 63 | Female | No | | No | FL resident | 03/31/20 |
| 8,625 | Dade | 63 | Male | No | | | FL resident | 03/31/20 |
| 8,626 | Dade | 55 | Female | Unknown | | | FL resident | 03/31/20 |
| 8,627 | Dade | 39 | Female | No | | | FL resident | 03/31/20 |
| 8,628 | Dade | 38 | Female | Unknown | | | FL resident | 03/31/20 |
| 8,629 | Dade | 73 | Male | Unknown | | Unknown | FL resident | 03/31/20 |
| 8,630 | Dade | 88 | Female | Unknown | | Yes | FL resident | 03/31/20 |
| 8,631 | Dade | 37 | Female | No | | Unknown | FL resident | 03/31/20 |
| 8,632 | Dade | 48 | Male | Unknown | | Unknown | FL resident | 03/31/20 |
| 8,633 | Dade | 77 | Male | Unknown | | Yes | FL resident | 03/31/20 |
| 8,634 | Dade | 53 | Female | No | | No | FL resident | 03/31/20 |
| 8,635 | Dade | 75 | Male | No | | No | FL resident | 03/31/20 |
| 8,636 | Dade | 55 | Female | Yes | FL; NY | No | FL resident | 03/31/20 |
| 8,637 | Dade | 65 | Male | No | | Unknown | FL resident | 03/31/20 |
| 8,638 | Dade | 57 | Male | Yes | Cuba | Yes | FL resident | 03/31/20 |
| 8,639 | Dade | 88 | Male | No | | Unknown | FL resident | 03/31/20 |
| 8,640 | Dade | 72 | Male | No | | Yes | FL resident | 03/31/20 |

Coronavirus: line list of cases

Data verified as of Apr 28, 2020 at 10 AM

Data in this report are provisional and subject to change.

| Case | County | Age | Gender | Travel related | Travel detail | Contact with a confirmed case | Jurisdiction | Date case counted |
|-------|--------|-----|--------|----------------|---------------|-------------------------------|--------------|-------------------|
| 8,641 | Dade | 76 | Male | Yes | SPAIN | Unknown | FL resident | 03/31/20 |
| 8,642 | Dade | 41 | Female | Unknown | | | FL resident | 03/31/20 |
| 8,643 | Dade | 42 | Female | Unknown | | | FL resident | 03/31/20 |
| 8,644 | Dade | 72 | Female | Unknown | | Yes | FL resident | 03/31/20 |
| 8,645 | Dade | 52 | Male | No | | Unknown | FL resident | 03/31/20 |
| 8,646 | Dade | 86 | Female | No | | Yes | FL resident | 03/31/20 |
| 8,647 | Dade | 42 | Male | Yes | Puerto Rico | | FL resident | 03/31/20 |
| 8,648 | Dade | 29 | Female | Unknown | | No | FL resident | 03/31/20 |
| 8,649 | Dade | 71 | Female | Unknown | | | FL resident | 03/31/20 |
| 8,650 | Dade | 42 | Male | No | | Unknown | FL resident | 03/31/20 |
| 8,651 | Dade | 31 | Male | Unknown | | Yes | FL resident | 03/31/20 |
| 8,652 | Dade | 52 | Male | Unknown | | Unknown | FL resident | 03/31/20 |
| 8,653 | Dade | 81 | Male | Unknown | | Yes | FL resident | 03/31/20 |
| 8,654 | Dade | 32 | Male | No | | No | FL resident | 03/31/20 |
| 8,655 | Dade | 9 | Female | Unknown | | | FL resident | 03/31/20 |
| 8,656 | Dade | 31 | Male | No | | Yes | FL resident | 03/31/20 |
| 8,657 | Dade | 56 | Male | No | | Unknown | FL resident | 03/31/20 |
| 8,658 | Dade | 30 | Male | Unknown | | | FL resident | 03/31/20 |
| 8,659 | Dade | 63 | Male | No | | No | FL resident | 03/31/20 |
| 8,660 | Dade | 32 | Female | No | | No | FL resident | 03/31/20 |
| 8,661 | Dade | 77 | Female | Unknown | | | FL resident | 03/31/20 |
| 8,662 | Dade | 63 | Male | Unknown | | | FL resident | 03/31/20 |
| 8,663 | Dade | 53 | Female | Unknown | | Unknown | FL resident | 03/31/20 |
| 8,664 | Dade | 42 | Male | Unknown | | Unknown | FL resident | 03/31/20 |
| 8,665 | Dade | 67 | Male | Unknown | | | FL resident | 03/31/20 |
| 8,666 | Dade | 35 | Male | Unknown | | Unknown | FL resident | 03/31/20 |
| 8,667 | Dade | 49 | Female | Unknown | | | FL resident | 03/31/20 |
| 8,668 | Dade | 68 | Female | Unknown | | Yes | FL resident | 03/31/20 |
| 8,669 | Dade | 45 | Male | Unknown | | | FL resident | 03/31/20 |
| 8,670 | Dade | 26 | Female | Unknown | | No | FL resident | 03/31/20 |
| 8,671 | Dade | 66 | Female | No | | Yes | FL resident | 03/31/20 |
| 8,672 | Dade | 50 | Male | Unknown | | No | FL resident | 03/31/20 |
| 8,673 | Dade | 62 | Male | No | | No | FL resident | 03/31/20 |
| 8,674 | Dade | 60 | Female | No | | Yes | FL resident | 03/31/20 |
| 8,675 | Dade | 44 | Male | No | | No | FL resident | 03/31/20 |
| 8,676 | Dade | 31 | Male | No | | Unknown | FL resident | 03/31/20 |
| 8,677 | Dade | 91 | Female | Unknown | | | FL resident | 03/31/20 |
| 8,678 | Dade | 64 | Female | No | | Yes | FL resident | 03/31/20 |
| 8,679 | Dade | 31 | Female | No | | No | FL resident | 03/31/20 |
| 8,680 | Dade | 29 | Male | No | | Yes | FL resident | 03/31/20 |
| 8,681 | Dade | 26 | Male | No | | Unknown | FL resident | 03/31/20 |
| 8,682 | Dade | 77 | Female | No | | No | FL resident | 03/31/20 |
| 8,683 | Dade | 42 | Male | Unknown | | | FL resident | 03/31/20 |
| 8,684 | Dade | 63 | Male | Unknown | | Unknown | FL resident | 03/31/20 |
| 8,685 | Dade | 71 | Male | No | | No | FL resident | 03/31/20 |
| 8,686 | Dade | 74 | Male | Unknown | | Unknown | FL resident | 03/31/20 |
| 8,687 | Dade | 35 | Male | No | | Yes | FL resident | 03/31/20 |
| 8,688 | Dade | 80 | Male | No | | Unknown | FL resident | 03/31/20 |
| 8,689 | Dade | 57 | Male | No | | No | FL resident | 03/31/20 |
| 8,690 | Dade | 69 | Male | No | | No | FL resident | 03/31/20 |
| 8,691 | Dade | 42 | Male | Unknown | | Unknown | FL resident | 03/31/20 |
| 8,692 | Dade | 69 | Male | Unknown | | | FL resident | 03/31/20 |
| 8,693 | Dade | 32 | Female | No | | No | FL resident | 03/31/20 |
| 8,694 | Dade | 79 | Male | No | | Unknown | FL resident | 03/31/20 |
| 8,695 | Dade | 50 | Male | Yes | FL; NC | Unknown | FL resident | 03/31/20 |
| 8,696 | Dade | 70 | Female | Unknown | | | FL resident | 03/31/20 |
| 8,697 | Dade | 22 | Female | Unknown | | Unknown | FL resident | 03/31/20 |
| 8,698 | Dade | 16 | Female | No | | No | FL resident | 03/31/20 |
| 8,699 | Dade | 31 | Female | No | | No | FL resident | 03/31/20 |
| 8,700 | Dade | 51 | Female | No | | Yes | FL resident | 03/31/20 |
| 8,701 | Dade | 72 | Female | No | | Yes | FL resident | 03/31/20 |
| 8,702 | Dade | 31 | Female | Unknown | | No | FL resident | 03/31/20 |

Coronavirus: line list of cases

Data verified as of Apr 28, 2020 at 10 AM

Data in this report are provisional and subject to change.

| Case | County | Age | Gender | Travel related | Travel detail | Contact with a confirmed case | Jurisdiction | Date case counted |
|-------|--------|-----|--------|----------------|---------------|-------------------------------|--------------|-------------------|
| 8,703 | Dade | 30 | Female | No | | Yes | FL resident | 03/31/20 |
| 8,704 | Dade | 41 | Male | Unknown | | | FL resident | 03/31/20 |
| 8,705 | Dade | 43 | Female | No | | Yes | FL resident | 03/31/20 |
| 8,706 | Dade | 31 | Female | Unknown | | | FL resident | 03/31/20 |
| 8,707 | Dade | 40 | Female | No | | No | FL resident | 03/31/20 |
| 8,708 | Dade | 37 | Male | Unknown | | No | FL resident | 03/31/20 |
| 8,709 | Dade | 56 | Female | Yes | TN | Yes | FL resident | 03/31/20 |
| 8,710 | Dade | 80 | Male | Unknown | | No | FL resident | 03/31/20 |
| 8,711 | Dade | 51 | Female | No | | No | FL resident | 03/31/20 |
| 8,712 | Dade | 78 | Female | No | | Yes | FL resident | 03/31/20 |
| 8,713 | Dade | 39 | Female | Yes | FL; NC | Yes | FL resident | 03/31/20 |
| 8,714 | Dade | 45 | Female | No | | No | FL resident | 03/31/20 |
| 8,715 | Dade | 51 | Female | No | | Yes | FL resident | 03/31/20 |
| 8,716 | Dade | 47 | Female | No | | No | FL resident | 03/31/20 |
| 8,717 | Dade | 49 | Male | Yes | FL; MA; NY | Yes | FL resident | 03/31/20 |
| 8,718 | Dade | 52 | Male | No | | Unknown | FL resident | 03/31/20 |
| 8,719 | Dade | 59 | Male | No | | Unknown | FL resident | 03/31/20 |
| 8,720 | Dade | 42 | Female | No | | Yes | FL resident | 03/31/20 |
| 8,721 | Dade | 67 | Female | Unknown | | Yes | FL resident | 03/31/20 |
| 8,722 | Dade | 34 | Male | No | | No | FL resident | 03/31/20 |
| 8,723 | Dade | 57 | Male | No | | Unknown | FL resident | 03/31/20 |
| 8,724 | Dade | 35 | Male | Unknown | | No | FL resident | 03/31/20 |
| 8,725 | Dade | 55 | Male | No | | Unknown | FL resident | 03/31/20 |
| 8,726 | Dade | 27 | Male | No | | No | FL resident | 03/31/20 |
| 8,727 | Dade | 27 | Female | No | | No | FL resident | 03/31/20 |
| 8,728 | Dade | 42 | Female | No | | Unknown | FL resident | 03/31/20 |
| 8,729 | Dade | 53 | Female | No | | No | FL resident | 03/31/20 |
| 8,730 | Dade | 42 | Male | No | | No | FL resident | 03/31/20 |
| 8,731 | Dade | 36 | Male | Unknown | | | FL resident | 03/31/20 |
| 8,732 | Dade | 28 | Male | Yes | FL; NY | Unknown | FL resident | 03/31/20 |
| 8,733 | Dade | 32 | Male | Yes | FL; IL | Unknown | FL resident | 03/31/20 |
| 8,734 | Dade | 49 | Male | Unknown | | Yes | FL resident | 03/31/20 |
| 8,735 | Dade | 40 | Female | No | | No | FL resident | 03/31/20 |
| 8,736 | Dade | 25 | Female | No | | Unknown | FL resident | 03/31/20 |
| 8,737 | Dade | 19 | Female | Unknown | | Unknown | FL resident | 03/31/20 |
| 8,738 | Dade | 51 | Female | No | | Yes | FL resident | 03/31/20 |
| 8,739 | Dade | 53 | Male | No | | No | FL resident | 03/31/20 |
| 8,740 | Dade | 54 | Male | No | | No | FL resident | 03/31/20 |
| 8,741 | Dade | 30 | Male | Unknown | | Unknown | FL resident | 03/31/20 |
| 8,742 | Dade | 52 | Male | Unknown | | No | FL resident | 03/31/20 |
| 8,743 | Dade | 57 | Male | No | | Yes | FL resident | 03/31/20 |
| 8,744 | Dade | 35 | Male | Unknown | | | FL resident | 03/31/20 |
| 8,745 | Dade | 27 | Male | Unknown | | No | FL resident | 03/31/20 |
| 8,746 | Dade | 38 | Male | Unknown | | Unknown | FL resident | 03/31/20 |
| 8,747 | Dade | 47 | Male | Unknown | | | FL resident | 03/31/20 |
| 8,748 | Dade | 26 | Female | Unknown | | Unknown | FL resident | 03/31/20 |
| 8,749 | Dade | 49 | Male | No | | Yes | FL resident | 03/31/20 |
| 8,750 | Dade | 65 | Female | Yes | NY | No | FL resident | 03/31/20 |
| 8,751 | Dade | 29 | Male | No | | Yes | FL resident | 03/31/20 |
| 8,752 | Dade | 31 | Male | No | | Yes | FL resident | 03/31/20 |
| 8,753 | Dade | 23 | Female | No | | Yes | FL resident | 03/31/20 |
| 8,754 | Dade | 21 | Male | Unknown | | Unknown | FL resident | 03/31/20 |
| 8,755 | Dade | 57 | Male | No | | Unknown | FL resident | 03/31/20 |
| 8,756 | Dade | 31 | Female | No | | Yes | FL resident | 03/31/20 |
| 8,757 | Dade | 31 | Male | No | | Yes | FL resident | 03/31/20 |
| 8,758 | Dade | 24 | Female | No | | Unknown | FL resident | 03/31/20 |
| 8,759 | Dade | 52 | Male | No | | Yes | FL resident | 03/31/20 |
| 8,760 | Dade | 49 | Male | Unknown | | Yes | FL resident | 03/31/20 |
| 8,761 | Dade | 30 | Male | Unknown | | | FL resident | 03/31/20 |
| 8,762 | Dade | 65 | Male | No | | Yes | FL resident | 03/31/20 |
| 8,763 | Dade | 65 | Female | No | | Yes | FL resident | 03/31/20 |
| 8,764 | Dade | 70 | Female | No | | Yes | FL resident | 03/31/20 |

Coronavirus: line list of cases

Data verified as of Apr 28, 2020 at 10 AM

Data in this report are provisional and subject to change.

| Case | County | Age | Gender | Travel related | Travel detail | Contact with a confirmed case | Jurisdiction | Date case counted |
|-------|--------|-----|--------|----------------|---------------|-------------------------------|--------------|-------------------|
| 8,765 | Dade | 38 | Female | No | | Yes | FL resident | 03/31/20 |
| 8,766 | Dade | 72 | Female | No | | Unknown | FL resident | 03/31/20 |
| 8,767 | Dade | 86 | Female | No | | No | FL resident | 03/31/20 |
| 8,768 | Dade | 25 | Female | No | | Unknown | FL resident | 03/31/20 |
| 8,769 | Dade | 92 | Female | Yes | NJ | Unknown | FL resident | 03/31/20 |
| 8,770 | Dade | 73 | Male | No | | Yes | FL resident | 03/31/20 |
| 8,771 | Dade | 70 | Male | No | | Yes | FL resident | 03/31/20 |
| 8,772 | Dade | 71 | Female | Yes | Europe | Yes | FL resident | 03/31/20 |
| 8,773 | Dade | 36 | Female | Yes | FL; NY; SPAIN | Unknown | FL resident | 03/31/20 |
| 8,774 | Dade | 38 | Female | Yes | CO | Yes | FL resident | 03/31/20 |
| 8,775 | Dade | 36 | Male | Yes | PERU | Unknown | FL resident | 03/31/20 |
| 8,776 | Dade | 2 | Male | Unknown | | Yes | FL resident | 03/31/20 |
| 8,777 | Dade | 39 | Female | No | | Unknown | FL resident | 03/31/20 |
| 8,778 | Dade | 43 | Female | Unknown | | | FL resident | 03/31/20 |
| 8,779 | Dade | 31 | Female | No | | No | FL resident | 03/31/20 |
| 8,780 | Dade | 33 | Male | No | | No | FL resident | 03/31/20 |
| 8,781 | Dade | 63 | Male | No | | Unknown | FL resident | 03/31/20 |
| 8,782 | Dade | 55 | Female | Yes | CUBA | Yes | FL resident | 03/31/20 |
| 8,783 | Dade | 54 | Male | Unknown | | No | FL resident | 03/31/20 |
| 8,784 | Dade | 69 | Female | Unknown | | No | FL resident | 03/31/20 |
| 8,785 | Dade | 65 | Male | No | | Yes | FL resident | 03/31/20 |
| 8,786 | Dade | 50 | Female | Unknown | | | FL resident | 03/31/20 |
| 8,787 | Dade | 36 | Female | Unknown | | No | FL resident | 03/31/20 |
| 8,788 | Dade | 69 | Male | Unknown | | Yes | FL resident | 03/31/20 |
| 8,789 | Dade | 72 | Female | No | | Yes | FL resident | 03/31/20 |
| 8,790 | Dade | 32 | Female | No | | No | FL resident | 03/31/20 |
| 8,791 | Dade | 69 | Female | No | | Yes | FL resident | 03/31/20 |
| 8,792 | Dade | 69 | Male | No | | Yes | FL resident | 03/31/20 |
| 8,793 | Dade | 37 | Female | No | | Unknown | FL resident | 03/31/20 |
| 8,794 | Dade | 37 | Female | Unknown | | Unknown | FL resident | 03/31/20 |
| 8,795 | Dade | 31 | Female | Yes | FL; NC | Yes | FL resident | 03/31/20 |
| 8,796 | Dade | 76 | Male | No | | No | FL resident | 03/31/20 |
| 8,797 | Dade | 73 | Male | No | | Unknown | FL resident | 03/31/20 |
| 8,798 | Dade | 58 | Female | No | | No | FL resident | 03/31/20 |
| 8,799 | Dade | 19 | Female | No | | Yes | FL resident | 03/31/20 |
| 8,800 | Dade | 29 | Female | Unknown | | Unknown | FL resident | 03/31/20 |
| 8,801 | Dade | 48 | Female | No | | | FL resident | 03/31/20 |
| 8,802 | Dade | 49 | Male | Unknown | | Unknown | FL resident | 03/31/20 |
| 8,803 | Dade | 53 | Male | Unknown | | Unknown | FL resident | 03/31/20 |
| 8,804 | Dade | 21 | Female | No | | Yes | FL resident | 03/31/20 |
| 8,805 | Dade | 25 | Male | No | | Yes | FL resident | 03/31/20 |
| 8,806 | Dade | 45 | Female | No | | No | FL resident | 03/31/20 |
| 8,807 | Dade | 39 | Female | No | | No | FL resident | 03/31/20 |
| 8,808 | Dade | 54 | Female | Unknown | | Yes | FL resident | 03/31/20 |
| 8,809 | Dade | 70 | Female | No | | Yes | FL resident | 03/31/20 |
| 8,810 | Dade | 63 | Female | No | | Yes | FL resident | 03/31/20 |
| 8,811 | Dade | 72 | Male | No | | Yes | FL resident | 03/31/20 |
| 8,812 | Dade | 31 | Male | No | | Unknown | FL resident | 03/31/20 |
| 8,813 | Dade | 27 | Male | No | | Yes | FL resident | 03/31/20 |
| 8,814 | Dade | 26 | Male | Unknown | | | FL resident | 03/31/20 |
| 8,815 | Dade | 42 | Male | No | | No | FL resident | 03/31/20 |
| 8,816 | Dade | 59 | Male | No | | Unknown | FL resident | 03/31/20 |
| 8,817 | Dade | 35 | Female | No | | Yes | FL resident | 03/31/20 |
| 8,818 | Dade | 35 | Female | No | | Yes | FL resident | 03/31/20 |
| 8,819 | Dade | 52 | Male | Unknown | | Yes | FL resident | 03/31/20 |
| 8,820 | Dade | 52 | Female | Unknown | | Yes | FL resident | 03/31/20 |
| 8,821 | Dade | 61 | Female | Unknown | | | FL resident | 03/31/20 |
| 8,822 | Dade | 42 | Female | No | | Yes | FL resident | 03/31/20 |
| 8,823 | Dade | 29 | Female | Unknown | | Unknown | FL resident | 03/31/20 |
| 8,824 | Dade | 47 | Female | Unknown | | No | FL resident | 03/31/20 |
| 8,825 | Dade | 65 | Male | Yes | NY | Unknown | FL resident | 03/31/20 |
| 8,826 | Dade | 39 | Female | No | | No | FL resident | 03/31/20 |

Coronavirus: line list of cases

Data verified as of Apr 28, 2020 at 10 AM

Data in this report are provisional and subject to change.

| Case | County | Age | Gender | Travel related | Travel detail | Contact with a confirmed case | Jurisdiction | Date case counted |
|-------|--------|-----|--------|----------------|------------------------|-------------------------------|--------------|-------------------|
| 8,827 | Dade | 30 | Male | No | | No | FL resident | 03/31/20 |
| 8,828 | Dade | 29 | Male | No | | No | FL resident | 03/31/20 |
| 8,829 | Dade | 35 | Female | Unknown | | Unknown | FL resident | 03/31/20 |
| 8,830 | Dade | 38 | Male | No | | No | FL resident | 03/31/20 |
| 8,831 | Dade | 34 | Male | No | | Unknown | FL resident | 03/31/20 |
| 8,832 | Dade | 53 | Female | No | | No | FL resident | 03/31/20 |
| 8,833 | Dade | 53 | Female | No | | Yes | FL resident | 03/31/20 |
| 8,834 | Dade | 55 | Female | No | | Unknown | FL resident | 03/31/20 |
| 8,835 | Dade | 52 | Male | No | | Yes | FL resident | 03/31/20 |
| 8,836 | Dade | 31 | Female | Unknown | | | FL resident | 04/01/20 |
| 8,837 | Dade | 33 | Male | No | | Yes | FL resident | 04/01/20 |
| 8,838 | Dade | 20 | Female | Unknown | | | FL resident | 04/01/20 |
| 8,839 | Dade | 43 | Female | Unknown | | Yes | FL resident | 04/01/20 |
| 8,840 | Dade | 69 | Female | No | | Yes | FL resident | 04/01/20 |
| 8,841 | Dade | 31 | Male | No | | No | FL resident | 04/01/20 |
| 8,842 | Dade | 54 | Female | No | | Yes | FL resident | 04/01/20 |
| 8,843 | Dade | 83 | Male | No | | Unknown | FL resident | 04/01/20 |
| 8,844 | Dade | 69 | Female | No | | No | FL resident | 04/01/20 |
| 8,845 | Dade | 78 | Female | No | | No | FL resident | 04/01/20 |
| 8,846 | Dade | 43 | Male | Unknown | | | FL resident | 04/01/20 |
| 8,847 | Dade | 45 | Male | Unknown | | | FL resident | 04/01/20 |
| 8,848 | Dade | 47 | Male | Yes | DOMINICAN REPUBLIC; FL | Unknown | FL resident | 04/01/20 |
| 8,849 | Dade | 61 | Female | Unknown | | Yes | FL resident | 04/01/20 |
| 8,850 | Dade | 72 | Male | No | | Unknown | FL resident | 04/01/20 |
| 8,851 | Dade | 49 | Male | No | | Unknown | FL resident | 04/01/20 |
| 8,852 | Dade | 42 | Female | No | | Yes | FL resident | 04/01/20 |
| 8,853 | Dade | 47 | Male | Unknown | | | FL resident | 04/01/20 |
| 8,854 | Dade | 66 | Male | No | | Yes | FL resident | 04/01/20 |
| 8,855 | Dade | 61 | Female | No | | Yes | FL resident | 04/01/20 |
| 8,856 | Dade | 83 | Male | Unknown | | Yes | FL resident | 04/01/20 |
| 8,857 | Dade | 70 | Female | No | | Unknown | FL resident | 04/01/20 |
| 8,858 | Dade | 42 | Male | No | | No | FL resident | 04/01/20 |
| 8,859 | Dade | 91 | Male | No | | Yes | FL resident | 04/01/20 |
| 8,860 | Dade | 63 | Female | Unknown | | | FL resident | 04/01/20 |
| 8,861 | Dade | 38 | Male | Unknown | | Unknown | FL resident | 04/01/20 |
| 8,862 | Dade | 31 | Male | Unknown | | Unknown | FL resident | 04/01/20 |
| 8,863 | Dade | 52 | Male | No | | No | FL resident | 04/01/20 |
| 8,864 | Dade | 50 | Male | No | | No | FL resident | 04/01/20 |
| 8,865 | Dade | 56 | Male | No | | No | FL resident | 04/01/20 |
| 8,866 | Dade | 53 | Male | Unknown | | No | FL resident | 04/01/20 |
| 8,867 | Dade | 26 | Male | Yes | FL; NY | Yes | FL resident | 04/01/20 |
| 8,868 | Dade | 43 | Female | Unknown | | Yes | FL resident | 04/01/20 |
| 8,869 | Dade | 59 | Female | Unknown | | | FL resident | 04/01/20 |
| 8,870 | Dade | 26 | Male | No | | Yes | FL resident | 04/01/20 |
| 8,871 | Dade | 83 | Female | No | | Unknown | FL resident | 04/01/20 |
| 8,872 | Dade | 46 | Male | Unknown | | | FL resident | 04/01/20 |
| 8,873 | Dade | 35 | Male | No | | Yes | FL resident | 04/01/20 |
| 8,874 | Dade | 51 | Male | Yes | NJ | Yes | FL resident | 04/01/20 |
| 8,875 | Dade | 34 | Male | No | | No | FL resident | 04/01/20 |
| 8,876 | Dade | 42 | Male | No | | Yes | FL resident | 04/01/20 |
| 8,877 | Dade | 23 | Female | Unknown | | Unknown | FL resident | 04/01/20 |
| 8,878 | Dade | 36 | Male | No | | Yes | FL resident | 04/01/20 |
| 8,879 | Dade | 46 | Female | No | | Yes | FL resident | 04/01/20 |
| 8,880 | Dade | 93 | Male | No | | Yes | FL resident | 04/01/20 |
| 8,881 | Dade | 56 | Male | Unknown | | Unknown | FL resident | 04/01/20 |
| 8,882 | Dade | 46 | Male | No | | Unknown | FL resident | 04/01/20 |
| 8,883 | Dade | 81 | Male | No | | Unknown | FL resident | 04/01/20 |
| 8,884 | Dade | 72 | Male | No | | No | FL resident | 04/01/20 |
| 8,885 | Dade | 68 | Male | No | | Yes | FL resident | 04/01/20 |
| 8,886 | Dade | 66 | Female | No | | No | FL resident | 04/01/20 |
| 8,887 | Dade | 83 | Female | No | | Unknown | FL resident | 04/01/20 |
| 8,888 | Dade | 57 | Male | Unknown | | No | FL resident | 04/01/20 |

Coronavirus: line list of cases

Data verified as of Apr 28, 2020 at 10 AM

Data in this report are provisional and subject to change.

| Case | County | Age | Gender | Travel related | Travel detail | Contact with a confirmed case | Jurisdiction | Date case counted |
|-------|--------|-----|--------|----------------|-------------------------------|-------------------------------|--------------|-------------------|
| 8,889 | Dade | 59 | Female | Yes | BURKINA FASO | Unknown | FL resident | 04/01/20 |
| 8,890 | Dade | 56 | Female | No | | Unknown | FL resident | 04/01/20 |
| 8,891 | Dade | 31 | Female | No | | Yes | FL resident | 04/01/20 |
| 8,892 | Dade | 56 | Male | Unknown | | Unknown | FL resident | 04/01/20 |
| 8,893 | Dade | 18 | Male | No | | Unknown | FL resident | 04/01/20 |
| 8,894 | Dade | 46 | Female | Unknown | | No | FL resident | 04/01/20 |
| 8,895 | Dade | 26 | Male | Unknown | | Unknown | FL resident | 04/01/20 |
| 8,896 | Dade | 92 | Female | No | | Unknown | FL resident | 04/01/20 |
| 8,897 | Dade | 78 | Female | Unknown | | Yes | FL resident | 04/01/20 |
| 8,898 | Dade | 49 | Male | No | | Yes | FL resident | 04/01/20 |
| 8,899 | Dade | 64 | Male | No | | Unknown | FL resident | 04/01/20 |
| 8,900 | Dade | 80 | Female | Unknown | | | FL resident | 04/01/20 |
| 8,901 | Dade | 57 | Female | Unknown | | Unknown | FL resident | 04/01/20 |
| 8,902 | Dade | 60 | Female | No | | Yes | FL resident | 04/01/20 |
| 8,903 | Dade | 63 | Male | Unknown | | Unknown | FL resident | 04/01/20 |
| 8,904 | Dade | 24 | Female | No | | Yes | FL resident | 04/01/20 |
| 8,905 | Dade | 57 | Female | Unknown | | No | FL resident | 04/01/20 |
| 8,906 | Dade | 33 | Female | No | | Yes | FL resident | 04/01/20 |
| 8,907 | Dade | 31 | Male | Unknown | | Yes | FL resident | 04/01/20 |
| 8,908 | Dade | 47 | Male | Unknown | | Unknown | FL resident | 04/01/20 |
| 8,909 | Dade | 86 | Female | Unknown | | Unknown | FL resident | 04/01/20 |
| 8,910 | Dade | 32 | Male | Unknown | | Yes | FL resident | 04/01/20 |
| 8,911 | Dade | 40 | Male | Unknown | | Unknown | FL resident | 04/01/20 |
| 8,912 | Dade | 78 | Male | Unknown | | Unknown | FL resident | 04/01/20 |
| 8,913 | Dade | 82 | Female | No | | No | FL resident | 04/01/20 |
| 8,914 | Dade | 51 | Male | Unknown | | Yes | FL resident | 04/01/20 |
| 8,915 | Dade | 84 | Female | Unknown | | Unknown | FL resident | 04/01/20 |
| 8,916 | Dade | 61 | Female | Unknown | | Unknown | FL resident | 04/01/20 |
| 8,917 | Dade | 40 | Female | No | | Yes | FL resident | 04/01/20 |
| 8,918 | Dade | 67 | Male | No | | No | FL resident | 04/01/20 |
| 8,919 | Dade | 88 | Female | No | | Yes | FL resident | 04/01/20 |
| 8,920 | Dade | 28 | Male | No | | No | FL resident | 04/01/20 |
| 8,921 | Dade | 69 | Male | No | | Yes | FL resident | 04/01/20 |
| 8,922 | Dade | 65 | Male | Unknown | | No | FL resident | 04/01/20 |
| 8,923 | Dade | 27 | Male | No | | Unknown | FL resident | 04/01/20 |
| 8,924 | Dade | 55 | Male | No | | Yes | FL resident | 04/01/20 |
| 8,925 | Dade | 45 | Female | No | | Unknown | FL resident | 04/01/20 |
| 8,926 | Dade | 37 | Male | Unknown | | Yes | FL resident | 04/01/20 |
| 8,927 | Dade | 49 | Male | No | | Yes | FL resident | 04/01/20 |
| 8,928 | Dade | 22 | Male | Yes | FL; NY; TX | Unknown | FL resident | 04/01/20 |
| 8,929 | Dade | 47 | Male | No | | No | FL resident | 04/01/20 |
| 8,930 | Dade | 27 | Female | Unknown | | Unknown | FL resident | 04/01/20 |
| 8,931 | Dade | 41 | Female | Unknown | | | FL resident | 04/01/20 |
| 8,932 | Dade | 70 | Female | Unknown | | Yes | FL resident | 04/01/20 |
| 8,933 | Dade | 31 | Female | No | | Yes | FL resident | 04/01/20 |
| 8,934 | Dade | 49 | Male | No | | Yes | FL resident | 04/01/20 |
| 8,935 | Dade | 49 | Male | Unknown | | Unknown | FL resident | 04/01/20 |
| 8,936 | Dade | 29 | Male | Unknown | | | FL resident | 04/01/20 |
| 8,937 | Dade | 63 | Female | Unknown | | | FL resident | 04/01/20 |
| 8,938 | Dade | 45 | Female | Unknown | | | FL resident | 04/01/20 |
| 8,939 | Dade | 63 | Male | Unknown | | | FL resident | 04/01/20 |
| 8,940 | Dade | 36 | Male | Yes | DOMINICAN REPUBLIC; VENEZUELA | No | FL resident | 04/01/20 |
| 8,941 | Dade | 31 | Male | Unknown | | Unknown | FL resident | 04/01/20 |
| 8,942 | Dade | 43 | Male | Unknown | | Unknown | FL resident | 04/01/20 |
| 8,943 | Dade | 26 | Male | No | | Yes | FL resident | 04/01/20 |
| 8,944 | Dade | 57 | Male | No | | No | FL resident | 04/01/20 |
| 8,945 | Dade | 57 | Female | No | | No | FL resident | 04/01/20 |
| 8,946 | Dade | 50 | Female | Unknown | | No | FL resident | 04/01/20 |
| 8,947 | Dade | 45 | Female | Yes | BULGARIA | Unknown | FL resident | 04/01/20 |
| 8,948 | Dade | 42 | Female | No | | Yes | FL resident | 04/01/20 |
| 8,949 | Dade | 54 | Female | Unknown | | Unknown | FL resident | 04/01/20 |

Coronavirus: line list of cases

Data verified as of Apr 28, 2020 at 10 AM

Data in this report are provisional and subject to change.

| Case | County | Age | Gender | Travel related | Travel detail | Contact with a confirmed case | Jurisdiction | Date case counted |
|-------|--------|-----|--------|----------------|---------------------|-------------------------------|--------------|-------------------|
| 8,950 | Dade | 38 | Male | No | | Yes | FL resident | 04/01/20 |
| 8,951 | Dade | 24 | Female | No | | Unknown | FL resident | 04/01/20 |
| 8,952 | Dade | 41 | Female | No | | Unknown | FL resident | 04/01/20 |
| 8,953 | Dade | 57 | Male | Yes | TURKEY | Unknown | FL resident | 04/01/20 |
| 8,954 | Dade | 80 | Female | Unknown | | Unknown | FL resident | 04/01/20 |
| 8,955 | Dade | 38 | Female | Unknown | | Unknown | FL resident | 04/01/20 |
| 8,956 | Dade | 19 | Female | Yes | FL; IL | Yes | FL resident | 04/01/20 |
| 8,957 | Dade | 50 | Female | Unknown | | Yes | FL resident | 04/01/20 |
| 8,958 | Dade | 62 | Female | Unknown | | Yes | FL resident | 04/01/20 |
| 8,959 | Dade | 76 | Female | Unknown | | | FL resident | 04/01/20 |
| 8,960 | Dade | 34 | Female | Unknown | | Unknown | FL resident | 04/01/20 |
| 8,961 | Dade | 11 | Male | Unknown | | Unknown | FL resident | 04/01/20 |
| 8,962 | Dade | 41 | Male | Unknown | | | FL resident | 04/01/20 |
| 8,963 | Dade | 72 | Male | No | | No | FL resident | 04/01/20 |
| 8,964 | Dade | 62 | Female | Unknown | | | FL resident | 04/01/20 |
| 8,965 | Dade | 57 | Female | No | | Unknown | FL resident | 04/01/20 |
| 8,966 | Dade | 33 | Female | No | | No | FL resident | 04/01/20 |
| 8,967 | Dade | 41 | Male | No | | Yes | FL resident | 04/01/20 |
| 8,968 | Dade | 24 | Female | No | | Yes | FL resident | 04/01/20 |
| 8,969 | Dade | 42 | Male | Unknown | | Unknown | FL resident | 04/01/20 |
| 8,970 | Dade | 29 | Male | Unknown | | | FL resident | 04/01/20 |
| 8,971 | Dade | 72 | Male | No | | Unknown | FL resident | 04/01/20 |
| 8,972 | Dade | 36 | Male | Unknown | | Yes | FL resident | 04/01/20 |
| 8,973 | Dade | 49 | Male | Unknown | | Unknown | FL resident | 04/01/20 |
| 8,974 | Dade | 51 | Male | Unknown | | | FL resident | 04/01/20 |
| 8,975 | Dade | 53 | Female | No | | Yes | FL resident | 04/01/20 |
| 8,976 | Dade | 58 | Male | No | | No | FL resident | 04/01/20 |
| 8,977 | Dade | 42 | Female | No | | Unknown | FL resident | 04/01/20 |
| 8,978 | Dade | 68 | Male | Unknown | | | FL resident | 04/01/20 |
| 8,979 | Dade | 28 | Male | No | | No | FL resident | 04/01/20 |
| 8,980 | Dade | 57 | Male | Unknown | | No | FL resident | 04/01/20 |
| 8,981 | Dade | 40 | Male | No | | No | FL resident | 04/01/20 |
| 8,982 | Dade | 58 | Male | Unknown | | | FL resident | 04/01/20 |
| 8,983 | Dade | 30 | Female | Unknown | | | FL resident | 04/01/20 |
| 8,984 | Dade | 39 | Female | No | | Yes | FL resident | 04/01/20 |
| 8,985 | Dade | 69 | Female | Unknown | | | FL resident | 04/01/20 |
| 8,986 | Dade | 32 | Female | No | | No | FL resident | 04/01/20 |
| 8,987 | Dade | 44 | Male | No | | No | FL resident | 04/01/20 |
| 8,988 | Dade | 44 | Male | No | | Unknown | FL resident | 04/01/20 |
| 8,989 | Dade | 41 | Female | No | | Yes | FL resident | 04/01/20 |
| 8,990 | Dade | 76 | Female | Unknown | | No | FL resident | 04/01/20 |
| 8,991 | Dade | 56 | Male | No | | Yes | FL resident | 04/01/20 |
| 8,992 | Dade | 68 | Female | No | | Yes | FL resident | 04/01/20 |
| 8,993 | Dade | 28 | Female | Yes | TX | No | FL resident | 04/01/20 |
| 8,994 | Dade | 28 | Female | No | | Unknown | FL resident | 04/01/20 |
| 8,995 | Dade | 36 | Male | Unknown | | Unknown | FL resident | 04/01/20 |
| 8,996 | Dade | 65 | Male | Yes | BAHAMAS; FL; MEXICO | Yes | FL resident | 04/01/20 |
| 8,997 | Dade | 60 | Male | Unknown | | | FL resident | 04/01/20 |
| 8,998 | Dade | 35 | Female | Unknown | | Unknown | FL resident | 04/01/20 |
| 8,999 | Dade | 46 | Male | Unknown | | Unknown | FL resident | 04/01/20 |
| 9,000 | Dade | 25 | Male | Unknown | | Unknown | FL resident | 04/01/20 |
| 9,001 | Dade | 75 | Male | No | | Unknown | FL resident | 04/01/20 |
| 9,002 | Dade | 25 | Male | No | | No | FL resident | 04/01/20 |
| 9,003 | Dade | 67 | Female | No | | Yes | FL resident | 04/01/20 |
| 9,004 | Dade | 41 | Male | Unknown | | | FL resident | 04/01/20 |
| 9,005 | Dade | 47 | Female | No | | Yes | FL resident | 04/01/20 |
| 9,006 | Dade | 35 | Male | No | | Unknown | FL resident | 04/01/20 |
| 9,007 | Dade | 48 | Female | No | | Yes | FL resident | 04/01/20 |
| 9,008 | Dade | 43 | Male | Unknown | | No | FL resident | 04/01/20 |
| 9,009 | Dade | 40 | Male | No | | No | FL resident | 04/01/20 |
| 9,010 | Dade | 59 | Female | No | | Yes | FL resident | 04/01/20 |
| 9,011 | Dade | 64 | Male | No | | Yes | FL resident | 04/01/20 |

Coronavirus: line list of cases

Data verified as of Apr 28, 2020 at 10 AM

Data in this report are provisional and subject to change.

| Case | County | Age | Gender | Travel related | Travel detail | Contact with a confirmed case | Jurisdiction | Date case counted |
|-------|--------|-----|--------|----------------|---------------|-------------------------------|--------------|-------------------|
| 9,012 | Dade | 49 | Male | No | | Unknown | FL resident | 04/01/20 |
| 9,013 | Dade | 29 | Female | No | | Yes | FL resident | 04/01/20 |
| 9,014 | Dade | 46 | Male | No | | Unknown | FL resident | 04/01/20 |
| 9,015 | Dade | 45 | Female | No | | No | FL resident | 04/01/20 |
| 9,016 | Dade | 49 | Male | No | | Unknown | FL resident | 04/01/20 |
| 9,017 | Dade | 28 | Male | No | | No | FL resident | 04/01/20 |
| 9,018 | Dade | 60 | Female | No | | Yes | FL resident | 04/01/20 |
| 9,019 | Dade | 40 | Male | No | | Unknown | FL resident | 04/01/20 |
| 9,020 | Dade | 43 | Male | No | | Unknown | FL resident | 04/01/20 |
| 9,021 | Dade | 42 | Female | No | | Yes | FL resident | 04/01/20 |
| 9,022 | Dade | 23 | Female | No | | No | FL resident | 04/01/20 |
| 9,023 | Dade | 64 | Female | No | | Yes | FL resident | 04/01/20 |
| 9,024 | Dade | 67 | Male | No | | Yes | FL resident | 04/01/20 |
| 9,025 | Dade | 48 | Female | No | | Yes | FL resident | 04/01/20 |
| 9,026 | Dade | 45 | Male | Unknown | | Unknown | FL resident | 04/01/20 |
| 9,027 | Dade | 68 | Female | Unknown | | Unknown | FL resident | 04/01/20 |
| 9,028 | Dade | 67 | Female | No | | Unknown | FL resident | 04/01/20 |
| 9,029 | Dade | 83 | Male | No | | Yes | FL resident | 04/01/20 |
| 9,030 | Dade | 47 | Male | Unknown | | Unknown | FL resident | 04/01/20 |
| 9,031 | Dade | 69 | Female | Unknown | | | FL resident | 04/01/20 |
| 9,032 | Dade | 26 | Female | No | | No | FL resident | 04/01/20 |
| 9,033 | Dade | 69 | Female | No | | Yes | FL resident | 04/01/20 |
| 9,034 | Dade | 44 | Male | Yes | PERU | No | FL resident | 04/01/20 |
| 9,035 | Dade | 34 | Male | No | | Yes | FL resident | 04/01/20 |
| 9,036 | Dade | 85 | Female | No | | Yes | FL resident | 04/01/20 |
| 9,037 | Dade | 82 | Female | No | | Yes | FL resident | 04/01/20 |
| 9,038 | Dade | 76 | Male | No | | Unknown | FL resident | 04/01/20 |
| 9,039 | Dade | 55 | Female | Yes | UT | No | FL resident | 04/01/20 |
| 9,040 | Dade | 52 | Male | No | | No | FL resident | 04/01/20 |
| 9,041 | Dade | 63 | Female | No | | Yes | FL resident | 04/01/20 |
| 9,042 | Dade | 38 | Male | No | | Yes | FL resident | 04/01/20 |
| 9,043 | Dade | 21 | Female | No | | Yes | FL resident | 04/01/20 |
| 9,044 | Dade | 48 | Male | No | | No | FL resident | 04/01/20 |
| 9,045 | Dade | 47 | Female | Unknown | | | FL resident | 04/01/20 |
| 9,046 | Dade | 60 | Male | No | | Yes | FL resident | 04/01/20 |
| 9,047 | Dade | 46 | Male | Yes | NY | No | FL resident | 04/01/20 |
| 9,048 | Dade | 72 | Female | No | | Unknown | FL resident | 04/01/20 |
| 9,049 | Dade | 49 | Male | Unknown | | | FL resident | 04/01/20 |
| 9,050 | Dade | 44 | Female | No | | Unknown | FL resident | 04/01/20 |
| 9,051 | Dade | 35 | Female | No | | Yes | FL resident | 04/01/20 |
| 9,052 | Dade | 27 | Male | Yes | NY | Unknown | FL resident | 04/01/20 |
| 9,053 | Dade | 59 | Male | No | | Yes | FL resident | 04/01/20 |
| 9,054 | Dade | 23 | Female | No | | Unknown | FL resident | 04/01/20 |
| 9,055 | Dade | 41 | Female | No | | Yes | FL resident | 04/01/20 |
| 9,056 | Dade | 80 | Male | No | | No | FL resident | 04/01/20 |
| 9,057 | Dade | 68 | Female | No | | Yes | FL resident | 04/01/20 |
| 9,058 | Dade | 62 | Male | No | | No | FL resident | 04/01/20 |
| 9,059 | Dade | 86 | Female | No | | Yes | FL resident | 04/01/20 |
| 9,060 | Dade | 70 | Male | No | | Yes | FL resident | 04/01/20 |
| 9,061 | Dade | 42 | Male | Unknown | | Unknown | FL resident | 04/01/20 |
| 9,062 | Dade | 75 | Male | Unknown | | | FL resident | 04/01/20 |
| 9,063 | Dade | 45 | Female | No | | No | FL resident | 04/01/20 |
| 9,064 | Dade | 35 | Female | No | | Unknown | FL resident | 04/01/20 |
| 9,065 | Dade | 41 | Female | Unknown | | Unknown | FL resident | 04/01/20 |
| 9,066 | Dade | 64 | Male | No | | No | FL resident | 04/01/20 |
| 9,067 | Dade | 22 | Male | Yes | NY | No | FL resident | 04/01/20 |
| 9,068 | Dade | 74 | Female | No | | Unknown | FL resident | 04/01/20 |
| 9,069 | Dade | 71 | Male | No | | Unknown | FL resident | 04/01/20 |
| 9,070 | Dade | 32 | Female | No | | Yes | FL resident | 04/01/20 |
| 9,071 | Dade | 76 | Male | Unknown | | No | FL resident | 04/01/20 |
| 9,072 | Dade | 65 | Female | No | | Yes | FL resident | 04/01/20 |
| 9,073 | Dade | 48 | Female | No | | Yes | FL resident | 04/01/20 |

Coronavirus: line list of cases

Data verified as of Apr 28, 2020 at 10 AM

Data in this report are provisional and subject to change.

| Case | County | Age | Gender | Travel related | Travel detail | Contact with a confirmed case | Jurisdiction | Date case counted |
|-------|--------|-----|--------|----------------|----------------------------|-------------------------------|--------------|-------------------|
| 9,074 | Dade | 29 | Male | Unknown | | | FL resident | 04/01/20 |
| 9,075 | Dade | 34 | Male | No | | Yes | FL resident | 04/01/20 |
| 9,076 | Dade | 61 | Female | Yes | FL; GERMANY; SPAIN; TURKEY | Yes | FL resident | 04/01/20 |
| 9,077 | Dade | 19 | Female | No | | Yes | FL resident | 04/01/20 |
| 9,078 | Dade | 34 | Male | No | | No | FL resident | 04/01/20 |
| 9,079 | Dade | 57 | Female | No | | Yes | FL resident | 04/01/20 |
| 9,080 | Dade | 66 | Female | Yes | SPAIN | Yes | FL resident | 04/01/20 |
| 9,081 | Dade | 92 | Male | No | | Unknown | FL resident | 04/01/20 |
| 9,082 | Dade | 92 | Female | No | | Unknown | FL resident | 04/02/20 |
| 9,083 | Dade | 36 | Female | No | | Unknown | FL resident | 04/02/20 |
| 9,084 | Dade | 26 | Male | No | | Unknown | FL resident | 04/02/20 |
| 9,085 | Dade | 54 | Female | No | | Yes | FL resident | 04/02/20 |
| 9,086 | Dade | 88 | Male | No | | Unknown | FL resident | 04/02/20 |
| 9,087 | Dade | 25 | Male | No | | Unknown | FL resident | 04/02/20 |
| 9,088 | Dade | 33 | Male | Unknown | | | FL resident | 04/02/20 |
| 9,089 | Dade | 59 | Female | Yes | DC | Yes | FL resident | 04/02/20 |
| 9,090 | Dade | 48 | Female | No | | No | FL resident | 04/02/20 |
| 9,091 | Dade | 24 | Female | No | | Yes | FL resident | 04/02/20 |
| 9,092 | Dade | 55 | Male | No | | No | FL resident | 04/02/20 |
| 9,093 | Dade | 70 | Female | No | | Unknown | FL resident | 04/02/20 |
| 9,094 | Dade | 28 | Female | No | | Yes | FL resident | 04/02/20 |
| 9,095 | Dade | 69 | Female | No | | Unknown | FL resident | 04/02/20 |
| 9,096 | Dade | 49 | Female | No | | Yes | FL resident | 04/02/20 |
| 9,097 | Dade | 18 | Female | No | | Unknown | FL resident | 04/02/20 |
| 9,098 | Dade | 23 | Female | No | | No | FL resident | 04/02/20 |
| 9,099 | Dade | 28 | Male | No | | No | FL resident | 04/02/20 |
| 9,100 | Dade | 65 | Male | No | | No | FL resident | 04/02/20 |
| 9,101 | Dade | 74 | Male | Unknown | | | FL resident | 04/02/20 |
| 9,102 | Dade | 24 | Male | No | | Yes | FL resident | 04/02/20 |
| 9,103 | Dade | 19 | Female | Unknown | | Unknown | FL resident | 04/02/20 |
| 9,104 | Dade | 56 | Female | Yes | ECUADOR | Yes | FL resident | 04/02/20 |
| 9,105 | Dade | 84 | Male | No | | Yes | FL resident | 04/02/20 |
| 9,106 | Dade | 87 | Male | No | | Unknown | FL resident | 04/02/20 |
| 9,107 | Dade | 34 | Male | No | | Yes | FL resident | 04/02/20 |
| 9,108 | Dade | 90 | Male | No | | Yes | FL resident | 04/02/20 |
| 9,109 | Dade | 91 | Male | No | | Yes | FL resident | 04/02/20 |
| 9,110 | Dade | 61 | Female | No | | Yes | FL resident | 04/02/20 |
| 9,111 | Dade | 71 | Male | No | | No | FL resident | 04/02/20 |
| 9,112 | Dade | 44 | Female | No | | Yes | FL resident | 04/02/20 |
| 9,113 | Dade | 53 | Male | No | | Yes | FL resident | 04/02/20 |
| 9,114 | Dade | 53 | Male | No | | Yes | FL resident | 04/02/20 |
| 9,115 | Dade | 28 | Male | Unknown | | Unknown | FL resident | 04/02/20 |
| 9,116 | Dade | 58 | Female | No | | Yes | FL resident | 04/02/20 |
| 9,117 | Dade | 31 | Female | No | | Unknown | FL resident | 04/02/20 |
| 9,118 | Dade | 25 | Male | Yes | FL; TX | Yes | FL resident | 04/02/20 |
| 9,119 | Dade | 78 | Female | No | | Yes | FL resident | 04/02/20 |
| 9,120 | Dade | 70 | Female | No | | Yes | FL resident | 04/02/20 |
| 9,121 | Dade | 59 | Female | Unknown | | Unknown | FL resident | 04/02/20 |
| 9,122 | Dade | 25 | Female | No | | Yes | FL resident | 04/02/20 |
| 9,123 | Dade | 86 | Male | Unknown | | Unknown | FL resident | 04/02/20 |
| 9,124 | Dade | 59 | Male | No | | No | FL resident | 04/02/20 |
| 9,125 | Dade | 68 | Female | Unknown | | Unknown | FL resident | 04/02/20 |
| 9,126 | Dade | 58 | Male | No | | Unknown | FL resident | 04/02/20 |
| 9,127 | Dade | 82 | Female | Unknown | | Unknown | FL resident | 04/02/20 |
| 9,128 | Dade | 73 | Male | No | | Yes | FL resident | 04/02/20 |
| 9,129 | Dade | 68 | Male | No | | Yes | FL resident | 04/02/20 |
| 9,130 | Dade | 66 | Male | No | | No | FL resident | 04/02/20 |
| 9,131 | Dade | 48 | Male | Yes | FL; NC | Yes | FL resident | 04/02/20 |
| 9,132 | Dade | 52 | Female | Yes | FL; SPAIN | Yes | FL resident | 04/02/20 |
| 9,133 | Dade | 30 | Male | Unknown | | Unknown | FL resident | 04/02/20 |
| 9,134 | Dade | 59 | Female | No | | No | FL resident | 04/02/20 |
| 9,135 | Dade | 75 | Female | No | | No | FL resident | 04/02/20 |

Coronavirus: line list of cases

Data verified as of Apr 28, 2020 at 10 AM

Data in this report are provisional and subject to change.

| Case | County | Age | Gender | Travel related | Travel detail | Contact with a confirmed case | Jurisdiction | Date case counted |
|-------|--------|-----|--------|----------------|---------------|-------------------------------|--------------|-------------------|
| 9,136 | Dade | 35 | Female | Unknown | | Yes | FL resident | 04/02/20 |
| 9,137 | Dade | 64 | Male | No | | Unknown | FL resident | 04/02/20 |
| 9,138 | Dade | 44 | Female | No | | Unknown | FL resident | 04/02/20 |
| 9,139 | Dade | 44 | Male | No | | Unknown | FL resident | 04/02/20 |
| 9,140 | Dade | 50 | Female | No | | No | FL resident | 04/02/20 |
| 9,141 | Dade | 69 | Male | No | | Unknown | FL resident | 04/02/20 |
| 9,142 | Dade | 43 | Male | No | | Yes | FL resident | 04/02/20 |
| 9,143 | Dade | 27 | Female | Unknown | | Unknown | FL resident | 04/02/20 |
| 9,144 | Dade | 37 | Female | No | | Yes | FL resident | 04/02/20 |
| 9,145 | Dade | 65 | Female | Unknown | | No | FL resident | 04/02/20 |
| 9,146 | Dade | 47 | Male | Yes | FL; SPAIN | Unknown | FL resident | 04/02/20 |
| 9,147 | Dade | 68 | Male | No | | Yes | FL resident | 04/02/20 |
| 9,148 | Dade | 36 | Male | Yes | CUBA; FL | Yes | FL resident | 04/02/20 |
| 9,149 | Dade | 28 | Male | Unknown | | Yes | FL resident | 04/02/20 |
| 9,150 | Dade | 65 | Female | No | | Yes | FL resident | 04/02/20 |
| 9,151 | Dade | 48 | Male | No | | Unknown | FL resident | 04/02/20 |
| 9,152 | Dade | 55 | Male | No | | Unknown | FL resident | 04/02/20 |
| 9,153 | Dade | 55 | Male | No | | | FL resident | 04/02/20 |
| 9,154 | Dade | 70 | Female | Unknown | | Unknown | FL resident | 04/02/20 |
| 9,155 | Dade | 48 | Female | No | | Unknown | FL resident | 04/02/20 |
| 9,156 | Dade | 25 | Male | No | | Unknown | FL resident | 04/02/20 |
| 9,157 | Dade | 32 | Male | No | | Unknown | FL resident | 04/02/20 |
| 9,158 | Dade | 60 | Female | No | | No | FL resident | 04/02/20 |
| 9,159 | Dade | 71 | Female | No | | Unknown | FL resident | 04/02/20 |
| 9,160 | Dade | 57 | Female | No | | Yes | FL resident | 04/02/20 |
| 9,161 | Dade | 56 | Female | No | | | FL resident | 04/02/20 |
| 9,162 | Dade | 66 | Female | No | | Yes | FL resident | 04/02/20 |
| 9,163 | Dade | 71 | Male | Unknown | | No | FL resident | 04/02/20 |
| 9,164 | Dade | 54 | Male | No | | Yes | FL resident | 04/02/20 |
| 9,165 | Dade | 53 | Female | No | | Yes | FL resident | 04/02/20 |
| 9,166 | Dade | 18 | Female | No | | Yes | FL resident | 04/02/20 |
| 9,167 | Dade | 33 | Male | No | | Unknown | FL resident | 04/02/20 |
| 9,168 | Dade | 79 | Male | No | | Yes | FL resident | 04/02/20 |
| 9,169 | Dade | 54 | Female | No | | No | FL resident | 04/02/20 |
| 9,170 | Dade | 51 | Female | No | | No | FL resident | 04/02/20 |
| 9,171 | Dade | 31 | Female | No | | No | FL resident | 04/02/20 |
| 9,172 | Dade | 41 | Male | No | | Unknown | FL resident | 04/02/20 |
| 9,173 | Dade | 42 | Male | No | | No | FL resident | 04/02/20 |
| 9,174 | Dade | 40 | Female | Unknown | | Unknown | FL resident | 04/02/20 |
| 9,175 | Dade | 41 | Male | Unknown | | Unknown | FL resident | 04/02/20 |
| 9,176 | Dade | 40 | Female | Unknown | | Yes | FL resident | 04/02/20 |
| 9,177 | Dade | 56 | Female | No | | Yes | FL resident | 04/02/20 |
| 9,178 | Dade | 48 | Female | Unknown | | Unknown | FL resident | 04/02/20 |
| 9,179 | Dade | 30 | Male | Unknown | | Yes | FL resident | 04/02/20 |
| 9,180 | Dade | 43 | Female | No | | Unknown | FL resident | 04/02/20 |
| 9,181 | Dade | 32 | Female | Yes | CUBA | Unknown | FL resident | 04/02/20 |
| 9,182 | Dade | 30 | Male | Unknown | | Unknown | FL resident | 04/02/20 |
| 9,183 | Dade | 58 | Female | Yes | MEXICO | Yes | FL resident | 04/02/20 |
| 9,184 | Dade | 51 | Male | No | | Unknown | FL resident | 04/02/20 |
| 9,185 | Dade | 63 | Female | No | | Unknown | FL resident | 04/02/20 |
| 9,186 | Dade | 47 | Male | No | | No | FL resident | 04/02/20 |
| 9,187 | Dade | 46 | Female | No | | No | FL resident | 04/02/20 |
| 9,188 | Dade | 75 | Male | No | | Yes | FL resident | 04/02/20 |
| 9,189 | Dade | 60 | Male | No | | Yes | FL resident | 04/02/20 |
| 9,190 | Dade | 42 | Male | Unknown | | Unknown | FL resident | 04/02/20 |
| 9,191 | Dade | 34 | Male | Unknown | | Unknown | FL resident | 04/02/20 |
| 9,192 | Dade | 65 | Male | Unknown | | Unknown | FL resident | 04/02/20 |
| 9,193 | Dade | 52 | Male | No | | No | FL resident | 04/02/20 |
| 9,194 | Dade | 40 | Male | Unknown | | Unknown | FL resident | 04/02/20 |
| 9,195 | Dade | 38 | Female | No | | Yes | FL resident | 04/02/20 |
| 9,196 | Dade | 54 | Male | No | | Unknown | FL resident | 04/02/20 |
| 9,197 | Dade | 26 | Male | No | | Yes | FL resident | 04/02/20 |

Coronavirus: line list of cases

Data verified as of Apr 28, 2020 at 10 AM

Data in this report are provisional and subject to change.

| Case | County | Age | Gender | Travel related | Travel detail | Contact with a confirmed case | Jurisdiction | Date case counted |
|-------|--------|-----|--------|----------------|---------------|-------------------------------|--------------|-------------------|
| 9,198 | Dade | 21 | Female | Unknown | | Unknown | FL resident | 04/02/20 |
| 9,199 | Dade | 59 | Female | No | | Unknown | FL resident | 04/02/20 |
| 9,200 | Dade | 45 | Female | No | | No | FL resident | 04/02/20 |
| 9,201 | Dade | 61 | Female | Unknown | | Yes | FL resident | 04/02/20 |
| 9,202 | Dade | 64 | Male | Unknown | | Yes | FL resident | 04/02/20 |
| 9,203 | Dade | 55 | Male | No | | No | FL resident | 04/02/20 |
| 9,204 | Dade | 65 | Female | No | | Yes | FL resident | 04/02/20 |
| 9,205 | Dade | 63 | Male | No | | Unknown | FL resident | 04/02/20 |
| 9,206 | Dade | 79 | Female | Unknown | | Unknown | FL resident | 04/02/20 |
| 9,207 | Dade | 54 | Male | Unknown | | No | FL resident | 04/02/20 |
| 9,208 | Dade | 66 | Female | Yes | ECUADOR | No | FL resident | 04/02/20 |
| 9,209 | Dade | 66 | Male | No | | Unknown | FL resident | 04/02/20 |
| 9,210 | Dade | 45 | Female | Yes | NY | Yes | FL resident | 04/02/20 |
| 9,211 | Dade | 0 | Male | Unknown | | Unknown | FL resident | 04/02/20 |
| 9,212 | Dade | 20 | Female | Unknown | | Unknown | FL resident | 04/02/20 |
| 9,213 | Dade | 82 | Female | No | | No | FL resident | 04/02/20 |
| 9,214 | Dade | 49 | Female | No | | Yes | FL resident | 04/02/20 |
| 9,215 | Dade | 36 | Female | No | | No | FL resident | 04/02/20 |
| 9,216 | Dade | 20 | Female | Unknown | | Unknown | FL resident | 04/02/20 |
| 9,217 | Dade | 66 | Male | Unknown | | Yes | FL resident | 04/02/20 |
| 9,218 | Dade | 65 | Female | Unknown | | No | FL resident | 04/02/20 |
| 9,219 | Dade | 48 | Male | No | | No | FL resident | 04/02/20 |
| 9,220 | Dade | 61 | Female | Unknown | | | FL resident | 04/02/20 |
| 9,221 | Dade | 43 | Male | No | | Unknown | FL resident | 04/02/20 |
| 9,222 | Dade | 69 | Female | No | | Yes | FL resident | 04/02/20 |
| 9,223 | Dade | 66 | Male | Unknown | | No | FL resident | 04/02/20 |
| 9,224 | Dade | 37 | Male | No | | Unknown | FL resident | 04/02/20 |
| 9,225 | Dade | 84 | Female | No | | No | FL resident | 04/02/20 |
| 9,226 | Dade | 48 | Male | Yes | NY | Yes | FL resident | 04/02/20 |
| 9,227 | Dade | 23 | Female | No | | Yes | FL resident | 04/02/20 |
| 9,228 | Dade | 41 | Male | Unknown | | | FL resident | 04/02/20 |
| 9,229 | Dade | 25 | Female | No | | Yes | FL resident | 04/02/20 |
| 9,230 | Dade | 23 | Female | Unknown | | | FL resident | 04/02/20 |
| 9,231 | Dade | 58 | Female | No | | Yes | FL resident | 04/02/20 |
| 9,232 | Dade | 21 | Female | No | | Yes | FL resident | 04/02/20 |
| 9,233 | Dade | 69 | Male | Unknown | | Unknown | FL resident | 04/02/20 |
| 9,234 | Dade | 40 | Female | No | | No | FL resident | 04/02/20 |
| 9,235 | Dade | 60 | Male | No | | No | FL resident | 04/02/20 |
| 9,236 | Dade | 67 | Male | Unknown | | Yes | FL resident | 04/02/20 |
| 9,237 | Dade | 45 | Female | Unknown | | | FL resident | 04/02/20 |
| 9,238 | Dade | 30 | Female | No | | Unknown | FL resident | 04/02/20 |
| 9,239 | Dade | 32 | Female | Unknown | | | FL resident | 04/02/20 |
| 9,240 | Dade | 27 | Male | Unknown | | | FL resident | 04/02/20 |
| 9,241 | Dade | 50 | Male | Unknown | | | FL resident | 04/02/20 |
| 9,242 | Dade | 45 | Male | Unknown | | | FL resident | 04/02/20 |
| 9,243 | Dade | 41 | Female | Unknown | | No | FL resident | 04/02/20 |
| 9,244 | Dade | 63 | Male | Unknown | | | FL resident | 04/02/20 |
| 9,245 | Dade | 32 | Female | No | | Yes | FL resident | 04/02/20 |
| 9,246 | Dade | 36 | Female | Unknown | | Yes | FL resident | 04/02/20 |
| 9,247 | Dade | 46 | Female | Unknown | | Yes | FL resident | 04/02/20 |
| 9,248 | Dade | 38 | Female | Unknown | | | FL resident | 04/02/20 |
| 9,249 | Dade | 52 | Male | No | | No | FL resident | 04/02/20 |
| 9,250 | Dade | 46 | Female | No | | Yes | FL resident | 04/02/20 |
| 9,251 | Dade | 58 | Male | Unknown | | | FL resident | 04/02/20 |
| 9,252 | Dade | 42 | Male | Unknown | | | FL resident | 04/02/20 |
| 9,253 | Dade | 58 | Male | Unknown | | | FL resident | 04/02/20 |
| 9,254 | Dade | 32 | Male | No | | | FL resident | 04/02/20 |
| 9,255 | Dade | 56 | Male | Yes | BRAZIL | Unknown | FL resident | 04/02/20 |
| 9,256 | Dade | 45 | Male | No | | Unknown | FL resident | 04/02/20 |
| 9,257 | Dade | 51 | Male | Unknown | | No | FL resident | 04/02/20 |
| 9,258 | Dade | 53 | Female | Unknown | | Unknown | FL resident | 04/02/20 |

Coronavirus: line list of cases

Data verified as of Apr 28, 2020 at 10 AM

Data in this report are provisional and subject to change.

| Case | County | Age | Gender | Travel related | Travel detail | Contact with a confirmed case | Jurisdiction | Date case counted |
|-------|--------|-----|--------|----------------|-------------------------------|-------------------------------|--------------|-------------------|
| 9,259 | Dade | 30 | Female | Yes | FRANCE; SPAIN; UNITED KINGDOM | Yes | FL resident | 04/02/20 |
| 9,260 | Dade | 44 | Male | No | | Yes | FL resident | 04/02/20 |
| 9,261 | Dade | 32 | Male | Yes | FRANCE; SPAIN; UNITED KINGDOM | Yes | FL resident | 04/02/20 |
| 9,262 | Dade | 30 | Male | No | | No | FL resident | 04/02/20 |
| 9,263 | Dade | 58 | Male | Unknown | | | FL resident | 04/02/20 |
| 9,264 | Dade | 68 | Female | Yes | BELGIUM; SPAIN | Yes | FL resident | 04/02/20 |
| 9,265 | Dade | 69 | Male | Unknown | | Yes | FL resident | 04/02/20 |
| 9,266 | Dade | 65 | Male | Unknown | | No | FL resident | 04/02/20 |
| 9,267 | Dade | 41 | Female | Unknown | | | FL resident | 04/02/20 |
| 9,268 | Dade | 53 | Male | Unknown | | | FL resident | 04/02/20 |
| 9,269 | Dade | 73 | Male | Yes | BELGIUM; SPAIN | Yes | FL resident | 04/02/20 |
| 9,270 | Dade | 41 | Male | Unknown | | | FL resident | 04/02/20 |
| 9,271 | Dade | 40 | Male | Unknown | | | FL resident | 04/02/20 |
| 9,272 | Dade | 68 | Male | Unknown | | Yes | FL resident | 04/02/20 |
| 9,273 | Dade | 33 | Male | Unknown | | | FL resident | 04/02/20 |
| 9,274 | Dade | 28 | Male | No | | Yes | FL resident | 04/02/20 |
| 9,275 | Dade | 33 | Male | No | | Unknown | FL resident | 04/02/20 |
| 9,276 | Dade | 46 | Male | Unknown | | Unknown | FL resident | 04/02/20 |
| 9,277 | Dade | 34 | Female | No | | Yes | FL resident | 04/02/20 |
| 9,278 | Dade | 24 | Male | Unknown | | Unknown | FL resident | 04/02/20 |
| 9,279 | Dade | 31 | Female | No | | Unknown | FL resident | 04/02/20 |
| 9,280 | Dade | 25 | Male | Unknown | | | FL resident | 04/02/20 |
| 9,281 | Dade | 25 | Female | No | | No | FL resident | 04/02/20 |
| 9,282 | Dade | 30 | Male | No | | No | FL resident | 04/02/20 |
| 9,283 | Dade | 81 | Female | No | | Unknown | FL resident | 04/02/20 |
| 9,284 | Dade | 28 | Female | No | | No | FL resident | 04/02/20 |
| 9,285 | Dade | 17 | Female | No | | No | FL resident | 04/02/20 |
| 9,286 | Dade | 33 | Male | No | | | FL resident | 04/02/20 |
| 9,287 | Dade | 79 | Male | No | | Yes | FL resident | 04/02/20 |
| 9,288 | Dade | 54 | Female | No | | Yes | FL resident | 04/02/20 |
| 9,289 | Dade | 35 | Male | No | | No | FL resident | 04/02/20 |
| 9,290 | Dade | 27 | Male | Unknown | | Yes | FL resident | 04/02/20 |
| 9,291 | Dade | 7 | Female | No | | Yes | FL resident | 04/02/20 |
| 9,292 | Dade | 32 | Male | No | | Yes | FL resident | 04/02/20 |
| 9,293 | Dade | 43 | Male | No | | Yes | FL resident | 04/02/20 |
| 9,294 | Dade | 37 | Male | No | | Yes | FL resident | 04/02/20 |
| 9,295 | Dade | 61 | Male | Unknown | | Yes | FL resident | 04/02/20 |
| 9,296 | Dade | 11 | Male | No | | Yes | FL resident | 04/02/20 |
| 9,297 | Dade | 39 | Male | No | | No | FL resident | 04/02/20 |
| 9,298 | Dade | 28 | Female | No | | Yes | FL resident | 04/02/20 |
| 9,299 | Dade | 50 | Male | No | | No | FL resident | 04/02/20 |
| 9,300 | Dade | 54 | Male | No | | No | FL resident | 04/02/20 |
| 9,301 | Dade | 78 | Female | Unknown | | Unknown | FL resident | 04/02/20 |
| 9,302 | Dade | 35 | Male | No | | No | FL resident | 04/02/20 |
| 9,303 | Dade | 22 | Female | Unknown | | Unknown | FL resident | 04/02/20 |
| 9,304 | Dade | 36 | Male | Unknown | | No | FL resident | 04/02/20 |
| 9,305 | Dade | 20 | Female | No | | No | FL resident | 04/02/20 |
| 9,306 | Dade | 48 | Female | No | | No | FL resident | 04/02/20 |
| 9,307 | Dade | 38 | Male | Unknown | | Yes | FL resident | 04/02/20 |
| 9,308 | Dade | 62 | Female | Unknown | | Yes | FL resident | 04/02/20 |
| 9,309 | Dade | 55 | Female | No | | Yes | FL resident | 04/02/20 |
| 9,310 | Dade | 87 | Female | No | | Yes | FL resident | 04/02/20 |
| 9,311 | Dade | 78 | Male | No | | Unknown | FL resident | 04/02/20 |
| 9,312 | Dade | 72 | Male | No | | Yes | FL resident | 04/02/20 |
| 9,313 | Dade | 90 | Male | No | | Yes | FL resident | 04/02/20 |
| 9,314 | Dade | 37 | Female | No | | Unknown | FL resident | 04/02/20 |
| 9,315 | Dade | 57 | Female | Unknown | | Yes | FL resident | 04/02/20 |
| 9,316 | Dade | 57 | Female | Unknown | | No | FL resident | 04/02/20 |
| 9,317 | Dade | 41 | Female | No | | Yes | FL resident | 04/02/20 |
| 9,318 | Dade | 35 | Male | Unknown | | | FL resident | 04/02/20 |

Coronavirus: line list of cases

Data verified as of Apr 28, 2020 at 10 AM

Data in this report are provisional and subject to change.

| Case | County | Age | Gender | Travel related | Travel detail | Contact with a confirmed case | Jurisdiction | Date case counted |
|-------|--------|-----|--------|----------------|---------------|-------------------------------|--------------|-------------------|
| 9,319 | Dade | 46 | Female | Unknown | | | FL resident | 04/02/20 |
| 9,320 | Dade | 27 | Female | Unknown | | | FL resident | 04/02/20 |
| 9,321 | Dade | 33 | Female | Unknown | | | FL resident | 04/02/20 |
| 9,322 | Dade | 30 | Female | Unknown | | | FL resident | 04/02/20 |
| 9,323 | Dade | 67 | Male | Unknown | | Yes | FL resident | 04/02/20 |
| 9,324 | Dade | 68 | Female | Unknown | | No | FL resident | 04/02/20 |
| 9,325 | Dade | 57 | Male | Unknown | | | FL resident | 04/02/20 |
| 9,326 | Dade | 24 | Female | Unknown | | | FL resident | 04/02/20 |
| 9,327 | Dade | 54 | Male | Unknown | | | FL resident | 04/02/20 |
| 9,328 | Dade | 41 | Male | Unknown | | | FL resident | 04/02/20 |
| 9,329 | Dade | 57 | Female | Unknown | | | FL resident | 04/02/20 |
| 9,330 | Dade | 50 | Female | Unknown | | | FL resident | 04/02/20 |
| 9,331 | Dade | 48 | Male | Unknown | | | FL resident | 04/02/20 |
| 9,332 | Dade | 60 | Female | Unknown | | | FL resident | 04/02/20 |
| 9,333 | Dade | 36 | Female | Unknown | | | FL resident | 04/02/20 |
| 9,334 | Dade | 41 | Female | Unknown | | | FL resident | 04/02/20 |
| 9,335 | Dade | 68 | Male | No | | No | FL resident | 04/02/20 |
| 9,336 | Dade | 70 | Male | No | | Yes | FL resident | 04/02/20 |
| 9,337 | Dade | 46 | Male | Unknown | | | FL resident | 04/02/20 |
| 9,338 | Dade | 79 | Male | No | | Unknown | FL resident | 04/02/20 |
| 9,339 | Dade | 56 | Female | No | | Yes | FL resident | 04/02/20 |
| 9,340 | Dade | 71 | Female | Unknown | | Unknown | FL resident | 04/02/20 |
| 9,341 | Dade | 65 | Male | Unknown | | | FL resident | 04/02/20 |
| 9,342 | Dade | 60 | Male | Unknown | | Yes | FL resident | 04/02/20 |
| 9,343 | Dade | 39 | Male | Unknown | | | FL resident | 04/02/20 |
| 9,344 | Dade | 49 | Female | No | | Yes | FL resident | 04/02/20 |
| 9,345 | Dade | 48 | Male | Unknown | | | FL resident | 04/02/20 |
| 9,346 | Dade | 52 | Male | Unknown | | Yes | FL resident | 04/02/20 |
| 9,347 | Dade | 34 | Female | Unknown | | | FL resident | 04/02/20 |
| 9,348 | Dade | 53 | Male | Unknown | | | FL resident | 04/02/20 |
| 9,349 | Dade | 35 | Male | Unknown | | | FL resident | 04/02/20 |
| 9,350 | Dade | 46 | Male | Unknown | | | FL resident | 04/02/20 |
| 9,351 | Dade | 50 | Male | Unknown | | | FL resident | 04/02/20 |
| 9,352 | Dade | 27 | Female | No | | Yes | FL resident | 04/02/20 |
| 9,353 | Dade | 53 | Female | Unknown | | | FL resident | 04/02/20 |
| 9,354 | Dade | 80 | Male | Unknown | | Unknown | FL resident | 04/02/20 |
| 9,355 | Dade | 56 | Female | Unknown | | Yes | FL resident | 04/02/20 |
| 9,356 | Dade | 44 | Male | Unknown | | | FL resident | 04/02/20 |
| 9,357 | Dade | 26 | Male | Unknown | | | FL resident | 04/02/20 |
| 9,358 | Dade | 59 | Female | No | | Yes | FL resident | 04/02/20 |
| 9,359 | Dade | 48 | Female | Unknown | | | FL resident | 04/02/20 |
| 9,360 | Dade | 55 | Male | Unknown | | | FL resident | 04/02/20 |
| 9,361 | Dade | 55 | Female | No | | Yes | FL resident | 04/02/20 |
| 9,362 | Dade | 81 | Female | Unknown | | Unknown | FL resident | 04/02/20 |
| 9,363 | Dade | 100 | Male | No | | Unknown | FL resident | 04/02/20 |
| 9,364 | Dade | 55 | Male | No | | Unknown | FL resident | 04/02/20 |
| 9,365 | Dade | 32 | Female | Unknown | | | FL resident | 04/02/20 |
| 9,366 | Dade | 22 | Female | No | | Yes | FL resident | 04/02/20 |
| 9,367 | Dade | 25 | Male | Unknown | | | FL resident | 04/02/20 |
| 9,368 | Dade | 47 | Male | Unknown | | | FL resident | 04/02/20 |
| 9,369 | Dade | 31 | Female | Unknown | | | FL resident | 04/02/20 |
| 9,370 | Dade | 44 | Female | Unknown | | | FL resident | 04/02/20 |
| 9,371 | Dade | 30 | Male | Unknown | | | FL resident | 04/02/20 |
| 9,372 | Dade | 28 | Male | Unknown | | | FL resident | 04/02/20 |
| 9,373 | Dade | 67 | Female | Unknown | | | FL resident | 04/02/20 |
| 9,374 | Dade | 47 | Female | No | | Yes | FL resident | 04/02/20 |
| 9,375 | Dade | 33 | Female | Unknown | | | FL resident | 04/02/20 |
| 9,376 | Dade | 52 | Female | No | | Yes | FL resident | 04/02/20 |
| 9,377 | Dade | 52 | Male | Unknown | | | FL resident | 04/02/20 |
| 9,378 | Dade | 79 | Male | Unknown | | | FL resident | 04/02/20 |
| 9,379 | Dade | 53 | Male | Unknown | | | FL resident | 04/02/20 |
| 9,380 | Dade | 24 | Female | Unknown | | Yes | FL resident | 04/02/20 |

Coronavirus: line list of cases

Data verified as of Apr 28, 2020 at 10 AM

Data in this report are provisional and subject to change.

| Case | County | Age | Gender | Travel related | Travel detail | Contact with a confirmed case | Jurisdiction | Date case counted |
|-------|--------|-----|--------|----------------|---------------|-------------------------------|--------------|-------------------|
| 9,381 | Dade | 53 | Female | No | | Yes | FL resident | 04/02/20 |
| 9,382 | Dade | 44 | Female | Unknown | | | FL resident | 04/02/20 |
| 9,383 | Dade | 56 | Male | Unknown | | | FL resident | 04/02/20 |
| 9,384 | Dade | 53 | Female | Unknown | | | FL resident | 04/02/20 |
| 9,385 | Dade | 80 | Female | No | | Unknown | FL resident | 04/02/20 |
| 9,386 | Dade | 24 | Male | Unknown | | | FL resident | 04/02/20 |
| 9,387 | Dade | 59 | Female | Yes | COLOMBIA | Yes | FL resident | 04/02/20 |
| 9,388 | Dade | 61 | Female | Unknown | | | FL resident | 04/02/20 |
| 9,389 | Dade | 55 | Male | No | | Yes | FL resident | 04/02/20 |
| 9,390 | Dade | 56 | Female | Unknown | | | FL resident | 04/02/20 |
| 9,391 | Dade | 28 | Male | Unknown | | | FL resident | 04/02/20 |
| 9,392 | Dade | 73 | Female | No | | Yes | FL resident | 04/02/20 |
| 9,393 | Dade | 61 | Female | No | | Yes | FL resident | 04/02/20 |
| 9,394 | Dade | 29 | Male | Unknown | | | FL resident | 04/02/20 |
| 9,395 | Dade | 47 | Male | Unknown | | | FL resident | 04/02/20 |
| 9,396 | Dade | 62 | Male | No | | Yes | FL resident | 04/02/20 |
| 9,397 | Dade | 61 | Female | No | | Unknown | FL resident | 04/02/20 |
| 9,398 | Dade | 39 | Male | No | | No | FL resident | 04/02/20 |
| 9,399 | Dade | 9 | Female | No | | Yes | FL resident | 04/02/20 |
| 9,400 | Dade | 68 | Male | No | | Yes | FL resident | 04/02/20 |
| 9,401 | Dade | 22 | Female | No | | No | FL resident | 04/02/20 |
| 9,402 | Dade | 79 | Male | Unknown | | Yes | FL resident | 04/02/20 |
| 9,403 | Dade | 67 | Female | Unknown | | Yes | FL resident | 04/02/20 |
| 9,404 | Dade | 79 | Male | No | | Yes | FL resident | 04/02/20 |
| 9,405 | Dade | 30 | Male | No | | Yes | FL resident | 04/02/20 |
| 9,406 | Dade | 53 | Male | No | | Yes | FL resident | 04/02/20 |
| 9,407 | Dade | 32 | Male | No | | Yes | FL resident | 04/02/20 |
| 9,408 | Dade | 23 | Male | No | | No | FL resident | 04/02/20 |
| 9,409 | Dade | 33 | Male | No | | Unknown | FL resident | 04/02/20 |
| 9,410 | Dade | 58 | Male | No | | Unknown | FL resident | 04/02/20 |
| 9,411 | Dade | 69 | Female | No | | No | FL resident | 04/02/20 |
| 9,412 | Dade | 81 | Male | No | | Unknown | FL resident | 04/02/20 |
| 9,413 | Dade | 53 | Male | Unknown | | | FL resident | 04/02/20 |
| 9,414 | Dade | 47 | Male | Unknown | | | FL resident | 04/02/20 |
| 9,415 | Dade | 69 | Male | No | | No | FL resident | 04/02/20 |
| 9,416 | Dade | 49 | Male | No | | Yes | FL resident | 04/02/20 |
| 9,417 | Dade | 38 | Female | No | | Yes | FL resident | 04/02/20 |
| 9,418 | Dade | 27 | Female | Unknown | | | FL resident | 04/02/20 |
| 9,419 | Dade | 29 | Female | No | | No | FL resident | 04/02/20 |
| 9,420 | Dade | 62 | Male | No | | Yes | FL resident | 04/02/20 |
| 9,421 | Dade | 31 | Female | No | | No | FL resident | 04/02/20 |
| 9,422 | Dade | 21 | Male | No | | Unknown | FL resident | 04/02/20 |
| 9,423 | Dade | 72 | Female | No | | Unknown | FL resident | 04/02/20 |
| 9,424 | Dade | 67 | Female | No | | Yes | FL resident | 04/02/20 |
| 9,425 | Dade | 56 | Male | No | | No | FL resident | 04/02/20 |
| 9,426 | Dade | 30 | Male | Unknown | | | FL resident | 04/02/20 |
| 9,427 | Dade | 54 | Male | Unknown | | | FL resident | 04/02/20 |
| 9,428 | Dade | 75 | Female | No | | Yes | FL resident | 04/02/20 |
| 9,429 | Dade | 31 | Female | No | | Unknown | FL resident | 04/02/20 |
| 9,430 | Dade | 58 | Female | No | | No | FL resident | 04/02/20 |
| 9,431 | Dade | 30 | Male | No | | No | FL resident | 04/02/20 |
| 9,432 | Dade | 70 | Male | No | | Yes | FL resident | 04/02/20 |
| 9,433 | Dade | 42 | Male | Unknown | | | FL resident | 04/02/20 |
| 9,434 | Dade | 72 | Male | No | | Yes | FL resident | 04/02/20 |
| 9,435 | Dade | 45 | Male | No | | Unknown | FL resident | 04/02/20 |
| 9,436 | Dade | 23 | Female | Unknown | | Unknown | FL resident | 04/02/20 |
| 9,437 | Dade | 24 | Male | No | | Yes | FL resident | 04/02/20 |
| 9,438 | Dade | 52 | Male | No | | Unknown | FL resident | 04/02/20 |
| 9,439 | Dade | 68 | Male | Unknown | | No | FL resident | 04/02/20 |
| 9,440 | Dade | 43 | Female | Yes | FL; NY | Unknown | FL resident | 04/02/20 |
| 9,441 | Dade | 48 | Female | No | | Yes | FL resident | 04/02/20 |
| 9,442 | Dade | 55 | Female | Unknown | | | FL resident | 04/02/20 |

Coronavirus: line list of cases

Data verified as of Apr 28, 2020 at 10 AM

Data in this report are provisional and subject to change.

| Case | County | Age | Gender | Travel related | Travel detail | Contact with a confirmed case | Jurisdiction | Date case counted |
|-------|--------|-----|--------|----------------|---------------|-------------------------------|--------------|-------------------|
| 9,443 | Dade | 25 | Female | No | | Yes | FL resident | 04/02/20 |
| 9,444 | Dade | 75 | Male | No | | Yes | FL resident | 04/02/20 |
| 9,445 | Dade | 51 | Female | No | | Yes | FL resident | 04/02/20 |
| 9,446 | Dade | 20 | Female | No | | Unknown | FL resident | 04/02/20 |
| 9,447 | Dade | 63 | Male | Unknown | | | FL resident | 04/02/20 |
| 9,448 | Dade | 59 | Female | Unknown | | Unknown | FL resident | 04/02/20 |
| 9,449 | Dade | 48 | Female | Unknown | | | FL resident | 04/02/20 |
| 9,450 | Dade | 17 | Female | Unknown | | Unknown | FL resident | 04/02/20 |
| 9,451 | Dade | 26 | Female | No | | Yes | FL resident | 04/02/20 |
| 9,452 | Dade | 51 | Male | Unknown | | | FL resident | 04/02/20 |
| 9,453 | Dade | 42 | Female | No | | Unknown | FL resident | 04/02/20 |
| 9,454 | Dade | 27 | Male | No | | Yes | FL resident | 04/02/20 |
| 9,455 | Dade | 52 | Female | Unknown | | | FL resident | 04/02/20 |
| 9,456 | Dade | 44 | Female | No | | Unknown | FL resident | 04/02/20 |
| 9,457 | Dade | 25 | Female | No | | Yes | FL resident | 04/02/20 |
| 9,458 | Dade | 58 | Female | Yes | AFRICA | Yes | FL resident | 04/02/20 |
| 9,459 | Dade | 28 | Male | Yes | TX | Unknown | FL resident | 04/02/20 |
| 9,460 | Dade | 60 | Male | Unknown | | No | FL resident | 04/02/20 |
| 9,461 | Dade | 35 | Male | No | | Unknown | FL resident | 04/02/20 |
| 9,462 | Dade | 27 | Male | Unknown | | | FL resident | 04/02/20 |
| 9,463 | Dade | 48 | Female | Unknown | | Yes | FL resident | 04/02/20 |
| 9,464 | Dade | 28 | Female | Unknown | | Unknown | FL resident | 04/02/20 |
| 9,465 | Dade | 68 | Male | No | | Unknown | FL resident | 04/02/20 |
| 9,466 | Dade | 54 | Male | Unknown | | Unknown | FL resident | 04/02/20 |
| 9,467 | Dade | 22 | Male | No | | Yes | FL resident | 04/02/20 |
| 9,468 | Dade | 41 | Female | Unknown | | Unknown | FL resident | 04/02/20 |
| 9,469 | Dade | 82 | Male | No | | Yes | FL resident | 04/02/20 |
| 9,470 | Dade | 61 | Male | Unknown | | No | FL resident | 04/02/20 |
| 9,471 | Dade | 25 | Male | Unknown | | No | FL resident | 04/02/20 |
| 9,472 | Dade | 63 | Male | Unknown | | No | FL resident | 04/02/20 |
| 9,473 | Dade | 47 | Female | Unknown | | No | FL resident | 04/02/20 |
| 9,474 | Dade | 66 | Female | Unknown | | Yes | FL resident | 04/02/20 |
| 9,475 | Dade | 39 | Female | Unknown | | Yes | FL resident | 04/02/20 |
| 9,476 | Dade | 59 | Female | Unknown | | Unknown | FL resident | 04/02/20 |
| 9,477 | Dade | 36 | Female | Unknown | | Unknown | FL resident | 04/02/20 |
| 9,478 | Dade | 60 | Female | Unknown | | No | FL resident | 04/02/20 |
| 9,479 | Dade | 40 | Male | Unknown | | No | FL resident | 04/02/20 |
| 9,480 | Dade | 68 | Male | Unknown | | Unknown | FL resident | 04/02/20 |
| 9,481 | Dade | 54 | Male | Unknown | | No | FL resident | 04/02/20 |
| 9,482 | Dade | 32 | Male | Unknown | | No | FL resident | 04/02/20 |
| 9,483 | Dade | 86 | Female | Unknown | | | FL resident | 04/02/20 |
| 9,484 | Dade | 67 | Female | Unknown | | | FL resident | 04/02/20 |
| 9,485 | Dade | 42 | Female | Unknown | | No | FL resident | 04/02/20 |
| 9,486 | Dade | 51 | Female | No | | Yes | FL resident | 04/02/20 |
| 9,487 | Dade | 28 | Female | No | | Yes | FL resident | 04/02/20 |
| 9,488 | Dade | 32 | Male | Unknown | | No | FL resident | 04/02/20 |
| 9,489 | Dade | 78 | Female | Unknown | | Yes | FL resident | 04/02/20 |
| 9,490 | Dade | 50 | Male | Unknown | | No | FL resident | 04/02/20 |
| 9,491 | Dade | 64 | Female | No | | Yes | FL resident | 04/02/20 |
| 9,492 | Dade | 50 | Male | No | | Yes | FL resident | 04/02/20 |
| 9,493 | Dade | 86 | Female | No | | Yes | FL resident | 04/02/20 |
| 9,494 | Dade | 65 | Male | Unknown | | | FL resident | 04/02/20 |
| 9,495 | Dade | 57 | Male | Unknown | | No | FL resident | 04/02/20 |
| 9,496 | Dade | 36 | Male | No | | No | FL resident | 04/02/20 |
| 9,497 | Dade | 99 | Male | No | | Unknown | FL resident | 04/02/20 |
| 9,498 | Dade | 60 | Male | No | | No | FL resident | 04/02/20 |
| 9,499 | Dade | 39 | Male | Unknown | | No | FL resident | 04/02/20 |
| 9,500 | Dade | 45 | Female | Unknown | | Yes | FL resident | 04/02/20 |
| 9,501 | Dade | 34 | Female | Unknown | | Unknown | FL resident | 04/02/20 |
| 9,502 | Dade | 72 | Male | No | | No | FL resident | 04/02/20 |
| 9,503 | Dade | 87 | Male | No | | Unknown | FL resident | 04/02/20 |
| 9,504 | Dade | 71 | Female | No | | Unknown | FL resident | 04/02/20 |

Coronavirus: line list of cases

Data verified as of Apr 28, 2020 at 10 AM

Data in this report are provisional and subject to change.

| Case | County | Age | Gender | Travel related | Travel detail | Contact with a confirmed case | Jurisdiction | Date case counted |
|-------|--------|-----|--------|----------------|------------------------|-------------------------------|--------------|-------------------|
| 9,505 | Dade | 25 | Female | Unknown | | Unknown | FL resident | 04/02/20 |
| 9,506 | Dade | 56 | Female | Unknown | | No | FL resident | 04/02/20 |
| 9,507 | Dade | 61 | Female | Unknown | | | FL resident | 04/02/20 |
| 9,508 | Dade | 50 | Male | No | | Unknown | FL resident | 04/02/20 |
| 9,509 | Dade | 47 | Female | No | | Yes | FL resident | 04/02/20 |
| 9,510 | Dade | 39 | Female | Unknown | | | FL resident | 04/02/20 |
| 9,511 | Dade | 47 | Female | Unknown | | | FL resident | 04/02/20 |
| 9,512 | Dade | 38 | Male | No | | Yes | FL resident | 04/02/20 |
| 9,513 | Dade | 76 | Female | Yes | NY | Yes | FL resident | 04/02/20 |
| 9,514 | Dade | 48 | Female | No | | Yes | FL resident | 04/02/20 |
| 9,515 | Dade | 36 | Female | Unknown | | | FL resident | 04/02/20 |
| 9,516 | Dade | 51 | Male | Unknown | | No | FL resident | 04/02/20 |
| 9,517 | Dade | 49 | Female | Unknown | | No | FL resident | 04/02/20 |
| 9,518 | Dade | 21 | Male | Unknown | | No | FL resident | 04/02/20 |
| 9,519 | Dade | 25 | Male | No | | No | FL resident | 04/02/20 |
| 9,520 | Dade | 39 | Male | No | | Yes | FL resident | 04/02/20 |
| 9,521 | Dade | 50 | Male | No | | No | FL resident | 04/02/20 |
| 9,522 | Dade | 45 | Male | Unknown | | Yes | FL resident | 04/02/20 |
| 9,523 | Dade | 52 | Male | No | | Unknown | FL resident | 04/02/20 |
| 9,524 | Dade | 48 | Female | Unknown | | No | FL resident | 04/02/20 |
| 9,525 | Dade | 48 | Male | Unknown | | Yes | FL resident | 04/02/20 |
| 9,526 | Dade | 47 | Female | No | | Yes | FL resident | 04/02/20 |
| 9,527 | Dade | 35 | Male | No | | Unknown | FL resident | 04/02/20 |
| 9,528 | Dade | 74 | Male | No | | Yes | FL resident | 04/02/20 |
| 9,529 | Dade | 46 | Female | Unknown | | | FL resident | 04/02/20 |
| 9,530 | Dade | 73 | Female | No | | No | FL resident | 04/02/20 |
| 9,531 | Dade | 45 | Male | Yes | AUSTRALIA; PUERTO RICO | No | FL resident | 04/02/20 |
| 9,532 | Dade | 37 | Female | Yes | CO; FL | Yes | FL resident | 04/02/20 |
| 9,533 | Dade | 68 | Male | Unknown | | No | FL resident | 04/02/20 |
| 9,534 | Dade | 65 | Male | Unknown | | | FL resident | 04/02/20 |
| 9,535 | Dade | 88 | Male | Unknown | | Yes | FL resident | 04/02/20 |
| 9,536 | Dade | 49 | Male | Unknown | | | FL resident | 04/02/20 |
| 9,537 | Dade | 29 | Female | Unknown | | | FL resident | 04/02/20 |
| 9,538 | Dade | 48 | Female | Unknown | | No | FL resident | 04/02/20 |
| 9,539 | Dade | 80 | Male | No | | Yes | FL resident | 04/02/20 |
| 9,540 | Dade | 65 | Female | No | | Yes | FL resident | 04/02/20 |
| 9,541 | Dade | 67 | Male | Unknown | | Unknown | FL resident | 04/02/20 |
| 9,542 | Dade | 68 | Female | No | | No | FL resident | 04/02/20 |
| 9,543 | Dade | 21 | Female | No | | Unknown | FL resident | 04/02/20 |
| 9,544 | Dade | 52 | Male | No | | Unknown | FL resident | 04/02/20 |
| 9,545 | Dade | 67 | Male | No | | Yes | FL resident | 04/02/20 |
| 9,546 | Dade | 21 | Female | Unknown | | No | FL resident | 04/02/20 |
| 9,547 | Dade | 51 | Female | Unknown | | | FL resident | 04/02/20 |
| 9,548 | Dade | 28 | Male | Unknown | | No | FL resident | 04/02/20 |
| 9,549 | Dade | 49 | Female | No | | Unknown | FL resident | 04/02/20 |
| 9,550 | Dade | 66 | Male | No | | Yes | FL resident | 04/02/20 |
| 9,551 | Dade | 35 | Male | No | | No | FL resident | 04/02/20 |
| 9,552 | Dade | 30 | Male | No | | No | FL resident | 04/02/20 |
| 9,553 | Dade | 55 | Male | No | | Yes | FL resident | 04/02/20 |
| 9,554 | Dade | 25 | Male | No | | No | FL resident | 04/02/20 |
| 9,555 | Dade | 41 | Male | Unknown | | | FL resident | 04/02/20 |
| 9,556 | Dade | 61 | Male | Unknown | | | FL resident | 04/02/20 |
| 9,557 | Dade | 49 | Female | No | | No | FL resident | 04/02/20 |
| 9,558 | Dade | 48 | Female | No | | Yes | FL resident | 04/02/20 |
| 9,559 | Dade | 63 | Female | No | | Yes | FL resident | 04/02/20 |
| 9,560 | Dade | 26 | Female | No | | Yes | FL resident | 04/02/20 |
| 9,561 | Dade | 54 | Male | No | | Yes | FL resident | 04/02/20 |
| 9,562 | Dade | 77 | Male | Unknown | | Unknown | FL resident | 04/02/20 |
| 9,563 | Dade | 75 | Male | No | | Yes | FL resident | 04/02/20 |
| 9,564 | Dade | 60 | Male | No | | Unknown | FL resident | 04/02/20 |
| 9,565 | Dade | 82 | Female | No | | Unknown | FL resident | 04/02/20 |
| 9,566 | Dade | 69 | Male | No | | No | FL resident | 04/02/20 |

Coronavirus: line list of cases

Data verified as of Apr 28, 2020 at 10 AM

Data in this report are provisional and subject to change.

| Case | County | Age | Gender | Travel related | Travel detail | Contact with a confirmed case | Jurisdiction | Date case counted |
|-------|--------|-----|--------|----------------|---------------|-------------------------------|--------------|-------------------|
| 9,567 | Dade | 47 | Female | No | | No | FL resident | 04/02/20 |
| 9,568 | Dade | 53 | Male | Yes | FL; ITALY | No | FL resident | 04/02/20 |
| 9,569 | Dade | 31 | Female | No | | Yes | FL resident | 04/02/20 |
| 9,570 | Dade | 34 | Male | No | | Yes | FL resident | 04/02/20 |
| 9,571 | Dade | 71 | Male | No | | Yes | FL resident | 04/02/20 |
| 9,572 | Dade | 88 | Female | Unknown | | Yes | FL resident | 04/02/20 |
| 9,573 | Dade | 74 | Female | No | | Yes | FL resident | 04/02/20 |
| 9,574 | Dade | 29 | Female | No | | Yes | FL resident | 04/02/20 |
| 9,575 | Dade | 50 | Male | No | | Yes | FL resident | 04/02/20 |
| 9,576 | Dade | 36 | Female | No | | No | FL resident | 04/03/20 |
| 9,577 | Dade | 33 | Male | Unknown | | No | FL resident | 04/03/20 |
| 9,578 | Dade | 54 | Male | No | | No | FL resident | 04/03/20 |
| 9,579 | Dade | 52 | Male | No | | No | FL resident | 04/03/20 |
| 9,580 | Dade | 69 | Female | Unknown | | | FL resident | 04/03/20 |
| 9,581 | Dade | 68 | Female | Unknown | | Yes | FL resident | 04/03/20 |
| 9,582 | Dade | 59 | Female | Unknown | | | FL resident | 04/03/20 |
| 9,583 | Dade | 37 | Male | Unknown | | | FL resident | 04/03/20 |
| 9,584 | Dade | 33 | Female | Unknown | | | FL resident | 04/03/20 |
| 9,585 | Dade | 29 | Male | Unknown | | | FL resident | 04/03/20 |
| 9,586 | Dade | 41 | Male | Unknown | | | FL resident | 04/03/20 |
| 9,587 | Dade | 53 | Male | Unknown | | | FL resident | 04/03/20 |
| 9,588 | Dade | 21 | Male | Unknown | | | FL resident | 04/03/20 |
| 9,589 | Dade | 21 | Female | Unknown | | | FL resident | 04/03/20 |
| 9,590 | Dade | 39 | Female | Unknown | | | FL resident | 04/03/20 |
| 9,591 | Dade | 64 | Male | Unknown | | | FL resident | 04/03/20 |
| 9,592 | Dade | 44 | Male | No | | Unknown | FL resident | 04/03/20 |
| 9,593 | Dade | 55 | Female | No | | Yes | FL resident | 04/03/20 |
| 9,594 | Dade | 47 | Female | Unknown | | | FL resident | 04/03/20 |
| 9,595 | Dade | 37 | Female | Unknown | | | FL resident | 04/03/20 |
| 9,596 | Dade | 44 | Male | Unknown | | | FL resident | 04/03/20 |
| 9,597 | Dade | 58 | Male | Unknown | | | FL resident | 04/03/20 |
| 9,598 | Dade | 40 | Male | No | | No | FL resident | 04/03/20 |
| 9,599 | Dade | 59 | Female | No | | Yes | FL resident | 04/03/20 |
| 9,600 | Dade | 44 | Male | No | | Unknown | FL resident | 04/03/20 |
| 9,601 | Dade | 52 | Female | No | | Unknown | FL resident | 04/03/20 |
| 9,602 | Dade | 90 | Female | No | | No | FL resident | 04/03/20 |
| 9,603 | Dade | 34 | Female | No | | Yes | FL resident | 04/03/20 |
| 9,604 | Dade | 80 | Male | No | | No | FL resident | 04/03/20 |
| 9,605 | Dade | 45 | Female | No | | Yes | FL resident | 04/03/20 |
| 9,606 | Dade | 22 | Female | No | | Unknown | FL resident | 04/03/20 |
| 9,607 | Dade | 70 | Male | No | | Unknown | FL resident | 04/03/20 |
| 9,608 | Dade | 20 | Female | No | | Yes | FL resident | 04/03/20 |
| 9,609 | Dade | 12 | Female | No | | Yes | FL resident | 04/03/20 |
| 9,610 | Dade | 59 | Male | No | | No | FL resident | 04/03/20 |
| 9,611 | Dade | 65 | Female | Unknown | | | FL resident | 04/03/20 |
| 9,612 | Dade | 36 | Male | Unknown | | Unknown | FL resident | 04/03/20 |
| 9,613 | Dade | 45 | Male | Unknown | | | FL resident | 04/03/20 |
| 9,614 | Dade | 30 | Female | Unknown | | | FL resident | 04/03/20 |
| 9,615 | Dade | 28 | Female | No | | Unknown | FL resident | 04/03/20 |
| 9,616 | Dade | 22 | Female | No | | No | FL resident | 04/03/20 |
| 9,617 | Dade | 40 | Female | No | | Yes | FL resident | 04/03/20 |
| 9,618 | Dade | 59 | Female | No | | No | FL resident | 04/03/20 |
| 9,619 | Dade | 65 | Male | Unknown | | | FL resident | 04/03/20 |
| 9,620 | Dade | 26 | Female | No | | No | FL resident | 04/03/20 |
| 9,621 | Dade | 29 | Female | No | | No | FL resident | 04/03/20 |
| 9,622 | Dade | 46 | Female | No | | Unknown | FL resident | 04/03/20 |
| 9,623 | Dade | 68 | Male | No | | No | FL resident | 04/03/20 |
| 9,624 | Dade | 41 | Female | No | | Yes | FL resident | 04/03/20 |
| 9,625 | Dade | 62 | Female | No | | No | FL resident | 04/03/20 |
| 9,626 | Dade | 52 | Female | No | | Unknown | FL resident | 04/03/20 |
| 9,627 | Dade | 51 | Female | No | | No | FL resident | 04/03/20 |
| 9,628 | Dade | 50 | Female | No | | Unknown | FL resident | 04/03/20 |

Coronavirus: line list of cases

Data verified as of Apr 28, 2020 at 10 AM

Data in this report are provisional and subject to change.

| Case | County | Age | Gender | Travel related | Travel detail | Contact with a confirmed case | Jurisdiction | Date case counted |
|-------|--------|-----|--------|----------------|---------------|-------------------------------|--------------|-------------------|
| 9,629 | Dade | 67 | Male | Unknown | | No | FL resident | 04/03/20 |
| 9,630 | Dade | 36 | Female | No | | Yes | FL resident | 04/03/20 |
| 9,631 | Dade | 39 | Male | Unknown | | | FL resident | 04/03/20 |
| 9,632 | Dade | 60 | Female | Unknown | | | FL resident | 04/03/20 |
| 9,633 | Dade | 38 | Male | Unknown | | | FL resident | 04/03/20 |
| 9,634 | Dade | 2 | Male | No | | Yes | FL resident | 04/03/20 |
| 9,635 | Dade | 49 | Male | No | | No | FL resident | 04/03/20 |
| 9,636 | Dade | 51 | Male | No | | Yes | FL resident | 04/03/20 |
| 9,637 | Dade | 42 | Male | No | | Yes | FL resident | 04/03/20 |
| 9,638 | Dade | 61 | Female | No | | Yes | FL resident | 04/03/20 |
| 9,639 | Dade | 22 | Female | No | | Yes | FL resident | 04/03/20 |
| 9,640 | Dade | 57 | Male | No | | Yes | FL resident | 04/03/20 |
| 9,641 | Dade | 41 | Female | No | | Yes | FL resident | 04/03/20 |
| 9,642 | Dade | 37 | Male | No | | Yes | FL resident | 04/03/20 |
| 9,643 | Dade | 29 | Male | No | | No | FL resident | 04/03/20 |
| 9,644 | Dade | 44 | Female | No | | No | FL resident | 04/03/20 |
| 9,645 | Dade | 44 | Male | No | | No | FL resident | 04/03/20 |
| 9,646 | Dade | 67 | Female | Unknown | | No | FL resident | 04/03/20 |
| 9,647 | Dade | 46 | Male | No | | No | FL resident | 04/03/20 |
| 9,648 | Dade | 32 | Male | No | | No | FL resident | 04/03/20 |
| 9,649 | Dade | 27 | Female | No | | Yes | FL resident | 04/03/20 |
| 9,650 | Dade | 52 | Male | No | | No | FL resident | 04/03/20 |
| 9,651 | Dade | 44 | Male | Unknown | | | FL resident | 04/03/20 |
| 9,652 | Dade | 26 | Male | No | | Unknown | FL resident | 04/03/20 |
| 9,653 | Dade | 57 | Male | No | | Unknown | FL resident | 04/03/20 |
| 9,654 | Dade | 80 | Male | Unknown | | No | FL resident | 04/03/20 |
| 9,655 | Dade | 43 | Female | Unknown | | | FL resident | 04/03/20 |
| 9,656 | Dade | 66 | Male | Unknown | | No | FL resident | 04/03/20 |
| 9,657 | Dade | 33 | Female | No | | Yes | FL resident | 04/03/20 |
| 9,658 | Dade | 49 | Male | Unknown | | Yes | FL resident | 04/03/20 |
| 9,659 | Dade | 25 | Male | Unknown | | | FL resident | 04/03/20 |
| 9,660 | Dade | 55 | Male | No | | Yes | FL resident | 04/03/20 |
| 9,661 | Dade | 34 | Female | Unknown | | | FL resident | 04/03/20 |
| 9,662 | Dade | 1 | Male | Unknown | | | FL resident | 04/03/20 |
| 9,663 | Dade | 64 | Male | No | | Unknown | FL resident | 04/03/20 |
| 9,664 | Dade | 35 | Male | No | | No | FL resident | 04/03/20 |
| 9,665 | Dade | 21 | Female | Unknown | | | FL resident | 04/03/20 |
| 9,666 | Dade | 62 | Female | Unknown | | | FL resident | 04/03/20 |
| 9,667 | Dade | 50 | Male | Unknown | | | FL resident | 04/03/20 |
| 9,668 | Dade | 60 | Female | Unknown | | | FL resident | 04/03/20 |
| 9,669 | Dade | 35 | Female | Unknown | | | FL resident | 04/03/20 |
| 9,670 | Dade | 49 | Female | Unknown | | | FL resident | 04/03/20 |
| 9,671 | Dade | 28 | Male | Unknown | | | FL resident | 04/03/20 |
| 9,672 | Dade | 33 | Male | Unknown | | | FL resident | 04/03/20 |
| 9,673 | Dade | 65 | Male | Unknown | | No | FL resident | 04/03/20 |
| 9,674 | Dade | 36 | Male | Yes | CA; FL | Unknown | FL resident | 04/03/20 |
| 9,675 | Dade | 30 | Male | No | | No | FL resident | 04/03/20 |
| 9,676 | Dade | 85 | Male | Unknown | | No | FL resident | 04/03/20 |
| 9,677 | Dade | 45 | Female | Yes | SPAIN | Yes | FL resident | 04/03/20 |
| 9,678 | Dade | 50 | Female | Unknown | | No | FL resident | 04/03/20 |
| 9,679 | Dade | 46 | Female | No | | Yes | FL resident | 04/03/20 |
| 9,680 | Dade | 48 | Male | No | | Yes | FL resident | 04/03/20 |
| 9,681 | Dade | 77 | Female | No | | Unknown | FL resident | 04/03/20 |
| 9,682 | Dade | 21 | Female | Unknown | | | FL resident | 04/03/20 |
| 9,683 | Dade | 39 | Female | Unknown | | | FL resident | 04/03/20 |
| 9,684 | Dade | 76 | Female | Unknown | | Yes | FL resident | 04/03/20 |
| 9,685 | Dade | 40 | Male | No | | No | FL resident | 04/03/20 |
| 9,686 | Dade | 65 | Male | Unknown | | Unknown | FL resident | 04/03/20 |
| 9,687 | Dade | 63 | Male | No | | No | FL resident | 04/03/20 |
| 9,688 | Dade | 47 | Male | No | | No | FL resident | 04/03/20 |
| 9,689 | Dade | 44 | Male | No | | No | FL resident | 04/03/20 |
| 9,690 | Dade | 23 | Male | No | | Unknown | FL resident | 04/03/20 |

Coronavirus: line list of cases

Data verified as of Apr 28, 2020 at 10 AM

Data in this report are provisional and subject to change.

| Case | County | Age | Gender | Travel related | Travel detail | Contact with a confirmed case | Jurisdiction | Date case counted |
|-------|--------|-----|--------|----------------|---------------|-------------------------------|--------------|-------------------|
| 9,691 | Dade | 80 | Female | No | | Unknown | FL resident | 04/03/20 |
| 9,692 | Dade | 53 | Female | No | | Unknown | FL resident | 04/03/20 |
| 9,693 | Dade | 46 | Female | No | | Unknown | FL resident | 04/03/20 |
| 9,694 | Dade | 87 | Male | No | | No | FL resident | 04/03/20 |
| 9,695 | Dade | 34 | Male | No | | Yes | FL resident | 04/03/20 |
| 9,696 | Dade | 51 | Female | Unknown | | Yes | FL resident | 04/03/20 |
| 9,697 | Dade | 64 | Male | No | | Unknown | FL resident | 04/03/20 |
| 9,698 | Dade | 28 | Male | No | | Unknown | FL resident | 04/03/20 |
| 9,699 | Dade | 31 | Male | Unknown | | | FL resident | 04/03/20 |
| 9,700 | Dade | 26 | Male | No | | Unknown | FL resident | 04/03/20 |
| 9,701 | Dade | 35 | Male | Unknown | | Unknown | FL resident | 04/03/20 |
| 9,702 | Dade | 41 | Female | No | | No | FL resident | 04/03/20 |
| 9,703 | Dade | 38 | Female | No | | No | FL resident | 04/03/20 |
| 9,704 | Dade | 34 | Female | Unknown | | No | FL resident | 04/03/20 |
| 9,705 | Dade | 46 | Female | No | | Yes | FL resident | 04/03/20 |
| 9,706 | Dade | 24 | Male | No | | No | FL resident | 04/03/20 |
| 9,707 | Dade | 77 | Male | No | | Unknown | FL resident | 04/03/20 |
| 9,708 | Dade | 33 | Male | No | | Yes | FL resident | 04/03/20 |
| 9,709 | Dade | 36 | Male | No | | Yes | FL resident | 04/03/20 |
| 9,710 | Dade | 48 | Female | No | | Yes | FL resident | 04/03/20 |
| 9,711 | Dade | 40 | Male | No | | No | FL resident | 04/03/20 |
| 9,712 | Dade | 35 | Male | No | | No | FL resident | 04/03/20 |
| 9,713 | Dade | 45 | Male | Unknown | | Unknown | FL resident | 04/03/20 |
| 9,714 | Dade | 29 | Female | No | | Yes | FL resident | 04/03/20 |
| 9,715 | Dade | 27 | Female | No | | Yes | FL resident | 04/03/20 |
| 9,716 | Dade | 49 | Male | No | | No | FL resident | 04/03/20 |
| 9,717 | Dade | 28 | Male | No | | Yes | FL resident | 04/03/20 |
| 9,718 | Dade | 44 | Male | No | | Yes | FL resident | 04/03/20 |
| 9,719 | Dade | 27 | Male | No | | Yes | FL resident | 04/03/20 |
| 9,720 | Dade | 17 | Male | No | | Yes | FL resident | 04/03/20 |
| 9,721 | Dade | 60 | Female | No | | Yes | FL resident | 04/03/20 |
| 9,722 | Dade | 58 | Male | No | | Yes | FL resident | 04/03/20 |
| 9,723 | Dade | 86 | Male | No | | Unknown | FL resident | 04/03/20 |
| 9,724 | Dade | 71 | Male | Yes | FL; NY | Unknown | FL resident | 04/03/20 |
| 9,725 | Dade | 58 | Female | Unknown | | | FL resident | 04/03/20 |
| 9,726 | Dade | 53 | Female | No | | No | FL resident | 04/03/20 |
| 9,727 | Dade | 67 | Male | No | | Yes | FL resident | 04/03/20 |
| 9,728 | Dade | 46 | Female | No | | No | FL resident | 04/03/20 |
| 9,729 | Dade | 39 | Male | Unknown | | | FL resident | 04/03/20 |
| 9,730 | Dade | 33 | Female | Unknown | | Unknown | FL resident | 04/03/20 |
| 9,731 | Dade | 26 | Female | No | | No | FL resident | 04/03/20 |
| 9,732 | Dade | 27 | Female | No | | No | FL resident | 04/03/20 |
| 9,733 | Dade | 48 | Male | No | | Yes | FL resident | 04/03/20 |
| 9,734 | Dade | 66 | Female | No | | Yes | FL resident | 04/03/20 |
| 9,735 | Dade | 51 | Male | No | | No | FL resident | 04/03/20 |
| 9,736 | Dade | 50 | Female | Unknown | | Unknown | FL resident | 04/03/20 |
| 9,737 | Dade | 56 | Male | No | | No | FL resident | 04/03/20 |
| 9,738 | Dade | 52 | Male | No | | Yes | FL resident | 04/03/20 |
| 9,739 | Dade | 30 | Male | No | | No | FL resident | 04/03/20 |
| 9,740 | Dade | 30 | Male | No | | No | FL resident | 04/03/20 |
| 9,741 | Dade | 28 | Female | No | | Yes | FL resident | 04/03/20 |
| 9,742 | Dade | 31 | Female | Yes | FL; PA | No | FL resident | 04/03/20 |
| 9,743 | Dade | 64 | Female | No | | No | FL resident | 04/03/20 |
| 9,744 | Dade | 31 | Male | No | | No | FL resident | 04/03/20 |
| 9,745 | Dade | 64 | Female | Unknown | | Yes | FL resident | 04/03/20 |
| 9,746 | Dade | 57 | Male | No | | Yes | FL resident | 04/03/20 |
| 9,747 | Dade | 73 | Male | Unknown | | | FL resident | 04/03/20 |
| 9,748 | Dade | 27 | Female | No | | Yes | FL resident | 04/03/20 |
| 9,749 | Dade | 44 | Female | No | | No | FL resident | 04/03/20 |
| 9,750 | Dade | 51 | Female | Yes | FL; GA | No | FL resident | 04/03/20 |
| 9,751 | Dade | 22 | Female | Yes | CA; FL | Yes | FL resident | 04/03/20 |
| 9,752 | Dade | 77 | Male | Unknown | | Unknown | FL resident | 04/03/20 |

Coronavirus: line list of cases

Data verified as of Apr 28, 2020 at 10 AM

Data in this report are provisional and subject to change.

| Case | County | Age | Gender | Travel related | Travel detail | Contact with a confirmed case | Jurisdiction | Date case counted |
|-------|--------|-----|--------|----------------|---------------|-------------------------------|--------------|-------------------|
| 9,753 | Dade | 32 | Male | Unknown | | Unknown | FL resident | 04/03/20 |
| 9,754 | Dade | 45 | Female | Unknown | | Unknown | FL resident | 04/03/20 |
| 9,755 | Dade | 68 | Male | No | | No | FL resident | 04/03/20 |
| 9,756 | Dade | 52 | Male | No | | No | FL resident | 04/03/20 |
| 9,757 | Dade | 50 | Male | Unknown | | Unknown | FL resident | 04/03/20 |
| 9,758 | Dade | 40 | Male | Unknown | | Unknown | FL resident | 04/03/20 |
| 9,759 | Dade | 55 | Male | No | | No | FL resident | 04/03/20 |
| 9,760 | Dade | 59 | Female | Unknown | | Yes | FL resident | 04/03/20 |
| 9,761 | Dade | 46 | Male | No | | No | FL resident | 04/03/20 |
| 9,762 | Dade | 54 | Male | No | | No | FL resident | 04/03/20 |
| 9,763 | Dade | 67 | Male | No | | No | FL resident | 04/03/20 |
| 9,764 | Dade | 66 | Female | Unknown | | Unknown | FL resident | 04/03/20 |
| 9,765 | Dade | 48 | Male | Unknown | | | FL resident | 04/03/20 |
| 9,766 | Dade | 50 | Female | Unknown | | | FL resident | 04/03/20 |
| 9,767 | Dade | 25 | Female | Unknown | | | FL resident | 04/03/20 |
| 9,768 | Dade | 28 | Male | Unknown | | | FL resident | 04/03/20 |
| 9,769 | Dade | 55 | Male | No | | Yes | FL resident | 04/03/20 |
| 9,770 | Dade | 57 | Female | Unknown | | | FL resident | 04/03/20 |
| 9,771 | Dade | 26 | Male | No | | No | FL resident | 04/03/20 |
| 9,772 | Dade | 43 | Male | No | | Unknown | FL resident | 04/03/20 |
| 9,773 | Dade | 49 | Male | No | | Yes | FL resident | 04/03/20 |
| 9,774 | Dade | 29 | Female | No | | Yes | FL resident | 04/03/20 |
| 9,775 | Dade | 20 | Male | Yes | FL; SPAIN | No | FL resident | 04/03/20 |
| 9,776 | Dade | 61 | Female | No | | No | FL resident | 04/03/20 |
| 9,777 | Dade | 54 | Female | No | | Unknown | FL resident | 04/03/20 |
| 9,778 | Dade | 22 | Male | No | | Unknown | FL resident | 04/03/20 |
| 9,779 | Dade | 65 | Male | Yes | FL; VENEZUELA | No | FL resident | 04/03/20 |
| 9,780 | Dade | 56 | Male | No | | Yes | FL resident | 04/03/20 |
| 9,781 | Dade | 18 | Male | No | | Yes | FL resident | 04/03/20 |
| 9,782 | Dade | 43 | Male | No | | Unknown | FL resident | 04/03/20 |
| 9,783 | Dade | 63 | Female | No | | Yes | FL resident | 04/03/20 |
| 9,784 | Dade | 44 | Male | No | | Unknown | FL resident | 04/03/20 |
| 9,785 | Dade | 25 | Male | No | | Yes | FL resident | 04/03/20 |
| 9,786 | Dade | 58 | Male | No | | Unknown | FL resident | 04/03/20 |
| 9,787 | Dade | 74 | Female | Unknown | | | FL resident | 04/03/20 |
| 9,788 | Dade | 55 | Male | No | | Unknown | FL resident | 04/03/20 |
| 9,789 | Dade | 24 | Male | No | | Unknown | FL resident | 04/03/20 |
| 9,790 | Dade | 44 | Female | No | | Yes | FL resident | 04/03/20 |
| 9,791 | Dade | 56 | Female | No | | Yes | FL resident | 04/03/20 |
| 9,792 | Dade | 65 | Female | Unknown | | | FL resident | 04/03/20 |
| 9,793 | Dade | 49 | Female | No | | Yes | FL resident | 04/03/20 |
| 9,794 | Dade | 51 | Female | Yes | Peru | Yes | FL resident | 04/03/20 |
| 9,795 | Dade | 63 | Female | No | | Unknown | FL resident | 04/03/20 |
| 9,796 | Dade | 57 | Male | No | | No | FL resident | 04/03/20 |
| 9,797 | Dade | 64 | Male | No | | No | FL resident | 04/03/20 |
| 9,798 | Dade | 47 | Male | No | | No | FL resident | 04/03/20 |
| 9,799 | Dade | 63 | Female | No | | No | FL resident | 04/03/20 |
| 9,800 | Dade | 44 | Male | No | | No | FL resident | 04/03/20 |
| 9,801 | Dade | 44 | Male | No | | No | FL resident | 04/03/20 |
| 9,802 | Dade | 53 | Male | Unknown | | | FL resident | 04/03/20 |
| 9,803 | Dade | 31 | Male | No | | Yes | FL resident | 04/03/20 |
| 9,804 | Dade | 63 | Female | No | | Yes | FL resident | 04/03/20 |
| 9,805 | Dade | 22 | Female | No | | Yes | FL resident | 04/03/20 |
| 9,806 | Dade | 60 | Male | No | | Yes | FL resident | 04/03/20 |
| 9,807 | Dade | 54 | Female | No | | Yes | FL resident | 04/03/20 |
| 9,808 | Dade | 45 | Female | No | | Yes | FL resident | 04/03/20 |
| 9,809 | Dade | 30 | Female | No | | Yes | FL resident | 04/03/20 |
| 9,810 | Dade | 50 | Female | No | | Yes | FL resident | 04/03/20 |
| 9,811 | Dade | 54 | Male | No | | Yes | FL resident | 04/03/20 |
| 9,812 | Dade | 30 | Male | No | | Unknown | FL resident | 04/03/20 |
| 9,813 | Dade | 50 | Male | No | | Unknown | FL resident | 04/03/20 |
| 9,814 | Dade | 60 | Female | No | | Yes | FL resident | 04/03/20 |

Coronavirus: line list of cases

Data verified as of Apr 28, 2020 at 10 AM

Data in this report are provisional and subject to change.

| Case | County | Age | Gender | Travel related | Travel detail | Contact with a confirmed case | Jurisdiction | Date case counted |
|-------|--------|-----|--------|----------------|---------------|-------------------------------|--------------|-------------------|
| 9,815 | Dade | 39 | Male | No | | Yes | FL resident | 04/03/20 |
| 9,816 | Dade | 27 | Male | Unknown | | | FL resident | 04/03/20 |
| 9,817 | Dade | 27 | Female | Unknown | | | FL resident | 04/03/20 |
| 9,818 | Dade | 56 | Male | No | | Unknown | FL resident | 04/03/20 |
| 9,819 | Dade | 52 | Male | No | | Unknown | FL resident | 04/03/20 |
| 9,820 | Dade | 53 | Male | No | | Unknown | FL resident | 04/03/20 |
| 9,821 | Dade | 43 | Male | No | | Yes | FL resident | 04/03/20 |
| 9,822 | Dade | 52 | Male | No | | Unknown | FL resident | 04/03/20 |
| 9,823 | Dade | 21 | Male | No | | Yes | FL resident | 04/03/20 |
| 9,824 | Dade | 77 | Male | Unknown | | | FL resident | 04/03/20 |
| 9,825 | Dade | 47 | Male | No | | Unknown | FL resident | 04/03/20 |
| 9,826 | Dade | 48 | Male | No | | Unknown | FL resident | 04/03/20 |
| 9,827 | Dade | 41 | Male | Unknown | | | FL resident | 04/03/20 |
| 9,828 | Dade | 34 | Male | No | | Unknown | FL resident | 04/03/20 |
| 9,829 | Dade | 25 | Male | No | | Unknown | FL resident | 04/03/20 |
| 9,830 | Dade | 29 | Female | No | | Yes | FL resident | 04/03/20 |
| 9,831 | Dade | 31 | Female | Unknown | | | FL resident | 04/03/20 |
| 9,832 | Dade | 52 | Male | No | | Yes | FL resident | 04/03/20 |
| 9,833 | Dade | 27 | Female | Unknown | | Yes | FL resident | 04/03/20 |
| 9,834 | Dade | 69 | Female | No | | Yes | FL resident | 04/03/20 |
| 9,835 | Dade | 61 | Female | No | | Yes | FL resident | 04/03/20 |
| 9,836 | Dade | 84 | Female | Unknown | | | FL resident | 04/03/20 |
| 9,837 | Dade | 41 | Male | No | | Unknown | FL resident | 04/03/20 |
| 9,838 | Dade | 71 | Female | Unknown | | Yes | FL resident | 04/03/20 |
| 9,839 | Dade | 34 | Female | No | | Unknown | FL resident | 04/03/20 |
| 9,840 | Dade | 53 | Female | No | | Unknown | FL resident | 04/03/20 |
| 9,841 | Dade | 68 | Female | Unknown | | | FL resident | 04/03/20 |
| 9,842 | Dade | 19 | Female | No | | Unknown | FL resident | 04/03/20 |
| 9,843 | Dade | 47 | Male | No | | Unknown | FL resident | 04/03/20 |
| 9,844 | Dade | 40 | Female | No | | Yes | FL resident | 04/03/20 |
| 9,845 | Dade | 25 | Female | No | | Unknown | FL resident | 04/03/20 |
| 9,846 | Dade | 63 | Male | No | | Unknown | FL resident | 04/03/20 |
| 9,847 | Dade | 20 | Female | No | | Unknown | FL resident | 04/03/20 |
| 9,848 | Dade | 78 | Male | Unknown | | | FL resident | 04/03/20 |
| 9,849 | Dade | 80 | Female | Unknown | | | FL resident | 04/03/20 |
| 9,850 | Dade | 34 | Female | No | | Unknown | FL resident | 04/03/20 |
| 9,851 | Dade | 30 | Female | Unknown | | No | FL resident | 04/03/20 |
| 9,852 | Dade | 32 | Male | No | | | FL resident | 04/03/20 |
| 9,853 | Dade | 60 | Female | No | | Yes | FL resident | 04/03/20 |
| 9,854 | Dade | 41 | Female | Unknown | | Unknown | FL resident | 04/03/20 |
| 9,855 | Dade | 89 | Female | Unknown | | Unknown | FL resident | 04/03/20 |
| 9,856 | Dade | 87 | Female | Unknown | | | FL resident | 04/03/20 |
| 9,857 | Dade | 68 | Female | Unknown | | Unknown | FL resident | 04/03/20 |
| 9,858 | Dade | 55 | Female | Unknown | | | FL resident | 04/03/20 |
| 9,859 | Dade | 39 | Female | No | | Yes | FL resident | 04/03/20 |
| 9,860 | Dade | 68 | Male | Unknown | | Yes | FL resident | 04/03/20 |
| 9,861 | Dade | 44 | Male | No | | Yes | FL resident | 04/03/20 |
| 9,862 | Dade | 45 | Male | Unknown | | | FL resident | 04/03/20 |
| 9,863 | Dade | 51 | Female | No | | Unknown | FL resident | 04/03/20 |
| 9,864 | Dade | 67 | Male | Unknown | | Yes | FL resident | 04/03/20 |
| 9,865 | Dade | 58 | Female | No | | Unknown | FL resident | 04/03/20 |
| 9,866 | Dade | 70 | Male | No | | Unknown | FL resident | 04/03/20 |
| 9,867 | Dade | 68 | Female | No | | Yes | FL resident | 04/03/20 |
| 9,868 | Dade | 71 | Male | No | | Yes | FL resident | 04/03/20 |
| 9,869 | Dade | 26 | Male | Unknown | | | FL resident | 04/03/20 |
| 9,870 | Dade | 57 | Female | Unknown | | | FL resident | 04/03/20 |
| 9,871 | Dade | 38 | Male | Unknown | | Yes | FL resident | 04/03/20 |
| 9,872 | Dade | 67 | Male | No | | No | FL resident | 04/03/20 |
| 9,873 | Dade | 56 | Male | Unknown | | Unknown | FL resident | 04/03/20 |
| 9,874 | Dade | 66 | Female | No | | Yes | FL resident | 04/03/20 |
| 9,875 | Dade | 66 | Male | No | | No | FL resident | 04/03/20 |
| 9,876 | Dade | 31 | Female | Unknown | | No | FL resident | 04/03/20 |

Coronavirus: line list of cases

Data verified as of Apr 28, 2020 at 10 AM

Data in this report are provisional and subject to change.

| Case | County | Age | Gender | Travel related | Travel detail | Contact with a confirmed case | Jurisdiction | Date case counted |
|-------|--------|-----|--------|----------------|---------------|-------------------------------|--------------|-------------------|
| 9,877 | Dade | 30 | Female | Unknown | | | FL resident | 04/03/20 |
| 9,878 | Dade | 55 | Female | Unknown | | | FL resident | 04/03/20 |
| 9,879 | Dade | 64 | Female | No | | No | FL resident | 04/03/20 |
| 9,880 | Dade | 54 | Female | No | | No | FL resident | 04/03/20 |
| 9,881 | Dade | 37 | Male | Unknown | | Unknown | FL resident | 04/03/20 |
| 9,882 | Dade | 32 | Female | Unknown | | No | FL resident | 04/03/20 |
| 9,883 | Dade | 65 | Male | No | | No | FL resident | 04/03/20 |
| 9,884 | Dade | 55 | Male | Unknown | | Yes | FL resident | 04/03/20 |
| 9,885 | Dade | 54 | Female | Unknown | | | FL resident | 04/03/20 |
| 9,886 | Dade | 32 | Male | No | | No | FL resident | 04/03/20 |
| 9,887 | Dade | 7 | Female | Unknown | | Unknown | FL resident | 04/03/20 |
| 9,888 | Dade | 55 | Female | Unknown | | Unknown | FL resident | 04/03/20 |
| 9,889 | Dade | 46 | Male | Unknown | | Yes | FL resident | 04/03/20 |
| 9,890 | Dade | 64 | Male | Unknown | | Yes | FL resident | 04/03/20 |
| 9,891 | Dade | 27 | Female | Unknown | | | FL resident | 04/03/20 |
| 9,892 | Dade | 55 | Male | No | | Yes | FL resident | 04/03/20 |
| 9,893 | Dade | 76 | Male | Unknown | | Unknown | FL resident | 04/03/20 |
| 9,894 | Dade | 45 | Female | No | | No | FL resident | 04/03/20 |
| 9,895 | Dade | 30 | Female | Unknown | | No | FL resident | 04/03/20 |
| 9,896 | Dade | 60 | Male | No | | No | FL resident | 04/03/20 |
| 9,897 | Dade | 62 | Female | No | | Yes | FL resident | 04/03/20 |
| 9,898 | Dade | 38 | Male | No | | Yes | FL resident | 04/03/20 |
| 9,899 | Dade | 36 | Female | No | | Yes | FL resident | 04/03/20 |
| 9,900 | Dade | 41 | Male | No | | No | FL resident | 04/03/20 |
| 9,901 | Dade | 49 | Male | Unknown | | Yes | FL resident | 04/03/20 |
| 9,902 | Dade | 44 | Male | No | | Yes | FL resident | 04/03/20 |
| 9,903 | Dade | 45 | Male | Unknown | | Unknown | FL resident | 04/03/20 |
| 9,904 | Dade | 27 | Male | No | | Unknown | FL resident | 04/03/20 |
| 9,905 | Dade | 68 | Male | No | | No | FL resident | 04/03/20 |
| 9,906 | Dade | 40 | Male | Unknown | | | FL resident | 04/03/20 |
| 9,907 | Dade | 24 | Female | No | | No | FL resident | 04/03/20 |
| 9,908 | Dade | 45 | Male | Unknown | | Unknown | FL resident | 04/03/20 |
| 9,909 | Dade | 53 | Male | No | | Yes | FL resident | 04/03/20 |
| 9,910 | Dade | 60 | Male | No | | Unknown | FL resident | 04/03/20 |
| 9,911 | Dade | 53 | Male | Unknown | | | FL resident | 04/03/20 |
| 9,912 | Dade | 29 | Male | No | | Unknown | FL resident | 04/03/20 |
| 9,913 | Dade | 23 | Male | Unknown | | Yes | FL resident | 04/03/20 |
| 9,914 | Dade | 32 | Male | No | | No | FL resident | 04/03/20 |
| 9,915 | Dade | 42 | Female | No | | Unknown | FL resident | 04/03/20 |
| 9,916 | Dade | 58 | Male | Unknown | | | FL resident | 04/03/20 |
| 9,917 | Dade | 44 | Female | Unknown | | | FL resident | 04/03/20 |
| 9,918 | Dade | 69 | Male | No | | Yes | FL resident | 04/03/20 |
| 9,919 | Dade | 29 | Female | No | | Yes | FL resident | 04/03/20 |
| 9,920 | Dade | 43 | Male | No | | No | FL resident | 04/03/20 |
| 9,921 | Dade | 86 | Female | No | | Yes | FL resident | 04/03/20 |
| 9,922 | Dade | 65 | Male | Unknown | | Yes | FL resident | 04/03/20 |
| 9,923 | Dade | 44 | Female | Unknown | | | FL resident | 04/03/20 |
| 9,924 | Dade | 42 | Male | No | | Yes | FL resident | 04/03/20 |
| 9,925 | Dade | 52 | Female | No | | Unknown | FL resident | 04/03/20 |
| 9,926 | Dade | 43 | Male | No | | Unknown | FL resident | 04/03/20 |
| 9,927 | Dade | 32 | Male | No | | Yes | FL resident | 04/03/20 |
| 9,928 | Dade | 58 | Male | Unknown | | | FL resident | 04/03/20 |
| 9,929 | Dade | 60 | Female | No | | Yes | FL resident | 04/03/20 |
| 9,930 | Dade | 45 | Male | Unknown | | No | FL resident | 04/03/20 |
| 9,931 | Dade | 54 | Male | Unknown | | | FL resident | 04/03/20 |
| 9,932 | Dade | 34 | Male | Unknown | | | FL resident | 04/03/20 |
| 9,933 | Dade | 31 | Male | No | | No | FL resident | 04/03/20 |
| 9,934 | Dade | 49 | Male | Unknown | | Unknown | FL resident | 04/03/20 |
| 9,935 | Dade | 55 | Female | Unknown | | Unknown | FL resident | 04/03/20 |
| 9,936 | Dade | 27 | Female | Unknown | | Unknown | FL resident | 04/03/20 |
| 9,937 | Dade | 24 | Female | Unknown | | Yes | FL resident | 04/03/20 |
| 9,938 | Dade | 76 | Female | No | | Yes | FL resident | 04/03/20 |

Coronavirus: line list of cases

Data verified as of Apr 28, 2020 at 10 AM

Data in this report are provisional and subject to change.

| Case | County | Age | Gender | Travel related | Travel detail | Contact with a confirmed case | Jurisdiction | Date case counted |
|--------|--------|-----|--------|----------------|--------------------------|-------------------------------|--------------|-------------------|
| 9,939 | Dade | 46 | Female | Unknown | | | FL resident | 04/03/20 |
| 9,940 | Dade | 83 | Male | Unknown | | Yes | FL resident | 04/03/20 |
| 9,941 | Dade | 54 | Female | Unknown | | Yes | FL resident | 04/03/20 |
| 9,942 | Dade | 69 | Male | No | | Yes | FL resident | 04/03/20 |
| 9,943 | Dade | 38 | Male | Unknown | | Yes | FL resident | 04/03/20 |
| 9,944 | Dade | 22 | Male | Unknown | | No | FL resident | 04/03/20 |
| 9,945 | Dade | 22 | Male | Unknown | | Yes | FL resident | 04/03/20 |
| 9,946 | Dade | 34 | Female | No | | No | FL resident | 04/03/20 |
| 9,947 | Dade | 36 | Female | Unknown | | | FL resident | 04/03/20 |
| 9,948 | Dade | 51 | Female | Unknown | | Yes | FL resident | 04/03/20 |
| 9,949 | Dade | 69 | Female | No | | Yes | FL resident | 04/03/20 |
| 9,950 | Dade | 69 | Female | No | | Yes | FL resident | 04/03/20 |
| 9,951 | Dade | 54 | Male | Unknown | | No | FL resident | 04/03/20 |
| 9,952 | Dade | 38 | Female | Unknown | | Yes | FL resident | 04/03/20 |
| 9,953 | Dade | 52 | Male | Unknown | | Unknown | FL resident | 04/03/20 |
| 9,954 | Dade | 70 | Male | No | | Yes | FL resident | 04/03/20 |
| 9,955 | Dade | 31 | Female | No | | Yes | FL resident | 04/03/20 |
| 9,956 | Dade | 84 | Male | Unknown | | Unknown | FL resident | 04/03/20 |
| 9,957 | Dade | 39 | Female | No | | Unknown | FL resident | 04/03/20 |
| 9,958 | Dade | 82 | Male | No | | Yes | FL resident | 04/03/20 |
| 9,959 | Dade | 41 | Male | No | | Unknown | FL resident | 04/03/20 |
| 9,960 | Dade | 49 | Female | Unknown | | | FL resident | 04/03/20 |
| 9,961 | Dade | 68 | Female | No | | No | FL resident | 04/03/20 |
| 9,962 | Dade | 66 | Female | Unknown | | Unknown | FL resident | 04/03/20 |
| 9,963 | Dade | 79 | Male | No | | Unknown | FL resident | 04/03/20 |
| 9,964 | Dade | 35 | Female | No | | Unknown | FL resident | 04/03/20 |
| 9,965 | Dade | 85 | Female | No | | Yes | FL resident | 04/03/20 |
| 9,966 | Dade | 19 | Female | Unknown | | | FL resident | 04/03/20 |
| 9,967 | Dade | 42 | Male | No | | Yes | FL resident | 04/03/20 |
| 9,968 | Dade | 57 | Male | Unknown | | Unknown | FL resident | 04/03/20 |
| 9,969 | Dade | 64 | Male | Unknown | | | FL resident | 04/03/20 |
| 9,970 | Dade | 82 | Female | No | | No | FL resident | 04/03/20 |
| 9,971 | Dade | 77 | Female | No | | Unknown | FL resident | 04/03/20 |
| 9,972 | Dade | 30 | Male | No | | Yes | FL resident | 04/03/20 |
| 9,973 | Dade | 70 | Male | Unknown | | Yes | FL resident | 04/03/20 |
| 9,974 | Dade | 65 | Male | Unknown | | | FL resident | 04/03/20 |
| 9,975 | Dade | 50 | Female | No | | Yes | FL resident | 04/03/20 |
| 9,976 | Dade | 52 | Male | Unknown | | | FL resident | 04/03/20 |
| 9,977 | Dade | 53 | Male | Unknown | | | FL resident | 04/03/20 |
| 9,978 | Dade | 41 | Male | Unknown | | Yes | FL resident | 04/03/20 |
| 9,979 | Dade | 19 | Female | Unknown | | | FL resident | 04/03/20 |
| 9,980 | Dade | 60 | Female | No | | Yes | FL resident | 04/03/20 |
| 9,981 | Dade | 51 | Male | Unknown | | Yes | FL resident | 04/03/20 |
| 9,982 | Dade | 63 | Male | Unknown | | | FL resident | 04/03/20 |
| 9,983 | Dade | 14 | Female | No | | Yes | FL resident | 04/03/20 |
| 9,984 | Dade | 77 | Male | No | | No | FL resident | 04/03/20 |
| 9,985 | Dade | 60 | Female | Unknown | | Yes | FL resident | 04/03/20 |
| 9,986 | Dade | 56 | Male | Unknown | | Unknown | FL resident | 04/03/20 |
| 9,987 | Dade | 40 | Male | Unknown | | Unknown | FL resident | 04/03/20 |
| 9,988 | Dade | 26 | Male | Unknown | | No | FL resident | 04/03/20 |
| 9,989 | Dade | 64 | Male | Unknown | | Unknown | FL resident | 04/03/20 |
| 9,990 | Dade | 62 | Female | No | | No | FL resident | 04/03/20 |
| 9,991 | Dade | 56 | Female | No | | Yes | FL resident | 04/03/20 |
| 9,992 | Dade | 63 | Female | No | | No | FL resident | 04/03/20 |
| 9,993 | Dade | 27 | Male | Unknown | | | FL resident | 04/03/20 |
| 9,994 | Dade | 16 | Male | Unknown | | | FL resident | 04/03/20 |
| 9,995 | Dade | 28 | Male | Unknown | | | FL resident | 04/03/20 |
| 9,996 | Dade | 18 | Female | Unknown | | | FL resident | 04/03/20 |
| 9,997 | Dade | 21 | Male | Yes | FL; UNITED ARAB EMIRATES | No | FL resident | 04/03/20 |
| 9,998 | Dade | 72 | Male | Yes | CO | Unknown | FL resident | 04/03/20 |
| 9,999 | Dade | 27 | Female | Unknown | | Yes | FL resident | 04/03/20 |
| 10,000 | Dade | 19 | Male | Unknown | | | FL resident | 04/03/20 |

Coronavirus: line list of cases

Data verified as of Apr 28, 2020 at 10 AM

Data in this report are provisional and subject to change.

| Case | County | Age | Gender | Travel related | Travel detail | Contact with a confirmed case | Jurisdiction | Date case counted |
|--------|--------|-----|--------|----------------|-------------------|-------------------------------|--------------|-------------------|
| 10,001 | Dade | 26 | Female | Unknown | | | FL resident | 04/03/20 |
| 10,002 | Dade | 31 | Male | No | | Unknown | FL resident | 04/03/20 |
| 10,003 | Dade | 19 | Female | Yes | FL; IL | No | FL resident | 04/03/20 |
| 10,004 | Dade | 67 | Female | No | | Yes | FL resident | 04/03/20 |
| 10,005 | Dade | 41 | Male | No | | Yes | FL resident | 04/03/20 |
| 10,006 | Dade | 78 | Male | No | | Unknown | FL resident | 04/03/20 |
| 10,007 | Dade | 60 | Female | Unknown | | | FL resident | 04/03/20 |
| 10,008 | Dade | 71 | Male | No | | Yes | FL resident | 04/03/20 |
| 10,009 | Dade | 57 | Female | Unknown | | Yes | FL resident | 04/03/20 |
| 10,010 | Dade | 46 | Male | Yes | FL; HAITI; MEXICO | Unknown | FL resident | 04/03/20 |
| 10,011 | Dade | 35 | Male | No | | Unknown | FL resident | 04/03/20 |
| 10,012 | Dade | 27 | Male | Yes | CUBA; FL | Unknown | FL resident | 04/03/20 |
| 10,013 | Dade | 66 | Female | Yes | NY | Yes | FL resident | 04/03/20 |
| 10,014 | Dade | 21 | Male | No | | Yes | FL resident | 04/03/20 |
| 10,015 | Dade | 34 | Female | No | | No | FL resident | 04/03/20 |
| 10,016 | Dade | 54 | Female | Yes | COLOMBIA; FL | No | FL resident | 04/03/20 |
| 10,017 | Dade | 60 | Female | No | | Yes | FL resident | 04/03/20 |
| 10,018 | Dade | 28 | Female | No | | No | FL resident | 04/03/20 |
| 10,019 | Dade | 21 | Male | No | | No | FL resident | 04/03/20 |
| 10,020 | Dade | 65 | Male | No | | Unknown | FL resident | 04/03/20 |
| 10,021 | Dade | 41 | Male | No | | No | FL resident | 04/03/20 |
| 10,022 | Dade | 75 | Male | Unknown | | Yes | FL resident | 04/03/20 |
| 10,023 | Dade | 54 | Female | No | | Yes | FL resident | 04/03/20 |
| 10,024 | Dade | 70 | Male | No | | Unknown | FL resident | 04/03/20 |
| 10,025 | Dade | 51 | Male | Yes | CO; FL | Yes | FL resident | 04/03/20 |
| 10,026 | Dade | 49 | Male | No | | No | FL resident | 04/03/20 |
| 10,027 | Dade | 34 | Male | No | | No | FL resident | 04/03/20 |
| 10,028 | Dade | 43 | Male | Unknown | | | FL resident | 04/03/20 |
| 10,029 | Dade | 59 | Male | Unknown | | | FL resident | 04/03/20 |
| 10,030 | Dade | 84 | Male | No | | No | FL resident | 04/03/20 |
| 10,031 | Dade | 22 | Male | No | | Unknown | FL resident | 04/03/20 |
| 10,032 | Dade | 66 | Male | No | | Yes | FL resident | 04/03/20 |
| 10,033 | Dade | 32 | Male | Unknown | | | FL resident | 04/03/20 |
| 10,034 | Dade | 69 | Female | Unknown | | | FL resident | 04/03/20 |
| 10,035 | Dade | 34 | Male | Unknown | | | FL resident | 04/03/20 |
| 10,036 | Dade | 86 | Female | No | | Unknown | FL resident | 04/03/20 |
| 10,037 | Dade | 35 | Male | No | | Yes | FL resident | 04/03/20 |
| 10,038 | Dade | 40 | Male | No | | Unknown | FL resident | 04/03/20 |
| 10,039 | Dade | 26 | Male | No | | No | FL resident | 04/03/20 |
| 10,040 | Dade | 21 | Male | Unknown | | | FL resident | 04/03/20 |
| 10,041 | Dade | 21 | Male | Yes | FL; MA | Unknown | FL resident | 04/03/20 |
| 10,042 | Dade | 84 | Female | No | | Yes | FL resident | 04/03/20 |
| 10,043 | Dade | 64 | Male | No | | Unknown | FL resident | 04/03/20 |
| 10,044 | Dade | 75 | Male | No | | Unknown | FL resident | 04/03/20 |
| 10,045 | Dade | 48 | Female | No | | Yes | FL resident | 04/03/20 |
| 10,046 | Dade | 97 | Female | No | | Unknown | FL resident | 04/03/20 |
| 10,047 | Dade | 87 | Female | No | | Unknown | FL resident | 04/03/20 |
| 10,048 | Dade | 81 | Female | No | | Yes | FL resident | 04/03/20 |
| 10,049 | Dade | 85 | Male | No | | Unknown | FL resident | 04/03/20 |
| 10,050 | Dade | 60 | Male | Unknown | | | FL resident | 04/03/20 |
| 10,051 | Dade | 67 | Male | Yes | UNKNOWN COUNTRY | Unknown | FL resident | 04/03/20 |
| 10,052 | Dade | 59 | Female | No | | Unknown | FL resident | 04/03/20 |
| 10,053 | Dade | 56 | Male | Unknown | | | FL resident | 04/03/20 |
| 10,054 | Dade | 39 | Male | Unknown | | | FL resident | 04/03/20 |
| 10,055 | Dade | 59 | Female | Yes | AZ; FL | No | FL resident | 04/03/20 |
| 10,056 | Dade | 50 | Male | Unknown | | | FL resident | 04/03/20 |
| 10,057 | Dade | 31 | Male | Unknown | | | FL resident | 04/03/20 |
| 10,058 | Dade | 58 | Female | Unknown | | | FL resident | 04/03/20 |
| 10,059 | Dade | 72 | Female | Yes | FL; VENEZUELA | Yes | FL resident | 04/03/20 |
| 10,060 | Dade | 48 | Female | Unknown | | | FL resident | 04/03/20 |
| 10,061 | Dade | 28 | Male | Unknown | | Yes | FL resident | 04/03/20 |
| 10,062 | Dade | 69 | Female | Unknown | | Yes | FL resident | 04/03/20 |

Coronavirus: line list of cases

Data verified as of Apr 28, 2020 at 10 AM

Data in this report are provisional and subject to change.

| Case | County | Age | Gender | Travel related | Travel detail | Contact with a confirmed case | Jurisdiction | Date case counted |
|--------|--------|-----|--------|----------------|---------------|-------------------------------|--------------|-------------------|
| 10,063 | Dade | 65 | Female | No | | Yes | FL resident | 04/03/20 |
| 10,064 | Dade | 45 | Male | Yes | EUROPE | Yes | FL resident | 04/03/20 |
| 10,065 | Dade | 20 | Male | Unknown | | | FL resident | 04/03/20 |
| 10,066 | Dade | 28 | Female | Yes | COLOMBIA | Unknown | FL resident | 04/03/20 |
| 10,067 | Dade | 86 | Male | No | | Yes | FL resident | 04/03/20 |
| 10,068 | Dade | 20 | Male | Unknown | | Yes | FL resident | 04/03/20 |
| 10,069 | Dade | 61 | Female | Unknown | | | FL resident | 04/03/20 |
| 10,070 | Dade | 81 | Male | No | | No | FL resident | 04/03/20 |
| 10,071 | Dade | 36 | Female | Unknown | | | FL resident | 04/03/20 |
| 10,072 | Dade | 48 | Female | No | | Yes | FL resident | 04/03/20 |
| 10,073 | Dade | 26 | Female | No | | Yes | FL resident | 04/03/20 |
| 10,074 | Dade | 77 | Male | No | | Yes | FL resident | 04/03/20 |
| 10,075 | Dade | 48 | Male | No | | No | FL resident | 04/03/20 |
| 10,076 | Dade | 81 | Male | Unknown | | Unknown | FL resident | 04/03/20 |
| 10,077 | Dade | 41 | Male | No | | No | FL resident | 04/03/20 |
| 10,078 | Dade | 74 | Female | Unknown | | Unknown | FL resident | 04/03/20 |
| 10,079 | Dade | 40 | Female | No | | Yes | FL resident | 04/03/20 |
| 10,080 | Dade | 68 | Male | Yes | NY | Yes | FL resident | 04/03/20 |
| 10,081 | Dade | 52 | Female | Unknown | | No | FL resident | 04/03/20 |
| 10,082 | Dade | 52 | Female | No | | Yes | FL resident | 04/03/20 |
| 10,083 | Dade | 46 | Male | Unknown | | No | FL resident | 04/03/20 |
| 10,084 | Dade | 19 | Female | Yes | NY | Yes | FL resident | 04/03/20 |
| 10,085 | Dade | 60 | Female | No | | Yes | FL resident | 04/03/20 |
| 10,086 | Dade | 70 | Male | Yes | BAHAMAS | Yes | FL resident | 04/03/20 |
| 10,087 | Dade | 78 | Female | No | | No | FL resident | 04/03/20 |
| 10,088 | Dade | 47 | Male | Unknown | | Unknown | FL resident | 04/03/20 |
| 10,089 | Dade | 55 | Female | No | | Yes | FL resident | 04/03/20 |
| 10,090 | Dade | 60 | Male | No | | Yes | FL resident | 04/03/20 |
| 10,091 | Dade | 60 | Female | No | | Yes | FL resident | 04/04/20 |
| 10,092 | Dade | 40 | Male | Unknown | | Yes | FL resident | 04/04/20 |
| 10,093 | Dade | 70 | Female | No | | No | FL resident | 04/04/20 |
| 10,094 | Dade | 71 | Male | No | | No | FL resident | 04/04/20 |
| 10,095 | Dade | 63 | Male | Unknown | | Yes | FL resident | 04/04/20 |
| 10,096 | Dade | 85 | Male | Unknown | | Yes | FL resident | 04/04/20 |
| 10,097 | Dade | 32 | Female | Unknown | | No | FL resident | 04/04/20 |
| 10,098 | Dade | 52 | Female | No | | No | FL resident | 04/04/20 |
| 10,099 | Dade | 35 | Female | No | | Yes | FL resident | 04/04/20 |
| 10,100 | Dade | 44 | Female | No | | Yes | FL resident | 04/04/20 |
| 10,101 | Dade | 39 | Male | No | | Yes | FL resident | 04/04/20 |
| 10,102 | Dade | 54 | Male | No | | Yes | FL resident | 04/04/20 |
| 10,103 | Dade | 36 | Male | Unknown | | | FL resident | 04/04/20 |
| 10,104 | Dade | 41 | Female | Unknown | | | FL resident | 04/04/20 |
| 10,105 | Dade | 55 | Female | No | | No | FL resident | 04/04/20 |
| 10,106 | Dade | 68 | Female | Unknown | | Yes | FL resident | 04/04/20 |
| 10,107 | Dade | 43 | Female | No | | No | FL resident | 04/04/20 |
| 10,108 | Dade | 23 | Female | No | | Yes | FL resident | 04/04/20 |
| 10,109 | Dade | 31 | Female | No | | Yes | FL resident | 04/04/20 |
| 10,110 | Dade | 61 | Female | No | | Yes | FL resident | 04/04/20 |
| 10,111 | Dade | 70 | Female | Unknown | | Unknown | FL resident | 04/04/20 |
| 10,112 | Dade | 84 | Male | Unknown | | No | FL resident | 04/04/20 |
| 10,113 | Dade | 67 | Female | Yes | CA; FL | Yes | FL resident | 04/04/20 |
| 10,114 | Dade | 55 | Female | No | | Yes | FL resident | 04/04/20 |
| 10,115 | Dade | 66 | Male | Unknown | | Yes | FL resident | 04/04/20 |
| 10,116 | Dade | 56 | Male | No | | Yes | FL resident | 04/04/20 |
| 10,117 | Dade | 53 | Male | Unknown | | | FL resident | 04/04/20 |
| 10,118 | Dade | 34 | Male | No | | Yes | FL resident | 04/04/20 |
| 10,119 | Dade | 61 | Female | Unknown | | | FL resident | 04/04/20 |
| 10,120 | Dade | 54 | Female | Unknown | | No | FL resident | 04/04/20 |
| 10,121 | Dade | 63 | Male | Unknown | | No | FL resident | 04/04/20 |
| 10,122 | Dade | 53 | Male | Unknown | | No | FL resident | 04/04/20 |
| 10,123 | Dade | 55 | Female | Unknown | | No | FL resident | 04/04/20 |
| 10,124 | Dade | 55 | Female | Unknown | | Unknown | FL resident | 04/04/20 |

Coronavirus: line list of cases

Data verified as of Apr 28, 2020 at 10 AM

Data in this report are provisional and subject to change.

| Case | County | Age | Gender | Travel related | Travel detail | Contact with a confirmed case | Jurisdiction | Date case counted |
|--------|--------|-----|--------|----------------|---------------|-------------------------------|--------------|-------------------|
| 10,125 | Dade | 15 | Male | Unknown | | | FL resident | 04/04/20 |
| 10,126 | Dade | 56 | Male | Unknown | | | FL resident | 04/04/20 |
| 10,127 | Dade | 30 | Female | Unknown | | | FL resident | 04/04/20 |
| 10,128 | Dade | 63 | Female | Unknown | | Yes | FL resident | 04/04/20 |
| 10,129 | Dade | 35 | Female | Unknown | | Yes | FL resident | 04/04/20 |
| 10,130 | Dade | 34 | Male | Unknown | | Unknown | FL resident | 04/04/20 |
| 10,131 | Dade | 59 | Female | No | | Yes | FL resident | 04/04/20 |
| 10,132 | Dade | 32 | Male | No | | No | FL resident | 04/04/20 |
| 10,133 | Dade | 25 | Female | Unknown | | | FL resident | 04/04/20 |
| 10,134 | Dade | 44 | Male | No | | Yes | FL resident | 04/04/20 |
| 10,135 | Dade | 35 | Male | No | | Unknown | FL resident | 04/04/20 |
| 10,136 | Dade | 33 | Female | No | | No | FL resident | 04/04/20 |
| 10,137 | Dade | 33 | Female | No | | No | FL resident | 04/04/20 |
| 10,138 | Dade | 52 | Female | No | | Yes | FL resident | 04/04/20 |
| 10,139 | Dade | 49 | Male | No | | No | FL resident | 04/04/20 |
| 10,140 | Dade | 42 | Female | No | | Yes | FL resident | 04/04/20 |
| 10,141 | Dade | 64 | Female | No | | No | FL resident | 04/04/20 |
| 10,142 | Dade | 22 | Female | Unknown | | Unknown | FL resident | 04/04/20 |
| 10,143 | Dade | 31 | Female | No | | No | FL resident | 04/04/20 |
| 10,144 | Dade | 46 | Male | Unknown | | | FL resident | 04/04/20 |
| 10,145 | Dade | 65 | Female | Yes | NY | Yes | FL resident | 04/04/20 |
| 10,146 | Dade | 57 | Male | No | | No | FL resident | 04/04/20 |
| 10,147 | Dade | 50 | Male | Unknown | | | FL resident | 04/04/20 |
| 10,148 | Dade | 23 | Male | No | | Unknown | FL resident | 04/04/20 |
| 10,149 | Dade | 56 | Female | No | | No | FL resident | 04/04/20 |
| 10,150 | Dade | 29 | Male | Unknown | | No | FL resident | 04/04/20 |
| 10,151 | Dade | 51 | Male | No | | Unknown | FL resident | 04/04/20 |
| 10,152 | Dade | 32 | Female | No | | Yes | FL resident | 04/04/20 |
| 10,153 | Dade | 24 | Female | Unknown | | Yes | FL resident | 04/04/20 |
| 10,154 | Dade | 51 | Male | No | | Unknown | FL resident | 04/04/20 |
| 10,155 | Dade | 26 | Female | No | | No | FL resident | 04/04/20 |
| 10,156 | Dade | 24 | Female | Unknown | | Yes | FL resident | 04/04/20 |
| 10,157 | Dade | 64 | Male | No | | Unknown | FL resident | 04/04/20 |
| 10,158 | Dade | 37 | Male | No | | Yes | FL resident | 04/04/20 |
| 10,159 | Dade | 66 | Male | Unknown | | Unknown | FL resident | 04/04/20 |
| 10,160 | Dade | 58 | Male | No | | No | FL resident | 04/04/20 |
| 10,161 | Dade | 18 | Female | No | | Yes | FL resident | 04/04/20 |
| 10,162 | Dade | 38 | Female | No | | Yes | FL resident | 04/04/20 |
| 10,163 | Dade | 53 | Female | No | | Unknown | FL resident | 04/04/20 |
| 10,164 | Dade | 44 | Female | No | | No | FL resident | 04/04/20 |
| 10,165 | Dade | 31 | Male | No | | No | FL resident | 04/04/20 |
| 10,166 | Dade | 33 | Male | No | | Yes | FL resident | 04/04/20 |
| 10,167 | Dade | 55 | Male | No | | | FL resident | 04/04/20 |
| 10,168 | Dade | 25 | Male | No | | | FL resident | 04/04/20 |
| 10,169 | Dade | 45 | Male | No | | | FL resident | 04/04/20 |
| 10,170 | Dade | 28 | Male | No | | | FL resident | 04/04/20 |
| 10,171 | Dade | 36 | Male | No | | | FL resident | 04/04/20 |
| 10,172 | Dade | 24 | Male | No | | Yes | FL resident | 04/04/20 |
| 10,173 | Dade | 21 | Female | No | | Yes | FL resident | 04/04/20 |
| 10,174 | Dade | 22 | Female | No | | | FL resident | 04/04/20 |
| 10,175 | Dade | 63 | Male | Unknown | | | FL resident | 04/04/20 |
| 10,176 | Dade | 63 | Male | Unknown | | | FL resident | 04/04/20 |
| 10,177 | Dade | 38 | Male | Unknown | | | FL resident | 04/04/20 |
| 10,178 | Dade | 23 | Female | Unknown | | | FL resident | 04/04/20 |
| 10,179 | Dade | 26 | Female | Unknown | | | FL resident | 04/04/20 |
| 10,180 | Dade | 30 | Male | No | | | FL resident | 04/04/20 |
| 10,181 | Dade | 23 | Male | Unknown | | Yes | FL resident | 04/04/20 |
| 10,182 | Dade | 37 | Female | No | | Yes | FL resident | 04/04/20 |
| 10,183 | Dade | 73 | Male | Unknown | | Unknown | FL resident | 04/04/20 |
| 10,184 | Dade | 26 | Female | Unknown | | | FL resident | 04/04/20 |
| 10,185 | Dade | 53 | Female | No | | | FL resident | 04/04/20 |
| 10,186 | Dade | 51 | Female | No | | | FL resident | 04/04/20 |

Coronavirus: line list of cases

Data verified as of Apr 28, 2020 at 10 AM

Data in this report are provisional and subject to change.

| Case | County | Age | Gender | Travel related | Travel detail | Contact with a confirmed case | Jurisdiction | Date case counted |
|--------|--------|-----|--------|----------------|---------------|-------------------------------|--------------|-------------------|
| 10,187 | Dade | 40 | Female | No | | Yes | FL resident | 04/04/20 |
| 10,188 | Dade | 51 | Male | No | | Yes | FL resident | 04/04/20 |
| 10,189 | Dade | 54 | Male | No | | Unknown | FL resident | 04/04/20 |
| 10,190 | Dade | 48 | Male | No | | | FL resident | 04/04/20 |
| 10,191 | Dade | 27 | Male | No | | Yes | FL resident | 04/04/20 |
| 10,192 | Dade | 38 | Male | No | | Yes | FL resident | 04/04/20 |
| 10,193 | Dade | 51 | Male | Unknown | | | FL resident | 04/04/20 |
| 10,194 | Dade | 35 | Male | No | | Yes | FL resident | 04/04/20 |
| 10,195 | Dade | 18 | Male | No | | Unknown | FL resident | 04/04/20 |
| 10,196 | Dade | 42 | Male | No | | Yes | FL resident | 04/04/20 |
| 10,197 | Dade | 56 | Male | Unknown | | | FL resident | 04/04/20 |
| 10,198 | Dade | 29 | Male | Unknown | | | FL resident | 04/04/20 |
| 10,199 | Dade | 49 | Female | Unknown | | | FL resident | 04/04/20 |
| 10,200 | Dade | 30 | Male | No | | Yes | FL resident | 04/04/20 |
| 10,201 | Dade | 55 | Female | No | | Unknown | FL resident | 04/04/20 |
| 10,202 | Dade | 78 | Male | Unknown | | Unknown | FL resident | 04/04/20 |
| 10,203 | Dade | 68 | Female | Unknown | | Yes | FL resident | 04/04/20 |
| 10,204 | Dade | 61 | Female | Yes | WI | | FL resident | 04/04/20 |
| 10,205 | Dade | 50 | Female | Unknown | | | FL resident | 04/04/20 |
| 10,206 | Dade | 51 | Female | No | | Yes | FL resident | 04/04/20 |
| 10,207 | Dade | 23 | Female | No | | Unknown | FL resident | 04/04/20 |
| 10,208 | Dade | 51 | Female | No | | Yes | FL resident | 04/04/20 |
| 10,209 | Dade | 30 | Female | No | | Yes | FL resident | 04/04/20 |
| 10,210 | Dade | 35 | Female | No | | Yes | FL resident | 04/04/20 |
| 10,211 | Dade | 29 | Male | No | | Yes | FL resident | 04/04/20 |
| 10,212 | Dade | 31 | Male | No | | Yes | FL resident | 04/04/20 |
| 10,213 | Dade | 55 | Male | No | | Yes | FL resident | 04/04/20 |
| 10,214 | Dade | 55 | Female | No | | Yes | FL resident | 04/04/20 |
| 10,215 | Dade | 31 | Male | No | | Yes | FL resident | 04/04/20 |
| 10,216 | Dade | 59 | Female | No | | Unknown | FL resident | 04/04/20 |
| 10,217 | Dade | 61 | Female | No | | Yes | FL resident | 04/04/20 |
| 10,218 | Dade | 33 | Female | No | | Unknown | FL resident | 04/04/20 |
| 10,219 | Dade | 39 | Male | No | | Yes | FL resident | 04/04/20 |
| 10,220 | Dade | 58 | Male | No | | Unknown | FL resident | 04/04/20 |
| 10,221 | Dade | 13 | Female | No | | Yes | FL resident | 04/04/20 |
| 10,222 | Dade | 36 | Female | Unknown | | Yes | FL resident | 04/04/20 |
| 10,223 | Dade | 30 | Male | Unknown | | Yes | FL resident | 04/04/20 |
| 10,224 | Dade | 19 | Male | Unknown | | Unknown | FL resident | 04/04/20 |
| 10,225 | Dade | 20 | Male | Unknown | | | FL resident | 04/04/20 |
| 10,226 | Dade | 47 | Female | No | | Yes | FL resident | 04/04/20 |
| 10,227 | Dade | 21 | Female | Unknown | | Unknown | FL resident | 04/04/20 |
| 10,228 | Dade | 54 | Male | Unknown | | | FL resident | 04/04/20 |
| 10,229 | Dade | 42 | Male | Unknown | | Yes | FL resident | 04/04/20 |
| 10,230 | Dade | 50 | Female | Unknown | | Yes | FL resident | 04/04/20 |
| 10,231 | Dade | 47 | Female | Unknown | | Yes | FL resident | 04/04/20 |
| 10,232 | Dade | 29 | Female | Unknown | | Yes | FL resident | 04/04/20 |
| 10,233 | Dade | 46 | Male | Unknown | | | FL resident | 04/04/20 |
| 10,234 | Dade | 45 | Male | Unknown | | | FL resident | 04/04/20 |
| 10,235 | Dade | 40 | Male | Unknown | | No | FL resident | 04/04/20 |
| 10,236 | Dade | 65 | Male | No | | Yes | FL resident | 04/04/20 |
| 10,237 | Dade | 53 | Female | No | | Yes | FL resident | 04/04/20 |
| 10,238 | Dade | 48 | Male | Unknown | | No | FL resident | 04/04/20 |
| 10,239 | Dade | 57 | Female | Unknown | | | FL resident | 04/04/20 |
| 10,240 | Dade | 42 | Male | Unknown | | Unknown | FL resident | 04/04/20 |
| 10,241 | Dade | 43 | Female | Unknown | | No | FL resident | 04/04/20 |
| 10,242 | Dade | 76 | Female | Unknown | | Unknown | FL resident | 04/04/20 |
| 10,243 | Dade | 25 | Female | Unknown | | Unknown | FL resident | 04/04/20 |
| 10,244 | Dade | 29 | Male | No | | Yes | FL resident | 04/04/20 |
| 10,245 | Dade | 29 | Female | Unknown | | | FL resident | 04/04/20 |
| 10,246 | Dade | 51 | Male | No | | Yes | FL resident | 04/04/20 |
| 10,247 | Dade | 60 | Male | Yes | NY | Yes | FL resident | 04/04/20 |
| 10,248 | Dade | 59 | Female | Unknown | | | FL resident | 04/04/20 |

Coronavirus: line list of cases

Data verified as of Apr 28, 2020 at 10 AM

Data in this report are provisional and subject to change.

| Case | County | Age | Gender | Travel related | Travel detail | Contact with a confirmed case | Jurisdiction | Date case counted |
|--------|--------|-----|--------|----------------|---------------|-------------------------------|--------------|-------------------|
| 10,249 | Dade | 50 | Male | Unknown | | | FL resident | 04/04/20 |
| 10,250 | Dade | 52 | Female | Unknown | | | FL resident | 04/04/20 |
| 10,251 | Dade | 26 | Male | Unknown | | No | FL resident | 04/04/20 |
| 10,252 | Dade | 35 | Female | Unknown | | No | FL resident | 04/04/20 |
| 10,253 | Dade | 21 | Male | Unknown | | | FL resident | 04/04/20 |
| 10,254 | Dade | 76 | Male | Unknown | | Unknown | FL resident | 04/04/20 |
| 10,255 | Dade | 67 | Male | No | | No | FL resident | 04/04/20 |
| 10,256 | Dade | 67 | Male | No | | Unknown | FL resident | 04/04/20 |
| 10,257 | Dade | 43 | Male | Unknown | | | FL resident | 04/04/20 |
| 10,258 | Dade | 73 | Female | No | | No | FL resident | 04/04/20 |
| 10,259 | Dade | 27 | Male | Unknown | | No | FL resident | 04/04/20 |
| 10,260 | Dade | 17 | Female | Unknown | | | FL resident | 04/04/20 |
| 10,261 | Dade | 44 | Female | Unknown | | | FL resident | 04/04/20 |
| 10,262 | Dade | 44 | Female | Unknown | | | FL resident | 04/04/20 |
| 10,263 | Dade | 39 | Male | Unknown | | No | FL resident | 04/04/20 |
| 10,264 | Dade | 71 | Female | Unknown | | Unknown | FL resident | 04/04/20 |
| 10,265 | Dade | 34 | Male | No | | Yes | FL resident | 04/04/20 |
| 10,266 | Dade | 42 | Female | No | | Yes | FL resident | 04/04/20 |
| 10,267 | Dade | 56 | Female | No | | No | FL resident | 04/04/20 |
| 10,268 | Dade | 46 | Female | No | | Yes | FL resident | 04/04/20 |
| 10,269 | Dade | 33 | Male | Unknown | | | FL resident | 04/04/20 |
| 10,270 | Dade | 56 | Female | Unknown | | | FL resident | 04/04/20 |
| 10,271 | Dade | 26 | Male | Unknown | | | FL resident | 04/04/20 |
| 10,272 | Dade | 28 | Male | No | | Yes | FL resident | 04/04/20 |
| 10,273 | Dade | 49 | Female | Unknown | | Unknown | FL resident | 04/04/20 |
| 10,274 | Dade | 39 | Male | No | | Yes | FL resident | 04/04/20 |
| 10,275 | Dade | 60 | Female | No | | No | FL resident | 04/04/20 |
| 10,276 | Dade | 49 | Male | No | | Unknown | FL resident | 04/04/20 |
| 10,277 | Dade | 50 | Female | No | | Unknown | FL resident | 04/04/20 |
| 10,278 | Dade | 43 | Male | No | | Unknown | FL resident | 04/04/20 |
| 10,279 | Dade | 49 | Female | No | | Unknown | FL resident | 04/04/20 |
| 10,280 | Dade | 24 | Male | Unknown | | Yes | FL resident | 04/04/20 |
| 10,281 | Dade | 56 | Female | No | | Yes | FL resident | 04/04/20 |
| 10,282 | Dade | 62 | Male | No | | No | FL resident | 04/04/20 |
| 10,283 | Dade | 22 | Male | Unknown | | Unknown | FL resident | 04/04/20 |
| 10,284 | Dade | 35 | Female | No | | Yes | FL resident | 04/04/20 |
| 10,285 | Dade | 49 | Male | Yes | CUBA; FL | Yes | FL resident | 04/04/20 |
| 10,286 | Dade | 37 | Female | Unknown | | Yes | FL resident | 04/04/20 |
| 10,287 | Dade | 20 | Female | Unknown | | Unknown | FL resident | 04/04/20 |
| 10,288 | Dade | 44 | Male | Yes | CARIBBEAN | Unknown | FL resident | 04/04/20 |
| 10,289 | Dade | 62 | Female | No | | No | FL resident | 04/04/20 |
| 10,290 | Dade | 26 | Female | No | | Yes | FL resident | 04/04/20 |
| 10,291 | Dade | 59 | Male | No | | Unknown | FL resident | 04/04/20 |
| 10,292 | Dade | 60 | Female | No | | Yes | FL resident | 04/04/20 |
| 10,293 | Dade | 63 | Male | No | | Yes | FL resident | 04/04/20 |
| 10,294 | Dade | 57 | Male | Unknown | | Unknown | FL resident | 04/04/20 |
| 10,295 | Dade | 67 | Female | No | | No | FL resident | 04/04/20 |
| 10,296 | Dade | 51 | Male | No | | Yes | FL resident | 04/04/20 |
| 10,297 | Dade | 29 | Male | Yes | WI | No | FL resident | 04/04/20 |
| 10,298 | Dade | 37 | Female | No | | Yes | FL resident | 04/04/20 |
| 10,299 | Dade | 22 | Female | No | | No | FL resident | 04/04/20 |
| 10,300 | Dade | 49 | Female | No | | Yes | FL resident | 04/04/20 |
| 10,301 | Dade | 48 | Female | No | | Yes | FL resident | 04/04/20 |
| 10,302 | Dade | 51 | Female | No | | Yes | FL resident | 04/04/20 |
| 10,303 | Dade | 57 | Male | Unknown | | | FL resident | 04/04/20 |
| 10,304 | Dade | 40 | Male | Unknown | | Yes | FL resident | 04/04/20 |
| 10,305 | Dade | 39 | Male | Unknown | | No | FL resident | 04/04/20 |
| 10,306 | Dade | 56 | Male | Unknown | | Yes | FL resident | 04/04/20 |
| 10,307 | Dade | 49 | Female | Unknown | | No | FL resident | 04/04/20 |
| 10,308 | Dade | 49 | Female | Unknown | | Yes | FL resident | 04/04/20 |
| 10,309 | Dade | 50 | Female | Unknown | | Unknown | FL resident | 04/04/20 |
| 10,310 | Dade | 43 | Female | No | | Unknown | FL resident | 04/04/20 |

Coronavirus: line list of cases

Data verified as of Apr 28, 2020 at 10 AM

Data in this report are provisional and subject to change.

| Case | County | Age | Gender | Travel related | Travel detail | Contact with a confirmed case | Jurisdiction | Date case counted |
|--------|--------|-----|--------|----------------|---------------|-------------------------------|--------------|-------------------|
| 10,311 | Dade | 48 | Male | Unknown | | No | FL resident | 04/04/20 |
| 10,312 | Dade | 64 | Male | Unknown | | Unknown | FL resident | 04/04/20 |
| 10,313 | Dade | 37 | Male | Unknown | | Yes | FL resident | 04/04/20 |
| 10,314 | Dade | 49 | Female | Unknown | | Yes | FL resident | 04/04/20 |
| 10,315 | Dade | 71 | Male | No | | No | FL resident | 04/04/20 |
| 10,316 | Dade | 37 | Female | Unknown | | No | FL resident | 04/04/20 |
| 10,317 | Dade | 54 | Male | Unknown | | No | FL resident | 04/04/20 |
| 10,318 | Dade | 34 | Female | Unknown | | Yes | FL resident | 04/04/20 |
| 10,319 | Dade | 56 | Female | Unknown | | No | FL resident | 04/04/20 |
| 10,320 | Dade | 52 | Male | No | | No | FL resident | 04/04/20 |
| 10,321 | Dade | 89 | Female | No | | Yes | FL resident | 04/04/20 |
| 10,322 | Dade | 90 | Female | No | | Yes | FL resident | 04/04/20 |
| 10,323 | Dade | 44 | Male | Unknown | | | FL resident | 04/04/20 |
| 10,324 | Dade | 37 | Male | Unknown | | No | FL resident | 04/04/20 |
| 10,325 | Dade | 65 | Male | Yes | ITALY | Unknown | FL resident | 04/04/20 |
| 10,326 | Dade | 69 | Male | No | | Unknown | FL resident | 04/04/20 |
| 10,327 | Dade | 32 | Female | No | | Yes | FL resident | 04/04/20 |
| 10,328 | Dade | 40 | Male | No | | Unknown | FL resident | 04/04/20 |
| 10,329 | Dade | 37 | Male | No | | Unknown | FL resident | 04/04/20 |
| 10,330 | Dade | 81 | Female | Unknown | | Yes | FL resident | 04/04/20 |
| 10,331 | Dade | 82 | Female | Unknown | | Yes | FL resident | 04/04/20 |
| 10,332 | Dade | 41 | Female | No | | No | FL resident | 04/04/20 |
| 10,333 | Dade | 40 | Male | No | | Yes | FL resident | 04/04/20 |
| 10,334 | Dade | 48 | Female | Unknown | | No | FL resident | 04/04/20 |
| 10,335 | Dade | 42 | Male | Unknown | | Unknown | FL resident | 04/04/20 |
| 10,336 | Dade | 63 | Female | Unknown | | Unknown | FL resident | 04/04/20 |
| 10,337 | Dade | 56 | Male | Unknown | | | FL resident | 04/04/20 |
| 10,338 | Dade | 89 | Male | No | | Yes | FL resident | 04/04/20 |
| 10,339 | Dade | 58 | Female | Unknown | | Yes | FL resident | 04/04/20 |
| 10,340 | Dade | 70 | Female | No | | Unknown | FL resident | 04/04/20 |
| 10,341 | Dade | 69 | Male | No | | Unknown | FL resident | 04/04/20 |
| 10,342 | Dade | 61 | Female | No | | Yes | FL resident | 04/04/20 |
| 10,343 | Dade | 71 | Male | Unknown | | Unknown | FL resident | 04/04/20 |
| 10,344 | Dade | 80 | Male | Unknown | | No | FL resident | 04/04/20 |
| 10,345 | Dade | 81 | Female | Unknown | | Unknown | FL resident | 04/04/20 |
| 10,346 | Dade | 67 | Male | No | | Yes | FL resident | 04/04/20 |
| 10,347 | Dade | 76 | Female | No | | Unknown | FL resident | 04/04/20 |
| 10,348 | Dade | 63 | Female | Unknown | | No | FL resident | 04/04/20 |
| 10,349 | Dade | 80 | Female | No | | Unknown | FL resident | 04/04/20 |
| 10,350 | Dade | 76 | Male | Unknown | | Unknown | FL resident | 04/04/20 |
| 10,351 | Dade | 37 | Female | No | | Unknown | FL resident | 04/04/20 |
| 10,352 | Dade | 60 | Male | Unknown | | No | FL resident | 04/04/20 |
| 10,353 | Dade | 56 | Female | Unknown | | No | FL resident | 04/04/20 |
| 10,354 | Dade | 38 | Female | No | | Yes | FL resident | 04/04/20 |
| 10,355 | Dade | 52 | Male | No | | No | FL resident | 04/04/20 |
| 10,356 | Dade | 54 | Female | Unknown | | Yes | FL resident | 04/04/20 |
| 10,357 | Dade | 26 | Male | Unknown | | Unknown | FL resident | 04/04/20 |
| 10,358 | Dade | 46 | Male | Unknown | | | FL resident | 04/04/20 |
| 10,359 | Dade | 40 | Female | Unknown | | No | FL resident | 04/04/20 |
| 10,360 | Dade | 49 | Male | No | | Unknown | FL resident | 04/04/20 |
| 10,361 | Dade | 54 | Male | No | | Yes | FL resident | 04/04/20 |
| 10,362 | Dade | 90 | Female | No | | Yes | FL resident | 04/04/20 |
| 10,363 | Dade | 70 | Male | No | | Unknown | FL resident | 04/04/20 |
| 10,364 | Dade | 46 | Female | Unknown | | No | FL resident | 04/04/20 |
| 10,365 | Dade | 53 | Female | No | | No | FL resident | 04/04/20 |
| 10,366 | Dade | 33 | Female | Unknown | | Yes | FL resident | 04/04/20 |
| 10,367 | Dade | 25 | Male | No | | Yes | FL resident | 04/04/20 |
| 10,368 | Dade | 47 | Male | No | | Yes | FL resident | 04/04/20 |
| 10,369 | Dade | 30 | Female | Unknown | | Unknown | FL resident | 04/04/20 |
| 10,370 | Dade | 54 | Female | No | | Unknown | FL resident | 04/04/20 |
| 10,371 | Dade | 62 | Female | No | | No | FL resident | 04/04/20 |
| 10,372 | Dade | 34 | Female | Unknown | | Unknown | FL resident | 04/04/20 |

Coronavirus: line list of cases

Data verified as of Apr 28, 2020 at 10 AM

Data in this report are provisional and subject to change.

| Case | County | Age | Gender | Travel related | Travel detail | Contact with a confirmed case | Jurisdiction | Date case counted |
|--------|--------|-----|--------|----------------|---------------|-------------------------------|--------------|-------------------|
| 10,373 | Dade | 29 | Female | No | | Unknown | FL resident | 04/04/20 |
| 10,374 | Dade | 43 | Male | No | | No | FL resident | 04/04/20 |
| 10,375 | Dade | 53 | Male | No | | Unknown | FL resident | 04/04/20 |
| 10,376 | Dade | 34 | Female | No | | Yes | FL resident | 04/04/20 |
| 10,377 | Dade | 54 | Female | No | | Yes | FL resident | 04/04/20 |
| 10,378 | Dade | 30 | Female | Unknown | | Yes | FL resident | 04/04/20 |
| 10,379 | Dade | 46 | Male | Unknown | | Unknown | FL resident | 04/04/20 |
| 10,380 | Dade | 40 | Male | Unknown | | Unknown | FL resident | 04/04/20 |
| 10,381 | Dade | 44 | Female | No | | Unknown | FL resident | 04/04/20 |
| 10,382 | Dade | 48 | Male | No | | Unknown | FL resident | 04/04/20 |
| 10,383 | Dade | 28 | Male | No | | No | FL resident | 04/04/20 |
| 10,384 | Dade | 46 | Male | No | | Yes | FL resident | 04/04/20 |
| 10,385 | Dade | 54 | Male | No | | Unknown | FL resident | 04/04/20 |
| 10,386 | Dade | 62 | Female | No | | No | FL resident | 04/04/20 |
| 10,387 | Dade | 20 | Male | No | | Unknown | FL resident | 04/04/20 |
| 10,388 | Dade | 53 | Male | No | | No | FL resident | 04/04/20 |
| 10,389 | Dade | 59 | Female | No | | Unknown | FL resident | 04/04/20 |
| 10,390 | Dade | 32 | Male | No | | No | FL resident | 04/04/20 |
| 10,391 | Dade | 79 | Female | No | | Unknown | FL resident | 04/04/20 |
| 10,392 | Dade | 67 | Female | No | | Yes | FL resident | 04/04/20 |
| 10,393 | Dade | 53 | Female | No | | Unknown | FL resident | 04/04/20 |
| 10,394 | Dade | 19 | Male | No | | Unknown | FL resident | 04/04/20 |
| 10,395 | Dade | 65 | Male | No | | Yes | FL resident | 04/04/20 |
| 10,396 | Dade | 50 | Female | No | | Yes | FL resident | 04/04/20 |
| 10,397 | Dade | 28 | Female | No | | Yes | FL resident | 04/04/20 |
| 10,398 | Dade | 40 | Female | No | | Unknown | FL resident | 04/04/20 |
| 10,399 | Dade | 31 | Female | No | | Yes | FL resident | 04/04/20 |
| 10,400 | Dade | 61 | Female | Unknown | | Yes | FL resident | 04/04/20 |
| 10,401 | Dade | 15 | Male | No | | Unknown | FL resident | 04/04/20 |
| 10,402 | Dade | 13 | Female | No | | Unknown | FL resident | 04/04/20 |
| 10,403 | Dade | 48 | Female | No | | Unknown | FL resident | 04/04/20 |
| 10,404 | Dade | 25 | Female | No | | Yes | FL resident | 04/04/20 |
| 10,405 | Dade | 44 | Female | No | | Yes | FL resident | 04/04/20 |
| 10,406 | Dade | 54 | Male | No | | Yes | FL resident | 04/04/20 |
| 10,407 | Dade | 55 | Male | No | | Yes | FL resident | 04/04/20 |
| 10,408 | Dade | 85 | Male | No | | Yes | FL resident | 04/04/20 |
| 10,409 | Dade | 24 | Female | Yes | FL; NY | Unknown | FL resident | 04/04/20 |
| 10,410 | Dade | 48 | Female | Unknown | | | FL resident | 04/04/20 |
| 10,411 | Dade | 59 | Female | Unknown | | No | FL resident | 04/04/20 |
| 10,412 | Dade | 14 | Female | No | | Unknown | FL resident | 04/04/20 |
| 10,413 | Dade | 90 | Female | No | | Unknown | FL resident | 04/04/20 |
| 10,414 | Dade | 46 | Female | No | | Unknown | FL resident | 04/04/20 |
| 10,415 | Dade | 47 | Male | Unknown | | Unknown | FL resident | 04/04/20 |
| 10,416 | Dade | 76 | Male | No | | No | FL resident | 04/04/20 |
| 10,417 | Dade | 44 | Male | No | | No | FL resident | 04/04/20 |
| 10,418 | Dade | 46 | Female | No | | Unknown | FL resident | 04/04/20 |
| 10,419 | Dade | 48 | Female | No | | No | FL resident | 04/04/20 |
| 10,420 | Dade | 63 | Female | No | | Yes | FL resident | 04/04/20 |
| 10,421 | Dade | 56 | Female | No | | Unknown | FL resident | 04/04/20 |
| 10,422 | Dade | 24 | Male | Unknown | | Yes | FL resident | 04/04/20 |
| 10,423 | Dade | 56 | Female | No | | Unknown | FL resident | 04/04/20 |
| 10,424 | Dade | 37 | Female | No | | Yes | FL resident | 04/04/20 |
| 10,425 | Dade | 55 | Female | No | | Yes | FL resident | 04/04/20 |
| 10,426 | Dade | 27 | Male | Unknown | | | FL resident | 04/04/20 |
| 10,427 | Dade | 73 | Male | No | | Yes | FL resident | 04/04/20 |
| 10,428 | Dade | 25 | Male | No | | Unknown | FL resident | 04/04/20 |
| 10,429 | Dade | 32 | Female | No | | Yes | FL resident | 04/04/20 |
| 10,430 | Dade | 23 | Female | No | | Yes | FL resident | 04/04/20 |
| 10,431 | Dade | 52 | Female | No | | Unknown | FL resident | 04/04/20 |
| 10,432 | Dade | 31 | Female | No | | Unknown | FL resident | 04/04/20 |
| 10,433 | Dade | 63 | Male | Unknown | | Unknown | FL resident | 04/04/20 |
| 10,434 | Dade | 44 | Male | No | | Yes | FL resident | 04/04/20 |

Coronavirus: line list of cases

Data verified as of Apr 28, 2020 at 10 AM

Data in this report are provisional and subject to change.

| Case | County | Age | Gender | Travel related | Travel detail | Contact with a confirmed case | Jurisdiction | Date case counted |
|--------|--------|-----|--------|----------------|--------------------|-------------------------------|--------------|-------------------|
| 10,435 | Dade | 37 | Female | No | | Yes | FL resident | 04/04/20 |
| 10,436 | Dade | 11 | Male | No | | Yes | FL resident | 04/04/20 |
| 10,437 | Dade | 38 | Male | No | | Yes | FL resident | 04/04/20 |
| 10,438 | Dade | 60 | Female | Unknown | | Unknown | FL resident | 04/04/20 |
| 10,439 | Dade | 39 | Female | Unknown | | | FL resident | 04/04/20 |
| 10,440 | Dade | 46 | Female | Unknown | | Unknown | FL resident | 04/04/20 |
| 10,441 | Dade | 39 | Male | Unknown | | | FL resident | 04/04/20 |
| 10,442 | Dade | 33 | Female | No | | Yes | FL resident | 04/04/20 |
| 10,443 | Dade | 81 | Male | No | | Unknown | FL resident | 04/04/20 |
| 10,444 | Dade | 82 | Male | No | | Yes | FL resident | 04/04/20 |
| 10,445 | Dade | 44 | Female | No | | Unknown | FL resident | 04/04/20 |
| 10,446 | Dade | 54 | Female | No | | Unknown | FL resident | 04/04/20 |
| 10,447 | Dade | 37 | Male | Yes | DOMINICAN REPUBLIC | Unknown | FL resident | 04/04/20 |
| 10,448 | Dade | 54 | Male | No | | Yes | FL resident | 04/04/20 |
| 10,449 | Dade | 78 | Male | No | | Yes | FL resident | 04/04/20 |
| 10,450 | Dade | 43 | Male | No | | Unknown | FL resident | 04/04/20 |
| 10,451 | Dade | 30 | Male | Unknown | | | FL resident | 04/04/20 |
| 10,452 | Dade | 37 | Female | Unknown | | | FL resident | 04/04/20 |
| 10,453 | Dade | 84 | Female | No | | No | FL resident | 04/04/20 |
| 10,454 | Dade | 56 | Female | Unknown | | | FL resident | 04/04/20 |
| 10,455 | Dade | 73 | Male | Yes | FL; NY | Yes | FL resident | 04/04/20 |
| 10,456 | Dade | 31 | Male | Unknown | | Yes | FL resident | 04/04/20 |
| 10,457 | Dade | 90 | Female | No | | Yes | FL resident | 04/04/20 |
| 10,458 | Dade | 36 | Male | No | | Yes | FL resident | 04/04/20 |
| 10,459 | Dade | 56 | Male | No | | Unknown | FL resident | 04/04/20 |
| 10,460 | Dade | 40 | Male | No | | No | FL resident | 04/04/20 |
| 10,461 | Dade | 57 | Male | No | | Unknown | FL resident | 04/04/20 |
| 10,462 | Dade | 48 | Female | No | | Yes | FL resident | 04/04/20 |
| 10,463 | Dade | 59 | Male | No | | Unknown | FL resident | 04/04/20 |
| 10,464 | Dade | 51 | Female | Unknown | | | FL resident | 04/04/20 |
| 10,465 | Dade | 56 | Female | No | | No | FL resident | 04/04/20 |
| 10,466 | Dade | 40 | Female | No | | Unknown | FL resident | 04/04/20 |
| 10,467 | Dade | 103 | Female | No | | Unknown | FL resident | 04/04/20 |
| 10,468 | Dade | 81 | Female | Unknown | | Yes | FL resident | 04/04/20 |
| 10,469 | Dade | 45 | Female | No | | Unknown | FL resident | 04/04/20 |
| 10,470 | Dade | 30 | Male | No | | Unknown | FL resident | 04/04/20 |
| 10,471 | Dade | 38 | Male | No | | Unknown | FL resident | 04/04/20 |
| 10,472 | Dade | 57 | Female | No | | Yes | FL resident | 04/04/20 |
| 10,473 | Dade | 42 | Female | No | | No | FL resident | 04/04/20 |
| 10,474 | Dade | 65 | Male | No | | Yes | FL resident | 04/04/20 |
| 10,475 | Dade | 16 | Male | No | | Yes | FL resident | 04/04/20 |
| 10,476 | Dade | 46 | Female | No | | Unknown | FL resident | 04/04/20 |
| 10,477 | Dade | 39 | Female | No | | No | FL resident | 04/04/20 |
| 10,478 | Dade | 48 | Male | No | | Unknown | FL resident | 04/04/20 |
| 10,479 | Dade | 49 | Male | No | | Yes | FL resident | 04/04/20 |
| 10,480 | Dade | 29 | Male | No | | Yes | FL resident | 04/04/20 |
| 10,481 | Dade | 36 | Male | No | | Yes | FL resident | 04/04/20 |
| 10,482 | Dade | 28 | Male | Yes | FL; NY | Yes | FL resident | 04/04/20 |
| 10,483 | Dade | 26 | Female | No | | Yes | FL resident | 04/04/20 |
| 10,484 | Dade | 77 | Female | No | | Yes | FL resident | 04/04/20 |
| 10,485 | Dade | 63 | Male | No | | Unknown | FL resident | 04/04/20 |
| 10,486 | Dade | 56 | Female | No | | Unknown | FL resident | 04/04/20 |
| 10,487 | Dade | 70 | Male | No | | Unknown | FL resident | 04/04/20 |
| 10,488 | Dade | 73 | Female | No | | Yes | FL resident | 04/04/20 |
| 10,489 | Dade | 58 | Male | Yes | NY | Unknown | FL resident | 04/04/20 |
| 10,490 | Dade | 51 | Male | Unknown | | Unknown | FL resident | 04/04/20 |
| 10,491 | Dade | 54 | Male | No | | Unknown | FL resident | 04/04/20 |
| 10,492 | Dade | 20 | Female | No | | Yes | FL resident | 04/04/20 |
| 10,493 | Dade | 44 | Male | No | | No | FL resident | 04/04/20 |
| 10,494 | Dade | 68 | Female | Unknown | | Unknown | FL resident | 04/04/20 |
| 10,495 | Dade | 31 | Female | No | | Unknown | FL resident | 04/04/20 |
| 10,496 | Dade | 33 | Male | No | | Unknown | FL resident | 04/04/20 |

Coronavirus: line list of cases

Data verified as of Apr 28, 2020 at 10 AM

Data in this report are provisional and subject to change.

| Case | County | Age | Gender | Travel related | Travel detail | Contact with a confirmed case | Jurisdiction | Date case counted |
|--------|--------|-----|--------|----------------|----------------|-------------------------------|--------------|-------------------|
| 10,497 | Dade | 33 | Female | No | | No | FL resident | 04/04/20 |
| 10,498 | Dade | 66 | Female | Unknown | | Unknown | FL resident | 04/04/20 |
| 10,499 | Dade | 67 | Female | No | | Unknown | FL resident | 04/04/20 |
| 10,500 | Dade | 48 | Female | No | | Yes | FL resident | 04/04/20 |
| 10,501 | Dade | 31 | Male | No | | Yes | FL resident | 04/04/20 |
| 10,502 | Dade | 43 | Female | No | | Unknown | FL resident | 04/04/20 |
| 10,503 | Dade | 31 | Male | No | | No | FL resident | 04/04/20 |
| 10,504 | Dade | 27 | Male | No | | No | FL resident | 04/04/20 |
| 10,505 | Dade | 40 | Male | No | | Unknown | FL resident | 04/04/20 |
| 10,506 | Dade | 73 | Female | No | | Yes | FL resident | 04/04/20 |
| 10,507 | Dade | 91 | Female | No | | No | FL resident | 04/04/20 |
| 10,508 | Dade | 31 | Male | No | | No | FL resident | 04/04/20 |
| 10,509 | Dade | 36 | Female | No | | No | FL resident | 04/04/20 |
| 10,510 | Dade | 35 | Male | Unknown | | | FL resident | 04/04/20 |
| 10,511 | Dade | 19 | Female | Unknown | | Yes | FL resident | 04/04/20 |
| 10,512 | Dade | 61 | Male | No | | Unknown | FL resident | 04/04/20 |
| 10,513 | Dade | 55 | Male | No | | No | FL resident | 04/04/20 |
| 10,514 | Dade | 46 | Female | Unknown | | | FL resident | 04/04/20 |
| 10,515 | Dade | 54 | Male | Yes | CA; FL; NJ; NY | No | FL resident | 04/04/20 |
| 10,516 | Dade | 66 | Female | No | | No | FL resident | 04/04/20 |
| 10,517 | Dade | 22 | Female | No | | No | FL resident | 04/04/20 |
| 10,518 | Dade | 46 | Male | No | | No | FL resident | 04/04/20 |
| 10,519 | Dade | 33 | Male | No | | Yes | FL resident | 04/04/20 |
| 10,520 | Dade | 23 | Female | Unknown | | | FL resident | 04/04/20 |
| 10,521 | Dade | 35 | Female | Unknown | | Unknown | FL resident | 04/04/20 |
| 10,522 | Dade | 68 | Male | No | | Unknown | FL resident | 04/04/20 |
| 10,523 | Dade | 30 | Female | Unknown | | | FL resident | 04/04/20 |
| 10,524 | Dade | 29 | Female | Yes | FL; NY | No | FL resident | 04/04/20 |
| 10,525 | Dade | 35 | Female | No | | No | FL resident | 04/04/20 |
| 10,526 | Dade | 39 | Male | No | | No | FL resident | 04/04/20 |
| 10,527 | Dade | 80 | Male | Unknown | | Yes | FL resident | 04/04/20 |
| 10,528 | Dade | 63 | Male | No | | Unknown | FL resident | 04/04/20 |
| 10,529 | Dade | 58 | Male | No | | Unknown | FL resident | 04/04/20 |
| 10,530 | Dade | 71 | Male | No | | Yes | FL resident | 04/04/20 |
| 10,531 | Dade | 19 | Female | No | | Yes | FL resident | 04/04/20 |
| 10,532 | Dade | 75 | Female | Unknown | | Unknown | FL resident | 04/04/20 |
| 10,533 | Dade | 81 | Female | Unknown | | Unknown | FL resident | 04/04/20 |
| 10,534 | Dade | 78 | Female | No | | Unknown | FL resident | 04/04/20 |
| 10,535 | Dade | 84 | Male | No | | Unknown | FL resident | 04/04/20 |
| 10,536 | Dade | 58 | Male | No | | Unknown | FL resident | 04/04/20 |
| 10,537 | Dade | 64 | Male | No | | No | FL resident | 04/04/20 |
| 10,538 | Dade | 26 | Male | No | | Yes | FL resident | 04/04/20 |
| 10,539 | Dade | 50 | Male | Unknown | | Yes | FL resident | 04/04/20 |
| 10,540 | Dade | 36 | Female | No | | No | FL resident | 04/04/20 |
| 10,541 | Dade | 55 | Male | No | | No | FL resident | 04/04/20 |
| 10,542 | Dade | 73 | Male | No | | Yes | FL resident | 04/04/20 |
| 10,543 | Dade | 58 | Male | Unknown | | | FL resident | 04/04/20 |
| 10,544 | Dade | 42 | Female | No | | Yes | FL resident | 04/04/20 |
| 10,545 | Dade | 80 | Female | No | | No | FL resident | 04/04/20 |
| 10,546 | Dade | 55 | Female | Unknown | | | FL resident | 04/04/20 |
| 10,547 | Dade | 77 | Male | Unknown | | | FL resident | 04/04/20 |
| 10,548 | Dade | 79 | Male | No | | Unknown | FL resident | 04/04/20 |
| 10,549 | Dade | 54 | Female | No | | | FL resident | 04/04/20 |
| 10,550 | Dade | 64 | Female | Unknown | | | FL resident | 04/04/20 |
| 10,551 | Dade | 36 | Male | No | | Yes | FL resident | 04/04/20 |
| 10,552 | Dade | 67 | Female | Yes | NY | Unknown | FL resident | 04/04/20 |
| 10,553 | Dade | 31 | Male | Unknown | | Unknown | FL resident | 04/04/20 |
| 10,554 | Dade | 53 | Male | No | | Yes | FL resident | 04/04/20 |
| 10,555 | Dade | 22 | Male | No | | Unknown | FL resident | 04/05/20 |
| 10,556 | Dade | 57 | Male | No | | Unknown | FL resident | 04/05/20 |
| 10,557 | Dade | 51 | Male | No | | Unknown | FL resident | 04/05/20 |
| 10,558 | Dade | 27 | Female | Yes | IL | Unknown | FL resident | 04/05/20 |

Coronavirus: line list of cases

Data verified as of Apr 28, 2020 at 10 AM

Data in this report are provisional and subject to change.

| Case | County | Age | Gender | Travel related | Travel detail | Contact with a confirmed case | Jurisdiction | Date case counted |
|--------|--------|-----|--------|----------------|---------------------|-------------------------------|--------------|-------------------|
| 10,559 | Dade | 15 | Male | Unknown | | Yes | FL resident | 04/05/20 |
| 10,560 | Dade | 15 | Female | No | | Yes | FL resident | 04/05/20 |
| 10,561 | Dade | 73 | Male | No | | Yes | FL resident | 04/05/20 |
| 10,562 | Dade | 61 | Female | No | | Unknown | FL resident | 04/05/20 |
| 10,563 | Dade | 54 | Female | Unknown | | | FL resident | 04/05/20 |
| 10,564 | Dade | 73 | Female | No | | Yes | FL resident | 04/05/20 |
| 10,565 | Dade | 74 | Female | Unknown | | Unknown | FL resident | 04/05/20 |
| 10,566 | Dade | 52 | Male | No | | | FL resident | 04/05/20 |
| 10,567 | Dade | 32 | Male | No | | No | FL resident | 04/05/20 |
| 10,568 | Dade | 33 | Female | Unknown | | | FL resident | 04/05/20 |
| 10,569 | Dade | 56 | Female | Unknown | | Unknown | FL resident | 04/05/20 |
| 10,570 | Dade | 48 | Female | Unknown | | Yes | FL resident | 04/05/20 |
| 10,571 | Dade | 64 | Female | No | | Yes | FL resident | 04/05/20 |
| 10,572 | Dade | 40 | Female | Unknown | | Yes | FL resident | 04/05/20 |
| 10,573 | Dade | 37 | Female | No | | Yes | FL resident | 04/05/20 |
| 10,574 | Dade | 20 | Female | Unknown | | Yes | FL resident | 04/05/20 |
| 10,575 | Dade | 20 | Male | No | | Yes | FL resident | 04/05/20 |
| 10,576 | Dade | 42 | Female | No | | Yes | FL resident | 04/05/20 |
| 10,577 | Dade | 63 | Male | No | | Yes | FL resident | 04/05/20 |
| 10,578 | Dade | 59 | Female | Unknown | | | FL resident | 04/05/20 |
| 10,579 | Dade | 81 | Male | No | | Yes | FL resident | 04/05/20 |
| 10,580 | Dade | 42 | Female | No | | Yes | FL resident | 04/05/20 |
| 10,581 | Dade | 52 | Male | No | | No | FL resident | 04/05/20 |
| 10,582 | Dade | 62 | Male | Unknown | | Unknown | FL resident | 04/05/20 |
| 10,583 | Dade | 46 | Male | No | | Unknown | FL resident | 04/05/20 |
| 10,584 | Dade | 29 | Male | Unknown | | No | FL resident | 04/05/20 |
| 10,585 | Dade | 36 | Female | Yes | FL; JAMAICA; MEXICO | Unknown | FL resident | 04/05/20 |
| 10,586 | Dade | 54 | Male | Unknown | | | FL resident | 04/05/20 |
| 10,587 | Dade | 30 | Female | Unknown | | | FL resident | 04/05/20 |
| 10,588 | Dade | 63 | Male | No | | Yes | FL resident | 04/05/20 |
| 10,589 | Dade | 49 | Female | No | | Yes | FL resident | 04/05/20 |
| 10,590 | Dade | 43 | Female | Unknown | | Yes | FL resident | 04/05/20 |
| 10,591 | Dade | 41 | Female | No | | Yes | FL resident | 04/05/20 |
| 10,592 | Dade | 44 | Male | Unknown | | | FL resident | 04/05/20 |
| 10,593 | Dade | 25 | Male | No | | Yes | FL resident | 04/05/20 |
| 10,594 | Dade | 33 | Male | No | | Unknown | FL resident | 04/05/20 |
| 10,595 | Dade | 64 | Female | No | | Yes | FL resident | 04/05/20 |
| 10,596 | Dade | 67 | Female | No | | No | FL resident | 04/05/20 |
| 10,597 | Dade | 73 | Male | Unknown | | Yes | FL resident | 04/05/20 |
| 10,598 | Dade | 38 | Female | No | | Yes | FL resident | 04/05/20 |
| 10,599 | Dade | 43 | Male | No | | Yes | FL resident | 04/05/20 |
| 10,600 | Dade | 51 | Male | No | | No | FL resident | 04/05/20 |
| 10,601 | Dade | 67 | Male | Yes | FL; UNKNOWN | No | FL resident | 04/05/20 |
| 10,602 | Dade | 31 | Female | No | | No | FL resident | 04/05/20 |
| 10,603 | Dade | 55 | Female | No | | Yes | FL resident | 04/05/20 |
| 10,604 | Dade | 35 | Male | Yes | CHINA; FL | Yes | FL resident | 04/05/20 |
| 10,605 | Dade | 31 | Male | Yes | FL; OH | No | FL resident | 04/05/20 |
| 10,606 | Dade | 50 | Male | No | | Unknown | FL resident | 04/05/20 |
| 10,607 | Dade | 31 | Female | Yes | FL; NY | Yes | FL resident | 04/05/20 |
| 10,608 | Dade | 42 | Male | No | | No | FL resident | 04/05/20 |
| 10,609 | Dade | 74 | Female | Yes | FL; OH | Unknown | FL resident | 04/05/20 |
| 10,610 | Dade | 61 | Male | No | | No | FL resident | 04/05/20 |
| 10,611 | Dade | 69 | Male | No | | Yes | FL resident | 04/05/20 |
| 10,612 | Dade | 57 | Female | No | | No | FL resident | 04/05/20 |
| 10,613 | Dade | 81 | Female | Yes | SPAIN | Unknown | FL resident | 04/05/20 |
| 10,614 | Dade | 45 | Female | No | | No | FL resident | 04/05/20 |
| 10,615 | Dade | 53 | Female | No | | Yes | FL resident | 04/05/20 |
| 10,616 | Dade | 84 | Female | No | | No | FL resident | 04/05/20 |
| 10,617 | Dade | 54 | Female | No | | Yes | FL resident | 04/05/20 |
| 10,618 | Dade | 54 | Male | No | | Yes | FL resident | 04/05/20 |
| 10,619 | Dade | 49 | Male | No | | No | FL resident | 04/05/20 |
| 10,620 | Dade | 51 | Male | No | | No | FL resident | 04/05/20 |

Coronavirus: line list of cases

Data verified as of Apr 28, 2020 at 10 AM

Data in this report are provisional and subject to change.

| Case | County | Age | Gender | Travel related | Travel detail | Contact with a confirmed case | Jurisdiction | Date case counted |
|--------|--------|-----|--------|----------------|---------------|-------------------------------|--------------|-------------------|
| 10,621 | Dade | 50 | Female | No | | No | FL resident | 04/05/20 |
| 10,622 | Dade | 67 | Male | Unknown | | Unknown | FL resident | 04/05/20 |
| 10,623 | Dade | 34 | Male | No | | No | FL resident | 04/05/20 |
| 10,624 | Dade | 33 | Male | No | | No | FL resident | 04/05/20 |
| 10,625 | Dade | 27 | Male | No | | Yes | FL resident | 04/05/20 |
| 10,626 | Dade | 69 | Female | No | | No | FL resident | 04/05/20 |
| 10,627 | Dade | 32 | Female | No | | Yes | FL resident | 04/05/20 |
| 10,628 | Dade | 38 | Female | Unknown | | | FL resident | 04/05/20 |
| 10,629 | Dade | 43 | Female | Unknown | | Yes | FL resident | 04/05/20 |
| 10,630 | Dade | 47 | Male | No | | Unknown | FL resident | 04/05/20 |
| 10,631 | Dade | 21 | Male | No | | Yes | FL resident | 04/05/20 |
| 10,632 | Dade | 40 | Male | Unknown | | | FL resident | 04/05/20 |
| 10,633 | Dade | 24 | Male | No | | No | FL resident | 04/05/20 |
| 10,634 | Dade | 38 | Female | No | | Unknown | FL resident | 04/05/20 |
| 10,635 | Dade | 39 | Male | No | | No | FL resident | 04/05/20 |
| 10,636 | Dade | 47 | Female | Unknown | | | FL resident | 04/05/20 |
| 10,637 | Dade | 49 | Female | Unknown | | | FL resident | 04/05/20 |
| 10,638 | Dade | 24 | Female | No | | Yes | FL resident | 04/05/20 |
| 10,639 | Dade | 88 | Male | Unknown | | Unknown | FL resident | 04/05/20 |
| 10,640 | Dade | 70 | Male | Unknown | | Unknown | FL resident | 04/05/20 |
| 10,641 | Dade | 69 | Female | No | | Unknown | FL resident | 04/05/20 |
| 10,642 | Dade | 68 | Female | No | | No | FL resident | 04/05/20 |
| 10,643 | Dade | 53 | Female | No | | Yes | FL resident | 04/05/20 |
| 10,644 | Dade | 46 | Male | Unknown | | No | FL resident | 04/05/20 |
| 10,645 | Dade | 27 | Female | Unknown | | | FL resident | 04/05/20 |
| 10,646 | Dade | 30 | Female | Unknown | | | FL resident | 04/05/20 |
| 10,647 | Dade | 42 | Female | Unknown | | | FL resident | 04/05/20 |
| 10,648 | Dade | 54 | Male | Unknown | | | FL resident | 04/05/20 |
| 10,649 | Dade | 25 | Female | No | | Yes | FL resident | 04/05/20 |
| 10,650 | Dade | 27 | Female | No | | Yes | FL resident | 04/05/20 |
| 10,651 | Dade | 60 | Female | Unknown | | Yes | FL resident | 04/05/20 |
| 10,652 | Dade | 52 | Female | No | | Yes | FL resident | 04/05/20 |
| 10,653 | Dade | 78 | Male | Unknown | | Yes | FL resident | 04/05/20 |
| 10,654 | Dade | 53 | Male | No | | Unknown | FL resident | 04/05/20 |
| 10,655 | Dade | 37 | Male | Unknown | | | FL resident | 04/05/20 |
| 10,656 | Dade | 2 | Male | Unknown | | | FL resident | 04/05/20 |
| 10,657 | Dade | 35 | Male | Unknown | | | FL resident | 04/05/20 |
| 10,658 | Dade | 80 | Male | No | | Yes | FL resident | 04/05/20 |
| 10,659 | Dade | 56 | Male | Unknown | | | FL resident | 04/05/20 |
| 10,660 | Dade | 57 | Female | Unknown | | | FL resident | 04/05/20 |
| 10,661 | Dade | 31 | Male | Unknown | | | FL resident | 04/05/20 |
| 10,662 | Dade | 33 | Male | Unknown | | | FL resident | 04/05/20 |
| 10,663 | Dade | 66 | Female | No | | Yes | FL resident | 04/05/20 |
| 10,664 | Dade | 57 | Female | Unknown | | | FL resident | 04/05/20 |
| 10,665 | Dade | 56 | Female | Unknown | | Yes | FL resident | 04/05/20 |
| 10,666 | Dade | 74 | Female | No | | Yes | FL resident | 04/05/20 |
| 10,667 | Dade | 34 | Female | No | | No | FL resident | 04/05/20 |
| 10,668 | Dade | 86 | Female | Unknown | | Yes | FL resident | 04/05/20 |
| 10,669 | Dade | 37 | Female | No | | Unknown | FL resident | 04/05/20 |
| 10,670 | Dade | 45 | Female | No | | Yes | FL resident | 04/05/20 |
| 10,671 | Dade | 68 | Female | No | | Unknown | FL resident | 04/05/20 |
| 10,672 | Dade | 46 | Male | Unknown | | Unknown | FL resident | 04/05/20 |
| 10,673 | Dade | 57 | Male | No | | No | FL resident | 04/05/20 |
| 10,674 | Dade | 74 | Female | Unknown | | Yes | FL resident | 04/05/20 |
| 10,675 | Dade | 68 | Female | Unknown | | | FL resident | 04/05/20 |
| 10,676 | Dade | 85 | Male | Unknown | | Unknown | FL resident | 04/05/20 |
| 10,677 | Dade | 57 | Female | Unknown | | | FL resident | 04/05/20 |
| 10,678 | Dade | 57 | Female | Unknown | | | FL resident | 04/05/20 |
| 10,679 | Dade | 77 | Male | Unknown | | Unknown | FL resident | 04/05/20 |
| 10,680 | Dade | 61 | Male | No | | No | FL resident | 04/05/20 |
| 10,681 | Dade | 87 | Male | No | | Unknown | FL resident | 04/05/20 |
| 10,682 | Dade | 37 | Male | No | | No | FL resident | 04/05/20 |

Coronavirus: line list of cases

Data verified as of Apr 28, 2020 at 10 AM

Data in this report are provisional and subject to change.

| Case | County | Age | Gender | Travel related | Travel detail | Contact with a confirmed case | Jurisdiction | Date case counted |
|--------|--------|-----|--------|----------------|---------------|-------------------------------|--------------|-------------------|
| 10,683 | Dade | 67 | Female | Unknown | | Unknown | FL resident | 04/05/20 |
| 10,684 | Dade | 33 | Male | No | | Yes | FL resident | 04/05/20 |
| 10,685 | Dade | 31 | Male | Unknown | | | FL resident | 04/05/20 |
| 10,686 | Dade | 67 | Male | No | | No | FL resident | 04/05/20 |
| 10,687 | Dade | 71 | Female | Unknown | | Unknown | FL resident | 04/05/20 |
| 10,688 | Dade | 59 | Male | Unknown | | | FL resident | 04/05/20 |
| 10,689 | Dade | 56 | Female | No | | No | FL resident | 04/05/20 |
| 10,690 | Dade | 21 | Female | No | | Yes | FL resident | 04/05/20 |
| 10,691 | Dade | 47 | Female | No | | Yes | FL resident | 04/05/20 |
| 10,692 | Dade | 58 | Female | No | | Unknown | FL resident | 04/05/20 |
| 10,693 | Dade | 58 | Male | No | | Yes | FL resident | 04/05/20 |
| 10,694 | Dade | 42 | Male | Unknown | | Unknown | FL resident | 04/05/20 |
| 10,695 | Dade | 55 | Male | No | | Yes | FL resident | 04/05/20 |
| 10,696 | Dade | 63 | Female | No | | Yes | FL resident | 04/05/20 |
| 10,697 | Dade | 31 | Female | Unknown | | | FL resident | 04/05/20 |
| 10,698 | Dade | 72 | Female | Unknown | | Unknown | FL resident | 04/05/20 |
| 10,699 | Dade | 31 | Male | Unknown | | | FL resident | 04/05/20 |
| 10,700 | Dade | 68 | Male | Unknown | | | FL resident | 04/05/20 |
| 10,701 | Dade | 72 | Male | Unknown | | Unknown | FL resident | 04/05/20 |
| 10,702 | Dade | 63 | Male | No | | No | FL resident | 04/05/20 |
| 10,703 | Dade | 60 | Male | Unknown | | | FL resident | 04/05/20 |
| 10,704 | Dade | 61 | Male | Unknown | | Unknown | FL resident | 04/05/20 |
| 10,705 | Dade | 40 | Female | No | | No | FL resident | 04/05/20 |
| 10,706 | Dade | 68 | Male | No | | No | FL resident | 04/05/20 |
| 10,707 | Dade | 66 | Male | Unknown | | | FL resident | 04/05/20 |
| 10,708 | Dade | 14 | Male | Unknown | | | FL resident | 04/05/20 |
| 10,709 | Dade | 85 | Male | Unknown | | | FL resident | 04/05/20 |
| 10,710 | Dade | 24 | Female | Unknown | | Yes | FL resident | 04/05/20 |
| 10,711 | Dade | 37 | Female | No | | Yes | FL resident | 04/05/20 |
| 10,712 | Dade | 54 | Female | No | | Yes | FL resident | 04/05/20 |
| 10,713 | Dade | 49 | Male | No | | Unknown | FL resident | 04/05/20 |
| 10,714 | Dade | 4 | Female | No | | Yes | FL resident | 04/05/20 |
| 10,715 | Dade | 29 | Male | Unknown | | No | FL resident | 04/05/20 |
| 10,716 | Dade | 61 | Female | Unknown | | Yes | FL resident | 04/05/20 |
| 10,717 | Dade | 37 | Female | No | | No | FL resident | 04/05/20 |
| 10,718 | Dade | 83 | Female | No | | Unknown | FL resident | 04/05/20 |
| 10,719 | Dade | 53 | Female | No | | Yes | FL resident | 04/05/20 |
| 10,720 | Dade | 30 | Male | No | | Yes | FL resident | 04/05/20 |
| 10,721 | Dade | 32 | Male | No | | Yes | FL resident | 04/05/20 |
| 10,722 | Dade | 24 | Female | No | | Yes | FL resident | 04/05/20 |
| 10,723 | Dade | 23 | Male | No | | Yes | FL resident | 04/05/20 |
| 10,724 | Dade | 25 | Female | Yes | TX | Yes | FL resident | 04/05/20 |
| 10,725 | Dade | 68 | Female | No | | Yes | FL resident | 04/05/20 |
| 10,726 | Dade | 40 | Male | No | | Unknown | FL resident | 04/05/20 |
| 10,727 | Dade | 19 | Male | No | | Yes | FL resident | 04/05/20 |
| 10,728 | Dade | 63 | Male | Unknown | | Unknown | FL resident | 04/05/20 |
| 10,729 | Dade | 22 | Female | Unknown | | | FL resident | 04/05/20 |
| 10,730 | Dade | 80 | Male | Yes | ARGENTINA; FL | Yes | FL resident | 04/05/20 |
| 10,731 | Dade | 23 | Male | No | | Unknown | FL resident | 04/05/20 |
| 10,732 | Dade | 30 | Male | No | | Yes | FL resident | 04/05/20 |
| 10,733 | Dade | 44 | Male | Unknown | | Yes | FL resident | 04/05/20 |
| 10,734 | Dade | 42 | Female | Unknown | | | FL resident | 04/05/20 |
| 10,735 | Dade | 62 | Female | No | | Yes | FL resident | 04/05/20 |
| 10,736 | Dade | 57 | Female | No | | Yes | FL resident | 04/05/20 |
| 10,737 | Dade | 33 | Male | Unknown | | | FL resident | 04/05/20 |
| 10,738 | Dade | 52 | Male | Unknown | | | FL resident | 04/05/20 |
| 10,739 | Dade | 50 | Male | Unknown | | | FL resident | 04/05/20 |
| 10,740 | Dade | 72 | Female | No | | Yes | FL resident | 04/05/20 |
| 10,741 | Dade | 40 | Female | No | | Yes | FL resident | 04/05/20 |
| 10,742 | Dade | 44 | Female | Unknown | | | FL resident | 04/05/20 |
| 10,743 | Dade | 68 | Female | No | | Yes | FL resident | 04/05/20 |
| 10,744 | Dade | 56 | Female | Unknown | | | FL resident | 04/05/20 |

Coronavirus: line list of cases

Data verified as of Apr 28, 2020 at 10 AM

Data in this report are provisional and subject to change.

| Case | County | Age | Gender | Travel related | Travel detail | Contact with a confirmed case | Jurisdiction | Date case counted |
|--------|--------|-----|--------|----------------|---------------|-------------------------------|--------------|-------------------|
| 10,745 | Dade | 20 | Female | No | | No | FL resident | 04/05/20 |
| 10,746 | Dade | 56 | Male | Unknown | | | FL resident | 04/05/20 |
| 10,747 | Dade | 42 | Female | Unknown | | | FL resident | 04/05/20 |
| 10,748 | Dade | 39 | Female | No | | Yes | FL resident | 04/05/20 |
| 10,749 | Dade | 63 | Male | No | | Yes | FL resident | 04/05/20 |
| 10,750 | Dade | 62 | Male | Unknown | | | FL resident | 04/05/20 |
| 10,751 | Dade | 33 | Male | Unknown | | | FL resident | 04/05/20 |
| 10,752 | Dade | 74 | Male | Unknown | | Unknown | FL resident | 04/05/20 |
| 10,753 | Dade | 83 | Female | No | | No | FL resident | 04/05/20 |
| 10,754 | Dade | 69 | Female | No | | No | FL resident | 04/05/20 |
| 10,755 | Dade | 60 | Male | Unknown | | Yes | FL resident | 04/05/20 |
| 10,756 | Dade | 52 | Female | No | | Yes | FL resident | 04/05/20 |
| 10,757 | Dade | 38 | Female | No | | No | FL resident | 04/05/20 |
| 10,758 | Dade | 72 | Female | No | | Yes | FL resident | 04/05/20 |
| 10,759 | Dade | 72 | Female | Unknown | | Unknown | FL resident | 04/05/20 |
| 10,760 | Dade | 52 | Female | Unknown | | Yes | FL resident | 04/05/20 |
| 10,761 | Dade | 71 | Male | No | | No | FL resident | 04/05/20 |
| 10,762 | Dade | 77 | Male | No | | No | FL resident | 04/05/20 |
| 10,763 | Dade | 31 | Female | Unknown | | | FL resident | 04/05/20 |
| 10,764 | Dade | 75 | Male | No | | Yes | FL resident | 04/05/20 |
| 10,765 | Dade | 38 | Female | Unknown | | Unknown | FL resident | 04/05/20 |
| 10,766 | Dade | 88 | Female | No | | Unknown | FL resident | 04/05/20 |
| 10,767 | Dade | 45 | Male | Unknown | | | FL resident | 04/05/20 |
| 10,768 | Dade | 55 | Female | No | | Yes | FL resident | 04/05/20 |
| 10,769 | Dade | 74 | Female | Unknown | | | FL resident | 04/05/20 |
| 10,770 | Dade | 55 | Male | Unknown | | Yes | FL resident | 04/05/20 |
| 10,771 | Dade | 73 | Female | No | | Yes | FL resident | 04/05/20 |
| 10,772 | Dade | 92 | Female | No | | Yes | FL resident | 04/05/20 |
| 10,773 | Dade | 69 | Male | Unknown | | Unknown | FL resident | 04/05/20 |
| 10,774 | Dade | 40 | Male | No | | Yes | FL resident | 04/05/20 |
| 10,775 | Dade | 72 | Female | No | | Yes | FL resident | 04/05/20 |
| 10,776 | Dade | 66 | Female | No | | No | FL resident | 04/05/20 |
| 10,777 | Dade | 66 | Male | No | | No | FL resident | 04/05/20 |
| 10,778 | Dade | 59 | Female | Unknown | | Yes | FL resident | 04/05/20 |
| 10,779 | Dade | 57 | Male | Unknown | | Yes | FL resident | 04/05/20 |
| 10,780 | Dade | 26 | Female | Unknown | | Yes | FL resident | 04/05/20 |
| 10,781 | Dade | 30 | Male | No | | Yes | FL resident | 04/05/20 |
| 10,782 | Dade | 85 | Female | No | | Unknown | FL resident | 04/05/20 |
| 10,783 | Dade | 56 | Female | Unknown | | No | FL resident | 04/05/20 |
| 10,784 | Dade | 75 | Female | No | | Yes | FL resident | 04/05/20 |
| 10,785 | Dade | 61 | Female | Unknown | | Yes | FL resident | 04/05/20 |
| 10,786 | Dade | 80 | Female | No | | No | FL resident | 04/05/20 |
| 10,787 | Dade | 39 | Male | Unknown | | | FL resident | 04/05/20 |
| 10,788 | Dade | 61 | Male | Unknown | | | FL resident | 04/05/20 |
| 10,789 | Dade | 31 | Male | No | | No | FL resident | 04/05/20 |
| 10,790 | Dade | 36 | Female | Unknown | | | FL resident | 04/05/20 |
| 10,791 | Dade | 65 | Male | No | | Yes | FL resident | 04/05/20 |
| 10,792 | Dade | 74 | Male | Unknown | | No | FL resident | 04/05/20 |
| 10,793 | Dade | 66 | Male | No | | No | FL resident | 04/05/20 |
| 10,794 | Dade | 28 | Female | No | | No | FL resident | 04/05/20 |
| 10,795 | Dade | 25 | Female | Unknown | | Yes | FL resident | 04/05/20 |
| 10,796 | Dade | 66 | Female | Yes | SOUTH AMERICA | Yes | FL resident | 04/05/20 |
| 10,797 | Dade | 68 | Male | No | | Yes | FL resident | 04/05/20 |
| 10,798 | Dade | 71 | Male | No | | Yes | FL resident | 04/05/20 |
| 10,799 | Dade | 1 | Female | No | | Yes | FL resident | 04/05/20 |
| 10,800 | Dade | 73 | Female | No | | No | FL resident | 04/05/20 |
| 10,801 | Dade | 66 | Male | No | | No | FL resident | 04/05/20 |
| 10,802 | Dade | 55 | Female | Unknown | | | FL resident | 04/05/20 |
| 10,803 | Dade | 28 | Male | Unknown | | | FL resident | 04/05/20 |
| 10,804 | Dade | 29 | Male | Unknown | | | FL resident | 04/05/20 |
| 10,805 | Dade | 61 | Female | No | | Yes | FL resident | 04/05/20 |
| 10,806 | Dade | 22 | Female | No | | Yes | FL resident | 04/05/20 |

Coronavirus: line list of cases

Data verified as of Apr 28, 2020 at 10 AM

Data in this report are provisional and subject to change.

| Case | County | Age | Gender | Travel related | Travel detail | Contact with a confirmed case | Jurisdiction | Date case counted |
|--------|--------|-----|--------|----------------|---------------|-------------------------------|--------------|-------------------|
| 10,807 | Dade | 22 | Female | Unknown | | | FL resident | 04/05/20 |
| 10,808 | Dade | 75 | Female | Unknown | | Unknown | FL resident | 04/05/20 |
| 10,809 | Dade | 47 | Male | Unknown | | | FL resident | 04/05/20 |
| 10,810 | Dade | 57 | Female | No | | No | FL resident | 04/05/20 |
| 10,811 | Dade | 29 | Male | Unknown | | No | FL resident | 04/05/20 |
| 10,812 | Dade | 53 | Female | No | | Unknown | FL resident | 04/05/20 |
| 10,813 | Dade | 82 | Male | No | | Unknown | FL resident | 04/06/20 |
| 10,814 | Dade | 68 | Female | No | | Unknown | FL resident | 04/06/20 |
| 10,815 | Dade | 39 | Female | Unknown | | | FL resident | 04/06/20 |
| 10,816 | Dade | 29 | Female | Unknown | | Unknown | FL resident | 04/06/20 |
| 10,817 | Dade | 48 | Female | No | | Yes | FL resident | 04/06/20 |
| 10,818 | Dade | 29 | Female | Unknown | | | FL resident | 04/06/20 |
| 10,819 | Dade | 78 | Female | No | | Yes | FL resident | 04/06/20 |
| 10,820 | Dade | 53 | Male | Unknown | | Unknown | FL resident | 04/06/20 |
| 10,821 | Dade | 83 | Male | Unknown | | | FL resident | 04/06/20 |
| 10,822 | Dade | 36 | Female | No | | No | FL resident | 04/06/20 |
| 10,823 | Dade | 64 | Male | No | | Yes | FL resident | 04/06/20 |
| 10,824 | Dade | 66 | Male | No | | No | FL resident | 04/06/20 |
| 10,825 | Dade | 32 | Female | No | | Unknown | FL resident | 04/06/20 |
| 10,826 | Dade | 45 | Male | No | | No | FL resident | 04/06/20 |
| 10,827 | Dade | 52 | Female | No | | Yes | FL resident | 04/06/20 |
| 10,828 | Dade | 64 | Male | Unknown | | | FL resident | 04/06/20 |
| 10,829 | Dade | 50 | Male | No | | Yes | FL resident | 04/06/20 |
| 10,830 | Dade | 45 | Male | No | | Yes | FL resident | 04/06/20 |
| 10,831 | Dade | 44 | Female | No | | Yes | FL resident | 04/06/20 |
| 10,832 | Dade | 46 | Female | No | | Yes | FL resident | 04/06/20 |
| 10,833 | Dade | 34 | Male | Unknown | | Unknown | FL resident | 04/06/20 |
| 10,834 | Dade | 28 | Female | No | | No | FL resident | 04/06/20 |
| 10,835 | Dade | 76 | Male | Unknown | | No | FL resident | 04/06/20 |
| 10,836 | Dade | 80 | Female | No | | Yes | FL resident | 04/06/20 |
| 10,837 | Dade | 21 | Female | No | | Yes | FL resident | 04/06/20 |
| 10,838 | Dade | 57 | Female | No | | Yes | FL resident | 04/06/20 |
| 10,839 | Dade | 63 | Female | Unknown | | | FL resident | 04/06/20 |
| 10,840 | Dade | 52 | Male | No | | No | FL resident | 04/06/20 |
| 10,841 | Dade | 43 | Female | No | | No | FL resident | 04/06/20 |
| 10,842 | Dade | 30 | Male | No | | No | FL resident | 04/06/20 |
| 10,843 | Dade | 24 | Male | No | | Yes | FL resident | 04/06/20 |
| 10,844 | Dade | 59 | Male | No | | Yes | FL resident | 04/06/20 |
| 10,845 | Dade | 25 | Female | No | | Yes | FL resident | 04/06/20 |
| 10,846 | Dade | 70 | Female | No | | Yes | FL resident | 04/06/20 |
| 10,847 | Dade | 54 | Female | No | | Yes | FL resident | 04/06/20 |
| 10,848 | Dade | 40 | Female | No | | Unknown | FL resident | 04/06/20 |
| 10,849 | Dade | 77 | Female | No | | Yes | FL resident | 04/06/20 |
| 10,850 | Dade | 48 | Female | Yes | NY | Yes | FL resident | 04/06/20 |
| 10,851 | Dade | 35 | Male | No | | Yes | FL resident | 04/06/20 |
| 10,852 | Dade | 39 | Male | No | | Yes | FL resident | 04/06/20 |
| 10,853 | Dade | 30 | Male | Unknown | | | FL resident | 04/06/20 |
| 10,854 | Dade | 42 | Male | Unknown | | Unknown | FL resident | 04/06/20 |
| 10,855 | Dade | 53 | Female | No | | No | FL resident | 04/06/20 |
| 10,856 | Dade | 67 | Male | Unknown | | Unknown | FL resident | 04/06/20 |
| 10,857 | Dade | 47 | Male | No | | No | FL resident | 04/06/20 |
| 10,858 | Dade | 25 | Female | Yes | FL; TX | Yes | FL resident | 04/06/20 |
| 10,859 | Dade | 63 | Male | No | | Yes | FL resident | 04/06/20 |
| 10,860 | Dade | 62 | Male | No | | Unknown | FL resident | 04/06/20 |
| 10,861 | Dade | 46 | Male | No | | Unknown | FL resident | 04/06/20 |
| 10,862 | Dade | 55 | Male | No | | Yes | FL resident | 04/06/20 |
| 10,863 | Dade | 43 | Male | No | | Unknown | FL resident | 04/06/20 |
| 10,864 | Dade | 55 | Male | No | | Yes | FL resident | 04/06/20 |
| 10,865 | Dade | 57 | Male | No | | Unknown | FL resident | 04/06/20 |
| 10,866 | Dade | 58 | Male | No | | Yes | FL resident | 04/06/20 |
| 10,867 | Dade | 90 | Female | No | | Yes | FL resident | 04/06/20 |
| 10,868 | Dade | 61 | Male | No | | Yes | FL resident | 04/06/20 |

Coronavirus: line list of cases

Data verified as of Apr 28, 2020 at 10 AM

Data in this report are provisional and subject to change.

| Case | County | Age | Gender | Travel related | Travel detail | Contact with a confirmed case | Jurisdiction | Date case counted |
|--------|--------|-----|--------|----------------|---------------|-------------------------------|--------------|-------------------|
| 10,869 | Dade | 31 | Male | No | | No | FL resident | 04/06/20 |
| 10,870 | Dade | 68 | Female | Unknown | | Yes | FL resident | 04/06/20 |
| 10,871 | Dade | 60 | Male | No | | No | FL resident | 04/06/20 |
| 10,872 | Dade | 51 | Female | No | | Yes | FL resident | 04/06/20 |
| 10,873 | Dade | 51 | Female | No | | No | FL resident | 04/06/20 |
| 10,874 | Dade | 51 | Female | Unknown | | Yes | FL resident | 04/06/20 |
| 10,875 | Dade | 58 | Female | No | | No | FL resident | 04/06/20 |
| 10,876 | Dade | 32 | Female | No | | Yes | FL resident | 04/06/20 |
| 10,877 | Dade | 52 | Female | Unknown | | Yes | FL resident | 04/06/20 |
| 10,878 | Dade | 47 | Female | Unknown | | | FL resident | 04/06/20 |
| 10,879 | Dade | 44 | Male | No | | Yes | FL resident | 04/06/20 |
| 10,880 | Dade | 63 | Female | No | | No | FL resident | 04/06/20 |
| 10,881 | Dade | 47 | Female | No | | Yes | FL resident | 04/06/20 |
| 10,882 | Dade | 35 | Male | No | | Yes | FL resident | 04/06/20 |
| 10,883 | Dade | 60 | Male | No | | Yes | FL resident | 04/06/20 |
| 10,884 | Dade | 53 | Male | No | | Yes | FL resident | 04/06/20 |
| 10,885 | Dade | 54 | Female | No | | No | FL resident | 04/06/20 |
| 10,886 | Dade | 60 | Female | No | | Yes | FL resident | 04/06/20 |
| 10,887 | Dade | 51 | Female | No | | Yes | FL resident | 04/06/20 |
| 10,888 | Dade | 45 | Female | No | | Yes | FL resident | 04/06/20 |
| 10,889 | Dade | 61 | Female | Unknown | | Yes | FL resident | 04/06/20 |
| 10,890 | Dade | 32 | Female | Unknown | | Yes | FL resident | 04/06/20 |
| 10,891 | Dade | 61 | Male | No | | Yes | FL resident | 04/06/20 |
| 10,892 | Dade | 23 | Male | No | | Unknown | FL resident | 04/06/20 |
| 10,893 | Dade | 29 | Female | No | | Unknown | FL resident | 04/06/20 |
| 10,894 | Dade | 58 | Male | Unknown | | | FL resident | 04/06/20 |
| 10,895 | Dade | 48 | Male | Yes | CO | Yes | FL resident | 04/06/20 |
| 10,896 | Dade | 35 | Male | No | | No | FL resident | 04/06/20 |
| 10,897 | Dade | 43 | Female | No | | Yes | FL resident | 04/06/20 |
| 10,898 | Dade | 58 | Female | No | | Unknown | FL resident | 04/06/20 |
| 10,899 | Dade | 36 | Female | Unknown | | No | FL resident | 04/06/20 |
| 10,900 | Dade | 36 | Male | No | | Yes | FL resident | 04/06/20 |
| 10,901 | Dade | 31 | Female | Unknown | | | FL resident | 04/06/20 |
| 10,902 | Dade | 37 | Female | Unknown | | Unknown | FL resident | 04/06/20 |
| 10,903 | Dade | 31 | Male | Unknown | | | FL resident | 04/06/20 |
| 10,904 | Dade | 29 | Male | Yes | CUBA | Unknown | FL resident | 04/06/20 |
| 10,905 | Dade | 37 | Female | Unknown | | | FL resident | 04/06/20 |
| 10,906 | Dade | 84 | Female | Yes | ECUADOR | Unknown | FL resident | 04/06/20 |
| 10,907 | Dade | 28 | Male | Unknown | | Yes | FL resident | 04/06/20 |
| 10,908 | Dade | 53 | Female | No | | Yes | FL resident | 04/06/20 |
| 10,909 | Dade | 30 | Male | Unknown | | | FL resident | 04/06/20 |
| 10,910 | Dade | 41 | Female | No | | Yes | FL resident | 04/06/20 |
| 10,911 | Dade | 26 | Female | No | | No | FL resident | 04/06/20 |
| 10,912 | Dade | 26 | Female | Unknown | | | FL resident | 04/06/20 |
| 10,913 | Dade | 49 | Male | No | | No | FL resident | 04/06/20 |
| 10,914 | Dade | 56 | Male | No | | Yes | FL resident | 04/06/20 |
| 10,915 | Dade | 60 | Male | No | | Yes | FL resident | 04/06/20 |
| 10,916 | Dade | 77 | Female | Unknown | | | FL resident | 04/06/20 |
| 10,917 | Dade | 25 | Male | No | | Yes | FL resident | 04/06/20 |
| 10,918 | Dade | 22 | Male | No | | Yes | FL resident | 04/06/20 |
| 10,919 | Dade | 52 | Female | Unknown | | Yes | FL resident | 04/06/20 |
| 10,920 | Dade | 48 | Male | Unknown | | Yes | FL resident | 04/06/20 |
| 10,921 | Dade | 63 | Female | No | | Yes | FL resident | 04/06/20 |
| 10,922 | Dade | 62 | Male | No | | Yes | FL resident | 04/06/20 |
| 10,923 | Dade | 78 | Female | No | | No | FL resident | 04/06/20 |
| 10,924 | Dade | 62 | Female | Unknown | | Unknown | FL resident | 04/06/20 |
| 10,925 | Dade | 37 | Female | No | | Yes | FL resident | 04/06/20 |
| 10,926 | Dade | 51 | Male | Unknown | | Unknown | FL resident | 04/06/20 |
| 10,927 | Dade | 30 | Male | No | | Unknown | FL resident | 04/06/20 |
| 10,928 | Dade | 29 | Male | No | | Yes | FL resident | 04/06/20 |
| 10,929 | Dade | 61 | Male | No | | Unknown | FL resident | 04/06/20 |
| 10,930 | Dade | 41 | Male | No | | No | FL resident | 04/06/20 |

Coronavirus: line list of cases

Data verified as of Apr 28, 2020 at 10 AM

Data in this report are provisional and subject to change.

| Case | County | Age | Gender | Travel related | Travel detail | Contact with a confirmed case | Jurisdiction | Date case counted |
|--------|--------|-----|--------|----------------|---------------|-------------------------------|--------------|-------------------|
| 10,931 | Dade | 18 | Female | Unknown | | Unknown | FL resident | 04/06/20 |
| 10,932 | Dade | 65 | Male | No | | No | FL resident | 04/06/20 |
| 10,933 | Dade | 44 | Male | Unknown | | Yes | FL resident | 04/06/20 |
| 10,934 | Dade | 41 | Female | No | | Yes | FL resident | 04/06/20 |
| 10,935 | Dade | 41 | Male | No | | Yes | FL resident | 04/06/20 |
| 10,936 | Dade | 51 | Male | Unknown | | | FL resident | 04/06/20 |
| 10,937 | Dade | 33 | Female | Unknown | | Unknown | FL resident | 04/06/20 |
| 10,938 | Dade | 48 | Male | No | | Unknown | FL resident | 04/06/20 |
| 10,939 | Dade | 41 | Female | No | | Yes | FL resident | 04/06/20 |
| 10,940 | Dade | 30 | Female | Unknown | | Unknown | FL resident | 04/06/20 |
| 10,941 | Dade | 68 | Female | Unknown | | | FL resident | 04/06/20 |
| 10,942 | Dade | 35 | Male | No | | Yes | FL resident | 04/06/20 |
| 10,943 | Dade | 43 | Male | No | | Yes | FL resident | 04/06/20 |
| 10,944 | Dade | 25 | Female | No | | Yes | FL resident | 04/06/20 |
| 10,945 | Dade | 48 | Male | No | | Yes | FL resident | 04/06/20 |
| 10,946 | Dade | 50 | Male | No | | Yes | FL resident | 04/06/20 |
| 10,947 | Dade | 47 | Female | No | | Yes | FL resident | 04/06/20 |
| 10,948 | Dade | 50 | Female | No | | Unknown | FL resident | 04/06/20 |
| 10,949 | Dade | 57 | Female | No | | Yes | FL resident | 04/06/20 |
| 10,950 | Dade | 54 | Male | No | | Yes | FL resident | 04/06/20 |
| 10,951 | Dade | 64 | Male | No | | Yes | FL resident | 04/06/20 |
| 10,952 | Dade | 42 | Female | No | | Yes | FL resident | 04/06/20 |
| 10,953 | Dade | 68 | Female | Unknown | | | FL resident | 04/06/20 |
| 10,954 | Dade | 21 | Female | No | | No | FL resident | 04/06/20 |
| 10,955 | Dade | 37 | Male | No | | Unknown | FL resident | 04/06/20 |
| 10,956 | Dade | 35 | Female | No | | No | FL resident | 04/06/20 |
| 10,957 | Dade | 31 | Male | No | | Unknown | FL resident | 04/06/20 |
| 10,958 | Dade | 30 | Female | No | | Yes | FL resident | 04/06/20 |
| 10,959 | Dade | 83 | Female | No | | Yes | FL resident | 04/06/20 |
| 10,960 | Dade | 57 | Male | Unknown | | Yes | FL resident | 04/06/20 |
| 10,961 | Dade | 54 | Male | Unknown | | | FL resident | 04/06/20 |
| 10,962 | Dade | 51 | Male | No | | No | FL resident | 04/06/20 |
| 10,963 | Dade | 4 | Female | No | | Yes | FL resident | 04/06/20 |
| 10,964 | Dade | 60 | Male | No | | Yes | FL resident | 04/06/20 |
| 10,965 | Dade | 45 | Male | No | | Yes | FL resident | 04/06/20 |
| 10,966 | Dade | 40 | Female | No | | No | FL resident | 04/06/20 |
| 10,967 | Dade | 32 | Female | Unknown | | | FL resident | 04/06/20 |
| 10,968 | Dade | 18 | Male | Unknown | | | FL resident | 04/06/20 |
| 10,969 | Dade | 44 | Female | No | | Yes | FL resident | 04/06/20 |
| 10,970 | Dade | 41 | Male | Unknown | | | FL resident | 04/06/20 |
| 10,971 | Dade | 29 | Male | Unknown | | | FL resident | 04/06/20 |
| 10,972 | Dade | 35 | Male | Unknown | | | FL resident | 04/06/20 |
| 10,973 | Dade | 33 | Female | No | | Yes | FL resident | 04/06/20 |
| 10,974 | Dade | 72 | Female | Unknown | | Unknown | FL resident | 04/06/20 |
| 10,975 | Dade | 34 | Female | No | | Yes | FL resident | 04/06/20 |
| 10,976 | Dade | 58 | Male | Unknown | | | FL resident | 04/06/20 |
| 10,977 | Dade | 32 | Male | Unknown | | | FL resident | 04/06/20 |
| 10,978 | Dade | 24 | Female | Unknown | | | FL resident | 04/06/20 |
| 10,979 | Dade | 78 | Male | Unknown | | Yes | FL resident | 04/06/20 |
| 10,980 | Dade | 43 | Male | Unknown | | | FL resident | 04/06/20 |
| 10,981 | Dade | 69 | Male | Unknown | | Yes | FL resident | 04/06/20 |
| 10,982 | Dade | 69 | Male | Unknown | | | FL resident | 04/06/20 |
| 10,983 | Dade | 63 | Male | No | | No | FL resident | 04/06/20 |
| 10,984 | Dade | 31 | Male | Unknown | | | FL resident | 04/06/20 |
| 10,985 | Dade | 34 | Female | Unknown | | | FL resident | 04/06/20 |
| 10,986 | Dade | 45 | Female | No | | Unknown | FL resident | 04/06/20 |
| 10,987 | Dade | 33 | Female | Unknown | | | FL resident | 04/06/20 |
| 10,988 | Dade | 42 | Male | Unknown | | | FL resident | 04/06/20 |
| 10,989 | Dade | 55 | Male | Unknown | | | FL resident | 04/06/20 |
| 10,990 | Dade | 45 | Female | No | | No | FL resident | 04/06/20 |
| 10,991 | Dade | 51 | Male | Unknown | | | FL resident | 04/06/20 |
| 10,992 | Dade | 22 | Male | Unknown | | | FL resident | 04/06/20 |

Coronavirus: line list of cases

Data verified as of Apr 28, 2020 at 10 AM

Data in this report are provisional and subject to change.

| Case | County | Age | Gender | Travel related | Travel detail | Contact with a confirmed case | Jurisdiction | Date case counted |
|--------|--------|-----|--------|----------------|---------------|-------------------------------|--------------|-------------------|
| 10,993 | Dade | 35 | Male | Unknown | | | FL resident | 04/06/20 |
| 10,994 | Dade | 36 | Female | Unknown | | | FL resident | 04/06/20 |
| 10,995 | Dade | 21 | Female | Unknown | | | FL resident | 04/06/20 |
| 10,996 | Dade | 45 | Female | Unknown | | | FL resident | 04/06/20 |
| 10,997 | Dade | 48 | Female | Unknown | | Yes | FL resident | 04/06/20 |
| 10,998 | Dade | 57 | Male | Unknown | | | FL resident | 04/06/20 |
| 10,999 | Dade | 64 | Female | Unknown | | | FL resident | 04/06/20 |
| 11,000 | Dade | 65 | Female | No | | Yes | FL resident | 04/06/20 |
| 11,001 | Dade | 69 | Male | No | | Unknown | FL resident | 04/06/20 |
| 11,002 | Dade | 28 | Male | Unknown | | | FL resident | 04/06/20 |
| 11,003 | Dade | 48 | Female | Unknown | | | FL resident | 04/06/20 |
| 11,004 | Dade | 31 | Female | Unknown | | | FL resident | 04/06/20 |
| 11,005 | Dade | 68 | Female | Unknown | | Yes | FL resident | 04/06/20 |
| 11,006 | Dade | 51 | Male | Yes | CUBA | Unknown | FL resident | 04/06/20 |
| 11,007 | Dade | 25 | Male | Unknown | | | FL resident | 04/06/20 |
| 11,008 | Dade | 65 | Male | No | | Yes | FL resident | 04/06/20 |
| 11,009 | Dade | 60 | Female | No | | Yes | FL resident | 04/06/20 |
| 11,010 | Dade | 54 | Female | Unknown | | | FL resident | 04/06/20 |
| 11,011 | Dade | 48 | Male | Unknown | | Yes | FL resident | 04/06/20 |
| 11,012 | Dade | 45 | Female | Unknown | | Yes | FL resident | 04/06/20 |
| 11,013 | Dade | 31 | Female | Unknown | | | FL resident | 04/06/20 |
| 11,014 | Dade | 43 | Female | Unknown | | | FL resident | 04/06/20 |
| 11,015 | Dade | 43 | Female | Unknown | | | FL resident | 04/06/20 |
| 11,016 | Dade | 49 | Male | No | | Yes | FL resident | 04/06/20 |
| 11,017 | Dade | 33 | Female | Unknown | | | FL resident | 04/06/20 |
| 11,018 | Dade | 66 | Male | No | | Yes | FL resident | 04/06/20 |
| 11,019 | Dade | 45 | Male | No | | Yes | FL resident | 04/06/20 |
| 11,020 | Dade | 33 | Female | Unknown | | | FL resident | 04/06/20 |
| 11,021 | Dade | 35 | Male | Unknown | | | FL resident | 04/06/20 |
| 11,022 | Dade | 12 | Female | Unknown | | | FL resident | 04/06/20 |
| 11,023 | Dade | 27 | Female | Unknown | | | FL resident | 04/06/20 |
| 11,024 | Dade | 45 | Female | No | | Yes | FL resident | 04/06/20 |
| 11,025 | Dade | 46 | Male | Unknown | | | FL resident | 04/06/20 |
| 11,026 | Dade | 30 | Male | Unknown | | | FL resident | 04/06/20 |
| 11,027 | Dade | 70 | Male | No | | Yes | FL resident | 04/06/20 |
| 11,028 | Dade | 65 | Female | No | | Yes | FL resident | 04/06/20 |
| 11,029 | Dade | 25 | Male | Unknown | | | FL resident | 04/06/20 |
| 11,030 | Dade | 29 | Female | Unknown | | | FL resident | 04/06/20 |
| 11,031 | Dade | 32 | Female | Unknown | | | FL resident | 04/06/20 |
| 11,032 | Dade | 29 | Female | No | | Yes | FL resident | 04/06/20 |
| 11,033 | Dade | 72 | Female | No | | Unknown | FL resident | 04/06/20 |
| 11,034 | Dade | 29 | Male | Unknown | | | FL resident | 04/06/20 |
| 11,035 | Dade | 26 | Male | Unknown | | | FL resident | 04/06/20 |
| 11,036 | Dade | 53 | Male | Unknown | | | FL resident | 04/06/20 |
| 11,037 | Dade | 35 | Female | No | | Yes | FL resident | 04/06/20 |
| 11,038 | Dade | 61 | Male | Unknown | | Yes | FL resident | 04/06/20 |
| 11,039 | Dade | 54 | Female | Unknown | | No | FL resident | 04/06/20 |
| 11,040 | Dade | 89 | Male | No | | No | FL resident | 04/06/20 |
| 11,041 | Dade | 58 | Male | No | | Unknown | FL resident | 04/06/20 |
| 11,042 | Dade | 60 | Female | Unknown | | | FL resident | 04/06/20 |
| 11,043 | Dade | 72 | Female | Yes | CARIBBEAN; FL | No | FL resident | 04/06/20 |
| 11,044 | Dade | 50 | Male | Unknown | | Yes | FL resident | 04/06/20 |
| 11,045 | Dade | 67 | Female | No | | No | FL resident | 04/06/20 |
| 11,046 | Dade | 59 | Female | Unknown | | Unknown | FL resident | 04/06/20 |
| 11,047 | Dade | 45 | Female | Unknown | | No | FL resident | 04/06/20 |
| 11,048 | Dade | 46 | Male | Unknown | | Unknown | FL resident | 04/06/20 |
| 11,049 | Dade | 37 | Male | Unknown | | No | FL resident | 04/06/20 |
| 11,050 | Dade | 84 | Male | No | | No | FL resident | 04/06/20 |
| 11,051 | Dade | 83 | Female | No | | Yes | FL resident | 04/06/20 |
| 11,052 | Dade | 68 | Female | No | | Yes | FL resident | 04/06/20 |
| 11,053 | Dade | 18 | Male | Unknown | | | FL resident | 04/06/20 |
| 11,054 | Dade | 63 | Male | No | | Unknown | FL resident | 04/06/20 |

Coronavirus: line list of cases

Data verified as of Apr 28, 2020 at 10 AM

Data in this report are provisional and subject to change.

| Case | County | Age | Gender | Travel related | Travel detail | Contact with a confirmed case | Jurisdiction | Date case counted |
|--------|--------|-----|--------|----------------|---------------|-------------------------------|--------------|-------------------|
| 11,055 | Dade | 60 | Male | No | | Unknown | FL resident | 04/06/20 |
| 11,056 | Dade | 34 | Female | Unknown | | | FL resident | 04/06/20 |
| 11,057 | Dade | 36 | Male | No | | Yes | FL resident | 04/06/20 |
| 11,058 | Dade | 53 | Female | Unknown | | Yes | FL resident | 04/06/20 |
| 11,059 | Dade | 72 | Female | Unknown | | No | FL resident | 04/06/20 |
| 11,060 | Dade | 37 | Male | Unknown | | Unknown | FL resident | 04/06/20 |
| 11,061 | Dade | 39 | Male | Unknown | | Yes | FL resident | 04/06/20 |
| 11,062 | Dade | 77 | Male | Unknown | | Unknown | FL resident | 04/06/20 |
| 11,063 | Dade | 59 | Female | No | | No | FL resident | 04/06/20 |
| 11,064 | Dade | 40 | Female | Unknown | | | FL resident | 04/06/20 |
| 11,065 | Dade | 48 | Female | No | | Yes | FL resident | 04/06/20 |
| 11,066 | Dade | 32 | Male | Unknown | | | FL resident | 04/06/20 |
| 11,067 | Dade | 62 | Female | Unknown | | No | FL resident | 04/06/20 |
| 11,068 | Dade | 70 | Male | No | | No | FL resident | 04/06/20 |
| 11,069 | Dade | 47 | Female | No | | Yes | FL resident | 04/06/20 |
| 11,070 | Dade | 81 | Female | No | | Yes | FL resident | 04/06/20 |
| 11,071 | Dade | 92 | Male | No | | Yes | FL resident | 04/06/20 |
| 11,072 | Dade | 32 | Female | No | | Yes | FL resident | 04/06/20 |
| 11,073 | Dade | 53 | Male | No | | Unknown | FL resident | 04/06/20 |
| 11,074 | Dade | 67 | Female | No | | Yes | FL resident | 04/06/20 |
| 11,075 | Dade | 36 | Male | Unknown | | | FL resident | 04/06/20 |
| 11,076 | Dade | 88 | Female | No | | No | FL resident | 04/06/20 |
| 11,077 | Dade | 67 | Female | No | | Unknown | FL resident | 04/06/20 |
| 11,078 | Dade | 56 | Male | No | | Unknown | FL resident | 04/06/20 |
| 11,079 | Dade | 76 | Male | No | | Unknown | FL resident | 04/06/20 |
| 11,080 | Dade | 70 | Male | Unknown | | Unknown | FL resident | 04/06/20 |
| 11,081 | Dade | 80 | Male | No | | Yes | FL resident | 04/06/20 |
| 11,082 | Dade | 57 | Female | Unknown | | Yes | FL resident | 04/06/20 |
| 11,083 | Dade | 44 | Female | No | | Yes | FL resident | 04/06/20 |
| 11,084 | Dade | 75 | Female | No | | Yes | FL resident | 04/06/20 |
| 11,085 | Dade | 37 | Female | No | | Yes | FL resident | 04/06/20 |
| 11,086 | Dade | 69 | Female | No | | Yes | FL resident | 04/06/20 |
| 11,087 | Dade | 61 | Male | No | | No | FL resident | 04/06/20 |
| 11,088 | Dade | 62 | Male | No | | Yes | FL resident | 04/06/20 |
| 11,089 | Dade | 43 | Male | No | | Yes | FL resident | 04/06/20 |
| 11,090 | Dade | 78 | Male | No | | No | FL resident | 04/06/20 |
| 11,091 | Dade | 31 | Male | No | | Yes | FL resident | 04/06/20 |
| 11,092 | Dade | 59 | Female | No | | Yes | FL resident | 04/06/20 |
| 11,093 | Dade | 54 | Female | No | | Yes | FL resident | 04/06/20 |
| 11,094 | Dade | 29 | Male | No | | No | FL resident | 04/06/20 |
| 11,095 | Dade | 65 | Female | No | | Unknown | FL resident | 04/06/20 |
| 11,096 | Dade | 65 | Male | No | | Yes | FL resident | 04/06/20 |
| 11,097 | Dade | 57 | Male | No | | Yes | FL resident | 04/06/20 |
| 11,098 | Dade | 72 | Male | No | | Yes | FL resident | 04/06/20 |
| 11,099 | Dade | 57 | Male | No | | No | FL resident | 04/06/20 |
| 11,100 | Dade | 46 | Female | No | | No | FL resident | 04/06/20 |
| 11,101 | Dade | 45 | Male | Unknown | | Yes | FL resident | 04/06/20 |
| 11,102 | Dade | 29 | Male | No | | Yes | FL resident | 04/06/20 |
| 11,103 | Dade | 68 | Female | No | | Unknown | FL resident | 04/06/20 |
| 11,104 | Dade | 74 | Male | No | | Unknown | FL resident | 04/06/20 |
| 11,105 | Dade | 50 | Male | No | | Unknown | FL resident | 04/06/20 |
| 11,106 | Dade | 53 | Male | No | | No | FL resident | 04/06/20 |
| 11,107 | Dade | 24 | Male | Unknown | | Yes | FL resident | 04/06/20 |
| 11,108 | Dade | 67 | Male | No | | Unknown | FL resident | 04/06/20 |
| 11,109 | Dade | 56 | Male | No | | Yes | FL resident | 04/06/20 |
| 11,110 | Dade | 53 | Male | Unknown | | | FL resident | 04/06/20 |
| 11,111 | Dade | 36 | Female | Unknown | | | FL resident | 04/06/20 |
| 11,112 | Dade | 53 | Female | Unknown | | | FL resident | 04/06/20 |
| 11,113 | Dade | 31 | Male | No | | No | FL resident | 04/06/20 |
| 11,114 | Dade | 79 | Male | No | | No | FL resident | 04/06/20 |
| 11,115 | Dade | 47 | Male | No | | No | FL resident | 04/06/20 |
| 11,116 | Dade | 30 | Female | Unknown | | | FL resident | 04/06/20 |

Coronavirus: line list of cases

Data verified as of Apr 28, 2020 at 10 AM

Data in this report are provisional and subject to change.

| Case | County | Age | Gender | Travel related | Travel detail | Contact with a confirmed case | Jurisdiction | Date case counted |
|--------|--------|-----|--------|----------------|---------------|-------------------------------|--------------|-------------------|
| 11,117 | Dade | 44 | Male | No | | No | FL resident | 04/06/20 |
| 11,118 | Dade | 59 | Female | No | | Yes | FL resident | 04/06/20 |
| 11,119 | Dade | 23 | Female | Unknown | | | FL resident | 04/06/20 |
| 11,120 | Dade | 52 | Male | No | | Unknown | FL resident | 04/06/20 |
| 11,121 | Dade | 45 | Male | Unknown | | | FL resident | 04/06/20 |
| 11,122 | Dade | 50 | Male | Unknown | | | FL resident | 04/06/20 |
| 11,123 | Dade | 39 | Female | Unknown | | | FL resident | 04/06/20 |
| 11,124 | Dade | 39 | Male | Unknown | | | FL resident | 04/06/20 |
| 11,125 | Dade | 65 | Male | Unknown | | | FL resident | 04/06/20 |
| 11,126 | Dade | 86 | Male | No | | No | FL resident | 04/06/20 |
| 11,127 | Dade | 43 | Female | No | | Yes | FL resident | 04/06/20 |
| 11,128 | Dade | 19 | Female | Unknown | | | FL resident | 04/06/20 |
| 11,129 | Dade | 24 | Male | Unknown | | | FL resident | 04/06/20 |
| 11,130 | Dade | 40 | Male | No | | Yes | FL resident | 04/06/20 |
| 11,131 | Dade | 73 | Male | No | | Yes | FL resident | 04/06/20 |
| 11,132 | Dade | 22 | Female | Unknown | | | FL resident | 04/06/20 |
| 11,133 | Dade | 48 | Female | Unknown | | | FL resident | 04/06/20 |
| 11,134 | Dade | 55 | Male | Unknown | | | FL resident | 04/06/20 |
| 11,135 | Dade | 39 | Male | Unknown | | | FL resident | 04/06/20 |
| 11,136 | Dade | 36 | Female | Unknown | | Unknown | FL resident | 04/06/20 |
| 11,137 | Dade | 24 | Female | Unknown | | | FL resident | 04/06/20 |
| 11,138 | Dade | 59 | Female | Unknown | | | FL resident | 04/06/20 |
| 11,139 | Dade | 54 | Female | Unknown | | | FL resident | 04/06/20 |
| 11,140 | Dade | 21 | Female | Unknown | | | FL resident | 04/06/20 |
| 11,141 | Dade | 61 | Male | Unknown | | | FL resident | 04/06/20 |
| 11,142 | Dade | 47 | Male | Unknown | | | FL resident | 04/06/20 |
| 11,143 | Dade | 48 | Female | Unknown | | Yes | FL resident | 04/06/20 |
| 11,144 | Dade | 31 | Male | Unknown | | | FL resident | 04/06/20 |
| 11,145 | Dade | 56 | Male | Unknown | | | FL resident | 04/06/20 |
| 11,146 | Dade | 27 | Female | Unknown | | | FL resident | 04/06/20 |
| 11,147 | Dade | 44 | Female | Unknown | | Unknown | FL resident | 04/06/20 |
| 11,148 | Dade | 25 | Female | Unknown | | | FL resident | 04/06/20 |
| 11,149 | Dade | 59 | Female | Unknown | | | FL resident | 04/06/20 |
| 11,150 | Dade | 32 | Male | Unknown | | | FL resident | 04/06/20 |
| 11,151 | Dade | 47 | Female | Unknown | | Yes | FL resident | 04/06/20 |
| 11,152 | Dade | 35 | Female | No | | Yes | FL resident | 04/06/20 |
| 11,153 | Dade | 19 | Female | No | | Yes | FL resident | 04/06/20 |
| 11,154 | Dade | 85 | Female | No | | No | FL resident | 04/06/20 |
| 11,155 | Dade | 48 | Female | No | | Yes | FL resident | 04/06/20 |
| 11,156 | Dade | 69 | Female | No | | Unknown | FL resident | 04/06/20 |
| 11,157 | Dade | 60 | Male | No | | Unknown | FL resident | 04/06/20 |
| 11,158 | Dade | 32 | Female | No | | Yes | FL resident | 04/06/20 |
| 11,159 | Dade | 49 | Female | No | | Yes | FL resident | 04/06/20 |
| 11,160 | Dade | 28 | Male | No | | No | FL resident | 04/06/20 |
| 11,161 | Dade | 89 | Female | No | | Yes | FL resident | 04/06/20 |
| 11,162 | Dade | 18 | Male | No | | No | FL resident | 04/06/20 |
| 11,163 | Dade | 47 | Female | No | | Unknown | FL resident | 04/06/20 |
| 11,164 | Dade | 37 | Female | No | | Unknown | FL resident | 04/06/20 |
| 11,165 | Dade | 60 | Female | No | | No | FL resident | 04/06/20 |
| 11,166 | Dade | 78 | Male | Unknown | | Unknown | FL resident | 04/06/20 |
| 11,167 | Dade | 48 | Male | Unknown | | | FL resident | 04/06/20 |
| 11,168 | Dade | 27 | Female | No | | No | FL resident | 04/06/20 |
| 11,169 | Dade | 40 | Male | Unknown | | | FL resident | 04/06/20 |
| 11,170 | Dade | 20 | Female | No | | Yes | FL resident | 04/06/20 |
| 11,171 | Dade | 52 | Female | No | | Yes | FL resident | 04/06/20 |
| 11,172 | Dade | 30 | Female | No | | No | FL resident | 04/06/20 |
| 11,173 | Dade | 88 | Male | Unknown | | | FL resident | 04/06/20 |
| 11,174 | Dade | 52 | Female | No | | No | FL resident | 04/06/20 |
| 11,175 | Dade | 32 | Female | No | | Yes | FL resident | 04/06/20 |
| 11,176 | Dade | 58 | Male | Unknown | | Yes | FL resident | 04/06/20 |
| 11,177 | Dade | 49 | Male | No | | Yes | FL resident | 04/06/20 |
| 11,178 | Dade | 26 | Male | No | | Yes | FL resident | 04/06/20 |

Coronavirus: line list of cases

Data verified as of Apr 28, 2020 at 10 AM

Data in this report are provisional and subject to change.

| Case | County | Age | Gender | Travel related | Travel detail | Contact with a confirmed case | Jurisdiction | Date case counted |
|--------|--------|-----|--------|----------------|---------------|-------------------------------|--------------|-------------------|
| 11,179 | Dade | 37 | Male | Unknown | | No | FL resident | 04/06/20 |
| 11,180 | Dade | 86 | Male | No | | Unknown | FL resident | 04/06/20 |
| 11,181 | Dade | 46 | Female | No | | No | FL resident | 04/06/20 |
| 11,182 | Dade | 59 | Male | Unknown | | No | FL resident | 04/06/20 |
| 11,183 | Dade | 58 | Male | No | | No | FL resident | 04/06/20 |
| 11,184 | Dade | 26 | Female | No | | Yes | FL resident | 04/06/20 |
| 11,185 | Dade | 63 | Female | No | | Yes | FL resident | 04/06/20 |
| 11,186 | Dade | 49 | Female | No | | Yes | FL resident | 04/06/20 |
| 11,187 | Dade | 33 | Male | No | | No | FL resident | 04/06/20 |
| 11,188 | Dade | 31 | Male | No | | Yes | FL resident | 04/06/20 |
| 11,189 | Dade | 42 | Male | No | | Yes | FL resident | 04/06/20 |
| 11,190 | Dade | 31 | Female | Unknown | | Unknown | FL resident | 04/06/20 |
| 11,191 | Dade | 64 | Male | Unknown | | Unknown | FL resident | 04/06/20 |
| 11,192 | Dade | 63 | Male | Unknown | | Yes | FL resident | 04/06/20 |
| 11,193 | Dade | 49 | Male | No | | No | FL resident | 04/06/20 |
| 11,194 | Dade | 28 | Male | No | | Yes | FL resident | 04/06/20 |
| 11,195 | Dade | 46 | Male | Yes | NY | Unknown | FL resident | 04/06/20 |
| 11,196 | Dade | 46 | Female | No | | No | FL resident | 04/06/20 |
| 11,197 | Dade | 84 | Female | No | | Unknown | FL resident | 04/06/20 |
| 11,198 | Dade | 52 | Female | No | | Yes | FL resident | 04/06/20 |
| 11,199 | Dade | 80 | Male | Unknown | | | FL resident | 04/06/20 |
| 11,200 | Dade | 57 | Female | No | | Unknown | FL resident | 04/06/20 |
| 11,201 | Dade | 56 | Female | No | | No | FL resident | 04/06/20 |
| 11,202 | Dade | 55 | Female | No | | No | FL resident | 04/06/20 |
| 11,203 | Dade | 27 | Female | No | | Yes | FL resident | 04/06/20 |
| 11,204 | Dade | 49 | Female | No | | Yes | FL resident | 04/06/20 |
| 11,205 | Dade | 31 | Female | No | | Yes | FL resident | 04/06/20 |
| 11,206 | Dade | 55 | Female | Unknown | | Unknown | FL resident | 04/06/20 |
| 11,207 | Dade | 38 | Male | No | | Unknown | FL resident | 04/06/20 |
| 11,208 | Dade | 29 | Female | No | | Yes | FL resident | 04/06/20 |
| 11,209 | Dade | 52 | Female | No | | Yes | FL resident | 04/06/20 |
| 11,210 | Dade | 59 | Female | Unknown | | Unknown | FL resident | 04/06/20 |
| 11,211 | Dade | 69 | Female | No | | Unknown | FL resident | 04/06/20 |
| 11,212 | Dade | 32 | Male | No | | No | FL resident | 04/06/20 |
| 11,213 | Dade | 64 | Male | No | | Yes | FL resident | 04/06/20 |
| 11,214 | Dade | 48 | Male | No | | No | FL resident | 04/06/20 |
| 11,215 | Dade | 50 | Female | No | | Yes | FL resident | 04/06/20 |
| 11,216 | Dade | | Female | Unknown | | Unknown | FL resident | 04/06/20 |
| 11,217 | Dade | 58 | Male | No | | No | FL resident | 04/06/20 |
| 11,218 | Dade | 51 | Male | Unknown | | Unknown | FL resident | 04/06/20 |
| 11,219 | Dade | 49 | Female | No | | Yes | FL resident | 04/06/20 |
| 11,220 | Dade | 56 | Male | No | | Yes | FL resident | 04/06/20 |
| 11,221 | Dade | 39 | Female | No | | Yes | FL resident | 04/06/20 |
| 11,222 | Dade | 54 | Female | No | | No | FL resident | 04/06/20 |
| 11,223 | Dade | 52 | Female | No | | Unknown | FL resident | 04/06/20 |
| 11,224 | Dade | 56 | Male | No | | No | FL resident | 04/06/20 |
| 11,225 | Dade | 57 | Female | No | | Yes | FL resident | 04/06/20 |
| 11,226 | Dade | 32 | Male | No | | Yes | FL resident | 04/06/20 |
| 11,227 | Dade | 60 | Female | No | | Yes | FL resident | 04/06/20 |
| 11,228 | Dade | 78 | Female | No | | Yes | FL resident | 04/06/20 |
| 11,229 | Dade | 34 | Female | No | | Yes | FL resident | 04/06/20 |
| 11,230 | Dade | 39 | Male | No | | Yes | FL resident | 04/06/20 |
| 11,231 | Dade | 54 | Male | No | | Yes | FL resident | 04/06/20 |
| 11,232 | Dade | 66 | Female | No | | No | FL resident | 04/06/20 |
| 11,233 | Dade | 51 | Male | No | | Yes | FL resident | 04/06/20 |
| 11,234 | Dade | 31 | Male | No | | No | FL resident | 04/06/20 |
| 11,235 | Dade | 24 | Female | No | | No | FL resident | 04/06/20 |
| 11,236 | Dade | 80 | Female | No | | Unknown | FL resident | 04/06/20 |
| 11,237 | Dade | 49 | Female | No | | Unknown | FL resident | 04/06/20 |
| 11,238 | Dade | 60 | Female | Unknown | | Unknown | FL resident | 04/06/20 |
| 11,239 | Dade | 39 | Female | Unknown | | | FL resident | 04/06/20 |
| 11,240 | Dade | 93 | Male | No | | Unknown | FL resident | 04/06/20 |

Coronavirus: line list of cases

Data verified as of Apr 28, 2020 at 10 AM

Data in this report are provisional and subject to change.

| Case | County | Age | Gender | Travel related | Travel detail | Contact with a confirmed case | Jurisdiction | Date case counted |
|--------|--------|-----|--------|----------------|---------------|-------------------------------|--------------|-------------------|
| 11,241 | Dade | 69 | Male | Unknown | | Unknown | FL resident | 04/06/20 |
| 11,242 | Dade | 45 | Male | No | | Yes | FL resident | 04/06/20 |
| 11,243 | Dade | 83 | Female | No | | Unknown | FL resident | 04/06/20 |
| 11,244 | Dade | 83 | Male | No | | Yes | FL resident | 04/06/20 |
| 11,245 | Dade | 77 | Female | No | | Yes | FL resident | 04/06/20 |
| 11,246 | Dade | 42 | Male | No | | Unknown | FL resident | 04/06/20 |
| 11,247 | Dade | 33 | Female | Unknown | | Yes | FL resident | 04/06/20 |
| 11,248 | Dade | 17 | Female | Unknown | | | FL resident | 04/06/20 |
| 11,249 | Dade | 40 | Female | No | | Yes | FL resident | 04/06/20 |
| 11,250 | Dade | 69 | Male | Yes | ARGENTINA | Yes | FL resident | 04/06/20 |
| 11,251 | Dade | 65 | Male | No | | Yes | FL resident | 04/06/20 |
| 11,252 | Dade | 32 | Female | No | | Yes | FL resident | 04/06/20 |
| 11,253 | Dade | 75 | Female | No | | No | FL resident | 04/06/20 |
| 11,254 | Dade | 46 | Female | Unknown | | | FL resident | 04/06/20 |
| 11,255 | Dade | 82 | Male | Unknown | | Unknown | FL resident | 04/06/20 |
| 11,256 | Dade | 53 | Female | Unknown | | | FL resident | 04/06/20 |
| 11,257 | Dade | 72 | Female | Yes | AL | No | FL resident | 04/06/20 |
| 11,258 | Dade | 21 | Female | No | | No | FL resident | 04/06/20 |
| 11,259 | Dade | 76 | Male | Unknown | | No | FL resident | 04/06/20 |
| 11,260 | Dade | 76 | Male | No | | Yes | FL resident | 04/06/20 |
| 11,261 | Dade | 56 | Female | No | | No | FL resident | 04/06/20 |
| 11,262 | Dade | 21 | Female | Unknown | | | FL resident | 04/06/20 |
| 11,263 | Dade | 55 | Male | Unknown | | Unknown | FL resident | 04/06/20 |
| 11,264 | Dade | 56 | Male | No | | No | FL resident | 04/06/20 |
| 11,265 | Dade | 36 | Female | No | | Yes | FL resident | 04/06/20 |
| 11,266 | Dade | 56 | Female | Unknown | | | FL resident | 04/06/20 |
| 11,267 | Dade | 21 | Male | No | | Yes | FL resident | 04/06/20 |
| 11,268 | Dade | 48 | Male | No | | Unknown | FL resident | 04/06/20 |
| 11,269 | Dade | 47 | Female | No | | Yes | FL resident | 04/06/20 |
| 11,270 | Dade | 41 | Female | No | | Unknown | FL resident | 04/06/20 |
| 11,271 | Dade | 75 | Male | No | | Unknown | FL resident | 04/06/20 |
| 11,272 | Dade | 56 | Male | Yes | SPAIN | Yes | FL resident | 04/06/20 |
| 11,273 | Dade | 73 | Female | No | | Unknown | FL resident | 04/06/20 |
| 11,274 | Dade | 65 | Female | No | | Yes | FL resident | 04/06/20 |
| 11,275 | Dade | 46 | Female | Unknown | | | FL resident | 04/06/20 |
| 11,276 | Dade | 58 | Male | Unknown | | | FL resident | 04/06/20 |
| 11,277 | Dade | 72 | Female | No | | Yes | FL resident | 04/06/20 |
| 11,278 | Dade | 49 | Female | Unknown | | | FL resident | 04/06/20 |
| 11,279 | Dade | 73 | Female | No | | Yes | FL resident | 04/06/20 |
| 11,280 | Dade | 70 | Female | Unknown | | | FL resident | 04/06/20 |
| 11,281 | Dade | 55 | Female | Unknown | | | FL resident | 04/06/20 |
| 11,282 | Dade | 82 | Female | Unknown | | Unknown | FL resident | 04/06/20 |
| 11,283 | Dade | 47 | Female | No | | | FL resident | 04/06/20 |
| 11,284 | Dade | 31 | Male | No | | | FL resident | 04/06/20 |
| 11,285 | Dade | 53 | Male | Unknown | | | FL resident | 04/06/20 |
| 11,286 | Dade | 46 | Female | No | | Yes | FL resident | 04/06/20 |
| 11,287 | Dade | 68 | Male | No | | Unknown | FL resident | 04/06/20 |
| 11,288 | Dade | 36 | Male | Unknown | | | FL resident | 04/06/20 |
| 11,289 | Dade | 79 | Male | No | | Unknown | FL resident | 04/06/20 |
| 11,290 | Dade | 52 | Male | Unknown | | | FL resident | 04/06/20 |
| 11,291 | Dade | 32 | Female | No | | | FL resident | 04/06/20 |
| 11,292 | Dade | 87 | Female | No | | Yes | FL resident | 04/06/20 |
| 11,293 | Dade | 70 | Female | No | | No | FL resident | 04/06/20 |
| 11,294 | Dade | 32 | Male | Unknown | | Yes | FL resident | 04/06/20 |
| 11,295 | Dade | 53 | Female | No | | Yes | FL resident | 04/06/20 |
| 11,296 | Dade | 60 | Male | No | | Yes | FL resident | 04/07/20 |
| 11,297 | Dade | 68 | Male | No | | Unknown | FL resident | 04/07/20 |
| 11,298 | Dade | 3 | Male | No | | Yes | FL resident | 04/07/20 |
| 11,299 | Dade | 48 | Male | No | | Unknown | FL resident | 04/07/20 |
| 11,300 | Dade | 25 | Female | No | | Yes | FL resident | 04/07/20 |
| 11,301 | Dade | 53 | Male | Unknown | | | FL resident | 04/07/20 |
| 11,302 | Dade | 74 | Female | No | | Yes | FL resident | 04/07/20 |

Coronavirus: line list of cases

Data verified as of Apr 28, 2020 at 10 AM

Data in this report are provisional and subject to change.

| Case | County | Age | Gender | Travel related | Travel detail | Contact with a confirmed case | Jurisdiction | Date case counted |
|--------|--------|-----|--------|----------------|---------------|-------------------------------|--------------|-------------------|
| 11,303 | Dade | 91 | Male | No | | Yes | FL resident | 04/07/20 |
| 11,304 | Dade | 65 | Male | No | | Yes | FL resident | 04/07/20 |
| 11,305 | Dade | 30 | Male | Unknown | | | FL resident | 04/07/20 |
| 11,306 | Dade | 65 | Female | Unknown | | Yes | FL resident | 04/07/20 |
| 11,307 | Dade | 65 | Female | No | | Yes | FL resident | 04/07/20 |
| 11,308 | Dade | 57 | Male | Unknown | | | FL resident | 04/07/20 |
| 11,309 | Dade | 73 | Male | Unknown | | Yes | FL resident | 04/07/20 |
| 11,310 | Dade | 28 | Male | Unknown | | | FL resident | 04/07/20 |
| 11,311 | Dade | 53 | Male | Unknown | | | FL resident | 04/07/20 |
| 11,312 | Dade | 54 | Male | Unknown | | | FL resident | 04/07/20 |
| 11,313 | Dade | 60 | Male | Unknown | | | FL resident | 04/07/20 |
| 11,314 | Dade | 57 | Male | Unknown | | Yes | FL resident | 04/07/20 |
| 11,315 | Dade | 78 | Female | No | | Yes | FL resident | 04/07/20 |
| 11,316 | Dade | 39 | Male | Unknown | | | FL resident | 04/07/20 |
| 11,317 | Dade | 29 | Female | Unknown | | | FL resident | 04/07/20 |
| 11,318 | Dade | 10 | Male | No | | Yes | FL resident | 04/07/20 |
| 11,319 | Dade | 5 | Male | No | | Yes | FL resident | 04/07/20 |
| 11,320 | Dade | 33 | Male | Unknown | | | FL resident | 04/07/20 |
| 11,321 | Dade | 37 | Male | Unknown | | | FL resident | 04/07/20 |
| 11,322 | Dade | 60 | Female | Unknown | | Yes | FL resident | 04/07/20 |
| 11,323 | Dade | 29 | Male | No | | Yes | FL resident | 04/07/20 |
| 11,324 | Dade | 28 | Male | Unknown | | Yes | FL resident | 04/07/20 |
| 11,325 | Dade | 81 | Male | No | | Yes | FL resident | 04/07/20 |
| 11,326 | Dade | 66 | Male | No | | Yes | FL resident | 04/07/20 |
| 11,327 | Dade | 16 | Female | Unknown | | | FL resident | 04/07/20 |
| 11,328 | Dade | 39 | Male | Unknown | | | FL resident | 04/07/20 |
| 11,329 | Dade | 56 | Female | Unknown | | | FL resident | 04/07/20 |
| 11,330 | Dade | 85 | Male | No | | No | FL resident | 04/07/20 |
| 11,331 | Dade | 71 | Male | Unknown | | | FL resident | 04/07/20 |
| 11,332 | Dade | 41 | Female | Unknown | | | FL resident | 04/07/20 |
| 11,333 | Dade | 20 | Female | Unknown | | | FL resident | 04/07/20 |
| 11,334 | Dade | 76 | Male | No | | No | FL resident | 04/07/20 |
| 11,335 | Dade | 59 | Female | Unknown | | | FL resident | 04/07/20 |
| 11,336 | Dade | 26 | Male | Unknown | | | FL resident | 04/07/20 |
| 11,337 | Dade | 62 | Male | Unknown | | Yes | FL resident | 04/07/20 |
| 11,338 | Dade | 64 | Female | No | | Yes | FL resident | 04/07/20 |
| 11,339 | Dade | 52 | Male | Unknown | | | FL resident | 04/07/20 |
| 11,340 | Dade | 91 | Male | No | | No | FL resident | 04/07/20 |
| 11,341 | Dade | 52 | Male | Unknown | | | FL resident | 04/07/20 |
| 11,342 | Dade | 63 | Male | Unknown | | | FL resident | 04/07/20 |
| 11,343 | Dade | 13 | Female | No | | Yes | FL resident | 04/07/20 |
| 11,344 | Dade | 43 | Male | Unknown | | | FL resident | 04/07/20 |
| 11,345 | Dade | 46 | Female | Unknown | | Yes | FL resident | 04/07/20 |
| 11,346 | Dade | 70 | Male | Unknown | | No | FL resident | 04/07/20 |
| 11,347 | Dade | 61 | Female | Unknown | | | FL resident | 04/07/20 |
| 11,348 | Dade | 30 | Female | Unknown | | | FL resident | 04/07/20 |
| 11,349 | Dade | 60 | Male | Unknown | | Yes | FL resident | 04/07/20 |
| 11,350 | Dade | 44 | Male | No | | Yes | FL resident | 04/07/20 |
| 11,351 | Dade | 45 | Male | Unknown | | | FL resident | 04/07/20 |
| 11,352 | Dade | 46 | Male | Unknown | | | FL resident | 04/07/20 |
| 11,353 | Dade | 80 | Male | No | | Unknown | FL resident | 04/07/20 |
| 11,354 | Dade | 33 | Male | Unknown | | | FL resident | 04/07/20 |
| 11,355 | Dade | 35 | Male | Unknown | | Yes | FL resident | 04/07/20 |
| 11,356 | Dade | 78 | Male | No | | No | FL resident | 04/07/20 |
| 11,357 | Dade | 41 | Female | No | | Yes | FL resident | 04/07/20 |
| 11,358 | Dade | 39 | Male | No | | Yes | FL resident | 04/07/20 |
| 11,359 | Dade | 58 | Female | No | | Yes | FL resident | 04/07/20 |
| 11,360 | Dade | 68 | Female | Unknown | | No | FL resident | 04/07/20 |
| 11,361 | Dade | 32 | Male | No | | No | FL resident | 04/07/20 |
| 11,362 | Dade | 12 | Female | No | | No | FL resident | 04/07/20 |
| 11,363 | Dade | 55 | Male | No | | No | FL resident | 04/07/20 |
| 11,364 | Dade | 32 | Male | No | | No | FL resident | 04/07/20 |

Coronavirus: line list of cases

Data verified as of Apr 28, 2020 at 10 AM

Data in this report are provisional and subject to change.

| Case | County | Age | Gender | Travel related | Travel detail | Contact with a confirmed case | Jurisdiction | Date case counted |
|--------|--------|-----|--------|----------------|-------------------------|-------------------------------|--------------|-------------------|
| 11,365 | Dade | 25 | Female | No | | Unknown | FL resident | 04/07/20 |
| 11,366 | Dade | 66 | Male | No | | Yes | FL resident | 04/07/20 |
| 11,367 | Dade | 69 | Female | No | | No | FL resident | 04/07/20 |
| 11,368 | Dade | 64 | Male | No | | Unknown | FL resident | 04/07/20 |
| 11,369 | Dade | 54 | Female | No | | No | FL resident | 04/07/20 |
| 11,370 | Dade | 26 | Female | No | | Yes | FL resident | 04/07/20 |
| 11,371 | Dade | 27 | Female | No | | Unknown | FL resident | 04/07/20 |
| 11,372 | Dade | 34 | Female | No | | Yes | FL resident | 04/07/20 |
| 11,373 | Dade | 48 | Male | No | | Unknown | FL resident | 04/07/20 |
| 11,374 | Dade | 2 | Male | No | | Unknown | FL resident | 04/07/20 |
| 11,375 | Dade | 35 | Female | No | | Unknown | FL resident | 04/07/20 |
| 11,376 | Dade | 34 | Female | No | | Unknown | FL resident | 04/07/20 |
| 11,377 | Dade | 50 | Female | No | | No | FL resident | 04/07/20 |
| 11,378 | Dade | 58 | Female | Yes | FL; U.S. VIRGIN ISLANDS | Unknown | FL resident | 04/07/20 |
| 11,379 | Dade | 32 | Female | No | | Unknown | FL resident | 04/07/20 |
| 11,380 | Dade | 50 | Male | Unknown | | Unknown | FL resident | 04/07/20 |
| 11,381 | Dade | 75 | Male | No | | No | FL resident | 04/07/20 |
| 11,382 | Dade | 75 | Male | No | | Yes | FL resident | 04/07/20 |
| 11,383 | Dade | 47 | Female | No | | Yes | FL resident | 04/07/20 |
| 11,384 | Dade | 45 | Female | No | | Yes | FL resident | 04/07/20 |
| 11,385 | Dade | 82 | Female | Unknown | | Unknown | FL resident | 04/07/20 |
| 11,386 | Dade | 53 | Female | No | | Yes | FL resident | 04/07/20 |
| 11,387 | Dade | 57 | Male | No | | Yes | FL resident | 04/07/20 |
| 11,388 | Dade | 22 | Female | No | | Yes | FL resident | 04/07/20 |
| 11,389 | Dade | 73 | Female | Unknown | | Unknown | FL resident | 04/07/20 |
| 11,390 | Dade | 31 | Female | Unknown | | | FL resident | 04/07/20 |
| 11,391 | Dade | 62 | Male | No | | Yes | FL resident | 04/07/20 |
| 11,392 | Dade | 29 | Male | Unknown | | | FL resident | 04/07/20 |
| 11,393 | Dade | 31 | Female | No | | Yes | FL resident | 04/07/20 |
| 11,394 | Dade | 58 | Female | Unknown | | Unknown | FL resident | 04/07/20 |
| 11,395 | Dade | 22 | Female | No | | Unknown | FL resident | 04/07/20 |
| 11,396 | Dade | 68 | Male | No | | No | FL resident | 04/07/20 |
| 11,397 | Dade | 48 | Female | No | | Yes | FL resident | 04/07/20 |
| 11,398 | Dade | 19 | Female | No | | Yes | FL resident | 04/07/20 |
| 11,399 | Dade | 26 | Female | Unknown | | | FL resident | 04/07/20 |
| 11,400 | Dade | 57 | Female | No | | Yes | FL resident | 04/07/20 |
| 11,401 | Dade | 62 | Male | Unknown | | Unknown | FL resident | 04/07/20 |
| 11,402 | Dade | 37 | Male | Unknown | | | FL resident | 04/07/20 |
| 11,403 | Dade | 58 | Female | Yes | FL; VENEZUELA | No | FL resident | 04/07/20 |
| 11,404 | Dade | 58 | Male | No | | Yes | FL resident | 04/07/20 |
| 11,405 | Dade | 26 | Female | No | | Yes | FL resident | 04/07/20 |
| 11,406 | Dade | 51 | Male | Yes | Chile; FL; NJ; NV | Unknown | FL resident | 04/07/20 |
| 11,407 | Dade | 64 | Female | Unknown | | | FL resident | 04/07/20 |
| 11,408 | Dade | 55 | Male | Yes | NY | Unknown | FL resident | 04/07/20 |
| 11,409 | Dade | 20 | Male | Unknown | | | FL resident | 04/07/20 |
| 11,410 | Dade | 30 | Male | No | | No | FL resident | 04/07/20 |
| 11,411 | Dade | 57 | Male | No | | No | FL resident | 04/07/20 |
| 11,412 | Dade | 35 | Male | No | | Yes | FL resident | 04/07/20 |
| 11,413 | Dade | 46 | Female | No | | Yes | FL resident | 04/07/20 |
| 11,414 | Dade | 33 | Male | Unknown | | | FL resident | 04/07/20 |
| 11,415 | Dade | 69 | Male | No | | Unknown | FL resident | 04/07/20 |
| 11,416 | Dade | 51 | Male | Unknown | | | FL resident | 04/07/20 |
| 11,417 | Dade | 49 | Male | No | | Yes | FL resident | 04/07/20 |
| 11,418 | Dade | 42 | Male | Unknown | | | FL resident | 04/07/20 |
| 11,419 | Dade | 58 | Female | No | | Yes | FL resident | 04/07/20 |
| 11,420 | Dade | 50 | Female | No | | No | FL resident | 04/07/20 |
| 11,421 | Dade | 63 | Female | No | | Yes | FL resident | 04/07/20 |
| 11,422 | Dade | 27 | Male | Unknown | | No | FL resident | 04/07/20 |
| 11,423 | Dade | 41 | Female | No | | No | FL resident | 04/07/20 |
| 11,424 | Dade | 81 | Female | No | | Yes | FL resident | 04/07/20 |
| 11,425 | Dade | 54 | Female | Unknown | | | FL resident | 04/07/20 |
| 11,426 | Dade | 46 | Female | No | | Yes | FL resident | 04/07/20 |

Coronavirus: line list of cases

Data verified as of Apr 28, 2020 at 10 AM

Data in this report are provisional and subject to change.

| Case | County | Age | Gender | Travel related | Travel detail | Contact with a confirmed case | Jurisdiction | Date case counted |
|--------|--------|-----|--------|----------------|---------------|-------------------------------|--------------|-------------------|
| 11,427 | Dade | 68 | Male | No | | Yes | FL resident | 04/07/20 |
| 11,428 | Dade | 37 | Female | Unknown | | Yes | FL resident | 04/07/20 |
| 11,429 | Dade | 45 | Female | Unknown | | | FL resident | 04/07/20 |
| 11,430 | Dade | 42 | Female | Unknown | | | FL resident | 04/07/20 |
| 11,431 | Dade | 37 | Female | No | | Yes | FL resident | 04/07/20 |
| 11,432 | Dade | 65 | Male | No | | Yes | FL resident | 04/07/20 |
| 11,433 | Dade | 66 | Male | No | | Yes | FL resident | 04/07/20 |
| 11,434 | Dade | 21 | Female | Yes | Mexico | Yes | FL resident | 04/07/20 |
| 11,435 | Dade | 23 | Female | No | | Yes | FL resident | 04/07/20 |
| 11,436 | Dade | 22 | Female | Unknown | | | FL resident | 04/07/20 |
| 11,437 | Dade | 57 | Female | Unknown | | | FL resident | 04/07/20 |
| 11,438 | Dade | 48 | Female | No | | Yes | FL resident | 04/07/20 |
| 11,439 | Dade | 52 | Female | Unknown | | | FL resident | 04/07/20 |
| 11,440 | Dade | 43 | Male | Unknown | | | FL resident | 04/07/20 |
| 11,441 | Dade | 32 | Female | Unknown | | Yes | FL resident | 04/07/20 |
| 11,442 | Dade | 57 | Female | Unknown | | | FL resident | 04/07/20 |
| 11,443 | Dade | 60 | Female | No | | Yes | FL resident | 04/07/20 |
| 11,444 | Dade | 27 | Male | Unknown | | | FL resident | 04/07/20 |
| 11,445 | Dade | 65 | Male | No | | No | FL resident | 04/07/20 |
| 11,446 | Dade | 11 | Male | No | | Yes | FL resident | 04/07/20 |
| 11,447 | Dade | 66 | Female | Unknown | | | FL resident | 04/07/20 |
| 11,448 | Dade | 47 | Male | No | | Yes | FL resident | 04/07/20 |
| 11,449 | Dade | 39 | Male | Unknown | | | FL resident | 04/07/20 |
| 11,450 | Dade | 95 | Male | No | | Yes | FL resident | 04/07/20 |
| 11,451 | Dade | 54 | Male | Unknown | | No | FL resident | 04/07/20 |
| 11,452 | Dade | 63 | Female | No | | Yes | FL resident | 04/07/20 |
| 11,453 | Dade | 18 | Male | No | | Yes | FL resident | 04/07/20 |
| 11,454 | Dade | 56 | Female | No | | Yes | FL resident | 04/07/20 |
| 11,455 | Dade | 80 | Male | No | | Unknown | FL resident | 04/07/20 |
| 11,456 | Dade | 54 | Male | Unknown | | Yes | FL resident | 04/07/20 |
| 11,457 | Dade | 62 | Male | Unknown | | | FL resident | 04/07/20 |
| 11,458 | Dade | 57 | Female | No | | Yes | FL resident | 04/07/20 |
| 11,459 | Dade | 63 | Male | Unknown | | | FL resident | 04/07/20 |
| 11,460 | Dade | 42 | Female | No | | No | FL resident | 04/07/20 |
| 11,461 | Dade | 26 | Male | No | | Yes | FL resident | 04/07/20 |
| 11,462 | Dade | 37 | Female | No | | Unknown | FL resident | 04/07/20 |
| 11,463 | Dade | 48 | Male | Unknown | | | FL resident | 04/07/20 |
| 11,464 | Dade | 32 | Male | No | | Unknown | FL resident | 04/07/20 |
| 11,465 | Dade | 23 | Female | No | | No | FL resident | 04/07/20 |
| 11,466 | Dade | 23 | Female | No | | Yes | FL resident | 04/07/20 |
| 11,467 | Dade | 41 | Female | No | | Yes | FL resident | 04/07/20 |
| 11,468 | Dade | 90 | Male | No | | Unknown | FL resident | 04/07/20 |
| 11,469 | Dade | 47 | Male | No | | Yes | FL resident | 04/07/20 |
| 11,470 | Dade | 54 | Male | No | | No | FL resident | 04/07/20 |
| 11,471 | Dade | 61 | Male | No | | Unknown | FL resident | 04/07/20 |
| 11,472 | Dade | 0 | Female | No | | Yes | FL resident | 04/07/20 |
| 11,473 | Dade | 77 | Female | Unknown | | Yes | FL resident | 04/07/20 |
| 11,474 | Dade | 55 | Female | No | | Unknown | FL resident | 04/07/20 |
| 11,475 | Dade | 53 | Female | No | | No | FL resident | 04/07/20 |
| 11,476 | Dade | 59 | Female | No | | Yes | FL resident | 04/07/20 |
| 11,477 | Dade | 57 | Female | No | | Unknown | FL resident | 04/07/20 |
| 11,478 | Dade | 61 | Female | No | | Unknown | FL resident | 04/07/20 |
| 11,479 | Dade | 34 | Male | No | | No | FL resident | 04/07/20 |
| 11,480 | Dade | 43 | Male | No | | Unknown | FL resident | 04/07/20 |
| 11,481 | Dade | 67 | Male | No | | No | FL resident | 04/07/20 |
| 11,482 | Dade | 28 | Male | Unknown | | Unknown | FL resident | 04/07/20 |
| 11,483 | Dade | 33 | Male | No | | Unknown | FL resident | 04/07/20 |
| 11,484 | Dade | 39 | Male | No | | Unknown | FL resident | 04/07/20 |
| 11,485 | Dade | 73 | Female | No | | Yes | FL resident | 04/07/20 |
| 11,486 | Dade | 40 | Male | No | | No | FL resident | 04/07/20 |
| 11,487 | Dade | 38 | Male | No | | Yes | FL resident | 04/07/20 |
| 11,488 | Dade | 90 | Female | Unknown | | No | FL resident | 04/07/20 |

Coronavirus: line list of cases

Data verified as of Apr 28, 2020 at 10 AM

Data in this report are provisional and subject to change.

| Case | County | Age | Gender | Travel related | Travel detail | Contact with a confirmed case | Jurisdiction | Date case counted |
|--------|--------|-----|--------|----------------|---------------|-------------------------------|--------------|-------------------|
| 11,489 | Dade | 53 | Female | No | | Yes | FL resident | 04/07/20 |
| 11,490 | Dade | 67 | Male | Unknown | | Unknown | FL resident | 04/07/20 |
| 11,491 | Dade | 71 | Male | No | | No | FL resident | 04/07/20 |
| 11,492 | Dade | 47 | Male | No | | Unknown | FL resident | 04/07/20 |
| 11,493 | Dade | 48 | Female | No | | No | FL resident | 04/07/20 |
| 11,494 | Dade | 16 | Male | Unknown | | | FL resident | 04/07/20 |
| 11,495 | Dade | 56 | Female | Unknown | | | FL resident | 04/07/20 |
| 11,496 | Dade | 9 | Male | No | | Unknown | FL resident | 04/07/20 |
| 11,497 | Dade | 30 | Female | No | | No | FL resident | 04/07/20 |
| 11,498 | Dade | 49 | Female | No | | Yes | FL resident | 04/07/20 |
| 11,499 | Dade | 28 | Female | Yes | FL; PERU | Yes | FL resident | 04/07/20 |
| 11,500 | Dade | 42 | Male | Unknown | | Yes | FL resident | 04/07/20 |
| 11,501 | Dade | 53 | Male | No | | Unknown | FL resident | 04/07/20 |
| 11,502 | Dade | 63 | Male | No | | Yes | FL resident | 04/07/20 |
| 11,503 | Dade | 46 | Female | Unknown | | Unknown | FL resident | 04/07/20 |
| 11,504 | Dade | 34 | Female | No | | Yes | FL resident | 04/07/20 |
| 11,505 | Dade | 64 | Male | No | | Yes | FL resident | 04/07/20 |
| 11,506 | Dade | 52 | Female | No | | Yes | FL resident | 04/07/20 |
| 11,507 | Dade | 27 | Male | Unknown | | Unknown | FL resident | 04/07/20 |
| 11,508 | Dade | 55 | Male | No | | Yes | FL resident | 04/07/20 |
| 11,509 | Dade | 34 | Female | No | | Yes | FL resident | 04/07/20 |
| 11,510 | Dade | 42 | Female | No | | Unknown | FL resident | 04/07/20 |
| 11,511 | Dade | 50 | Female | No | | Yes | FL resident | 04/07/20 |
| 11,512 | Dade | 38 | Male | No | | Unknown | FL resident | 04/07/20 |
| 11,513 | Dade | 50 | Female | No | | Yes | FL resident | 04/07/20 |
| 11,514 | Dade | 66 | Male | No | | No | FL resident | 04/07/20 |
| 11,515 | Dade | 48 | Male | No | | Yes | FL resident | 04/07/20 |
| 11,516 | Dade | 10 | Male | Unknown | | Unknown | FL resident | 04/07/20 |
| 11,517 | Dade | 41 | Female | Unknown | | Unknown | FL resident | 04/07/20 |
| 11,518 | Dade | 48 | Female | No | | Yes | FL resident | 04/07/20 |
| 11,519 | Dade | 41 | Female | Unknown | | | FL resident | 04/07/20 |
| 11,520 | Dade | 25 | Male | Unknown | | | FL resident | 04/07/20 |
| 11,521 | Dade | 60 | Female | Unknown | | | FL resident | 04/07/20 |
| 11,522 | Dade | 69 | Female | No | | Yes | FL resident | 04/07/20 |
| 11,523 | Dade | 44 | Male | No | | Unknown | FL resident | 04/07/20 |
| 11,524 | Dade | 33 | Female | No | | No | FL resident | 04/07/20 |
| 11,525 | Dade | 47 | Female | No | | Unknown | FL resident | 04/07/20 |
| 11,526 | Dade | 78 | Male | No | | Yes | FL resident | 04/07/20 |
| 11,527 | Dade | 43 | Female | Unknown | | Yes | FL resident | 04/07/20 |
| 11,528 | Dade | 21 | Female | Unknown | | | FL resident | 04/07/20 |
| 11,529 | Dade | 33 | Female | No | | Yes | FL resident | 04/07/20 |
| 11,530 | Dade | 42 | Female | No | | Yes | FL resident | 04/07/20 |
| 11,531 | Dade | 51 | Male | No | | Yes | FL resident | 04/07/20 |
| 11,532 | Dade | 53 | Male | Unknown | | | FL resident | 04/07/20 |
| 11,533 | Dade | 46 | Female | Unknown | | | FL resident | 04/07/20 |
| 11,534 | Dade | 48 | Female | Unknown | | | FL resident | 04/07/20 |
| 11,535 | Dade | 42 | Male | Unknown | | | FL resident | 04/07/20 |
| 11,536 | Dade | 60 | Male | No | | Unknown | FL resident | 04/07/20 |
| 11,537 | Dade | 71 | Female | No | | Yes | FL resident | 04/07/20 |
| 11,538 | Dade | 36 | Male | Unknown | | Unknown | FL resident | 04/07/20 |
| 11,539 | Dade | 49 | Male | No | | Yes | FL resident | 04/07/20 |
| 11,540 | Dade | 82 | Female | Unknown | | No | FL resident | 04/07/20 |
| 11,541 | Dade | 28 | Female | Unknown | | | FL resident | 04/07/20 |
| 11,542 | Dade | 32 | Male | No | | No | FL resident | 04/07/20 |
| 11,543 | Dade | 78 | Female | No | | No | FL resident | 04/07/20 |
| 11,544 | Dade | 51 | Female | No | | Yes | FL resident | 04/07/20 |
| 11,545 | Dade | 44 | Female | No | | No | FL resident | 04/07/20 |
| 11,546 | Dade | 45 | Male | No | | Unknown | FL resident | 04/07/20 |
| 11,547 | Dade | 29 | Male | Unknown | | | FL resident | 04/07/20 |
| 11,548 | Dade | 73 | Male | No | | No | FL resident | 04/07/20 |
| 11,549 | Dade | 29 | Female | No | | Yes | FL resident | 04/07/20 |
| 11,550 | Dade | 39 | Male | No | | Unknown | FL resident | 04/07/20 |

Coronavirus: line list of cases

Data verified as of Apr 28, 2020 at 10 AM

Data in this report are provisional and subject to change.

| Case | County | Age | Gender | Travel related | Travel detail | Contact with a confirmed case | Jurisdiction | Date case counted |
|--------|--------|-----|--------|----------------|---------------|-------------------------------|--------------|-------------------|
| 11,551 | Dade | 29 | Male | No | | Unknown | FL resident | 04/07/20 |
| 11,552 | Dade | 59 | Female | No | | Unknown | FL resident | 04/07/20 |
| 11,553 | Dade | 19 | Male | No | | Unknown | FL resident | 04/07/20 |
| 11,554 | Dade | 17 | Male | No | | Yes | FL resident | 04/07/20 |
| 11,555 | Dade | 77 | Male | Unknown | | Yes | FL resident | 04/07/20 |
| 11,556 | Dade | 26 | Female | Unknown | | | FL resident | 04/07/20 |
| 11,557 | Dade | 53 | Male | No | | Unknown | FL resident | 04/07/20 |
| 11,558 | Dade | 72 | Female | No | | Yes | FL resident | 04/07/20 |
| 11,559 | Dade | 57 | Male | No | | No | FL resident | 04/07/20 |
| 11,560 | Dade | 59 | Female | No | | No | FL resident | 04/07/20 |
| 11,561 | Dade | 47 | Male | No | | Yes | FL resident | 04/07/20 |
| 11,562 | Dade | 71 | Female | No | | No | FL resident | 04/07/20 |
| 11,563 | Dade | 51 | Female | Unknown | | Unknown | FL resident | 04/07/20 |
| 11,564 | Dade | 39 | Female | No | | Yes | FL resident | 04/07/20 |
| 11,565 | Dade | 57 | Female | No | | Yes | FL resident | 04/07/20 |
| 11,566 | Dade | 22 | Female | No | | Unknown | FL resident | 04/07/20 |
| 11,567 | Dade | 95 | Female | No | | Yes | FL resident | 04/07/20 |
| 11,568 | Dade | 53 | Male | No | | Yes | FL resident | 04/07/20 |
| 11,569 | Dade | 49 | Female | Unknown | | | FL resident | 04/07/20 |
| 11,570 | Dade | 42 | Female | No | | Unknown | FL resident | 04/07/20 |
| 11,571 | Dade | 47 | Male | No | | Yes | FL resident | 04/07/20 |
| 11,572 | Dade | 30 | Male | Unknown | | Unknown | FL resident | 04/07/20 |
| 11,573 | Dade | 28 | Female | Unknown | | | FL resident | 04/07/20 |
| 11,574 | Dade | 58 | Male | No | | Yes | FL resident | 04/07/20 |
| 11,575 | Dade | 39 | Male | Unknown | | | FL resident | 04/07/20 |
| 11,576 | Dade | 56 | Female | Unknown | | | FL resident | 04/07/20 |
| 11,577 | Dade | 66 | Male | No | | No | FL resident | 04/07/20 |
| 11,578 | Dade | 52 | Female | Unknown | | | FL resident | 04/07/20 |
| 11,579 | Dade | 84 | Female | No | | Yes | FL resident | 04/07/20 |
| 11,580 | Dade | 74 | Male | Unknown | | | FL resident | 04/07/20 |
| 11,581 | Dade | 48 | Female | No | | Unknown | FL resident | 04/07/20 |
| 11,582 | Dade | 78 | Male | Unknown | | | FL resident | 04/07/20 |
| 11,583 | Dade | 78 | Female | Unknown | | | FL resident | 04/07/20 |
| 11,584 | Dade | 67 | Male | No | | Yes | FL resident | 04/07/20 |
| 11,585 | Dade | 77 | Male | No | | Yes | FL resident | 04/07/20 |
| 11,586 | Dade | 46 | Female | Unknown | | | FL resident | 04/07/20 |
| 11,587 | Dade | 34 | Female | Unknown | | | FL resident | 04/07/20 |
| 11,588 | Dade | 46 | Female | Unknown | | | FL resident | 04/07/20 |
| 11,589 | Dade | 44 | Female | No | | Yes | FL resident | 04/07/20 |
| 11,590 | Dade | 73 | Male | No | | No | FL resident | 04/07/20 |
| 11,591 | Dade | 38 | Male | Unknown | | | FL resident | 04/07/20 |
| 11,592 | Dade | 30 | Male | Unknown | | | FL resident | 04/07/20 |
| 11,593 | Dade | 38 | Male | Unknown | | | FL resident | 04/07/20 |
| 11,594 | Dade | 46 | Female | Unknown | | | FL resident | 04/07/20 |
| 11,595 | Dade | 45 | Male | Unknown | | | FL resident | 04/07/20 |
| 11,596 | Dade | 54 | Female | Yes | CO | Unknown | FL resident | 04/07/20 |
| 11,597 | Dade | 39 | Male | Unknown | | | FL resident | 04/07/20 |
| 11,598 | Dade | 63 | Male | Unknown | | | FL resident | 04/07/20 |
| 11,599 | Dade | 30 | Male | Unknown | | | FL resident | 04/07/20 |
| 11,600 | Dade | 68 | Female | No | | Yes | FL resident | 04/07/20 |
| 11,601 | Dade | 56 | Female | Unknown | | | FL resident | 04/07/20 |
| 11,602 | Dade | 48 | Male | Unknown | | | FL resident | 04/07/20 |
| 11,603 | Dade | 72 | Female | No | | Yes | FL resident | 04/07/20 |
| 11,604 | Dade | 45 | Female | Unknown | | | FL resident | 04/07/20 |
| 11,605 | Dade | 25 | Male | No | | Unknown | FL resident | 04/07/20 |
| 11,606 | Dade | 52 | Male | No | | No | FL resident | 04/07/20 |
| 11,607 | Dade | 74 | Male | No | | Yes | FL resident | 04/07/20 |
| 11,608 | Dade | 55 | Female | No | | Unknown | FL resident | 04/07/20 |
| 11,609 | Dade | 54 | Female | Unknown | | Unknown | FL resident | 04/07/20 |
| 11,610 | Dade | 52 | Female | No | | Yes | FL resident | 04/07/20 |
| 11,611 | Dade | 65 | Male | No | | No | FL resident | 04/07/20 |
| 11,612 | Dade | 20 | Female | Unknown | | | FL resident | 04/07/20 |

Coronavirus: line list of cases

Data verified as of Apr 28, 2020 at 10 AM

Data in this report are provisional and subject to change.

| Case | County | Age | Gender | Travel related | Travel detail | Contact with a confirmed case | Jurisdiction | Date case counted |
|--------|--------|-----|--------|----------------|---------------|-------------------------------|--------------|-------------------|
| 11,613 | Dade | 82 | Male | Unknown | | Yes | FL resident | 04/07/20 |
| 11,614 | Dade | 60 | Male | No | | Yes | FL resident | 04/07/20 |
| 11,615 | Dade | 35 | Male | No | | Unknown | FL resident | 04/07/20 |
| 11,616 | Dade | 41 | Female | No | | Unknown | FL resident | 04/07/20 |
| 11,617 | Dade | 33 | Male | Unknown | | Unknown | FL resident | 04/07/20 |
| 11,618 | Dade | 30 | Female | No | | Unknown | FL resident | 04/07/20 |
| 11,619 | Dade | 32 | Female | No | | No | FL resident | 04/07/20 |
| 11,620 | Dade | 28 | Male | No | | No | FL resident | 04/07/20 |
| 11,621 | Dade | 36 | Male | No | | Yes | FL resident | 04/07/20 |
| 11,622 | Dade | 68 | Female | Unknown | | Unknown | FL resident | 04/07/20 |
| 11,623 | Dade | 61 | Female | No | | Yes | FL resident | 04/07/20 |
| 11,624 | Dade | 91 | Male | Unknown | | Unknown | FL resident | 04/07/20 |
| 11,625 | Dade | 51 | Female | No | | Unknown | FL resident | 04/07/20 |
| 11,626 | Dade | 33 | Female | No | | Unknown | FL resident | 04/07/20 |
| 11,627 | Dade | 55 | Male | Unknown | | Unknown | FL resident | 04/07/20 |
| 11,628 | Dade | 23 | Male | Yes | FL; NJ | Unknown | FL resident | 04/07/20 |
| 11,629 | Dade | 57 | Female | No | | Unknown | FL resident | 04/07/20 |
| 11,630 | Dade | 82 | Female | No | | Yes | FL resident | 04/07/20 |
| 11,631 | Dade | 76 | Male | Unknown | | | FL resident | 04/07/20 |
| 11,632 | Dade | 38 | Female | Unknown | | Unknown | FL resident | 04/07/20 |
| 11,633 | Dade | 71 | Male | No | | No | FL resident | 04/07/20 |
| 11,634 | Dade | 44 | Male | No | | Yes | FL resident | 04/07/20 |
| 11,635 | Dade | 36 | Male | No | | Unknown | FL resident | 04/07/20 |
| 11,636 | Dade | 55 | Male | No | | Unknown | FL resident | 04/07/20 |
| 11,637 | Dade | 38 | Female | No | | Yes | FL resident | 04/07/20 |
| 11,638 | Dade | 23 | Female | Unknown | | | FL resident | 04/07/20 |
| 11,639 | Dade | 42 | Female | Unknown | | | FL resident | 04/07/20 |
| 11,640 | Dade | 56 | Male | Unknown | | | FL resident | 04/07/20 |
| 11,641 | Dade | 57 | Female | Unknown | | | FL resident | 04/07/20 |
| 11,642 | Dade | 45 | Female | Unknown | | | FL resident | 04/07/20 |
| 11,643 | Dade | 32 | Male | Unknown | | | FL resident | 04/07/20 |
| 11,644 | Dade | 52 | Male | Unknown | | | FL resident | 04/07/20 |
| 11,645 | Dade | 19 | Male | No | | Yes | FL resident | 04/07/20 |
| 11,646 | Dade | 35 | Male | Unknown | | | FL resident | 04/07/20 |
| 11,647 | Dade | 62 | Male | Unknown | | | FL resident | 04/07/20 |
| 11,648 | Dade | 82 | Female | No | | Yes | FL resident | 04/07/20 |
| 11,649 | Dade | 90 | Female | No | | Yes | FL resident | 04/07/20 |
| 11,650 | Dade | 46 | Male | Unknown | | Yes | FL resident | 04/07/20 |
| 11,651 | Dade | 72 | Male | No | | No | FL resident | 04/07/20 |
| 11,652 | Dade | 70 | Male | Unknown | | Yes | FL resident | 04/07/20 |
| 11,653 | Dade | 33 | Male | Unknown | | | FL resident | 04/07/20 |
| 11,654 | Dade | 61 | Female | Unknown | | | FL resident | 04/07/20 |
| 11,655 | Dade | 62 | Female | Unknown | | | FL resident | 04/07/20 |
| 11,656 | Dade | 31 | Female | Unknown | | | FL resident | 04/07/20 |
| 11,657 | Dade | 22 | Female | No | | Yes | FL resident | 04/07/20 |
| 11,658 | Dade | 27 | Male | No | | Unknown | FL resident | 04/07/20 |
| 11,659 | Dade | 49 | Female | No | | Unknown | FL resident | 04/07/20 |
| 11,660 | Dade | 54 | Male | Unknown | | | FL resident | 04/07/20 |
| 11,661 | Dade | 35 | Female | Unknown | | No | FL resident | 04/07/20 |
| 11,662 | Dade | 45 | Female | No | | Yes | FL resident | 04/07/20 |
| 11,663 | Dade | 41 | Female | Unknown | | Unknown | FL resident | 04/07/20 |
| 11,664 | Dade | 29 | Male | Yes | CO; FL | Yes | FL resident | 04/07/20 |
| 11,665 | Dade | 69 | Male | Unknown | | | FL resident | 04/07/20 |
| 11,666 | Dade | 24 | Male | No | | Unknown | FL resident | 04/07/20 |
| 11,667 | Dade | 20 | Female | Unknown | | | FL resident | 04/07/20 |
| 11,668 | Dade | 73 | Male | No | | Yes | FL resident | 04/07/20 |
| 11,669 | Dade | 45 | Male | No | | No | FL resident | 04/07/20 |
| 11,670 | Dade | 46 | Female | Unknown | | | FL resident | 04/07/20 |
| 11,671 | Dade | 62 | Male | No | | No | FL resident | 04/07/20 |
| 11,672 | Dade | 31 | Female | No | | No | FL resident | 04/07/20 |
| 11,673 | Dade | 67 | Female | No | | Yes | FL resident | 04/07/20 |
| 11,674 | Dade | 36 | Female | Unknown | | Yes | FL resident | 04/07/20 |

Coronavirus: line list of cases

Data verified as of Apr 28, 2020 at 10 AM

Data in this report are provisional and subject to change.

| Case | County | Age | Gender | Travel related | Travel detail | Contact with a confirmed case | Jurisdiction | Date case counted |
|--------|--------|-----|--------|----------------|-------------------------|-------------------------------|--------------|-------------------|
| 11,675 | Dade | 38 | Male | No | | Unknown | FL resident | 04/07/20 |
| 11,676 | Dade | 76 | Male | No | | Yes | FL resident | 04/07/20 |
| 11,677 | Dade | 72 | Female | Unknown | | | FL resident | 04/07/20 |
| 11,678 | Dade | 67 | Female | No | | Unknown | FL resident | 04/07/20 |
| 11,679 | Dade | 70 | Female | Yes | DC; FL | Yes | FL resident | 04/07/20 |
| 11,680 | Dade | 51 | Male | Unknown | | | FL resident | 04/07/20 |
| 11,681 | Dade | 70 | Male | Unknown | | | FL resident | 04/07/20 |
| 11,682 | Dade | 46 | Female | Yes | FL; SPAIN | Unknown | FL resident | 04/07/20 |
| 11,683 | Dade | 24 | Female | Yes | FL; U.S. VIRGIN ISLANDS | Unknown | FL resident | 04/07/20 |
| 11,684 | Dade | 78 | Female | No | | Unknown | FL resident | 04/07/20 |
| 11,685 | Dade | 54 | Male | No | | Unknown | FL resident | 04/07/20 |
| 11,686 | Dade | 23 | Male | No | | Unknown | FL resident | 04/07/20 |
| 11,687 | Dade | 51 | Female | Unknown | | | FL resident | 04/07/20 |
| 11,688 | Dade | 54 | Female | Unknown | | Unknown | FL resident | 04/07/20 |
| 11,689 | Dade | 22 | Male | Yes | FL; SPAIN | Unknown | FL resident | 04/07/20 |
| 11,690 | Dade | 45 | Male | Unknown | | | FL resident | 04/07/20 |
| 11,691 | Dade | 47 | Male | Unknown | | | FL resident | 04/07/20 |
| 11,692 | Dade | 85 | Male | Unknown | | Unknown | FL resident | 04/07/20 |
| 11,693 | Dade | 43 | Female | Unknown | | | FL resident | 04/07/20 |
| 11,694 | Dade | 82 | Male | Unknown | | Unknown | FL resident | 04/07/20 |
| 11,695 | Dade | 63 | Female | No | | Yes | FL resident | 04/07/20 |
| 11,696 | Dade | 67 | Female | Unknown | | Unknown | FL resident | 04/07/20 |
| 11,697 | Dade | 42 | Male | No | | Yes | FL resident | 04/07/20 |
| 11,698 | Dade | 41 | Female | Unknown | | No | FL resident | 04/07/20 |
| 11,699 | Dade | 43 | Female | Unknown | | | FL resident | 04/07/20 |
| 11,700 | Dade | 31 | Female | Yes | CA; FL | Yes | FL resident | 04/07/20 |
| 11,701 | Dade | 66 | Female | Unknown | | Unknown | FL resident | 04/07/20 |
| 11,702 | Dade | 20 | Female | No | | Unknown | FL resident | 04/07/20 |
| 11,703 | Dade | 37 | Male | Yes | NY | Yes | FL resident | 04/07/20 |
| 11,704 | Dade | 64 | Female | Unknown | | | FL resident | 04/07/20 |
| 11,705 | Dade | 65 | Male | No | | No | FL resident | 04/07/20 |
| 11,706 | Dade | 50 | Male | No | | Unknown | FL resident | 04/07/20 |
| 11,707 | Dade | 64 | Female | No | | Yes | FL resident | 04/07/20 |
| 11,708 | Dade | 54 | Male | No | | Yes | FL resident | 04/07/20 |
| 11,709 | Dade | 45 | Male | No | | Yes | FL resident | 04/07/20 |
| 11,710 | Dade | 56 | Male | Yes | IL | Yes | FL resident | 04/07/20 |
| 11,711 | Dade | 69 | Female | Unknown | | Unknown | FL resident | 04/08/20 |
| 11,712 | Dade | 76 | Female | Unknown | | | FL resident | 04/08/20 |
| 11,713 | Dade | 91 | Male | Unknown | | | FL resident | 04/08/20 |
| 11,714 | Dade | 88 | Male | No | | Unknown | FL resident | 04/08/20 |
| 11,715 | Dade | 90 | Male | Unknown | | | FL resident | 04/08/20 |
| 11,716 | Dade | 64 | Female | Unknown | | | FL resident | 04/08/20 |
| 11,717 | Dade | 73 | Male | No | | Unknown | FL resident | 04/08/20 |
| 11,718 | Dade | 88 | Male | No | | Unknown | FL resident | 04/08/20 |
| 11,719 | Dade | 78 | Female | Unknown | | | FL resident | 04/08/20 |
| 11,720 | Dade | 59 | Female | Unknown | | | FL resident | 04/08/20 |
| 11,721 | Dade | 41 | Male | No | | No | FL resident | 04/08/20 |
| 11,722 | Dade | 66 | Male | No | | Unknown | FL resident | 04/08/20 |
| 11,723 | Dade | 93 | Female | No | | No | FL resident | 04/08/20 |
| 11,724 | Dade | 49 | Female | No | | Yes | FL resident | 04/08/20 |
| 11,725 | Dade | 43 | Female | No | | Yes | FL resident | 04/08/20 |
| 11,726 | Dade | 43 | Male | No | | No | FL resident | 04/08/20 |
| 11,727 | Dade | 60 | Female | No | | No | FL resident | 04/08/20 |
| 11,728 | Dade | 53 | Female | No | | No | FL resident | 04/08/20 |
| 11,729 | Dade | 29 | Female | Unknown | | No | FL resident | 04/08/20 |
| 11,730 | Dade | 41 | Male | No | | No | FL resident | 04/08/20 |
| 11,731 | Dade | 51 | Female | No | | No | FL resident | 04/08/20 |
| 11,732 | Dade | 47 | Male | No | | No | FL resident | 04/08/20 |
| 11,733 | Dade | 37 | Female | No | | Yes | FL resident | 04/08/20 |
| 11,734 | Dade | 76 | Male | Unknown | | Yes | FL resident | 04/08/20 |
| 11,735 | Dade | 84 | Female | No | | Yes | FL resident | 04/08/20 |
| 11,736 | Dade | 38 | Female | Unknown | | Yes | FL resident | 04/08/20 |

Coronavirus: line list of cases

Data verified as of Apr 28, 2020 at 10 AM

Data in this report are provisional and subject to change.

| Case | County | Age | Gender | Travel related | Travel detail | Contact with a confirmed case | Jurisdiction | Date case counted |
|--------|--------|-----|--------|----------------|---------------|-------------------------------|--------------|-------------------|
| 11,737 | Dade | 84 | Female | No | | Yes | FL resident | 04/08/20 |
| 11,738 | Dade | 45 | Male | No | | Yes | FL resident | 04/08/20 |
| 11,739 | Dade | 67 | Female | Unknown | | Unknown | FL resident | 04/08/20 |
| 11,740 | Dade | 44 | Female | Unknown | | No | FL resident | 04/08/20 |
| 11,741 | Dade | 31 | Male | Unknown | | Unknown | FL resident | 04/08/20 |
| 11,742 | Dade | 53 | Male | No | | No | FL resident | 04/08/20 |
| 11,743 | Dade | 40 | Female | No | | Yes | FL resident | 04/08/20 |
| 11,744 | Dade | 63 | Female | No | | Yes | FL resident | 04/08/20 |
| 11,745 | Dade | 68 | Male | No | | Yes | FL resident | 04/08/20 |
| 11,746 | Dade | 96 | Female | No | | Yes | FL resident | 04/08/20 |
| 11,747 | Dade | 28 | Male | Yes | COLOMBIA | Yes | FL resident | 04/08/20 |
| 11,748 | Dade | 81 | Female | Unknown | | Yes | FL resident | 04/08/20 |
| 11,749 | Dade | 59 | Male | No | | Unknown | FL resident | 04/08/20 |
| 11,750 | Dade | 51 | Male | No | | No | FL resident | 04/08/20 |
| 11,751 | Dade | 27 | Female | No | | Unknown | FL resident | 04/08/20 |
| 11,752 | Dade | 38 | Female | No | | Yes | FL resident | 04/08/20 |
| 11,753 | Dade | 61 | Male | No | | Unknown | FL resident | 04/08/20 |
| 11,754 | Dade | 19 | Male | No | | Unknown | FL resident | 04/08/20 |
| 11,755 | Dade | 38 | Female | Unknown | | Unknown | FL resident | 04/08/20 |
| 11,756 | Dade | 42 | Male | No | | Yes | FL resident | 04/08/20 |
| 11,757 | Dade | 60 | Male | Yes | VA | Yes | FL resident | 04/08/20 |
| 11,758 | Dade | 59 | Female | No | | Yes | FL resident | 04/08/20 |
| 11,759 | Dade | 53 | Male | No | | Yes | FL resident | 04/08/20 |
| 11,760 | Dade | 75 | Male | No | | Yes | FL resident | 04/08/20 |
| 11,761 | Dade | 39 | Male | Unknown | | Yes | FL resident | 04/08/20 |
| 11,762 | Dade | 56 | Female | No | | Unknown | FL resident | 04/08/20 |
| 11,763 | Dade | 28 | Male | No | | Yes | FL resident | 04/08/20 |
| 11,764 | Dade | 32 | Male | No | | No | FL resident | 04/08/20 |
| 11,765 | Dade | 21 | Male | Unknown | | Unknown | FL resident | 04/08/20 |
| 11,766 | Dade | 35 | Female | No | | No | FL resident | 04/08/20 |
| 11,767 | Dade | 54 | Male | No | | Unknown | FL resident | 04/08/20 |
| 11,768 | Dade | 30 | Male | Yes | CA; FL; SPAIN | Yes | FL resident | 04/08/20 |
| 11,769 | Dade | 60 | Male | Unknown | | | FL resident | 04/08/20 |
| 11,770 | Dade | 30 | Male | No | | Yes | FL resident | 04/08/20 |
| 11,771 | Dade | 63 | Female | Unknown | | Yes | FL resident | 04/08/20 |
| 11,772 | Dade | 63 | Female | Unknown | | No | FL resident | 04/08/20 |
| 11,773 | Dade | 49 | Male | No | | No | FL resident | 04/08/20 |
| 11,774 | Dade | 23 | Male | No | | No | FL resident | 04/08/20 |
| 11,775 | Dade | 35 | Male | Unknown | | | FL resident | 04/08/20 |
| 11,776 | Dade | 49 | Female | Unknown | | | FL resident | 04/08/20 |
| 11,777 | Dade | 47 | Female | Unknown | | Yes | FL resident | 04/08/20 |
| 11,778 | Dade | 37 | Male | No | | Yes | FL resident | 04/08/20 |
| 11,779 | Dade | 32 | Female | No | | No | FL resident | 04/08/20 |
| 11,780 | Dade | 97 | Female | Unknown | | No | FL resident | 04/08/20 |
| 11,781 | Dade | 31 | Male | Unknown | | Unknown | FL resident | 04/08/20 |
| 11,782 | Dade | 47 | Male | No | | Yes | FL resident | 04/08/20 |
| 11,783 | Dade | 45 | Female | Unknown | | Unknown | FL resident | 04/08/20 |
| 11,784 | Dade | 63 | Male | No | | Yes | FL resident | 04/08/20 |
| 11,785 | Dade | 52 | Male | No | | Yes | FL resident | 04/08/20 |
| 11,786 | Dade | 62 | Female | No | | Yes | FL resident | 04/08/20 |
| 11,787 | Dade | 54 | Female | No | | Yes | FL resident | 04/08/20 |
| 11,788 | Dade | 94 | Female | Unknown | | No | FL resident | 04/08/20 |
| 11,789 | Dade | 21 | Male | No | | No | FL resident | 04/08/20 |
| 11,790 | Dade | 55 | Female | Unknown | | Yes | FL resident | 04/08/20 |
| 11,791 | Dade | 74 | Male | No | | Yes | FL resident | 04/08/20 |
| 11,792 | Dade | 40 | Male | Unknown | | Unknown | FL resident | 04/08/20 |
| 11,793 | Dade | 65 | Female | Unknown | | Yes | FL resident | 04/08/20 |
| 11,794 | Dade | 58 | Female | No | | No | FL resident | 04/08/20 |
| 11,795 | Dade | 39 | Female | No | | Yes | FL resident | 04/08/20 |
| 11,796 | Dade | 38 | Female | No | | Yes | FL resident | 04/08/20 |
| 11,797 | Dade | 42 | Female | No | | No | FL resident | 04/08/20 |
| 11,798 | Dade | 72 | Female | Unknown | | | FL resident | 04/08/20 |

Coronavirus: line list of cases

Data verified as of Apr 28, 2020 at 10 AM

Data in this report are provisional and subject to change.

| Case | County | Age | Gender | Travel related | Travel detail | Contact with a confirmed case | Jurisdiction | Date case counted |
|--------|--------|-----|--------|----------------|---------------|-------------------------------|--------------|-------------------|
| 11,799 | Dade | 37 | Male | No | | No | FL resident | 04/08/20 |
| 11,800 | Dade | 45 | Male | No | | No | FL resident | 04/08/20 |
| 11,801 | Dade | 50 | Male | Unknown | | Yes | FL resident | 04/08/20 |
| 11,802 | Dade | 25 | Male | No | | No | FL resident | 04/08/20 |
| 11,803 | Dade | 68 | Female | Unknown | | Yes | FL resident | 04/08/20 |
| 11,804 | Dade | 69 | Male | No | | Unknown | FL resident | 04/08/20 |
| 11,805 | Dade | 30 | Male | No | | No | FL resident | 04/08/20 |
| 11,806 | Dade | 36 | Male | No | | No | FL resident | 04/08/20 |
| 11,807 | Dade | 59 | Female | Unknown | | | FL resident | 04/08/20 |
| 11,808 | Dade | 58 | Female | No | | Yes | FL resident | 04/08/20 |
| 11,809 | Dade | 66 | Male | No | | Yes | FL resident | 04/08/20 |
| 11,810 | Dade | 38 | Male | No | | No | FL resident | 04/08/20 |
| 11,811 | Dade | 55 | Male | Unknown | | | FL resident | 04/08/20 |
| 11,812 | Dade | 79 | Female | No | | No | FL resident | 04/08/20 |
| 11,813 | Dade | 47 | Female | No | | Yes | FL resident | 04/08/20 |
| 11,814 | Dade | 45 | Female | Unknown | | No | FL resident | 04/08/20 |
| 11,815 | Dade | 25 | Female | No | | Yes | FL resident | 04/08/20 |
| 11,816 | Dade | 61 | Male | No | | Yes | FL resident | 04/08/20 |
| 11,817 | Dade | 21 | Female | No | | Yes | FL resident | 04/08/20 |
| 11,818 | Dade | 47 | Male | Unknown | | | FL resident | 04/08/20 |
| 11,819 | Dade | 59 | Female | Unknown | | Unknown | FL resident | 04/08/20 |
| 11,820 | Dade | 77 | Female | Yes | FL; VENEZUELA | Yes | FL resident | 04/08/20 |
| 11,821 | Dade | 55 | Female | No | | Yes | FL resident | 04/08/20 |
| 11,822 | Dade | 44 | Male | Unknown | | Yes | FL resident | 04/08/20 |
| 11,823 | Dade | 43 | Female | Unknown | | | FL resident | 04/08/20 |
| 11,824 | Dade | 28 | Female | Unknown | | No | FL resident | 04/08/20 |
| 11,825 | Dade | 54 | Female | No | | No | FL resident | 04/08/20 |
| 11,826 | Dade | 42 | Female | Unknown | | Yes | FL resident | 04/08/20 |
| 11,827 | Dade | 40 | Female | Unknown | | Unknown | FL resident | 04/08/20 |
| 11,828 | Dade | 31 | Female | Unknown | | Yes | FL resident | 04/08/20 |
| 11,829 | Dade | 62 | Male | Unknown | | | FL resident | 04/08/20 |
| 11,830 | Dade | 21 | Male | Unknown | | No | FL resident | 04/08/20 |
| 11,831 | Dade | 61 | Female | Unknown | | Yes | FL resident | 04/08/20 |
| 11,832 | Dade | 59 | Female | Unknown | | No | FL resident | 04/08/20 |
| 11,833 | Dade | 59 | Male | No | | Yes | FL resident | 04/08/20 |
| 11,834 | Dade | 39 | Female | Unknown | | Yes | FL resident | 04/08/20 |
| 11,835 | Dade | 94 | Male | Unknown | | No | FL resident | 04/08/20 |
| 11,836 | Dade | 29 | Male | Unknown | | Yes | FL resident | 04/08/20 |
| 11,837 | Dade | 47 | Female | Unknown | | | FL resident | 04/08/20 |
| 11,838 | Dade | 30 | Male | No | | Yes | FL resident | 04/08/20 |
| 11,839 | Dade | 19 | Female | Unknown | | No | FL resident | 04/08/20 |
| 11,840 | Dade | 43 | Male | Unknown | | | FL resident | 04/08/20 |
| 11,841 | Dade | 54 | Male | Unknown | | Yes | FL resident | 04/08/20 |
| 11,842 | Dade | 51 | Female | Unknown | | | FL resident | 04/08/20 |
| 11,843 | Dade | 53 | Male | Unknown | | | FL resident | 04/08/20 |
| 11,844 | Dade | 32 | Female | No | | Yes | FL resident | 04/08/20 |
| 11,845 | Dade | 68 | Female | Unknown | | | FL resident | 04/08/20 |
| 11,846 | Dade | 66 | Male | No | | No | FL resident | 04/08/20 |
| 11,847 | Dade | 53 | Female | Unknown | | | FL resident | 04/08/20 |
| 11,848 | Dade | 27 | Male | Unknown | | | FL resident | 04/08/20 |
| 11,849 | Dade | 21 | Male | Unknown | | | FL resident | 04/08/20 |
| 11,850 | Dade | 68 | Female | Unknown | | | FL resident | 04/08/20 |
| 11,851 | Dade | 71 | Female | Unknown | | | FL resident | 04/08/20 |
| 11,852 | Dade | 25 | Female | Unknown | | | FL resident | 04/08/20 |
| 11,853 | Dade | 67 | Female | No | | Yes | FL resident | 04/08/20 |
| 11,854 | Dade | 35 | Female | Unknown | | | FL resident | 04/08/20 |
| 11,855 | Dade | 22 | Male | Unknown | | | FL resident | 04/08/20 |
| 11,856 | Dade | 25 | Female | Unknown | | | FL resident | 04/08/20 |
| 11,857 | Dade | 39 | Male | Unknown | | Yes | FL resident | 04/08/20 |
| 11,858 | Dade | 62 | Female | Unknown | | | FL resident | 04/08/20 |
| 11,859 | Dade | 55 | Male | Unknown | | | FL resident | 04/08/20 |
| 11,860 | Dade | 53 | Male | Unknown | | Yes | FL resident | 04/08/20 |

Coronavirus: line list of cases

Data verified as of Apr 28, 2020 at 10 AM

Data in this report are provisional and subject to change.

| Case | County | Age | Gender | Travel related | Travel detail | Contact with a confirmed case | Jurisdiction | Date case counted |
|--------|--------|-----|--------|----------------|----------------|-------------------------------|--------------|-------------------|
| 11,861 | Dade | 74 | Male | Unknown | | | FL resident | 04/08/20 |
| 11,862 | Dade | 62 | Female | No | | No | FL resident | 04/08/20 |
| 11,863 | Dade | 54 | Male | No | | No | FL resident | 04/08/20 |
| 11,864 | Dade | 29 | Male | Unknown | | | FL resident | 04/08/20 |
| 11,865 | Dade | 59 | Female | Unknown | | | FL resident | 04/08/20 |
| 11,866 | Dade | 69 | Female | Unknown | | | FL resident | 04/08/20 |
| 11,867 | Dade | 24 | Female | No | | No | FL resident | 04/08/20 |
| 11,868 | Dade | 34 | Male | Unknown | | | FL resident | 04/08/20 |
| 11,869 | Dade | 65 | Male | No | | No | FL resident | 04/08/20 |
| 11,870 | Dade | 53 | Female | Unknown | | | FL resident | 04/08/20 |
| 11,871 | Dade | 26 | Female | Unknown | | | FL resident | 04/08/20 |
| 11,872 | Dade | 26 | Male | Unknown | | | FL resident | 04/08/20 |
| 11,873 | Dade | 20 | Female | Unknown | | | FL resident | 04/08/20 |
| 11,874 | Dade | 65 | Female | No | | No | FL resident | 04/08/20 |
| 11,875 | Dade | 42 | Female | Unknown | | | FL resident | 04/08/20 |
| 11,876 | Dade | 40 | Female | Unknown | | | FL resident | 04/08/20 |
| 11,877 | Dade | 31 | Male | Unknown | | | FL resident | 04/08/20 |
| 11,878 | Dade | 32 | Female | Unknown | | | FL resident | 04/08/20 |
| 11,879 | Dade | 67 | Female | No | | Unknown | FL resident | 04/08/20 |
| 11,880 | Dade | 33 | Male | No | | No | FL resident | 04/08/20 |
| 11,881 | Dade | 33 | Female | No | | No | FL resident | 04/08/20 |
| 11,882 | Dade | 55 | Male | No | | No | FL resident | 04/08/20 |
| 11,883 | Dade | 35 | Female | No | | No | FL resident | 04/08/20 |
| 11,884 | Dade | 67 | Female | No | | Yes | FL resident | 04/08/20 |
| 11,885 | Dade | 69 | Female | No | | Yes | FL resident | 04/08/20 |
| 11,886 | Dade | 40 | Female | Unknown | | | FL resident | 04/08/20 |
| 11,887 | Dade | 64 | Female | No | | No | FL resident | 04/08/20 |
| 11,888 | Dade | 36 | Female | No | | Yes | FL resident | 04/08/20 |
| 11,889 | Dade | 34 | Female | No | | No | FL resident | 04/08/20 |
| 11,890 | Dade | 60 | Female | No | | No | FL resident | 04/08/20 |
| 11,891 | Dade | 35 | Male | Unknown | | Unknown | FL resident | 04/08/20 |
| 11,892 | Dade | 20 | Female | No | | No | FL resident | 04/08/20 |
| 11,893 | Dade | 55 | Female | No | | Unknown | FL resident | 04/08/20 |
| 11,894 | Dade | 21 | Male | Unknown | | | FL resident | 04/08/20 |
| 11,895 | Dade | 66 | Male | No | | No | FL resident | 04/08/20 |
| 11,896 | Dade | 20 | Female | Yes | FL; SPAIN | Unknown | FL resident | 04/08/20 |
| 11,897 | Dade | 42 | Female | No | | Yes | FL resident | 04/08/20 |
| 11,898 | Dade | 36 | Male | No | | Unknown | FL resident | 04/08/20 |
| 11,899 | Dade | 81 | Male | No | | Unknown | FL resident | 04/08/20 |
| 11,900 | Dade | 43 | Male | No | | Yes | FL resident | 04/08/20 |
| 11,901 | Dade | 45 | Female | No | | Yes | FL resident | 04/08/20 |
| 11,902 | Dade | 35 | Female | No | | Unknown | FL resident | 04/08/20 |
| 11,903 | Dade | 50 | Male | No | | No | FL resident | 04/08/20 |
| 11,904 | Dade | 38 | Male | No | | Unknown | FL resident | 04/08/20 |
| 11,905 | Dade | 22 | Female | Yes | CO | Unknown | FL resident | 04/08/20 |
| 11,906 | Dade | 31 | Female | No | | Unknown | FL resident | 04/08/20 |
| 11,907 | Dade | 20 | Female | No | | Unknown | FL resident | 04/08/20 |
| 11,908 | Dade | 50 | Male | Yes | SPAIN | Yes | FL resident | 04/08/20 |
| 11,909 | Dade | 64 | Female | No | | Unknown | FL resident | 04/08/20 |
| 11,910 | Dade | 33 | Male | Yes | UNITED KINGDOM | Unknown | FL resident | 04/08/20 |
| 11,911 | Dade | 52 | Female | Yes | MEXICO | Yes | FL resident | 04/08/20 |
| 11,912 | Dade | 89 | Female | No | | Unknown | FL resident | 04/08/20 |
| 11,913 | Dade | 48 | Male | Yes | SPAIN | Unknown | FL resident | 04/08/20 |
| 11,914 | Dade | 47 | Female | Yes | CO | Yes | FL resident | 04/08/20 |
| 11,915 | Dade | 48 | Male | Yes | CO | Yes | FL resident | 04/08/20 |
| 11,916 | Dade | 56 | Male | No | | No | FL resident | 04/08/20 |
| 11,917 | Dade | 23 | Female | No | | Yes | FL resident | 04/08/20 |
| 11,918 | Dade | 18 | Female | No | | Yes | FL resident | 04/08/20 |
| 11,919 | Dade | 55 | Female | No | | Yes | FL resident | 04/08/20 |
| 11,920 | Dade | 62 | Male | No | | Unknown | FL resident | 04/08/20 |
| 11,921 | Dade | 21 | Female | Unknown | | Yes | FL resident | 04/08/20 |
| 11,922 | Dade | 22 | Male | Unknown | | Unknown | FL resident | 04/08/20 |

Coronavirus: line list of cases

Data verified as of Apr 28, 2020 at 10 AM

Data in this report are provisional and subject to change.

| Case | County | Age | Gender | Travel related | Travel detail | Contact with a confirmed case | Jurisdiction | Date case counted |
|--------|--------|-----|--------|----------------|---------------|-------------------------------|--------------|-------------------|
| 11,923 | Dade | 78 | Female | No | | Yes | FL resident | 04/08/20 |
| 11,924 | Dade | 68 | Male | No | | Unknown | FL resident | 04/08/20 |
| 11,925 | Dade | 49 | Male | No | | Yes | FL resident | 04/08/20 |
| 11,926 | Dade | 74 | Male | No | | | FL resident | 04/08/20 |
| 11,927 | Dade | 72 | Male | Unknown | | | FL resident | 04/08/20 |
| 11,928 | Dade | 33 | Female | No | | No | FL resident | 04/08/20 |
| 11,929 | Dade | 78 | Female | Unknown | | Unknown | FL resident | 04/08/20 |
| 11,930 | Dade | 77 | Female | Unknown | | | FL resident | 04/08/20 |
| 11,931 | Dade | 35 | Female | Unknown | | | FL resident | 04/08/20 |
| 11,932 | Dade | 80 | Female | No | | Unknown | FL resident | 04/08/20 |
| 11,933 | Dade | 78 | Female | No | | Unknown | FL resident | 04/08/20 |
| 11,934 | Dade | 74 | Female | Unknown | | | FL resident | 04/08/20 |
| 11,935 | Dade | 85 | Male | No | | Unknown | FL resident | 04/08/20 |
| 11,936 | Dade | 78 | Male | No | | No | FL resident | 04/08/20 |
| 11,937 | Dade | 48 | Male | No | | Yes | FL resident | 04/08/20 |
| 11,938 | Dade | 45 | Female | No | | Yes | FL resident | 04/08/20 |
| 11,939 | Dade | 51 | Female | No | | Unknown | FL resident | 04/08/20 |
| 11,940 | Dade | 77 | Female | No | | Yes | FL resident | 04/08/20 |
| 11,941 | Dade | 48 | Male | Unknown | | | FL resident | 04/08/20 |
| 11,942 | Dade | 52 | Male | No | | Yes | FL resident | 04/08/20 |
| 11,943 | Dade | 47 | Female | No | | Unknown | FL resident | 04/08/20 |
| 11,944 | Dade | 77 | Female | Unknown | | Unknown | FL resident | 04/08/20 |
| 11,945 | Dade | 64 | Male | No | | Yes | FL resident | 04/08/20 |
| 11,946 | Dade | 69 | Male | No | | Yes | FL resident | 04/08/20 |
| 11,947 | Dade | 19 | Male | Unknown | | Yes | FL resident | 04/08/20 |
| 11,948 | Dade | 38 | Female | No | | No | FL resident | 04/08/20 |
| 11,949 | Dade | 23 | Male | Unknown | | | FL resident | 04/08/20 |
| 11,950 | Dade | 21 | Female | Unknown | | | FL resident | 04/08/20 |
| 11,951 | Dade | 20 | Male | Unknown | | | FL resident | 04/08/20 |
| 11,952 | Dade | 71 | Female | Unknown | | | FL resident | 04/08/20 |
| 11,953 | Dade | 58 | Male | Unknown | | | FL resident | 04/08/20 |
| 11,954 | Dade | 53 | Female | Unknown | | | FL resident | 04/08/20 |
| 11,955 | Dade | 22 | Female | Unknown | | | FL resident | 04/08/20 |
| 11,956 | Dade | 81 | Male | No | | Yes | FL resident | 04/08/20 |
| 11,957 | Dade | 44 | Male | No | | Yes | FL resident | 04/08/20 |
| 11,958 | Dade | 40 | Female | Unknown | | | FL resident | 04/08/20 |
| 11,959 | Dade | 57 | Female | No | | No | FL resident | 04/08/20 |
| 11,960 | Dade | 61 | Female | Unknown | | | FL resident | 04/08/20 |
| 11,961 | Dade | 92 | Male | No | | | FL resident | 04/08/20 |
| 11,962 | Dade | 39 | Male | Unknown | | | FL resident | 04/08/20 |
| 11,963 | Dade | 68 | Female | No | | Unknown | FL resident | 04/08/20 |
| 11,964 | Dade | 71 | Male | Unknown | | No | FL resident | 04/08/20 |
| 11,965 | Dade | 38 | Female | Unknown | | | FL resident | 04/08/20 |
| 11,966 | Dade | 66 | Male | Unknown | | | FL resident | 04/08/20 |
| 11,967 | Dade | 92 | Male | No | | Unknown | FL resident | 04/08/20 |
| 11,968 | Dade | 66 | Female | No | | Unknown | FL resident | 04/08/20 |
| 11,969 | Dade | 68 | Male | Unknown | | | FL resident | 04/08/20 |
| 11,970 | Dade | 72 | Male | Unknown | | | FL resident | 04/08/20 |
| 11,971 | Dade | 65 | Male | No | | Unknown | FL resident | 04/08/20 |
| 11,972 | Dade | 45 | Female | Unknown | | | FL resident | 04/08/20 |
| 11,973 | Dade | 70 | Male | Unknown | | Unknown | FL resident | 04/08/20 |
| 11,974 | Dade | 65 | Male | No | | Unknown | FL resident | 04/08/20 |
| 11,975 | Dade | 65 | Male | No | | Unknown | FL resident | 04/08/20 |
| 11,976 | Dade | 23 | Female | Unknown | | | FL resident | 04/08/20 |
| 11,977 | Dade | 16 | Male | No | | Yes | FL resident | 04/08/20 |
| 11,978 | Dade | 57 | Male | Unknown | | | FL resident | 04/08/20 |
| 11,979 | Dade | 85 | Female | Unknown | | Unknown | FL resident | 04/08/20 |
| 11,980 | Dade | 69 | Female | Unknown | | Unknown | FL resident | 04/08/20 |
| 11,981 | Dade | 68 | Male | No | | Unknown | FL resident | 04/08/20 |
| 11,982 | Dade | 21 | Male | Unknown | | | FL resident | 04/08/20 |
| 11,983 | Dade | 71 | Male | No | | Unknown | FL resident | 04/08/20 |
| 11,984 | Dade | 74 | Female | No | | Yes | FL resident | 04/08/20 |

Coronavirus: line list of cases

Data verified as of Apr 28, 2020 at 10 AM

Data in this report are provisional and subject to change.

| Case | County | Age | Gender | Travel related | Travel detail | Contact with a confirmed case | Jurisdiction | Date case counted |
|--------|--------|-----|--------|----------------|---------------|-------------------------------|--------------|-------------------|
| 11,985 | Dade | 63 | Male | No | | No | FL resident | 04/08/20 |
| 11,986 | Dade | 80 | Female | No | | Yes | FL resident | 04/08/20 |
| 11,987 | Dade | 38 | Female | No | | Yes | FL resident | 04/08/20 |
| 11,988 | Dade | 22 | Female | Unknown | | | FL resident | 04/08/20 |
| 11,989 | Dade | 34 | Female | Unknown | | | FL resident | 04/08/20 |
| 11,990 | Dade | 78 | Female | No | | Yes | FL resident | 04/08/20 |
| 11,991 | Dade | 68 | Male | No | | No | FL resident | 04/08/20 |
| 11,992 | Dade | 54 | Male | No | | No | FL resident | 04/08/20 |
| 11,993 | Dade | 91 | Female | No | | Unknown | FL resident | 04/08/20 |
| 11,994 | Dade | 52 | Male | No | | Unknown | FL resident | 04/08/20 |
| 11,995 | Dade | 56 | Female | No | | Yes | FL resident | 04/08/20 |
| 11,996 | Dade | 81 | Male | No | | Unknown | FL resident | 04/08/20 |
| 11,997 | Dade | 21 | Female | Yes | CO | Yes | FL resident | 04/08/20 |
| 11,998 | Dade | 58 | Female | No | | Yes | FL resident | 04/08/20 |
| 11,999 | Dade | 48 | Male | Unknown | | | FL resident | 04/08/20 |
| 12,000 | Dade | 40 | Female | Unknown | | | FL resident | 04/08/20 |
| 12,001 | Dade | 49 | Female | Unknown | | Unknown | FL resident | 04/08/20 |
| 12,002 | Dade | 45 | Female | No | | Unknown | FL resident | 04/08/20 |
| 12,003 | Dade | 35 | Male | Unknown | | Unknown | FL resident | 04/08/20 |
| 12,004 | Dade | 61 | Female | Unknown | | | FL resident | 04/08/20 |
| 12,005 | Dade | 71 | Male | No | | Yes | FL resident | 04/08/20 |
| 12,006 | Dade | 33 | Female | No | | Yes | FL resident | 04/08/20 |
| 12,007 | Dade | 4 | Female | No | | Yes | FL resident | 04/08/20 |
| 12,008 | Dade | 43 | Female | No | | No | FL resident | 04/08/20 |
| 12,009 | Dade | 52 | Female | No | | Yes | FL resident | 04/08/20 |
| 12,010 | Dade | 61 | Female | Unknown | | | FL resident | 04/08/20 |
| 12,011 | Dade | 54 | Male | No | | Yes | FL resident | 04/08/20 |
| 12,012 | Dade | 48 | Female | No | | Yes | FL resident | 04/08/20 |
| 12,013 | Dade | 58 | Male | Unknown | | Unknown | FL resident | 04/08/20 |
| 12,014 | Dade | 49 | Female | No | | Unknown | FL resident | 04/08/20 |
| 12,015 | Dade | 12 | Female | Unknown | | Yes | FL resident | 04/08/20 |
| 12,016 | Dade | 34 | Female | No | | Unknown | FL resident | 04/08/20 |
| 12,017 | Dade | 45 | Female | Unknown | | | FL resident | 04/08/20 |
| 12,018 | Dade | 51 | Male | No | | Unknown | FL resident | 04/08/20 |
| 12,019 | Dade | 45 | Male | Yes | MEXICO | Unknown | FL resident | 04/08/20 |
| 12,020 | Dade | 40 | Female | No | | Unknown | FL resident | 04/08/20 |
| 12,021 | Dade | 46 | Male | Yes | CUBA | Yes | FL resident | 04/08/20 |
| 12,022 | Dade | 46 | Female | No | | Unknown | FL resident | 04/08/20 |
| 12,023 | Dade | 32 | Female | Unknown | | | FL resident | 04/08/20 |
| 12,024 | Dade | 0 | Male | No | | Yes | FL resident | 04/08/20 |
| 12,025 | Dade | 42 | Female | No | | Yes | FL resident | 04/08/20 |
| 12,026 | Dade | 27 | Male | No | | No | FL resident | 04/08/20 |
| 12,027 | Dade | 59 | Female | Unknown | | | FL resident | 04/08/20 |
| 12,028 | Dade | 26 | Male | Unknown | | | FL resident | 04/08/20 |
| 12,029 | Dade | 3 | Female | No | | Yes | FL resident | 04/08/20 |
| 12,030 | Dade | 29 | Female | No | | Yes | FL resident | 04/08/20 |
| 12,031 | Dade | 20 | Male | Unknown | | | FL resident | 04/08/20 |
| 12,032 | Dade | 64 | Female | Unknown | | | FL resident | 04/08/20 |
| 12,033 | Dade | 51 | Male | Unknown | | | FL resident | 04/08/20 |
| 12,034 | Dade | 24 | Female | No | | Yes | FL resident | 04/08/20 |
| 12,035 | Dade | 83 | Female | No | | Yes | FL resident | 04/08/20 |
| 12,036 | Dade | 82 | Male | No | | Yes | FL resident | 04/08/20 |
| 12,037 | Dade | 65 | Female | No | | Yes | FL resident | 04/08/20 |
| 12,038 | Dade | 22 | Female | No | | Unknown | FL resident | 04/08/20 |
| 12,039 | Dade | 59 | Female | Unknown | | Yes | FL resident | 04/08/20 |
| 12,040 | Dade | 21 | Male | No | | Unknown | FL resident | 04/08/20 |
| 12,041 | Dade | 58 | Female | Unknown | | Unknown | FL resident | 04/08/20 |
| 12,042 | Dade | 32 | Female | No | | Unknown | FL resident | 04/08/20 |
| 12,043 | Dade | 58 | Female | Unknown | | Yes | FL resident | 04/08/20 |
| 12,044 | Dade | 49 | Female | Unknown | | | FL resident | 04/08/20 |
| 12,045 | Dade | 59 | Female | No | | Unknown | FL resident | 04/08/20 |
| 12,046 | Dade | 57 | Female | Unknown | | | FL resident | 04/08/20 |

Coronavirus: line list of cases

Data verified as of Apr 28, 2020 at 10 AM

Data in this report are provisional and subject to change.

| Case | County | Age | Gender | Travel related | Travel detail | Contact with a confirmed case | Jurisdiction | Date case counted |
|--------|--------|-----|--------|----------------|---------------|-------------------------------|--------------|-------------------|
| 12,047 | Dade | 89 | Female | No | | Yes | FL resident | 04/08/20 |
| 12,048 | Dade | 53 | Female | No | | Unknown | FL resident | 04/08/20 |
| 12,049 | Dade | 45 | Female | No | | Unknown | FL resident | 04/08/20 |
| 12,050 | Dade | 72 | Female | Unknown | | Unknown | FL resident | 04/08/20 |
| 12,051 | Dade | 73 | Male | Unknown | | | FL resident | 04/08/20 |
| 12,052 | Dade | 35 | Female | No | | Unknown | FL resident | 04/08/20 |
| 12,053 | Dade | 37 | Male | No | | Unknown | FL resident | 04/08/20 |
| 12,054 | Dade | 49 | Male | No | | Unknown | FL resident | 04/08/20 |
| 12,055 | Dade | 38 | Male | No | | Unknown | FL resident | 04/08/20 |
| 12,056 | Dade | 88 | Female | No | | Unknown | FL resident | 04/08/20 |
| 12,057 | Dade | 64 | Male | No | | Yes | FL resident | 04/08/20 |
| 12,058 | Dade | 53 | Male | No | | Unknown | FL resident | 04/08/20 |
| 12,059 | Dade | 29 | Female | Unknown | | | FL resident | 04/08/20 |
| 12,060 | Dade | 32 | Female | No | | Unknown | FL resident | 04/08/20 |
| 12,061 | Dade | 38 | Male | Unknown | | | FL resident | 04/08/20 |
| 12,062 | Dade | 75 | Male | Unknown | | | FL resident | 04/08/20 |
| 12,063 | Dade | 61 | Male | No | | Unknown | FL resident | 04/08/20 |
| 12,064 | Dade | 91 | Male | No | | Yes | FL resident | 04/08/20 |
| 12,065 | Dade | 50 | Female | No | | Yes | FL resident | 04/08/20 |
| 12,066 | Dade | 50 | Male | No | | Yes | FL resident | 04/08/20 |
| 12,067 | Dade | 76 | Female | Unknown | | | FL resident | 04/08/20 |
| 12,068 | Dade | 72 | Male | No | | Yes | FL resident | 04/08/20 |
| 12,069 | Dade | 55 | Female | No | | | FL resident | 04/08/20 |
| 12,070 | Dade | 42 | Female | No | | Unknown | FL resident | 04/08/20 |
| 12,071 | Dade | 25 | Female | No | | Yes | FL resident | 04/08/20 |
| 12,072 | Dade | 40 | Female | Yes | NY | Yes | FL resident | 04/08/20 |
| 12,073 | Dade | 53 | Male | No | | No | FL resident | 04/08/20 |
| 12,074 | Dade | 38 | Female | No | | Yes | FL resident | 04/08/20 |
| 12,075 | Dade | 30 | Male | Unknown | | | FL resident | 04/08/20 |
| 12,076 | Dade | 39 | Female | No | | No | FL resident | 04/08/20 |
| 12,077 | Dade | 77 | Male | No | | Yes | FL resident | 04/08/20 |
| 12,078 | Dade | 79 | Female | No | | Yes | FL resident | 04/08/20 |
| 12,079 | Dade | 17 | Male | No | | Yes | FL resident | 04/08/20 |
| 12,080 | Dade | 39 | Male | No | | No | FL resident | 04/08/20 |
| 12,081 | Dade | 92 | Female | Unknown | | Yes | FL resident | 04/08/20 |
| 12,082 | Dade | 53 | Male | Unknown | | No | FL resident | 04/08/20 |
| 12,083 | Dade | 44 | Female | No | | Yes | FL resident | 04/08/20 |
| 12,084 | Dade | 51 | Female | Unknown | | | FL resident | 04/08/20 |
| 12,085 | Dade | 97 | Female | No | | Unknown | FL resident | 04/08/20 |
| 12,086 | Dade | 65 | Male | No | | No | FL resident | 04/08/20 |
| 12,087 | Dade | 96 | Female | Unknown | | Yes | FL resident | 04/08/20 |
| 12,088 | Dade | 88 | Female | Unknown | | | FL resident | 04/08/20 |
| 12,089 | Dade | 90 | Female | No | | Yes | FL resident | 04/08/20 |
| 12,090 | Dade | 52 | Male | No | | No | FL resident | 04/08/20 |
| 12,091 | Dade | 51 | Female | No | | No | FL resident | 04/08/20 |
| 12,092 | Dade | 53 | Male | No | | Yes | FL resident | 04/08/20 |
| 12,093 | Dade | 82 | Female | Unknown | | | FL resident | 04/08/20 |
| 12,094 | Dade | 89 | Female | Unknown | | Yes | FL resident | 04/08/20 |
| 12,095 | Dade | 64 | Male | No | | Yes | FL resident | 04/08/20 |
| 12,096 | Dade | 62 | Male | No | | Unknown | FL resident | 04/08/20 |
| 12,097 | Dade | 47 | Male | No | | No | FL resident | 04/08/20 |
| 12,098 | Dade | 54 | Female | No | | Unknown | FL resident | 04/08/20 |
| 12,099 | Dade | 32 | Male | Unknown | | No | FL resident | 04/08/20 |
| 12,100 | Dade | 91 | Female | Unknown | | | FL resident | 04/08/20 |
| 12,101 | Dade | 74 | Male | No | | No | FL resident | 04/08/20 |
| 12,102 | Dade | 68 | Female | No | | No | FL resident | 04/08/20 |
| 12,103 | Dade | 70 | Male | No | | Yes | FL resident | 04/08/20 |
| 12,104 | Dade | 81 | Female | No | | Yes | FL resident | 04/08/20 |
| 12,105 | Dade | 69 | Female | No | | Yes | FL resident | 04/08/20 |
| 12,106 | Dade | 76 | Male | No | | Unknown | FL resident | 04/08/20 |
| 12,107 | Dade | 72 | Male | No | | Yes | FL resident | 04/08/20 |
| 12,108 | Dade | 90 | Male | Unknown | | No | FL resident | 04/08/20 |

Coronavirus: line list of cases

Data verified as of Apr 28, 2020 at 10 AM

Data in this report are provisional and subject to change.

| Case | County | Age | Gender | Travel related | Travel detail | Contact with a confirmed case | Jurisdiction | Date case counted |
|--------|--------|-----|--------|----------------|---------------|-------------------------------|--------------|-------------------|
| 12,109 | Dade | 66 | Male | No | | No | FL resident | 04/08/20 |
| 12,110 | Dade | 25 | Male | Unknown | | Unknown | FL resident | 04/09/20 |
| 12,111 | Dade | 84 | Male | No | | Unknown | FL resident | 04/09/20 |
| 12,112 | Dade | 45 | Female | No | | Yes | FL resident | 04/09/20 |
| 12,113 | Dade | 45 | Male | No | | Yes | FL resident | 04/09/20 |
| 12,114 | Dade | 72 | Female | No | | Unknown | FL resident | 04/09/20 |
| 12,115 | Dade | 18 | Male | No | | Yes | FL resident | 04/09/20 |
| 12,116 | Dade | 55 | Male | No | | Yes | FL resident | 04/09/20 |
| 12,117 | Dade | 60 | Female | No | | Yes | FL resident | 04/09/20 |
| 12,118 | Dade | 59 | Male | No | | No | FL resident | 04/09/20 |
| 12,119 | Dade | 38 | Female | No | | No | FL resident | 04/09/20 |
| 12,120 | Dade | 92 | Female | No | | Unknown | FL resident | 04/09/20 |
| 12,121 | Dade | 57 | Male | No | | No | FL resident | 04/09/20 |
| 12,122 | Dade | 47 | Male | Unknown | | Yes | FL resident | 04/09/20 |
| 12,123 | Dade | 46 | Male | No | | Yes | FL resident | 04/09/20 |
| 12,124 | Dade | 53 | Female | Unknown | | | FL resident | 04/09/20 |
| 12,125 | Dade | 63 | Female | Unknown | | | FL resident | 04/09/20 |
| 12,126 | Dade | 95 | Female | No | | Yes | FL resident | 04/09/20 |
| 12,127 | Dade | 42 | Female | Unknown | | | FL resident | 04/09/20 |
| 12,128 | Dade | 58 | Female | Unknown | | | FL resident | 04/09/20 |
| 12,129 | Dade | 38 | Male | Unknown | | | FL resident | 04/09/20 |
| 12,130 | Dade | 41 | Male | Unknown | | | FL resident | 04/09/20 |
| 12,131 | Dade | 42 | Female | No | | Yes | FL resident | 04/09/20 |
| 12,132 | Dade | 66 | Female | Yes | FL; ITALY | No | FL resident | 04/09/20 |
| 12,133 | Dade | 30 | Female | Unknown | | | FL resident | 04/09/20 |
| 12,134 | Dade | 31 | Male | Unknown | | Yes | FL resident | 04/09/20 |
| 12,135 | Dade | 22 | Male | Unknown | | Yes | FL resident | 04/09/20 |
| 12,136 | Dade | 53 | Male | Unknown | | | FL resident | 04/09/20 |
| 12,137 | Dade | 32 | Male | No | | Unknown | FL resident | 04/09/20 |
| 12,138 | Dade | 43 | Female | Unknown | | | FL resident | 04/09/20 |
| 12,139 | Dade | 63 | Female | Unknown | | | FL resident | 04/09/20 |
| 12,140 | Dade | 59 | Male | Unknown | | Yes | FL resident | 04/09/20 |
| 12,141 | Dade | 41 | Female | No | | Yes | FL resident | 04/09/20 |
| 12,142 | Dade | 27 | Male | Unknown | | | FL resident | 04/09/20 |
| 12,143 | Dade | 50 | Male | No | | Yes | FL resident | 04/09/20 |
| 12,144 | Dade | 52 | Male | Unknown | | | FL resident | 04/09/20 |
| 12,145 | Dade | 38 | Male | Unknown | | | FL resident | 04/09/20 |
| 12,146 | Dade | 23 | Male | Unknown | | Unknown | FL resident | 04/09/20 |
| 12,147 | Dade | 31 | Male | No | | Unknown | FL resident | 04/09/20 |
| 12,148 | Dade | 58 | Female | Yes | FL; SC | Unknown | FL resident | 04/09/20 |
| 12,149 | Dade | 29 | Female | Unknown | | | FL resident | 04/09/20 |
| 12,150 | Dade | 44 | Female | No | | Unknown | FL resident | 04/09/20 |
| 12,151 | Dade | 32 | Male | Unknown | | Unknown | FL resident | 04/09/20 |
| 12,152 | Dade | 33 | Male | No | | Unknown | FL resident | 04/09/20 |
| 12,153 | Dade | 49 | Female | No | | Unknown | FL resident | 04/09/20 |
| 12,154 | Dade | 23 | Female | No | | Unknown | FL resident | 04/09/20 |
| 12,155 | Dade | 45 | Female | No | | Yes | FL resident | 04/09/20 |
| 12,156 | Dade | 31 | Male | No | | No | FL resident | 04/09/20 |
| 12,157 | Dade | 57 | Female | Unknown | | Unknown | FL resident | 04/09/20 |
| 12,158 | Dade | 34 | Female | Unknown | | Unknown | FL resident | 04/09/20 |
| 12,159 | Dade | 44 | Male | No | | No | FL resident | 04/09/20 |
| 12,160 | Dade | 58 | Female | Unknown | | | FL resident | 04/09/20 |
| 12,161 | Dade | 81 | Male | Unknown | | Unknown | FL resident | 04/09/20 |
| 12,162 | Dade | 59 | Female | No | | Unknown | FL resident | 04/09/20 |
| 12,163 | Dade | 42 | Male | No | | No | FL resident | 04/09/20 |
| 12,164 | Dade | 55 | Female | Unknown | | | FL resident | 04/09/20 |
| 12,165 | Dade | 71 | Female | No | | No | FL resident | 04/09/20 |
| 12,166 | Dade | 23 | Female | Unknown | | | FL resident | 04/09/20 |
| 12,167 | Dade | 77 | Female | Unknown | | Unknown | FL resident | 04/09/20 |
| 12,168 | Dade | 32 | Female | Unknown | | | FL resident | 04/09/20 |
| 12,169 | Dade | 30 | Male | No | | No | FL resident | 04/09/20 |
| 12,170 | Dade | 51 | Male | Unknown | | | FL resident | 04/09/20 |

Coronavirus: line list of cases

Data verified as of Apr 28, 2020 at 10 AM

Data in this report are provisional and subject to change.

| Case | County | Age | Gender | Travel related | Travel detail | Contact with a confirmed case | Jurisdiction | Date case counted |
|--------|--------|-----|--------|----------------|---------------|-------------------------------|--------------|-------------------|
| 12,171 | Dade | 20 | Female | Unknown | | No | FL resident | 04/09/20 |
| 12,172 | Dade | 44 | Female | Unknown | | Yes | FL resident | 04/09/20 |
| 12,173 | Dade | 33 | Male | No | | Yes | FL resident | 04/09/20 |
| 12,174 | Dade | 52 | Male | No | | No | FL resident | 04/09/20 |
| 12,175 | Dade | 28 | Male | No | | No | FL resident | 04/09/20 |
| 12,176 | Dade | 47 | Female | Unknown | | No | FL resident | 04/09/20 |
| 12,177 | Dade | 46 | Female | No | | No | FL resident | 04/09/20 |
| 12,178 | Dade | 49 | Male | Unknown | | | FL resident | 04/09/20 |
| 12,179 | Dade | 65 | Female | No | | Yes | FL resident | 04/09/20 |
| 12,180 | Dade | 46 | Male | Unknown | | Yes | FL resident | 04/09/20 |
| 12,181 | Dade | 54 | Male | Unknown | | Yes | FL resident | 04/09/20 |
| 12,182 | Dade | 50 | Female | Unknown | | Yes | FL resident | 04/09/20 |
| 12,183 | Dade | 18 | Male | Unknown | | No | FL resident | 04/09/20 |
| 12,184 | Dade | 41 | Male | Unknown | | No | FL resident | 04/09/20 |
| 12,185 | Dade | 71 | Male | No | | No | FL resident | 04/09/20 |
| 12,186 | Dade | 74 | Male | No | | Unknown | FL resident | 04/09/20 |
| 12,187 | Dade | 65 | Female | No | | No | FL resident | 04/09/20 |
| 12,188 | Dade | 57 | Male | No | | Unknown | FL resident | 04/09/20 |
| 12,189 | Dade | 48 | Male | No | | Yes | FL resident | 04/09/20 |
| 12,190 | Dade | 37 | Male | Unknown | | No | FL resident | 04/09/20 |
| 12,191 | Dade | 62 | Female | No | | Yes | FL resident | 04/09/20 |
| 12,192 | Dade | 34 | Male | No | | Unknown | FL resident | 04/09/20 |
| 12,193 | Dade | 29 | Male | No | | No | FL resident | 04/09/20 |
| 12,194 | Dade | 56 | Female | No | | Yes | FL resident | 04/09/20 |
| 12,195 | Dade | 32 | Male | No | | Unknown | FL resident | 04/09/20 |
| 12,196 | Dade | 26 | Male | No | | No | FL resident | 04/09/20 |
| 12,197 | Dade | 57 | Male | No | | No | FL resident | 04/09/20 |
| 12,198 | Dade | 77 | Male | No | | Unknown | FL resident | 04/09/20 |
| 12,199 | Dade | 34 | Male | No | | No | FL resident | 04/09/20 |
| 12,200 | Dade | 37 | Male | Unknown | | No | FL resident | 04/09/20 |
| 12,201 | Dade | 65 | Female | No | | No | FL resident | 04/09/20 |
| 12,202 | Dade | 50 | Female | No | | Yes | FL resident | 04/09/20 |
| 12,203 | Dade | 40 | Female | Unknown | | | FL resident | 04/09/20 |
| 12,204 | Dade | 45 | Male | Unknown | | | FL resident | 04/09/20 |
| 12,205 | Dade | 46 | Male | Unknown | | | FL resident | 04/09/20 |
| 12,206 | Dade | 24 | Male | No | | Yes | FL resident | 04/09/20 |
| 12,207 | Dade | 51 | Male | Unknown | | | FL resident | 04/09/20 |
| 12,208 | Dade | 48 | Female | Unknown | | | FL resident | 04/09/20 |
| 12,209 | Dade | 48 | Male | Unknown | | Unknown | FL resident | 04/09/20 |
| 12,210 | Dade | 50 | Female | Unknown | | No | FL resident | 04/09/20 |
| 12,211 | Dade | 38 | Male | Unknown | | | FL resident | 04/09/20 |
| 12,212 | Dade | 25 | Female | Unknown | | | FL resident | 04/09/20 |
| 12,213 | Dade | 36 | Female | Unknown | | | FL resident | 04/09/20 |
| 12,214 | Dade | 27 | Female | Unknown | | | FL resident | 04/09/20 |
| 12,215 | Dade | 51 | Male | Unknown | | | FL resident | 04/09/20 |
| 12,216 | Dade | 62 | Male | No | | No | FL resident | 04/09/20 |
| 12,217 | Dade | 28 | Female | No | | Yes | FL resident | 04/09/20 |
| 12,218 | Dade | 29 | Male | No | | Unknown | FL resident | 04/09/20 |
| 12,219 | Dade | 51 | Male | Unknown | | | FL resident | 04/09/20 |
| 12,220 | Dade | 55 | Female | Unknown | | | FL resident | 04/09/20 |
| 12,221 | Dade | 55 | Male | Unknown | | | FL resident | 04/09/20 |
| 12,222 | Dade | 25 | Male | Unknown | | | FL resident | 04/09/20 |
| 12,223 | Dade | 51 | Female | No | | Unknown | FL resident | 04/09/20 |
| 12,224 | Dade | 44 | Male | Unknown | | | FL resident | 04/09/20 |
| 12,225 | Dade | 55 | Female | No | | Yes | FL resident | 04/09/20 |
| 12,226 | Dade | 33 | Male | Unknown | | | FL resident | 04/09/20 |
| 12,227 | Dade | 26 | Female | Unknown | | | FL resident | 04/09/20 |
| 12,228 | Dade | 22 | Male | No | | Yes | FL resident | 04/09/20 |
| 12,229 | Dade | 39 | Female | No | | Yes | FL resident | 04/09/20 |
| 12,230 | Dade | 44 | Male | Unknown | | | FL resident | 04/09/20 |
| 12,231 | Dade | 47 | Female | No | | Unknown | FL resident | 04/09/20 |
| 12,232 | Dade | 62 | Female | Unknown | | | FL resident | 04/09/20 |

Coronavirus: line list of cases

Data verified as of Apr 28, 2020 at 10 AM

Data in this report are provisional and subject to change.

| Case | County | Age | Gender | Travel related | Travel detail | Contact with a confirmed case | Jurisdiction | Date case counted |
|--------|--------|-----|--------|----------------|---------------|-------------------------------|--------------|-------------------|
| 12,233 | Dade | 26 | Female | No | | Unknown | FL resident | 04/09/20 |
| 12,234 | Dade | 77 | Male | Unknown | | No | FL resident | 04/09/20 |
| 12,235 | Dade | 45 | Female | No | | Yes | FL resident | 04/09/20 |
| 12,236 | Dade | 61 | Female | No | | No | FL resident | 04/09/20 |
| 12,237 | Dade | 45 | Female | Unknown | | | FL resident | 04/09/20 |
| 12,238 | Dade | 56 | Female | No | | Unknown | FL resident | 04/09/20 |
| 12,239 | Dade | 31 | Female | No | | Yes | FL resident | 04/09/20 |
| 12,240 | Dade | 54 | Female | No | | Yes | FL resident | 04/09/20 |
| 12,241 | Dade | 30 | Male | No | | | FL resident | 04/09/20 |
| 12,242 | Dade | 45 | Male | No | | Yes | FL resident | 04/09/20 |
| 12,243 | Dade | 36 | Female | No | | No | FL resident | 04/09/20 |
| 12,244 | Dade | 27 | Male | No | | | FL resident | 04/09/20 |
| 12,245 | Dade | 78 | Male | No | | No | FL resident | 04/09/20 |
| 12,246 | Dade | 63 | Female | No | | | FL resident | 04/09/20 |
| 12,247 | Dade | 71 | Male | No | | No | FL resident | 04/09/20 |
| 12,248 | Dade | 56 | Female | Unknown | | Yes | FL resident | 04/09/20 |
| 12,249 | Dade | 46 | Female | No | | | FL resident | 04/09/20 |
| 12,250 | Dade | 33 | Female | Unknown | | Yes | FL resident | 04/09/20 |
| 12,251 | Dade | 31 | Female | Unknown | | No | FL resident | 04/09/20 |
| 12,252 | Dade | 45 | Female | No | | Unknown | FL resident | 04/09/20 |
| 12,253 | Dade | 52 | Male | No | | No | FL resident | 04/09/20 |
| 12,254 | Dade | 67 | Female | Unknown | | | FL resident | 04/09/20 |
| 12,255 | Dade | 24 | Male | Unknown | | Yes | FL resident | 04/09/20 |
| 12,256 | Dade | 42 | Female | Unknown | | Yes | FL resident | 04/09/20 |
| 12,257 | Dade | 64 | Male | Unknown | | | FL resident | 04/09/20 |
| 12,258 | Dade | 32 | Female | No | | Yes | FL resident | 04/09/20 |
| 12,259 | Dade | 67 | Male | No | | Unknown | FL resident | 04/09/20 |
| 12,260 | Dade | 80 | Female | No | | Unknown | FL resident | 04/09/20 |
| 12,261 | Dade | 73 | Female | No | | Unknown | FL resident | 04/09/20 |
| 12,262 | Dade | 57 | Male | No | | Unknown | FL resident | 04/09/20 |
| 12,263 | Dade | 85 | Male | No | | Yes | FL resident | 04/09/20 |
| 12,264 | Dade | 87 | Male | No | | Yes | FL resident | 04/09/20 |
| 12,265 | Dade | 43 | Male | No | | Yes | FL resident | 04/09/20 |
| 12,266 | Dade | 51 | Male | No | | Unknown | FL resident | 04/09/20 |
| 12,267 | Dade | 28 | Female | No | | Yes | FL resident | 04/09/20 |
| 12,268 | Dade | 73 | Female | No | | No | FL resident | 04/09/20 |
| 12,269 | Dade | 78 | Female | No | | Unknown | FL resident | 04/09/20 |
| 12,270 | Dade | 50 | Male | No | | Yes | FL resident | 04/09/20 |
| 12,271 | Dade | 42 | Female | No | | Yes | FL resident | 04/09/20 |
| 12,272 | Dade | 25 | Male | Unknown | | Unknown | FL resident | 04/09/20 |
| 12,273 | Dade | 48 | Female | Yes | CO; FL | Unknown | FL resident | 04/09/20 |
| 12,274 | Dade | 23 | Male | Yes | FL; MA | Yes | FL resident | 04/09/20 |
| 12,275 | Dade | 23 | Female | No | | No | FL resident | 04/09/20 |
| 12,276 | Dade | 64 | Male | No | | | FL resident | 04/09/20 |
| 12,277 | Dade | 38 | Female | No | | | FL resident | 04/09/20 |
| 12,278 | Dade | 81 | Female | No | | | FL resident | 04/09/20 |
| 12,279 | Dade | 71 | Male | No | | | FL resident | 04/09/20 |
| 12,280 | Dade | 56 | Female | No | | | FL resident | 04/09/20 |
| 12,281 | Dade | 58 | Male | No | | | FL resident | 04/09/20 |
| 12,282 | Dade | 88 | Female | No | | | FL resident | 04/09/20 |
| 12,283 | Dade | 40 | Female | No | | | FL resident | 04/09/20 |
| 12,284 | Dade | 70 | Female | No | | Yes | FL resident | 04/09/20 |
| 12,285 | Dade | 74 | Male | No | | No | FL resident | 04/09/20 |
| 12,286 | Dade | 46 | Female | No | | Unknown | FL resident | 04/09/20 |
| 12,287 | Dade | 58 | Female | Unknown | | | FL resident | 04/09/20 |
| 12,288 | Dade | 68 | Female | No | | | FL resident | 04/09/20 |
| 12,289 | Dade | 80 | Male | No | | | FL resident | 04/09/20 |
| 12,290 | Dade | 74 | Female | No | | Unknown | FL resident | 04/09/20 |
| 12,291 | Dade | 73 | Female | No | | Unknown | FL resident | 04/09/20 |
| 12,292 | Dade | 22 | Female | No | | | FL resident | 04/09/20 |
| 12,293 | Dade | 20 | Female | No | | Yes | FL resident | 04/09/20 |
| 12,294 | Dade | 66 | Female | No | | Yes | FL resident | 04/09/20 |

Coronavirus: line list of cases

Data verified as of Apr 28, 2020 at 10 AM

Data in this report are provisional and subject to change.

| Case | County | Age | Gender | Travel related | Travel detail | Contact with a confirmed case | Jurisdiction | Date case counted |
|--------|--------|-----|--------|----------------|---------------|-------------------------------|--------------|-------------------|
| 12,295 | Dade | 87 | Female | No | | Unknown | FL resident | 04/09/20 |
| 12,296 | Dade | 17 | Male | No | | Unknown | FL resident | 04/09/20 |
| 12,297 | Dade | 71 | Male | No | | Yes | FL resident | 04/09/20 |
| 12,298 | Dade | 67 | Male | Unknown | | Unknown | FL resident | 04/09/20 |
| 12,299 | Dade | 60 | Female | No | | Yes | FL resident | 04/09/20 |
| 12,300 | Dade | 76 | Male | Yes | NY | Yes | FL resident | 04/09/20 |
| 12,301 | Dade | 21 | Female | No | | Yes | FL resident | 04/09/20 |
| 12,302 | Dade | 57 | Male | No | | No | FL resident | 04/09/20 |
| 12,303 | Dade | 49 | Female | No | | Yes | FL resident | 04/09/20 |
| 12,304 | Dade | 43 | Female | No | | Yes | FL resident | 04/09/20 |
| 12,305 | Dade | 51 | Male | No | | Yes | FL resident | 04/09/20 |
| 12,306 | Dade | 57 | Male | No | | | FL resident | 04/09/20 |
| 12,307 | Dade | 42 | Male | No | | Yes | FL resident | 04/09/20 |
| 12,308 | Dade | 90 | Female | No | | Yes | FL resident | 04/09/20 |
| 12,309 | Dade | 59 | Female | No | | Unknown | FL resident | 04/09/20 |
| 12,310 | Dade | 46 | Female | No | | Unknown | FL resident | 04/09/20 |
| 12,311 | Dade | 78 | Female | Unknown | | | FL resident | 04/09/20 |
| 12,312 | Dade | 85 | Male | No | | Yes | FL resident | 04/09/20 |
| 12,313 | Dade | 79 | Male | Unknown | | | FL resident | 04/09/20 |
| 12,314 | Dade | 65 | Male | Unknown | | | FL resident | 04/09/20 |
| 12,315 | Dade | 63 | Female | Unknown | | | FL resident | 04/09/20 |
| 12,316 | Dade | 34 | Female | Unknown | | No | FL resident | 04/09/20 |
| 12,317 | Dade | 57 | Female | Unknown | | | FL resident | 04/09/20 |
| 12,318 | Dade | 58 | Male | Unknown | | No | FL resident | 04/09/20 |
| 12,319 | Dade | 48 | Male | No | | Yes | FL resident | 04/09/20 |
| 12,320 | Dade | 82 | Male | No | | Unknown | FL resident | 04/09/20 |
| 12,321 | Dade | 79 | Female | Unknown | | No | FL resident | 04/09/20 |
| 12,322 | Dade | 38 | Male | Unknown | | | FL resident | 04/09/20 |
| 12,323 | Dade | 21 | Female | Unknown | | Unknown | FL resident | 04/09/20 |
| 12,324 | Dade | 70 | Female | Unknown | | Yes | FL resident | 04/09/20 |
| 12,325 | Dade | 83 | Female | Unknown | | | FL resident | 04/09/20 |
| 12,326 | Dade | 94 | Female | No | | Unknown | FL resident | 04/09/20 |
| 12,327 | Dade | 87 | Female | Unknown | | | FL resident | 04/09/20 |
| 12,328 | Dade | 53 | Male | Unknown | | No | FL resident | 04/09/20 |
| 12,329 | Dade | 56 | Female | Unknown | | No | FL resident | 04/09/20 |
| 12,330 | Dade | 53 | Female | Unknown | | No | FL resident | 04/09/20 |
| 12,331 | Dade | 34 | Female | Unknown | | No | FL resident | 04/09/20 |
| 12,332 | Dade | 20 | Male | No | | Yes | FL resident | 04/09/20 |
| 12,333 | Dade | 43 | Male | No | | No | FL resident | 04/09/20 |
| 12,334 | Dade | 40 | Male | No | | No | FL resident | 04/09/20 |
| 12,335 | Dade | 33 | Female | No | | Yes | FL resident | 04/09/20 |
| 12,336 | Dade | 64 | Male | Yes | CA; FL | No | FL resident | 04/09/20 |
| 12,337 | Dade | 31 | Female | Unknown | | No | FL resident | 04/09/20 |
| 12,338 | Dade | 27 | Male | No | | No | FL resident | 04/09/20 |
| 12,339 | Dade | 47 | Female | No | | Yes | FL resident | 04/09/20 |
| 12,340 | Dade | 26 | Male | Unknown | | | FL resident | 04/09/20 |
| 12,341 | Dade | 20 | Female | No | | Yes | FL resident | 04/09/20 |
| 12,342 | Dade | 32 | Male | Unknown | | Unknown | FL resident | 04/09/20 |
| 12,343 | Dade | 44 | Female | No | | Yes | FL resident | 04/09/20 |
| 12,344 | Dade | 67 | Male | No | | Yes | FL resident | 04/09/20 |
| 12,345 | Dade | 70 | Male | Unknown | | No | FL resident | 04/09/20 |
| 12,346 | Dade | 82 | Male | No | | Unknown | FL resident | 04/09/20 |
| 12,347 | Dade | 70 | Male | No | | Yes | FL resident | 04/09/20 |
| 12,348 | Dade | 72 | Female | No | | Yes | FL resident | 04/09/20 |
| 12,349 | Dade | 80 | Male | No | | Yes | FL resident | 04/09/20 |
| 12,350 | Dade | 51 | Female | No | | Yes | FL resident | 04/09/20 |
| 12,351 | Dade | 64 | Male | Unknown | | | FL resident | 04/09/20 |
| 12,352 | Dade | 83 | Male | No | | Yes | FL resident | 04/09/20 |
| 12,353 | Dade | 77 | Male | No | | Yes | FL resident | 04/09/20 |
| 12,354 | Dade | 35 | Female | No | | Unknown | FL resident | 04/09/20 |
| 12,355 | Dade | 52 | Female | Unknown | | | FL resident | 04/09/20 |
| 12,356 | Dade | 36 | Male | Unknown | | | FL resident | 04/09/20 |

Coronavirus: line list of cases

Data verified as of Apr 28, 2020 at 10 AM

Data in this report are provisional and subject to change.

| Case | County | Age | Gender | Travel related | Travel detail | Contact with a confirmed case | Jurisdiction | Date case counted |
|--------|--------|-----|--------|----------------|---------------|-------------------------------|--------------|-------------------|
| 12,357 | Dade | 34 | Male | Unknown | | | FL resident | 04/09/20 |
| 12,358 | Dade | 40 | Male | Unknown | | | FL resident | 04/09/20 |
| 12,359 | Dade | 35 | Female | Unknown | | Yes | FL resident | 04/09/20 |
| 12,360 | Dade | 48 | Female | Unknown | | | FL resident | 04/09/20 |
| 12,361 | Dade | 44 | Male | Unknown | | | FL resident | 04/09/20 |
| 12,362 | Dade | 41 | Female | Unknown | | | FL resident | 04/09/20 |
| 12,363 | Dade | 29 | Female | Unknown | | | FL resident | 04/09/20 |
| 12,364 | Dade | 74 | Male | Unknown | | | FL resident | 04/09/20 |
| 12,365 | Dade | 39 | Female | Unknown | | | FL resident | 04/09/20 |
| 12,366 | Dade | 21 | Male | Unknown | | | FL resident | 04/09/20 |
| 12,367 | Dade | 65 | Male | Unknown | | | FL resident | 04/09/20 |
| 12,368 | Dade | 30 | Male | Unknown | | | FL resident | 04/09/20 |
| 12,369 | Dade | 33 | Male | Unknown | | | FL resident | 04/09/20 |
| 12,370 | Dade | 74 | Male | Unknown | | | FL resident | 04/09/20 |
| 12,371 | Dade | 38 | Male | Unknown | | | FL resident | 04/09/20 |
| 12,372 | Dade | 31 | Female | No | | Yes | FL resident | 04/09/20 |
| 12,373 | Dade | 52 | Male | Unknown | | | FL resident | 04/09/20 |
| 12,374 | Dade | 45 | Male | Unknown | | | FL resident | 04/09/20 |
| 12,375 | Dade | 58 | Male | Unknown | | | FL resident | 04/09/20 |
| 12,376 | Dade | 61 | Male | No | | Yes | FL resident | 04/09/20 |
| 12,377 | Dade | 34 | Female | No | | Yes | FL resident | 04/09/20 |
| 12,378 | Dade | 55 | Female | No | | Yes | FL resident | 04/09/20 |
| 12,379 | Dade | 36 | Male | No | | | FL resident | 04/09/20 |
| 12,380 | Dade | 34 | Female | No | | Unknown | FL resident | 04/09/20 |
| 12,381 | Dade | 48 | Male | No | | Yes | FL resident | 04/09/20 |
| 12,382 | Dade | 55 | Male | No | | | FL resident | 04/09/20 |
| 12,383 | Dade | 58 | Female | Unknown | | | FL resident | 04/09/20 |
| 12,384 | Dade | 18 | Male | Unknown | | | FL resident | 04/09/20 |
| 12,385 | Dade | 25 | Female | No | | | FL resident | 04/09/20 |
| 12,386 | Dade | 74 | Female | No | | Yes | FL resident | 04/09/20 |
| 12,387 | Dade | 45 | Male | No | | Unknown | FL resident | 04/09/20 |
| 12,388 | Dade | 42 | Male | No | | No | FL resident | 04/09/20 |
| 12,389 | Dade | 86 | Female | No | | | FL resident | 04/09/20 |
| 12,390 | Dade | 27 | Male | Unknown | | | FL resident | 04/09/20 |
| 12,391 | Dade | 28 | Female | No | | Unknown | FL resident | 04/09/20 |
| 12,392 | Dade | 60 | Female | No | | No | FL resident | 04/09/20 |
| 12,393 | Dade | 58 | Female | Unknown | | | FL resident | 04/09/20 |
| 12,394 | Dade | 11 | Female | No | | Yes | FL resident | 04/09/20 |
| 12,395 | Dade | 38 | Female | No | | No | FL resident | 04/09/20 |
| 12,396 | Dade | 67 | Female | Unknown | | | FL resident | 04/09/20 |
| 12,397 | Dade | 30 | Female | Unknown | | | FL resident | 04/09/20 |
| 12,398 | Dade | 68 | Female | No | | Unknown | FL resident | 04/09/20 |
| 12,399 | Dade | 39 | Female | No | | Yes | FL resident | 04/09/20 |
| 12,400 | Dade | 32 | Male | Yes | AL | Unknown | FL resident | 04/09/20 |
| 12,401 | Dade | 56 | Female | No | | Yes | FL resident | 04/09/20 |
| 12,402 | Dade | 34 | Female | No | | Unknown | FL resident | 04/09/20 |
| 12,403 | Dade | 35 | Male | Unknown | | | FL resident | 04/09/20 |
| 12,404 | Dade | 31 | Female | No | | Unknown | FL resident | 04/09/20 |
| 12,405 | Dade | 28 | Female | No | | Yes | FL resident | 04/09/20 |
| 12,406 | Dade | 40 | Male | No | | Yes | FL resident | 04/09/20 |
| 12,407 | Dade | 42 | Male | No | | Yes | FL resident | 04/09/20 |
| 12,408 | Dade | 41 | Female | No | | Unknown | FL resident | 04/09/20 |
| 12,409 | Dade | 35 | Male | No | | Unknown | FL resident | 04/09/20 |
| 12,410 | Dade | 76 | Male | Unknown | | | FL resident | 04/09/20 |
| 12,411 | Dade | 50 | Male | No | | No | FL resident | 04/09/20 |
| 12,412 | Dade | 53 | Female | No | | Unknown | FL resident | 04/09/20 |
| 12,413 | Dade | 76 | Female | No | | Unknown | FL resident | 04/09/20 |
| 12,414 | Dade | 25 | Male | No | | Unknown | FL resident | 04/09/20 |
| 12,415 | Dade | 39 | Male | No | | Yes | FL resident | 04/09/20 |
| 12,416 | Dade | 49 | Female | No | | Unknown | FL resident | 04/09/20 |
| 12,417 | Dade | 57 | Female | No | | No | FL resident | 04/09/20 |
| 12,418 | Dade | 31 | Female | Unknown | | Yes | FL resident | 04/09/20 |

Coronavirus: line list of cases

Data verified as of Apr 28, 2020 at 10 AM

Data in this report are provisional and subject to change.

| Case | County | Age | Gender | Travel related | Travel detail | Contact with a confirmed case | Jurisdiction | Date case counted |
|--------|--------|-----|--------|----------------|--------------------------|-------------------------------|--------------|-------------------|
| 12,419 | Dade | 70 | Male | No | | Yes | FL resident | 04/09/20 |
| 12,420 | Dade | 81 | Male | No | | No | FL resident | 04/09/20 |
| 12,421 | Dade | 34 | Male | No | | Yes | FL resident | 04/09/20 |
| 12,422 | Dade | 33 | Male | Unknown | | Yes | FL resident | 04/09/20 |
| 12,423 | Dade | 51 | Male | No | | Yes | FL resident | 04/09/20 |
| 12,424 | Dade | 66 | Female | No | | Yes | FL resident | 04/09/20 |
| 12,425 | Dade | 45 | Female | No | | Yes | FL resident | 04/09/20 |
| 12,426 | Dade | 6 | Male | No | | Yes | FL resident | 04/09/20 |
| 12,427 | Dade | 67 | Male | Unknown | | Yes | FL resident | 04/09/20 |
| 12,428 | Dade | 67 | Female | Unknown | | Yes | FL resident | 04/09/20 |
| 12,429 | Dade | 54 | Female | Unknown | | Yes | FL resident | 04/09/20 |
| 12,430 | Dade | 43 | Female | Unknown | | | FL resident | 04/09/20 |
| 12,431 | Dade | 31 | Female | Unknown | | | FL resident | 04/09/20 |
| 12,432 | Dade | 60 | Male | Unknown | | Yes | FL resident | 04/09/20 |
| 12,433 | Dade | 33 | Male | No | | No | FL resident | 04/09/20 |
| 12,434 | Dade | 64 | Male | No | | | FL resident | 04/09/20 |
| 12,435 | Dade | 76 | Female | No | | Yes | FL resident | 04/09/20 |
| 12,436 | Dade | 33 | Male | No | | | FL resident | 04/09/20 |
| 12,437 | Dade | 19 | Male | Unknown | | Yes | FL resident | 04/09/20 |
| 12,438 | Dade | 51 | Male | Unknown | | | FL resident | 04/09/20 |
| 12,439 | Dade | 3 | Male | Unknown | | Yes | FL resident | 04/09/20 |
| 12,440 | Dade | 18 | Female | Unknown | | Yes | FL resident | 04/09/20 |
| 12,441 | Dade | 52 | Female | Unknown | | | FL resident | 04/09/20 |
| 12,442 | Dade | 38 | Male | Unknown | | | FL resident | 04/09/20 |
| 12,443 | Dade | 52 | Female | Unknown | | | FL resident | 04/09/20 |
| 12,444 | Dade | 67 | Male | No | | Unknown | FL resident | 04/09/20 |
| 12,445 | Dade | 50 | Male | Unknown | | | FL resident | 04/09/20 |
| 12,446 | Dade | 67 | Female | No | | Unknown | FL resident | 04/09/20 |
| 12,447 | Dade | 57 | Female | Unknown | | | FL resident | 04/09/20 |
| 12,448 | Dade | 46 | Female | Yes | ECUADOR | Yes | FL resident | 04/09/20 |
| 12,449 | Dade | 87 | Male | No | | Unknown | FL resident | 04/09/20 |
| 12,450 | Dade | 81 | Female | No | | Yes | FL resident | 04/10/20 |
| 12,451 | Dade | 50 | Female | No | | Yes | FL resident | 04/10/20 |
| 12,452 | Dade | 51 | Female | No | | Unknown | FL resident | 04/10/20 |
| 12,453 | Dade | 43 | Female | No | | Yes | FL resident | 04/10/20 |
| 12,454 | Dade | 20 | Female | No | | Yes | FL resident | 04/10/20 |
| 12,455 | Dade | 36 | Female | No | | Yes | FL resident | 04/10/20 |
| 12,456 | Dade | 44 | Female | No | | Yes | FL resident | 04/10/20 |
| 12,457 | Dade | 21 | Male | No | | Unknown | FL resident | 04/10/20 |
| 12,458 | Dade | 35 | Male | No | | Unknown | FL resident | 04/10/20 |
| 12,459 | Dade | 65 | Female | Unknown | | Yes | FL resident | 04/10/20 |
| 12,460 | Dade | 66 | Male | No | | Yes | FL resident | 04/10/20 |
| 12,461 | Dade | 65 | Female | No | | Yes | FL resident | 04/10/20 |
| 12,462 | Dade | 22 | Female | No | | Yes | FL resident | 04/10/20 |
| 12,463 | Dade | 45 | Female | Unknown | | Yes | FL resident | 04/10/20 |
| 12,464 | Dade | 36 | Male | No | | Unknown | FL resident | 04/10/20 |
| 12,465 | Dade | 30 | Female | No | | Yes | FL resident | 04/10/20 |
| 12,466 | Dade | 44 | Female | No | | No | FL resident | 04/10/20 |
| 12,467 | Dade | 73 | Female | No | | Yes | FL resident | 04/10/20 |
| 12,468 | Dade | 63 | Female | No | | Yes | FL resident | 04/10/20 |
| 12,469 | Dade | 21 | Male | Unknown | | Unknown | FL resident | 04/10/20 |
| 12,470 | Dade | 28 | Male | No | | Yes | FL resident | 04/10/20 |
| 12,471 | Dade | 60 | Male | Yes | CANADA; MI | Unknown | FL resident | 04/10/20 |
| 12,472 | Dade | 48 | Female | No | | Unknown | FL resident | 04/10/20 |
| 12,473 | Dade | 76 | Female | No | | Yes | FL resident | 04/10/20 |
| 12,474 | Dade | 47 | Male | Yes | FL; JAMAICA; PUERTO RICO | Unknown | FL resident | 04/10/20 |
| 12,475 | Dade | 71 | Male | No | | No | FL resident | 04/10/20 |
| 12,476 | Dade | 22 | Female | Unknown | | | FL resident | 04/10/20 |
| 12,477 | Dade | 60 | Female | No | | Yes | FL resident | 04/10/20 |
| 12,478 | Dade | 52 | Male | Unknown | | Unknown | FL resident | 04/10/20 |
| 12,479 | Dade | 47 | Female | No | | Yes | FL resident | 04/10/20 |
| 12,480 | Dade | 21 | Male | No | | Yes | FL resident | 04/10/20 |

Coronavirus: line list of cases

Data verified as of Apr 28, 2020 at 10 AM

Data in this report are provisional and subject to change.

| Case | County | Age | Gender | Travel related | Travel detail | Contact with a confirmed case | Jurisdiction | Date case counted |
|--------|--------|-----|--------|----------------|---------------|-------------------------------|--------------|-------------------|
| 12,481 | Dade | 64 | Male | No | | Yes | FL resident | 04/10/20 |
| 12,482 | Dade | 49 | Male | No | | Unknown | FL resident | 04/10/20 |
| 12,483 | Dade | 67 | Male | No | | Yes | FL resident | 04/10/20 |
| 12,484 | Dade | 48 | Female | No | | Yes | FL resident | 04/10/20 |
| 12,485 | Dade | 24 | Female | Unknown | | | FL resident | 04/10/20 |
| 12,486 | Dade | 30 | Male | No | | Yes | FL resident | 04/10/20 |
| 12,487 | Dade | 21 | Female | No | | No | FL resident | 04/10/20 |
| 12,488 | Dade | 68 | Male | Unknown | | | FL resident | 04/10/20 |
| 12,489 | Dade | 54 | Female | No | | Yes | FL resident | 04/10/20 |
| 12,490 | Dade | 33 | Male | No | | Yes | FL resident | 04/10/20 |
| 12,491 | Dade | 47 | Female | Unknown | | | FL resident | 04/10/20 |
| 12,492 | Dade | 68 | Female | Unknown | | | FL resident | 04/10/20 |
| 12,493 | Dade | 39 | Male | No | | Yes | FL resident | 04/10/20 |
| 12,494 | Dade | 31 | Female | Unknown | | | FL resident | 04/10/20 |
| 12,495 | Dade | 52 | Male | Unknown | | | FL resident | 04/10/20 |
| 12,496 | Dade | 47 | Female | Unknown | | | FL resident | 04/10/20 |
| 12,497 | Dade | 34 | Female | Yes | FL; NY | Yes | FL resident | 04/10/20 |
| 12,498 | Dade | 53 | Male | Unknown | | | FL resident | 04/10/20 |
| 12,499 | Dade | 36 | Female | Unknown | | | FL resident | 04/10/20 |
| 12,500 | Dade | 56 | Female | Unknown | | | FL resident | 04/10/20 |
| 12,501 | Dade | 43 | Male | No | | Yes | FL resident | 04/10/20 |
| 12,502 | Dade | 30 | Female | No | | Yes | FL resident | 04/10/20 |
| 12,503 | Dade | 56 | Male | Unknown | | | FL resident | 04/10/20 |
| 12,504 | Dade | 62 | Female | No | | Yes | FL resident | 04/10/20 |
| 12,505 | Dade | 24 | Female | No | | Yes | FL resident | 04/10/20 |
| 12,506 | Dade | 53 | Male | No | | Unknown | FL resident | 04/10/20 |
| 12,507 | Dade | 46 | Male | No | | No | FL resident | 04/10/20 |
| 12,508 | Dade | 59 | Female | Unknown | | Yes | FL resident | 04/10/20 |
| 12,509 | Dade | 49 | Male | No | | No | FL resident | 04/10/20 |
| 12,510 | Dade | 52 | Male | No | | No | FL resident | 04/10/20 |
| 12,511 | Dade | 53 | Female | No | | Yes | FL resident | 04/10/20 |
| 12,512 | Dade | 55 | Male | No | | Unknown | FL resident | 04/10/20 |
| 12,513 | Dade | 55 | Male | No | | Unknown | FL resident | 04/10/20 |
| 12,514 | Dade | 42 | Male | No | | Unknown | FL resident | 04/10/20 |
| 12,515 | Dade | 38 | Female | Unknown | | Unknown | FL resident | 04/10/20 |
| 12,516 | Dade | 67 | Female | Unknown | | Unknown | FL resident | 04/10/20 |
| 12,517 | Dade | 47 | Female | No | | Yes | FL resident | 04/10/20 |
| 12,518 | Dade | 43 | Male | No | | Yes | FL resident | 04/10/20 |
| 12,519 | Dade | 39 | Male | No | | Yes | FL resident | 04/10/20 |
| 12,520 | Dade | 18 | Male | No | | Yes | FL resident | 04/10/20 |
| 12,521 | Dade | 40 | Female | No | | Yes | FL resident | 04/10/20 |
| 12,522 | Dade | 38 | Female | No | | Yes | FL resident | 04/10/20 |
| 12,523 | Dade | 78 | Female | No | | Yes | FL resident | 04/10/20 |
| 12,524 | Dade | 22 | Female | No | | Yes | FL resident | 04/10/20 |
| 12,525 | Dade | 49 | Female | Unknown | | Yes | FL resident | 04/10/20 |
| 12,526 | Dade | 21 | Male | No | | Yes | FL resident | 04/10/20 |
| 12,527 | Dade | 58 | Female | No | | Unknown | FL resident | 04/10/20 |
| 12,528 | Dade | 50 | Female | Unknown | | Yes | FL resident | 04/10/20 |
| 12,529 | Dade | 29 | Male | No | | Yes | FL resident | 04/10/20 |
| 12,530 | Dade | 23 | Male | Unknown | | | FL resident | 04/10/20 |
| 12,531 | Dade | 18 | Male | No | | Yes | FL resident | 04/10/20 |
| 12,532 | Dade | 61 | Female | Unknown | | Unknown | FL resident | 04/10/20 |
| 12,533 | Dade | 47 | Male | Unknown | | Unknown | FL resident | 04/10/20 |
| 12,534 | Dade | 67 | Female | Yes | NY | Yes | FL resident | 04/10/20 |
| 12,535 | Dade | 38 | Female | No | | Yes | FL resident | 04/10/20 |
| 12,536 | Dade | 55 | Male | No | | Unknown | FL resident | 04/10/20 |
| 12,537 | Dade | 44 | Male | No | | No | FL resident | 04/10/20 |
| 12,538 | Dade | 30 | Female | Unknown | | | FL resident | 04/10/20 |
| 12,539 | Dade | 36 | Male | No | | Yes | FL resident | 04/10/20 |
| 12,540 | Dade | 21 | Female | Unknown | | | FL resident | 04/10/20 |
| 12,541 | Dade | 32 | Female | Unknown | | | FL resident | 04/10/20 |
| 12,542 | Dade | 39 | Female | No | | Yes | FL resident | 04/10/20 |

Coronavirus: line list of cases

Data verified as of Apr 28, 2020 at 10 AM

Data in this report are provisional and subject to change.

| Case | County | Age | Gender | Travel related | Travel detail | Contact with a confirmed case | Jurisdiction | Date case counted |
|--------|--------|-----|--------|----------------|---------------|-------------------------------|--------------|-------------------|
| 12,543 | Dade | 44 | Male | Unknown | | | FL resident | 04/10/20 |
| 12,544 | Dade | 37 | Female | Unknown | | | FL resident | 04/10/20 |
| 12,545 | Dade | 35 | Female | Unknown | | | FL resident | 04/10/20 |
| 12,546 | Dade | 36 | Male | Unknown | | | FL resident | 04/10/20 |
| 12,547 | Dade | 26 | Male | Unknown | | | FL resident | 04/10/20 |
| 12,548 | Dade | 41 | Female | No | | Yes | FL resident | 04/10/20 |
| 12,549 | Dade | 64 | Male | Unknown | | | FL resident | 04/10/20 |
| 12,550 | Dade | 61 | Female | Unknown | | | FL resident | 04/10/20 |
| 12,551 | Dade | 34 | Male | No | | Unknown | FL resident | 04/10/20 |
| 12,552 | Dade | 37 | Male | Unknown | | | FL resident | 04/10/20 |
| 12,553 | Dade | 54 | Female | Unknown | | | FL resident | 04/10/20 |
| 12,554 | Dade | 51 | Female | Unknown | | | FL resident | 04/10/20 |
| 12,555 | Dade | 23 | Male | Unknown | | | FL resident | 04/10/20 |
| 12,556 | Dade | 33 | Female | Unknown | | | FL resident | 04/10/20 |
| 12,557 | Dade | 30 | Male | Unknown | | | FL resident | 04/10/20 |
| 12,558 | Dade | 24 | Female | Unknown | | | FL resident | 04/10/20 |
| 12,559 | Dade | 33 | Female | Unknown | | | FL resident | 04/10/20 |
| 12,560 | Dade | 19 | Male | No | | Unknown | FL resident | 04/10/20 |
| 12,561 | Dade | 60 | Male | Unknown | | | FL resident | 04/10/20 |
| 12,562 | Dade | 25 | Male | Unknown | | | FL resident | 04/10/20 |
| 12,563 | Dade | 61 | Male | Unknown | | | FL resident | 04/10/20 |
| 12,564 | Dade | 47 | Female | No | | Yes | FL resident | 04/10/20 |
| 12,565 | Dade | 43 | Female | Unknown | | | FL resident | 04/10/20 |
| 12,566 | Dade | 30 | Female | Unknown | | | FL resident | 04/10/20 |
| 12,567 | Dade | 47 | Female | Unknown | | | FL resident | 04/10/20 |
| 12,568 | Dade | 45 | Female | Unknown | | | FL resident | 04/10/20 |
| 12,569 | Dade | 76 | Female | Unknown | | Yes | FL resident | 04/10/20 |
| 12,570 | Dade | 47 | Male | Unknown | | | FL resident | 04/10/20 |
| 12,571 | Dade | 32 | Male | Unknown | | | FL resident | 04/10/20 |
| 12,572 | Dade | 45 | Female | No | | Yes | FL resident | 04/10/20 |
| 12,573 | Dade | 49 | Female | Unknown | | | FL resident | 04/10/20 |
| 12,574 | Dade | 23 | Female | Unknown | | | FL resident | 04/10/20 |
| 12,575 | Dade | 55 | Female | No | | Yes | FL resident | 04/10/20 |
| 12,576 | Dade | 72 | Male | Unknown | | Yes | FL resident | 04/10/20 |
| 12,577 | Dade | 49 | Male | No | | Yes | FL resident | 04/10/20 |
| 12,578 | Dade | 84 | Male | Unknown | | | FL resident | 04/10/20 |
| 12,579 | Dade | 26 | Male | No | | Yes | FL resident | 04/10/20 |
| 12,580 | Dade | 41 | Male | Unknown | | | FL resident | 04/10/20 |
| 12,581 | Dade | 25 | Female | No | | Yes | FL resident | 04/10/20 |
| 12,582 | Dade | 58 | Female | Unknown | | | FL resident | 04/10/20 |
| 12,583 | Dade | 48 | Female | Unknown | | | FL resident | 04/10/20 |
| 12,584 | Dade | 22 | Female | No | | Yes | FL resident | 04/10/20 |
| 12,585 | Dade | 61 | Male | Unknown | | | FL resident | 04/10/20 |
| 12,586 | Dade | 25 | Female | No | | Yes | FL resident | 04/10/20 |
| 12,587 | Dade | 24 | Male | Unknown | | Yes | FL resident | 04/10/20 |
| 12,588 | Dade | 56 | Female | Yes | FL; MEXICO | Yes | FL resident | 04/10/20 |
| 12,589 | Dade | 40 | Female | Unknown | | | FL resident | 04/10/20 |
| 12,590 | Dade | 41 | Male | Unknown | | | FL resident | 04/10/20 |
| 12,591 | Dade | 66 | Female | No | | Unknown | FL resident | 04/10/20 |
| 12,592 | Dade | 63 | Female | Unknown | | Yes | FL resident | 04/10/20 |
| 12,593 | Dade | 33 | Male | No | | No | FL resident | 04/10/20 |
| 12,594 | Dade | 66 | Female | Unknown | | | FL resident | 04/10/20 |
| 12,595 | Dade | 48 | Male | Unknown | | Yes | FL resident | 04/10/20 |
| 12,596 | Dade | 46 | Female | No | | Yes | FL resident | 04/10/20 |
| 12,597 | Dade | 74 | Male | Unknown | | Yes | FL resident | 04/10/20 |
| 12,598 | Dade | 57 | Male | Unknown | | Unknown | FL resident | 04/10/20 |
| 12,599 | Dade | 65 | Female | Unknown | | Yes | FL resident | 04/10/20 |
| 12,600 | Dade | 41 | Male | No | | No | FL resident | 04/10/20 |
| 12,601 | Dade | 69 | Male | No | | Yes | FL resident | 04/10/20 |
| 12,602 | Dade | 62 | Female | No | | Yes | FL resident | 04/10/20 |
| 12,603 | Dade | 49 | Female | Unknown | | No | FL resident | 04/10/20 |
| 12,604 | Dade | 31 | Female | No | | Unknown | FL resident | 04/10/20 |

Coronavirus: line list of cases

Data verified as of Apr 28, 2020 at 10 AM

Data in this report are provisional and subject to change.

| Case | County | Age | Gender | Travel related | Travel detail | Contact with a confirmed case | Jurisdiction | Date case counted |
|--------|--------|-----|--------|----------------|---------------|-------------------------------|--------------|-------------------|
| 12,605 | Dade | 49 | Female | No | | Yes | FL resident | 04/10/20 |
| 12,606 | Dade | 50 | Female | Unknown | | | FL resident | 04/10/20 |
| 12,607 | Dade | 53 | Female | Unknown | | | FL resident | 04/10/20 |
| 12,608 | Dade | 67 | Male | Unknown | | Yes | FL resident | 04/10/20 |
| 12,609 | Dade | 25 | Female | No | | No | FL resident | 04/10/20 |
| 12,610 | Dade | 54 | Male | Unknown | | | FL resident | 04/10/20 |
| 12,611 | Dade | 31 | Female | No | | Yes | FL resident | 04/10/20 |
| 12,612 | Dade | 50 | Male | No | | Unknown | FL resident | 04/10/20 |
| 12,613 | Dade | 73 | Male | Unknown | | | FL resident | 04/10/20 |
| 12,614 | Dade | 63 | Female | No | | Unknown | FL resident | 04/10/20 |
| 12,615 | Dade | 64 | Male | No | | Unknown | FL resident | 04/10/20 |
| 12,616 | Dade | 79 | Male | No | | Yes | FL resident | 04/10/20 |
| 12,617 | Dade | 63 | Female | No | | Unknown | FL resident | 04/10/20 |
| 12,618 | Dade | 34 | Male | Unknown | | | FL resident | 04/10/20 |
| 12,619 | Dade | 44 | Male | Yes | LA | Unknown | FL resident | 04/10/20 |
| 12,620 | Dade | 83 | Male | No | | Yes | FL resident | 04/10/20 |
| 12,621 | Dade | 48 | Female | No | | Yes | FL resident | 04/10/20 |
| 12,622 | Dade | 80 | Female | Unknown | | | FL resident | 04/10/20 |
| 12,623 | Dade | 89 | Male | Unknown | | Unknown | FL resident | 04/10/20 |
| 12,624 | Dade | 76 | Female | No | | Yes | FL resident | 04/10/20 |
| 12,625 | Dade | 74 | Female | Unknown | | Yes | FL resident | 04/10/20 |
| 12,626 | Dade | 82 | Female | No | | No | FL resident | 04/10/20 |
| 12,627 | Dade | 36 | Female | Yes | BRAZIL; FL | Yes | FL resident | 04/10/20 |
| 12,628 | Dade | 57 | Female | No | | Yes | FL resident | 04/10/20 |
| 12,629 | Dade | 48 | Male | No | | Unknown | FL resident | 04/10/20 |
| 12,630 | Dade | 40 | Male | Yes | Austria | Yes | FL resident | 04/10/20 |
| 12,631 | Dade | 53 | Female | No | | No | FL resident | 04/10/20 |
| 12,632 | Dade | 52 | Female | No | | No | FL resident | 04/10/20 |
| 12,633 | Dade | 49 | Male | No | | No | FL resident | 04/10/20 |
| 12,634 | Dade | 69 | Female | Unknown | | Unknown | FL resident | 04/10/20 |
| 12,635 | Dade | 86 | Male | No | | Yes | FL resident | 04/10/20 |
| 12,636 | Dade | 57 | Male | Unknown | | Unknown | FL resident | 04/10/20 |
| 12,637 | Dade | 24 | Female | No | | No | FL resident | 04/10/20 |
| 12,638 | Dade | 66 | Male | No | | No | FL resident | 04/10/20 |
| 12,639 | Dade | 42 | Female | No | | Yes | FL resident | 04/10/20 |
| 12,640 | Dade | 52 | Female | Unknown | | | FL resident | 04/10/20 |
| 12,641 | Dade | 84 | Male | No | | No | FL resident | 04/10/20 |
| 12,642 | Dade | 72 | Male | Unknown | | No | FL resident | 04/10/20 |
| 12,643 | Dade | 70 | Male | Unknown | | No | FL resident | 04/10/20 |
| 12,644 | Dade | 45 | Female | No | | No | FL resident | 04/10/20 |
| 12,645 | Dade | 41 | Female | No | | Yes | FL resident | 04/10/20 |
| 12,646 | Dade | 59 | Female | Unknown | | | FL resident | 04/10/20 |
| 12,647 | Dade | 34 | Female | No | | Yes | FL resident | 04/10/20 |
| 12,648 | Dade | 33 | Female | No | | No | FL resident | 04/10/20 |
| 12,649 | Dade | 36 | Female | No | | Yes | FL resident | 04/10/20 |
| 12,650 | Dade | 68 | Female | No | | No | FL resident | 04/10/20 |
| 12,651 | Dade | 54 | Male | Unknown | | | FL resident | 04/10/20 |
| 12,652 | Dade | 85 | Female | Unknown | | | FL resident | 04/10/20 |
| 12,653 | Dade | 74 | Male | No | | No | FL resident | 04/10/20 |
| 12,654 | Dade | 80 | Male | No | | Yes | FL resident | 04/10/20 |
| 12,655 | Dade | 23 | Male | Unknown | | | FL resident | 04/10/20 |
| 12,656 | Dade | 50 | Female | No | | No | FL resident | 04/10/20 |
| 12,657 | Dade | 75 | Male | Unknown | | Yes | FL resident | 04/10/20 |
| 12,658 | Dade | 64 | Female | Unknown | | Yes | FL resident | 04/10/20 |
| 12,659 | Dade | 52 | Male | Yes | FL; MEXICO | Unknown | FL resident | 04/10/20 |
| 12,660 | Dade | 16 | Female | Unknown | | Yes | FL resident | 04/10/20 |
| 12,661 | Dade | 40 | Female | Unknown | | | FL resident | 04/10/20 |
| 12,662 | Dade | 21 | Male | Unknown | | | FL resident | 04/10/20 |
| 12,663 | Dade | 19 | Female | Unknown | | | FL resident | 04/10/20 |
| 12,664 | Dade | 52 | Male | No | | Yes | FL resident | 04/10/20 |
| 12,665 | Dade | 66 | Male | Unknown | | Yes | FL resident | 04/10/20 |
| 12,666 | Dade | 47 | Male | No | | Yes | FL resident | 04/10/20 |

Coronavirus: line list of cases

Data verified as of Apr 28, 2020 at 10 AM

Data in this report are provisional and subject to change.

| Case | County | Age | Gender | Travel related | Travel detail | Contact with a confirmed case | Jurisdiction | Date case counted |
|--------|--------|-----|--------|----------------|---------------|-------------------------------|--------------|-------------------|
| 12,667 | Dade | 52 | Male | Unknown | | No | FL resident | 04/10/20 |
| 12,668 | Dade | 38 | Male | Unknown | | | FL resident | 04/10/20 |
| 12,669 | Dade | 51 | Male | Unknown | | | FL resident | 04/10/20 |
| 12,670 | Dade | 23 | Male | Unknown | | Unknown | FL resident | 04/10/20 |
| 12,671 | Dade | 59 | Female | Unknown | | | FL resident | 04/10/20 |
| 12,672 | Dade | 57 | Male | Unknown | | Yes | FL resident | 04/10/20 |
| 12,673 | Dade | 34 | Female | Unknown | | | FL resident | 04/10/20 |
| 12,674 | Dade | 64 | Female | Unknown | | | FL resident | 04/10/20 |
| 12,675 | Dade | 25 | Male | Unknown | | | FL resident | 04/10/20 |
| 12,676 | Dade | 64 | Male | Unknown | | | FL resident | 04/10/20 |
| 12,677 | Dade | 52 | Female | Unknown | | | FL resident | 04/10/20 |
| 12,678 | Dade | 52 | Male | Unknown | | | FL resident | 04/10/20 |
| 12,679 | Dade | 24 | Male | No | | No | FL resident | 04/10/20 |
| 12,680 | Dade | 54 | Female | No | | Yes | FL resident | 04/10/20 |
| 12,681 | Dade | 48 | Female | Unknown | | | FL resident | 04/10/20 |
| 12,682 | Dade | 36 | Male | No | | Yes | FL resident | 04/10/20 |
| 12,683 | Dade | 27 | Female | Unknown | | | FL resident | 04/10/20 |
| 12,684 | Dade | 34 | Male | No | | No | FL resident | 04/10/20 |
| 12,685 | Dade | 81 | Female | Yes | NY | Unknown | FL resident | 04/10/20 |
| 12,686 | Dade | 38 | Female | No | | Unknown | FL resident | 04/10/20 |
| 12,687 | Dade | 100 | Male | Unknown | | | FL resident | 04/10/20 |
| 12,688 | Dade | 33 | Female | Unknown | | | FL resident | 04/10/20 |
| 12,689 | Dade | 48 | Male | Unknown | | | FL resident | 04/10/20 |
| 12,690 | Dade | 68 | Male | Unknown | | | FL resident | 04/10/20 |
| 12,691 | Dade | 55 | Male | Unknown | | | FL resident | 04/10/20 |
| 12,692 | Dade | 54 | Male | Unknown | | | FL resident | 04/10/20 |
| 12,693 | Dade | 40 | Female | No | | Yes | FL resident | 04/10/20 |
| 12,694 | Dade | 78 | Male | No | | Unknown | FL resident | 04/10/20 |
| 12,695 | Dade | 24 | Female | No | | Yes | FL resident | 04/10/20 |
| 12,696 | Dade | 42 | Male | No | | No | FL resident | 04/10/20 |
| 12,697 | Dade | 71 | Female | No | | No | FL resident | 04/10/20 |
| 12,698 | Dade | 71 | Male | No | | Yes | FL resident | 04/10/20 |
| 12,699 | Dade | 50 | Male | Unknown | | | FL resident | 04/10/20 |
| 12,700 | Dade | 25 | Male | No | | Yes | FL resident | 04/10/20 |
| 12,701 | Dade | 47 | Male | No | | Yes | FL resident | 04/10/20 |
| 12,702 | Dade | 59 | Female | No | | No | FL resident | 04/10/20 |
| 12,703 | Dade | 57 | Male | No | | Yes | FL resident | 04/10/20 |
| 12,704 | Dade | 74 | Female | No | | Yes | FL resident | 04/10/20 |
| 12,705 | Dade | 52 | Male | No | | No | FL resident | 04/10/20 |
| 12,706 | Dade | 50 | Male | Unknown | | | FL resident | 04/10/20 |
| 12,707 | Dade | 59 | Female | No | | No | FL resident | 04/10/20 |
| 12,708 | Dade | 43 | Female | No | | Unknown | FL resident | 04/10/20 |
| 12,709 | Dade | 47 | Female | Unknown | | Unknown | FL resident | 04/10/20 |
| 12,710 | Dade | 51 | Female | No | | No | FL resident | 04/10/20 |
| 12,711 | Dade | 31 | Male | Unknown | | | FL resident | 04/10/20 |
| 12,712 | Dade | 32 | Male | Unknown | | | FL resident | 04/10/20 |
| 12,713 | Dade | 41 | Female | No | | Unknown | FL resident | 04/10/20 |
| 12,714 | Dade | 25 | Female | Unknown | | | FL resident | 04/10/20 |
| 12,715 | Dade | 69 | Male | No | | Unknown | FL resident | 04/10/20 |
| 12,716 | Dade | 23 | Male | No | | Unknown | FL resident | 04/10/20 |
| 12,717 | Dade | 31 | Male | No | | No | FL resident | 04/10/20 |
| 12,718 | Dade | 29 | Male | No | | Unknown | FL resident | 04/10/20 |
| 12,719 | Dade | 59 | Male | No | | Unknown | FL resident | 04/10/20 |
| 12,720 | Dade | 34 | Female | No | | No | FL resident | 04/10/20 |
| 12,721 | Dade | 39 | Female | No | | No | FL resident | 04/10/20 |
| 12,722 | Dade | 81 | Male | Unknown | | | FL resident | 04/10/20 |
| 12,723 | Dade | 56 | Male | No | | No | FL resident | 04/10/20 |
| 12,724 | Dade | 59 | Male | No | | No | FL resident | 04/10/20 |
| 12,725 | Dade | 53 | Male | Unknown | | | FL resident | 04/10/20 |
| 12,726 | Dade | 51 | Female | No | | Yes | FL resident | 04/10/20 |
| 12,727 | Dade | 41 | Female | Unknown | | | FL resident | 04/10/20 |
| 12,728 | Dade | 75 | Male | No | | Unknown | FL resident | 04/10/20 |

Coronavirus: line list of cases

Data verified as of Apr 28, 2020 at 10 AM

Data in this report are provisional and subject to change.

| Case | County | Age | Gender | Travel related | Travel detail | Contact with a confirmed case | Jurisdiction | Date case counted |
|--------|--------|-----|--------|----------------|---------------|-------------------------------|--------------|-------------------|
| 12,729 | Dade | 28 | Female | Unknown | | Yes | FL resident | 04/10/20 |
| 12,730 | Dade | 55 | Female | Unknown | | | FL resident | 04/10/20 |
| 12,731 | Dade | 62 | Male | No | | Unknown | FL resident | 04/10/20 |
| 12,732 | Dade | 49 | Female | No | | Yes | FL resident | 04/10/20 |
| 12,733 | Dade | 53 | Male | No | | Yes | FL resident | 04/10/20 |
| 12,734 | Dade | 45 | Male | No | | Yes | FL resident | 04/10/20 |
| 12,735 | Dade | 31 | Male | No | | No | FL resident | 04/10/20 |
| 12,736 | Dade | 41 | Male | Unknown | | Unknown | FL resident | 04/10/20 |
| 12,737 | Dade | 44 | Male | No | | Yes | FL resident | 04/10/20 |
| 12,738 | Dade | 58 | Male | No | | No | FL resident | 04/10/20 |
| 12,739 | Dade | 67 | Male | No | | No | FL resident | 04/10/20 |
| 12,740 | Dade | 54 | Male | No | | No | FL resident | 04/10/20 |
| 12,741 | Dade | 55 | Male | No | | Yes | FL resident | 04/10/20 |
| 12,742 | Dade | 43 | Male | No | | No | FL resident | 04/10/20 |
| 12,743 | Dade | 65 | Male | No | | Unknown | FL resident | 04/10/20 |
| 12,744 | Dade | 48 | Male | No | | No | FL resident | 04/10/20 |
| 12,745 | Dade | 73 | Female | No | | Unknown | FL resident | 04/10/20 |
| 12,746 | Dade | 40 | Male | Yes | NY | Yes | FL resident | 04/10/20 |
| 12,747 | Dade | 54 | Female | No | | Yes | FL resident | 04/10/20 |
| 12,748 | Dade | 71 | Male | Unknown | | Yes | FL resident | 04/10/20 |
| 12,749 | Dade | 23 | Female | No | | Yes | FL resident | 04/10/20 |
| 12,750 | Dade | 49 | Male | No | | Unknown | FL resident | 04/10/20 |
| 12,751 | Dade | 62 | Male | Unknown | | | FL resident | 04/10/20 |
| 12,752 | Dade | 19 | Male | Unknown | | Unknown | FL resident | 04/10/20 |
| 12,753 | Dade | 30 | Male | Unknown | | Unknown | FL resident | 04/10/20 |
| 12,754 | Dade | 33 | Female | No | | Yes | FL resident | 04/10/20 |
| 12,755 | Dade | 51 | Female | No | | Yes | FL resident | 04/10/20 |
| 12,756 | Dade | 43 | Male | Unknown | | Unknown | FL resident | 04/10/20 |
| 12,757 | Dade | 29 | Male | Yes | NY | Yes | FL resident | 04/10/20 |
| 12,758 | Dade | 52 | Male | No | | No | FL resident | 04/10/20 |
| 12,759 | Dade | 55 | Female | No | | Unknown | FL resident | 04/10/20 |
| 12,760 | Dade | 85 | Female | No | | Yes | FL resident | 04/10/20 |
| 12,761 | Dade | 47 | Male | Unknown | | Unknown | FL resident | 04/10/20 |
| 12,762 | Dade | 58 | Male | No | | No | FL resident | 04/10/20 |
| 12,763 | Dade | 65 | Female | Unknown | | Unknown | FL resident | 04/10/20 |
| 12,764 | Dade | 49 | Male | Unknown | | | FL resident | 04/10/20 |
| 12,765 | Dade | 42 | Male | Unknown | | Yes | FL resident | 04/10/20 |
| 12,766 | Dade | 62 | Female | No | | No | FL resident | 04/10/20 |
| 12,767 | Dade | 71 | Male | Unknown | | | FL resident | 04/10/20 |
| 12,768 | Dade | 77 | Male | No | | No | FL resident | 04/10/20 |
| 12,769 | Dade | 56 | Male | Unknown | | | FL resident | 04/10/20 |
| 12,770 | Dade | 33 | Female | Unknown | | | FL resident | 04/10/20 |
| 12,771 | Dade | 86 | Male | No | | Unknown | FL resident | 04/10/20 |
| 12,772 | Dade | 28 | Female | Unknown | | Unknown | FL resident | 04/10/20 |
| 12,773 | Dade | 0 | Female | Unknown | | | FL resident | 04/10/20 |
| 12,774 | Dade | 47 | Female | No | | Yes | FL resident | 04/10/20 |
| 12,775 | Dade | 40 | Male | Unknown | | No | FL resident | 04/10/20 |
| 12,776 | Dade | 46 | Female | No | | No | FL resident | 04/10/20 |
| 12,777 | Dade | 43 | Male | No | | Unknown | FL resident | 04/10/20 |
| 12,778 | Dade | 64 | Female | No | | Yes | FL resident | 04/10/20 |
| 12,779 | Dade | 89 | Female | Unknown | | Yes | FL resident | 04/10/20 |
| 12,780 | Dade | 51 | Female | Yes | NY | Yes | FL resident | 04/10/20 |
| 12,781 | Dade | 53 | Male | Unknown | | Unknown | FL resident | 04/10/20 |
| 12,782 | Dade | 90 | Female | Unknown | | Yes | FL resident | 04/10/20 |
| 12,783 | Dade | 85 | Female | Unknown | | | FL resident | 04/10/20 |
| 12,784 | Dade | 92 | Male | No | | Yes | FL resident | 04/10/20 |
| 12,785 | Dade | 76 | Female | No | | Yes | FL resident | 04/10/20 |
| 12,786 | Dade | 57 | Female | No | | Yes | FL resident | 04/10/20 |
| 12,787 | Dade | 46 | Female | No | | No | FL resident | 04/10/20 |
| 12,788 | Dade | 66 | Female | Unknown | | Yes | FL resident | 04/10/20 |
| 12,789 | Dade | 65 | Male | Unknown | | | FL resident | 04/10/20 |
| 12,790 | Dade | 81 | Male | Yes | CO | Unknown | FL resident | 04/10/20 |

Coronavirus: line list of cases

Data verified as of Apr 28, 2020 at 10 AM

Data in this report are provisional and subject to change.

| Case | County | Age | Gender | Travel related | Travel detail | Contact with a confirmed case | Jurisdiction | Date case counted |
|--------|--------|-----|--------|----------------|--------------------|-------------------------------|--------------|-------------------|
| 12,791 | Dade | 50 | Female | No | | Yes | FL resident | 04/10/20 |
| 12,792 | Dade | 25 | Male | Unknown | | Unknown | FL resident | 04/10/20 |
| 12,793 | Dade | 55 | Male | No | | Yes | FL resident | 04/10/20 |
| 12,794 | Dade | 55 | Male | No | | Yes | FL resident | 04/10/20 |
| 12,795 | Dade | 12 | Female | No | | Yes | FL resident | 04/10/20 |
| 12,796 | Dade | 38 | Female | Unknown | | Unknown | FL resident | 04/10/20 |
| 12,797 | Dade | 64 | Male | Unknown | | Unknown | FL resident | 04/10/20 |
| 12,798 | Dade | 16 | Male | Unknown | | | FL resident | 04/10/20 |
| 12,799 | Dade | 45 | Male | Unknown | | Unknown | FL resident | 04/10/20 |
| 12,800 | Dade | 37 | Male | No | | Unknown | FL resident | 04/10/20 |
| 12,801 | Dade | 31 | Female | No | | No | FL resident | 04/10/20 |
| 12,802 | Dade | 50 | Female | No | | No | FL resident | 04/10/20 |
| 12,803 | Dade | 70 | Female | No | | Yes | FL resident | 04/10/20 |
| 12,804 | Dade | 50 | Female | Unknown | | Unknown | FL resident | 04/10/20 |
| 12,805 | Dade | 56 | Male | No | | Yes | FL resident | 04/10/20 |
| 12,806 | Dade | 17 | Female | Unknown | | | FL resident | 04/10/20 |
| 12,807 | Dade | 30 | Male | No | | Unknown | FL resident | 04/10/20 |
| 12,808 | Dade | 63 | Female | Unknown | | Unknown | FL resident | 04/10/20 |
| 12,809 | Dade | 55 | Female | No | | Unknown | FL resident | 04/10/20 |
| 12,810 | Dade | 53 | Male | Yes | FL; PUERTO RICO | Yes | FL resident | 04/10/20 |
| 12,811 | Dade | 50 | Male | Unknown | | | FL resident | 04/10/20 |
| 12,812 | Dade | 59 | Female | Unknown | | | FL resident | 04/10/20 |
| 12,813 | Dade | 73 | Female | No | | Unknown | FL resident | 04/10/20 |
| 12,814 | Dade | 53 | Female | Unknown | | | FL resident | 04/10/20 |
| 12,815 | Dade | 41 | Male | Unknown | | | FL resident | 04/10/20 |
| 12,816 | Dade | 88 | Male | Unknown | | | FL resident | 04/10/20 |
| 12,817 | Dade | 59 | Male | Yes | LEBANON | No | FL resident | 04/10/20 |
| 12,818 | Dade | 71 | Female | No | | Unknown | FL resident | 04/10/20 |
| 12,819 | Dade | 21 | Male | No | | Yes | FL resident | 04/10/20 |
| 12,820 | Dade | 85 | Female | No | | Unknown | FL resident | 04/10/20 |
| 12,821 | Dade | 22 | Male | Unknown | | | FL resident | 04/10/20 |
| 12,822 | Dade | 64 | Male | No | | Yes | FL resident | 04/10/20 |
| 12,823 | Dade | 57 | Female | Unknown | | | FL resident | 04/10/20 |
| 12,824 | Dade | 67 | Female | Unknown | | | FL resident | 04/10/20 |
| 12,825 | Dade | 61 | Female | Unknown | | Unknown | FL resident | 04/10/20 |
| 12,826 | Dade | 57 | Female | Unknown | | Unknown | FL resident | 04/10/20 |
| 12,827 | Dade | 89 | Female | No | | | FL resident | 04/10/20 |
| 12,828 | Dade | 44 | Female | No | | Unknown | FL resident | 04/10/20 |
| 12,829 | Dade | 45 | Female | No | | Yes | FL resident | 04/10/20 |
| 12,830 | Dade | 63 | Female | No | | No | FL resident | 04/10/20 |
| 12,831 | Dade | 25 | Female | No | | No | FL resident | 04/10/20 |
| 12,832 | Dade | 26 | Female | Unknown | | No | FL resident | 04/10/20 |
| 12,833 | Dade | 59 | Female | No | | Yes | FL resident | 04/10/20 |
| 12,834 | Dade | 45 | Female | Unknown | | Unknown | FL resident | 04/10/20 |
| 12,835 | Dade | 19 | Male | Unknown | | Unknown | FL resident | 04/10/20 |
| 12,836 | Dade | 97 | Female | No | | Yes | FL resident | 04/10/20 |
| 12,837 | Dade | 64 | Male | Yes | DOMINICAN REPUBLIC | Unknown | FL resident | 04/10/20 |
| 12,838 | Dade | 57 | Male | No | | Yes | FL resident | 04/10/20 |
| 12,839 | Dade | 32 | Male | Unknown | | | FL resident | 04/10/20 |
| 12,840 | Dade | 67 | Female | No | | Yes | FL resident | 04/10/20 |
| 12,841 | Dade | 62 | Male | Unknown | | Unknown | FL resident | 04/10/20 |
| 12,842 | Dade | 53 | Female | Unknown | | Unknown | FL resident | 04/10/20 |
| 12,843 | Dade | 73 | Female | Unknown | | | FL resident | 04/10/20 |
| 12,844 | Dade | 46 | Female | Unknown | | Yes | FL resident | 04/10/20 |
| 12,845 | Dade | 24 | Female | Unknown | | | FL resident | 04/10/20 |
| 12,846 | Dade | 26 | Female | No | | Unknown | FL resident | 04/10/20 |
| 12,847 | Dade | 87 | Female | No | | | FL resident | 04/10/20 |
| 12,848 | Dade | 43 | Female | Unknown | | Yes | FL resident | 04/10/20 |
| 12,849 | Dade | 45 | Male | Unknown | | | FL resident | 04/10/20 |
| 12,850 | Dade | 31 | Male | Unknown | | | FL resident | 04/10/20 |
| 12,851 | Dade | 17 | Male | Unknown | | | FL resident | 04/10/20 |
| 12,852 | Dade | 18 | Female | No | | Yes | FL resident | 04/10/20 |

Coronavirus: line list of cases

Data verified as of Apr 28, 2020 at 10 AM

Data in this report are provisional and subject to change.

| Case | County | Age | Gender | Travel related | Travel detail | Contact with a confirmed case | Jurisdiction | Date case counted |
|--------|--------|-----|--------|----------------|---------------|-------------------------------|--------------|-------------------|
| 12,853 | Dade | 61 | Female | Unknown | | | FL resident | 04/10/20 |
| 12,854 | Dade | 33 | Male | No | | Unknown | FL resident | 04/10/20 |
| 12,855 | Dade | 42 | Male | Unknown | | | FL resident | 04/10/20 |
| 12,856 | Dade | 37 | Male | No | | Yes | FL resident | 04/10/20 |
| 12,857 | Dade | 60 | Female | No | | Yes | FL resident | 04/10/20 |
| 12,858 | Dade | 44 | Female | Unknown | | | FL resident | 04/10/20 |
| 12,859 | Dade | 31 | Male | No | | No | FL resident | 04/10/20 |
| 12,860 | Dade | 23 | Male | Unknown | | | FL resident | 04/10/20 |
| 12,861 | Dade | 34 | Female | No | | Unknown | FL resident | 04/10/20 |
| 12,862 | Dade | 46 | Female | No | | Yes | FL resident | 04/10/20 |
| 12,863 | Dade | 54 | Female | No | | Yes | FL resident | 04/10/20 |
| 12,864 | Dade | 27 | Female | Unknown | | | FL resident | 04/10/20 |
| 12,865 | Dade | 23 | Female | Unknown | | | FL resident | 04/10/20 |
| 12,866 | Dade | 52 | Male | No | | Unknown | FL resident | 04/10/20 |
| 12,867 | Dade | 31 | Female | No | | Unknown | FL resident | 04/10/20 |
| 12,868 | Dade | 66 | Male | No | | Yes | FL resident | 04/10/20 |
| 12,869 | Dade | 53 | Female | No | | Unknown | FL resident | 04/10/20 |
| 12,870 | Dade | 67 | Male | No | | Yes | FL resident | 04/10/20 |
| 12,871 | Dade | 56 | Female | No | | Yes | FL resident | 04/10/20 |
| 12,872 | Dade | 88 | Male | No | | No | FL resident | 04/10/20 |
| 12,873 | Dade | 87 | Female | No | | Yes | FL resident | 04/10/20 |
| 12,874 | Dade | 70 | Male | No | | Yes | FL resident | 04/10/20 |
| 12,875 | Dade | 32 | Male | No | | No | FL resident | 04/10/20 |
| 12,876 | Dade | 55 | Female | Unknown | | | FL resident | 04/11/20 |
| 12,877 | Dade | 43 | Female | Unknown | | | FL resident | 04/11/20 |
| 12,878 | Dade | 23 | Male | No | | No | FL resident | 04/11/20 |
| 12,879 | Dade | 82 | Male | Unknown | | Unknown | FL resident | 04/11/20 |
| 12,880 | Dade | 82 | Male | Unknown | | Unknown | FL resident | 04/11/20 |
| 12,881 | Dade | 22 | Female | No | | No | FL resident | 04/11/20 |
| 12,882 | Dade | 27 | Male | No | | Unknown | FL resident | 04/11/20 |
| 12,883 | Dade | 51 | Female | No | | Unknown | FL resident | 04/11/20 |
| 12,884 | Dade | 48 | Male | No | | Yes | FL resident | 04/11/20 |
| 12,885 | Dade | 41 | Male | Yes | EUROPE | Unknown | FL resident | 04/11/20 |
| 12,886 | Dade | 24 | Male | Yes | NY | Yes | FL resident | 04/11/20 |
| 12,887 | Dade | 38 | Female | No | | Unknown | FL resident | 04/11/20 |
| 12,888 | Dade | 21 | Female | Yes | NY | No | FL resident | 04/11/20 |
| 12,889 | Dade | 30 | Female | No | | Yes | FL resident | 04/11/20 |
| 12,890 | Dade | 54 | Female | Unknown | | Unknown | FL resident | 04/11/20 |
| 12,891 | Dade | 21 | Male | No | | Unknown | FL resident | 04/11/20 |
| 12,892 | Dade | 78 | Female | No | | Unknown | FL resident | 04/11/20 |
| 12,893 | Dade | 52 | Female | Unknown | | | FL resident | 04/11/20 |
| 12,894 | Dade | 30 | Female | No | | Unknown | FL resident | 04/11/20 |
| 12,895 | Dade | 36 | Female | No | | Yes | FL resident | 04/11/20 |
| 12,896 | Dade | 49 | Female | No | | Yes | FL resident | 04/11/20 |
| 12,897 | Dade | 36 | Female | No | | Yes | FL resident | 04/11/20 |
| 12,898 | Dade | 10 | Female | No | | Yes | FL resident | 04/11/20 |
| 12,899 | Dade | 40 | Male | No | | Yes | FL resident | 04/11/20 |
| 12,900 | Dade | 26 | Female | No | | Yes | FL resident | 04/11/20 |
| 12,901 | Dade | 56 | Male | No | | No | FL resident | 04/11/20 |
| 12,902 | Dade | 19 | Female | No | | Yes | FL resident | 04/11/20 |
| 12,903 | Dade | 53 | Female | No | | Unknown | FL resident | 04/11/20 |
| 12,904 | Dade | 49 | Male | Unknown | | | FL resident | 04/11/20 |
| 12,905 | Dade | 58 | Female | No | | Unknown | FL resident | 04/11/20 |
| 12,906 | Dade | 59 | Female | No | | No | FL resident | 04/11/20 |
| 12,907 | Dade | 41 | Female | No | | Unknown | FL resident | 04/11/20 |
| 12,908 | Dade | 38 | Female | Unknown | | | FL resident | 04/11/20 |
| 12,909 | Dade | 70 | Female | No | | No | FL resident | 04/11/20 |
| 12,910 | Dade | 32 | Male | No | | Yes | FL resident | 04/11/20 |
| 12,911 | Dade | 54 | Male | No | | Unknown | FL resident | 04/11/20 |
| 12,912 | Dade | 39 | Male | No | | Yes | FL resident | 04/11/20 |
| 12,913 | Dade | 56 | Male | No | | | FL resident | 04/11/20 |
| 12,914 | Dade | 31 | Male | No | | | FL resident | 04/11/20 |

Coronavirus: line list of cases

Data verified as of Apr 28, 2020 at 10 AM

Data in this report are provisional and subject to change.

| Case | County | Age | Gender | Travel related | Travel detail | Contact with a confirmed case | Jurisdiction | Date case counted |
|--------|--------|-----|--------|----------------|------------------|-------------------------------|--------------|-------------------|
| 12,915 | Dade | 27 | Female | No | | | FL resident | 04/11/20 |
| 12,916 | Dade | 29 | Female | No | | No | FL resident | 04/11/20 |
| 12,917 | Dade | 55 | Male | Yes | ARGENTINA; CHILE | Unknown | FL resident | 04/11/20 |
| 12,918 | Dade | 52 | Male | No | | No | FL resident | 04/11/20 |
| 12,919 | Dade | 56 | Female | No | | Yes | FL resident | 04/11/20 |
| 12,920 | Dade | 37 | Male | Unknown | | Unknown | FL resident | 04/11/20 |
| 12,921 | Dade | 34 | Male | No | | Unknown | FL resident | 04/11/20 |
| 12,922 | Dade | 79 | Female | No | | Unknown | FL resident | 04/11/20 |
| 12,923 | Dade | 88 | Male | No | | Unknown | FL resident | 04/11/20 |
| 12,924 | Dade | 61 | Male | No | | | FL resident | 04/11/20 |
| 12,925 | Dade | 61 | Male | No | | Unknown | FL resident | 04/11/20 |
| 12,926 | Dade | 52 | Male | No | | | FL resident | 04/11/20 |
| 12,927 | Dade | 42 | Male | No | | | FL resident | 04/11/20 |
| 12,928 | Dade | 50 | Male | No | | Yes | FL resident | 04/11/20 |
| 12,929 | Dade | 53 | Male | Yes | NY | No | FL resident | 04/11/20 |
| 12,930 | Dade | 40 | Female | Unknown | | | FL resident | 04/11/20 |
| 12,931 | Dade | 46 | Female | No | | Unknown | FL resident | 04/11/20 |
| 12,932 | Dade | 34 | Female | No | | Yes | FL resident | 04/11/20 |
| 12,933 | Dade | 79 | Female | Unknown | | | FL resident | 04/11/20 |
| 12,934 | Dade | 30 | Male | No | | Yes | FL resident | 04/11/20 |
| 12,935 | Dade | 51 | Female | No | | Yes | FL resident | 04/11/20 |
| 12,936 | Dade | 67 | Female | Unknown | | | FL resident | 04/11/20 |
| 12,937 | Dade | 23 | Female | No | | Unknown | FL resident | 04/11/20 |
| 12,938 | Dade | 30 | Female | Unknown | | Unknown | FL resident | 04/11/20 |
| 12,939 | Dade | 77 | Female | Unknown | | | FL resident | 04/11/20 |
| 12,940 | Dade | 65 | Male | No | | No | FL resident | 04/11/20 |
| 12,941 | Dade | 27 | Male | No | | Yes | FL resident | 04/11/20 |
| 12,942 | Dade | 31 | Female | No | | Yes | FL resident | 04/11/20 |
| 12,943 | Dade | 26 | Female | Unknown | | Unknown | FL resident | 04/11/20 |
| 12,944 | Dade | 50 | Female | No | | Yes | FL resident | 04/11/20 |
| 12,945 | Dade | 74 | Male | No | | Unknown | FL resident | 04/11/20 |
| 12,946 | Dade | 58 | Male | No | | Unknown | FL resident | 04/11/20 |
| 12,947 | Dade | 45 | Male | No | | No | FL resident | 04/11/20 |
| 12,948 | Dade | 45 | Male | No | | No | FL resident | 04/11/20 |
| 12,949 | Dade | 49 | Female | No | | No | FL resident | 04/11/20 |
| 12,950 | Dade | 45 | Female | No | | Yes | FL resident | 04/11/20 |
| 12,951 | Dade | 59 | Female | No | | No | FL resident | 04/11/20 |
| 12,952 | Dade | 68 | Female | No | | Yes | FL resident | 04/11/20 |
| 12,953 | Dade | 66 | Female | No | | Yes | FL resident | 04/11/20 |
| 12,954 | Dade | 26 | Female | No | | Yes | FL resident | 04/11/20 |
| 12,955 | Dade | 40 | Male | No | | No | FL resident | 04/11/20 |
| 12,956 | Dade | 64 | Male | No | | Yes | FL resident | 04/11/20 |
| 12,957 | Dade | 46 | Female | No | | Yes | FL resident | 04/11/20 |
| 12,958 | Dade | 26 | Male | No | | No | FL resident | 04/11/20 |
| 12,959 | Dade | 29 | Male | No | | Yes | FL resident | 04/11/20 |
| 12,960 | Dade | 59 | Female | No | | Yes | FL resident | 04/11/20 |
| 12,961 | Dade | 54 | Female | No | | Yes | FL resident | 04/11/20 |
| 12,962 | Dade | 64 | Female | Unknown | | | FL resident | 04/11/20 |
| 12,963 | Dade | 76 | Male | Unknown | | | FL resident | 04/11/20 |
| 12,964 | Dade | 32 | Female | No | | Yes | FL resident | 04/11/20 |
| 12,965 | Dade | 56 | Female | No | | Yes | FL resident | 04/11/20 |
| 12,966 | Dade | 47 | Female | No | | Unknown | FL resident | 04/11/20 |
| 12,967 | Dade | 55 | Male | No | | No | FL resident | 04/11/20 |
| 12,968 | Dade | 66 | Female | No | | No | FL resident | 04/11/20 |
| 12,969 | Dade | 26 | Male | No | | Unknown | FL resident | 04/11/20 |
| 12,970 | Dade | 58 | Female | No | | No | FL resident | 04/11/20 |
| 12,971 | Dade | 58 | Male | Unknown | | | FL resident | 04/11/20 |
| 12,972 | Dade | 72 | Male | Unknown | | | FL resident | 04/11/20 |
| 12,973 | Dade | 91 | Male | No | | Yes | FL resident | 04/11/20 |
| 12,974 | Dade | 46 | Female | No | | Yes | FL resident | 04/11/20 |
| 12,975 | Dade | 42 | Female | Unknown | | | FL resident | 04/11/20 |
| 12,976 | Dade | 30 | Female | No | | Yes | FL resident | 04/11/20 |

Coronavirus: line list of cases

Data verified as of Apr 28, 2020 at 10 AM

Data in this report are provisional and subject to change.

| Case | County | Age | Gender | Travel related | Travel detail | Contact with a confirmed case | Jurisdiction | Date case counted |
|--------|--------|-----|--------|----------------|---------------|-------------------------------|--------------|-------------------|
| 12,977 | Dade | 55 | Female | No | | | FL resident | 04/11/20 |
| 12,978 | Dade | 48 | Female | Unknown | | | FL resident | 04/11/20 |
| 12,979 | Dade | 56 | Male | No | | | FL resident | 04/11/20 |
| 12,980 | Dade | 58 | Female | No | | No | FL resident | 04/11/20 |
| 12,981 | Dade | 60 | Female | No | | Unknown | FL resident | 04/11/20 |
| 12,982 | Dade | 40 | Male | No | | Yes | FL resident | 04/11/20 |
| 12,983 | Dade | 58 | Male | No | | Unknown | FL resident | 04/11/20 |
| 12,984 | Dade | 64 | Male | No | | No | FL resident | 04/11/20 |
| 12,985 | Dade | 51 | Male | No | | Unknown | FL resident | 04/11/20 |
| 12,986 | Dade | 90 | Male | No | | No | FL resident | 04/11/20 |
| 12,987 | Dade | 24 | Female | No | | No | FL resident | 04/11/20 |
| 12,988 | Dade | 49 | Female | No | | Yes | FL resident | 04/11/20 |
| 12,989 | Dade | 44 | Female | No | | No | FL resident | 04/11/20 |
| 12,990 | Dade | 94 | Male | No | | Unknown | FL resident | 04/11/20 |
| 12,991 | Dade | 61 | Male | No | | No | FL resident | 04/11/20 |
| 12,992 | Dade | 60 | Male | No | | Yes | FL resident | 04/11/20 |
| 12,993 | Dade | 37 | Male | Unknown | | | FL resident | 04/11/20 |
| 12,994 | Dade | 35 | Male | Yes | NY | Yes | FL resident | 04/11/20 |
| 12,995 | Dade | 57 | Male | No | | No | FL resident | 04/11/20 |
| 12,996 | Dade | 57 | Male | Unknown | | | FL resident | 04/11/20 |
| 12,997 | Dade | 36 | Female | Yes | NY | Yes | FL resident | 04/11/20 |
| 12,998 | Dade | 48 | Female | No | | No | FL resident | 04/11/20 |
| 12,999 | Dade | 29 | Female | No | | No | FL resident | 04/11/20 |
| 13,000 | Dade | 57 | Female | Unknown | | | FL resident | 04/11/20 |
| 13,001 | Dade | 1 | Female | No | | Yes | FL resident | 04/11/20 |
| 13,002 | Dade | 56 | Female | No | | Unknown | FL resident | 04/11/20 |
| 13,003 | Dade | 86 | Male | No | | Yes | FL resident | 04/11/20 |
| 13,004 | Dade | 53 | Female | Unknown | | | FL resident | 04/11/20 |
| 13,005 | Dade | 34 | Male | No | | Yes | FL resident | 04/11/20 |
| 13,006 | Dade | 36 | Male | Unknown | | | FL resident | 04/11/20 |
| 13,007 | Dade | 46 | Female | Unknown | | Unknown | FL resident | 04/11/20 |
| 13,008 | Dade | 60 | Male | No | | Unknown | FL resident | 04/11/20 |
| 13,009 | Dade | 14 | Female | No | | Yes | FL resident | 04/11/20 |
| 13,010 | Dade | 71 | Female | No | | Yes | FL resident | 04/11/20 |
| 13,011 | Dade | 53 | Male | Unknown | | | FL resident | 04/11/20 |
| 13,012 | Dade | 42 | Female | Unknown | | | FL resident | 04/11/20 |
| 13,013 | Dade | 69 | Female | No | | Yes | FL resident | 04/11/20 |
| 13,014 | Dade | 62 | Female | No | | Unknown | FL resident | 04/11/20 |
| 13,015 | Dade | 59 | Male | No | | Yes | FL resident | 04/11/20 |
| 13,016 | Dade | 83 | Male | Unknown | | | FL resident | 04/11/20 |
| 13,017 | Dade | 68 | Male | Unknown | | | FL resident | 04/11/20 |
| 13,018 | Dade | 59 | Female | No | | Yes | FL resident | 04/11/20 |
| 13,019 | Dade | 75 | Female | Unknown | | | FL resident | 04/11/20 |
| 13,020 | Dade | 55 | Female | Unknown | | | FL resident | 04/11/20 |
| 13,021 | Dade | 41 | Male | No | | No | FL resident | 04/11/20 |
| 13,022 | Dade | 43 | Female | No | | Yes | FL resident | 04/11/20 |
| 13,023 | Dade | 7 | Male | No | | Yes | FL resident | 04/11/20 |
| 13,024 | Dade | 41 | Female | Unknown | | | FL resident | 04/11/20 |
| 13,025 | Dade | 55 | Male | Unknown | | | FL resident | 04/11/20 |
| 13,026 | Dade | 13 | Male | Unknown | | | FL resident | 04/11/20 |
| 13,027 | Dade | 47 | Female | Unknown | | | FL resident | 04/11/20 |
| 13,028 | Dade | 64 | Male | No | | Yes | FL resident | 04/11/20 |
| 13,029 | Dade | 49 | Female | Unknown | | | FL resident | 04/11/20 |
| 13,030 | Dade | 28 | Female | No | | Unknown | FL resident | 04/11/20 |
| 13,031 | Dade | 68 | Female | No | | Yes | FL resident | 04/11/20 |
| 13,032 | Dade | 28 | Male | Unknown | | | FL resident | 04/11/20 |
| 13,033 | Dade | 47 | Male | Unknown | | | FL resident | 04/11/20 |
| 13,034 | Dade | 48 | Male | Unknown | | | FL resident | 04/11/20 |
| 13,035 | Dade | 26 | Female | No | | Yes | FL resident | 04/11/20 |
| 13,036 | Dade | 58 | Male | No | | Yes | FL resident | 04/11/20 |
| 13,037 | Dade | 47 | Female | No | | Yes | FL resident | 04/11/20 |
| 13,038 | Dade | 53 | Male | No | | Yes | FL resident | 04/11/20 |

Coronavirus: line list of cases

Data verified as of Apr 28, 2020 at 10 AM

Data in this report are provisional and subject to change.

| Case | County | Age | Gender | Travel related | Travel detail | Contact with a confirmed case | Jurisdiction | Date case counted |
|--------|--------|-----|--------|----------------|---------------|-------------------------------|--------------|-------------------|
| 13,039 | Dade | 73 | Male | Unknown | | | FL resident | 04/11/20 |
| 13,040 | Dade | 53 | Male | Unknown | | | FL resident | 04/11/20 |
| 13,041 | Dade | 62 | Male | Unknown | | | FL resident | 04/11/20 |
| 13,042 | Dade | 66 | Male | No | | No | FL resident | 04/11/20 |
| 13,043 | Dade | 49 | Male | Unknown | | | FL resident | 04/11/20 |
| 13,044 | Dade | 89 | Male | No | | Unknown | FL resident | 04/11/20 |
| 13,045 | Dade | 66 | Male | Unknown | | Unknown | FL resident | 04/11/20 |
| 13,046 | Dade | 72 | Female | Unknown | | | FL resident | 04/11/20 |
| 13,047 | Dade | 69 | Female | No | | No | FL resident | 04/11/20 |
| 13,048 | Dade | 32 | Female | No | | No | FL resident | 04/11/20 |
| 13,049 | Dade | 66 | Male | No | | No | FL resident | 04/11/20 |
| 13,050 | Dade | 58 | Female | No | | No | FL resident | 04/11/20 |
| 13,051 | Dade | 63 | Male | No | | Yes | FL resident | 04/11/20 |
| 13,052 | Dade | 65 | Female | Unknown | | No | FL resident | 04/11/20 |
| 13,053 | Dade | 95 | Female | Unknown | | | FL resident | 04/11/20 |
| 13,054 | Dade | 39 | Female | Unknown | | | FL resident | 04/11/20 |
| 13,055 | Dade | 80 | Female | Unknown | | | FL resident | 04/11/20 |
| 13,056 | Dade | 77 | Male | Unknown | | | FL resident | 04/11/20 |
| 13,057 | Dade | 55 | Female | Unknown | | | FL resident | 04/11/20 |
| 13,058 | Dade | 63 | Male | No | | No | FL resident | 04/11/20 |
| 13,059 | Dade | 64 | Male | No | | Unknown | FL resident | 04/11/20 |
| 13,060 | Dade | 92 | Female | No | | Unknown | FL resident | 04/11/20 |
| 13,061 | Dade | 58 | Male | Unknown | | | FL resident | 04/11/20 |
| 13,062 | Dade | 41 | Female | Unknown | | | FL resident | 04/11/20 |
| 13,063 | Dade | 13 | Male | Unknown | | | FL resident | 04/11/20 |
| 13,064 | Dade | 71 | Female | Unknown | | | FL resident | 04/11/20 |
| 13,065 | Dade | 53 | Female | Unknown | | | FL resident | 04/11/20 |
| 13,066 | Dade | 27 | Male | Unknown | | | FL resident | 04/11/20 |
| 13,067 | Dade | 88 | Female | Unknown | | | FL resident | 04/11/20 |
| 13,068 | Dade | 42 | Female | Unknown | | | FL resident | 04/11/20 |
| 13,069 | Dade | 51 | Male | Unknown | | | FL resident | 04/11/20 |
| 13,070 | Dade | 67 | Female | No | | Yes | FL resident | 04/11/20 |
| 13,071 | Dade | 72 | Male | No | | Unknown | FL resident | 04/11/20 |
| 13,072 | Dade | 38 | Male | Unknown | | Yes | FL resident | 04/11/20 |
| 13,073 | Dade | 75 | Male | Unknown | | | FL resident | 04/11/20 |
| 13,074 | Dade | 53 | Male | Unknown | | | FL resident | 04/11/20 |
| 13,075 | Dade | 99 | Female | Unknown | | Yes | FL resident | 04/11/20 |
| 13,076 | Dade | 84 | Female | No | | Yes | FL resident | 04/11/20 |
| 13,077 | Dade | 99 | Female | Unknown | | | FL resident | 04/11/20 |
| 13,078 | Dade | 86 | Female | Unknown | | Yes | FL resident | 04/11/20 |
| 13,079 | Dade | 65 | Male | Unknown | | Unknown | FL resident | 04/11/20 |
| 13,080 | Dade | 34 | Male | Unknown | | | FL resident | 04/11/20 |
| 13,081 | Dade | 69 | Male | Unknown | | | FL resident | 04/11/20 |
| 13,082 | Dade | 54 | Female | No | | Yes | FL resident | 04/11/20 |
| 13,083 | Dade | 54 | Female | Unknown | | | FL resident | 04/11/20 |
| 13,084 | Dade | 28 | Female | Unknown | | | FL resident | 04/11/20 |
| 13,085 | Dade | 51 | Male | Unknown | | | FL resident | 04/11/20 |
| 13,086 | Dade | 59 | Male | Unknown | | | FL resident | 04/11/20 |
| 13,087 | Dade | 60 | Male | Unknown | | | FL resident | 04/11/20 |
| 13,088 | Dade | 72 | Female | Unknown | | | FL resident | 04/11/20 |
| 13,089 | Dade | 52 | Female | No | | Unknown | FL resident | 04/11/20 |
| 13,090 | Dade | 44 | Male | No | | Unknown | FL resident | 04/11/20 |
| 13,091 | Dade | 59 | Female | No | | Yes | FL resident | 04/11/20 |
| 13,092 | Dade | 65 | Female | Unknown | | | FL resident | 04/11/20 |
| 13,093 | Dade | 52 | Male | Unknown | | | FL resident | 04/11/20 |
| 13,094 | Dade | 76 | Female | No | | No | FL resident | 04/11/20 |
| 13,095 | Dade | 58 | Female | No | | Unknown | FL resident | 04/11/20 |
| 13,096 | Dade | 52 | Female | No | | Unknown | FL resident | 04/11/20 |
| 13,097 | Dade | 40 | Female | Unknown | | Yes | FL resident | 04/11/20 |
| 13,098 | Dade | 48 | Female | No | | Unknown | FL resident | 04/11/20 |
| 13,099 | Dade | 20 | Male | No | | | FL resident | 04/11/20 |
| 13,100 | Dade | 53 | Female | No | | Unknown | FL resident | 04/11/20 |

Coronavirus: line list of cases

Data verified as of Apr 28, 2020 at 10 AM

Data in this report are provisional and subject to change.

| Case | County | Age | Gender | Travel related | Travel detail | Contact with a confirmed case | Jurisdiction | Date case counted |
|--------|--------|-----|--------|----------------|---------------|-------------------------------|--------------|-------------------|
| 13,101 | Dade | 58 | Male | No | | Unknown | FL resident | 04/11/20 |
| 13,102 | Dade | 73 | Male | No | | Yes | FL resident | 04/11/20 |
| 13,103 | Dade | 35 | Female | No | | Yes | FL resident | 04/11/20 |
| 13,104 | Dade | 55 | Male | No | | Unknown | FL resident | 04/11/20 |
| 13,105 | Dade | 60 | Male | No | | Yes | FL resident | 04/11/20 |
| 13,106 | Dade | 64 | Female | No | | Unknown | FL resident | 04/11/20 |
| 13,107 | Dade | 44 | Female | No | | Yes | FL resident | 04/11/20 |
| 13,108 | Dade | 46 | Male | No | | Unknown | FL resident | 04/11/20 |
| 13,109 | Dade | 76 | Male | Yes | AUSTRIA; FL | Yes | FL resident | 04/11/20 |
| 13,110 | Dade | 43 | Female | No | | Unknown | FL resident | 04/11/20 |
| 13,111 | Dade | 46 | Female | No | | No | FL resident | 04/11/20 |
| 13,112 | Dade | 47 | Male | No | | Unknown | FL resident | 04/11/20 |
| 13,113 | Dade | 65 | Female | No | | Yes | FL resident | 04/11/20 |
| 13,114 | Dade | 27 | Female | No | | Yes | FL resident | 04/11/20 |
| 13,115 | Dade | 29 | Male | Unknown | | | FL resident | 04/11/20 |
| 13,116 | Dade | 48 | Male | Unknown | | | FL resident | 04/11/20 |
| 13,117 | Dade | 25 | Male | Yes | FL; NJ | Unknown | FL resident | 04/11/20 |
| 13,118 | Dade | 61 | Male | Unknown | | | FL resident | 04/11/20 |
| 13,119 | Dade | 65 | Female | No | | Unknown | FL resident | 04/11/20 |
| 13,120 | Dade | 75 | Female | No | | Yes | FL resident | 04/11/20 |
| 13,121 | Dade | 51 | Female | Yes | FL; MEXICO | Yes | FL resident | 04/11/20 |
| 13,122 | Dade | 29 | Male | No | | Unknown | FL resident | 04/11/20 |
| 13,123 | Dade | 49 | Female | No | | Unknown | FL resident | 04/11/20 |
| 13,124 | Dade | 23 | Male | No | | Unknown | FL resident | 04/11/20 |
| 13,125 | Dade | 23 | Female | No | | Yes | FL resident | 04/11/20 |
| 13,126 | Dade | 37 | Male | No | | Yes | FL resident | 04/11/20 |
| 13,127 | Dade | 57 | Male | Unknown | | | FL resident | 04/11/20 |
| 13,128 | Dade | 59 | Male | No | | Unknown | FL resident | 04/11/20 |
| 13,129 | Dade | 57 | Female | Unknown | | | FL resident | 04/11/20 |
| 13,130 | Dade | 35 | Male | No | | No | FL resident | 04/11/20 |
| 13,131 | Dade | 54 | Male | Unknown | | Yes | FL resident | 04/11/20 |
| 13,132 | Dade | 54 | Male | No | | Unknown | FL resident | 04/11/20 |
| 13,133 | Dade | 40 | Female | Unknown | | Unknown | FL resident | 04/11/20 |
| 13,134 | Dade | 47 | Female | No | | Yes | FL resident | 04/11/20 |
| 13,135 | Dade | 46 | Female | No | | Yes | FL resident | 04/11/20 |
| 13,136 | Dade | 58 | Male | No | | Unknown | FL resident | 04/11/20 |
| 13,137 | Dade | 71 | Male | No | | Unknown | FL resident | 04/11/20 |
| 13,138 | Dade | 75 | Female | Unknown | | | FL resident | 04/11/20 |
| 13,139 | Dade | 43 | Female | No | | Unknown | FL resident | 04/11/20 |
| 13,140 | Dade | 60 | Male | No | | Unknown | FL resident | 04/11/20 |
| 13,141 | Dade | 38 | Female | Unknown | | Yes | FL resident | 04/11/20 |
| 13,142 | Dade | 52 | Male | No | | Unknown | FL resident | 04/11/20 |
| 13,143 | Dade | 23 | Female | No | | No | FL resident | 04/11/20 |
| 13,144 | Dade | 27 | Male | No | | Unknown | FL resident | 04/11/20 |
| 13,145 | Dade | 51 | Male | No | | Yes | FL resident | 04/11/20 |
| 13,146 | Dade | 32 | Male | Unknown | | No | FL resident | 04/11/20 |
| 13,147 | Dade | 44 | Male | Unknown | | Unknown | FL resident | 04/11/20 |
| 13,148 | Dade | 60 | Male | No | | Yes | FL resident | 04/11/20 |
| 13,149 | Dade | 71 | Male | Unknown | | | FL resident | 04/11/20 |
| 13,150 | Dade | 54 | Male | No | | Unknown | FL resident | 04/11/20 |
| 13,151 | Dade | 45 | Male | No | | Unknown | FL resident | 04/11/20 |
| 13,152 | Dade | 65 | Male | Unknown | | Unknown | FL resident | 04/11/20 |
| 13,153 | Dade | 51 | Male | Unknown | | Unknown | FL resident | 04/11/20 |
| 13,154 | Dade | 79 | Female | No | | Unknown | FL resident | 04/11/20 |
| 13,155 | Dade | 38 | Male | No | | Unknown | FL resident | 04/11/20 |
| 13,156 | Dade | 82 | Female | No | | Unknown | FL resident | 04/11/20 |
| 13,157 | Dade | 26 | Male | Unknown | | No | FL resident | 04/11/20 |
| 13,158 | Dade | 46 | Male | Unknown | | Unknown | FL resident | 04/11/20 |
| 13,159 | Dade | 28 | Male | Unknown | | Unknown | FL resident | 04/11/20 |
| 13,160 | Dade | 30 | Female | No | | Unknown | FL resident | 04/11/20 |
| 13,161 | Dade | 44 | Male | Unknown | | Unknown | FL resident | 04/11/20 |
| 13,162 | Dade | 65 | Male | No | | Yes | FL resident | 04/11/20 |

Coronavirus: line list of cases

Data verified as of Apr 28, 2020 at 10 AM

Data in this report are provisional and subject to change.

| Case | County | Age | Gender | Travel related | Travel detail | Contact with a confirmed case | Jurisdiction | Date case counted |
|--------|--------|-----|--------|----------------|---------------|-------------------------------|--------------|-------------------|
| 13,163 | Dade | 47 | Female | No | | Unknown | FL resident | 04/11/20 |
| 13,164 | Dade | 62 | Male | No | | Yes | FL resident | 04/11/20 |
| 13,165 | Dade | 77 | Male | Unknown | | Unknown | FL resident | 04/11/20 |
| 13,166 | Dade | 60 | Male | Unknown | | Unknown | FL resident | 04/11/20 |
| 13,167 | Dade | 26 | Male | No | | Unknown | FL resident | 04/11/20 |
| 13,168 | Dade | 56 | Female | No | | Unknown | FL resident | 04/11/20 |
| 13,169 | Dade | 52 | Male | Unknown | | | FL resident | 04/11/20 |
| 13,170 | Dade | 51 | Female | Unknown | | No | FL resident | 04/11/20 |
| 13,171 | Dade | 61 | Female | Unknown | | | FL resident | 04/11/20 |
| 13,172 | Dade | 50 | Male | No | | No | FL resident | 04/11/20 |
| 13,173 | Dade | 15 | Male | Unknown | | Unknown | FL resident | 04/11/20 |
| 13,174 | Dade | 56 | Female | Unknown | | | FL resident | 04/11/20 |
| 13,175 | Dade | 31 | Male | No | | Unknown | FL resident | 04/11/20 |
| 13,176 | Dade | 49 | Male | Unknown | | | FL resident | 04/11/20 |
| 13,177 | Dade | 38 | Male | No | | No | FL resident | 04/11/20 |
| 13,178 | Dade | 33 | Female | Unknown | | No | FL resident | 04/11/20 |
| 13,179 | Dade | 54 | Female | No | | Yes | FL resident | 04/11/20 |
| 13,180 | Dade | 28 | Male | No | | Yes | FL resident | 04/11/20 |
| 13,181 | Dade | 48 | Female | No | | Yes | FL resident | 04/11/20 |
| 13,182 | Dade | 23 | Female | Unknown | | | FL resident | 04/11/20 |
| 13,183 | Dade | 58 | Male | Unknown | | Unknown | FL resident | 04/11/20 |
| 13,184 | Dade | 46 | Female | No | | No | FL resident | 04/11/20 |
| 13,185 | Dade | 31 | Male | Unknown | | | FL resident | 04/11/20 |
| 13,186 | Dade | 43 | Male | Unknown | | Unknown | FL resident | 04/11/20 |
| 13,187 | Dade | 41 | Female | No | | Yes | FL resident | 04/11/20 |
| 13,188 | Dade | 54 | Female | No | | No | FL resident | 04/11/20 |
| 13,189 | Dade | 64 | Male | No | | Yes | FL resident | 04/11/20 |
| 13,190 | Dade | 60 | Female | Unknown | | Unknown | FL resident | 04/11/20 |
| 13,191 | Dade | 46 | Male | No | | No | FL resident | 04/11/20 |
| 13,192 | Dade | 55 | Male | Unknown | | Unknown | FL resident | 04/11/20 |
| 13,193 | Dade | 56 | Male | Unknown | | | FL resident | 04/11/20 |
| 13,194 | Dade | 76 | Male | Unknown | | | FL resident | 04/11/20 |
| 13,195 | Dade | 70 | Female | Unknown | | | FL resident | 04/11/20 |
| 13,196 | Dade | 34 | Female | Unknown | | | FL resident | 04/11/20 |
| 13,197 | Dade | 65 | Female | No | | Yes | FL resident | 04/11/20 |
| 13,198 | Dade | 51 | Female | No | | | FL resident | 04/11/20 |
| 13,199 | Dade | 55 | Female | Unknown | | | FL resident | 04/11/20 |
| 13,200 | Dade | 40 | Female | No | | Unknown | FL resident | 04/11/20 |
| 13,201 | Dade | 55 | Male | Unknown | | | FL resident | 04/11/20 |
| 13,202 | Dade | 65 | Female | Unknown | | | FL resident | 04/11/20 |
| 13,203 | Dade | 37 | Female | Unknown | | Yes | FL resident | 04/11/20 |
| 13,204 | Dade | 80 | Female | Unknown | | Unknown | FL resident | 04/11/20 |
| 13,205 | Dade | 72 | Male | No | | No | FL resident | 04/11/20 |
| 13,206 | Dade | 65 | Female | Unknown | | No | FL resident | 04/11/20 |
| 13,207 | Dade | 34 | Male | No | | No | FL resident | 04/11/20 |
| 13,208 | Dade | 43 | Male | Unknown | | Unknown | FL resident | 04/11/20 |
| 13,209 | Dade | 69 | Female | No | | Yes | FL resident | 04/11/20 |
| 13,210 | Dade | 35 | Female | Unknown | | | FL resident | 04/11/20 |
| 13,211 | Dade | 21 | Male | No | | No | FL resident | 04/11/20 |
| 13,212 | Dade | 52 | Male | No | | Unknown | FL resident | 04/11/20 |
| 13,213 | Dade | 34 | Male | No | | No | FL resident | 04/11/20 |
| 13,214 | Dade | 68 | Female | Unknown | | Unknown | FL resident | 04/11/20 |
| 13,215 | Dade | 62 | Female | No | | Yes | FL resident | 04/11/20 |
| 13,216 | Dade | 68 | Female | No | | Yes | FL resident | 04/11/20 |
| 13,217 | Dade | 69 | Male | No | | Yes | FL resident | 04/11/20 |
| 13,218 | Dade | 65 | Male | No | | Yes | FL resident | 04/11/20 |
| 13,219 | Dade | 62 | Female | Yes | Cuba | Yes | FL resident | 04/11/20 |
| 13,220 | Dade | 57 | Male | No | | Yes | FL resident | 04/11/20 |
| 13,221 | Dade | 67 | Female | No | | Unknown | FL resident | 04/11/20 |
| 13,222 | Dade | 81 | Female | No | | No | FL resident | 04/11/20 |
| 13,223 | Dade | 64 | Female | Unknown | | Unknown | FL resident | 04/11/20 |
| 13,224 | Dade | 76 | Female | No | | Yes | FL resident | 04/11/20 |

Coronavirus: line list of cases

Data verified as of Apr 28, 2020 at 10 AM

Data in this report are provisional and subject to change.

| Case | County | Age | Gender | Travel related | Travel detail | Contact with a confirmed case | Jurisdiction | Date case counted |
|--------|--------|-----|--------|----------------|---------------|-------------------------------|--------------|-------------------|
| 13,225 | Dade | 65 | Female | No | | Yes | FL resident | 04/11/20 |
| 13,226 | Dade | 32 | Female | No | | No | FL resident | 04/11/20 |
| 13,227 | Dade | 63 | Male | No | | Yes | FL resident | 04/11/20 |
| 13,228 | Dade | 65 | Male | No | | Unknown | FL resident | 04/11/20 |
| 13,229 | Dade | 37 | Male | Unknown | | | FL resident | 04/11/20 |
| 13,230 | Dade | 86 | Male | No | | Yes | FL resident | 04/11/20 |
| 13,231 | Dade | 50 | Female | No | | No | FL resident | 04/11/20 |
| 13,232 | Dade | 66 | Male | Unknown | | | FL resident | 04/11/20 |
| 13,233 | Dade | 71 | Male | Unknown | | | FL resident | 04/11/20 |
| 13,234 | Dade | 82 | Female | Unknown | | Unknown | FL resident | 04/11/20 |
| 13,235 | Dade | 60 | Male | Yes | FL; GA | Yes | FL resident | 04/11/20 |
| 13,236 | Dade | 56 | Female | No | | No | FL resident | 04/11/20 |
| 13,237 | Dade | 66 | Male | No | | Yes | FL resident | 04/11/20 |
| 13,238 | Dade | 64 | Female | No | | Yes | FL resident | 04/11/20 |
| 13,239 | Dade | 58 | Female | No | | No | FL resident | 04/11/20 |
| 13,240 | Dade | 55 | Male | No | | Yes | FL resident | 04/11/20 |
| 13,241 | Dade | 66 | Male | No | | No | FL resident | 04/11/20 |
| 13,242 | Dade | 39 | Female | Unknown | | Yes | FL resident | 04/11/20 |
| 13,243 | Dade | 75 | Female | Unknown | | | FL resident | 04/11/20 |
| 13,244 | Dade | 55 | Male | No | | Yes | FL resident | 04/11/20 |
| 13,245 | Dade | 29 | Female | No | | Unknown | FL resident | 04/11/20 |
| 13,246 | Dade | 47 | Male | No | | No | FL resident | 04/11/20 |
| 13,247 | Dade | 29 | Male | Unknown | | | FL resident | 04/11/20 |
| 13,248 | Dade | 52 | Female | Unknown | | | FL resident | 04/11/20 |
| 13,249 | Dade | 42 | Female | Unknown | | | FL resident | 04/11/20 |
| 13,250 | Dade | 36 | Male | Unknown | | | FL resident | 04/11/20 |
| 13,251 | Dade | 21 | Female | Unknown | | | FL resident | 04/11/20 |
| 13,252 | Dade | 45 | Male | Unknown | | | FL resident | 04/11/20 |
| 13,253 | Dade | 73 | Female | Unknown | | | FL resident | 04/11/20 |
| 13,254 | Dade | 46 | Male | Unknown | | Unknown | FL resident | 04/11/20 |
| 13,255 | Dade | 38 | Male | No | | Yes | FL resident | 04/11/20 |
| 13,256 | Dade | 71 | Male | Unknown | | | FL resident | 04/11/20 |
| 13,257 | Dade | 25 | Female | Unknown | | | FL resident | 04/11/20 |
| 13,258 | Dade | 75 | Male | No | | Yes | FL resident | 04/11/20 |
| 13,259 | Dade | 31 | Male | No | | No | FL resident | 04/11/20 |
| 13,260 | Dade | 59 | Female | Unknown | | Yes | FL resident | 04/11/20 |
| 13,261 | Dade | 49 | Male | Unknown | | Yes | FL resident | 04/11/20 |
| 13,262 | Dade | 68 | Female | No | | No | FL resident | 04/11/20 |
| 13,263 | Dade | 51 | Male | Unknown | | Yes | FL resident | 04/11/20 |
| 13,264 | Dade | 32 | Female | Unknown | | | FL resident | 04/11/20 |
| 13,265 | Dade | 65 | Female | Unknown | | No | FL resident | 04/11/20 |
| 13,266 | Dade | 60 | Female | Unknown | | | FL resident | 04/11/20 |
| 13,267 | Dade | 42 | Female | Unknown | | Yes | FL resident | 04/11/20 |
| 13,268 | Dade | 53 | Male | Unknown | | Yes | FL resident | 04/11/20 |
| 13,269 | Dade | 58 | Female | No | | No | FL resident | 04/11/20 |
| 13,270 | Dade | 66 | Male | No | | Unknown | FL resident | 04/11/20 |
| 13,271 | Dade | 64 | Male | No | | No | FL resident | 04/11/20 |
| 13,272 | Dade | 48 | Female | Yes | BRAZIL; FL | No | FL resident | 04/11/20 |
| 13,273 | Dade | 48 | Female | No | | Yes | FL resident | 04/11/20 |
| 13,274 | Dade | 30 | Male | No | | Yes | FL resident | 04/11/20 |
| 13,275 | Dade | 35 | Male | No | | No | FL resident | 04/11/20 |
| 13,276 | Dade | 47 | Female | No | | Unknown | FL resident | 04/11/20 |
| 13,277 | Dade | 62 | Female | No | | Yes | FL resident | 04/11/20 |
| 13,278 | Dade | 47 | Female | No | | No | FL resident | 04/11/20 |
| 13,279 | Dade | 31 | Female | No | | No | FL resident | 04/11/20 |
| 13,280 | Dade | 24 | Male | Unknown | | | FL resident | 04/11/20 |
| 13,281 | Dade | 68 | Male | Unknown | | | FL resident | 04/11/20 |
| 13,282 | Dade | 70 | Female | Unknown | | Yes | FL resident | 04/11/20 |
| 13,283 | Dade | 38 | Male | No | | No | FL resident | 04/11/20 |
| 13,284 | Dade | 60 | Male | No | | Yes | FL resident | 04/11/20 |
| 13,285 | Dade | 74 | Female | Unknown | | Yes | FL resident | 04/11/20 |
| 13,286 | Dade | 42 | Male | No | | Yes | FL resident | 04/11/20 |

Coronavirus: line list of cases

Data verified as of Apr 28, 2020 at 10 AM

Data in this report are provisional and subject to change.

| Case | County | Age | Gender | Travel related | Travel detail | Contact with a confirmed case | Jurisdiction | Date case counted |
|--------|--------|-----|--------|----------------|---------------|-------------------------------|--------------|-------------------|
| 13,287 | Dade | 52 | Male | Unknown | | Yes | FL resident | 04/11/20 |
| 13,288 | Dade | 37 | Female | No | | Yes | FL resident | 04/11/20 |
| 13,289 | Dade | 43 | Male | No | | Yes | FL resident | 04/11/20 |
| 13,290 | Dade | 72 | Female | No | | Yes | FL resident | 04/11/20 |
| 13,291 | Dade | 40 | Female | No | | No | FL resident | 04/11/20 |
| 13,292 | Dade | 41 | Male | No | | Yes | FL resident | 04/11/20 |
| 13,293 | Dade | 73 | Female | No | | No | FL resident | 04/11/20 |
| 13,294 | Dade | 73 | Female | Unknown | | Unknown | FL resident | 04/11/20 |
| 13,295 | Dade | 72 | Male | No | | Yes | FL resident | 04/11/20 |
| 13,296 | Dade | 84 | Female | No | | Yes | FL resident | 04/11/20 |
| 13,297 | Dade | 42 | Female | No | | Unknown | FL resident | 04/11/20 |
| 13,298 | Dade | 60 | Female | Unknown | | | FL resident | 04/11/20 |
| 13,299 | Dade | 79 | Female | Unknown | | | FL resident | 04/11/20 |
| 13,300 | Dade | 65 | Male | No | | Yes | FL resident | 04/11/20 |
| 13,301 | Dade | 97 | Female | No | | Yes | FL resident | 04/11/20 |
| 13,302 | Dade | 70 | Male | Unknown | | | FL resident | 04/11/20 |
| 13,303 | Dade | 51 | Male | Unknown | | Unknown | FL resident | 04/11/20 |
| 13,304 | Dade | 46 | Female | Unknown | | Unknown | FL resident | 04/11/20 |
| 13,305 | Dade | 69 | Female | Unknown | | | FL resident | 04/11/20 |
| 13,306 | Dade | 60 | Male | Unknown | | | FL resident | 04/11/20 |
| 13,307 | Dade | 85 | Female | Unknown | | | FL resident | 04/11/20 |
| 13,308 | Dade | 56 | Female | Unknown | | No | FL resident | 04/11/20 |
| 13,309 | Dade | 67 | Male | Unknown | | | FL resident | 04/11/20 |
| 13,310 | Dade | 53 | Male | No | | Yes | FL resident | 04/11/20 |
| 13,311 | Dade | 58 | Female | No | | No | FL resident | 04/11/20 |
| 13,312 | Dade | 59 | Female | Unknown | | Yes | FL resident | 04/11/20 |
| 13,313 | Dade | 24 | Male | Unknown | | Yes | FL resident | 04/11/20 |
| 13,314 | Dade | 84 | Female | No | | Unknown | FL resident | 04/11/20 |
| 13,315 | Dade | 68 | Female | Unknown | | Yes | FL resident | 04/11/20 |
| 13,316 | Dade | 28 | Male | No | | No | FL resident | 04/12/20 |
| 13,317 | Dade | 22 | Female | No | | No | FL resident | 04/12/20 |
| 13,318 | Dade | 81 | Female | No | | No | FL resident | 04/12/20 |
| 13,319 | Dade | 83 | Female | No | | Unknown | FL resident | 04/12/20 |
| 13,320 | Dade | 65 | Male | Unknown | | | FL resident | 04/12/20 |
| 13,321 | Dade | 62 | Male | Unknown | | | FL resident | 04/12/20 |
| 13,322 | Dade | 75 | Female | Unknown | | Yes | FL resident | 04/12/20 |
| 13,323 | Dade | 56 | Female | No | | Unknown | FL resident | 04/12/20 |
| 13,324 | Dade | 65 | Male | Unknown | | No | FL resident | 04/12/20 |
| 13,325 | Dade | 92 | Female | Unknown | | | FL resident | 04/12/20 |
| 13,326 | Dade | 76 | Female | No | | No | FL resident | 04/12/20 |
| 13,327 | Dade | 48 | Male | No | | No | FL resident | 04/12/20 |
| 13,328 | Dade | 66 | Female | Unknown | | | FL resident | 04/12/20 |
| 13,329 | Dade | 54 | Male | Unknown | | | FL resident | 04/12/20 |
| 13,330 | Dade | 64 | Male | No | | No | FL resident | 04/12/20 |
| 13,331 | Dade | 58 | Male | No | | No | FL resident | 04/12/20 |
| 13,332 | Dade | 61 | Female | No | | No | FL resident | 04/12/20 |
| 13,333 | Dade | 56 | Male | No | | Unknown | FL resident | 04/12/20 |
| 13,334 | Dade | 61 | Male | No | | Unknown | FL resident | 04/12/20 |
| 13,335 | Dade | 41 | Female | Unknown | | | FL resident | 04/12/20 |
| 13,336 | Dade | 56 | Male | No | | No | FL resident | 04/12/20 |
| 13,337 | Dade | 28 | Female | Unknown | | | FL resident | 04/12/20 |
| 13,338 | Dade | 35 | Male | Unknown | | Yes | FL resident | 04/12/20 |
| 13,339 | Dade | 59 | Male | Unknown | | | FL resident | 04/12/20 |
| 13,340 | Dade | 63 | Male | Unknown | | | FL resident | 04/12/20 |
| 13,341 | Dade | 43 | Female | Unknown | | | FL resident | 04/12/20 |
| 13,342 | Dade | 37 | Female | Unknown | | | FL resident | 04/12/20 |
| 13,343 | Dade | 57 | Male | Unknown | | | FL resident | 04/12/20 |
| 13,344 | Dade | 37 | Female | No | | No | FL resident | 04/12/20 |
| 13,345 | Dade | 25 | Female | Unknown | | | FL resident | 04/12/20 |
| 13,346 | Dade | 43 | Male | Unknown | | | FL resident | 04/12/20 |
| 13,347 | Dade | 36 | Male | No | | No | FL resident | 04/12/20 |
| 13,348 | Dade | 40 | Male | Unknown | | Yes | FL resident | 04/12/20 |

Coronavirus: line list of cases

Data verified as of Apr 28, 2020 at 10 AM

Data in this report are provisional and subject to change.

| Case | County | Age | Gender | Travel related | Travel detail | Contact with a confirmed case | Jurisdiction | Date case counted |
|--------|--------|-----|--------|----------------|---------------|-------------------------------|--------------|-------------------|
| 13,349 | Dade | 75 | Female | Unknown | | | FL resident | 04/12/20 |
| 13,350 | Dade | 29 | Female | No | | No | FL resident | 04/12/20 |
| 13,351 | Dade | 61 | Male | Unknown | | | FL resident | 04/12/20 |
| 13,352 | Dade | 59 | Male | Unknown | | | FL resident | 04/12/20 |
| 13,353 | Dade | 70 | Male | Unknown | | Yes | FL resident | 04/12/20 |
| 13,354 | Dade | 18 | Male | Unknown | | | FL resident | 04/12/20 |
| 13,355 | Dade | 75 | Female | Unknown | | | FL resident | 04/12/20 |
| 13,356 | Dade | 57 | Male | No | | Unknown | FL resident | 04/12/20 |
| 13,357 | Dade | 19 | Female | Unknown | | | FL resident | 04/12/20 |
| 13,358 | Dade | 29 | Male | Unknown | | | FL resident | 04/12/20 |
| 13,359 | Dade | 70 | Female | No | | Yes | FL resident | 04/12/20 |
| 13,360 | Dade | 26 | Male | Unknown | | | FL resident | 04/12/20 |
| 13,361 | Dade | 21 | Female | Unknown | | | FL resident | 04/12/20 |
| 13,362 | Dade | 73 | Male | Unknown | | | FL resident | 04/12/20 |
| 13,363 | Dade | 49 | Female | Unknown | | | FL resident | 04/12/20 |
| 13,364 | Dade | 26 | Female | Unknown | | | FL resident | 04/12/20 |
| 13,365 | Dade | 45 | Female | Unknown | | | FL resident | 04/12/20 |
| 13,366 | Dade | 44 | Male | Unknown | | | FL resident | 04/12/20 |
| 13,367 | Dade | 62 | Female | Unknown | | | FL resident | 04/12/20 |
| 13,368 | Dade | 57 | Male | Unknown | | | FL resident | 04/12/20 |
| 13,369 | Dade | 46 | Male | Unknown | | | FL resident | 04/12/20 |
| 13,370 | Dade | 22 | Female | No | | Yes | FL resident | 04/12/20 |
| 13,371 | Dade | 69 | Male | Unknown | | | FL resident | 04/12/20 |
| 13,372 | Dade | 49 | Male | Unknown | | | FL resident | 04/12/20 |
| 13,373 | Dade | 35 | Male | Unknown | | | FL resident | 04/12/20 |
| 13,374 | Dade | 27 | Female | Unknown | | Yes | FL resident | 04/12/20 |
| 13,375 | Dade | 65 | Male | Unknown | | | FL resident | 04/12/20 |
| 13,376 | Dade | 28 | Male | Unknown | | | FL resident | 04/12/20 |
| 13,377 | Dade | 51 | Female | Unknown | | | FL resident | 04/12/20 |
| 13,378 | Dade | 58 | Male | Unknown | | Yes | FL resident | 04/12/20 |
| 13,379 | Dade | 67 | Female | Unknown | | | FL resident | 04/12/20 |
| 13,380 | Dade | 53 | Female | Unknown | | | FL resident | 04/12/20 |
| 13,381 | Dade | 25 | Male | Unknown | | | FL resident | 04/12/20 |
| 13,382 | Dade | 46 | Male | Unknown | | | FL resident | 04/12/20 |
| 13,383 | Dade | 23 | Female | Unknown | | | FL resident | 04/12/20 |
| 13,384 | Dade | 20 | Male | No | | No | FL resident | 04/12/20 |
| 13,385 | Dade | 53 | Female | Unknown | | | FL resident | 04/12/20 |
| 13,386 | Dade | 49 | Female | Unknown | | | FL resident | 04/12/20 |
| 13,387 | Dade | 31 | Male | Unknown | | | FL resident | 04/12/20 |
| 13,388 | Dade | 26 | Male | Unknown | | | FL resident | 04/12/20 |
| 13,389 | Dade | 51 | Male | Unknown | | | FL resident | 04/12/20 |
| 13,390 | Dade | 63 | Female | Unknown | | | FL resident | 04/12/20 |
| 13,391 | Dade | 51 | Male | Unknown | | | FL resident | 04/12/20 |
| 13,392 | Dade | 57 | Female | No | | Yes | FL resident | 04/12/20 |
| 13,393 | Dade | 53 | Female | Unknown | | Unknown | FL resident | 04/12/20 |
| 13,394 | Dade | 12 | Male | No | | Yes | FL resident | 04/12/20 |
| 13,395 | Dade | 25 | Male | No | | Unknown | FL resident | 04/12/20 |
| 13,396 | Dade | 45 | Female | Unknown | | | FL resident | 04/12/20 |
| 13,397 | Dade | 40 | Female | Unknown | | Yes | FL resident | 04/12/20 |
| 13,398 | Dade | 36 | Female | Unknown | | | FL resident | 04/12/20 |
| 13,399 | Dade | 35 | Male | Unknown | | | FL resident | 04/12/20 |
| 13,400 | Dade | 27 | Male | Unknown | | | FL resident | 04/12/20 |
| 13,401 | Dade | 55 | Female | Unknown | | | FL resident | 04/12/20 |
| 13,402 | Dade | 27 | Female | Unknown | | | FL resident | 04/12/20 |
| 13,403 | Dade | 32 | Female | Unknown | | | FL resident | 04/12/20 |
| 13,404 | Dade | 66 | Male | Unknown | | | FL resident | 04/12/20 |
| 13,405 | Dade | 23 | Male | Unknown | | | FL resident | 04/12/20 |
| 13,406 | Dade | 75 | Male | Unknown | | | FL resident | 04/12/20 |
| 13,407 | Dade | 39 | Male | Unknown | | | FL resident | 04/12/20 |
| 13,408 | Dade | 70 | Female | No | | Unknown | FL resident | 04/12/20 |
| 13,409 | Dade | 55 | Male | Unknown | | | FL resident | 04/12/20 |
| 13,410 | Dade | 43 | Female | Unknown | | | FL resident | 04/12/20 |

Coronavirus: line list of cases

Data verified as of Apr 28, 2020 at 10 AM

Data in this report are provisional and subject to change.

| Case | County | Age | Gender | Travel related | Travel detail | Contact with a confirmed case | Jurisdiction | Date case counted |
|--------|--------|-----|--------|----------------|---------------|-------------------------------|--------------|-------------------|
| 13,411 | Dade | 54 | Female | Unknown | | | FL resident | 04/12/20 |
| 13,412 | Dade | 41 | Male | Unknown | | | FL resident | 04/12/20 |
| 13,413 | Dade | 25 | Female | Unknown | | | FL resident | 04/12/20 |
| 13,414 | Dade | 39 | Male | No | | No | FL resident | 04/12/20 |
| 13,415 | Dade | 19 | Female | Unknown | | Unknown | FL resident | 04/12/20 |
| 13,416 | Dade | 35 | Male | No | | Yes | FL resident | 04/12/20 |
| 13,417 | Dade | 52 | Female | Unknown | | Unknown | FL resident | 04/12/20 |
| 13,418 | Dade | 30 | Female | Unknown | | Unknown | FL resident | 04/12/20 |
| 13,419 | Dade | 34 | Male | Unknown | | Unknown | FL resident | 04/12/20 |
| 13,420 | Dade | 67 | Male | No | | Yes | FL resident | 04/12/20 |
| 13,421 | Dade | 65 | Female | Unknown | | No | FL resident | 04/12/20 |
| 13,422 | Dade | 54 | Male | Unknown | | Unknown | FL resident | 04/12/20 |
| 13,423 | Dade | 44 | Male | Unknown | | | FL resident | 04/12/20 |
| 13,424 | Dade | 27 | Female | Unknown | | | FL resident | 04/12/20 |
| 13,425 | Dade | 35 | Female | No | | Yes | FL resident | 04/12/20 |
| 13,426 | Dade | 43 | Male | No | | No | FL resident | 04/12/20 |
| 13,427 | Dade | 72 | Female | No | | Yes | FL resident | 04/12/20 |
| 13,428 | Dade | 43 | Male | No | | No | FL resident | 04/12/20 |
| 13,429 | Dade | 45 | Male | Unknown | | | FL resident | 04/12/20 |
| 13,430 | Dade | 39 | Female | No | | No | FL resident | 04/12/20 |
| 13,431 | Dade | 39 | Female | No | | No | FL resident | 04/12/20 |
| 13,432 | Dade | 63 | Male | Unknown | | Unknown | FL resident | 04/12/20 |
| 13,433 | Dade | 66 | Male | Unknown | | | FL resident | 04/12/20 |
| 13,434 | Dade | 52 | Male | Unknown | | Unknown | FL resident | 04/12/20 |
| 13,435 | Dade | 44 | Male | No | | No | FL resident | 04/12/20 |
| 13,436 | Dade | 78 | Male | No | | No | FL resident | 04/12/20 |
| 13,437 | Dade | 87 | Male | Unknown | | Unknown | FL resident | 04/12/20 |
| 13,438 | Dade | 58 | Male | Unknown | | Yes | FL resident | 04/12/20 |
| 13,439 | Dade | 71 | Female | Unknown | | Yes | FL resident | 04/12/20 |
| 13,440 | Dade | 79 | Female | No | | Yes | FL resident | 04/12/20 |
| 13,441 | Dade | 81 | Female | Unknown | | Yes | FL resident | 04/12/20 |
| 13,442 | Dade | 83 | Male | No | | Unknown | FL resident | 04/12/20 |
| 13,443 | Dade | 52 | Male | Unknown | | Unknown | FL resident | 04/12/20 |
| 13,444 | Dade | 56 | Male | Unknown | | | FL resident | 04/12/20 |
| 13,445 | Dade | 55 | Male | Unknown | | | FL resident | 04/12/20 |
| 13,446 | Dade | 27 | Male | Unknown | | | FL resident | 04/12/20 |
| 13,447 | Dade | 47 | Male | No | | Yes | FL resident | 04/12/20 |
| 13,448 | Dade | 78 | Female | No | | Unknown | FL resident | 04/12/20 |
| 13,449 | Dade | 83 | Male | Unknown | | | FL resident | 04/12/20 |
| 13,450 | Dade | 72 | Male | No | | Unknown | FL resident | 04/12/20 |
| 13,451 | Dade | 51 | Male | Unknown | | | FL resident | 04/12/20 |
| 13,452 | Dade | 57 | Male | No | | Unknown | FL resident | 04/12/20 |
| 13,453 | Dade | 51 | Female | Unknown | | | FL resident | 04/12/20 |
| 13,454 | Dade | 77 | Male | Unknown | | | FL resident | 04/12/20 |
| 13,455 | Dade | 61 | Male | Unknown | | Yes | FL resident | 04/12/20 |
| 13,456 | Dade | 66 | Male | No | | Yes | FL resident | 04/12/20 |
| 13,457 | Dade | 23 | Female | Unknown | | | FL resident | 04/12/20 |
| 13,458 | Dade | 22 | Male | Unknown | | | FL resident | 04/12/20 |
| 13,459 | Dade | 22 | Male | Unknown | | | FL resident | 04/12/20 |
| 13,460 | Dade | 67 | Female | Unknown | | | FL resident | 04/12/20 |
| 13,461 | Dade | 44 | Male | Unknown | | | FL resident | 04/12/20 |
| 13,462 | Dade | 57 | Female | No | | Yes | FL resident | 04/12/20 |
| 13,463 | Dade | 37 | Female | No | | Yes | FL resident | 04/12/20 |
| 13,464 | Dade | 37 | Female | Unknown | | | FL resident | 04/12/20 |
| 13,465 | Dade | 76 | Female | Unknown | | | FL resident | 04/12/20 |
| 13,466 | Dade | 12 | Male | No | | Yes | FL resident | 04/12/20 |
| 13,467 | Dade | 55 | Female | Unknown | | | FL resident | 04/12/20 |
| 13,468 | Dade | 98 | Female | No | | Unknown | FL resident | 04/12/20 |
| 13,469 | Dade | 20 | Male | Unknown | | | FL resident | 04/12/20 |
| 13,470 | Dade | 24 | Male | Unknown | | | FL resident | 04/12/20 |
| 13,471 | Dade | 33 | Male | Unknown | | | FL resident | 04/12/20 |
| 13,472 | Dade | 76 | Female | Unknown | | Yes | FL resident | 04/12/20 |

Coronavirus: line list of cases

Data verified as of Apr 28, 2020 at 10 AM

Data in this report are provisional and subject to change.

| Case | County | Age | Gender | Travel related | Travel detail | Contact with a confirmed case | Jurisdiction | Date case counted |
|--------|--------|-----|--------|----------------|---------------|-------------------------------|--------------|-------------------|
| 13,473 | Dade | 56 | Male | Unknown | | | FL resident | 04/12/20 |
| 13,474 | Dade | 18 | Male | No | | Unknown | FL resident | 04/12/20 |
| 13,475 | Dade | 74 | Female | No | | Yes | FL resident | 04/12/20 |
| 13,476 | Dade | 75 | Female | No | | Unknown | FL resident | 04/12/20 |
| 13,477 | Dade | 53 | Female | No | | Yes | FL resident | 04/12/20 |
| 13,478 | Dade | 48 | Female | No | | Unknown | FL resident | 04/12/20 |
| 13,479 | Dade | 70 | Female | No | | No | FL resident | 04/12/20 |
| 13,480 | Dade | 29 | Female | No | | Yes | FL resident | 04/12/20 |
| 13,481 | Dade | 22 | Female | No | | Unknown | FL resident | 04/12/20 |
| 13,482 | Dade | 53 | Female | Unknown | | Unknown | FL resident | 04/12/20 |
| 13,483 | Dade | 43 | Male | No | | Unknown | FL resident | 04/12/20 |
| 13,484 | Dade | 97 | Male | Unknown | | | FL resident | 04/12/20 |
| 13,485 | Dade | 29 | Female | Unknown | | | FL resident | 04/12/20 |
| 13,486 | Dade | 39 | Male | No | | No | FL resident | 04/12/20 |
| 13,487 | Dade | 55 | Female | Unknown | | | FL resident | 04/12/20 |
| 13,488 | Dade | 27 | Male | No | | No | FL resident | 04/12/20 |
| 13,489 | Dade | 11 | Male | Unknown | | Unknown | FL resident | 04/12/20 |
| 13,490 | Dade | 70 | Female | No | | No | FL resident | 04/12/20 |
| 13,491 | Dade | 58 | Female | Unknown | | | FL resident | 04/12/20 |
| 13,492 | Dade | 41 | Male | Unknown | | Yes | FL resident | 04/12/20 |
| 13,493 | Dade | 45 | Female | Unknown | | Unknown | FL resident | 04/12/20 |
| 13,494 | Dade | 56 | Female | No | | No | FL resident | 04/12/20 |
| 13,495 | Dade | 38 | Female | No | | No | FL resident | 04/12/20 |
| 13,496 | Dade | 26 | Female | Unknown | | Unknown | FL resident | 04/12/20 |
| 13,497 | Dade | 28 | Male | Unknown | | Unknown | FL resident | 04/12/20 |
| 13,498 | Dade | 50 | Male | Unknown | | Yes | FL resident | 04/12/20 |
| 13,499 | Dade | 47 | Female | No | | Unknown | FL resident | 04/12/20 |
| 13,500 | Dade | 33 | Female | No | | Unknown | FL resident | 04/12/20 |
| 13,501 | Dade | 51 | Male | No | | No | FL resident | 04/12/20 |
| 13,502 | Dade | 36 | Female | No | | No | FL resident | 04/12/20 |
| 13,503 | Dade | 46 | Female | No | | No | FL resident | 04/12/20 |
| 13,504 | Dade | 45 | Female | No | | No | FL resident | 04/12/20 |
| 13,505 | Dade | 45 | Female | No | | No | FL resident | 04/12/20 |
| 13,506 | Dade | 74 | Male | No | | No | FL resident | 04/12/20 |
| 13,507 | Dade | 51 | Male | No | | Yes | FL resident | 04/12/20 |
| 13,508 | Dade | 49 | Male | Unknown | | Unknown | FL resident | 04/12/20 |
| 13,509 | Dade | 27 | Male | No | | No | FL resident | 04/12/20 |
| 13,510 | Dade | 22 | Male | Unknown | | Unknown | FL resident | 04/12/20 |
| 13,511 | Dade | 56 | Male | No | | No | FL resident | 04/12/20 |
| 13,512 | Dade | 67 | Male | Unknown | | | FL resident | 04/12/20 |
| 13,513 | Dade | 56 | Female | No | | No | FL resident | 04/12/20 |
| 13,514 | Dade | 66 | Female | Unknown | | Unknown | FL resident | 04/12/20 |
| 13,515 | Dade | 58 | Female | Unknown | | Yes | FL resident | 04/12/20 |
| 13,516 | Dade | 33 | Male | No | | No | FL resident | 04/12/20 |
| 13,517 | Dade | 29 | Male | No | | No | FL resident | 04/12/20 |
| 13,518 | Dade | 56 | Male | No | | No | FL resident | 04/12/20 |
| 13,519 | Dade | 52 | Female | No | | No | FL resident | 04/12/20 |
| 13,520 | Dade | 63 | Male | Unknown | | Unknown | FL resident | 04/12/20 |
| 13,521 | Dade | 40 | Male | No | | No | FL resident | 04/12/20 |
| 13,522 | Dade | 28 | Male | No | | No | FL resident | 04/12/20 |
| 13,523 | Dade | 39 | Female | No | | Yes | FL resident | 04/12/20 |
| 13,524 | Dade | 69 | Female | No | | Yes | FL resident | 04/12/20 |
| 13,525 | Dade | 51 | Female | No | | No | FL resident | 04/12/20 |
| 13,526 | Dade | 60 | Male | No | | Yes | FL resident | 04/12/20 |
| 13,527 | Dade | 54 | Male | No | | Yes | FL resident | 04/12/20 |
| 13,528 | Dade | 45 | Male | No | | No | FL resident | 04/12/20 |
| 13,529 | Dade | 48 | Female | No | | Yes | FL resident | 04/12/20 |
| 13,530 | Dade | 33 | Female | No | | Unknown | FL resident | 04/12/20 |
| 13,531 | Dade | 51 | Female | No | | No | FL resident | 04/12/20 |
| 13,532 | Dade | 28 | Male | Yes | FL; UNKNOWN | No | FL resident | 04/12/20 |
| 13,533 | Dade | 58 | Male | No | | No | FL resident | 04/12/20 |
| 13,534 | Dade | 45 | Female | No | | No | FL resident | 04/12/20 |

Coronavirus: line list of cases

Data verified as of Apr 28, 2020 at 10 AM

Data in this report are provisional and subject to change.

| Case | County | Age | Gender | Travel related | Travel detail | Contact with a confirmed case | Jurisdiction | Date case counted |
|--------|--------|-----|--------|----------------|---------------|-------------------------------|--------------|-------------------|
| 13,535 | Dade | 52 | Female | No | | Yes | FL resident | 04/12/20 |
| 13,536 | Dade | 30 | Male | Unknown | | Unknown | FL resident | 04/12/20 |
| 13,537 | Dade | 33 | Female | Unknown | | Unknown | FL resident | 04/12/20 |
| 13,538 | Dade | 56 | Female | No | | No | FL resident | 04/12/20 |
| 13,539 | Dade | 38 | Male | Unknown | | | FL resident | 04/12/20 |
| 13,540 | Dade | 56 | Female | Unknown | | Unknown | FL resident | 04/12/20 |
| 13,541 | Dade | 16 | Male | Unknown | | | FL resident | 04/12/20 |
| 13,542 | Dade | 54 | Male | No | | Unknown | FL resident | 04/12/20 |
| 13,543 | Dade | 78 | Female | Unknown | | | FL resident | 04/12/20 |
| 13,544 | Dade | 60 | Male | Unknown | | | FL resident | 04/12/20 |
| 13,545 | Dade | 76 | Female | Unknown | | | FL resident | 04/12/20 |
| 13,546 | Dade | 77 | Male | Unknown | | | FL resident | 04/12/20 |
| 13,547 | Dade | 84 | Male | No | | Yes | FL resident | 04/12/20 |
| 13,548 | Dade | 42 | Female | No | | Yes | FL resident | 04/12/20 |
| 13,549 | Dade | 45 | Female | No | | Yes | FL resident | 04/12/20 |
| 13,550 | Dade | 66 | Female | Unknown | | | FL resident | 04/12/20 |
| 13,551 | Dade | 52 | Male | No | | No | FL resident | 04/12/20 |
| 13,552 | Dade | 55 | Male | Unknown | | | FL resident | 04/12/20 |
| 13,553 | Dade | 44 | Female | Unknown | | | FL resident | 04/12/20 |
| 13,554 | Dade | 50 | Male | Unknown | | | FL resident | 04/12/20 |
| 13,555 | Dade | 56 | Female | Unknown | | | FL resident | 04/12/20 |
| 13,556 | Dade | 22 | Female | Unknown | | | FL resident | 04/12/20 |
| 13,557 | Dade | 41 | Male | No | | No | FL resident | 04/12/20 |
| 13,558 | Dade | 27 | Female | No | | No | FL resident | 04/12/20 |
| 13,559 | Dade | 29 | Female | Unknown | | | FL resident | 04/12/20 |
| 13,560 | Dade | 77 | Female | No | | No | FL resident | 04/12/20 |
| 13,561 | Dade | 74 | Male | Unknown | | | FL resident | 04/12/20 |
| 13,562 | Dade | 81 | Female | No | | No | FL resident | 04/12/20 |
| 13,563 | Dade | 50 | Female | Unknown | | | FL resident | 04/12/20 |
| 13,564 | Dade | 27 | Female | Unknown | | | FL resident | 04/12/20 |
| 13,565 | Dade | 65 | Female | Unknown | | Yes | FL resident | 04/12/20 |
| 13,566 | Dade | 27 | Female | Unknown | | Unknown | FL resident | 04/12/20 |
| 13,567 | Dade | 45 | Female | No | | Yes | FL resident | 04/12/20 |
| 13,568 | Dade | 1 | Female | Unknown | | | FL resident | 04/12/20 |
| 13,569 | Dade | 11 | Female | Unknown | | Unknown | FL resident | 04/12/20 |
| 13,570 | Dade | 37 | Male | Unknown | | | FL resident | 04/12/20 |
| 13,571 | Dade | 77 | Female | Unknown | | | FL resident | 04/12/20 |
| 13,572 | Dade | 70 | Female | Unknown | | | FL resident | 04/12/20 |
| 13,573 | Dade | 51 | Female | Unknown | | | FL resident | 04/12/20 |
| 13,574 | Dade | 26 | Female | No | | Yes | FL resident | 04/12/20 |
| 13,575 | Dade | 51 | Female | Unknown | | | FL resident | 04/12/20 |
| 13,576 | Dade | 34 | Male | Unknown | | | FL resident | 04/12/20 |
| 13,577 | Dade | 51 | Female | Unknown | | Yes | FL resident | 04/12/20 |
| 13,578 | Dade | 65 | Female | Unknown | | | FL resident | 04/12/20 |
| 13,579 | Dade | 38 | Female | Unknown | | | FL resident | 04/12/20 |
| 13,580 | Dade | 35 | Female | Unknown | | | FL resident | 04/12/20 |
| 13,581 | Dade | 34 | Male | Unknown | | | FL resident | 04/12/20 |
| 13,582 | Dade | 54 | Female | No | | Yes | FL resident | 04/12/20 |
| 13,583 | Dade | 66 | Male | No | | No | FL resident | 04/12/20 |
| 13,584 | Dade | 32 | Female | No | | Yes | FL resident | 04/12/20 |
| 13,585 | Dade | 33 | Male | No | | Yes | FL resident | 04/12/20 |
| 13,586 | Dade | 49 | Male | No | | Unknown | FL resident | 04/12/20 |
| 13,587 | Dade | 88 | Female | No | | Unknown | FL resident | 04/12/20 |
| 13,588 | Dade | 64 | Female | Unknown | | | FL resident | 04/12/20 |
| 13,589 | Dade | 87 | Male | Unknown | | Yes | FL resident | 04/12/20 |
| 13,590 | Dade | 84 | Female | No | | Yes | FL resident | 04/12/20 |
| 13,591 | Dade | 48 | Female | No | | Yes | FL resident | 04/12/20 |
| 13,592 | Dade | 47 | Male | Unknown | | | FL resident | 04/12/20 |
| 13,593 | Dade | 89 | Male | No | | Unknown | FL resident | 04/12/20 |
| 13,594 | Dade | 92 | Female | No | | Yes | FL resident | 04/12/20 |
| 13,595 | Dade | 44 | Female | No | | Unknown | FL resident | 04/12/20 |
| 13,596 | Dade | 83 | Female | Unknown | | | FL resident | 04/12/20 |

Coronavirus: line list of cases

Data verified as of Apr 28, 2020 at 10 AM

Data in this report are provisional and subject to change.

| Case | County | Age | Gender | Travel related | Travel detail | Contact with a confirmed case | Jurisdiction | Date case counted |
|--------|--------|-----|--------|----------------|---------------|-------------------------------|--------------|-------------------|
| 13,597 | Dade | 66 | Male | No | | No | FL resident | 04/12/20 |
| 13,598 | Dade | 32 | Female | No | | Yes | FL resident | 04/12/20 |
| 13,599 | Dade | 59 | Female | Unknown | | | FL resident | 04/13/20 |
| 13,600 | Dade | 40 | Female | Unknown | | Yes | FL resident | 04/13/20 |
| 13,601 | Dade | 42 | Male | No | | Yes | FL resident | 04/13/20 |
| 13,602 | Dade | 32 | Male | Unknown | | | FL resident | 04/13/20 |
| 13,603 | Dade | 32 | Female | Unknown | | | FL resident | 04/13/20 |
| 13,604 | Dade | 35 | Male | Unknown | | | FL resident | 04/13/20 |
| 13,605 | Dade | 61 | Female | No | | Yes | FL resident | 04/13/20 |
| 13,606 | Dade | 37 | Female | No | | No | FL resident | 04/13/20 |
| 13,607 | Dade | 70 | Female | No | | Yes | FL resident | 04/13/20 |
| 13,608 | Dade | 67 | Male | No | | No | FL resident | 04/13/20 |
| 13,609 | Dade | 61 | Male | Unknown | | | FL resident | 04/13/20 |
| 13,610 | Dade | 67 | Female | Unknown | | | FL resident | 04/13/20 |
| 13,611 | Dade | 31 | Female | No | | Unknown | FL resident | 04/13/20 |
| 13,612 | Dade | 26 | Male | Unknown | | | FL resident | 04/13/20 |
| 13,613 | Dade | 83 | Male | Unknown | | | FL resident | 04/13/20 |
| 13,614 | Dade | 48 | Male | Unknown | | | FL resident | 04/13/20 |
| 13,615 | Dade | 72 | Female | Unknown | | | FL resident | 04/13/20 |
| 13,616 | Dade | 60 | Female | Unknown | | | FL resident | 04/13/20 |
| 13,617 | Dade | 62 | Male | Unknown | | | FL resident | 04/13/20 |
| 13,618 | Dade | 80 | Male | Unknown | | | FL resident | 04/13/20 |
| 13,619 | Dade | 27 | Male | No | | Unknown | FL resident | 04/13/20 |
| 13,620 | Dade | 61 | Female | Unknown | | | FL resident | 04/13/20 |
| 13,621 | Dade | 40 | Male | Unknown | | | FL resident | 04/13/20 |
| 13,622 | Dade | 69 | Male | Unknown | | | FL resident | 04/13/20 |
| 13,623 | Dade | 38 | Female | Unknown | | | FL resident | 04/13/20 |
| 13,624 | Dade | 47 | Female | Unknown | | | FL resident | 04/13/20 |
| 13,625 | Dade | 38 | Female | Unknown | | | FL resident | 04/13/20 |
| 13,626 | Dade | 45 | Female | Unknown | | | FL resident | 04/13/20 |
| 13,627 | Dade | 31 | Female | Unknown | | | FL resident | 04/13/20 |
| 13,628 | Dade | 38 | Female | Unknown | | | FL resident | 04/13/20 |
| 13,629 | Dade | 34 | Female | Unknown | | | FL resident | 04/13/20 |
| 13,630 | Dade | 42 | Male | Unknown | | | FL resident | 04/13/20 |
| 13,631 | Dade | 65 | Male | No | | Yes | FL resident | 04/13/20 |
| 13,632 | Dade | 33 | Male | Unknown | | | FL resident | 04/13/20 |
| 13,633 | Dade | 49 | Female | No | | No | FL resident | 04/13/20 |
| 13,634 | Dade | 20 | Male | No | | Yes | FL resident | 04/13/20 |
| 13,635 | Dade | 46 | Male | Unknown | | | FL resident | 04/13/20 |
| 13,636 | Dade | 20 | Male | No | | No | FL resident | 04/13/20 |
| 13,637 | Dade | 62 | Female | No | | Yes | FL resident | 04/13/20 |
| 13,638 | Dade | 43 | Male | Unknown | | | FL resident | 04/13/20 |
| 13,639 | Dade | 27 | Male | Unknown | | | FL resident | 04/13/20 |
| 13,640 | Dade | 25 | Male | No | | No | FL resident | 04/13/20 |
| 13,641 | Dade | 54 | Female | No | | Yes | FL resident | 04/13/20 |
| 13,642 | Dade | 60 | Female | No | | Yes | FL resident | 04/13/20 |
| 13,643 | Dade | 29 | Female | No | | Yes | FL resident | 04/13/20 |
| 13,644 | Dade | 54 | Male | No | | Yes | FL resident | 04/13/20 |
| 13,645 | Dade | 52 | Male | Unknown | | | FL resident | 04/13/20 |
| 13,646 | Dade | 55 | Male | No | | No | FL resident | 04/13/20 |
| 13,647 | Dade | 26 | Female | No | | No | FL resident | 04/13/20 |
| 13,648 | Dade | 58 | Female | No | | Yes | FL resident | 04/13/20 |
| 13,649 | Dade | 49 | Female | No | | Unknown | FL resident | 04/13/20 |
| 13,650 | Dade | 50 | Female | Unknown | | | FL resident | 04/13/20 |
| 13,651 | Dade | 26 | Female | No | | | FL resident | 04/13/20 |
| 13,652 | Dade | 52 | Male | No | | Yes | FL resident | 04/13/20 |
| 13,653 | Dade | 24 | Male | Unknown | | | FL resident | 04/13/20 |
| 13,654 | Dade | 53 | Male | Unknown | | | FL resident | 04/13/20 |
| 13,655 | Dade | 22 | Male | Unknown | | | FL resident | 04/13/20 |
| 13,656 | Dade | 59 | Male | No | | Yes | FL resident | 04/13/20 |
| 13,657 | Dade | 48 | Female | No | | Yes | FL resident | 04/13/20 |
| 13,658 | Dade | 18 | Female | No | | Yes | FL resident | 04/13/20 |

Coronavirus: line list of cases

Data verified as of Apr 28, 2020 at 10 AM

Data in this report are provisional and subject to change.

| Case | County | Age | Gender | Travel related | Travel detail | Contact with a confirmed case | Jurisdiction | Date case counted |
|--------|--------|-----|--------|----------------|---------------|-------------------------------|--------------|-------------------|
| 13,659 | Dade | 40 | Male | No | | Yes | FL resident | 04/13/20 |
| 13,660 | Dade | 21 | Male | No | | Yes | FL resident | 04/13/20 |
| 13,661 | Dade | 21 | Male | No | | Yes | FL resident | 04/13/20 |
| 13,662 | Dade | 35 | Male | No | | Yes | FL resident | 04/13/20 |
| 13,663 | Dade | 56 | Male | No | | Yes | FL resident | 04/13/20 |
| 13,664 | Dade | 48 | Female | No | | Yes | FL resident | 04/13/20 |
| 13,665 | Dade | 22 | Female | No | | Yes | FL resident | 04/13/20 |
| 13,666 | Dade | 86 | Female | No | | Yes | FL resident | 04/13/20 |
| 13,667 | Dade | 28 | Male | Unknown | | | FL resident | 04/13/20 |
| 13,668 | Dade | 32 | Female | Unknown | | | FL resident | 04/13/20 |
| 13,669 | Dade | 27 | Female | No | | No | FL resident | 04/13/20 |
| 13,670 | Dade | 43 | Female | No | | Yes | FL resident | 04/13/20 |
| 13,671 | Dade | 26 | Male | No | | Yes | FL resident | 04/13/20 |
| 13,672 | Dade | 23 | Male | No | | No | FL resident | 04/13/20 |
| 13,673 | Dade | 70 | Female | Unknown | | | FL resident | 04/13/20 |
| 13,674 | Dade | 31 | Female | No | | No | FL resident | 04/13/20 |
| 13,675 | Dade | 24 | Female | No | | No | FL resident | 04/13/20 |
| 13,676 | Dade | 36 | Male | No | | No | FL resident | 04/13/20 |
| 13,677 | Dade | 25 | Female | No | | No | FL resident | 04/13/20 |
| 13,678 | Dade | 63 | Male | No | | No | FL resident | 04/13/20 |
| 13,679 | Dade | 57 | Male | No | | No | FL resident | 04/13/20 |
| 13,680 | Dade | 22 | Female | Unknown | | | FL resident | 04/13/20 |
| 13,681 | Dade | 30 | Male | No | | No | FL resident | 04/13/20 |
| 13,682 | Dade | 44 | Female | No | | No | FL resident | 04/13/20 |
| 13,683 | Dade | 55 | Male | No | | No | FL resident | 04/13/20 |
| 13,684 | Dade | 63 | Male | Unknown | | | FL resident | 04/13/20 |
| 13,685 | Dade | 73 | Female | Unknown | | | FL resident | 04/13/20 |
| 13,686 | Dade | 29 | Female | Unknown | | | FL resident | 04/13/20 |
| 13,687 | Dade | 52 | Male | Unknown | | No | FL resident | 04/13/20 |
| 13,688 | Dade | 45 | Male | Unknown | | | FL resident | 04/13/20 |
| 13,689 | Dade | 62 | Female | No | | Yes | FL resident | 04/13/20 |
| 13,690 | Dade | 68 | Male | Unknown | | | FL resident | 04/13/20 |
| 13,691 | Dade | 30 | Male | Unknown | | | FL resident | 04/13/20 |
| 13,692 | Dade | 31 | Male | Unknown | | | FL resident | 04/13/20 |
| 13,693 | Dade | 39 | Female | Unknown | | | FL resident | 04/13/20 |
| 13,694 | Dade | 78 | Female | No | | Yes | FL resident | 04/13/20 |
| 13,695 | Dade | 55 | Female | Unknown | | | FL resident | 04/13/20 |
| 13,696 | Dade | 63 | Male | Unknown | | | FL resident | 04/13/20 |
| 13,697 | Dade | 39 | Female | Unknown | | | FL resident | 04/13/20 |
| 13,698 | Dade | 64 | Female | Unknown | | | FL resident | 04/13/20 |
| 13,699 | Dade | 32 | Female | Unknown | | | FL resident | 04/13/20 |
| 13,700 | Dade | 20 | Female | Unknown | | | FL resident | 04/13/20 |
| 13,701 | Dade | 39 | Female | Unknown | | | FL resident | 04/13/20 |
| 13,702 | Dade | 56 | Male | Unknown | | | FL resident | 04/13/20 |
| 13,703 | Dade | 47 | Male | Unknown | | | FL resident | 04/13/20 |
| 13,704 | Dade | 48 | Male | Unknown | | | FL resident | 04/13/20 |
| 13,705 | Dade | 41 | Female | Unknown | | | FL resident | 04/13/20 |
| 13,706 | Dade | 25 | Male | Unknown | | Yes | FL resident | 04/13/20 |
| 13,707 | Dade | 86 | Female | Unknown | | | FL resident | 04/13/20 |
| 13,708 | Dade | 62 | Female | Unknown | | | FL resident | 04/13/20 |
| 13,709 | Dade | 26 | Female | Unknown | | | FL resident | 04/13/20 |
| 13,710 | Dade | 85 | Male | Unknown | | | FL resident | 04/13/20 |
| 13,711 | Dade | 84 | Female | No | | Unknown | FL resident | 04/13/20 |
| 13,712 | Dade | 64 | Male | Unknown | | | FL resident | 04/13/20 |
| 13,713 | Dade | 57 | Female | Unknown | | | FL resident | 04/13/20 |
| 13,714 | Dade | 31 | Male | Unknown | | Yes | FL resident | 04/13/20 |
| 13,715 | Dade | 79 | Female | Unknown | | | FL resident | 04/13/20 |
| 13,716 | Dade | 94 | Female | Unknown | | Unknown | FL resident | 04/13/20 |
| 13,717 | Dade | 60 | Female | Unknown | | | FL resident | 04/13/20 |
| 13,718 | Dade | 72 | Male | Unknown | | | FL resident | 04/13/20 |
| 13,719 | Dade | 88 | Male | Unknown | | | FL resident | 04/13/20 |
| 13,720 | Dade | 37 | Male | Unknown | | No | FL resident | 04/13/20 |

Coronavirus: line list of cases

Data verified as of Apr 28, 2020 at 10 AM

Data in this report are provisional and subject to change.

| Case | County | Age | Gender | Travel related | Travel detail | Contact with a confirmed case | Jurisdiction | Date case counted |
|--------|--------|-----|--------|----------------|---------------|-------------------------------|--------------|-------------------|
| 13,721 | Dade | 41 | Male | Unknown | | | FL resident | 04/13/20 |
| 13,722 | Dade | 49 | Female | Unknown | | | FL resident | 04/13/20 |
| 13,723 | Dade | 51 | Female | Unknown | | | FL resident | 04/13/20 |
| 13,724 | Dade | 67 | Female | Unknown | | | FL resident | 04/13/20 |
| 13,725 | Dade | 68 | Male | No | | Unknown | FL resident | 04/13/20 |
| 13,726 | Dade | 46 | Female | No | | Unknown | FL resident | 04/13/20 |
| 13,727 | Dade | 62 | Female | No | | Unknown | FL resident | 04/13/20 |
| 13,728 | Dade | 73 | Female | No | | Unknown | FL resident | 04/13/20 |
| 13,729 | Dade | 2 | Male | No | | Yes | FL resident | 04/13/20 |
| 13,730 | Dade | 51 | Female | No | | Unknown | FL resident | 04/13/20 |
| 13,731 | Dade | 55 | Male | No | | Unknown | FL resident | 04/13/20 |
| 13,732 | Dade | 56 | Male | No | | Unknown | FL resident | 04/13/20 |
| 13,733 | Dade | 47 | Male | No | | Yes | FL resident | 04/13/20 |
| 13,734 | Dade | 38 | Female | No | | Unknown | FL resident | 04/13/20 |
| 13,735 | Dade | 49 | Female | No | | No | FL resident | 04/13/20 |
| 13,736 | Dade | 28 | Male | No | | Unknown | FL resident | 04/13/20 |
| 13,737 | Dade | 79 | Male | Unknown | | | FL resident | 04/13/20 |
| 13,738 | Dade | 61 | Female | No | | Unknown | FL resident | 04/13/20 |
| 13,739 | Dade | 68 | Male | Unknown | | | FL resident | 04/13/20 |
| 13,740 | Dade | 53 | Male | No | | Yes | FL resident | 04/13/20 |
| 13,741 | Dade | 64 | Female | Yes | CA | Yes | FL resident | 04/13/20 |
| 13,742 | Dade | 41 | Female | No | | Yes | FL resident | 04/13/20 |
| 13,743 | Dade | 41 | Male | No | | Unknown | FL resident | 04/13/20 |
| 13,744 | Dade | 48 | Female | No | | Yes | FL resident | 04/13/20 |
| 13,745 | Dade | 30 | Male | No | | Unknown | FL resident | 04/13/20 |
| 13,746 | Dade | 48 | Male | No | | Unknown | FL resident | 04/13/20 |
| 13,747 | Dade | 30 | Female | No | | Yes | FL resident | 04/13/20 |
| 13,748 | Dade | 46 | Male | No | | Unknown | FL resident | 04/13/20 |
| 13,749 | Dade | 40 | Male | No | | Yes | FL resident | 04/13/20 |
| 13,750 | Dade | 67 | Male | No | | Yes | FL resident | 04/13/20 |
| 13,751 | Dade | 46 | Female | No | | Yes | FL resident | 04/13/20 |
| 13,752 | Dade | 35 | Female | No | | No | FL resident | 04/13/20 |
| 13,753 | Dade | 49 | Female | No | | | FL resident | 04/13/20 |
| 13,754 | Dade | 53 | Male | Unknown | | Yes | FL resident | 04/13/20 |
| 13,755 | Dade | 71 | Male | Unknown | | | FL resident | 04/13/20 |
| 13,756 | Dade | 43 | Female | Unknown | | | FL resident | 04/13/20 |
| 13,757 | Dade | 81 | Male | Unknown | | | FL resident | 04/13/20 |
| 13,758 | Dade | 35 | Male | Unknown | | | FL resident | 04/13/20 |
| 13,759 | Dade | 57 | Female | Unknown | | | FL resident | 04/13/20 |
| 13,760 | Dade | 31 | Male | Unknown | | | FL resident | 04/13/20 |
| 13,761 | Dade | 42 | Female | Unknown | | | FL resident | 04/13/20 |
| 13,762 | Dade | 39 | Male | Unknown | | | FL resident | 04/13/20 |
| 13,763 | Dade | 46 | Female | Unknown | | | FL resident | 04/13/20 |
| 13,764 | Dade | 38 | Female | Unknown | | | FL resident | 04/13/20 |
| 13,765 | Dade | 87 | Female | No | | Yes | FL resident | 04/13/20 |
| 13,766 | Dade | 22 | Female | Unknown | | | FL resident | 04/13/20 |
| 13,767 | Dade | 87 | Male | Unknown | | Unknown | FL resident | 04/13/20 |
| 13,768 | Dade | 24 | Female | No | | Yes | FL resident | 04/13/20 |
| 13,769 | Dade | 37 | Female | No | | No | FL resident | 04/13/20 |
| 13,770 | Dade | 55 | Female | No | | Unknown | FL resident | 04/13/20 |
| 13,771 | Dade | 56 | Female | Unknown | | Unknown | FL resident | 04/13/20 |
| 13,772 | Dade | 41 | Female | Unknown | | Unknown | FL resident | 04/13/20 |
| 13,773 | Dade | 54 | Female | Unknown | | Unknown | FL resident | 04/13/20 |
| 13,774 | Dade | 48 | Male | No | | Yes | FL resident | 04/13/20 |
| 13,775 | Dade | 40 | Female | Unknown | | No | FL resident | 04/13/20 |
| 13,776 | Dade | 44 | Female | Unknown | | No | FL resident | 04/13/20 |
| 13,777 | Dade | 44 | Female | Unknown | | | FL resident | 04/13/20 |
| 13,778 | Dade | 55 | Male | No | | Yes | FL resident | 04/13/20 |
| 13,779 | Dade | 64 | Male | Unknown | | Unknown | FL resident | 04/13/20 |
| 13,780 | Dade | 30 | Male | Unknown | | No | FL resident | 04/13/20 |
| 13,781 | Dade | 44 | Female | Unknown | | Unknown | FL resident | 04/13/20 |
| 13,782 | Dade | 30 | Female | Unknown | | No | FL resident | 04/13/20 |

Coronavirus: line list of cases

Data verified as of Apr 28, 2020 at 10 AM

Data in this report are provisional and subject to change.

| Case | County | Age | Gender | Travel related | Travel detail | Contact with a confirmed case | Jurisdiction | Date case counted |
|--------|--------|-----|--------|----------------|---------------|-------------------------------|--------------|-------------------|
| 13,783 | Dade | 47 | Male | Unknown | | | FL resident | 04/13/20 |
| 13,784 | Dade | 20 | Male | Unknown | | Yes | FL resident | 04/13/20 |
| 13,785 | Dade | 33 | Female | Unknown | | No | FL resident | 04/13/20 |
| 13,786 | Dade | 57 | Female | Unknown | | Unknown | FL resident | 04/13/20 |
| 13,787 | Dade | 48 | Female | Unknown | | Unknown | FL resident | 04/13/20 |
| 13,788 | Dade | 37 | Female | Unknown | | Unknown | FL resident | 04/13/20 |
| 13,789 | Dade | 27 | Male | Unknown | | No | FL resident | 04/13/20 |
| 13,790 | Dade | 25 | Male | No | | Yes | FL resident | 04/13/20 |
| 13,791 | Dade | 60 | Male | No | | Yes | FL resident | 04/13/20 |
| 13,792 | Dade | 29 | Male | Unknown | | No | FL resident | 04/13/20 |
| 13,793 | Dade | 51 | Male | Unknown | | | FL resident | 04/13/20 |
| 13,794 | Dade | 56 | Female | Unknown | | | FL resident | 04/13/20 |
| 13,795 | Dade | 67 | Male | Unknown | | | FL resident | 04/13/20 |
| 13,796 | Dade | 91 | Female | No | | Unknown | FL resident | 04/13/20 |
| 13,797 | Dade | 45 | Male | Unknown | | No | FL resident | 04/13/20 |
| 13,798 | Dade | 34 | Male | Unknown | | | FL resident | 04/13/20 |
| 13,799 | Dade | 42 | Male | Unknown | | No | FL resident | 04/13/20 |
| 13,800 | Dade | 52 | Male | Unknown | | | FL resident | 04/13/20 |
| 13,801 | Dade | 58 | Male | Unknown | | | FL resident | 04/13/20 |
| 13,802 | Dade | 18 | Female | Unknown | | No | FL resident | 04/13/20 |
| 13,803 | Dade | 46 | Male | Unknown | | | FL resident | 04/13/20 |
| 13,804 | Dade | 53 | Male | No | | No | FL resident | 04/13/20 |
| 13,805 | Dade | 44 | Female | Unknown | | No | FL resident | 04/13/20 |
| 13,806 | Dade | 5 | Male | Unknown | | | FL resident | 04/13/20 |
| 13,807 | Dade | 35 | Male | Unknown | | | FL resident | 04/13/20 |
| 13,808 | Dade | 47 | Female | No | | No | FL resident | 04/13/20 |
| 13,809 | Dade | 28 | Female | Unknown | | No | FL resident | 04/13/20 |
| 13,810 | Dade | 31 | Male | No | | Yes | FL resident | 04/13/20 |
| 13,811 | Dade | 44 | Male | No | | Yes | FL resident | 04/13/20 |
| 13,812 | Dade | 21 | Male | No | | Yes | FL resident | 04/13/20 |
| 13,813 | Dade | 47 | Male | No | | No | FL resident | 04/13/20 |
| 13,814 | Dade | 33 | Female | No | | Yes | FL resident | 04/13/20 |
| 13,815 | Dade | 50 | Female | No | | No | FL resident | 04/13/20 |
| 13,816 | Dade | 36 | Male | No | | No | FL resident | 04/13/20 |
| 13,817 | Dade | 55 | Female | No | | No | FL resident | 04/13/20 |
| 13,818 | Dade | 49 | Female | Unknown | | Yes | FL resident | 04/13/20 |
| 13,819 | Dade | 50 | Female | No | | Unknown | FL resident | 04/13/20 |
| 13,820 | Dade | 26 | Male | No | | Yes | FL resident | 04/13/20 |
| 13,821 | Dade | 62 | Male | No | | Yes | FL resident | 04/13/20 |
| 13,822 | Dade | 53 | Male | No | | No | FL resident | 04/13/20 |
| 13,823 | Dade | 65 | Male | No | | Unknown | FL resident | 04/13/20 |
| 13,824 | Dade | 22 | Female | No | | Yes | FL resident | 04/13/20 |
| 13,825 | Dade | 49 | Female | No | | Yes | FL resident | 04/13/20 |
| 13,826 | Dade | 33 | Male | No | | Yes | FL resident | 04/13/20 |
| 13,827 | Dade | 25 | Male | No | | Yes | FL resident | 04/13/20 |
| 13,828 | Dade | 24 | Female | No | | Yes | FL resident | 04/13/20 |
| 13,829 | Dade | 51 | Female | No | | No | FL resident | 04/13/20 |
| 13,830 | Dade | 64 | Female | No | | Yes | FL resident | 04/13/20 |
| 13,831 | Dade | 18 | Male | No | | Yes | FL resident | 04/13/20 |
| 13,832 | Dade | 18 | Male | No | | Yes | FL resident | 04/13/20 |
| 13,833 | Dade | 50 | Male | No | | Yes | FL resident | 04/13/20 |
| 13,834 | Dade | 61 | Male | No | | Unknown | FL resident | 04/13/20 |
| 13,835 | Dade | 35 | Male | Yes | FL; NY | Yes | FL resident | 04/13/20 |
| 13,836 | Dade | 58 | Male | Unknown | | | FL resident | 04/13/20 |
| 13,837 | Dade | 29 | Female | No | | Yes | FL resident | 04/13/20 |
| 13,838 | Dade | 23 | Male | No | | Yes | FL resident | 04/13/20 |
| 13,839 | Dade | 61 | Female | No | | Yes | FL resident | 04/13/20 |
| 13,840 | Dade | 32 | Female | No | | Yes | FL resident | 04/13/20 |
| 13,841 | Dade | 32 | Male | No | | Yes | FL resident | 04/13/20 |
| 13,842 | Dade | 29 | Male | Unknown | | No | FL resident | 04/13/20 |
| 13,843 | Dade | 48 | Female | No | | Yes | FL resident | 04/13/20 |
| 13,844 | Dade | 66 | Female | No | | No | FL resident | 04/13/20 |

Coronavirus: line list of cases

Data verified as of Apr 28, 2020 at 10 AM

Data in this report are provisional and subject to change.

| Case | County | Age | Gender | Travel related | Travel detail | Contact with a confirmed case | Jurisdiction | Date case counted |
|--------|--------|-----|--------|----------------|---------------|-------------------------------|--------------|-------------------|
| 13,845 | Dade | 16 | Female | No | | Yes | FL resident | 04/13/20 |
| 13,846 | Dade | 23 | Male | No | | Yes | FL resident | 04/13/20 |
| 13,847 | Dade | 20 | Male | No | | No | FL resident | 04/13/20 |
| 13,848 | Dade | 54 | Male | Unknown | | | FL resident | 04/13/20 |
| 13,849 | Dade | 20 | Female | No | | Unknown | FL resident | 04/13/20 |
| 13,850 | Dade | 36 | Male | No | | Yes | FL resident | 04/13/20 |
| 13,851 | Dade | 77 | Female | No | | No | FL resident | 04/13/20 |
| 13,852 | Dade | 46 | Male | Unknown | | | FL resident | 04/13/20 |
| 13,853 | Dade | 66 | Male | Unknown | | Unknown | FL resident | 04/13/20 |
| 13,854 | Dade | 54 | Male | No | | Yes | FL resident | 04/13/20 |
| 13,855 | Dade | 44 | Male | Unknown | | Yes | FL resident | 04/13/20 |
| 13,856 | Dade | 55 | Male | Unknown | | Unknown | FL resident | 04/13/20 |
| 13,857 | Dade | 62 | Male | Unknown | | Unknown | FL resident | 04/13/20 |
| 13,858 | Dade | 56 | Female | Unknown | | Yes | FL resident | 04/13/20 |
| 13,859 | Dade | 53 | Male | Unknown | | Yes | FL resident | 04/13/20 |
| 13,860 | Dade | 52 | Female | Unknown | | Yes | FL resident | 04/13/20 |
| 13,861 | Dade | 28 | Male | Unknown | | Yes | FL resident | 04/13/20 |
| 13,862 | Dade | 39 | Male | Unknown | | | FL resident | 04/13/20 |
| 13,863 | Dade | 25 | Female | No | | Yes | FL resident | 04/13/20 |
| 13,864 | Dade | 30 | Male | Unknown | | Unknown | FL resident | 04/13/20 |
| 13,865 | Dade | 57 | Male | Unknown | | Yes | FL resident | 04/13/20 |
| 13,866 | Dade | 42 | Female | Unknown | | Yes | FL resident | 04/13/20 |
| 13,867 | Dade | 45 | Male | Unknown | | Yes | FL resident | 04/13/20 |
| 13,868 | Dade | 52 | Female | Unknown | | Yes | FL resident | 04/13/20 |
| 13,869 | Dade | 58 | Female | Unknown | | | FL resident | 04/13/20 |
| 13,870 | Dade | 43 | Male | Unknown | | Yes | FL resident | 04/13/20 |
| 13,871 | Dade | 71 | Female | Unknown | | | FL resident | 04/13/20 |
| 13,872 | Dade | 46 | Female | No | | No | FL resident | 04/13/20 |
| 13,873 | Dade | 49 | Male | No | | No | FL resident | 04/13/20 |
| 13,874 | Dade | 29 | Male | No | | No | FL resident | 04/13/20 |
| 13,875 | Dade | 42 | Male | Unknown | | | FL resident | 04/13/20 |
| 13,876 | Dade | 54 | Female | No | | Unknown | FL resident | 04/13/20 |
| 13,877 | Dade | 38 | Male | Unknown | | | FL resident | 04/13/20 |
| 13,878 | Dade | 48 | Female | Unknown | | | FL resident | 04/13/20 |
| 13,879 | Dade | 20 | Male | No | | Yes | FL resident | 04/13/20 |
| 13,880 | Dade | 58 | Male | Unknown | | | FL resident | 04/13/20 |
| 13,881 | Dade | 26 | Male | Unknown | | | FL resident | 04/13/20 |
| 13,882 | Dade | 25 | Female | No | | Yes | FL resident | 04/13/20 |
| 13,883 | Dade | 24 | Female | Unknown | | | FL resident | 04/13/20 |
| 13,884 | Dade | 18 | Male | Unknown | | Yes | FL resident | 04/13/20 |
| 13,885 | Dade | 63 | Female | No | | Unknown | FL resident | 04/13/20 |
| 13,886 | Dade | 50 | Male | Unknown | | | FL resident | 04/13/20 |
| 13,887 | Dade | 51 | Male | Unknown | | | FL resident | 04/13/20 |
| 13,888 | Dade | 52 | Male | Unknown | | | FL resident | 04/13/20 |
| 13,889 | Dade | 35 | Male | Unknown | | | FL resident | 04/13/20 |
| 13,890 | Dade | 33 | Male | Unknown | | | FL resident | 04/13/20 |
| 13,891 | Dade | 30 | Male | Unknown | | Unknown | FL resident | 04/13/20 |
| 13,892 | Dade | 51 | Female | No | | Yes | FL resident | 04/13/20 |
| 13,893 | Dade | 52 | Female | Unknown | | | FL resident | 04/13/20 |
| 13,894 | Dade | 55 | Male | No | | Yes | FL resident | 04/13/20 |
| 13,895 | Dade | 37 | Female | Unknown | | Yes | FL resident | 04/13/20 |
| 13,896 | Dade | 49 | Male | Unknown | | Yes | FL resident | 04/13/20 |
| 13,897 | Dade | 56 | Female | No | | Unknown | FL resident | 04/13/20 |
| 13,898 | Dade | 19 | Male | No | | Unknown | FL resident | 04/13/20 |
| 13,899 | Dade | 64 | Male | Unknown | | | FL resident | 04/13/20 |
| 13,900 | Dade | 37 | Female | Unknown | | | FL resident | 04/13/20 |
| 13,901 | Dade | 60 | Female | Unknown | | | FL resident | 04/13/20 |
| 13,902 | Dade | 58 | Female | Unknown | | | FL resident | 04/13/20 |
| 13,903 | Dade | 34 | Male | Unknown | | Yes | FL resident | 04/13/20 |
| 13,904 | Dade | 50 | Male | No | | Yes | FL resident | 04/13/20 |
| 13,905 | Dade | 33 | Female | Unknown | | Yes | FL resident | 04/13/20 |
| 13,906 | Dade | 44 | Female | No | | Yes | FL resident | 04/13/20 |

Coronavirus: line list of cases

Data verified as of Apr 28, 2020 at 10 AM

Data in this report are provisional and subject to change.

| Case | County | Age | Gender | Travel related | Travel detail | Contact with a confirmed case | Jurisdiction | Date case counted |
|--------|--------|-----|--------|----------------|---------------|-------------------------------|--------------|-------------------|
| 13,907 | Dade | 54 | Male | No | | Yes | FL resident | 04/13/20 |
| 13,908 | Dade | 59 | Male | No | | No | FL resident | 04/13/20 |
| 13,909 | Dade | 84 | Female | Unknown | | Unknown | FL resident | 04/13/20 |
| 13,910 | Dade | 81 | Female | No | | Yes | FL resident | 04/13/20 |
| 13,911 | Dade | 40 | Female | No | | Yes | FL resident | 04/13/20 |
| 13,912 | Dade | 75 | Male | Unknown | | | FL resident | 04/13/20 |
| 13,913 | Dade | 17 | Female | Unknown | | | FL resident | 04/13/20 |
| 13,914 | Dade | 56 | Male | No | | Unknown | FL resident | 04/13/20 |
| 13,915 | Dade | 85 | Male | No | | Yes | FL resident | 04/13/20 |
| 13,916 | Dade | 49 | Female | No | | Unknown | FL resident | 04/13/20 |
| 13,917 | Dade | 34 | Female | No | | Yes | FL resident | 04/13/20 |
| 13,918 | Dade | 57 | Female | No | | No | FL resident | 04/13/20 |
| 13,919 | Dade | 51 | Female | No | | Yes | FL resident | 04/13/20 |
| 13,920 | Dade | 93 | Male | No | | Yes | FL resident | 04/13/20 |
| 13,921 | Dade | 89 | Female | No | | Unknown | FL resident | 04/13/20 |
| 13,922 | Dade | 28 | Male | No | | Unknown | FL resident | 04/13/20 |
| 13,923 | Dade | 30 | Female | No | | Unknown | FL resident | 04/13/20 |
| 13,924 | Dade | 85 | Male | No | | Unknown | FL resident | 04/13/20 |
| 13,925 | Dade | 64 | Female | Unknown | | | FL resident | 04/13/20 |
| 13,926 | Dade | 52 | Female | No | | No | FL resident | 04/13/20 |
| 13,927 | Dade | 41 | Female | No | | Yes | FL resident | 04/13/20 |
| 13,928 | Dade | 48 | Male | No | | Unknown | FL resident | 04/13/20 |
| 13,929 | Dade | 68 | Female | No | | Yes | FL resident | 04/13/20 |
| 13,930 | Dade | 61 | Male | No | | Yes | FL resident | 04/13/20 |
| 13,931 | Dade | 29 | Female | Unknown | | | FL resident | 04/13/20 |
| 13,932 | Dade | 29 | Male | Unknown | | | FL resident | 04/13/20 |
| 13,933 | Dade | 77 | Male | Unknown | | | FL resident | 04/13/20 |
| 13,934 | Dade | 1 | Male | No | | Yes | FL resident | 04/13/20 |
| 13,935 | Dade | 72 | Male | No | | Unknown | FL resident | 04/13/20 |
| 13,936 | Dade | 53 | Female | No | | Unknown | FL resident | 04/13/20 |
| 13,937 | Dade | 52 | Female | Unknown | | | FL resident | 04/13/20 |
| 13,938 | Dade | 35 | Female | No | | Yes | FL resident | 04/13/20 |
| 13,939 | Dade | 48 | Male | No | | Yes | FL resident | 04/13/20 |
| 13,940 | Dade | 81 | Female | No | | Yes | FL resident | 04/13/20 |
| 13,941 | Dade | 57 | Male | No | | No | FL resident | 04/13/20 |
| 13,942 | Dade | 51 | Male | No | | Unknown | FL resident | 04/13/20 |
| 13,943 | Dade | 48 | Female | Unknown | | | FL resident | 04/13/20 |
| 13,944 | Dade | 60 | Female | No | | Yes | FL resident | 04/13/20 |
| 13,945 | Dade | 71 | Female | Unknown | | | FL resident | 04/13/20 |
| 13,946 | Dade | 59 | Female | No | | No | FL resident | 04/13/20 |
| 13,947 | Dade | 87 | Female | No | | Unknown | FL resident | 04/13/20 |
| 13,948 | Dade | 79 | Male | No | | Unknown | FL resident | 04/13/20 |
| 13,949 | Dade | 65 | Male | No | | Unknown | FL resident | 04/13/20 |
| 13,950 | Dade | 47 | Male | No | | Yes | FL resident | 04/13/20 |
| 13,951 | Dade | 64 | Male | No | | Unknown | FL resident | 04/13/20 |
| 13,952 | Dade | 69 | Female | Unknown | | | FL resident | 04/13/20 |
| 13,953 | Dade | 74 | Female | Unknown | | | FL resident | 04/13/20 |
| 13,954 | Dade | 19 | Male | Unknown | | | FL resident | 04/13/20 |
| 13,955 | Dade | 68 | Female | No | | No | FL resident | 04/13/20 |
| 13,956 | Dade | 48 | Female | No | | No | FL resident | 04/13/20 |
| 13,957 | Dade | 52 | Female | Unknown | | | FL resident | 04/13/20 |
| 13,958 | Dade | 31 | Male | Unknown | | | FL resident | 04/14/20 |
| 13,959 | Dade | 34 | Female | No | | Yes | FL resident | 04/14/20 |
| 13,960 | Dade | 89 | Male | No | | Unknown | FL resident | 04/14/20 |
| 13,961 | Dade | 51 | Female | No | | Unknown | FL resident | 04/14/20 |
| 13,962 | Dade | 29 | Female | No | | No | FL resident | 04/14/20 |
| 13,963 | Dade | 76 | Female | No | | Unknown | FL resident | 04/14/20 |
| 13,964 | Dade | 76 | Female | No | | No | FL resident | 04/14/20 |
| 13,965 | Dade | 69 | Female | Unknown | | Yes | FL resident | 04/14/20 |
| 13,966 | Dade | 92 | Male | Unknown | | | FL resident | 04/14/20 |
| 13,967 | Dade | 54 | Male | Unknown | | | FL resident | 04/14/20 |
| 13,968 | Dade | 69 | Male | No | | No | FL resident | 04/14/20 |

Coronavirus: line list of cases

Data verified as of Apr 28, 2020 at 10 AM

Data in this report are provisional and subject to change.

| Case | County | Age | Gender | Travel related | Travel detail | Contact with a confirmed case | Jurisdiction | Date case counted |
|--------|--------|-----|--------|----------------|-----------------|-------------------------------|--------------|-------------------|
| 13,969 | Dade | 67 | Female | No | | Unknown | FL resident | 04/14/20 |
| 13,970 | Dade | 28 | Male | Unknown | | | FL resident | 04/14/20 |
| 13,971 | Dade | 51 | Male | No | | Yes | FL resident | 04/14/20 |
| 13,972 | Dade | 43 | Male | Yes | FL; NV | Yes | FL resident | 04/14/20 |
| 13,973 | Dade | 72 | Male | No | | No | FL resident | 04/14/20 |
| 13,974 | Dade | 41 | Male | No | | No | FL resident | 04/14/20 |
| 13,975 | Dade | 55 | Male | No | | No | FL resident | 04/14/20 |
| 13,976 | Dade | 32 | Female | No | | Yes | FL resident | 04/14/20 |
| 13,977 | Dade | 41 | Male | Yes | FL; HAITI | Unknown | FL resident | 04/14/20 |
| 13,978 | Dade | 58 | Male | No | | Unknown | FL resident | 04/14/20 |
| 13,979 | Dade | 28 | Female | No | | Yes | FL resident | 04/14/20 |
| 13,980 | Dade | 63 | Female | Unknown | | | FL resident | 04/14/20 |
| 13,981 | Dade | 34 | Male | No | | Yes | FL resident | 04/14/20 |
| 13,982 | Dade | 63 | Female | Unknown | | Unknown | FL resident | 04/14/20 |
| 13,983 | Dade | 80 | Male | No | | Yes | FL resident | 04/14/20 |
| 13,984 | Dade | 65 | Female | Unknown | | | FL resident | 04/14/20 |
| 13,985 | Dade | 55 | Female | No | | Yes | FL resident | 04/14/20 |
| 13,986 | Dade | 60 | Male | No | | Yes | FL resident | 04/14/20 |
| 13,987 | Dade | 67 | Female | No | | Yes | FL resident | 04/14/20 |
| 13,988 | Dade | 39 | Female | No | | Yes | FL resident | 04/14/20 |
| 13,989 | Dade | 27 | Female | No | | Yes | FL resident | 04/14/20 |
| 13,990 | Dade | 66 | Male | Unknown | | Unknown | FL resident | 04/14/20 |
| 13,991 | Dade | 34 | Male | Unknown | | | FL resident | 04/14/20 |
| 13,992 | Dade | 45 | Male | Unknown | | | FL resident | 04/14/20 |
| 13,993 | Dade | 58 | Female | No | | No | FL resident | 04/14/20 |
| 13,994 | Dade | 29 | Male | No | | No | FL resident | 04/14/20 |
| 13,995 | Dade | 22 | Female | No | | Yes | FL resident | 04/14/20 |
| 13,996 | Dade | 41 | Male | No | | No | FL resident | 04/14/20 |
| 13,997 | Dade | 76 | Female | Unknown | | | FL resident | 04/14/20 |
| 13,998 | Dade | 46 | Female | No | | Yes | FL resident | 04/14/20 |
| 13,999 | Dade | 55 | Male | No | | No | FL resident | 04/14/20 |
| 14,000 | Dade | 25 | Male | Unknown | | | FL resident | 04/14/20 |
| 14,001 | Dade | 75 | Male | Unknown | | | FL resident | 04/14/20 |
| 14,002 | Dade | 36 | Male | Unknown | | Unknown | FL resident | 04/14/20 |
| 14,003 | Dade | 48 | Male | Unknown | | | FL resident | 04/14/20 |
| 14,004 | Dade | 78 | Male | Unknown | | | FL resident | 04/14/20 |
| 14,005 | Dade | 54 | Male | No | | No | FL resident | 04/14/20 |
| 14,006 | Dade | 70 | Female | Unknown | | Unknown | FL resident | 04/14/20 |
| 14,007 | Dade | 62 | Male | Unknown | | | FL resident | 04/14/20 |
| 14,008 | Dade | 60 | Female | Unknown | | | FL resident | 04/14/20 |
| 14,009 | Dade | 51 | Male | Unknown | | | FL resident | 04/14/20 |
| 14,010 | Dade | 81 | Female | Unknown | | | FL resident | 04/14/20 |
| 14,011 | Dade | 47 | Male | Unknown | | | FL resident | 04/14/20 |
| 14,012 | Dade | 62 | Female | Unknown | | Yes | FL resident | 04/14/20 |
| 14,013 | Dade | 54 | Female | Yes | FL; PUERTO RICO | Yes | FL resident | 04/14/20 |
| 14,014 | Dade | 52 | Female | No | | No | FL resident | 04/14/20 |
| 14,015 | Dade | 48 | Male | Unknown | | | FL resident | 04/14/20 |
| 14,016 | Dade | 30 | Male | No | | No | FL resident | 04/14/20 |
| 14,017 | Dade | 66 | Male | Unknown | | Unknown | FL resident | 04/14/20 |
| 14,018 | Dade | 65 | Female | No | | Yes | FL resident | 04/14/20 |
| 14,019 | Dade | 70 | Male | Unknown | | | FL resident | 04/14/20 |
| 14,020 | Dade | 61 | Female | No | | Yes | FL resident | 04/14/20 |
| 14,021 | Dade | 64 | Male | Unknown | | Unknown | FL resident | 04/14/20 |
| 14,022 | Dade | 59 | Female | No | | No | FL resident | 04/14/20 |
| 14,023 | Dade | 73 | Male | Unknown | | | FL resident | 04/14/20 |
| 14,024 | Dade | 46 | Male | No | | Yes | FL resident | 04/14/20 |
| 14,025 | Dade | 60 | Female | No | | No | FL resident | 04/14/20 |
| 14,026 | Dade | 93 | Male | Unknown | | | FL resident | 04/14/20 |
| 14,027 | Dade | 51 | Male | No | | Unknown | FL resident | 04/14/20 |
| 14,028 | Dade | 81 | Male | No | | No | FL resident | 04/14/20 |
| 14,029 | Dade | 64 | Female | No | | Unknown | FL resident | 04/14/20 |
| 14,030 | Dade | 36 | Male | No | | No | FL resident | 04/14/20 |

Coronavirus: line list of cases

Data verified as of Apr 28, 2020 at 10 AM

Data in this report are provisional and subject to change.

| Case | County | Age | Gender | Travel related | Travel detail | Contact with a confirmed case | Jurisdiction | Date case counted |
|--------|--------|-----|--------|----------------|---------------|-------------------------------|--------------|-------------------|
| 14,031 | Dade | 69 | Female | No | | Yes | FL resident | 04/14/20 |
| 14,032 | Dade | 86 | Female | Unknown | | Unknown | FL resident | 04/14/20 |
| 14,033 | Dade | 42 | Male | No | | No | FL resident | 04/14/20 |
| 14,034 | Dade | 47 | Female | No | | Yes | FL resident | 04/14/20 |
| 14,035 | Dade | 89 | Female | Unknown | | | FL resident | 04/14/20 |
| 14,036 | Dade | 69 | Male | No | | Yes | FL resident | 04/14/20 |
| 14,037 | Dade | 50 | Male | No | | No | FL resident | 04/14/20 |
| 14,038 | Dade | 51 | Female | Unknown | | Yes | FL resident | 04/14/20 |
| 14,039 | Dade | 38 | Male | No | | Unknown | FL resident | 04/14/20 |
| 14,040 | Dade | 32 | Male | No | | Unknown | FL resident | 04/14/20 |
| 14,041 | Dade | 50 | Female | No | | Yes | FL resident | 04/14/20 |
| 14,042 | Dade | 55 | Female | No | | Yes | FL resident | 04/14/20 |
| 14,043 | Dade | 24 | Female | No | | No | FL resident | 04/14/20 |
| 14,044 | Dade | 68 | Male | No | | No | FL resident | 04/14/20 |
| 14,045 | Dade | 61 | Male | No | | Yes | FL resident | 04/14/20 |
| 14,046 | Dade | 61 | Female | Unknown | | | FL resident | 04/14/20 |
| 14,047 | Dade | 31 | Male | Unknown | | | FL resident | 04/14/20 |
| 14,048 | Dade | 40 | Male | No | | No | FL resident | 04/14/20 |
| 14,049 | Dade | 48 | Female | No | | No | FL resident | 04/14/20 |
| 14,050 | Dade | 24 | Female | No | | No | FL resident | 04/14/20 |
| 14,051 | Dade | 57 | Female | No | | Yes | FL resident | 04/14/20 |
| 14,052 | Dade | 69 | Male | No | | Unknown | FL resident | 04/14/20 |
| 14,053 | Dade | 37 | Male | Unknown | | | FL resident | 04/14/20 |
| 14,054 | Dade | 31 | Male | No | | No | FL resident | 04/14/20 |
| 14,055 | Dade | 40 | Female | No | | Yes | FL resident | 04/14/20 |
| 14,056 | Dade | 24 | Female | Unknown | | Yes | FL resident | 04/14/20 |
| 14,057 | Dade | 52 | Male | No | | Yes | FL resident | 04/14/20 |
| 14,058 | Dade | 47 | Female | No | | No | FL resident | 04/14/20 |
| 14,059 | Dade | 1 | Male | No | | Yes | FL resident | 04/14/20 |
| 14,060 | Dade | 56 | Female | No | | Yes | FL resident | 04/14/20 |
| 14,061 | Dade | 53 | Female | No | | Yes | FL resident | 04/14/20 |
| 14,062 | Dade | 32 | Male | No | | No | FL resident | 04/14/20 |
| 14,063 | Dade | 45 | Female | No | | No | FL resident | 04/14/20 |
| 14,064 | Dade | 46 | Female | Unknown | | | FL resident | 04/14/20 |
| 14,065 | Dade | 77 | Male | No | | Yes | FL resident | 04/14/20 |
| 14,066 | Dade | 43 | Male | Unknown | | Unknown | FL resident | 04/14/20 |
| 14,067 | Dade | 27 | Male | Unknown | | | FL resident | 04/14/20 |
| 14,068 | Dade | 46 | Female | Unknown | | | FL resident | 04/14/20 |
| 14,069 | Dade | 37 | Female | Unknown | | | FL resident | 04/14/20 |
| 14,070 | Dade | 51 | Female | Unknown | | | FL resident | 04/14/20 |
| 14,071 | Dade | 45 | Male | No | | Yes | FL resident | 04/14/20 |
| 14,072 | Dade | 24 | Male | No | | Yes | FL resident | 04/14/20 |
| 14,073 | Dade | 28 | Male | No | | No | FL resident | 04/14/20 |
| 14,074 | Dade | 32 | Female | Unknown | | Unknown | FL resident | 04/14/20 |
| 14,075 | Dade | 21 | Female | No | | Yes | FL resident | 04/14/20 |
| 14,076 | Dade | 52 | Female | No | | Unknown | FL resident | 04/14/20 |
| 14,077 | Dade | 40 | Female | No | | Unknown | FL resident | 04/14/20 |
| 14,078 | Dade | 42 | Male | No | | Yes | FL resident | 04/14/20 |
| 14,079 | Dade | 28 | Female | No | | Yes | FL resident | 04/14/20 |
| 14,080 | Dade | 29 | Male | Unknown | | | FL resident | 04/14/20 |
| 14,081 | Dade | 55 | Male | Unknown | | Yes | FL resident | 04/14/20 |
| 14,082 | Dade | 59 | Male | Unknown | | Unknown | FL resident | 04/14/20 |
| 14,083 | Dade | 32 | Male | Unknown | | Yes | FL resident | 04/14/20 |
| 14,084 | Dade | 47 | Female | No | | Yes | FL resident | 04/14/20 |
| 14,085 | Dade | 78 | Female | No | | Yes | FL resident | 04/14/20 |
| 14,086 | Dade | 53 | Female | Unknown | | | FL resident | 04/14/20 |
| 14,087 | Dade | 43 | Male | No | | Yes | FL resident | 04/14/20 |
| 14,088 | Dade | 26 | Male | No | | Unknown | FL resident | 04/14/20 |
| 14,089 | Dade | 31 | Male | No | | Yes | FL resident | 04/14/20 |
| 14,090 | Dade | 56 | Male | Unknown | | | FL resident | 04/14/20 |
| 14,091 | Dade | 72 | Male | No | | No | FL resident | 04/14/20 |
| 14,092 | Dade | 56 | Male | Unknown | | | FL resident | 04/14/20 |

Coronavirus: line list of cases

Data verified as of Apr 28, 2020 at 10 AM

Data in this report are provisional and subject to change.

| Case | County | Age | Gender | Travel related | Travel detail | Contact with a confirmed case | Jurisdiction | Date case counted |
|--------|--------|-----|--------|----------------|---------------|-------------------------------|--------------|-------------------|
| 14,093 | Dade | 33 | Male | No | | Yes | FL resident | 04/14/20 |
| 14,094 | Dade | 34 | Male | Unknown | | Unknown | FL resident | 04/14/20 |
| 14,095 | Dade | 82 | Female | Unknown | | | FL resident | 04/14/20 |
| 14,096 | Dade | 46 | Female | Unknown | | | FL resident | 04/14/20 |
| 14,097 | Dade | 55 | Female | Unknown | | | FL resident | 04/14/20 |
| 14,098 | Dade | 32 | Female | Unknown | | | FL resident | 04/14/20 |
| 14,099 | Dade | 62 | Male | No | | Yes | FL resident | 04/14/20 |
| 14,100 | Dade | 56 | Male | No | | Yes | FL resident | 04/14/20 |
| 14,101 | Dade | 43 | Male | Unknown | | Unknown | FL resident | 04/14/20 |
| 14,102 | Dade | 54 | Female | Unknown | | | FL resident | 04/14/20 |
| 14,103 | Dade | 55 | Male | Yes | FL; MEXICO | Unknown | FL resident | 04/14/20 |
| 14,104 | Dade | 21 | Male | Yes | FL; LA | Yes | FL resident | 04/14/20 |
| 14,105 | Dade | 51 | Female | No | | Yes | FL resident | 04/14/20 |
| 14,106 | Dade | 58 | Male | No | | Unknown | FL resident | 04/14/20 |
| 14,107 | Dade | 34 | Male | Yes | WI | No | FL resident | 04/14/20 |
| 14,108 | Dade | 35 | Male | No | | No | FL resident | 04/14/20 |
| 14,109 | Dade | 44 | Female | No | | Unknown | FL resident | 04/14/20 |
| 14,110 | Dade | 91 | Female | Unknown | | | FL resident | 04/14/20 |
| 14,111 | Dade | 32 | Female | Unknown | | | FL resident | 04/14/20 |
| 14,112 | Dade | 47 | Male | No | | Yes | FL resident | 04/14/20 |
| 14,113 | Dade | 8 | Male | Unknown | | Yes | FL resident | 04/14/20 |
| 14,114 | Dade | 43 | Female | Unknown | | | FL resident | 04/14/20 |
| 14,115 | Dade | 64 | Male | Unknown | | Yes | FL resident | 04/14/20 |
| 14,116 | Dade | 56 | Male | Unknown | | | FL resident | 04/14/20 |
| 14,117 | Dade | 59 | Female | No | | Yes | FL resident | 04/14/20 |
| 14,118 | Dade | 74 | Female | Unknown | | | FL resident | 04/14/20 |
| 14,119 | Dade | 41 | Male | Unknown | | | FL resident | 04/14/20 |
| 14,120 | Dade | 60 | Female | Unknown | | | FL resident | 04/14/20 |
| 14,121 | Dade | 48 | Female | No | | Yes | FL resident | 04/14/20 |
| 14,122 | Dade | 28 | Male | No | | Yes | FL resident | 04/14/20 |
| 14,123 | Dade | 35 | Male | No | | Yes | FL resident | 04/14/20 |
| 14,124 | Dade | 43 | Male | Unknown | | | FL resident | 04/14/20 |
| 14,125 | Dade | 20 | Male | Unknown | | | FL resident | 04/14/20 |
| 14,126 | Dade | 80 | Female | Unknown | | | FL resident | 04/14/20 |
| 14,127 | Dade | 50 | Female | Unknown | | | FL resident | 04/14/20 |
| 14,128 | Dade | 34 | Male | Unknown | | | FL resident | 04/14/20 |
| 14,129 | Dade | 35 | Female | Unknown | | | FL resident | 04/14/20 |
| 14,130 | Dade | 24 | Female | Unknown | | | FL resident | 04/14/20 |
| 14,131 | Dade | 50 | Female | Unknown | | | FL resident | 04/14/20 |
| 14,132 | Dade | 50 | Male | Unknown | | | FL resident | 04/14/20 |
| 14,133 | Dade | 29 | Male | Unknown | | | FL resident | 04/14/20 |
| 14,134 | Dade | 34 | Male | Unknown | | | FL resident | 04/14/20 |
| 14,135 | Dade | 31 | Female | Unknown | | | FL resident | 04/14/20 |
| 14,136 | Dade | 47 | Male | Unknown | | | FL resident | 04/14/20 |
| 14,137 | Dade | 63 | Female | Unknown | | | FL resident | 04/14/20 |
| 14,138 | Dade | 43 | Male | Unknown | | | FL resident | 04/14/20 |
| 14,139 | Dade | 56 | Male | Unknown | | | FL resident | 04/14/20 |
| 14,140 | Dade | 53 | Female | Unknown | | No | FL resident | 04/14/20 |
| 14,141 | Dade | 27 | Male | Unknown | | | FL resident | 04/14/20 |
| 14,142 | Dade | 84 | Male | Unknown | | | FL resident | 04/14/20 |
| 14,143 | Dade | 46 | Female | Unknown | | | FL resident | 04/14/20 |
| 14,144 | Dade | 74 | Female | No | | Yes | FL resident | 04/14/20 |
| 14,145 | Dade | 74 | Male | Unknown | | | FL resident | 04/14/20 |
| 14,146 | Dade | 58 | Male | Unknown | | | FL resident | 04/14/20 |
| 14,147 | Dade | 34 | Male | Unknown | | | FL resident | 04/14/20 |
| 14,148 | Dade | 35 | Male | Unknown | | | FL resident | 04/14/20 |
| 14,149 | Dade | 53 | Female | No | | Unknown | FL resident | 04/14/20 |
| 14,150 | Dade | 70 | Female | No | | | FL resident | 04/14/20 |
| 14,151 | Dade | 27 | Male | Unknown | | | FL resident | 04/14/20 |
| 14,152 | Dade | 55 | Male | No | | Yes | FL resident | 04/14/20 |
| 14,153 | Dade | 72 | Female | Yes | NY; UNKNOWN | Unknown | FL resident | 04/14/20 |
| 14,154 | Dade | 68 | Male | No | | | FL resident | 04/14/20 |

Coronavirus: line list of cases

Data verified as of Apr 28, 2020 at 10 AM

Data in this report are provisional and subject to change.

| Case | County | Age | Gender | Travel related | Travel detail | Contact with a confirmed case | Jurisdiction | Date case counted |
|--------|--------|-----|--------|----------------|---------------|-------------------------------|--------------|-------------------|
| 14,155 | Dade | 63 | Female | No | | | FL resident | 04/14/20 |
| 14,156 | Dade | 85 | Female | No | | Yes | FL resident | 04/14/20 |
| 14,157 | Dade | 48 | Female | Unknown | | | FL resident | 04/14/20 |
| 14,158 | Dade | 46 | Male | No | | Unknown | FL resident | 04/14/20 |
| 14,159 | Dade | 5 | Female | No | | Unknown | FL resident | 04/14/20 |
| 14,160 | Dade | 24 | Female | Unknown | | | FL resident | 04/14/20 |
| 14,161 | Dade | 83 | Male | No | | Unknown | FL resident | 04/14/20 |
| 14,162 | Dade | 81 | Male | No | | Yes | FL resident | 04/14/20 |
| 14,163 | Dade | 87 | Male | Unknown | | | FL resident | 04/14/20 |
| 14,164 | Dade | 42 | Female | No | | Unknown | FL resident | 04/14/20 |
| 14,165 | Dade | 59 | Male | No | | No | FL resident | 04/14/20 |
| 14,166 | Dade | 54 | Male | No | | Unknown | FL resident | 04/14/20 |
| 14,167 | Dade | 27 | Male | No | | Unknown | FL resident | 04/14/20 |
| 14,168 | Dade | 42 | Female | Yes | CO | Yes | FL resident | 04/14/20 |
| 14,169 | Dade | 73 | Female | Unknown | | | FL resident | 04/14/20 |
| 14,170 | Dade | 48 | Male | Yes | FL; NJ | Yes | FL resident | 04/14/20 |
| 14,171 | Dade | 17 | Female | No | | Yes | FL resident | 04/14/20 |
| 14,172 | Dade | 42 | Male | Unknown | | | FL resident | 04/14/20 |
| 14,173 | Dade | 69 | Female | Unknown | | | FL resident | 04/14/20 |
| 14,174 | Dade | 93 | Male | Unknown | | | FL resident | 04/14/20 |
| 14,175 | Dade | 62 | Female | Yes | AK; FL | Unknown | FL resident | 04/14/20 |
| 14,176 | Dade | 53 | Female | No | | No | FL resident | 04/14/20 |
| 14,177 | Dade | 87 | Male | Unknown | | Unknown | FL resident | 04/14/20 |
| 14,178 | Dade | 80 | Female | Unknown | | | FL resident | 04/14/20 |
| 14,179 | Dade | 98 | Female | Unknown | | | FL resident | 04/14/20 |
| 14,180 | Dade | 31 | Male | No | | Yes | FL resident | 04/14/20 |
| 14,181 | Dade | 73 | Male | Unknown | | | FL resident | 04/14/20 |
| 14,182 | Dade | 75 | Female | Unknown | | Unknown | FL resident | 04/14/20 |
| 14,183 | Dade | 29 | Male | No | | Unknown | FL resident | 04/14/20 |
| 14,184 | Dade | 72 | Female | Unknown | | | FL resident | 04/14/20 |
| 14,185 | Dade | 89 | Male | No | | Unknown | FL resident | 04/14/20 |
| 14,186 | Dade | 82 | Female | Unknown | | | FL resident | 04/14/20 |
| 14,187 | Dade | 35 | Female | No | | Yes | FL resident | 04/14/20 |
| 14,188 | Dade | 51 | Male | Unknown | | | FL resident | 04/14/20 |
| 14,189 | Dade | 61 | Female | No | | No | FL resident | 04/14/20 |
| 14,190 | Dade | 54 | Male | No | | Yes | FL resident | 04/14/20 |
| 14,191 | Dade | 54 | Male | Unknown | | Yes | FL resident | 04/14/20 |
| 14,192 | Dade | 54 | Female | Unknown | | | FL resident | 04/14/20 |
| 14,193 | Dade | 81 | Male | Unknown | | | FL resident | 04/14/20 |
| 14,194 | Dade | 69 | Female | Unknown | | | FL resident | 04/14/20 |
| 14,195 | Dade | 58 | Male | Unknown | | | FL resident | 04/14/20 |
| 14,196 | Dade | 92 | Female | No | | Unknown | FL resident | 04/14/20 |
| 14,197 | Dade | 55 | Female | No | | No | FL resident | 04/14/20 |
| 14,198 | Dade | 50 | Female | Unknown | | | FL resident | 04/14/20 |
| 14,199 | Dade | 59 | Male | No | | Yes | FL resident | 04/14/20 |
| 14,200 | Dade | 46 | Male | No | | Yes | FL resident | 04/14/20 |
| 14,201 | Dade | 51 | Female | No | | Yes | FL resident | 04/14/20 |
| 14,202 | Dade | 51 | Male | No | | Yes | FL resident | 04/14/20 |
| 14,203 | Dade | 34 | Female | Unknown | | | FL resident | 04/14/20 |
| 14,204 | Dade | 21 | Female | No | | Unknown | FL resident | 04/14/20 |
| 14,205 | Dade | 35 | Male | Unknown | | | FL resident | 04/14/20 |
| 14,206 | Dade | 45 | Male | Unknown | | | FL resident | 04/14/20 |
| 14,207 | Dade | 89 | Male | No | | Yes | FL resident | 04/14/20 |
| 14,208 | Dade | 74 | Male | Unknown | | | FL resident | 04/14/20 |
| 14,209 | Dade | 75 | Male | No | | No | FL resident | 04/14/20 |
| 14,210 | Dade | 89 | Female | Unknown | | | FL resident | 04/14/20 |
| 14,211 | Dade | 65 | Female | No | | Yes | FL resident | 04/14/20 |
| 14,212 | Dade | 34 | Male | Unknown | | Unknown | FL resident | 04/14/20 |
| 14,213 | Dade | 70 | Female | Unknown | | | FL resident | 04/15/20 |
| 14,214 | Dade | 76 | Male | Unknown | | | FL resident | 04/15/20 |
| 14,215 | Dade | 30 | Female | No | | Unknown | FL resident | 04/15/20 |
| 14,216 | Dade | 59 | Female | Unknown | | | FL resident | 04/15/20 |

Coronavirus: line list of cases

Data verified as of Apr 28, 2020 at 10 AM

Data in this report are provisional and subject to change.

| Case | County | Age | Gender | Travel related | Travel detail | Contact with a confirmed case | Jurisdiction | Date case counted |
|--------|--------|-----|--------|----------------|---------------|-------------------------------|--------------|-------------------|
| 14,217 | Dade | 40 | Male | Unknown | | Unknown | FL resident | 04/15/20 |
| 14,218 | Dade | 73 | Female | No | | Unknown | FL resident | 04/15/20 |
| 14,219 | Dade | 92 | Female | No | | Yes | FL resident | 04/15/20 |
| 14,220 | Dade | 83 | Female | Unknown | | | FL resident | 04/15/20 |
| 14,221 | Dade | 66 | Female | No | | Yes | FL resident | 04/15/20 |
| 14,222 | Dade | 80 | Male | No | | Unknown | FL resident | 04/15/20 |
| 14,223 | Dade | 26 | Male | No | | Yes | FL resident | 04/15/20 |
| 14,224 | Dade | 36 | Male | No | | No | FL resident | 04/15/20 |
| 14,225 | Dade | 32 | Male | No | | Yes | FL resident | 04/15/20 |
| 14,226 | Dade | 39 | Male | No | | Yes | FL resident | 04/15/20 |
| 14,227 | Dade | 82 | Male | Unknown | | | FL resident | 04/15/20 |
| 14,228 | Dade | 73 | Female | No | | Yes | FL resident | 04/15/20 |
| 14,229 | Dade | 83 | Male | Unknown | | | FL resident | 04/15/20 |
| 14,230 | Dade | 64 | Female | No | | Yes | FL resident | 04/15/20 |
| 14,231 | Dade | 68 | Female | No | | Yes | FL resident | 04/15/20 |
| 14,232 | Dade | 62 | Female | No | | Yes | FL resident | 04/15/20 |
| 14,233 | Dade | 67 | Male | Unknown | | No | FL resident | 04/15/20 |
| 14,234 | Dade | 71 | Female | No | | Unknown | FL resident | 04/15/20 |
| 14,235 | Dade | 26 | Female | Unknown | | Unknown | FL resident | 04/15/20 |
| 14,236 | Dade | 42 | Male | Unknown | | Unknown | FL resident | 04/15/20 |
| 14,237 | Dade | 43 | Female | No | | Yes | FL resident | 04/15/20 |
| 14,238 | Dade | 88 | Female | No | | | FL resident | 04/15/20 |
| 14,239 | Dade | 32 | Female | No | | Yes | FL resident | 04/15/20 |
| 14,240 | Dade | 60 | Male | Unknown | | Unknown | FL resident | 04/15/20 |
| 14,241 | Dade | 51 | Male | No | | Yes | FL resident | 04/15/20 |
| 14,242 | Dade | 25 | Male | Unknown | | Yes | FL resident | 04/15/20 |
| 14,243 | Dade | 72 | Male | No | | Yes | FL resident | 04/15/20 |
| 14,244 | Dade | 61 | Male | Unknown | | No | FL resident | 04/15/20 |
| 14,245 | Dade | 38 | Female | No | | Unknown | FL resident | 04/15/20 |
| 14,246 | Dade | 51 | Male | No | | Yes | FL resident | 04/15/20 |
| 14,247 | Dade | 50 | Female | No | | No | FL resident | 04/15/20 |
| 14,248 | Dade | 49 | Male | No | | No | FL resident | 04/15/20 |
| 14,249 | Dade | 27 | Female | No | | No | FL resident | 04/15/20 |
| 14,250 | Dade | 35 | Male | No | | Yes | FL resident | 04/15/20 |
| 14,251 | Dade | 61 | Male | Unknown | | | FL resident | 04/15/20 |
| 14,252 | Dade | 57 | Female | No | | Yes | FL resident | 04/15/20 |
| 14,253 | Dade | 53 | Female | Unknown | | | FL resident | 04/15/20 |
| 14,254 | Dade | 45 | Female | No | | No | FL resident | 04/15/20 |
| 14,255 | Dade | 54 | Female | No | | Yes | FL resident | 04/15/20 |
| 14,256 | Dade | 44 | Male | Unknown | | | FL resident | 04/15/20 |
| 14,257 | Dade | 63 | Male | Unknown | | Yes | FL resident | 04/15/20 |
| 14,258 | Dade | 57 | Female | No | | Yes | FL resident | 04/15/20 |
| 14,259 | Dade | 23 | Female | No | | Unknown | FL resident | 04/15/20 |
| 14,260 | Dade | 30 | Male | No | | Yes | FL resident | 04/15/20 |
| 14,261 | Dade | 78 | Male | No | | No | FL resident | 04/15/20 |
| 14,262 | Dade | 30 | Female | Yes | NV | Yes | FL resident | 04/15/20 |
| 14,263 | Dade | 73 | Male | No | | Unknown | FL resident | 04/15/20 |
| 14,264 | Dade | 33 | Male | No | | No | FL resident | 04/15/20 |
| 14,265 | Dade | 51 | Male | Unknown | | | FL resident | 04/15/20 |
| 14,266 | Dade | 43 | Female | No | | No | FL resident | 04/15/20 |
| 14,267 | Dade | 84 | Male | Unknown | | | FL resident | 04/15/20 |
| 14,268 | Dade | 50 | Male | No | | Yes | FL resident | 04/15/20 |
| 14,269 | Dade | 41 | Female | No | | Yes | FL resident | 04/15/20 |
| 14,270 | Dade | 52 | Female | Unknown | | | FL resident | 04/15/20 |
| 14,271 | Dade | 68 | Male | Unknown | | | FL resident | 04/15/20 |
| 14,272 | Dade | 51 | Male | No | | Yes | FL resident | 04/15/20 |
| 14,273 | Dade | 66 | Male | Unknown | | | FL resident | 04/15/20 |
| 14,274 | Dade | 68 | Female | No | | Yes | FL resident | 04/15/20 |
| 14,275 | Dade | 79 | Female | No | | No | FL resident | 04/15/20 |
| 14,276 | Dade | 84 | Male | No | | Yes | FL resident | 04/15/20 |
| 14,277 | Dade | 56 | Male | Unknown | | | FL resident | 04/15/20 |
| 14,278 | Dade | 67 | Female | No | | Yes | FL resident | 04/15/20 |

Coronavirus: line list of cases

Data verified as of Apr 28, 2020 at 10 AM

Data in this report are provisional and subject to change.

| Case | County | Age | Gender | Travel related | Travel detail | Contact with a confirmed case | Jurisdiction | Date case counted |
|--------|--------|-----|--------|----------------|---------------|-------------------------------|--------------|-------------------|
| 14,279 | Dade | 38 | Female | No | | Unknown | FL resident | 04/15/20 |
| 14,280 | Dade | 65 | Male | No | | Yes | FL resident | 04/15/20 |
| 14,281 | Dade | 48 | Male | No | | Yes | FL resident | 04/15/20 |
| 14,282 | Dade | 68 | Male | No | | Yes | FL resident | 04/15/20 |
| 14,283 | Dade | 78 | Female | Unknown | | | FL resident | 04/15/20 |
| 14,284 | Dade | 57 | Female | No | | No | FL resident | 04/15/20 |
| 14,285 | Dade | 32 | Male | No | | Yes | FL resident | 04/15/20 |
| 14,286 | Dade | 58 | Female | No | | Yes | FL resident | 04/15/20 |
| 14,287 | Dade | 58 | Male | No | | Unknown | FL resident | 04/15/20 |
| 14,288 | Dade | 64 | Male | No | | Unknown | FL resident | 04/15/20 |
| 14,289 | Dade | 66 | Female | Unknown | | | FL resident | 04/15/20 |
| 14,290 | Dade | 42 | Female | No | | No | FL resident | 04/15/20 |
| 14,291 | Dade | 22 | Male | Unknown | | | FL resident | 04/15/20 |
| 14,292 | Dade | 77 | Female | Unknown | | Yes | FL resident | 04/15/20 |
| 14,293 | Dade | 78 | Female | Unknown | | Unknown | FL resident | 04/15/20 |
| 14,294 | Dade | 57 | Female | Unknown | | Yes | FL resident | 04/15/20 |
| 14,295 | Dade | 23 | Male | Unknown | | Unknown | FL resident | 04/15/20 |
| 14,296 | Dade | 56 | Female | Unknown | | Yes | FL resident | 04/15/20 |
| 14,297 | Dade | 60 | Male | Unknown | | Yes | FL resident | 04/15/20 |
| 14,298 | Dade | 57 | Female | No | | Yes | FL resident | 04/15/20 |
| 14,299 | Dade | 62 | Male | Unknown | | Yes | FL resident | 04/15/20 |
| 14,300 | Dade | 44 | Female | Unknown | | | FL resident | 04/15/20 |
| 14,301 | Dade | 54 | Male | Unknown | | Unknown | FL resident | 04/15/20 |
| 14,302 | Dade | 25 | Female | Unknown | | Unknown | FL resident | 04/15/20 |
| 14,303 | Dade | 47 | Female | Unknown | | Yes | FL resident | 04/15/20 |
| 14,304 | Dade | 32 | Female | Unknown | | | FL resident | 04/15/20 |
| 14,305 | Dade | 74 | Male | Unknown | | Yes | FL resident | 04/15/20 |
| 14,306 | Dade | 55 | Female | Unknown | | Yes | FL resident | 04/15/20 |
| 14,307 | Dade | 48 | Male | Unknown | | | FL resident | 04/15/20 |
| 14,308 | Dade | 33 | Male | Unknown | | Yes | FL resident | 04/15/20 |
| 14,309 | Dade | 30 | Male | Unknown | | Unknown | FL resident | 04/15/20 |
| 14,310 | Dade | 32 | Male | Unknown | | Unknown | FL resident | 04/15/20 |
| 14,311 | Dade | 58 | Female | Unknown | | Yes | FL resident | 04/15/20 |
| 14,312 | Dade | 58 | Male | Unknown | | Yes | FL resident | 04/15/20 |
| 14,313 | Dade | 52 | Female | Unknown | | | FL resident | 04/15/20 |
| 14,314 | Dade | 29 | Female | No | | No | FL resident | 04/15/20 |
| 14,315 | Dade | 59 | Male | No | | Yes | FL resident | 04/15/20 |
| 14,316 | Dade | 55 | Female | Unknown | | | FL resident | 04/15/20 |
| 14,317 | Dade | 72 | Male | No | | Unknown | FL resident | 04/15/20 |
| 14,318 | Dade | 48 | Male | Unknown | | Unknown | FL resident | 04/15/20 |
| 14,319 | Dade | 50 | Male | Unknown | | | FL resident | 04/15/20 |
| 14,320 | Dade | 63 | Male | Unknown | | Unknown | FL resident | 04/15/20 |
| 14,321 | Dade | 47 | Female | Unknown | | | FL resident | 04/15/20 |
| 14,322 | Dade | 68 | Female | Unknown | | | FL resident | 04/15/20 |
| 14,323 | Dade | 74 | Female | No | | No | FL resident | 04/15/20 |
| 14,324 | Dade | 82 | Female | No | | Yes | FL resident | 04/15/20 |
| 14,325 | Dade | 51 | Male | Unknown | | | FL resident | 04/15/20 |
| 14,326 | Dade | 27 | Female | No | | Yes | FL resident | 04/15/20 |
| 14,327 | Dade | 80 | Male | Unknown | | | FL resident | 04/15/20 |
| 14,328 | Dade | 26 | Male | Unknown | | Unknown | FL resident | 04/15/20 |
| 14,329 | Dade | 84 | Male | Unknown | | | FL resident | 04/15/20 |
| 14,330 | Dade | 44 | Male | Unknown | | Unknown | FL resident | 04/15/20 |
| 14,331 | Dade | 75 | Female | Unknown | | | FL resident | 04/15/20 |
| 14,332 | Dade | 76 | Male | Unknown | | | FL resident | 04/15/20 |
| 14,333 | Dade | 31 | Male | No | | Yes | FL resident | 04/15/20 |
| 14,334 | Dade | 30 | Male | No | | Yes | FL resident | 04/15/20 |
| 14,335 | Dade | 42 | Male | Unknown | | | FL resident | 04/15/20 |
| 14,336 | Dade | 22 | Female | Yes | GEORGIA; NY | Yes | FL resident | 04/15/20 |
| 14,337 | Dade | 57 | Male | Unknown | | | FL resident | 04/15/20 |
| 14,338 | Dade | 34 | Female | No | | Yes | FL resident | 04/15/20 |
| 14,339 | Dade | 45 | Male | Unknown | | Yes | FL resident | 04/15/20 |
| 14,340 | Dade | 16 | Male | Unknown | | Yes | FL resident | 04/15/20 |

Coronavirus: line list of cases

Data verified as of Apr 28, 2020 at 10 AM

Data in this report are provisional and subject to change.

| Case | County | Age | Gender | Travel related | Travel detail | Contact with a confirmed case | Jurisdiction | Date case counted |
|--------|--------|-----|--------|----------------|---------------|-------------------------------|--------------|-------------------|
| 14,341 | Dade | 16 | Male | Unknown | | Yes | FL resident | 04/15/20 |
| 14,342 | Dade | 16 | Male | Unknown | | Yes | FL resident | 04/15/20 |
| 14,343 | Dade | 75 | Male | Unknown | | | FL resident | 04/15/20 |
| 14,344 | Dade | 53 | Female | Unknown | | | FL resident | 04/15/20 |
| 14,345 | Dade | 34 | Female | Unknown | | | FL resident | 04/15/20 |
| 14,346 | Dade | 66 | Female | Unknown | | | FL resident | 04/15/20 |
| 14,347 | Dade | 71 | Male | Unknown | | Unknown | FL resident | 04/15/20 |
| 14,348 | Dade | 73 | Female | Unknown | | | FL resident | 04/15/20 |
| 14,349 | Dade | 41 | Female | Unknown | | Yes | FL resident | 04/15/20 |
| 14,350 | Dade | 57 | Male | No | | No | FL resident | 04/15/20 |
| 14,351 | Dade | 73 | Male | Unknown | | | FL resident | 04/15/20 |
| 14,352 | Dade | 93 | Female | No | | | FL resident | 04/15/20 |
| 14,353 | Dade | 36 | Female | No | | Unknown | FL resident | 04/15/20 |
| 14,354 | Dade | 31 | Male | No | | Yes | FL resident | 04/15/20 |
| 14,355 | Dade | 35 | Male | No | | Yes | FL resident | 04/15/20 |
| 14,356 | Dade | 64 | Male | No | | No | FL resident | 04/15/20 |
| 14,357 | Dade | 29 | Female | No | | Unknown | FL resident | 04/15/20 |
| 14,358 | Dade | 71 | Female | Unknown | | | FL resident | 04/15/20 |
| 14,359 | Dade | 26 | Male | Unknown | | | FL resident | 04/15/20 |
| 14,360 | Dade | 57 | Male | No | | No | FL resident | 04/15/20 |
| 14,361 | Dade | 78 | Male | No | | Yes | FL resident | 04/15/20 |
| 14,362 | Dade | 26 | Female | Unknown | | Unknown | FL resident | 04/15/20 |
| 14,363 | Dade | 47 | Male | No | | Unknown | FL resident | 04/15/20 |
| 14,364 | Dade | 22 | Female | No | | Yes | FL resident | 04/15/20 |
| 14,365 | Dade | 66 | Female | Unknown | | Unknown | FL resident | 04/15/20 |
| 14,366 | Dade | 61 | Female | Unknown | | Unknown | FL resident | 04/15/20 |
| 14,367 | Dade | 72 | Female | Unknown | | Unknown | FL resident | 04/15/20 |
| 14,368 | Dade | 65 | Female | No | | Unknown | FL resident | 04/15/20 |
| 14,369 | Dade | 47 | Male | No | | Yes | FL resident | 04/15/20 |
| 14,370 | Dade | 86 | Female | Unknown | | | FL resident | 04/15/20 |
| 14,371 | Dade | 83 | Female | No | | Yes | FL resident | 04/15/20 |
| 14,372 | Dade | 92 | Female | Unknown | | | FL resident | 04/15/20 |
| 14,373 | Dade | 90 | Female | Unknown | | Yes | FL resident | 04/15/20 |
| 14,374 | Dade | 79 | Female | No | | Yes | FL resident | 04/15/20 |
| 14,375 | Dade | 55 | Male | Unknown | | Unknown | FL resident | 04/15/20 |
| 14,376 | Dade | 42 | Female | No | | No | FL resident | 04/15/20 |
| 14,377 | Dade | 72 | Female | Unknown | | Unknown | FL resident | 04/15/20 |
| 14,378 | Dade | 62 | Male | Unknown | | Unknown | FL resident | 04/15/20 |
| 14,379 | Dade | 37 | Male | No | | Yes | FL resident | 04/15/20 |
| 14,380 | Dade | 22 | Female | Unknown | | | FL resident | 04/15/20 |
| 14,381 | Dade | 70 | Female | Unknown | | Yes | FL resident | 04/15/20 |
| 14,382 | Dade | 74 | Male | No | | Yes | FL resident | 04/15/20 |
| 14,383 | Dade | 31 | Male | Unknown | | | FL resident | 04/15/20 |
| 14,384 | Dade | 49 | Female | Unknown | | Unknown | FL resident | 04/15/20 |
| 14,385 | Dade | 43 | Male | No | | Yes | FL resident | 04/15/20 |
| 14,386 | Dade | 57 | Female | No | | Yes | FL resident | 04/15/20 |
| 14,387 | Dade | 40 | Male | Unknown | | | FL resident | 04/15/20 |
| 14,388 | Dade | 33 | Female | Unknown | | Unknown | FL resident | 04/15/20 |
| 14,389 | Dade | 66 | Female | Unknown | | | FL resident | 04/15/20 |
| 14,390 | Dade | 80 | Female | Unknown | | | FL resident | 04/15/20 |
| 14,391 | Dade | 86 | Female | Unknown | | | FL resident | 04/15/20 |
| 14,392 | Dade | 87 | Male | Unknown | | Unknown | FL resident | 04/15/20 |
| 14,393 | Dade | 63 | Male | No | | No | FL resident | 04/15/20 |
| 14,394 | Dade | 48 | Male | No | | No | FL resident | 04/15/20 |
| 14,395 | Dade | 37 | Female | No | | Yes | FL resident | 04/15/20 |
| 14,396 | Dade | 26 | Male | No | | Yes | FL resident | 04/15/20 |
| 14,397 | Dade | 50 | Male | No | | Yes | FL resident | 04/15/20 |
| 14,398 | Dade | 38 | Male | No | | Yes | FL resident | 04/15/20 |
| 14,399 | Dade | 35 | Male | Unknown | | | FL resident | 04/15/20 |
| 14,400 | Dade | 36 | Female | No | | Yes | FL resident | 04/15/20 |
| 14,401 | Dade | 48 | Female | No | | Unknown | FL resident | 04/15/20 |
| 14,402 | Dade | 83 | Female | Unknown | | Unknown | FL resident | 04/15/20 |

Coronavirus: line list of cases

Data verified as of Apr 28, 2020 at 10 AM

Data in this report are provisional and subject to change.

| Case | County | Age | Gender | Travel related | Travel detail | Contact with a confirmed case | Jurisdiction | Date case counted |
|--------|--------|-----|--------|----------------|---------------|-------------------------------|--------------|-------------------|
| 14,403 | Dade | 47 | Male | No | | No | FL resident | 04/15/20 |
| 14,404 | Dade | 72 | Male | Unknown | | | FL resident | 04/15/20 |
| 14,405 | Dade | 48 | Female | Unknown | | Yes | FL resident | 04/15/20 |
| 14,406 | Dade | 44 | Female | No | | Unknown | FL resident | 04/15/20 |
| 14,407 | Dade | 52 | Male | No | | Yes | FL resident | 04/15/20 |
| 14,408 | Dade | 37 | Female | No | | No | FL resident | 04/15/20 |
| 14,409 | Dade | 40 | Female | Unknown | | | FL resident | 04/15/20 |
| 14,410 | Dade | 47 | Male | No | | Yes | FL resident | 04/15/20 |
| 14,411 | Dade | 67 | Male | No | | Yes | FL resident | 04/15/20 |
| 14,412 | Dade | 60 | Female | No | | Yes | FL resident | 04/15/20 |
| 14,413 | Dade | 76 | Male | Unknown | | | FL resident | 04/15/20 |
| 14,414 | Dade | 49 | Male | No | | Yes | FL resident | 04/15/20 |
| 14,415 | Dade | 20 | Male | Unknown | | Unknown | FL resident | 04/15/20 |
| 14,416 | Dade | 73 | Male | No | | Yes | FL resident | 04/15/20 |
| 14,417 | Dade | 18 | Male | No | | No | FL resident | 04/15/20 |
| 14,418 | Dade | 47 | Female | Yes | CA | Yes | FL resident | 04/15/20 |
| 14,419 | Dade | 31 | Female | Unknown | | Yes | FL resident | 04/15/20 |
| 14,420 | Dade | 53 | Female | Unknown | | Unknown | FL resident | 04/15/20 |
| 14,421 | Dade | 19 | Female | No | | No | FL resident | 04/15/20 |
| 14,422 | Dade | 44 | Male | No | | Yes | FL resident | 04/15/20 |
| 14,423 | Dade | 20 | Female | Unknown | | | FL resident | 04/15/20 |
| 14,424 | Dade | 45 | Male | No | | Yes | FL resident | 04/15/20 |
| 14,425 | Dade | 48 | Male | Unknown | | Yes | FL resident | 04/15/20 |
| 14,426 | Dade | 44 | Female | Unknown | | Unknown | FL resident | 04/15/20 |
| 14,427 | Dade | 48 | Female | No | | Yes | FL resident | 04/15/20 |
| 14,428 | Dade | 57 | Female | Unknown | | | FL resident | 04/15/20 |
| 14,429 | Dade | 59 | Male | Unknown | | Yes | FL resident | 04/15/20 |
| 14,430 | Dade | 12 | Female | Unknown | | Yes | FL resident | 04/15/20 |
| 14,431 | Dade | 39 | Female | Unknown | | | FL resident | 04/15/20 |
| 14,432 | Dade | 53 | Female | No | | Yes | FL resident | 04/15/20 |
| 14,433 | Dade | 45 | Female | Unknown | | | FL resident | 04/15/20 |
| 14,434 | Dade | 50 | Female | Unknown | | | FL resident | 04/15/20 |
| 14,435 | Dade | 28 | Male | Unknown | | | FL resident | 04/15/20 |
| 14,436 | Dade | 42 | Female | Unknown | | | FL resident | 04/15/20 |
| 14,437 | Dade | 40 | Male | No | | Yes | FL resident | 04/15/20 |
| 14,438 | Dade | 25 | Male | No | | Yes | FL resident | 04/15/20 |
| 14,439 | Dade | 53 | Female | Unknown | | | FL resident | 04/15/20 |
| 14,440 | Dade | 63 | Male | No | | Yes | FL resident | 04/15/20 |
| 14,441 | Dade | 57 | Female | Unknown | | | FL resident | 04/15/20 |
| 14,442 | Dade | 55 | Male | Unknown | | | FL resident | 04/15/20 |
| 14,443 | Dade | 24 | Male | Unknown | | | FL resident | 04/15/20 |
| 14,444 | Dade | 67 | Male | No | | Yes | FL resident | 04/15/20 |
| 14,445 | Dade | 40 | Male | No | | Yes | FL resident | 04/15/20 |
| 14,446 | Dade | 31 | Female | No | | No | FL resident | 04/15/20 |
| 14,447 | Dade | 46 | Male | No | | No | FL resident | 04/15/20 |
| 14,448 | Dade | 59 | Male | Unknown | | | FL resident | 04/15/20 |
| 14,449 | Dade | 34 | Male | Unknown | | | FL resident | 04/15/20 |
| 14,450 | Dade | 58 | Male | Unknown | | | FL resident | 04/15/20 |
| 14,451 | Dade | 27 | Male | Unknown | | | FL resident | 04/15/20 |
| 14,452 | Dade | 42 | Female | Unknown | | | FL resident | 04/15/20 |
| 14,453 | Dade | 59 | Female | Unknown | | | FL resident | 04/15/20 |
| 14,454 | Dade | 33 | Female | Unknown | | | FL resident | 04/15/20 |
| 14,455 | Dade | 19 | Female | No | | Yes | FL resident | 04/15/20 |
| 14,456 | Dade | 74 | Female | Unknown | | | FL resident | 04/15/20 |
| 14,457 | Dade | 53 | Male | Unknown | | | FL resident | 04/15/20 |
| 14,458 | Dade | 61 | Male | Unknown | | | FL resident | 04/15/20 |
| 14,459 | Dade | 71 | Male | Unknown | | | FL resident | 04/15/20 |
| 14,460 | Dade | 26 | Male | No | | Unknown | FL resident | 04/15/20 |
| 14,461 | Dade | 64 | Female | Unknown | | | FL resident | 04/15/20 |
| 14,462 | Dade | 21 | Female | Unknown | | | FL resident | 04/15/20 |
| 14,463 | Dade | 48 | Female | No | | Yes | FL resident | 04/15/20 |
| 14,464 | Dade | 57 | Female | Unknown | | | FL resident | 04/15/20 |

Coronavirus: line list of cases

Data verified as of Apr 28, 2020 at 10 AM

Data in this report are provisional and subject to change.

| Case | County | Age | Gender | Travel related | Travel detail | Contact with a confirmed case | Jurisdiction | Date case counted |
|--------|--------|-----|--------|----------------|---------------|-------------------------------|--------------|-------------------|
| 14,465 | Dade | 58 | Male | Unknown | | | FL resident | 04/15/20 |
| 14,466 | Dade | 59 | Female | Unknown | | | FL resident | 04/15/20 |
| 14,467 | Dade | 32 | Male | Unknown | | | FL resident | 04/15/20 |
| 14,468 | Dade | 55 | Female | Unknown | | | FL resident | 04/15/20 |
| 14,469 | Dade | 58 | Male | Unknown | | | FL resident | 04/15/20 |
| 14,470 | Dade | 46 | Male | Unknown | | | FL resident | 04/15/20 |
| 14,471 | Dade | 64 | Male | No | | Yes | FL resident | 04/15/20 |
| 14,472 | Dade | 25 | Male | Unknown | | | FL resident | 04/15/20 |
| 14,473 | Dade | 53 | Female | Unknown | | | FL resident | 04/15/20 |
| 14,474 | Dade | 42 | Male | Yes | FL; Honduras | Yes | FL resident | 04/15/20 |
| 14,475 | Dade | 23 | Male | No | | No | FL resident | 04/15/20 |
| 14,476 | Dade | 24 | Female | No | | Yes | FL resident | 04/15/20 |
| 14,477 | Dade | 45 | Male | No | | Yes | FL resident | 04/15/20 |
| 14,478 | Dade | 33 | Male | Unknown | | | FL resident | 04/15/20 |
| 14,479 | Dade | 52 | Male | Unknown | | | FL resident | 04/15/20 |
| 14,480 | Dade | 54 | Female | No | | Yes | FL resident | 04/15/20 |
| 14,481 | Dade | 40 | Male | No | | Yes | FL resident | 04/15/20 |
| 14,482 | Dade | 61 | Male | Unknown | | | FL resident | 04/15/20 |
| 14,483 | Dade | 28 | Female | Unknown | | | FL resident | 04/15/20 |
| 14,484 | Dade | 45 | Male | Unknown | | | FL resident | 04/15/20 |
| 14,485 | Dade | 44 | Male | No | | Yes | FL resident | 04/15/20 |
| 14,486 | Dade | 34 | Male | No | | No | FL resident | 04/15/20 |
| 14,487 | Dade | 30 | Male | No | | Yes | FL resident | 04/15/20 |
| 14,488 | Dade | 24 | Female | No | | Yes | FL resident | 04/15/20 |
| 14,489 | Dade | 54 | Male | No | | Unknown | FL resident | 04/15/20 |
| 14,490 | Dade | 50 | Female | Unknown | | | FL resident | 04/15/20 |
| 14,491 | Dade | 62 | Female | No | | Yes | FL resident | 04/15/20 |
| 14,492 | Dade | 55 | Male | Unknown | | | FL resident | 04/15/20 |
| 14,493 | Dade | 51 | Female | No | | No | FL resident | 04/15/20 |
| 14,494 | Dade | 54 | Male | Unknown | | Yes | FL resident | 04/15/20 |
| 14,495 | Dade | 38 | Male | Unknown | | | FL resident | 04/15/20 |
| 14,496 | Dade | 71 | Male | No | | Yes | FL resident | 04/15/20 |
| 14,497 | Dade | 67 | Female | No | | Yes | FL resident | 04/15/20 |
| 14,498 | Dade | 70 | Male | No | | Yes | FL resident | 04/15/20 |
| 14,499 | Dade | 82 | Male | Unknown | | | FL resident | 04/15/20 |
| 14,500 | Dade | 54 | Male | Unknown | | | FL resident | 04/15/20 |
| 14,501 | Dade | 80 | Female | Unknown | | | FL resident | 04/15/20 |
| 14,502 | Dade | 85 | Male | Unknown | | | FL resident | 04/15/20 |
| 14,503 | Dade | 21 | Female | Unknown | | | FL resident | 04/15/20 |
| 14,504 | Dade | 35 | Female | Unknown | | | FL resident | 04/15/20 |
| 14,505 | Dade | 42 | Female | Unknown | | | FL resident | 04/15/20 |
| 14,506 | Dade | 40 | Male | Unknown | | | FL resident | 04/15/20 |
| 14,507 | Dade | 43 | Female | Unknown | | | FL resident | 04/15/20 |
| 14,508 | Dade | 36 | Male | Unknown | | | FL resident | 04/15/20 |
| 14,509 | Dade | 28 | Female | Unknown | | Yes | FL resident | 04/15/20 |
| 14,510 | Dade | 33 | Male | Unknown | | | FL resident | 04/15/20 |
| 14,511 | Dade | 45 | Male | No | | Yes | FL resident | 04/15/20 |
| 14,512 | Dade | 46 | Female | Unknown | | Unknown | FL resident | 04/15/20 |
| 14,513 | Dade | 34 | Female | Unknown | | | FL resident | 04/15/20 |
| 14,514 | Dade | 46 | Male | Unknown | | | FL resident | 04/15/20 |
| 14,515 | Dade | 51 | Female | Unknown | | | FL resident | 04/15/20 |
| 14,516 | Dade | 61 | Female | Unknown | | | FL resident | 04/15/20 |
| 14,517 | Dade | 56 | Male | No | | Yes | FL resident | 04/15/20 |
| 14,518 | Dade | 25 | Female | Unknown | | Yes | FL resident | 04/15/20 |
| 14,519 | Dade | 29 | Female | Unknown | | Yes | FL resident | 04/15/20 |
| 14,520 | Dade | 55 | Female | No | | Unknown | FL resident | 04/15/20 |
| 14,521 | Dade | 47 | Female | No | | Yes | FL resident | 04/15/20 |
| 14,522 | Dade | 90 | Female | Unknown | | | FL resident | 04/15/20 |
| 14,523 | Dade | 59 | Female | Unknown | | | FL resident | 04/15/20 |
| 14,524 | Dade | 55 | Female | Unknown | | | FL resident | 04/15/20 |
| 14,525 | Dade | 78 | Female | Unknown | | | FL resident | 04/15/20 |
| 14,526 | Dade | 30 | Male | Unknown | | | FL resident | 04/15/20 |

Coronavirus: line list of cases

Data verified as of Apr 28, 2020 at 10 AM

Data in this report are provisional and subject to change.

| Case | County | Age | Gender | Travel related | Travel detail | Contact with a confirmed case | Jurisdiction | Date case counted |
|--------|--------|-----|--------|----------------|---------------|-------------------------------|--------------|-------------------|
| 14,527 | Dade | 49 | Male | Unknown | | | FL resident | 04/15/20 |
| 14,528 | Dade | 74 | Male | Unknown | | | FL resident | 04/15/20 |
| 14,529 | Dade | 43 | Male | Unknown | | | FL resident | 04/15/20 |
| 14,530 | Dade | 36 | Male | Unknown | | | FL resident | 04/15/20 |
| 14,531 | Dade | 61 | Male | Unknown | | | FL resident | 04/15/20 |
| 14,532 | Dade | 87 | Female | Unknown | | | FL resident | 04/15/20 |
| 14,533 | Dade | 91 | Male | Unknown | | | FL resident | 04/15/20 |
| 14,534 | Dade | 54 | Female | Unknown | | | FL resident | 04/15/20 |
| 14,535 | Dade | 51 | Male | Unknown | | | FL resident | 04/15/20 |
| 14,536 | Dade | 46 | Male | Unknown | | | FL resident | 04/15/20 |
| 14,537 | Dade | 73 | Female | Unknown | | Unknown | FL resident | 04/15/20 |
| 14,538 | Dade | 47 | Male | Unknown | | | FL resident | 04/15/20 |
| 14,539 | Dade | 69 | Male | Unknown | | | FL resident | 04/15/20 |
| 14,540 | Dade | 58 | Female | No | | Yes | FL resident | 04/15/20 |
| 14,541 | Dade | 53 | Male | Unknown | | | FL resident | 04/15/20 |
| 14,542 | Dade | 31 | Female | No | | No | FL resident | 04/15/20 |
| 14,543 | Dade | 59 | Male | No | | No | FL resident | 04/15/20 |
| 14,544 | Dade | 61 | Male | No | | No | FL resident | 04/15/20 |
| 14,545 | Dade | 69 | Male | Unknown | | Unknown | FL resident | 04/15/20 |
| 14,546 | Dade | 63 | Male | Unknown | | | FL resident | 04/15/20 |
| 14,547 | Dade | 56 | Female | Unknown | | Yes | FL resident | 04/15/20 |
| 14,548 | Dade | 56 | Male | Unknown | | | FL resident | 04/15/20 |
| 14,549 | Dade | 61 | Male | Unknown | | No | FL resident | 04/15/20 |
| 14,550 | Dade | 19 | Female | Unknown | | | FL resident | 04/16/20 |
| 14,551 | Dade | 23 | Female | No | | Yes | FL resident | 04/16/20 |
| 14,552 | Dade | 55 | Female | No | | Yes | FL resident | 04/16/20 |
| 14,553 | Dade | 43 | Male | Unknown | | Yes | FL resident | 04/16/20 |
| 14,554 | Dade | 52 | Male | No | | Yes | FL resident | 04/16/20 |
| 14,555 | Dade | 53 | Male | No | | Yes | FL resident | 04/16/20 |
| 14,556 | Dade | 46 | Female | Unknown | | Yes | FL resident | 04/16/20 |
| 14,557 | Dade | 70 | Female | Unknown | | | FL resident | 04/16/20 |
| 14,558 | Dade | 79 | Male | Unknown | | | FL resident | 04/16/20 |
| 14,559 | Dade | 30 | Male | Unknown | | | FL resident | 04/16/20 |
| 14,560 | Dade | 49 | Female | Unknown | | | FL resident | 04/16/20 |
| 14,561 | Dade | 70 | Female | Unknown | | | FL resident | 04/16/20 |
| 14,562 | Dade | 68 | Female | Unknown | | | FL resident | 04/16/20 |
| 14,563 | Dade | 38 | Female | Unknown | | | FL resident | 04/16/20 |
| 14,564 | Dade | 74 | Female | Unknown | | | FL resident | 04/16/20 |
| 14,565 | Dade | 63 | Female | Unknown | | | FL resident | 04/16/20 |
| 14,566 | Dade | 28 | Male | Unknown | | | FL resident | 04/16/20 |
| 14,567 | Dade | 29 | Male | Unknown | | Yes | FL resident | 04/16/20 |
| 14,568 | Dade | 51 | Male | Unknown | | | FL resident | 04/16/20 |
| 14,569 | Dade | 56 | Female | Unknown | | | FL resident | 04/16/20 |
| 14,570 | Dade | 35 | Male | Unknown | | | FL resident | 04/16/20 |
| 14,571 | Dade | 26 | Female | Unknown | | | FL resident | 04/16/20 |
| 14,572 | Dade | 91 | Female | Unknown | | | FL resident | 04/16/20 |
| 14,573 | Dade | 48 | Female | Unknown | | | FL resident | 04/16/20 |
| 14,574 | Dade | 3 | Female | Unknown | | | FL resident | 04/16/20 |
| 14,575 | Dade | 74 | Female | No | | Yes | FL resident | 04/16/20 |
| 14,576 | Dade | 48 | Male | Unknown | | | FL resident | 04/16/20 |
| 14,577 | Dade | 56 | Female | Unknown | | | FL resident | 04/16/20 |
| 14,578 | Dade | 65 | Male | Unknown | | | FL resident | 04/16/20 |
| 14,579 | Dade | 54 | Male | Unknown | | | FL resident | 04/16/20 |
| 14,580 | Dade | 69 | Female | Unknown | | Yes | FL resident | 04/16/20 |
| 14,581 | Dade | 63 | Male | Unknown | | | FL resident | 04/16/20 |
| 14,582 | Dade | 60 | Male | Unknown | | | FL resident | 04/16/20 |
| 14,583 | Dade | 36 | Female | Unknown | | | FL resident | 04/16/20 |
| 14,584 | Dade | 80 | Male | Unknown | | | FL resident | 04/16/20 |
| 14,585 | Dade | 74 | Male | Unknown | | | FL resident | 04/16/20 |
| 14,586 | Dade | 89 | Female | Unknown | | | FL resident | 04/16/20 |
| 14,587 | Dade | 39 | Male | Unknown | | | FL resident | 04/16/20 |
| 14,588 | Dade | 38 | Female | Unknown | | | FL resident | 04/16/20 |

Coronavirus: line list of cases

Data verified as of Apr 28, 2020 at 10 AM

Data in this report are provisional and subject to change.

| Case | County | Age | Gender | Travel related | Travel detail | Contact with a confirmed case | Jurisdiction | Date case counted |
|--------|--------|-----|--------|----------------|---------------|-------------------------------|--------------|-------------------|
| 14,589 | Dade | 34 | Female | Unknown | | | FL resident | 04/16/20 |
| 14,590 | Dade | 42 | Male | Unknown | | | FL resident | 04/16/20 |
| 14,591 | Dade | 47 | Female | Unknown | | | FL resident | 04/16/20 |
| 14,592 | Dade | 64 | Female | Unknown | | | FL resident | 04/16/20 |
| 14,593 | Dade | 72 | Male | Unknown | | Yes | FL resident | 04/16/20 |
| 14,594 | Dade | 66 | Female | Unknown | | | FL resident | 04/16/20 |
| 14,595 | Dade | 6 | Female | Unknown | | | FL resident | 04/16/20 |
| 14,596 | Dade | 10 | Male | Unknown | | | FL resident | 04/16/20 |
| 14,597 | Dade | 17 | Male | Unknown | | | FL resident | 04/16/20 |
| 14,598 | Dade | 72 | Female | Unknown | | | FL resident | 04/16/20 |
| 14,599 | Dade | 76 | Female | Unknown | | | FL resident | 04/16/20 |
| 14,600 | Dade | 16 | Male | Unknown | | Yes | FL resident | 04/16/20 |
| 14,601 | Dade | 77 | Female | Unknown | | | FL resident | 04/16/20 |
| 14,602 | Dade | 88 | Male | Unknown | | | FL resident | 04/16/20 |
| 14,603 | Dade | 75 | Male | Unknown | | | FL resident | 04/16/20 |
| 14,604 | Dade | 55 | Male | Unknown | | | FL resident | 04/16/20 |
| 14,605 | Dade | 28 | Male | No | | Yes | FL resident | 04/16/20 |
| 14,606 | Dade | 55 | Male | Unknown | | | FL resident | 04/16/20 |
| 14,607 | Dade | 40 | Male | Unknown | | | FL resident | 04/16/20 |
| 14,608 | Dade | 26 | Female | Unknown | | | FL resident | 04/16/20 |
| 14,609 | Dade | 77 | Female | Unknown | | | FL resident | 04/16/20 |
| 14,610 | Dade | 76 | Female | Unknown | | | FL resident | 04/16/20 |
| 14,611 | Dade | 20 | Male | Unknown | | | FL resident | 04/16/20 |
| 14,612 | Dade | 33 | Male | Unknown | | | FL resident | 04/16/20 |
| 14,613 | Dade | 72 | Female | Unknown | | | FL resident | 04/16/20 |
| 14,614 | Dade | 28 | Male | Unknown | | | FL resident | 04/16/20 |
| 14,615 | Dade | 39 | Male | Unknown | | | FL resident | 04/16/20 |
| 14,616 | Dade | 54 | Male | Unknown | | | FL resident | 04/16/20 |
| 14,617 | Dade | 42 | Female | Unknown | | | FL resident | 04/16/20 |
| 14,618 | Dade | 74 | Male | Unknown | | Yes | FL resident | 04/16/20 |
| 14,619 | Dade | 60 | Female | No | | No | FL resident | 04/16/20 |
| 14,620 | Dade | 20 | Female | Unknown | | | FL resident | 04/16/20 |
| 14,621 | Dade | 59 | Male | Unknown | | | FL resident | 04/16/20 |
| 14,622 | Dade | 83 | Female | Unknown | | | FL resident | 04/16/20 |
| 14,623 | Dade | 75 | Male | No | | Yes | FL resident | 04/16/20 |
| 14,624 | Dade | 78 | Male | Unknown | | | FL resident | 04/16/20 |
| 14,625 | Dade | 50 | Male | Unknown | | | FL resident | 04/16/20 |
| 14,626 | Dade | 43 | Male | No | | No | FL resident | 04/16/20 |
| 14,627 | Dade | 57 | Male | No | | Unknown | FL resident | 04/16/20 |
| 14,628 | Dade | 79 | Male | Unknown | | Unknown | FL resident | 04/16/20 |
| 14,629 | Dade | 69 | Female | No | | Unknown | FL resident | 04/16/20 |
| 14,630 | Dade | 30 | Female | No | | Unknown | FL resident | 04/16/20 |
| 14,631 | Dade | 52 | Female | Unknown | | | FL resident | 04/16/20 |
| 14,632 | Dade | 26 | Male | Unknown | | Unknown | FL resident | 04/16/20 |
| 14,633 | Dade | 46 | Male | Unknown | | Unknown | FL resident | 04/16/20 |
| 14,634 | Dade | 64 | Female | No | | Yes | FL resident | 04/16/20 |
| 14,635 | Dade | 83 | Male | No | | Unknown | FL resident | 04/16/20 |
| 14,636 | Dade | 65 | Male | Unknown | | Unknown | FL resident | 04/16/20 |
| 14,637 | Dade | 37 | Female | Unknown | | Unknown | FL resident | 04/16/20 |
| 14,638 | Dade | 9 | Male | No | | Yes | FL resident | 04/16/20 |
| 14,639 | Dade | 38 | Male | Unknown | | | FL resident | 04/16/20 |
| 14,640 | Dade | 18 | Female | No | | Yes | FL resident | 04/16/20 |
| 14,641 | Dade | 30 | Male | Unknown | | | FL resident | 04/16/20 |
| 14,642 | Dade | 96 | Female | Unknown | | | FL resident | 04/16/20 |
| 14,643 | Dade | 45 | Male | No | | Unknown | FL resident | 04/16/20 |
| 14,644 | Dade | 73 | Male | No | | Yes | FL resident | 04/16/20 |
| 14,645 | Dade | 56 | Male | No | | Unknown | FL resident | 04/16/20 |
| 14,646 | Dade | 71 | Male | No | | | FL resident | 04/16/20 |
| 14,647 | Dade | 18 | Male | Unknown | | | FL resident | 04/16/20 |
| 14,648 | Dade | 36 | Female | No | | Yes | FL resident | 04/16/20 |
| 14,649 | Dade | 22 | Female | No | | Yes | FL resident | 04/16/20 |
| 14,650 | Dade | 55 | Female | Unknown | | | FL resident | 04/16/20 |

Coronavirus: line list of cases

Data verified as of Apr 28, 2020 at 10 AM

Data in this report are provisional and subject to change.

| Case | County | Age | Gender | Travel related | Travel detail | Contact with a confirmed case | Jurisdiction | Date case counted |
|--------|--------|-----|--------|----------------|---------------|-------------------------------|--------------|-------------------|
| 14,651 | Dade | 69 | Female | No | | Yes | FL resident | 04/16/20 |
| 14,652 | Dade | 31 | Male | Unknown | | | FL resident | 04/16/20 |
| 14,653 | Dade | 44 | Male | Yes | CA | Yes | FL resident | 04/16/20 |
| 14,654 | Dade | 79 | Female | Unknown | | | FL resident | 04/16/20 |
| 14,655 | Dade | 25 | Male | Unknown | | | FL resident | 04/16/20 |
| 14,656 | Dade | 30 | Female | Unknown | | | FL resident | 04/16/20 |
| 14,657 | Dade | 53 | Male | Unknown | | | FL resident | 04/16/20 |
| 14,658 | Dade | 20 | Male | Unknown | | | FL resident | 04/16/20 |
| 14,659 | Dade | 27 | Female | Unknown | | | FL resident | 04/16/20 |
| 14,660 | Dade | 39 | Male | Unknown | | | FL resident | 04/16/20 |
| 14,661 | Dade | 23 | Male | No | | Yes | FL resident | 04/16/20 |
| 14,662 | Dade | 56 | Female | No | | Yes | FL resident | 04/16/20 |
| 14,663 | Dade | 82 | Female | Unknown | | | FL resident | 04/16/20 |
| 14,664 | Dade | 55 | Male | Unknown | | | FL resident | 04/16/20 |
| 14,665 | Dade | 38 | Female | Unknown | | | FL resident | 04/16/20 |
| 14,666 | Dade | 31 | Female | Unknown | | | FL resident | 04/16/20 |
| 14,667 | Dade | 72 | Male | Unknown | | | FL resident | 04/16/20 |
| 14,668 | Dade | 64 | Male | No | | Unknown | FL resident | 04/16/20 |
| 14,669 | Dade | 20 | Male | No | | Unknown | FL resident | 04/16/20 |
| 14,670 | Dade | 36 | Female | Unknown | | | FL resident | 04/16/20 |
| 14,671 | Dade | 90 | Male | Unknown | | | FL resident | 04/16/20 |
| 14,672 | Dade | 47 | Male | Unknown | | Yes | FL resident | 04/16/20 |
| 14,673 | Dade | 59 | Male | Unknown | | | FL resident | 04/16/20 |
| 14,674 | Dade | 64 | Male | Unknown | | | FL resident | 04/16/20 |
| 14,675 | Dade | 18 | Male | No | | Yes | FL resident | 04/16/20 |
| 14,676 | Dade | 28 | Female | Unknown | | | FL resident | 04/16/20 |
| 14,677 | Dade | 43 | Female | No | | No | FL resident | 04/16/20 |
| 14,678 | Dade | 66 | Female | No | | No | FL resident | 04/16/20 |
| 14,679 | Dade | 53 | Male | No | | Yes | FL resident | 04/16/20 |
| 14,680 | Dade | 46 | Female | No | | Yes | FL resident | 04/16/20 |
| 14,681 | Dade | 54 | Male | No | | Yes | FL resident | 04/16/20 |
| 14,682 | Dade | 47 | Female | No | | Yes | FL resident | 04/16/20 |
| 14,683 | Dade | 51 | Male | Unknown | | | FL resident | 04/16/20 |
| 14,684 | Dade | 70 | Female | Unknown | | | FL resident | 04/16/20 |
| 14,685 | Dade | 27 | Male | Unknown | | | FL resident | 04/16/20 |
| 14,686 | Dade | 55 | Male | Unknown | | | FL resident | 04/16/20 |
| 14,687 | Dade | 43 | Male | Unknown | | | FL resident | 04/16/20 |
| 14,688 | Dade | 67 | Female | Unknown | | | FL resident | 04/16/20 |
| 14,689 | Dade | 57 | Female | No | | Unknown | FL resident | 04/16/20 |
| 14,690 | Dade | 36 | Female | Unknown | | | FL resident | 04/16/20 |
| 14,691 | Dade | 66 | Male | No | | Yes | FL resident | 04/16/20 |
| 14,692 | Dade | 58 | Female | No | | | FL resident | 04/16/20 |
| 14,693 | Dade | 27 | Male | No | | Unknown | FL resident | 04/16/20 |
| 14,694 | Dade | 24 | Male | No | | | FL resident | 04/16/20 |
| 14,695 | Dade | 52 | Male | No | | Unknown | FL resident | 04/16/20 |
| 14,696 | Dade | 33 | Female | Unknown | | Yes | FL resident | 04/16/20 |
| 14,697 | Dade | 49 | Male | Unknown | | Yes | FL resident | 04/16/20 |
| 14,698 | Dade | 58 | Female | Unknown | | | FL resident | 04/16/20 |
| 14,699 | Dade | 46 | Female | Unknown | | | FL resident | 04/16/20 |
| 14,700 | Dade | 42 | Male | Unknown | | | FL resident | 04/16/20 |
| 14,701 | Dade | 47 | Male | No | | No | FL resident | 04/16/20 |
| 14,702 | Dade | 34 | Female | No | | Unknown | FL resident | 04/16/20 |
| 14,703 | Dade | 36 | Male | No | | Unknown | FL resident | 04/16/20 |
| 14,704 | Dade | 24 | Female | No | | Yes | FL resident | 04/16/20 |
| 14,705 | Dade | 45 | Female | No | | Unknown | FL resident | 04/16/20 |
| 14,706 | Dade | 48 | Male | Unknown | | | FL resident | 04/16/20 |
| 14,707 | Dade | 49 | Female | Unknown | | | FL resident | 04/16/20 |
| 14,708 | Dade | 51 | Male | No | | Unknown | FL resident | 04/16/20 |
| 14,709 | Dade | 57 | Male | Unknown | | | FL resident | 04/16/20 |
| 14,710 | Dade | 21 | Female | Unknown | | Yes | FL resident | 04/16/20 |
| 14,711 | Dade | 22 | Male | Yes | CUBA | Yes | FL resident | 04/16/20 |
| 14,712 | Dade | 6 | Female | No | | Yes | FL resident | 04/16/20 |

Coronavirus: line list of cases

Data verified as of Apr 28, 2020 at 10 AM

Data in this report are provisional and subject to change.

| Case | County | Age | Gender | Travel related | Travel detail | Contact with a confirmed case | Jurisdiction | Date case counted |
|--------|--------|-----|--------|----------------|---------------|-------------------------------|--------------|-------------------|
| 14,713 | Dade | 59 | Female | Unknown | | | FL resident | 04/16/20 |
| 14,714 | Dade | 82 | Male | Unknown | | | FL resident | 04/16/20 |
| 14,715 | Dade | 61 | Male | Unknown | | | FL resident | 04/16/20 |
| 14,716 | Dade | 63 | Male | Unknown | | | FL resident | 04/16/20 |
| 14,717 | Dade | 46 | Male | Unknown | | | FL resident | 04/16/20 |
| 14,718 | Dade | 49 | Female | Unknown | | | FL resident | 04/16/20 |
| 14,719 | Dade | 52 | Female | Unknown | | | FL resident | 04/16/20 |
| 14,720 | Dade | 29 | Male | No | | No | FL resident | 04/16/20 |
| 14,721 | Dade | 63 | Male | No | | Unknown | FL resident | 04/16/20 |
| 14,722 | Dade | 60 | Male | Unknown | | | FL resident | 04/16/20 |
| 14,723 | Dade | 19 | Female | Unknown | | | FL resident | 04/16/20 |
| 14,724 | Dade | 38 | Male | Unknown | | | FL resident | 04/16/20 |
| 14,725 | Dade | 31 | Male | Unknown | | | FL resident | 04/16/20 |
| 14,726 | Dade | 67 | Male | Unknown | | No | FL resident | 04/16/20 |
| 14,727 | Dade | 45 | Female | Unknown | | | FL resident | 04/16/20 |
| 14,728 | Dade | 93 | Male | Unknown | | | FL resident | 04/16/20 |
| 14,729 | Dade | 70 | Female | Yes | NY | Yes | FL resident | 04/16/20 |
| 14,730 | Dade | 50 | Male | Unknown | | | FL resident | 04/16/20 |
| 14,731 | Dade | 49 | Female | Unknown | | | FL resident | 04/16/20 |
| 14,732 | Dade | 27 | Female | Unknown | | | FL resident | 04/16/20 |
| 14,733 | Dade | 35 | Male | Unknown | | Unknown | FL resident | 04/16/20 |
| 14,734 | Dade | 56 | Female | Unknown | | | FL resident | 04/16/20 |
| 14,735 | Dade | 24 | Male | No | | Yes | FL resident | 04/16/20 |
| 14,736 | Dade | 52 | Female | No | | Unknown | FL resident | 04/16/20 |
| 14,737 | Dade | 43 | Female | Unknown | | | FL resident | 04/16/20 |
| 14,738 | Dade | 33 | Female | Unknown | | | FL resident | 04/16/20 |
| 14,739 | Dade | 45 | Male | Unknown | | | FL resident | 04/16/20 |
| 14,740 | Dade | 56 | Female | Unknown | | | FL resident | 04/16/20 |
| 14,741 | Dade | 60 | Female | Unknown | | | FL resident | 04/16/20 |
| 14,742 | Dade | 26 | Female | Unknown | | | FL resident | 04/16/20 |
| 14,743 | Dade | 47 | Female | Unknown | | | FL resident | 04/16/20 |
| 14,744 | Dade | 32 | Female | Unknown | | | FL resident | 04/16/20 |
| 14,745 | Dade | 29 | Female | Unknown | | | FL resident | 04/16/20 |
| 14,746 | Dade | 45 | Male | Unknown | | | FL resident | 04/16/20 |
| 14,747 | Dade | 70 | Male | Unknown | | | FL resident | 04/16/20 |
| 14,748 | Dade | 76 | Female | Unknown | | | FL resident | 04/16/20 |
| 14,749 | Dade | 36 | Male | Unknown | | | FL resident | 04/16/20 |
| 14,750 | Dade | 58 | Male | No | | Unknown | FL resident | 04/16/20 |
| 14,751 | Dade | 29 | Male | Unknown | | | FL resident | 04/16/20 |
| 14,752 | Dade | 37 | Female | No | | Yes | FL resident | 04/16/20 |
| 14,753 | Dade | 55 | Female | Unknown | | | FL resident | 04/16/20 |
| 14,754 | Dade | 56 | Female | Unknown | | | FL resident | 04/16/20 |
| 14,755 | Dade | 50 | Male | Unknown | | | FL resident | 04/16/20 |
| 14,756 | Dade | 45 | Female | Unknown | | | FL resident | 04/16/20 |
| 14,757 | Dade | 60 | Male | No | | Yes | FL resident | 04/16/20 |
| 14,758 | Dade | 32 | Male | Unknown | | | FL resident | 04/16/20 |
| 14,759 | Dade | 51 | Female | No | | Unknown | FL resident | 04/16/20 |
| 14,760 | Dade | 54 | Male | Unknown | | | FL resident | 04/16/20 |
| 14,761 | Dade | 28 | Male | Yes | FL; GA | No | FL resident | 04/16/20 |
| 14,762 | Dade | 34 | Female | Unknown | | | FL resident | 04/16/20 |
| 14,763 | Dade | 28 | Female | Unknown | | | FL resident | 04/16/20 |
| 14,764 | Dade | 43 | Female | Unknown | | | FL resident | 04/16/20 |
| 14,765 | Dade | 74 | Male | No | | Unknown | FL resident | 04/16/20 |
| 14,766 | Dade | 44 | Female | Unknown | | | FL resident | 04/16/20 |
| 14,767 | Dade | 29 | Female | Unknown | | | FL resident | 04/16/20 |
| 14,768 | Dade | 47 | Male | Unknown | | | FL resident | 04/16/20 |
| 14,769 | Dade | 44 | Female | No | | Yes | FL resident | 04/16/20 |
| 14,770 | Dade | 54 | Male | Unknown | | | FL resident | 04/16/20 |
| 14,771 | Dade | 83 | Female | Unknown | | | FL resident | 04/16/20 |
| 14,772 | Dade | 46 | Male | Unknown | | | FL resident | 04/16/20 |
| 14,773 | Dade | 50 | Female | Unknown | | | FL resident | 04/16/20 |
| 14,774 | Dade | 58 | Male | Unknown | | | FL resident | 04/16/20 |

Coronavirus: line list of cases

Data verified as of Apr 28, 2020 at 10 AM

Data in this report are provisional and subject to change.

| Case | County | Age | Gender | Travel related | Travel detail | Contact with a confirmed case | Jurisdiction | Date case counted |
|--------|--------|-----|--------|----------------|---------------|-------------------------------|--------------|-------------------|
| 14,775 | Dade | 40 | Female | No | | No | FL resident | 04/16/20 |
| 14,776 | Dade | 28 | Female | No | | Yes | FL resident | 04/16/20 |
| 14,777 | Dade | 35 | Female | Unknown | | | FL resident | 04/16/20 |
| 14,778 | Dade | 41 | Male | Unknown | | | FL resident | 04/16/20 |
| 14,779 | Dade | 58 | Male | Unknown | | | FL resident | 04/16/20 |
| 14,780 | Dade | 28 | Female | No | | Yes | FL resident | 04/16/20 |
| 14,781 | Dade | 44 | Male | No | | Yes | FL resident | 04/16/20 |
| 14,782 | Dade | 36 | Female | Unknown | | | FL resident | 04/16/20 |
| 14,783 | Dade | 59 | Male | Unknown | | | FL resident | 04/16/20 |
| 14,784 | Dade | 31 | Female | Yes | FL; ITALY | Unknown | FL resident | 04/16/20 |
| 14,785 | Dade | 79 | Female | Unknown | | | FL resident | 04/16/20 |
| 14,786 | Dade | 70 | Female | Unknown | | | FL resident | 04/16/20 |
| 14,787 | Dade | 44 | Male | No | | Unknown | FL resident | 04/16/20 |
| 14,788 | Dade | 43 | Female | Unknown | | | FL resident | 04/16/20 |
| 14,789 | Dade | 84 | Male | Unknown | | | FL resident | 04/16/20 |
| 14,790 | Dade | 39 | Male | Unknown | | | FL resident | 04/16/20 |
| 14,791 | Dade | 83 | Male | Unknown | | | FL resident | 04/16/20 |
| 14,792 | Dade | 83 | Male | Unknown | | | FL resident | 04/16/20 |
| 14,793 | Dade | 65 | Female | Unknown | | | FL resident | 04/16/20 |
| 14,794 | Dade | 19 | Male | No | | Yes | FL resident | 04/16/20 |
| 14,795 | Dade | 43 | Female | Unknown | | | FL resident | 04/16/20 |
| 14,796 | Dade | 76 | Male | Unknown | | Yes | FL resident | 04/16/20 |
| 14,797 | Dade | 31 | Female | Unknown | | | FL resident | 04/16/20 |
| 14,798 | Dade | 52 | Female | Unknown | | | FL resident | 04/16/20 |
| 14,799 | Dade | 57 | Male | Unknown | | | FL resident | 04/16/20 |
| 14,800 | Dade | 56 | Female | Unknown | | | FL resident | 04/16/20 |
| 14,801 | Dade | 66 | Female | No | | Unknown | FL resident | 04/16/20 |
| 14,802 | Dade | 82 | Male | Unknown | | | FL resident | 04/16/20 |
| 14,803 | Dade | 23 | Female | Unknown | | | FL resident | 04/16/20 |
| 14,804 | Dade | 33 | Female | Unknown | | | FL resident | 04/16/20 |
| 14,805 | Dade | 57 | Male | Unknown | | | FL resident | 04/16/20 |
| 14,806 | Dade | 39 | Female | Unknown | | | FL resident | 04/16/20 |
| 14,807 | Dade | 42 | Male | Unknown | | | FL resident | 04/16/20 |
| 14,808 | Dade | 43 | Female | No | | Yes | FL resident | 04/16/20 |
| 14,809 | Dade | 62 | Male | Unknown | | | FL resident | 04/16/20 |
| 14,810 | Dade | 28 | Female | No | | Yes | FL resident | 04/16/20 |
| 14,811 | Dade | 25 | Female | No | | Unknown | FL resident | 04/16/20 |
| 14,812 | Dade | 43 | Female | Unknown | | | FL resident | 04/16/20 |
| 14,813 | Dade | 36 | Male | Unknown | | | FL resident | 04/16/20 |
| 14,814 | Dade | 49 | Male | Unknown | | | FL resident | 04/16/20 |
| 14,815 | Dade | 58 | Male | Yes | DC | Unknown | FL resident | 04/16/20 |
| 14,816 | Dade | 51 | Female | No | | Unknown | FL resident | 04/16/20 |
| 14,817 | Dade | 39 | Female | No | | Yes | FL resident | 04/16/20 |
| 14,818 | Dade | 36 | Female | No | | Unknown | FL resident | 04/16/20 |
| 14,819 | Dade | 24 | Male | Unknown | | | FL resident | 04/16/20 |
| 14,820 | Dade | 38 | Male | No | | Yes | FL resident | 04/16/20 |
| 14,821 | Dade | 76 | Female | No | | Unknown | FL resident | 04/16/20 |
| 14,822 | Dade | 35 | Female | No | | Unknown | FL resident | 04/16/20 |
| 14,823 | Dade | 40 | Male | Unknown | | | FL resident | 04/16/20 |
| 14,824 | Dade | 68 | Male | Unknown | | | FL resident | 04/16/20 |
| 14,825 | Dade | 78 | Female | No | | Yes | FL resident | 04/16/20 |
| 14,826 | Dade | 43 | Female | No | | Unknown | FL resident | 04/16/20 |
| 14,827 | Dade | 30 | Male | Unknown | | Unknown | FL resident | 04/16/20 |
| 14,828 | Dade | 57 | Male | No | | Yes | FL resident | 04/16/20 |
| 14,829 | Dade | 48 | Female | Unknown | | | FL resident | 04/16/20 |
| 14,830 | Dade | 26 | Female | Unknown | | | FL resident | 04/16/20 |
| 14,831 | Dade | 32 | Male | No | | Unknown | FL resident | 04/16/20 |
| 14,832 | Dade | 35 | Male | Unknown | | | FL resident | 04/16/20 |
| 14,833 | Dade | 35 | Female | No | | Yes | FL resident | 04/16/20 |
| 14,834 | Dade | 47 | Female | No | | Unknown | FL resident | 04/16/20 |
| 14,835 | Dade | 65 | Female | Unknown | | | FL resident | 04/16/20 |
| 14,836 | Dade | 48 | Female | No | | Unknown | FL resident | 04/16/20 |

Coronavirus: line list of cases

Data verified as of Apr 28, 2020 at 10 AM

Data in this report are provisional and subject to change.

| Case | County | Age | Gender | Travel related | Travel detail | Contact with a confirmed case | Jurisdiction | Date case counted |
|--------|--------|-----|--------|----------------|---------------|-------------------------------|--------------|-------------------|
| 14,837 | Dade | 25 | Male | Unknown | | | FL resident | 04/16/20 |
| 14,838 | Dade | 16 | Female | Yes | NY | Yes | FL resident | 04/16/20 |
| 14,839 | Dade | 49 | Male | No | | Yes | FL resident | 04/16/20 |
| 14,840 | Dade | 54 | Male | No | | Yes | FL resident | 04/16/20 |
| 14,841 | Dade | 22 | Male | No | | Yes | FL resident | 04/16/20 |
| 14,842 | Dade | 29 | Female | Unknown | | | FL resident | 04/16/20 |
| 14,843 | Dade | 48 | Male | Unknown | | Unknown | FL resident | 04/16/20 |
| 14,844 | Dade | 40 | Female | No | | Yes | FL resident | 04/16/20 |
| 14,845 | Dade | 19 | Female | No | | Yes | FL resident | 04/16/20 |
| 14,846 | Dade | 5 | Female | No | | Yes | FL resident | 04/16/20 |
| 14,847 | Dade | 22 | Female | Unknown | | | FL resident | 04/16/20 |
| 14,848 | Dade | 31 | Male | Unknown | | | FL resident | 04/16/20 |
| 14,849 | Dade | 44 | Female | No | | Yes | FL resident | 04/16/20 |
| 14,850 | Dade | 48 | Male | Unknown | | | FL resident | 04/16/20 |
| 14,851 | Dade | 58 | Male | No | | Yes | FL resident | 04/16/20 |
| 14,852 | Dade | 56 | Female | No | | Yes | FL resident | 04/16/20 |
| 14,853 | Dade | 54 | Male | No | | Yes | FL resident | 04/16/20 |
| 14,854 | Dade | 24 | Male | Yes | FL; MEXICO | Yes | FL resident | 04/16/20 |
| 14,855 | Dade | 46 | Female | No | | Yes | FL resident | 04/16/20 |
| 14,856 | Dade | 63 | Female | Unknown | | | FL resident | 04/16/20 |
| 14,857 | Dade | 53 | Female | Unknown | | | FL resident | 04/16/20 |
| 14,858 | Dade | 43 | Female | Unknown | | | FL resident | 04/16/20 |
| 14,859 | Dade | 22 | Female | No | | Yes | FL resident | 04/16/20 |
| 14,860 | Dade | 44 | Female | No | | Yes | FL resident | 04/16/20 |
| 14,861 | Dade | 81 | Male | No | | No | FL resident | 04/16/20 |
| 14,862 | Dade | 57 | Female | Unknown | | | FL resident | 04/16/20 |
| 14,863 | Dade | 44 | Male | Unknown | | Unknown | FL resident | 04/16/20 |
| 14,864 | Dade | 37 | Female | Unknown | | | FL resident | 04/16/20 |
| 14,865 | Dade | 50 | Female | Unknown | | | FL resident | 04/16/20 |
| 14,866 | Dade | 78 | Male | No | | Unknown | FL resident | 04/16/20 |
| 14,867 | Dade | 80 | Female | No | | Yes | FL resident | 04/16/20 |
| 14,868 | Dade | 58 | Female | No | | Yes | FL resident | 04/16/20 |
| 14,869 | Dade | 24 | Female | No | | Unknown | FL resident | 04/16/20 |
| 14,870 | Dade | 18 | Male | No | | Yes | FL resident | 04/16/20 |
| 14,871 | Dade | 45 | Male | Unknown | | | FL resident | 04/16/20 |
| 14,872 | Dade | 76 | Female | Unknown | | Yes | FL resident | 04/16/20 |
| 14,873 | Dade | 73 | Female | Unknown | | | FL resident | 04/16/20 |
| 14,874 | Dade | 68 | Male | Unknown | | | FL resident | 04/16/20 |
| 14,875 | Dade | 67 | Male | Unknown | | | FL resident | 04/16/20 |
| 14,876 | Dade | 68 | Female | Unknown | | | FL resident | 04/16/20 |
| 14,877 | Dade | 78 | Male | Unknown | | | FL resident | 04/16/20 |
| 14,878 | Dade | 22 | Female | Unknown | | | FL resident | 04/16/20 |
| 14,879 | Dade | 34 | Male | No | | Yes | FL resident | 04/16/20 |
| 14,880 | Dade | 37 | Male | No | | Unknown | FL resident | 04/16/20 |
| 14,881 | Dade | 61 | Male | Unknown | | | FL resident | 04/16/20 |
| 14,882 | Dade | 70 | Male | Unknown | | | FL resident | 04/16/20 |
| 14,883 | Dade | 31 | Male | Unknown | | | FL resident | 04/16/20 |
| 14,884 | Dade | 34 | Male | Unknown | | | FL resident | 04/16/20 |
| 14,885 | Dade | 65 | Female | Unknown | | | FL resident | 04/16/20 |
| 14,886 | Dade | 54 | Female | No | | Yes | FL resident | 04/16/20 |
| 14,887 | Dade | 52 | Male | Unknown | | | FL resident | 04/16/20 |
| 14,888 | Dade | 83 | Male | Unknown | | | FL resident | 04/16/20 |
| 14,889 | Dade | 85 | Female | Unknown | | | FL resident | 04/16/20 |
| 14,890 | Dade | 45 | Male | Unknown | | | FL resident | 04/16/20 |
| 14,891 | Dade | 60 | Male | Unknown | | | FL resident | 04/16/20 |
| 14,892 | Dade | 34 | Female | Unknown | | | FL resident | 04/16/20 |
| 14,893 | Dade | 11 | Male | Unknown | | | FL resident | 04/16/20 |
| 14,894 | Dade | 29 | Male | Unknown | | | FL resident | 04/16/20 |
| 14,895 | Dade | 59 | Female | Unknown | | | FL resident | 04/16/20 |
| 14,896 | Dade | 56 | Female | Unknown | | | FL resident | 04/16/20 |
| 14,897 | Dade | 73 | Male | Unknown | | | FL resident | 04/16/20 |
| 14,898 | Dade | 101 | Female | Unknown | | | FL resident | 04/16/20 |

Coronavirus: line list of cases

Data verified as of Apr 28, 2020 at 10 AM

Data in this report are provisional and subject to change.

| Case | County | Age | Gender | Travel related | Travel detail | Contact with a confirmed case | Jurisdiction | Date case counted |
|--------|--------|-----|---------|----------------|---------------|-------------------------------|--------------|-------------------|
| 14,899 | Dade | 88 | Female | Unknown | | | FL resident | 04/16/20 |
| 14,900 | Dade | 70 | Female | Unknown | | | FL resident | 04/16/20 |
| 14,901 | Dade | 66 | Unknown | Unknown | | | FL resident | 04/16/20 |
| 14,902 | Dade | 64 | Male | Unknown | | | FL resident | 04/16/20 |
| 14,903 | Dade | 65 | Male | Unknown | | | FL resident | 04/16/20 |
| 14,904 | Dade | 58 | Female | Unknown | | | FL resident | 04/16/20 |
| 14,905 | Dade | 27 | Male | Unknown | | | FL resident | 04/16/20 |
| 14,906 | Dade | 70 | Male | Unknown | | | FL resident | 04/16/20 |
| 14,907 | Dade | 66 | Male | Unknown | | Unknown | FL resident | 04/16/20 |
| 14,908 | Dade | 59 | Female | Unknown | | Unknown | FL resident | 04/16/20 |
| 14,909 | Dade | 57 | Unknown | Unknown | | | FL resident | 04/16/20 |
| 14,910 | Dade | 75 | Female | No | | Unknown | FL resident | 04/16/20 |
| 14,911 | Dade | 60 | Female | Unknown | | Unknown | FL resident | 04/16/20 |
| 14,912 | Dade | 72 | Female | Unknown | | | FL resident | 04/16/20 |
| 14,913 | Dade | 67 | Male | Unknown | | Unknown | FL resident | 04/16/20 |
| 14,914 | Dade | 87 | Male | Unknown | | | FL resident | 04/16/20 |
| 14,915 | Dade | 80 | Male | Unknown | | Unknown | FL resident | 04/16/20 |
| 14,916 | Dade | 72 | Female | No | | Unknown | FL resident | 04/16/20 |
| 14,917 | Dade | 86 | Female | No | | Unknown | FL resident | 04/16/20 |
| 14,918 | Dade | 46 | Male | Unknown | | Unknown | FL resident | 04/16/20 |
| 14,919 | Dade | 43 | Female | Unknown | | | FL resident | 04/16/20 |
| 14,920 | Dade | 18 | Male | Unknown | | | FL resident | 04/16/20 |
| 14,921 | Dade | 67 | Female | Unknown | | Unknown | FL resident | 04/16/20 |
| 14,922 | Dade | 21 | Female | Unknown | | | FL resident | 04/16/20 |
| 14,923 | Dade | 23 | Female | Unknown | | Unknown | FL resident | 04/16/20 |
| 14,924 | Dade | 55 | Female | Unknown | | Unknown | FL resident | 04/16/20 |
| 14,925 | Dade | 40 | Male | Unknown | | Yes | FL resident | 04/16/20 |
| 14,926 | Dade | 45 | Female | Unknown | | | FL resident | 04/16/20 |
| 14,927 | Dade | 58 | Male | No | | Unknown | FL resident | 04/16/20 |
| 14,928 | Dade | 53 | Male | Unknown | | | FL resident | 04/16/20 |
| 14,929 | Dade | 74 | Male | Unknown | | | FL resident | 04/16/20 |
| 14,930 | Dade | 76 | Male | No | | Unknown | FL resident | 04/16/20 |
| 14,931 | Dade | 83 | Female | Unknown | | | FL resident | 04/16/20 |
| 14,932 | Dade | 52 | Male | No | | Yes | FL resident | 04/16/20 |
| 14,933 | Dade | 83 | Female | No | | Yes | FL resident | 04/16/20 |
| 14,934 | Dade | 40 | Female | Unknown | | Unknown | FL resident | 04/16/20 |
| 14,935 | Dade | 45 | Male | Unknown | | Yes | FL resident | 04/16/20 |
| 14,936 | Dade | 58 | Female | Unknown | | Unknown | FL resident | 04/16/20 |
| 14,937 | Dade | 21 | Male | No | | Yes | FL resident | 04/16/20 |
| 14,938 | Dade | 49 | Female | No | | Yes | FL resident | 04/16/20 |
| 14,939 | Dade | 23 | Male | No | | Yes | FL resident | 04/16/20 |
| 14,940 | Dade | 21 | Female | No | | Yes | FL resident | 04/16/20 |
| 14,941 | Dade | 69 | Male | No | | Yes | FL resident | 04/16/20 |
| 14,942 | Dade | 59 | Female | No | | | FL resident | 04/16/20 |
| 14,943 | Dade | 37 | Female | No | | Unknown | FL resident | 04/16/20 |
| 14,944 | Dade | 84 | Female | No | | Unknown | FL resident | 04/16/20 |
| 14,945 | Dade | 36 | Female | Unknown | | | FL resident | 04/17/20 |
| 14,946 | Dade | 94 | Male | No | | Yes | FL resident | 04/17/20 |
| 14,947 | Dade | 49 | Female | Unknown | | | FL resident | 04/17/20 |
| 14,948 | Dade | 59 | Female | Unknown | | | FL resident | 04/17/20 |
| 14,949 | Dade | 52 | Female | Unknown | | | FL resident | 04/17/20 |
| 14,950 | Dade | 23 | Male | No | | No | FL resident | 04/17/20 |
| 14,951 | Dade | 60 | Male | Unknown | | | FL resident | 04/17/20 |
| 14,952 | Dade | 27 | Female | Unknown | | | FL resident | 04/17/20 |
| 14,953 | Dade | 43 | Female | Unknown | | | FL resident | 04/17/20 |
| 14,954 | Dade | 67 | Male | Unknown | | | FL resident | 04/17/20 |
| 14,955 | Dade | 31 | Male | Unknown | | | FL resident | 04/17/20 |
| 14,956 | Dade | 29 | Male | Unknown | | | FL resident | 04/17/20 |
| 14,957 | Dade | 53 | Female | Unknown | | | FL resident | 04/17/20 |
| 14,958 | Dade | 44 | Female | Unknown | | Yes | FL resident | 04/17/20 |
| 14,959 | Dade | 52 | Female | Unknown | | | FL resident | 04/17/20 |
| 14,960 | Dade | 35 | Female | Unknown | | | FL resident | 04/17/20 |

Coronavirus: line list of cases

Data verified as of Apr 28, 2020 at 10 AM

Data in this report are provisional and subject to change.

| Case | County | Age | Gender | Travel related | Travel detail | Contact with a confirmed case | Jurisdiction | Date case counted |
|--------|--------|-----|--------|----------------|---------------|-------------------------------|--------------|-------------------|
| 14,961 | Dade | 72 | Male | Unknown | | | FL resident | 04/17/20 |
| 14,962 | Dade | 87 | Male | Unknown | | | FL resident | 04/17/20 |
| 14,963 | Dade | 45 | Male | No | | Yes | FL resident | 04/17/20 |
| 14,964 | Dade | 56 | Male | Unknown | | | FL resident | 04/17/20 |
| 14,965 | Dade | 20 | Male | Unknown | | | FL resident | 04/17/20 |
| 14,966 | Dade | 34 | Female | Unknown | | | FL resident | 04/17/20 |
| 14,967 | Dade | 35 | Male | Unknown | | Yes | FL resident | 04/17/20 |
| 14,968 | Dade | 34 | Male | Unknown | | | FL resident | 04/17/20 |
| 14,969 | Dade | 48 | Female | Unknown | | | FL resident | 04/17/20 |
| 14,970 | Dade | 61 | Male | No | | Yes | FL resident | 04/17/20 |
| 14,971 | Dade | 27 | Female | Unknown | | | FL resident | 04/17/20 |
| 14,972 | Dade | 37 | Female | Unknown | | | FL resident | 04/17/20 |
| 14,973 | Dade | 26 | Female | Unknown | | | FL resident | 04/17/20 |
| 14,974 | Dade | 18 | Female | Unknown | | | FL resident | 04/17/20 |
| 14,975 | Dade | 42 | Male | Unknown | | | FL resident | 04/17/20 |
| 14,976 | Dade | 48 | Male | Unknown | | | FL resident | 04/17/20 |
| 14,977 | Dade | 59 | Male | Unknown | | | FL resident | 04/17/20 |
| 14,978 | Dade | 37 | Male | Unknown | | | FL resident | 04/17/20 |
| 14,979 | Dade | 46 | Female | Unknown | | | FL resident | 04/17/20 |
| 14,980 | Dade | 59 | Female | Unknown | | | FL resident | 04/17/20 |
| 14,981 | Dade | 50 | Female | Unknown | | | FL resident | 04/17/20 |
| 14,982 | Dade | 35 | Female | No | | Yes | FL resident | 04/17/20 |
| 14,983 | Dade | 29 | Female | Unknown | | | FL resident | 04/17/20 |
| 14,984 | Dade | 40 | Male | Unknown | | | FL resident | 04/17/20 |
| 14,985 | Dade | 61 | Female | Unknown | | | FL resident | 04/17/20 |
| 14,986 | Dade | 40 | Male | Unknown | | | FL resident | 04/17/20 |
| 14,987 | Dade | 32 | Female | No | | No | FL resident | 04/17/20 |
| 14,988 | Dade | 86 | Female | Unknown | | | FL resident | 04/17/20 |
| 14,989 | Dade | 77 | Female | Unknown | | | FL resident | 04/17/20 |
| 14,990 | Dade | 45 | Male | No | | No | FL resident | 04/17/20 |
| 14,991 | Dade | 80 | Male | Unknown | | | FL resident | 04/17/20 |
| 14,992 | Dade | 37 | Male | Unknown | | | FL resident | 04/17/20 |
| 14,993 | Dade | 21 | Male | Unknown | | | FL resident | 04/17/20 |
| 14,994 | Dade | 71 | Female | Unknown | | | FL resident | 04/17/20 |
| 14,995 | Dade | 82 | Male | Unknown | | | FL resident | 04/17/20 |
| 14,996 | Dade | 85 | Male | No | | No | FL resident | 04/17/20 |
| 14,997 | Dade | 65 | Female | Unknown | | | FL resident | 04/17/20 |
| 14,998 | Dade | 72 | Female | Unknown | | | FL resident | 04/17/20 |
| 14,999 | Dade | 86 | Female | Unknown | | | FL resident | 04/17/20 |
| 15,000 | Dade | 25 | Male | Unknown | | | FL resident | 04/17/20 |
| 15,001 | Dade | 28 | Male | Unknown | | | FL resident | 04/17/20 |
| 15,002 | Dade | 29 | Male | No | | No | FL resident | 04/17/20 |
| 15,003 | Dade | 28 | Female | No | | Unknown | FL resident | 04/17/20 |
| 15,004 | Dade | 20 | Male | Unknown | | | FL resident | 04/17/20 |
| 15,005 | Dade | 24 | Male | Unknown | | | FL resident | 04/17/20 |
| 15,006 | Dade | 41 | Male | Unknown | | | FL resident | 04/17/20 |
| 15,007 | Dade | 48 | Female | Unknown | | Yes | FL resident | 04/17/20 |
| 15,008 | Dade | 34 | Male | No | | No | FL resident | 04/17/20 |
| 15,009 | Dade | 82 | Female | Unknown | | | FL resident | 04/17/20 |
| 15,010 | Dade | 32 | Male | No | | Yes | FL resident | 04/17/20 |
| 15,011 | Dade | 38 | Male | Unknown | | | FL resident | 04/17/20 |
| 15,012 | Dade | 70 | Male | Unknown | | | FL resident | 04/17/20 |
| 15,013 | Dade | 73 | Male | Unknown | | | FL resident | 04/17/20 |
| 15,014 | Dade | 75 | Male | Unknown | | | FL resident | 04/17/20 |
| 15,015 | Dade | 57 | Male | No | | Yes | FL resident | 04/17/20 |
| 15,016 | Dade | 39 | Male | Unknown | | | FL resident | 04/17/20 |
| 15,017 | Dade | 64 | Female | No | | No | FL resident | 04/17/20 |
| 15,018 | Dade | 57 | Female | No | | No | FL resident | 04/17/20 |
| 15,019 | Dade | 36 | Female | No | | Unknown | FL resident | 04/17/20 |
| 15,020 | Dade | 34 | Male | No | | Unknown | FL resident | 04/17/20 |
| 15,021 | Dade | 61 | Male | Unknown | | | FL resident | 04/17/20 |
| 15,022 | Dade | 39 | Female | Unknown | | | FL resident | 04/17/20 |

Coronavirus: line list of cases

Data verified as of Apr 28, 2020 at 10 AM

Data in this report are provisional and subject to change.

| Case | County | Age | Gender | Travel related | Travel detail | Contact with a confirmed case | Jurisdiction | Date case counted |
|--------|--------|-----|--------|----------------|---------------|-------------------------------|--------------|-------------------|
| 15,023 | Dade | 64 | Female | Unknown | | | FL resident | 04/17/20 |
| 15,024 | Dade | 22 | Male | No | | No | FL resident | 04/17/20 |
| 15,025 | Dade | 74 | Male | Unknown | | Yes | FL resident | 04/17/20 |
| 15,026 | Dade | 29 | Female | Unknown | | | FL resident | 04/17/20 |
| 15,027 | Dade | 61 | Male | Unknown | | | FL resident | 04/17/20 |
| 15,028 | Dade | 43 | Female | No | | Yes | FL resident | 04/17/20 |
| 15,029 | Dade | 55 | Male | Unknown | | | FL resident | 04/17/20 |
| 15,030 | Dade | 57 | Female | Unknown | | Yes | FL resident | 04/17/20 |
| 15,031 | Dade | 60 | Male | No | | Unknown | FL resident | 04/17/20 |
| 15,032 | Dade | 63 | Female | No | | No | FL resident | 04/17/20 |
| 15,033 | Dade | 59 | Female | No | | No | FL resident | 04/17/20 |
| 15,034 | Dade | 61 | Male | No | | No | FL resident | 04/17/20 |
| 15,035 | Dade | 34 | Male | No | | No | FL resident | 04/17/20 |
| 15,036 | Dade | 36 | Male | Unknown | | | FL resident | 04/17/20 |
| 15,037 | Dade | 45 | Male | Unknown | | | FL resident | 04/17/20 |
| 15,038 | Dade | 53 | Male | Unknown | | | FL resident | 04/17/20 |
| 15,039 | Dade | 38 | Male | No | | Yes | FL resident | 04/17/20 |
| 15,040 | Dade | 34 | Male | Unknown | | | FL resident | 04/17/20 |
| 15,041 | Dade | 65 | Male | Unknown | | | FL resident | 04/17/20 |
| 15,042 | Dade | 55 | Male | Unknown | | | FL resident | 04/17/20 |
| 15,043 | Dade | 39 | Male | Unknown | | | FL resident | 04/17/20 |
| 15,044 | Dade | 36 | Male | Unknown | | | FL resident | 04/17/20 |
| 15,045 | Dade | 34 | Male | Unknown | | | FL resident | 04/17/20 |
| 15,046 | Dade | 52 | Male | Unknown | | | FL resident | 04/17/20 |
| 15,047 | Dade | 54 | Male | Unknown | | | FL resident | 04/17/20 |
| 15,048 | Dade | 43 | Female | Unknown | | | FL resident | 04/17/20 |
| 15,049 | Dade | 41 | Female | Unknown | | | FL resident | 04/17/20 |
| 15,050 | Dade | 50 | Male | Unknown | | | FL resident | 04/17/20 |
| 15,051 | Dade | 53 | Male | Unknown | | | FL resident | 04/17/20 |
| 15,052 | Dade | 56 | Male | Unknown | | | FL resident | 04/17/20 |
| 15,053 | Dade | 95 | Female | Unknown | | | FL resident | 04/17/20 |
| 15,054 | Dade | 85 | Female | Unknown | | | FL resident | 04/17/20 |
| 15,055 | Dade | 27 | Male | No | | No | FL resident | 04/17/20 |
| 15,056 | Dade | 80 | Male | No | | Unknown | FL resident | 04/17/20 |
| 15,057 | Dade | 85 | Female | Unknown | | | FL resident | 04/17/20 |
| 15,058 | Dade | 23 | Male | Unknown | | | FL resident | 04/17/20 |
| 15,059 | Dade | 83 | Male | Unknown | | | FL resident | 04/17/20 |
| 15,060 | Dade | 36 | Male | Unknown | | | FL resident | 04/17/20 |
| 15,061 | Dade | 47 | Male | No | | No | FL resident | 04/17/20 |
| 15,062 | Dade | 88 | Male | Unknown | | | FL resident | 04/17/20 |
| 15,063 | Dade | 56 | Male | Unknown | | | FL resident | 04/17/20 |
| 15,064 | Dade | 61 | Female | Unknown | | No | FL resident | 04/17/20 |
| 15,065 | Dade | 51 | Male | No | | Yes | FL resident | 04/17/20 |
| 15,066 | Dade | 29 | Male | Unknown | | | FL resident | 04/17/20 |
| 15,067 | Dade | 57 | Male | Unknown | | | FL resident | 04/17/20 |
| 15,068 | Dade | 26 | Female | Unknown | | | FL resident | 04/17/20 |
| 15,069 | Dade | 54 | Female | No | | No | FL resident | 04/17/20 |
| 15,070 | Dade | 35 | Female | Unknown | | Yes | FL resident | 04/17/20 |
| 15,071 | Dade | 58 | Female | No | | Yes | FL resident | 04/17/20 |
| 15,072 | Dade | 25 | Male | No | | Yes | FL resident | 04/17/20 |
| 15,073 | Dade | 76 | Male | Unknown | | | FL resident | 04/17/20 |
| 15,074 | Dade | 22 | Male | Unknown | | | FL resident | 04/17/20 |
| 15,075 | Dade | 55 | Female | Unknown | | | FL resident | 04/17/20 |
| 15,076 | Dade | 37 | Male | Unknown | | | FL resident | 04/17/20 |
| 15,077 | Dade | 69 | Female | No | | Unknown | FL resident | 04/17/20 |
| 15,078 | Dade | 54 | Female | No | | Yes | FL resident | 04/17/20 |
| 15,079 | Dade | 61 | Male | Unknown | | | FL resident | 04/17/20 |
| 15,080 | Dade | 46 | Male | Unknown | | | FL resident | 04/17/20 |
| 15,081 | Dade | 46 | Female | Unknown | | | FL resident | 04/17/20 |
| 15,082 | Dade | 38 | Female | No | | Yes | FL resident | 04/17/20 |
| 15,083 | Dade | 51 | Male | No | | Yes | FL resident | 04/17/20 |
| 15,084 | Dade | 80 | Male | No | | Yes | FL resident | 04/17/20 |

Coronavirus: line list of cases

Data verified as of Apr 28, 2020 at 10 AM

Data in this report are provisional and subject to change.

| Case | County | Age | Gender | Travel related | Travel detail | Contact with a confirmed case | Jurisdiction | Date case counted |
|--------|--------|-----|--------|----------------|---------------|-------------------------------|--------------|-------------------|
| 15,085 | Dade | 52 | Female | Unknown | | | FL resident | 04/17/20 |
| 15,086 | Dade | 46 | Female | No | | Yes | FL resident | 04/17/20 |
| 15,087 | Dade | 64 | Female | No | | No | FL resident | 04/17/20 |
| 15,088 | Dade | 47 | Female | No | | Yes | FL resident | 04/17/20 |
| 15,089 | Dade | 80 | Female | No | | Yes | FL resident | 04/17/20 |
| 15,090 | Dade | 67 | Male | No | | No | FL resident | 04/17/20 |
| 15,091 | Dade | 37 | Female | No | | Unknown | FL resident | 04/17/20 |
| 15,092 | Dade | 33 | Male | No | | Unknown | FL resident | 04/17/20 |
| 15,093 | Dade | 21 | Female | No | | Yes | FL resident | 04/17/20 |
| 15,094 | Dade | 42 | Male | Unknown | | Yes | FL resident | 04/17/20 |
| 15,095 | Dade | 56 | Male | No | | No | FL resident | 04/17/20 |
| 15,096 | Dade | 43 | Female | Unknown | | | FL resident | 04/17/20 |
| 15,097 | Dade | 53 | Male | Unknown | | | FL resident | 04/17/20 |
| 15,098 | Dade | 50 | Male | Unknown | | Yes | FL resident | 04/17/20 |
| 15,099 | Dade | 23 | Male | No | | No | FL resident | 04/17/20 |
| 15,100 | Dade | 52 | Female | No | | No | FL resident | 04/17/20 |
| 15,101 | Dade | 29 | Male | Unknown | | | FL resident | 04/17/20 |
| 15,102 | Dade | 45 | Male | Unknown | | | FL resident | 04/17/20 |
| 15,103 | Dade | 79 | Female | Unknown | | | FL resident | 04/17/20 |
| 15,104 | Dade | 25 | Male | Unknown | | Yes | FL resident | 04/17/20 |
| 15,105 | Dade | 44 | Male | Unknown | | | FL resident | 04/17/20 |
| 15,106 | Dade | 48 | Female | Unknown | | | FL resident | 04/17/20 |
| 15,107 | Dade | 48 | Male | Unknown | | | FL resident | 04/17/20 |
| 15,108 | Dade | 64 | Male | Unknown | | | FL resident | 04/17/20 |
| 15,109 | Dade | 40 | Female | Unknown | | | FL resident | 04/17/20 |
| 15,110 | Dade | 55 | Female | No | | Yes | FL resident | 04/17/20 |
| 15,111 | Dade | 46 | Male | Unknown | | | FL resident | 04/17/20 |
| 15,112 | Dade | 57 | Female | Unknown | | | FL resident | 04/17/20 |
| 15,113 | Dade | 30 | Female | No | | Yes | FL resident | 04/17/20 |
| 15,114 | Dade | 74 | Male | Unknown | | Yes | FL resident | 04/17/20 |
| 15,115 | Dade | 25 | Female | Unknown | | | FL resident | 04/17/20 |
| 15,116 | Dade | 31 | Male | Unknown | | | FL resident | 04/17/20 |
| 15,117 | Dade | 62 | Male | Unknown | | | FL resident | 04/17/20 |
| 15,118 | Dade | 77 | Female | No | | Yes | FL resident | 04/17/20 |
| 15,119 | Dade | 35 | Male | No | | Yes | FL resident | 04/17/20 |
| 15,120 | Dade | 57 | Female | No | | Unknown | FL resident | 04/17/20 |
| 15,121 | Dade | 44 | Female | No | | Yes | FL resident | 04/17/20 |
| 15,122 | Dade | 55 | Female | No | | Yes | FL resident | 04/17/20 |
| 15,123 | Dade | 54 | Male | Unknown | | | FL resident | 04/17/20 |
| 15,124 | Dade | 23 | Male | No | | Yes | FL resident | 04/17/20 |
| 15,125 | Dade | 69 | Female | Unknown | | Yes | FL resident | 04/17/20 |
| 15,126 | Dade | 64 | Female | No | | Yes | FL resident | 04/17/20 |
| 15,127 | Dade | 49 | Male | No | | Yes | FL resident | 04/17/20 |
| 15,128 | Dade | 56 | Female | No | | Yes | FL resident | 04/17/20 |
| 15,129 | Dade | 31 | Female | No | | Yes | FL resident | 04/17/20 |
| 15,130 | Dade | 52 | Male | No | | Yes | FL resident | 04/17/20 |
| 15,131 | Dade | 43 | Female | Unknown | | Yes | FL resident | 04/17/20 |
| 15,132 | Dade | 42 | Female | Unknown | | | FL resident | 04/17/20 |
| 15,133 | Dade | 55 | Female | Unknown | | | FL resident | 04/17/20 |
| 15,134 | Dade | 58 | Male | Unknown | | | FL resident | 04/17/20 |
| 15,135 | Dade | 21 | Male | Unknown | | | FL resident | 04/17/20 |
| 15,136 | Dade | 42 | Male | Unknown | | | FL resident | 04/17/20 |
| 15,137 | Dade | 59 | Female | No | | Yes | FL resident | 04/17/20 |
| 15,138 | Dade | 23 | Male | Unknown | | | FL resident | 04/17/20 |
| 15,139 | Dade | 30 | Female | Unknown | | | FL resident | 04/17/20 |
| 15,140 | Dade | 34 | Female | Unknown | | Yes | FL resident | 04/17/20 |
| 15,141 | Dade | 37 | Female | Unknown | | Yes | FL resident | 04/17/20 |
| 15,142 | Dade | 23 | Female | No | | Yes | FL resident | 04/17/20 |
| 15,143 | Dade | 57 | Female | No | | Yes | FL resident | 04/17/20 |
| 15,144 | Dade | 34 | Male | Unknown | | | FL resident | 04/17/20 |
| 15,145 | Dade | 45 | Male | Unknown | | | FL resident | 04/17/20 |
| 15,146 | Dade | 40 | Female | Unknown | | | FL resident | 04/17/20 |

Coronavirus: line list of cases

Data verified as of Apr 28, 2020 at 10 AM

Data in this report are provisional and subject to change.

| Case | County | Age | Gender | Travel related | Travel detail | Contact with a confirmed case | Jurisdiction | Date case counted |
|--------|--------|-----|--------|----------------|---------------|-------------------------------|--------------|-------------------|
| 15,147 | Dade | 45 | Male | Unknown | | | FL resident | 04/17/20 |
| 15,148 | Dade | 89 | Male | No | | Yes | FL resident | 04/17/20 |
| 15,149 | Dade | 43 | Male | Unknown | | | FL resident | 04/17/20 |
| 15,150 | Dade | 26 | Female | Unknown | | | FL resident | 04/17/20 |
| 15,151 | Dade | 19 | Male | Unknown | | | FL resident | 04/17/20 |
| 15,152 | Dade | 57 | Male | Unknown | | | FL resident | 04/17/20 |
| 15,153 | Dade | 30 | Male | Unknown | | | FL resident | 04/17/20 |
| 15,154 | Dade | 34 | Male | Unknown | | | FL resident | 04/17/20 |
| 15,155 | Dade | 29 | Male | No | | Yes | FL resident | 04/17/20 |
| 15,156 | Dade | 54 | Female | Unknown | | Yes | FL resident | 04/17/20 |
| 15,157 | Dade | 87 | Female | Unknown | | | FL resident | 04/17/20 |
| 15,158 | Dade | 81 | Female | Unknown | | | FL resident | 04/17/20 |
| 15,159 | Dade | 52 | Female | Unknown | | | FL resident | 04/17/20 |
| 15,160 | Dade | 27 | Female | No | | Yes | FL resident | 04/17/20 |
| 15,161 | Dade | 90 | Male | Unknown | | | FL resident | 04/17/20 |
| 15,162 | Dade | 56 | Male | No | | Yes | FL resident | 04/17/20 |
| 15,163 | Dade | 36 | Male | Unknown | | | FL resident | 04/17/20 |
| 15,164 | Dade | 31 | Female | Unknown | | | FL resident | 04/17/20 |
| 15,165 | Dade | 57 | Male | Unknown | | | FL resident | 04/17/20 |
| 15,166 | Dade | 34 | Male | No | | Yes | FL resident | 04/17/20 |
| 15,167 | Dade | 23 | Female | Unknown | | | FL resident | 04/17/20 |
| 15,168 | Dade | 39 | Male | No | | No | FL resident | 04/17/20 |
| 15,169 | Dade | 48 | Female | Unknown | | | FL resident | 04/17/20 |
| 15,170 | Dade | 33 | Male | No | | No | FL resident | 04/17/20 |
| 15,171 | Dade | 66 | Male | No | | No | FL resident | 04/17/20 |
| 15,172 | Dade | 22 | Female | No | | No | FL resident | 04/17/20 |
| 15,173 | Dade | 40 | Male | No | | No | FL resident | 04/17/20 |
| 15,174 | Dade | 66 | Female | No | | Unknown | FL resident | 04/17/20 |
| 15,175 | Dade | 46 | Female | No | | Yes | FL resident | 04/17/20 |
| 15,176 | Dade | 48 | Female | No | | No | FL resident | 04/17/20 |
| 15,177 | Dade | 55 | Male | Unknown | | | FL resident | 04/17/20 |
| 15,178 | Dade | 43 | Female | Unknown | | Unknown | FL resident | 04/17/20 |
| 15,179 | Dade | 41 | Female | No | | Yes | FL resident | 04/17/20 |
| 15,180 | Dade | 25 | Male | No | | Yes | FL resident | 04/17/20 |
| 15,181 | Dade | 53 | Male | Unknown | | Yes | FL resident | 04/17/20 |
| 15,182 | Dade | 28 | Female | Unknown | | Unknown | FL resident | 04/17/20 |
| 15,183 | Dade | 43 | Male | Unknown | | No | FL resident | 04/17/20 |
| 15,184 | Dade | 81 | Female | Unknown | | | FL resident | 04/17/20 |
| 15,185 | Dade | 81 | Male | Unknown | | | FL resident | 04/17/20 |
| 15,186 | Dade | 74 | Male | Unknown | | | FL resident | 04/17/20 |
| 15,187 | Dade | 56 | Female | Unknown | | | FL resident | 04/17/20 |
| 15,188 | Dade | 39 | Female | Unknown | | | FL resident | 04/17/20 |
| 15,189 | Dade | 41 | Female | Unknown | | | FL resident | 04/17/20 |
| 15,190 | Dade | 82 | Female | Unknown | | | FL resident | 04/17/20 |
| 15,191 | Dade | 36 | Male | No | | Yes | FL resident | 04/17/20 |
| 15,192 | Dade | 92 | Male | Unknown | | | FL resident | 04/17/20 |
| 15,193 | Dade | 59 | Female | Unknown | | | FL resident | 04/17/20 |
| 15,194 | Dade | 36 | Male | No | | Yes | FL resident | 04/17/20 |
| 15,195 | Dade | 24 | Female | No | | Unknown | FL resident | 04/17/20 |
| 15,196 | Dade | 95 | Male | No | | Yes | FL resident | 04/17/20 |
| 15,197 | Dade | 58 | Female | Unknown | | | FL resident | 04/17/20 |
| 15,198 | Dade | 82 | Female | Unknown | | | FL resident | 04/17/20 |
| 15,199 | Dade | 68 | Female | Unknown | | | FL resident | 04/17/20 |
| 15,200 | Dade | 41 | Male | No | | Yes | FL resident | 04/17/20 |
| 15,201 | Dade | 47 | Male | No | | No | FL resident | 04/17/20 |
| 15,202 | Dade | 37 | Female | Unknown | | | FL resident | 04/17/20 |
| 15,203 | Dade | 96 | Male | No | | No | FL resident | 04/17/20 |
| 15,204 | Dade | 28 | Male | Yes | GEORGIA; NY | Yes | FL resident | 04/17/20 |
| 15,205 | Dade | 69 | Male | No | | Yes | FL resident | 04/17/20 |
| 15,206 | Dade | 69 | Male | No | | Yes | FL resident | 04/17/20 |
| 15,207 | Dade | 33 | Male | No | | No | FL resident | 04/17/20 |
| 15,208 | Dade | 91 | Male | No | | | FL resident | 04/17/20 |

Coronavirus: line list of cases

Data verified as of Apr 28, 2020 at 10 AM

Data in this report are provisional and subject to change.

| Case | County | Age | Gender | Travel related | Travel detail | Contact with a confirmed case | Jurisdiction | Date case counted |
|--------|--------|-----|--------|----------------|---------------|-------------------------------|--------------|-------------------|
| 15,209 | Dade | 54 | Female | No | | Yes | FL resident | 04/17/20 |
| 15,210 | Dade | 22 | Male | No | | Yes | FL resident | 04/17/20 |
| 15,211 | Dade | 49 | Male | Unknown | | | FL resident | 04/17/20 |
| 15,212 | Dade | 55 | Male | Unknown | | No | FL resident | 04/17/20 |
| 15,213 | Dade | 76 | Female | Unknown | | Yes | FL resident | 04/17/20 |
| 15,214 | Dade | 30 | Female | Unknown | | | FL resident | 04/17/20 |
| 15,215 | Dade | 51 | Female | Unknown | | | FL resident | 04/17/20 |
| 15,216 | Dade | 44 | Female | Unknown | | No | FL resident | 04/17/20 |
| 15,217 | Dade | 34 | Male | Unknown | | | FL resident | 04/17/20 |
| 15,218 | Dade | 45 | Female | No | | Yes | FL resident | 04/17/20 |
| 15,219 | Dade | 28 | Male | No | | No | FL resident | 04/17/20 |
| 15,220 | Dade | 54 | Female | No | | Yes | FL resident | 04/17/20 |
| 15,221 | Dade | 54 | Female | No | | No | FL resident | 04/17/20 |
| 15,222 | Dade | 50 | Male | Unknown | | | FL resident | 04/17/20 |
| 15,223 | Dade | 56 | Male | Unknown | | Unknown | FL resident | 04/17/20 |
| 15,224 | Dade | 37 | Female | Unknown | | | FL resident | 04/17/20 |
| 15,225 | Dade | 51 | Female | No | | Yes | FL resident | 04/17/20 |
| 15,226 | Dade | 61 | Female | Unknown | | | FL resident | 04/17/20 |
| 15,227 | Dade | 54 | Female | No | | Yes | FL resident | 04/17/20 |
| 15,228 | Dade | 47 | Female | No | | Yes | FL resident | 04/17/20 |
| 15,229 | Dade | 48 | Male | No | | No | FL resident | 04/17/20 |
| 15,230 | Dade | 61 | Female | No | | Yes | FL resident | 04/17/20 |
| 15,231 | Dade | 69 | Female | No | | Yes | FL resident | 04/17/20 |
| 15,232 | Dade | 53 | Male | Unknown | | Yes | FL resident | 04/17/20 |
| 15,233 | Dade | 46 | Female | No | | Yes | FL resident | 04/17/20 |
| 15,234 | Dade | 66 | Male | Unknown | | Yes | FL resident | 04/17/20 |
| 15,235 | Dade | 56 | Female | Unknown | | | FL resident | 04/17/20 |
| 15,236 | Dade | 33 | Female | Unknown | | Unknown | FL resident | 04/17/20 |
| 15,237 | Dade | 41 | Male | Unknown | | | FL resident | 04/17/20 |
| 15,238 | Dade | 20 | Male | Unknown | | | FL resident | 04/17/20 |
| 15,239 | Dade | 16 | Female | Unknown | | | FL resident | 04/17/20 |
| 15,240 | Dade | 27 | Male | No | | Yes | FL resident | 04/17/20 |
| 15,241 | Dade | 50 | Male | Unknown | | | FL resident | 04/17/20 |
| 15,242 | Dade | 26 | Male | No | | Yes | FL resident | 04/17/20 |
| 15,243 | Dade | 58 | Male | No | | Yes | FL resident | 04/17/20 |
| 15,244 | Dade | 50 | Female | No | | No | FL resident | 04/17/20 |
| 15,245 | Dade | 38 | Female | No | | Yes | FL resident | 04/17/20 |
| 15,246 | Dade | 42 | Male | No | | Yes | FL resident | 04/17/20 |
| 15,247 | Dade | 35 | Female | No | | Yes | FL resident | 04/17/20 |
| 15,248 | Dade | 42 | Female | No | | Yes | FL resident | 04/17/20 |
| 15,249 | Dade | 42 | Female | Unknown | | | FL resident | 04/17/20 |
| 15,250 | Dade | 48 | Female | No | | Yes | FL resident | 04/17/20 |
| 15,251 | Dade | 55 | Male | No | | No | FL resident | 04/17/20 |
| 15,252 | Dade | 45 | Male | No | | Yes | FL resident | 04/17/20 |
| 15,253 | Dade | 48 | Male | Unknown | | | FL resident | 04/17/20 |
| 15,254 | Dade | 29 | Male | Unknown | | | FL resident | 04/17/20 |
| 15,255 | Dade | 50 | Female | Unknown | | | FL resident | 04/17/20 |
| 15,256 | Dade | 64 | Female | Unknown | | | FL resident | 04/17/20 |
| 15,257 | Dade | | Female | Unknown | | | FL resident | 04/17/20 |
| 15,258 | Dade | 66 | Female | No | | Yes | FL resident | 04/17/20 |
| 15,259 | Dade | 37 | Male | No | | No | FL resident | 04/17/20 |
| 15,260 | Dade | 30 | Male | No | | Yes | FL resident | 04/17/20 |
| 15,261 | Dade | 48 | Female | Unknown | | | FL resident | 04/17/20 |
| 15,262 | Dade | 37 | Male | Unknown | | | FL resident | 04/17/20 |
| 15,263 | Dade | 43 | Female | No | | Unknown | FL resident | 04/17/20 |
| 15,264 | Dade | 49 | Male | Unknown | | | FL resident | 04/17/20 |
| 15,265 | Dade | 67 | Male | No | | Unknown | FL resident | 04/17/20 |
| 15,266 | Dade | 26 | Female | No | | Unknown | FL resident | 04/17/20 |
| 15,267 | Dade | 46 | Male | No | | No | FL resident | 04/17/20 |
| 15,268 | Dade | 58 | Female | Unknown | | Yes | FL resident | 04/17/20 |
| 15,269 | Dade | 37 | Female | No | | No | FL resident | 04/17/20 |
| 15,270 | Dade | 51 | Female | Unknown | | | FL resident | 04/17/20 |

Coronavirus: line list of cases

Data verified as of Apr 28, 2020 at 10 AM

Data in this report are provisional and subject to change.

| Case | County | Age | Gender | Travel related | Travel detail | Contact with a confirmed case | Jurisdiction | Date case counted |
|--------|--------|-----|--------|----------------|---------------|-------------------------------|--------------|-------------------|
| 15,271 | Dade | 52 | Female | No | | Yes | FL resident | 04/17/20 |
| 15,272 | Dade | 71 | Female | Unknown | | | FL resident | 04/17/20 |
| 15,273 | Dade | 92 | Female | Unknown | | | FL resident | 04/17/20 |
| 15,274 | Dade | 78 | Male | Unknown | | | FL resident | 04/17/20 |
| 15,275 | Dade | 15 | Female | Unknown | | | FL resident | 04/17/20 |
| 15,276 | Dade | 93 | Female | Unknown | | | FL resident | 04/17/20 |
| 15,277 | Dade | 5 | Male | Unknown | | | FL resident | 04/17/20 |
| 15,278 | Dade | 51 | Female | No | | Yes | FL resident | 04/17/20 |
| 15,279 | Dade | 42 | Male | Unknown | | | FL resident | 04/17/20 |
| 15,280 | Dade | 47 | Male | Unknown | | | FL resident | 04/17/20 |
| 15,281 | Dade | 51 | Female | Unknown | | | FL resident | 04/17/20 |
| 15,282 | Dade | 57 | Female | Unknown | | | FL resident | 04/17/20 |
| 15,283 | Dade | 31 | Male | Unknown | | | FL resident | 04/17/20 |
| 15,284 | Dade | 29 | Male | Unknown | | | FL resident | 04/17/20 |
| 15,285 | Dade | 45 | Male | Unknown | | | FL resident | 04/17/20 |
| 15,286 | Dade | 58 | Female | Unknown | | | FL resident | 04/17/20 |
| 15,287 | Dade | 28 | Male | Unknown | | | FL resident | 04/17/20 |
| 15,288 | Dade | 45 | Female | Unknown | | | FL resident | 04/17/20 |
| 15,289 | Dade | 35 | Male | Unknown | | | FL resident | 04/17/20 |
| 15,290 | Dade | 38 | Female | Unknown | | | FL resident | 04/17/20 |
| 15,291 | Dade | 78 | Male | No | | | FL resident | 04/17/20 |
| 15,292 | Dade | 47 | Female | Unknown | | | FL resident | 04/17/20 |
| 15,293 | Dade | 61 | Female | Unknown | | | FL resident | 04/17/20 |
| 15,294 | Dade | 61 | Female | Unknown | | | FL resident | 04/17/20 |
| 15,295 | Dade | 37 | Male | Unknown | | | FL resident | 04/17/20 |
| 15,296 | Dade | 22 | Male | Unknown | | | FL resident | 04/17/20 |
| 15,297 | Dade | 91 | Male | Unknown | | | FL resident | 04/17/20 |
| 15,298 | Dade | 35 | Female | Unknown | | | FL resident | 04/17/20 |
| 15,299 | Dade | 46 | Female | Unknown | | | FL resident | 04/17/20 |
| 15,300 | Dade | 19 | Female | No | | Yes | FL resident | 04/17/20 |
| 15,301 | Dade | 43 | Female | Unknown | | | FL resident | 04/17/20 |
| 15,302 | Dade | 36 | Female | Unknown | | Yes | FL resident | 04/17/20 |
| 15,303 | Dade | 19 | Female | Unknown | | | FL resident | 04/17/20 |
| 15,304 | Dade | 73 | Male | Unknown | | | FL resident | 04/17/20 |
| 15,305 | Dade | 20 | Female | Unknown | | | FL resident | 04/17/20 |
| 15,306 | Dade | 43 | Male | Unknown | | | FL resident | 04/17/20 |
| 15,307 | Dade | 91 | Female | Unknown | | | FL resident | 04/17/20 |
| 15,308 | Dade | 50 | Male | Unknown | | | FL resident | 04/17/20 |
| 15,309 | Dade | 72 | Female | Unknown | | | FL resident | 04/17/20 |
| 15,310 | Dade | 65 | Female | Unknown | | | FL resident | 04/17/20 |
| 15,311 | Dade | 85 | Male | Unknown | | | FL resident | 04/17/20 |
| 15,312 | Dade | 24 | Female | Unknown | | | FL resident | 04/17/20 |
| 15,313 | Dade | 49 | Female | Unknown | | | FL resident | 04/17/20 |
| 15,314 | Dade | 28 | Female | Unknown | | | FL resident | 04/17/20 |
| 15,315 | Dade | 26 | Female | Unknown | | | FL resident | 04/17/20 |
| 15,316 | Dade | 15 | Female | No | | Yes | FL resident | 04/17/20 |
| 15,317 | Dade | 1 | Female | Unknown | | | FL resident | 04/17/20 |
| 15,318 | Dade | 16 | Female | Unknown | | | FL resident | 04/17/20 |
| 15,319 | Dade | 66 | Female | No | | Yes | FL resident | 04/17/20 |
| 15,320 | Dade | 20 | Male | No | | Yes | FL resident | 04/17/20 |
| 15,321 | Dade | 62 | Female | Unknown | | | FL resident | 04/17/20 |
| 15,322 | Dade | 38 | Female | Unknown | | | FL resident | 04/17/20 |
| 15,323 | Dade | 35 | Female | Unknown | | | FL resident | 04/17/20 |
| 15,324 | Dade | 66 | Male | Unknown | | | FL resident | 04/17/20 |
| 15,325 | Dade | 25 | Male | Unknown | | Yes | FL resident | 04/17/20 |
| 15,326 | Dade | 48 | Female | Unknown | | | FL resident | 04/17/20 |
| 15,327 | Dade | 56 | Female | Unknown | | | FL resident | 04/17/20 |
| 15,328 | Dade | 28 | Female | Unknown | | | FL resident | 04/17/20 |
| 15,329 | Dade | 53 | Male | No | | Yes | FL resident | 04/17/20 |
| 15,330 | Dade | 24 | Female | Unknown | | | FL resident | 04/17/20 |
| 15,331 | Dade | 28 | Male | Unknown | | | FL resident | 04/17/20 |
| 15,332 | Dade | 34 | Female | Unknown | | | FL resident | 04/17/20 |

Coronavirus: line list of cases

Data verified as of Apr 28, 2020 at 10 AM

Data in this report are provisional and subject to change.

| Case | County | Age | Gender | Travel related | Travel detail | Contact with a confirmed case | Jurisdiction | Date case counted |
|--------|--------|-----|--------|----------------|---------------|-------------------------------|--------------|-------------------|
| 15,333 | Dade | 55 | Male | Unknown | | | FL resident | 04/17/20 |
| 15,334 | Dade | 26 | Male | Unknown | | | FL resident | 04/17/20 |
| 15,335 | Dade | 84 | Female | Unknown | | | FL resident | 04/17/20 |
| 15,336 | Dade | 25 | Male | Unknown | | | FL resident | 04/17/20 |
| 15,337 | Dade | 56 | Female | Unknown | | | FL resident | 04/17/20 |
| 15,338 | Dade | 54 | Female | Unknown | | | FL resident | 04/17/20 |
| 15,339 | Dade | 55 | Male | Unknown | | | FL resident | 04/17/20 |
| 15,340 | Dade | 48 | Female | Unknown | | | FL resident | 04/17/20 |
| 15,341 | Dade | 88 | Male | Unknown | | | FL resident | 04/17/20 |
| 15,342 | Dade | 28 | Male | Unknown | | | FL resident | 04/17/20 |
| 15,343 | Dade | 40 | Male | Unknown | | | FL resident | 04/17/20 |
| 15,344 | Dade | 69 | Male | Unknown | | | FL resident | 04/17/20 |
| 15,345 | Dade | 54 | Female | Unknown | | | FL resident | 04/17/20 |
| 15,346 | Dade | 61 | Female | Unknown | | | FL resident | 04/17/20 |
| 15,347 | Dade | 66 | Female | Unknown | | | FL resident | 04/17/20 |
| 15,348 | Dade | 95 | Female | Unknown | | | FL resident | 04/17/20 |
| 15,349 | Dade | 86 | Female | Unknown | | | FL resident | 04/17/20 |
| 15,350 | Dade | 49 | Female | Unknown | | | FL resident | 04/17/20 |
| 15,351 | Dade | 59 | Male | Unknown | | | FL resident | 04/17/20 |
| 15,352 | Dade | 83 | Male | Unknown | | | FL resident | 04/17/20 |
| 15,353 | Dade | 81 | Male | Unknown | | | FL resident | 04/17/20 |
| 15,354 | Dade | 73 | Male | Unknown | | | FL resident | 04/17/20 |
| 15,355 | Dade | 49 | Female | No | | Yes | FL resident | 04/17/20 |
| 15,356 | Dade | 64 | Male | Unknown | | | FL resident | 04/17/20 |
| 15,357 | Dade | 56 | Female | Unknown | | | FL resident | 04/17/20 |
| 15,358 | Dade | 25 | Male | Unknown | | | FL resident | 04/17/20 |
| 15,359 | Dade | 57 | Male | Unknown | | | FL resident | 04/18/20 |
| 15,360 | Dade | 88 | Male | Unknown | | | FL resident | 04/18/20 |
| 15,361 | Dade | 52 | Male | Unknown | | | FL resident | 04/18/20 |
| 15,362 | Dade | 82 | Male | Unknown | | | FL resident | 04/18/20 |
| 15,363 | Dade | 46 | Male | Unknown | | | FL resident | 04/18/20 |
| 15,364 | Dade | 61 | Male | Unknown | | | FL resident | 04/18/20 |
| 15,365 | Dade | 83 | Male | Unknown | | | FL resident | 04/18/20 |
| 15,366 | Dade | 93 | Female | Unknown | | | FL resident | 04/18/20 |
| 15,367 | Dade | 82 | Female | Unknown | | | FL resident | 04/18/20 |
| 15,368 | Dade | 42 | Male | Unknown | | Unknown | FL resident | 04/18/20 |
| 15,369 | Dade | 47 | Male | Unknown | | | FL resident | 04/18/20 |
| 15,370 | Dade | 31 | Female | Unknown | | | FL resident | 04/18/20 |
| 15,371 | Dade | 26 | Male | Unknown | | | FL resident | 04/18/20 |
| 15,372 | Dade | 41 | Female | Unknown | | | FL resident | 04/18/20 |
| 15,373 | Dade | 54 | Female | Unknown | | | FL resident | 04/18/20 |
| 15,374 | Dade | 25 | Female | No | | Yes | FL resident | 04/18/20 |
| 15,375 | Dade | 81 | Male | Unknown | | | FL resident | 04/18/20 |
| 15,376 | Dade | 54 | Male | Unknown | | Yes | FL resident | 04/18/20 |
| 15,377 | Dade | 51 | Female | Unknown | | | FL resident | 04/18/20 |
| 15,378 | Dade | 60 | Female | Unknown | | | FL resident | 04/18/20 |
| 15,379 | Dade | 51 | Male | Unknown | | | FL resident | 04/18/20 |
| 15,380 | Dade | 25 | Male | Unknown | | | FL resident | 04/18/20 |
| 15,381 | Dade | 56 | Male | Unknown | | | FL resident | 04/18/20 |
| 15,382 | Dade | 41 | Male | Unknown | | | FL resident | 04/18/20 |
| 15,383 | Dade | 38 | Male | Unknown | | | FL resident | 04/18/20 |
| 15,384 | Dade | 36 | Female | Unknown | | | FL resident | 04/18/20 |
| 15,385 | Dade | 49 | Male | Unknown | | | FL resident | 04/18/20 |
| 15,386 | Dade | 34 | Male | Unknown | | | FL resident | 04/18/20 |
| 15,387 | Dade | 59 | Male | Unknown | | | FL resident | 04/18/20 |
| 15,388 | Dade | 30 | Male | Unknown | | | FL resident | 04/18/20 |
| 15,389 | Dade | 50 | Female | Unknown | | | FL resident | 04/18/20 |
| 15,390 | Dade | 67 | Female | No | | Yes | FL resident | 04/18/20 |
| 15,391 | Dade | 17 | Female | Unknown | | | FL resident | 04/18/20 |
| 15,392 | Dade | 72 | Male | No | | No | FL resident | 04/18/20 |
| 15,393 | Dade | 26 | Female | Unknown | | | FL resident | 04/18/20 |
| 15,394 | Dade | 60 | Male | Unknown | | | FL resident | 04/18/20 |

Coronavirus: line list of cases

Data verified as of Apr 28, 2020 at 10 AM

Data in this report are provisional and subject to change.

| Case | County | Age | Gender | Travel related | Travel detail | Contact with a confirmed case | Jurisdiction | Date case counted |
|--------|--------|-----|--------|----------------|---------------|-------------------------------|--------------|-------------------|
| 15,395 | Dade | 87 | Female | Unknown | | | FL resident | 04/18/20 |
| 15,396 | Dade | 28 | Female | Unknown | | Yes | FL resident | 04/18/20 |
| 15,397 | Dade | 27 | Female | Unknown | | | FL resident | 04/18/20 |
| 15,398 | Dade | 42 | Male | Unknown | | | FL resident | 04/18/20 |
| 15,399 | Dade | 57 | Female | Unknown | | | FL resident | 04/18/20 |
| 15,400 | Dade | 16 | Female | Unknown | | | FL resident | 04/18/20 |
| 15,401 | Dade | 36 | Female | Unknown | | | FL resident | 04/18/20 |
| 15,402 | Dade | 83 | Male | Unknown | | | FL resident | 04/18/20 |
| 15,403 | Dade | 70 | Male | Unknown | | | FL resident | 04/18/20 |
| 15,404 | Dade | 44 | Male | Unknown | | | FL resident | 04/18/20 |
| 15,405 | Dade | 66 | Female | Unknown | | | FL resident | 04/18/20 |
| 15,406 | Dade | 41 | Female | Unknown | | | FL resident | 04/18/20 |
| 15,407 | Dade | 30 | Male | Unknown | | | FL resident | 04/18/20 |
| 15,408 | Dade | 63 | Male | Unknown | | | FL resident | 04/18/20 |
| 15,409 | Dade | 24 | Male | Unknown | | | FL resident | 04/18/20 |
| 15,410 | Dade | 65 | Female | Unknown | | | FL resident | 04/18/20 |
| 15,411 | Dade | 19 | Female | Unknown | | | FL resident | 04/18/20 |
| 15,412 | Dade | 52 | Male | Unknown | | | FL resident | 04/18/20 |
| 15,413 | Dade | 60 | Female | Unknown | | | FL resident | 04/18/20 |
| 15,414 | Dade | 38 | Female | Unknown | | | FL resident | 04/18/20 |
| 15,415 | Dade | 51 | Male | Unknown | | | FL resident | 04/18/20 |
| 15,416 | Dade | 50 | Male | Unknown | | | FL resident | 04/18/20 |
| 15,417 | Dade | 46 | Female | Unknown | | | FL resident | 04/18/20 |
| 15,418 | Dade | 37 | Female | Unknown | | | FL resident | 04/18/20 |
| 15,419 | Dade | 59 | Male | No | | Yes | FL resident | 04/18/20 |
| 15,420 | Dade | 50 | Female | Unknown | | | FL resident | 04/18/20 |
| 15,421 | Dade | 79 | Male | Unknown | | | FL resident | 04/18/20 |
| 15,422 | Dade | 65 | Female | Unknown | | | FL resident | 04/18/20 |
| 15,423 | Dade | 30 | Male | Unknown | | | FL resident | 04/18/20 |
| 15,424 | Dade | 54 | Female | Unknown | | | FL resident | 04/18/20 |
| 15,425 | Dade | 88 | Male | Unknown | | | FL resident | 04/18/20 |
| 15,426 | Dade | 68 | Female | Unknown | | | FL resident | 04/18/20 |
| 15,427 | Dade | 28 | Female | Unknown | | | FL resident | 04/18/20 |
| 15,428 | Dade | 57 | Male | Unknown | | | FL resident | 04/18/20 |
| 15,429 | Dade | 34 | Female | Unknown | | | FL resident | 04/18/20 |
| 15,430 | Dade | 29 | Female | Unknown | | | FL resident | 04/18/20 |
| 15,431 | Dade | 20 | Male | Unknown | | | FL resident | 04/18/20 |
| 15,432 | Dade | 37 | Male | Unknown | | | FL resident | 04/18/20 |
| 15,433 | Dade | 98 | Male | Unknown | | | FL resident | 04/18/20 |
| 15,434 | Dade | 61 | Female | Unknown | | | FL resident | 04/18/20 |
| 15,435 | Dade | 37 | Female | Unknown | | | FL resident | 04/18/20 |
| 15,436 | Dade | 60 | Female | Unknown | | | FL resident | 04/18/20 |
| 15,437 | Dade | 29 | Female | Unknown | | | FL resident | 04/18/20 |
| 15,438 | Dade | 35 | Male | Unknown | | | FL resident | 04/18/20 |
| 15,439 | Dade | 17 | Male | Unknown | | | FL resident | 04/18/20 |
| 15,440 | Dade | 56 | Male | Unknown | | | FL resident | 04/18/20 |
| 15,441 | Dade | 19 | Female | Unknown | | | FL resident | 04/18/20 |
| 15,442 | Dade | 71 | Female | Unknown | | | FL resident | 04/18/20 |
| 15,443 | Dade | 45 | Male | Unknown | | | FL resident | 04/18/20 |
| 15,444 | Dade | 74 | Male | Unknown | | | FL resident | 04/18/20 |
| 15,445 | Dade | 17 | Male | Unknown | | | FL resident | 04/18/20 |
| 15,446 | Dade | 88 | Male | Unknown | | | FL resident | 04/18/20 |
| 15,447 | Dade | 69 | Female | Unknown | | | FL resident | 04/18/20 |
| 15,448 | Dade | 86 | Female | Unknown | | | FL resident | 04/18/20 |
| 15,449 | Dade | 29 | Male | Unknown | | | FL resident | 04/18/20 |
| 15,450 | Dade | 37 | Female | Unknown | | | FL resident | 04/18/20 |
| 15,451 | Dade | 38 | Female | Unknown | | | FL resident | 04/18/20 |
| 15,452 | Dade | 31 | Female | Unknown | | | FL resident | 04/18/20 |
| 15,453 | Dade | 24 | Male | Unknown | | | FL resident | 04/18/20 |
| 15,454 | Dade | 48 | Male | Unknown | | | FL resident | 04/18/20 |
| 15,455 | Dade | 42 | Male | Unknown | | | FL resident | 04/18/20 |
| 15,456 | Dade | 73 | Female | No | | Yes | FL resident | 04/18/20 |

Coronavirus: line list of cases

Data verified as of Apr 28, 2020 at 10 AM

Data in this report are provisional and subject to change.

| Case | County | Age | Gender | Travel related | Travel detail | Contact with a confirmed case | Jurisdiction | Date case counted |
|--------|--------|-----|--------|----------------|---------------|-------------------------------|--------------|-------------------|
| 15,457 | Dade | 81 | Male | Unknown | | | FL resident | 04/18/20 |
| 15,458 | Dade | 29 | Male | Unknown | | | FL resident | 04/18/20 |
| 15,459 | Dade | 36 | Male | Unknown | | | FL resident | 04/18/20 |
| 15,460 | Dade | 21 | Female | Unknown | | | FL resident | 04/18/20 |
| 15,461 | Dade | 57 | Female | Unknown | | | FL resident | 04/18/20 |
| 15,462 | Dade | 58 | Male | Unknown | | | FL resident | 04/18/20 |
| 15,463 | Dade | 48 | Female | Unknown | | | FL resident | 04/18/20 |
| 15,464 | Dade | 45 | Female | Unknown | | | FL resident | 04/18/20 |
| 15,465 | Dade | 48 | Female | Unknown | | | FL resident | 04/18/20 |
| 15,466 | Dade | 34 | Male | Unknown | | | FL resident | 04/18/20 |
| 15,467 | Dade | 34 | Male | Unknown | | | FL resident | 04/18/20 |
| 15,468 | Dade | 32 | Female | Unknown | | | FL resident | 04/18/20 |
| 15,469 | Dade | 32 | Female | Unknown | | | FL resident | 04/18/20 |
| 15,470 | Dade | 60 | Female | Unknown | | | FL resident | 04/18/20 |
| 15,471 | Dade | 29 | Female | Unknown | | | FL resident | 04/18/20 |
| 15,472 | Dade | 38 | Male | Unknown | | | FL resident | 04/18/20 |
| 15,473 | Dade | 25 | Female | Unknown | | | FL resident | 04/18/20 |
| 15,474 | Dade | 60 | Female | Unknown | | | FL resident | 04/18/20 |
| 15,475 | Dade | 39 | Female | Unknown | | | FL resident | 04/18/20 |
| 15,476 | Dade | 54 | Female | Unknown | | | FL resident | 04/18/20 |
| 15,477 | Dade | 51 | Female | Unknown | | | FL resident | 04/18/20 |
| 15,478 | Dade | 34 | Male | Unknown | | | FL resident | 04/18/20 |
| 15,479 | Dade | 57 | Male | Unknown | | | FL resident | 04/18/20 |
| 15,480 | Dade | 67 | Female | Unknown | | | FL resident | 04/18/20 |
| 15,481 | Dade | 60 | Female | Unknown | | | FL resident | 04/18/20 |
| 15,482 | Dade | 91 | Male | Unknown | | | FL resident | 04/18/20 |
| 15,483 | Dade | 89 | Female | Unknown | | | FL resident | 04/18/20 |
| 15,484 | Dade | 64 | Male | Unknown | | | FL resident | 04/18/20 |
| 15,485 | Dade | 34 | Female | No | | Yes | FL resident | 04/18/20 |
| 15,486 | Dade | 68 | Male | Unknown | | | FL resident | 04/18/20 |
| 15,487 | Dade | 58 | Female | Unknown | | | FL resident | 04/18/20 |
| 15,488 | Dade | 70 | Male | Unknown | | | FL resident | 04/18/20 |
| 15,489 | Dade | 63 | Female | Unknown | | | FL resident | 04/18/20 |
| 15,490 | Dade | 57 | Female | Unknown | | | FL resident | 04/18/20 |
| 15,491 | Dade | 49 | Male | Unknown | | Yes | FL resident | 04/18/20 |
| 15,492 | Dade | 43 | Male | Unknown | | | FL resident | 04/18/20 |
| 15,493 | Dade | 20 | Male | Unknown | | | FL resident | 04/18/20 |
| 15,494 | Dade | 47 | Male | Unknown | | | FL resident | 04/18/20 |
| 15,495 | Dade | 55 | Male | Unknown | | | FL resident | 04/18/20 |
| 15,496 | Dade | 50 | Female | Unknown | | | FL resident | 04/18/20 |
| 15,497 | Dade | 54 | Female | Unknown | | | FL resident | 04/18/20 |
| 15,498 | Dade | 79 | Female | Unknown | | | FL resident | 04/18/20 |
| 15,499 | Dade | 37 | Female | Unknown | | | FL resident | 04/18/20 |
| 15,500 | Dade | 70 | Male | No | | Yes | FL resident | 04/18/20 |
| 15,501 | Dade | 37 | Female | Unknown | | | FL resident | 04/18/20 |
| 15,502 | Dade | 44 | Female | Unknown | | | FL resident | 04/18/20 |
| 15,503 | Dade | 43 | Male | Unknown | | | FL resident | 04/18/20 |
| 15,504 | Dade | 72 | Male | Unknown | | | FL resident | 04/18/20 |
| 15,505 | Dade | 28 | Female | Unknown | | | FL resident | 04/18/20 |
| 15,506 | Dade | 28 | Male | Unknown | | | FL resident | 04/18/20 |
| 15,507 | Dade | 34 | Male | Unknown | | | FL resident | 04/18/20 |
| 15,508 | Dade | 29 | Female | No | | Yes | FL resident | 04/18/20 |
| 15,509 | Dade | 34 | Male | Unknown | | | FL resident | 04/18/20 |
| 15,510 | Dade | 55 | Male | Unknown | | | FL resident | 04/18/20 |
| 15,511 | Dade | 63 | Male | Unknown | | | FL resident | 04/18/20 |
| 15,512 | Dade | 91 | Male | Unknown | | | FL resident | 04/18/20 |
| 15,513 | Dade | 90 | Female | Unknown | | | FL resident | 04/18/20 |
| 15,514 | Dade | 29 | Male | Unknown | | | FL resident | 04/18/20 |
| 15,515 | Dade | 63 | Female | Unknown | | | FL resident | 04/18/20 |
| 15,516 | Dade | 25 | Female | Unknown | | | FL resident | 04/18/20 |
| 15,517 | Dade | 39 | Female | Unknown | | | FL resident | 04/18/20 |
| 15,518 | Dade | 88 | Male | Unknown | | | FL resident | 04/18/20 |

Coronavirus: line list of cases

Data verified as of Apr 28, 2020 at 10 AM

Data in this report are provisional and subject to change.

| Case | County | Age | Gender | Travel related | Travel detail | Contact with a confirmed case | Jurisdiction | Date case counted |
|--------|--------|-----|--------|----------------|---------------|-------------------------------|--------------|-------------------|
| 15,519 | Dade | 71 | Male | No | | Unknown | FL resident | 04/18/20 |
| 15,520 | Dade | 85 | Female | Unknown | | | FL resident | 04/18/20 |
| 15,521 | Dade | 72 | Male | Unknown | | | FL resident | 04/18/20 |
| 15,522 | Dade | 46 | Female | Unknown | | | FL resident | 04/18/20 |
| 15,523 | Dade | 51 | Male | Unknown | | | FL resident | 04/18/20 |
| 15,524 | Dade | 36 | Male | Unknown | | | FL resident | 04/18/20 |
| 15,525 | Dade | 47 | Female | Unknown | | | FL resident | 04/18/20 |
| 15,526 | Dade | 46 | Female | Unknown | | | FL resident | 04/18/20 |
| 15,527 | Dade | 73 | Female | Unknown | | | FL resident | 04/18/20 |
| 15,528 | Dade | 45 | Male | Unknown | | | FL resident | 04/18/20 |
| 15,529 | Dade | 33 | Female | Unknown | | | FL resident | 04/18/20 |
| 15,530 | Dade | 47 | Male | Unknown | | | FL resident | 04/18/20 |
| 15,531 | Dade | 66 | Female | Unknown | | | FL resident | 04/18/20 |
| 15,532 | Dade | 45 | Male | Unknown | | | FL resident | 04/18/20 |
| 15,533 | Dade | 46 | Male | Unknown | | | FL resident | 04/18/20 |
| 15,534 | Dade | 22 | Female | Unknown | | | FL resident | 04/18/20 |
| 15,535 | Dade | 33 | Female | Unknown | | | FL resident | 04/18/20 |
| 15,536 | Dade | 62 | Female | Unknown | | | FL resident | 04/18/20 |
| 15,537 | Dade | 52 | Female | Unknown | | | FL resident | 04/18/20 |
| 15,538 | Dade | 67 | Female | Unknown | | | FL resident | 04/18/20 |
| 15,539 | Dade | 22 | Female | Unknown | | | FL resident | 04/18/20 |
| 15,540 | Dade | 89 | Male | Unknown | | | FL resident | 04/18/20 |
| 15,541 | Dade | 88 | Female | Unknown | | | FL resident | 04/18/20 |
| 15,542 | Dade | 76 | Male | Unknown | | | FL resident | 04/18/20 |
| 15,543 | Dade | 82 | Male | Unknown | | | FL resident | 04/18/20 |
| 15,544 | Dade | 53 | Male | Unknown | | | FL resident | 04/18/20 |
| 15,545 | Dade | 54 | Female | Unknown | | | FL resident | 04/18/20 |
| 15,546 | Dade | 74 | Male | Unknown | | | FL resident | 04/18/20 |
| 15,547 | Dade | 67 | Female | Unknown | | | FL resident | 04/18/20 |
| 15,548 | Dade | 55 | Male | Unknown | | | FL resident | 04/18/20 |
| 15,549 | Dade | 96 | Female | Unknown | | | FL resident | 04/18/20 |
| 15,550 | Dade | 58 | Female | Unknown | | | FL resident | 04/18/20 |
| 15,551 | Dade | 59 | Female | Unknown | | | FL resident | 04/18/20 |
| 15,552 | Dade | 22 | Female | Unknown | | | FL resident | 04/18/20 |
| 15,553 | Dade | 26 | Male | No | | Unknown | FL resident | 04/18/20 |
| 15,554 | Dade | 52 | Male | Unknown | | | FL resident | 04/18/20 |
| 15,555 | Dade | 49 | Female | Unknown | | | FL resident | 04/18/20 |
| 15,556 | Dade | 67 | Female | Unknown | | | FL resident | 04/18/20 |
| 15,557 | Dade | 15 | Male | Unknown | | | FL resident | 04/18/20 |
| 15,558 | Dade | 63 | Male | Unknown | | | FL resident | 04/18/20 |
| 15,559 | Dade | 96 | Male | No | | No | FL resident | 04/18/20 |
| 15,560 | Dade | 68 | Male | No | | Yes | FL resident | 04/19/20 |
| 15,561 | Dade | 51 | Female | Unknown | | | FL resident | 04/19/20 |
| 15,562 | Dade | 62 | Male | Unknown | | | FL resident | 04/19/20 |
| 15,563 | Dade | 47 | Male | Unknown | | | FL resident | 04/19/20 |
| 15,564 | Dade | 29 | Female | Unknown | | | FL resident | 04/19/20 |
| 15,565 | Dade | 38 | Male | Unknown | | | FL resident | 04/19/20 |
| 15,566 | Dade | 23 | Female | Unknown | | | FL resident | 04/19/20 |
| 15,567 | Dade | 40 | Male | Unknown | | | FL resident | 04/19/20 |
| 15,568 | Dade | 61 | Female | Unknown | | | FL resident | 04/19/20 |
| 15,569 | Dade | 85 | Male | Unknown | | | FL resident | 04/19/20 |
| 15,570 | Dade | 48 | Male | Unknown | | | FL resident | 04/19/20 |
| 15,571 | Dade | 33 | Female | Unknown | | | FL resident | 04/19/20 |
| 15,572 | Dade | 81 | Female | Unknown | | | FL resident | 04/19/20 |
| 15,573 | Dade | 77 | Female | Unknown | | | FL resident | 04/19/20 |
| 15,574 | Dade | 32 | Male | Unknown | | Unknown | FL resident | 04/19/20 |
| 15,575 | Dade | 13 | Male | Unknown | | | FL resident | 04/19/20 |
| 15,576 | Dade | 64 | Female | Unknown | | | FL resident | 04/19/20 |
| 15,577 | Dade | 34 | Male | Unknown | | | FL resident | 04/19/20 |
| 15,578 | Dade | 69 | Female | Unknown | | | FL resident | 04/19/20 |
| 15,579 | Dade | 74 | Male | Unknown | | | FL resident | 04/19/20 |
| 15,580 | Dade | 91 | Female | Unknown | | | FL resident | 04/19/20 |

Coronavirus: line list of cases

Data verified as of Apr 28, 2020 at 10 AM

Data in this report are provisional and subject to change.

| Case | County | Age | Gender | Travel related | Travel detail | Contact with a confirmed case | Jurisdiction | Date case counted |
|--------|--------|-----|--------|----------------|---------------|-------------------------------|--------------|-------------------|
| 15,581 | Dade | 61 | Male | Unknown | | | FL resident | 04/19/20 |
| 15,582 | Dade | 94 | Female | Unknown | | | FL resident | 04/19/20 |
| 15,583 | Dade | 67 | Male | Unknown | | Yes | FL resident | 04/19/20 |
| 15,584 | Dade | 74 | Female | Unknown | | | FL resident | 04/19/20 |
| 15,585 | Dade | 44 | Male | Unknown | | | FL resident | 04/19/20 |
| 15,586 | Dade | 47 | Male | Unknown | | | FL resident | 04/19/20 |
| 15,587 | Dade | 53 | Male | Unknown | | | FL resident | 04/19/20 |
| 15,588 | Dade | 75 | Female | Unknown | | | FL resident | 04/19/20 |
| 15,589 | Dade | 27 | Female | No | | Yes | FL resident | 04/19/20 |
| 15,590 | Dade | 31 | Male | Unknown | | | FL resident | 04/19/20 |
| 15,591 | Dade | 63 | Female | Unknown | | | FL resident | 04/19/20 |
| 15,592 | Dade | 66 | Female | Unknown | | Unknown | FL resident | 04/19/20 |
| 15,593 | Dade | 72 | Male | Unknown | | | FL resident | 04/19/20 |
| 15,594 | Dade | 41 | Female | Unknown | | Yes | FL resident | 04/19/20 |
| 15,595 | Dade | 50 | Female | No | | Yes | FL resident | 04/19/20 |
| 15,596 | Dade | 52 | Female | Unknown | | | FL resident | 04/19/20 |
| 15,597 | Dade | 38 | Male | Unknown | | | FL resident | 04/19/20 |
| 15,598 | Dade | 44 | Female | Unknown | | | FL resident | 04/19/20 |
| 15,599 | Dade | 11 | Male | Unknown | | Yes | FL resident | 04/19/20 |
| 15,600 | Dade | 59 | Male | Unknown | | | FL resident | 04/19/20 |
| 15,601 | Dade | 39 | Female | Unknown | | | FL resident | 04/19/20 |
| 15,602 | Dade | 20 | Female | Unknown | | | FL resident | 04/19/20 |
| 15,603 | Dade | 39 | Male | Unknown | | | FL resident | 04/19/20 |
| 15,604 | Dade | 32 | Male | Unknown | | | FL resident | 04/19/20 |
| 15,605 | Dade | 32 | Male | Unknown | | | FL resident | 04/19/20 |
| 15,606 | Dade | 26 | Female | Unknown | | | FL resident | 04/19/20 |
| 15,607 | Dade | 23 | Male | Unknown | | | FL resident | 04/19/20 |
| 15,608 | Dade | 4 | Male | Unknown | | | FL resident | 04/19/20 |
| 15,609 | Dade | 67 | Female | Unknown | | | FL resident | 04/19/20 |
| 15,610 | Dade | 22 | Male | Unknown | | | FL resident | 04/19/20 |
| 15,611 | Dade | 71 | Male | Unknown | | | FL resident | 04/19/20 |
| 15,612 | Dade | 32 | Male | Unknown | | | FL resident | 04/19/20 |
| 15,613 | Dade | 81 | Female | Unknown | | | FL resident | 04/19/20 |
| 15,614 | Dade | 18 | Female | Unknown | | | FL resident | 04/19/20 |
| 15,615 | Dade | 33 | Male | Unknown | | | FL resident | 04/19/20 |
| 15,616 | Dade | 56 | Female | Unknown | | | FL resident | 04/19/20 |
| 15,617 | Dade | 52 | Male | Unknown | | | FL resident | 04/19/20 |
| 15,618 | Dade | 29 | Female | Unknown | | | FL resident | 04/19/20 |
| 15,619 | Dade | 47 | Female | Unknown | | Yes | FL resident | 04/19/20 |
| 15,620 | Dade | 49 | Male | Unknown | | | FL resident | 04/19/20 |
| 15,621 | Dade | 77 | Male | Unknown | | | FL resident | 04/19/20 |
| 15,622 | Dade | 91 | Female | Unknown | | | FL resident | 04/19/20 |
| 15,623 | Dade | 91 | Male | Unknown | | | FL resident | 04/19/20 |
| 15,624 | Dade | 50 | Male | Unknown | | | FL resident | 04/19/20 |
| 15,625 | Dade | 60 | Male | Unknown | | | FL resident | 04/19/20 |
| 15,626 | Dade | 88 | Female | Unknown | | | FL resident | 04/19/20 |
| 15,627 | Dade | 63 | Male | Unknown | | | FL resident | 04/19/20 |
| 15,628 | Dade | 68 | Male | Unknown | | | FL resident | 04/19/20 |
| 15,629 | Dade | 69 | Female | No | | Unknown | FL resident | 04/19/20 |
| 15,630 | Dade | 58 | Female | Unknown | | | FL resident | 04/19/20 |
| 15,631 | Dade | 39 | Male | Unknown | | | FL resident | 04/19/20 |
| 15,632 | Dade | 37 | Male | No | | Yes | FL resident | 04/19/20 |
| 15,633 | Dade | 33 | Male | Unknown | | | FL resident | 04/19/20 |
| 15,634 | Dade | 30 | Male | Unknown | | | FL resident | 04/19/20 |
| 15,635 | Dade | 30 | Male | No | | Yes | FL resident | 04/19/20 |
| 15,636 | Dade | 54 | Male | Unknown | | | FL resident | 04/19/20 |
| 15,637 | Dade | 42 | Male | Unknown | | | FL resident | 04/19/20 |
| 15,638 | Dade | 33 | Female | Unknown | | Yes | FL resident | 04/19/20 |
| 15,639 | Dade | 48 | Female | No | | Unknown | FL resident | 04/19/20 |
| 15,640 | Dade | 25 | Female | Unknown | | | FL resident | 04/19/20 |
| 15,641 | Dade | 43 | Male | No | | Yes | FL resident | 04/19/20 |
| 15,642 | Dade | 39 | Female | No | | Yes | FL resident | 04/19/20 |

Coronavirus: line list of cases

Data verified as of Apr 28, 2020 at 10 AM

Data in this report are provisional and subject to change.

| Case | County | Age | Gender | Travel related | Travel detail | Contact with a confirmed case | Jurisdiction | Date case counted |
|--------|--------|-----|--------|----------------|---------------|-------------------------------|--------------|-------------------|
| 15,643 | Dade | 36 | Male | No | | Yes | FL resident | 04/19/20 |
| 15,644 | Dade | 22 | Male | No | | Yes | FL resident | 04/19/20 |
| 15,645 | Dade | 19 | Male | Unknown | | | FL resident | 04/19/20 |
| 15,646 | Dade | 23 | Female | Unknown | | | FL resident | 04/19/20 |
| 15,647 | Dade | 31 | Male | Unknown | | | FL resident | 04/19/20 |
| 15,648 | Dade | 30 | Female | Unknown | | | FL resident | 04/19/20 |
| 15,649 | Dade | 92 | Male | Unknown | | | FL resident | 04/19/20 |
| 15,650 | Dade | 35 | Male | Unknown | | | FL resident | 04/19/20 |
| 15,651 | Dade | 31 | Male | Unknown | | | FL resident | 04/19/20 |
| 15,652 | Dade | 20 | Male | Unknown | | | FL resident | 04/19/20 |
| 15,653 | Dade | 21 | Female | Unknown | | | FL resident | 04/19/20 |
| 15,654 | Dade | 35 | Male | Unknown | | | FL resident | 04/19/20 |
| 15,655 | Dade | 30 | Male | Unknown | | | FL resident | 04/19/20 |
| 15,656 | Dade | 33 | Male | Unknown | | | FL resident | 04/19/20 |
| 15,657 | Dade | 58 | Female | Unknown | | | FL resident | 04/19/20 |
| 15,658 | Dade | 27 | Male | Unknown | | | FL resident | 04/19/20 |
| 15,659 | Dade | 55 | Female | Unknown | | | FL resident | 04/19/20 |
| 15,660 | Dade | 39 | Male | Unknown | | | FL resident | 04/19/20 |
| 15,661 | Dade | 26 | Male | Unknown | | | FL resident | 04/19/20 |
| 15,662 | Dade | 61 | Female | Unknown | | | FL resident | 04/19/20 |
| 15,663 | Dade | 18 | Male | Unknown | | | FL resident | 04/19/20 |
| 15,664 | Dade | 32 | Male | Unknown | | | FL resident | 04/19/20 |
| 15,665 | Dade | 58 | Male | Unknown | | | FL resident | 04/19/20 |
| 15,666 | Dade | 36 | Male | Unknown | | | FL resident | 04/19/20 |
| 15,667 | Dade | 53 | Male | Unknown | | | FL resident | 04/19/20 |
| 15,668 | Dade | 47 | Female | Unknown | | | FL resident | 04/19/20 |
| 15,669 | Dade | 45 | Female | Unknown | | | FL resident | 04/19/20 |
| 15,670 | Dade | 29 | Male | Unknown | | | FL resident | 04/19/20 |
| 15,671 | Dade | 39 | Male | Unknown | | | FL resident | 04/19/20 |
| 15,672 | Dade | 35 | Male | Unknown | | | FL resident | 04/19/20 |
| 15,673 | Dade | 55 | Female | Unknown | | | FL resident | 04/19/20 |
| 15,674 | Dade | 43 | Male | Unknown | | | FL resident | 04/19/20 |
| 15,675 | Dade | 25 | Male | Unknown | | | FL resident | 04/19/20 |
| 15,676 | Dade | 35 | Male | Unknown | | | FL resident | 04/19/20 |
| 15,677 | Dade | 60 | Male | Unknown | | | FL resident | 04/19/20 |
| 15,678 | Dade | 70 | Female | Unknown | | | FL resident | 04/19/20 |
| 15,679 | Dade | 77 | Female | Unknown | | | FL resident | 04/19/20 |
| 15,680 | Dade | 54 | Male | Unknown | | | FL resident | 04/19/20 |
| 15,681 | Dade | 84 | Male | Unknown | | | FL resident | 04/19/20 |
| 15,682 | Dade | 38 | Female | Unknown | | | FL resident | 04/19/20 |
| 15,683 | Dade | 70 | Male | Unknown | | | FL resident | 04/19/20 |
| 15,684 | Dade | 19 | Male | Unknown | | | FL resident | 04/19/20 |
| 15,685 | Dade | 61 | Male | Unknown | | | FL resident | 04/19/20 |
| 15,686 | Dade | 49 | Male | Unknown | | | FL resident | 04/19/20 |
| 15,687 | Dade | 61 | Female | No | | Yes | FL resident | 04/19/20 |
| 15,688 | Dade | 81 | Female | Unknown | | | FL resident | 04/19/20 |
| 15,689 | Dade | 59 | Female | Unknown | | | FL resident | 04/19/20 |
| 15,690 | Dade | 46 | Male | Unknown | | | FL resident | 04/19/20 |
| 15,691 | Dade | 69 | Male | No | | No | FL resident | 04/19/20 |
| 15,692 | Dade | 49 | Male | Unknown | | | FL resident | 04/19/20 |
| 15,693 | Dade | 31 | Male | Unknown | | | FL resident | 04/19/20 |
| 15,694 | Dade | 38 | Female | Unknown | | | FL resident | 04/19/20 |
| 15,695 | Dade | 50 | Male | Unknown | | | FL resident | 04/19/20 |
| 15,696 | Dade | 29 | Male | Unknown | | | FL resident | 04/19/20 |
| 15,697 | Dade | 63 | Female | Unknown | | | FL resident | 04/19/20 |
| 15,698 | Dade | 28 | Male | Unknown | | | FL resident | 04/19/20 |
| 15,699 | Dade | 79 | Female | Unknown | | | FL resident | 04/19/20 |
| 15,700 | Dade | 64 | Male | Unknown | | | FL resident | 04/19/20 |
| 15,701 | Dade | 23 | Female | Unknown | | | FL resident | 04/19/20 |
| 15,702 | Dade | 27 | Female | Unknown | | | FL resident | 04/19/20 |
| 15,703 | Dade | 19 | Male | Unknown | | | FL resident | 04/19/20 |
| 15,704 | Dade | 61 | Female | Unknown | | | FL resident | 04/19/20 |

Coronavirus: line list of cases

Data verified as of Apr 28, 2020 at 10 AM

Data in this report are provisional and subject to change.

| Case | County | Age | Gender | Travel related | Travel detail | Contact with a confirmed case | Jurisdiction | Date case counted |
|--------|--------|-----|--------|----------------|---------------|-------------------------------|--------------|-------------------|
| 15,705 | Dade | 45 | Female | Unknown | | | FL resident | 04/19/20 |
| 15,706 | Dade | 68 | Female | Unknown | | | FL resident | 04/19/20 |
| 15,707 | Dade | 31 | Male | Unknown | | | FL resident | 04/19/20 |
| 15,708 | Dade | 79 | Female | Unknown | | | FL resident | 04/19/20 |
| 15,709 | Dade | 44 | Female | No | | Yes | FL resident | 04/19/20 |
| 15,710 | Dade | 30 | Male | Unknown | | | FL resident | 04/19/20 |
| 15,711 | Dade | 75 | Male | Unknown | | | FL resident | 04/19/20 |
| 15,712 | Dade | 27 | Male | Unknown | | | FL resident | 04/19/20 |
| 15,713 | Dade | 43 | Male | Unknown | | | FL resident | 04/19/20 |
| 15,714 | Dade | 30 | Female | Unknown | | | FL resident | 04/19/20 |
| 15,715 | Dade | 55 | Female | Unknown | | | FL resident | 04/19/20 |
| 15,716 | Dade | 54 | Female | Unknown | | | FL resident | 04/19/20 |
| 15,717 | Dade | 60 | Male | Unknown | | | FL resident | 04/19/20 |
| 15,718 | Dade | 49 | Female | Unknown | | | FL resident | 04/19/20 |
| 15,719 | Dade | 28 | Female | Unknown | | | FL resident | 04/19/20 |
| 15,720 | Dade | 23 | Male | Unknown | | | FL resident | 04/19/20 |
| 15,721 | Dade | 82 | Male | Unknown | | Unknown | FL resident | 04/19/20 |
| 15,722 | Dade | 53 | Female | Unknown | | | FL resident | 04/19/20 |
| 15,723 | Dade | 55 | Female | Unknown | | | FL resident | 04/19/20 |
| 15,724 | Dade | 52 | Male | Unknown | | | FL resident | 04/19/20 |
| 15,725 | Dade | 92 | Female | Unknown | | | FL resident | 04/19/20 |
| 15,726 | Dade | 50 | Female | Unknown | | | FL resident | 04/19/20 |
| 15,727 | Dade | 74 | Male | Unknown | | | FL resident | 04/19/20 |
| 15,728 | Dade | 60 | Female | Unknown | | | FL resident | 04/19/20 |
| 15,729 | Dade | 49 | Male | Unknown | | | FL resident | 04/19/20 |
| 15,730 | Dade | 63 | Male | Unknown | | | FL resident | 04/19/20 |
| 15,731 | Dade | 35 | Male | Unknown | | | FL resident | 04/19/20 |
| 15,732 | Dade | 39 | Male | Unknown | | | FL resident | 04/19/20 |
| 15,733 | Dade | 27 | Male | Unknown | | | FL resident | 04/19/20 |
| 15,734 | Dade | 58 | Male | No | | Yes | FL resident | 04/19/20 |
| 15,735 | Dade | 27 | Male | Unknown | | | FL resident | 04/19/20 |
| 15,736 | Dade | 32 | Male | Unknown | | | FL resident | 04/19/20 |
| 15,737 | Dade | 30 | Female | Unknown | | | FL resident | 04/19/20 |
| 15,738 | Dade | 45 | Female | Unknown | | | FL resident | 04/19/20 |
| 15,739 | Dade | 48 | Male | Unknown | | | FL resident | 04/19/20 |
| 15,740 | Dade | 21 | Male | Unknown | | | FL resident | 04/19/20 |
| 15,741 | Dade | 63 | Male | Unknown | | | FL resident | 04/19/20 |
| 15,742 | Dade | 24 | Female | Unknown | | | FL resident | 04/19/20 |
| 15,743 | Dade | 48 | Male | Unknown | | | FL resident | 04/19/20 |
| 15,744 | Dade | 46 | Female | Unknown | | | FL resident | 04/19/20 |
| 15,745 | Dade | 56 | Female | Unknown | | | FL resident | 04/19/20 |
| 15,746 | Dade | 35 | Male | Unknown | | | FL resident | 04/19/20 |
| 15,747 | Dade | 31 | Female | Unknown | | | FL resident | 04/19/20 |
| 15,748 | Dade | 39 | Male | Unknown | | | FL resident | 04/19/20 |
| 15,749 | Dade | 33 | Male | Unknown | | | FL resident | 04/19/20 |
| 15,750 | Dade | 60 | Female | Unknown | | | FL resident | 04/19/20 |
| 15,751 | Dade | 35 | Male | Unknown | | | FL resident | 04/19/20 |
| 15,752 | Dade | 60 | Male | Unknown | | | FL resident | 04/19/20 |
| 15,753 | Dade | 37 | Male | Unknown | | | FL resident | 04/19/20 |
| 15,754 | Dade | 53 | Female | Unknown | | | FL resident | 04/19/20 |
| 15,755 | Dade | 39 | Female | Unknown | | | FL resident | 04/19/20 |
| 15,756 | Dade | 42 | Female | Unknown | | | FL resident | 04/19/20 |
| 15,757 | Dade | 75 | Female | Unknown | | | FL resident | 04/19/20 |
| 15,758 | Dade | 64 | Female | Unknown | | | FL resident | 04/19/20 |
| 15,759 | Dade | 26 | Female | Unknown | | | FL resident | 04/19/20 |
| 15,760 | Dade | 87 | Male | Unknown | | | FL resident | 04/19/20 |
| 15,761 | Dade | 78 | Male | Unknown | | | FL resident | 04/19/20 |
| 15,762 | Dade | 55 | Male | No | | Yes | FL resident | 04/19/20 |
| 15,763 | Dade | 57 | Male | Unknown | | | FL resident | 04/19/20 |
| 15,764 | Dade | 77 | Female | Unknown | | | FL resident | 04/19/20 |
| 15,765 | Dade | 68 | Male | Unknown | | | FL resident | 04/19/20 |
| 15,766 | Dade | 53 | Female | Unknown | | | FL resident | 04/19/20 |

Coronavirus: line list of cases

Data verified as of Apr 28, 2020 at 10 AM

Data in this report are provisional and subject to change.

| Case | County | Age | Gender | Travel related | Travel detail | Contact with a confirmed case | Jurisdiction | Date case counted |
|--------|--------|-----|--------|----------------|---------------|-------------------------------|--------------|-------------------|
| 15,767 | Dade | 32 | Female | Unknown | | | FL resident | 04/19/20 |
| 15,768 | Dade | 32 | Male | No | | Unknown | FL resident | 04/19/20 |
| 15,769 | Dade | 88 | Male | Unknown | | | FL resident | 04/19/20 |
| 15,770 | Dade | 82 | Male | Unknown | | | FL resident | 04/19/20 |
| 15,771 | Dade | 84 | Male | Unknown | | | FL resident | 04/19/20 |
| 15,772 | Dade | 81 | Male | Unknown | | | FL resident | 04/19/20 |
| 15,773 | Dade | 48 | Male | Unknown | | | FL resident | 04/19/20 |
| 15,774 | Dade | 24 | Female | Unknown | | | FL resident | 04/19/20 |
| 15,775 | Dade | 82 | Male | Unknown | | | FL resident | 04/19/20 |
| 15,776 | Dade | 55 | Female | Unknown | | | FL resident | 04/19/20 |
| 15,777 | Dade | 95 | Female | Unknown | | | FL resident | 04/19/20 |
| 15,778 | Dade | 27 | Female | Unknown | | | FL resident | 04/19/20 |
| 15,779 | Dade | 35 | Female | Unknown | | | FL resident | 04/19/20 |
| 15,780 | Dade | 47 | Female | Unknown | | | FL resident | 04/19/20 |
| 15,781 | Dade | 40 | Female | Unknown | | | FL resident | 04/19/20 |
| 15,782 | Dade | 34 | Female | Unknown | | | FL resident | 04/19/20 |
| 15,783 | Dade | 56 | Male | Unknown | | | FL resident | 04/19/20 |
| 15,784 | Dade | 54 | Male | Unknown | | | FL resident | 04/19/20 |
| 15,785 | Dade | 30 | Male | Unknown | | | FL resident | 04/19/20 |
| 15,786 | Dade | 57 | Female | Unknown | | Yes | FL resident | 04/19/20 |
| 15,787 | Dade | 50 | Female | Unknown | | | FL resident | 04/19/20 |
| 15,788 | Dade | 27 | Female | Unknown | | | FL resident | 04/19/20 |
| 15,789 | Dade | 71 | Male | Unknown | | | FL resident | 04/19/20 |
| 15,790 | Dade | 31 | Male | Unknown | | | FL resident | 04/19/20 |
| 15,791 | Dade | 33 | Male | Unknown | | | FL resident | 04/19/20 |
| 15,792 | Dade | 24 | Female | Unknown | | | FL resident | 04/19/20 |
| 15,793 | Dade | 19 | Female | Unknown | | | FL resident | 04/19/20 |
| 15,794 | Dade | 37 | Male | Unknown | | | FL resident | 04/19/20 |
| 15,795 | Dade | 87 | Female | Unknown | | | FL resident | 04/19/20 |
| 15,796 | Dade | 32 | Male | Unknown | | | FL resident | 04/19/20 |
| 15,797 | Dade | 55 | Female | Unknown | | | FL resident | 04/19/20 |
| 15,798 | Dade | 66 | Female | Unknown | | | FL resident | 04/19/20 |
| 15,799 | Dade | 74 | Male | Unknown | | | FL resident | 04/19/20 |
| 15,800 | Dade | 50 | Female | Unknown | | | FL resident | 04/19/20 |
| 15,801 | Dade | 56 | Female | Unknown | | | FL resident | 04/19/20 |
| 15,802 | Dade | 51 | Female | Unknown | | | FL resident | 04/19/20 |
| 15,803 | Dade | 38 | Female | Unknown | | Yes | FL resident | 04/19/20 |
| 15,804 | Dade | 27 | Female | Unknown | | | FL resident | 04/19/20 |
| 15,805 | Dade | 27 | Female | Unknown | | | FL resident | 04/19/20 |
| 15,806 | Dade | 62 | Female | Unknown | | | FL resident | 04/19/20 |
| 15,807 | Dade | 46 | Female | Unknown | | | FL resident | 04/19/20 |
| 15,808 | Dade | 94 | Female | Unknown | | | FL resident | 04/19/20 |
| 15,809 | Dade | 59 | Male | No | | Yes | FL resident | 04/19/20 |
| 15,810 | Dade | 25 | Male | No | | Yes | FL resident | 04/19/20 |
| 15,811 | Dade | 39 | Male | Unknown | | | FL resident | 04/19/20 |
| 15,812 | Dade | 2 | Female | No | | No | FL resident | 04/19/20 |
| 15,813 | Dade | 39 | Female | Unknown | | | FL resident | 04/19/20 |
| 15,814 | Dade | 94 | Female | No | | Yes | FL resident | 04/19/20 |
| 15,815 | Dade | 46 | Male | Unknown | | | FL resident | 04/19/20 |
| 15,816 | Dade | 46 | Female | Unknown | | | FL resident | 04/19/20 |
| 15,817 | Dade | 75 | Female | Unknown | | | FL resident | 04/19/20 |
| 15,818 | Dade | 80 | Male | Unknown | | | FL resident | 04/19/20 |
| 15,819 | Dade | 46 | Male | Unknown | | | FL resident | 04/19/20 |
| 15,820 | Dade | 24 | Male | Unknown | | | FL resident | 04/19/20 |
| 15,821 | Dade | 70 | Female | Unknown | | | FL resident | 04/19/20 |
| 15,822 | Dade | 71 | Female | Unknown | | | FL resident | 04/19/20 |
| 15,823 | Dade | 63 | Male | Unknown | | | FL resident | 04/19/20 |
| 15,824 | Dade | 92 | Female | Unknown | | | FL resident | 04/19/20 |
| 15,825 | Dade | 82 | Female | Unknown | | | FL resident | 04/19/20 |
| 15,826 | Dade | 74 | Male | Unknown | | | FL resident | 04/19/20 |
| 15,827 | Dade | 65 | Female | Unknown | | | FL resident | 04/19/20 |
| 15,828 | Dade | 88 | Female | Unknown | | | FL resident | 04/19/20 |

Coronavirus: line list of cases

Data verified as of Apr 28, 2020 at 10 AM

Data in this report are provisional and subject to change.

| Case | County | Age | Gender | Travel related | Travel detail | Contact with a confirmed case | Jurisdiction | Date case counted |
|--------|--------|-----|--------|----------------|---------------|-------------------------------|--------------|-------------------|
| 15,829 | Dade | 67 | Male | Unknown | | | FL resident | 04/19/20 |
| 15,830 | Dade | 77 | Female | Unknown | | | FL resident | 04/19/20 |
| 15,831 | Dade | 72 | Male | Unknown | | | FL resident | 04/19/20 |
| 15,832 | Dade | 59 | Female | Unknown | | | FL resident | 04/19/20 |
| 15,833 | Dade | 54 | Female | Unknown | | No | FL resident | 04/19/20 |
| 15,834 | Dade | 56 | Male | Unknown | | | FL resident | 04/19/20 |
| 15,835 | Dade | 22 | Male | Unknown | | | FL resident | 04/19/20 |
| 15,836 | Dade | 10 | Female | Unknown | | | FL resident | 04/19/20 |
| 15,837 | Dade | 16 | Female | Unknown | | | FL resident | 04/19/20 |
| 15,838 | Dade | 19 | Female | Unknown | | | FL resident | 04/19/20 |
| 15,839 | Dade | 28 | Female | Unknown | | | FL resident | 04/19/20 |
| 15,840 | Dade | 40 | Male | Unknown | | | FL resident | 04/19/20 |
| 15,841 | Dade | 70 | Female | Unknown | | | FL resident | 04/19/20 |
| 15,842 | Dade | 43 | Female | Unknown | | | FL resident | 04/19/20 |
| 15,843 | Dade | 72 | Female | Unknown | | | FL resident | 04/19/20 |
| 15,844 | Dade | 80 | Male | Unknown | | | FL resident | 04/19/20 |
| 15,845 | Dade | 27 | Female | Unknown | | | FL resident | 04/19/20 |
| 15,846 | Dade | 53 | Female | Unknown | | | FL resident | 04/19/20 |
| 15,847 | Dade | 54 | Female | Unknown | | | FL resident | 04/19/20 |
| 15,848 | Dade | 57 | Female | Unknown | | | FL resident | 04/19/20 |
| 15,849 | Dade | 34 | Female | Unknown | | | FL resident | 04/19/20 |
| 15,850 | Dade | 38 | Male | Unknown | | | FL resident | 04/19/20 |
| 15,851 | Dade | 53 | Female | Unknown | | | FL resident | 04/19/20 |
| 15,852 | Dade | 37 | Male | No | | Yes | FL resident | 04/19/20 |
| 15,853 | Dade | 77 | Male | Unknown | | | FL resident | 04/19/20 |
| 15,854 | Dade | 81 | Female | Unknown | | | FL resident | 04/19/20 |
| 15,855 | Dade | 70 | Male | Unknown | | | FL resident | 04/19/20 |
| 15,856 | Dade | 78 | Male | Unknown | | | FL resident | 04/19/20 |
| 15,857 | Dade | 53 | Female | Unknown | | | FL resident | 04/19/20 |
| 15,858 | Dade | 57 | Male | Unknown | | | FL resident | 04/19/20 |
| 15,859 | Dade | 59 | Male | Unknown | | | FL resident | 04/19/20 |
| 15,860 | Dade | 43 | Male | Unknown | | | FL resident | 04/19/20 |
| 15,861 | Dade | 36 | Female | Unknown | | Yes | FL resident | 04/19/20 |
| 15,862 | Dade | 28 | Female | Unknown | | | FL resident | 04/19/20 |
| 15,863 | Dade | 42 | Female | Unknown | | | FL resident | 04/19/20 |
| 15,864 | Dade | 25 | Male | Unknown | | | FL resident | 04/19/20 |
| 15,865 | Dade | 40 | Female | Unknown | | | FL resident | 04/19/20 |
| 15,866 | Dade | 62 | Male | Unknown | | | FL resident | 04/19/20 |
| 15,867 | Dade | 55 | Female | Unknown | | | FL resident | 04/19/20 |
| 15,868 | Dade | 89 | Female | Unknown | | | FL resident | 04/20/20 |
| 15,869 | Dade | 35 | Female | Unknown | | | FL resident | 04/20/20 |
| 15,870 | Dade | 28 | Male | Unknown | | | FL resident | 04/20/20 |
| 15,871 | Dade | 74 | Female | Unknown | | | FL resident | 04/20/20 |
| 15,872 | Dade | 55 | Male | Unknown | | | FL resident | 04/20/20 |
| 15,873 | Dade | 68 | Male | Unknown | | | FL resident | 04/20/20 |
| 15,874 | Dade | 65 | Male | Unknown | | | FL resident | 04/20/20 |
| 15,875 | Dade | 53 | Female | Unknown | | | FL resident | 04/20/20 |
| 15,876 | Dade | 45 | Female | Unknown | | | FL resident | 04/20/20 |
| 15,877 | Dade | 43 | Female | Unknown | | | FL resident | 04/20/20 |
| 15,878 | Dade | 56 | Male | Unknown | | | FL resident | 04/20/20 |
| 15,879 | Dade | 22 | Female | Unknown | | | FL resident | 04/20/20 |
| 15,880 | Dade | 58 | Male | Unknown | | | FL resident | 04/20/20 |
| 15,881 | Dade | 6 | Male | Unknown | | Yes | FL resident | 04/20/20 |
| 15,882 | Dade | 86 | Male | Unknown | | | FL resident | 04/20/20 |
| 15,883 | Dade | 70 | Female | Unknown | | | FL resident | 04/20/20 |
| 15,884 | Dade | 55 | Male | Unknown | | | FL resident | 04/20/20 |
| 15,885 | Dade | 27 | Male | Unknown | | | FL resident | 04/20/20 |
| 15,886 | Dade | 45 | Female | Unknown | | | FL resident | 04/20/20 |
| 15,887 | Dade | 50 | Female | Unknown | | | FL resident | 04/20/20 |
| 15,888 | Dade | 41 | Male | Unknown | | | FL resident | 04/20/20 |
| 15,889 | Dade | 39 | Female | Unknown | | | FL resident | 04/20/20 |
| 15,890 | Dade | 37 | Female | Unknown | | | FL resident | 04/20/20 |

Coronavirus: line list of cases

Data verified as of Apr 28, 2020 at 10 AM

Data in this report are provisional and subject to change.

| Case | County | Age | Gender | Travel related | Travel detail | Contact with a confirmed case | Jurisdiction | Date case counted |
|--------|--------|-----|--------|----------------|---------------|-------------------------------|--------------|-------------------|
| 15,891 | Dade | 72 | Female | No | | Yes | FL resident | 04/20/20 |
| 15,892 | Dade | 63 | Female | No | | Yes | FL resident | 04/20/20 |
| 15,893 | Dade | 37 | Male | Unknown | | | FL resident | 04/20/20 |
| 15,894 | Dade | 79 | Male | Unknown | | | FL resident | 04/20/20 |
| 15,895 | Dade | 70 | Male | Unknown | | | FL resident | 04/20/20 |
| 15,896 | Dade | 28 | Male | Unknown | | | FL resident | 04/20/20 |
| 15,897 | Dade | 56 | Male | Unknown | | | FL resident | 04/20/20 |
| 15,898 | Dade | 49 | Male | Unknown | | | FL resident | 04/20/20 |
| 15,899 | Dade | 74 | Female | Unknown | | | FL resident | 04/20/20 |
| 15,900 | Dade | 72 | Female | Unknown | | | FL resident | 04/20/20 |
| 15,901 | Dade | 76 | Male | Unknown | | | FL resident | 04/20/20 |
| 15,902 | Dade | 66 | Male | Unknown | | | FL resident | 04/20/20 |
| 15,903 | Dade | 41 | Female | No | | Yes | FL resident | 04/20/20 |
| 15,904 | Dade | 97 | Female | Unknown | | | FL resident | 04/20/20 |
| 15,905 | Dade | 81 | Female | Unknown | | | FL resident | 04/20/20 |
| 15,906 | Dade | 68 | Male | Unknown | | | FL resident | 04/20/20 |
| 15,907 | Dade | 53 | Male | No | | Yes | FL resident | 04/20/20 |
| 15,908 | Dade | 83 | Female | Unknown | | | FL resident | 04/20/20 |
| 15,909 | Dade | 69 | Female | Unknown | | | FL resident | 04/20/20 |
| 15,910 | Dade | 30 | Male | Unknown | | | FL resident | 04/20/20 |
| 15,911 | Dade | 50 | Male | Unknown | | | FL resident | 04/20/20 |
| 15,912 | Dade | 61 | Male | Unknown | | | FL resident | 04/20/20 |
| 15,913 | Dade | 62 | Male | Unknown | | | FL resident | 04/20/20 |
| 15,914 | Dade | 34 | Male | Unknown | | | FL resident | 04/20/20 |
| 15,915 | Dade | 42 | Male | Unknown | | | FL resident | 04/20/20 |
| 15,916 | Dade | 23 | Male | Unknown | | | FL resident | 04/20/20 |
| 15,917 | Dade | 59 | Male | Unknown | | | FL resident | 04/20/20 |
| 15,918 | Dade | 45 | Male | Unknown | | | FL resident | 04/20/20 |
| 15,919 | Dade | 46 | Male | Unknown | | | FL resident | 04/20/20 |
| 15,920 | Dade | 29 | Male | Unknown | | | FL resident | 04/20/20 |
| 15,921 | Dade | 48 | Female | Unknown | | | FL resident | 04/20/20 |
| 15,922 | Dade | 20 | Female | Unknown | | | FL resident | 04/20/20 |
| 15,923 | Dade | 26 | Male | No | | No | FL resident | 04/20/20 |
| 15,924 | Dade | 27 | Male | Unknown | | | FL resident | 04/20/20 |
| 15,925 | Dade | 22 | Male | Unknown | | | FL resident | 04/20/20 |
| 15,926 | Dade | 64 | Male | Unknown | | | FL resident | 04/20/20 |
| 15,927 | Dade | 41 | Male | Unknown | | | FL resident | 04/20/20 |
| 15,928 | Dade | 43 | Female | Unknown | | | FL resident | 04/20/20 |
| 15,929 | Dade | 37 | Male | Unknown | | | FL resident | 04/20/20 |
| 15,930 | Dade | 41 | Male | Unknown | | | FL resident | 04/20/20 |
| 15,931 | Dade | 58 | Male | Unknown | | | FL resident | 04/20/20 |
| 15,932 | Dade | 34 | Female | Unknown | | | FL resident | 04/20/20 |
| 15,933 | Dade | 63 | Female | No | | Yes | FL resident | 04/20/20 |
| 15,934 | Dade | 31 | Female | Unknown | | | FL resident | 04/20/20 |
| 15,935 | Dade | 56 | Female | Unknown | | | FL resident | 04/20/20 |
| 15,936 | Dade | 31 | Male | Unknown | | | FL resident | 04/20/20 |
| 15,937 | Dade | 54 | Male | Unknown | | | FL resident | 04/20/20 |
| 15,938 | Dade | 34 | Male | Unknown | | | FL resident | 04/20/20 |
| 15,939 | Dade | 65 | Male | Unknown | | | FL resident | 04/20/20 |
| 15,940 | Dade | 33 | Male | Unknown | | | FL resident | 04/20/20 |
| 15,941 | Dade | 39 | Male | Unknown | | Unknown | FL resident | 04/20/20 |
| 15,942 | Dade | 52 | Male | Unknown | | | FL resident | 04/20/20 |
| 15,943 | Dade | 49 | Male | Unknown | | Yes | FL resident | 04/20/20 |
| 15,944 | Dade | 79 | Male | Unknown | | | FL resident | 04/20/20 |
| 15,945 | Dade | 55 | Male | No | | No | FL resident | 04/20/20 |
| 15,946 | Dade | 67 | Male | Unknown | | | FL resident | 04/20/20 |
| 15,947 | Dade | 34 | Female | Unknown | | | FL resident | 04/20/20 |
| 15,948 | Dade | 59 | Male | Unknown | | | FL resident | 04/20/20 |
| 15,949 | Dade | 54 | Female | Unknown | | | FL resident | 04/20/20 |
| 15,950 | Dade | 77 | Male | Unknown | | | FL resident | 04/20/20 |
| 15,951 | Dade | 46 | Female | Unknown | | Yes | FL resident | 04/20/20 |
| 15,952 | Dade | 29 | Female | Unknown | | | FL resident | 04/20/20 |

Coronavirus: line list of cases

Data verified as of Apr 28, 2020 at 10 AM

Data in this report are provisional and subject to change.

| Case | County | Age | Gender | Travel related | Travel detail | Contact with a confirmed case | Jurisdiction | Date case counted |
|--------|--------|-----|--------|----------------|---------------|-------------------------------|--------------|-------------------|
| 15,953 | Dade | 64 | Male | Unknown | | | FL resident | 04/20/20 |
| 15,954 | Dade | 31 | Male | Unknown | | | FL resident | 04/20/20 |
| 15,955 | Dade | 18 | Female | Unknown | | | FL resident | 04/20/20 |
| 15,956 | Dade | 32 | Male | No | | No | FL resident | 04/20/20 |
| 15,957 | Dade | 61 | Female | Unknown | | | FL resident | 04/20/20 |
| 15,958 | Dade | 50 | Female | Unknown | | | FL resident | 04/20/20 |
| 15,959 | Dade | 27 | Male | No | | Yes | FL resident | 04/20/20 |
| 15,960 | Dade | 45 | Female | Unknown | | | FL resident | 04/20/20 |
| 15,961 | Dade | 76 | Female | Unknown | | | FL resident | 04/20/20 |
| 15,962 | Dade | 35 | Male | Unknown | | Yes | FL resident | 04/20/20 |
| 15,963 | Dade | 45 | Female | Unknown | | | FL resident | 04/20/20 |
| 15,964 | Dade | 33 | Female | Unknown | | | FL resident | 04/20/20 |
| 15,965 | Dade | 62 | Male | Unknown | | | FL resident | 04/20/20 |
| 15,966 | Dade | 22 | Male | Unknown | | | FL resident | 04/20/20 |
| 15,967 | Dade | 59 | Female | Unknown | | | FL resident | 04/20/20 |
| 15,968 | Dade | 46 | Male | Unknown | | | FL resident | 04/20/20 |
| 15,969 | Dade | 47 | Male | Unknown | | | FL resident | 04/20/20 |
| 15,970 | Dade | 24 | Male | Unknown | | | FL resident | 04/20/20 |
| 15,971 | Dade | 55 | Male | Unknown | | | FL resident | 04/20/20 |
| 15,972 | Dade | 95 | Male | Unknown | | | FL resident | 04/20/20 |
| 15,973 | Dade | 69 | Male | Unknown | | | FL resident | 04/20/20 |
| 15,974 | Dade | 53 | Male | Unknown | | | FL resident | 04/20/20 |
| 15,975 | Dade | 31 | Female | Unknown | | | FL resident | 04/20/20 |
| 15,976 | Dade | 81 | Male | Unknown | | | FL resident | 04/20/20 |
| 15,977 | Dade | 86 | Female | Unknown | | | FL resident | 04/20/20 |
| 15,978 | Dade | 29 | Male | Unknown | | | FL resident | 04/20/20 |
| 15,979 | Dade | 35 | Female | Unknown | | | FL resident | 04/20/20 |
| 15,980 | Dade | 69 | Male | Unknown | | | FL resident | 04/20/20 |
| 15,981 | Dade | 49 | Female | Unknown | | | FL resident | 04/20/20 |
| 15,982 | Dade | 34 | Male | Unknown | | | FL resident | 04/20/20 |
| 15,983 | Dade | 54 | Male | Unknown | | | FL resident | 04/20/20 |
| 15,984 | Dade | 50 | Female | Unknown | | | FL resident | 04/20/20 |
| 15,985 | Dade | 36 | Female | Unknown | | | FL resident | 04/20/20 |
| 15,986 | Dade | 77 | Male | Unknown | | | FL resident | 04/20/20 |
| 15,987 | Dade | 69 | Male | Unknown | | | FL resident | 04/20/20 |
| 15,988 | Dade | 57 | Female | Unknown | | | FL resident | 04/20/20 |
| 15,989 | Dade | 58 | Male | Unknown | | | FL resident | 04/20/20 |
| 15,990 | Dade | 44 | Female | Unknown | | | FL resident | 04/20/20 |
| 15,991 | Dade | 34 | Female | Unknown | | | FL resident | 04/20/20 |
| 15,992 | Dade | 32 | Female | Unknown | | | FL resident | 04/20/20 |
| 15,993 | Dade | 37 | Female | Unknown | | | FL resident | 04/20/20 |
| 15,994 | Dade | 58 | Female | No | | Yes | FL resident | 04/20/20 |
| 15,995 | Dade | 50 | Female | Unknown | | | FL resident | 04/20/20 |
| 15,996 | Dade | 33 | Female | Unknown | | | FL resident | 04/20/20 |
| 15,997 | Dade | 41 | Male | No | | No | FL resident | 04/20/20 |
| 15,998 | Dade | 60 | Female | No | | No | FL resident | 04/20/20 |
| 15,999 | Dade | 42 | Male | Unknown | | | FL resident | 04/20/20 |
| 16,000 | Dade | 26 | Female | Unknown | | | FL resident | 04/20/20 |
| 16,001 | Dade | 28 | Male | No | | Yes | FL resident | 04/20/20 |
| 16,002 | Dade | 22 | Male | Unknown | | | FL resident | 04/20/20 |
| 16,003 | Dade | 53 | Male | Unknown | | | FL resident | 04/20/20 |
| 16,004 | Dade | 49 | Female | Unknown | | | FL resident | 04/20/20 |
| 16,005 | Dade | 50 | Male | Unknown | | | FL resident | 04/20/20 |
| 16,006 | Dade | 44 | Male | Unknown | | | FL resident | 04/20/20 |
| 16,007 | Dade | 39 | Male | Unknown | | | FL resident | 04/20/20 |
| 16,008 | Dade | 24 | Male | Unknown | | | FL resident | 04/20/20 |
| 16,009 | Dade | 37 | Male | Unknown | | | FL resident | 04/20/20 |
| 16,010 | Dade | 38 | Male | Unknown | | Unknown | FL resident | 04/20/20 |
| 16,011 | Dade | 30 | Female | Unknown | | | FL resident | 04/20/20 |
| 16,012 | Dade | 34 | Female | Unknown | | | FL resident | 04/20/20 |
| 16,013 | Dade | 86 | Male | Unknown | | | FL resident | 04/20/20 |
| 16,014 | Dade | 10 | Female | Unknown | | | FL resident | 04/20/20 |

Coronavirus: line list of cases

Data verified as of Apr 28, 2020 at 10 AM

Data in this report are provisional and subject to change.

| Case | County | Age | Gender | Travel related | Travel detail | Contact with a confirmed case | Jurisdiction | Date case counted |
|--------|--------|-----|---------|----------------|---------------|-------------------------------|--------------|-------------------|
| 16,015 | Dade | 59 | Female | Unknown | | | FL resident | 04/20/20 |
| 16,016 | Dade | 75 | Male | Unknown | | | FL resident | 04/20/20 |
| 16,017 | Dade | 51 | Female | No | | Unknown | FL resident | 04/20/20 |
| 16,018 | Dade | 33 | Male | Unknown | | | FL resident | 04/20/20 |
| 16,019 | Dade | 31 | Male | Unknown | | | FL resident | 04/20/20 |
| 16,020 | Dade | 51 | Male | Unknown | | | FL resident | 04/20/20 |
| 16,021 | Dade | 70 | Female | Unknown | | | FL resident | 04/20/20 |
| 16,022 | Dade | 21 | Female | Unknown | | | FL resident | 04/20/20 |
| 16,023 | Dade | 66 | Female | Unknown | | | FL resident | 04/20/20 |
| 16,024 | Dade | 65 | Male | Unknown | | | FL resident | 04/20/20 |
| 16,025 | Dade | 47 | Male | No | | Yes | FL resident | 04/20/20 |
| 16,026 | Dade | 61 | Male | Unknown | | | FL resident | 04/20/20 |
| 16,027 | Dade | 30 | Male | Unknown | | | FL resident | 04/20/20 |
| 16,028 | Dade | 43 | Female | Unknown | | | FL resident | 04/20/20 |
| 16,029 | Dade | 66 | Male | Unknown | | | FL resident | 04/20/20 |
| 16,030 | Dade | 56 | Male | No | | Yes | FL resident | 04/20/20 |
| 16,031 | Dade | 62 | Male | Unknown | | | FL resident | 04/20/20 |
| 16,032 | Dade | 62 | Male | Unknown | | | FL resident | 04/20/20 |
| 16,033 | Dade | 50 | Female | Unknown | | Yes | FL resident | 04/20/20 |
| 16,034 | Dade | 62 | Female | Unknown | | | FL resident | 04/20/20 |
| 16,035 | Dade | 36 | Female | Unknown | | | FL resident | 04/20/20 |
| 16,036 | Dade | | Female | Unknown | | | FL resident | 04/20/20 |
| 16,037 | Dade | 40 | Female | No | | Yes | FL resident | 04/20/20 |
| 16,038 | Dade | 23 | Male | Unknown | | | FL resident | 04/20/20 |
| 16,039 | Dade | 62 | Female | Unknown | | | FL resident | 04/20/20 |
| 16,040 | Dade | 47 | Female | Unknown | | | FL resident | 04/20/20 |
| 16,041 | Dade | 32 | Male | Unknown | | | FL resident | 04/20/20 |
| 16,042 | Dade | 58 | Male | Unknown | | | FL resident | 04/20/20 |
| 16,043 | Dade | 25 | Female | Unknown | | | FL resident | 04/20/20 |
| 16,044 | Dade | 53 | Female | Unknown | | | FL resident | 04/20/20 |
| 16,045 | Dade | 41 | Male | Unknown | | | FL resident | 04/20/20 |
| 16,046 | Dade | 66 | Female | Unknown | | | FL resident | 04/20/20 |
| 16,047 | Dade | 28 | Male | Unknown | | | FL resident | 04/20/20 |
| 16,048 | Dade | 61 | Female | Unknown | | | FL resident | 04/20/20 |
| 16,049 | Dade | 51 | Male | No | | Yes | FL resident | 04/20/20 |
| 16,050 | Dade | 18 | Male | Unknown | | | FL resident | 04/20/20 |
| 16,051 | Dade | 54 | Male | Unknown | | | FL resident | 04/20/20 |
| 16,052 | Dade | 60 | Female | Unknown | | | FL resident | 04/20/20 |
| 16,053 | Dade | 53 | Male | Unknown | | | FL resident | 04/20/20 |
| 16,054 | Dade | 50 | Male | Unknown | | | FL resident | 04/20/20 |
| 16,055 | Dade | 30 | Male | No | | Yes | FL resident | 04/20/20 |
| 16,056 | Dade | 59 | Male | Unknown | | | FL resident | 04/20/20 |
| 16,057 | Dade | 26 | Female | Unknown | | | FL resident | 04/20/20 |
| 16,058 | Dade | 47 | Male | Unknown | | | FL resident | 04/20/20 |
| 16,059 | Dade | 43 | Female | Unknown | | | FL resident | 04/20/20 |
| 16,060 | Dade | 55 | Female | Unknown | | | FL resident | 04/20/20 |
| 16,061 | Dade | 60 | Male | Unknown | | | FL resident | 04/20/20 |
| 16,062 | Dade | 57 | Female | No | | Yes | FL resident | 04/20/20 |
| 16,063 | Dade | 31 | Male | Unknown | | | FL resident | 04/20/20 |
| 16,064 | Dade | 30 | Male | Unknown | | | FL resident | 04/20/20 |
| 16,065 | Dade | 78 | Male | Unknown | | | FL resident | 04/20/20 |
| 16,066 | Dade | 68 | Male | Unknown | | | FL resident | 04/20/20 |
| 16,067 | Dade | 21 | Female | Unknown | | | FL resident | 04/20/20 |
| 16,068 | Dade | 63 | Female | Unknown | | Yes | FL resident | 04/20/20 |
| 16,069 | Dade | 40 | Unknown | Unknown | | | FL resident | 04/20/20 |
| 16,070 | Dade | 82 | Male | Unknown | | | FL resident | 04/20/20 |
| 16,071 | Dade | 63 | Male | Unknown | | | FL resident | 04/20/20 |
| 16,072 | Dade | 92 | Male | Unknown | | | FL resident | 04/20/20 |
| 16,073 | Dade | 40 | Male | Unknown | | | FL resident | 04/20/20 |
| 16,074 | Dade | 22 | Female | Unknown | | | FL resident | 04/20/20 |
| 16,075 | Dade | 22 | Female | Unknown | | | FL resident | 04/20/20 |
| 16,076 | Dade | 44 | Female | Unknown | | | FL resident | 04/20/20 |

Coronavirus: line list of cases

Data verified as of Apr 28, 2020 at 10 AM

Data in this report are provisional and subject to change.

| Case | County | Age | Gender | Travel related | Travel detail | Contact with a confirmed case | Jurisdiction | Date case counted |
|--------|--------|-----|--------|----------------|---------------|-------------------------------|--------------|-------------------|
| 16,077 | Dade | 58 | Male | Unknown | | | FL resident | 04/20/20 |
| 16,078 | Dade | 52 | Male | Unknown | | | FL resident | 04/20/20 |
| 16,079 | Dade | 21 | Male | Unknown | | Yes | FL resident | 04/20/20 |
| 16,080 | Dade | 28 | Female | Unknown | | | FL resident | 04/20/20 |
| 16,081 | Dade | 49 | Male | Unknown | | | FL resident | 04/20/20 |
| 16,082 | Dade | 43 | Male | Unknown | | | FL resident | 04/20/20 |
| 16,083 | Dade | 28 | Female | Unknown | | | FL resident | 04/20/20 |
| 16,084 | Dade | 26 | Male | Unknown | | | FL resident | 04/20/20 |
| 16,085 | Dade | 68 | Female | Unknown | | | FL resident | 04/20/20 |
| 16,086 | Dade | 92 | Female | Unknown | | | FL resident | 04/20/20 |
| 16,087 | Dade | 49 | Male | Unknown | | | FL resident | 04/20/20 |
| 16,088 | Dade | 56 | Female | Unknown | | | FL resident | 04/20/20 |
| 16,089 | Dade | 27 | Female | Unknown | | | FL resident | 04/20/20 |
| 16,090 | Dade | 11 | Female | Yes | FL; GA | Yes | FL resident | 04/20/20 |
| 16,091 | Dade | 71 | Female | Unknown | | | FL resident | 04/20/20 |
| 16,092 | Dade | 30 | Female | Unknown | | | FL resident | 04/20/20 |
| 16,093 | Dade | 42 | Male | Unknown | | | FL resident | 04/20/20 |
| 16,094 | Dade | 60 | Male | Unknown | | | FL resident | 04/20/20 |
| 16,095 | Dade | 62 | Female | Unknown | | | FL resident | 04/20/20 |
| 16,096 | Dade | 77 | Male | Unknown | | | FL resident | 04/20/20 |
| 16,097 | Dade | 76 | Male | Unknown | | | FL resident | 04/20/20 |
| 16,098 | Dade | 32 | Male | Unknown | | | FL resident | 04/20/20 |
| 16,099 | Dade | 23 | Male | Unknown | | | FL resident | 04/20/20 |
| 16,100 | Dade | 38 | Male | Unknown | | | FL resident | 04/20/20 |
| 16,101 | Dade | 36 | Female | Unknown | | | FL resident | 04/20/20 |
| 16,102 | Dade | 44 | Male | Unknown | | | FL resident | 04/20/20 |
| 16,103 | Dade | 80 | Male | Unknown | | | FL resident | 04/20/20 |
| 16,104 | Dade | 57 | Male | Unknown | | | FL resident | 04/20/20 |
| 16,105 | Dade | 0 | Male | Unknown | | | FL resident | 04/20/20 |
| 16,106 | Dade | 32 | Female | Unknown | | | FL resident | 04/20/20 |
| 16,107 | Dade | 58 | Male | Unknown | | | FL resident | 04/20/20 |
| 16,108 | Dade | 36 | Male | Unknown | | | FL resident | 04/20/20 |
| 16,109 | Dade | 70 | Female | No | | Yes | FL resident | 04/20/20 |
| 16,110 | Dade | 50 | Male | Unknown | | | FL resident | 04/20/20 |
| 16,111 | Dade | 52 | Female | Unknown | | | FL resident | 04/20/20 |
| 16,112 | Dade | 64 | Male | Unknown | | | FL resident | 04/20/20 |
| 16,113 | Dade | 43 | Female | Unknown | | | FL resident | 04/20/20 |
| 16,114 | Dade | 83 | Female | No | | Yes | FL resident | 04/20/20 |
| 16,115 | Dade | 54 | Male | Unknown | | | FL resident | 04/20/20 |
| 16,116 | Dade | 24 | Male | Unknown | | | FL resident | 04/20/20 |
| 16,117 | Dade | 50 | Female | Unknown | | | FL resident | 04/20/20 |
| 16,118 | Dade | 36 | Male | Unknown | | | FL resident | 04/20/20 |
| 16,119 | Dade | 31 | Male | Unknown | | | FL resident | 04/20/20 |
| 16,120 | Dade | 27 | Female | Unknown | | | FL resident | 04/20/20 |
| 16,121 | Dade | 27 | Female | Unknown | | | FL resident | 04/20/20 |
| 16,122 | Dade | 67 | Female | Unknown | | | FL resident | 04/20/20 |
| 16,123 | Dade | 78 | Female | No | | Yes | FL resident | 04/20/20 |
| 16,124 | Dade | 0 | Male | Unknown | | | FL resident | 04/20/20 |
| 16,125 | Dade | 39 | Female | Unknown | | | FL resident | 04/20/20 |
| 16,126 | Dade | 66 | Female | Unknown | | | FL resident | 04/20/20 |
| 16,127 | Dade | 38 | Female | Unknown | | | FL resident | 04/20/20 |
| 16,128 | Dade | 36 | Male | Unknown | | | FL resident | 04/20/20 |
| 16,129 | Dade | 39 | Female | No | | Yes | FL resident | 04/20/20 |
| 16,130 | Dade | 47 | Male | Unknown | | | FL resident | 04/20/20 |
| 16,131 | Dade | 59 | Male | Unknown | | | FL resident | 04/20/20 |
| 16,132 | Dade | 38 | Female | Unknown | | Yes | FL resident | 04/20/20 |
| 16,133 | Dade | 73 | Female | Unknown | | | FL resident | 04/20/20 |
| 16,134 | Dade | 39 | Female | Unknown | | | FL resident | 04/20/20 |
| 16,135 | Dade | 54 | Male | Unknown | | | FL resident | 04/20/20 |
| 16,136 | Dade | 94 | Female | Unknown | | | FL resident | 04/20/20 |
| 16,137 | Dade | 67 | Male | Unknown | | | FL resident | 04/20/20 |
| 16,138 | Dade | 68 | Male | Unknown | | | FL resident | 04/20/20 |

Coronavirus: line list of cases

Data verified as of Apr 28, 2020 at 10 AM

Data in this report are provisional and subject to change.

| Case | County | Age | Gender | Travel related | Travel detail | Contact with a confirmed case | Jurisdiction | Date case counted |
|--------|--------|-----|--------|----------------|---------------|-------------------------------|--------------|-------------------|
| 16,139 | Dade | 69 | Male | Unknown | | | FL resident | 04/20/20 |
| 16,140 | Dade | 67 | Male | Unknown | | | FL resident | 04/20/20 |
| 16,141 | Dade | 30 | Female | Unknown | | | FL resident | 04/20/20 |
| 16,142 | Dade | 7 | Male | Unknown | | | FL resident | 04/20/20 |
| 16,143 | Dade | 48 | Male | Unknown | | | FL resident | 04/20/20 |
| 16,144 | Dade | 46 | Female | Unknown | | | FL resident | 04/20/20 |
| 16,145 | Dade | 55 | Male | Unknown | | | FL resident | 04/20/20 |
| 16,146 | Dade | 8 | Female | Unknown | | | FL resident | 04/20/20 |
| 16,147 | Dade | 53 | Male | Unknown | | | FL resident | 04/20/20 |
| 16,148 | Dade | 33 | Male | Unknown | | | FL resident | 04/20/20 |
| 16,149 | Dade | 56 | Male | Unknown | | | FL resident | 04/20/20 |
| 16,150 | Dade | 57 | Female | Unknown | | | FL resident | 04/20/20 |
| 16,151 | Dade | 92 | Male | Unknown | | | FL resident | 04/20/20 |
| 16,152 | Dade | 90 | Male | Unknown | | | FL resident | 04/20/20 |
| 16,153 | Dade | 85 | Female | Unknown | | | FL resident | 04/20/20 |
| 16,154 | Dade | 77 | Female | Unknown | | | FL resident | 04/20/20 |
| 16,155 | Dade | 54 | Female | Unknown | | | FL resident | 04/20/20 |
| 16,156 | Dade | 71 | Male | Unknown | | | FL resident | 04/20/20 |
| 16,157 | Dade | 92 | Female | Unknown | | | FL resident | 04/20/20 |
| 16,158 | Dade | 70 | Male | Unknown | | | FL resident | 04/20/20 |
| 16,159 | Dade | 59 | Female | Unknown | | | FL resident | 04/20/20 |
| 16,160 | Dade | 34 | Male | Unknown | | | FL resident | 04/20/20 |
| 16,161 | Dade | 32 | Male | Unknown | | | FL resident | 04/20/20 |
| 16,162 | Dade | 42 | Male | Unknown | | | FL resident | 04/20/20 |
| 16,163 | Dade | 13 | Female | Unknown | | Yes | FL resident | 04/20/20 |
| 16,164 | Dade | 81 | Male | Unknown | | | FL resident | 04/20/20 |
| 16,165 | Dade | 33 | Female | Unknown | | | FL resident | 04/21/20 |
| 16,166 | Dade | 43 | Female | Unknown | | | FL resident | 04/21/20 |
| 16,167 | Dade | 54 | Female | Unknown | | | FL resident | 04/21/20 |
| 16,168 | Dade | 23 | Male | Unknown | | | FL resident | 04/21/20 |
| 16,169 | Dade | 52 | Male | Unknown | | | FL resident | 04/21/20 |
| 16,170 | Dade | 49 | Female | Unknown | | | FL resident | 04/21/20 |
| 16,171 | Dade | 55 | Female | Unknown | | | FL resident | 04/21/20 |
| 16,172 | Dade | 48 | Male | Unknown | | | FL resident | 04/21/20 |
| 16,173 | Dade | 65 | Male | Unknown | | | FL resident | 04/21/20 |
| 16,174 | Dade | 81 | Female | Unknown | | | FL resident | 04/21/20 |
| 16,175 | Dade | 71 | Male | Unknown | | | FL resident | 04/21/20 |
| 16,176 | Dade | 84 | Female | Unknown | | | FL resident | 04/21/20 |
| 16,177 | Dade | 65 | Female | Unknown | | | FL resident | 04/21/20 |
| 16,178 | Dade | 61 | Female | Unknown | | | FL resident | 04/21/20 |
| 16,179 | Dade | 50 | Female | Unknown | | | FL resident | 04/21/20 |
| 16,180 | Dade | 44 | Male | Unknown | | | FL resident | 04/21/20 |
| 16,181 | Dade | 92 | Female | Unknown | | | FL resident | 04/21/20 |
| 16,182 | Dade | 66 | Female | Unknown | | | FL resident | 04/21/20 |
| 16,183 | Dade | 67 | Male | Unknown | | | FL resident | 04/21/20 |
| 16,184 | Dade | 56 | Male | Unknown | | | FL resident | 04/21/20 |
| 16,185 | Dade | 45 | Female | Unknown | | | FL resident | 04/21/20 |
| 16,186 | Dade | 28 | Female | Unknown | | | FL resident | 04/21/20 |
| 16,187 | Dade | 84 | Female | Unknown | | | FL resident | 04/21/20 |
| 16,188 | Dade | 67 | Male | Unknown | | | FL resident | 04/21/20 |
| 16,189 | Dade | 14 | Male | Unknown | | | FL resident | 04/21/20 |
| 16,190 | Dade | 79 | Male | Unknown | | | FL resident | 04/21/20 |
| 16,191 | Dade | 69 | Female | Unknown | | | FL resident | 04/21/20 |
| 16,192 | Dade | 66 | Female | Unknown | | | FL resident | 04/21/20 |
| 16,193 | Dade | 59 | Female | Unknown | | | FL resident | 04/21/20 |
| 16,194 | Dade | 58 | Male | Unknown | | | FL resident | 04/21/20 |
| 16,195 | Dade | 17 | Male | Unknown | | | FL resident | 04/21/20 |
| 16,196 | Dade | 69 | Male | Unknown | | | FL resident | 04/21/20 |
| 16,197 | Dade | 72 | Female | Unknown | | | FL resident | 04/21/20 |
| 16,198 | Dade | 86 | Female | Unknown | | | FL resident | 04/21/20 |
| 16,199 | Dade | 63 | Female | Unknown | | | FL resident | 04/21/20 |
| 16,200 | Dade | 79 | Female | Unknown | | | FL resident | 04/21/20 |

Coronavirus: line list of cases

Data verified as of Apr 28, 2020 at 10 AM

Data in this report are provisional and subject to change.

| Case | County | Age | Gender | Travel related | Travel detail | Contact with a confirmed case | Jurisdiction | Date case counted |
|--------|--------|-----|--------|----------------|---------------|-------------------------------|--------------|-------------------|
| 16,201 | Dade | 88 | Female | Unknown | | | FL resident | 04/21/20 |
| 16,202 | Dade | 69 | Male | Unknown | | | FL resident | 04/21/20 |
| 16,203 | Dade | 33 | Female | Unknown | | | FL resident | 04/21/20 |
| 16,204 | Dade | 67 | Male | Unknown | | | FL resident | 04/21/20 |
| 16,205 | Dade | 69 | Female | Unknown | | | FL resident | 04/21/20 |
| 16,206 | Dade | 82 | Female | Unknown | | | FL resident | 04/21/20 |
| 16,207 | Dade | 87 | Female | Unknown | | | FL resident | 04/21/20 |
| 16,208 | Dade | 42 | Male | Unknown | | | FL resident | 04/21/20 |
| 16,209 | Dade | 71 | Male | Unknown | | | FL resident | 04/21/20 |
| 16,210 | Dade | 78 | Male | Unknown | | | FL resident | 04/21/20 |
| 16,211 | Dade | 62 | Female | Unknown | | | FL resident | 04/21/20 |
| 16,212 | Dade | 75 | Female | Unknown | | | FL resident | 04/21/20 |
| 16,213 | Dade | 63 | Female | Unknown | | | FL resident | 04/21/20 |
| 16,214 | Dade | 64 | Male | Unknown | | | FL resident | 04/21/20 |
| 16,215 | Dade | 78 | Male | Unknown | | | FL resident | 04/21/20 |
| 16,216 | Dade | 79 | Male | Unknown | | | FL resident | 04/21/20 |
| 16,217 | Dade | 71 | Male | Unknown | | Unknown | FL resident | 04/21/20 |
| 16,218 | Dade | 88 | Female | Unknown | | | FL resident | 04/21/20 |
| 16,219 | Dade | 66 | Female | Unknown | | | FL resident | 04/21/20 |
| 16,220 | Dade | 51 | Female | Unknown | | | FL resident | 04/21/20 |
| 16,221 | Dade | 80 | Male | Unknown | | | FL resident | 04/21/20 |
| 16,222 | Dade | 71 | Male | Unknown | | | FL resident | 04/21/20 |
| 16,223 | Dade | 72 | Female | Unknown | | | FL resident | 04/21/20 |
| 16,224 | Dade | 71 | Male | Unknown | | | FL resident | 04/21/20 |
| 16,225 | Dade | 61 | Female | Unknown | | | FL resident | 04/21/20 |
| 16,226 | Dade | 67 | Male | Unknown | | | FL resident | 04/21/20 |
| 16,227 | Dade | 63 | Female | Unknown | | | FL resident | 04/21/20 |
| 16,228 | Dade | 78 | Female | Unknown | | | FL resident | 04/21/20 |
| 16,229 | Dade | 77 | Male | Unknown | | | FL resident | 04/21/20 |
| 16,230 | Dade | 14 | Female | Unknown | | | FL resident | 04/21/20 |
| 16,231 | Dade | 3 | Female | Unknown | | | FL resident | 04/21/20 |
| 16,232 | Dade | 11 | Male | Unknown | | | FL resident | 04/21/20 |
| 16,233 | Dade | 28 | Male | Unknown | | | FL resident | 04/21/20 |
| 16,234 | Dade | 49 | Male | Unknown | | Yes | FL resident | 04/21/20 |
| 16,235 | Dade | 59 | Male | Unknown | | | FL resident | 04/21/20 |
| 16,236 | Dade | 48 | Male | Unknown | | | FL resident | 04/21/20 |
| 16,237 | Dade | 64 | Female | Unknown | | | FL resident | 04/21/20 |
| 16,238 | Dade | 42 | Male | Unknown | | | FL resident | 04/21/20 |
| 16,239 | Dade | 58 | Female | Unknown | | | FL resident | 04/21/20 |
| 16,240 | Dade | 35 | Male | Unknown | | | FL resident | 04/21/20 |
| 16,241 | Dade | 56 | Male | Unknown | | | FL resident | 04/21/20 |
| 16,242 | Dade | 69 | Male | Unknown | | | FL resident | 04/21/20 |
| 16,243 | Dade | 74 | Female | Unknown | | | FL resident | 04/21/20 |
| 16,244 | Dade | 40 | Male | Unknown | | | FL resident | 04/21/20 |
| 16,245 | Dade | 56 | Female | Unknown | | | FL resident | 04/21/20 |
| 16,246 | Dade | 26 | Female | Unknown | | | FL resident | 04/21/20 |
| 16,247 | Dade | 46 | Female | Unknown | | | FL resident | 04/21/20 |
| 16,248 | Dade | 62 | Female | Unknown | | | FL resident | 04/21/20 |
| 16,249 | Dade | 29 | Male | Unknown | | | FL resident | 04/21/20 |
| 16,250 | Dade | 45 | Female | Unknown | | | FL resident | 04/21/20 |
| 16,251 | Dade | 29 | Male | Unknown | | | FL resident | 04/21/20 |
| 16,252 | Dade | 18 | Female | Unknown | | | FL resident | 04/21/20 |
| 16,253 | Dade | 35 | Male | Unknown | | | FL resident | 04/21/20 |
| 16,254 | Dade | 64 | Female | Unknown | | | FL resident | 04/21/20 |
| 16,255 | Dade | 58 | Female | Unknown | | | FL resident | 04/21/20 |
| 16,256 | Dade | 58 | Male | No | | Yes | FL resident | 04/21/20 |
| 16,257 | Dade | 73 | Female | Unknown | | | FL resident | 04/21/20 |
| 16,258 | Dade | 87 | Male | Unknown | | | FL resident | 04/21/20 |
| 16,259 | Dade | 79 | Male | Unknown | | | FL resident | 04/21/20 |
| 16,260 | Dade | 87 | Female | Unknown | | | FL resident | 04/21/20 |
| 16,261 | Dade | 68 | Male | Unknown | | | FL resident | 04/21/20 |
| 16,262 | Dade | 80 | Male | Unknown | | | FL resident | 04/21/20 |

Coronavirus: line list of cases

Data verified as of Apr 28, 2020 at 10 AM

Data in this report are provisional and subject to change.

| Case | County | Age | Gender | Travel related | Travel detail | Contact with a confirmed case | Jurisdiction | Date case counted |
|--------|--------|-----|--------|----------------|---------------|-------------------------------|--------------|-------------------|
| 16,263 | Dade | 78 | Male | Unknown | | | FL resident | 04/21/20 |
| 16,264 | Dade | 29 | Female | Unknown | | | FL resident | 04/21/20 |
| 16,265 | Dade | 94 | Male | Unknown | | Yes | FL resident | 04/21/20 |
| 16,266 | Dade | 42 | Female | Unknown | | | FL resident | 04/21/20 |
| 16,267 | Dade | 39 | Male | Unknown | | | FL resident | 04/21/20 |
| 16,268 | Dade | 62 | Male | Unknown | | | FL resident | 04/21/20 |
| 16,269 | Dade | 24 | Female | Unknown | | | FL resident | 04/21/20 |
| 16,270 | Dade | 2 | Male | Unknown | | | FL resident | 04/21/20 |
| 16,271 | Dade | 2 | Male | Unknown | | | FL resident | 04/21/20 |
| 16,272 | Dade | 52 | Male | Unknown | | | FL resident | 04/21/20 |
| 16,273 | Dade | 37 | Male | Unknown | | | FL resident | 04/21/20 |
| 16,274 | Dade | 37 | Male | Unknown | | | FL resident | 04/21/20 |
| 16,275 | Dade | 64 | Female | Unknown | | | FL resident | 04/21/20 |
| 16,276 | Dade | 53 | Male | Unknown | | | FL resident | 04/21/20 |
| 16,277 | Dade | 70 | Male | Unknown | | | FL resident | 04/21/20 |
| 16,278 | Dade | 64 | Male | Unknown | | | FL resident | 04/21/20 |
| 16,279 | Dade | 53 | Male | Unknown | | | FL resident | 04/21/20 |
| 16,280 | Dade | 80 | Male | Unknown | | | FL resident | 04/21/20 |
| 16,281 | Dade | 33 | Female | Unknown | | | FL resident | 04/21/20 |
| 16,282 | Dade | 46 | Male | Unknown | | | FL resident | 04/21/20 |
| 16,283 | Dade | 23 | Female | Unknown | | | FL resident | 04/21/20 |
| 16,284 | Dade | 26 | Male | Unknown | | | FL resident | 04/21/20 |
| 16,285 | Dade | 57 | Male | Unknown | | | FL resident | 04/21/20 |
| 16,286 | Dade | 31 | Male | Unknown | | | FL resident | 04/21/20 |
| 16,287 | Dade | 37 | Female | Unknown | | | FL resident | 04/21/20 |
| 16,288 | Dade | 35 | Male | Unknown | | | FL resident | 04/21/20 |
| 16,289 | Dade | 18 | Male | Unknown | | | FL resident | 04/21/20 |
| 16,290 | Dade | 31 | Male | Unknown | | | FL resident | 04/21/20 |
| 16,291 | Dade | 30 | Female | Unknown | | | FL resident | 04/21/20 |
| 16,292 | Dade | 48 | Male | Unknown | | | FL resident | 04/21/20 |
| 16,293 | Dade | 22 | Male | Unknown | | | FL resident | 04/21/20 |
| 16,294 | Dade | 65 | Female | Unknown | | | FL resident | 04/21/20 |
| 16,295 | Dade | 25 | Male | Unknown | | | FL resident | 04/21/20 |
| 16,296 | Dade | 60 | Female | Unknown | | | FL resident | 04/21/20 |
| 16,297 | Dade | 33 | Female | Unknown | | | FL resident | 04/21/20 |
| 16,298 | Dade | 35 | Male | Unknown | | | FL resident | 04/21/20 |
| 16,299 | Dade | 37 | Female | Unknown | | | FL resident | 04/21/20 |
| 16,300 | Dade | 40 | Male | Unknown | | | FL resident | 04/21/20 |
| 16,301 | Dade | 43 | Female | Unknown | | | FL resident | 04/21/20 |
| 16,302 | Dade | 63 | Female | Unknown | | | FL resident | 04/21/20 |
| 16,303 | Dade | 56 | Male | Unknown | | | FL resident | 04/21/20 |
| 16,304 | Dade | 55 | Male | Unknown | | | FL resident | 04/21/20 |
| 16,305 | Dade | 22 | Female | Unknown | | | FL resident | 04/21/20 |
| 16,306 | Dade | 29 | Female | Unknown | | | FL resident | 04/21/20 |
| 16,307 | Dade | 48 | Male | Unknown | | | FL resident | 04/21/20 |
| 16,308 | Dade | 71 | Male | Unknown | | | FL resident | 04/21/20 |
| 16,309 | Dade | 34 | Female | Unknown | | | FL resident | 04/21/20 |
| 16,310 | Dade | 44 | Female | Unknown | | | FL resident | 04/21/20 |
| 16,311 | Dade | 19 | Male | Unknown | | | FL resident | 04/21/20 |
| 16,312 | Dade | 30 | Female | No | | Yes | FL resident | 04/21/20 |
| 16,313 | Dade | 35 | Female | Unknown | | | FL resident | 04/21/20 |
| 16,314 | Dade | 40 | Male | Unknown | | Yes | FL resident | 04/21/20 |
| 16,315 | Dade | 56 | Male | Unknown | | | FL resident | 04/21/20 |
| 16,316 | Dade | 20 | Male | Unknown | | | FL resident | 04/21/20 |
| 16,317 | Dade | 78 | Female | Unknown | | | FL resident | 04/21/20 |
| 16,318 | Dade | 38 | Male | Unknown | | | FL resident | 04/21/20 |
| 16,319 | Dade | 40 | Male | Unknown | | | FL resident | 04/21/20 |
| 16,320 | Dade | 47 | Male | Unknown | | | FL resident | 04/21/20 |
| 16,321 | Dade | 49 | Female | No | | Yes | FL resident | 04/21/20 |
| 16,322 | Dade | 39 | Male | Unknown | | Yes | FL resident | 04/21/20 |
| 16,323 | Dade | 39 | Male | Unknown | | | FL resident | 04/21/20 |
| 16,324 | Dade | 77 | Female | Unknown | | | FL resident | 04/21/20 |

Coronavirus: line list of cases

Data verified as of Apr 28, 2020 at 10 AM

Data in this report are provisional and subject to change.

| Case | County | Age | Gender | Travel related | Travel detail | Contact with a confirmed case | Jurisdiction | Date case counted |
|--------|--------|-----|--------|----------------|---------------|-------------------------------|--------------|-------------------|
| 16,325 | Dade | 31 | Female | Unknown | | | FL resident | 04/21/20 |
| 16,326 | Dade | 56 | Female | Unknown | | Yes | FL resident | 04/21/20 |
| 16,327 | Dade | 32 | Male | Unknown | | | FL resident | 04/21/20 |
| 16,328 | Dade | 65 | Female | Unknown | | | FL resident | 04/21/20 |
| 16,329 | Dade | 28 | Female | Unknown | | | FL resident | 04/21/20 |
| 16,330 | Dade | 43 | Female | Unknown | | | FL resident | 04/21/20 |
| 16,331 | Dade | 48 | Male | Unknown | | | FL resident | 04/21/20 |
| 16,332 | Dade | 31 | Male | Unknown | | | FL resident | 04/21/20 |
| 16,333 | Dade | 32 | Male | Unknown | | | FL resident | 04/21/20 |
| 16,334 | Dade | 27 | Female | Unknown | | | FL resident | 04/21/20 |
| 16,335 | Dade | 91 | Male | Unknown | | | FL resident | 04/21/20 |
| 16,336 | Dade | 79 | Female | Unknown | | | FL resident | 04/21/20 |
| 16,337 | Dade | 80 | Female | Unknown | | | FL resident | 04/21/20 |
| 16,338 | Dade | 93 | Male | Unknown | | | FL resident | 04/21/20 |
| 16,339 | Dade | 89 | Male | Unknown | | | FL resident | 04/21/20 |
| 16,340 | Dade | 90 | Female | Unknown | | | FL resident | 04/21/20 |
| 16,341 | Dade | 37 | Male | Unknown | | | FL resident | 04/21/20 |
| 16,342 | Dade | 70 | Male | Unknown | | Yes | FL resident | 04/21/20 |
| 16,343 | Dade | 34 | Female | Unknown | | | FL resident | 04/21/20 |
| 16,344 | Dade | 59 | Male | Unknown | | | FL resident | 04/21/20 |
| 16,345 | Dade | 31 | Male | Unknown | | | FL resident | 04/21/20 |
| 16,346 | Dade | 21 | Male | Unknown | | | FL resident | 04/21/20 |
| 16,347 | Dade | 40 | Female | Unknown | | | FL resident | 04/21/20 |
| 16,348 | Dade | 63 | Male | Unknown | | | FL resident | 04/21/20 |
| 16,349 | Dade | 44 | Male | Unknown | | | FL resident | 04/21/20 |
| 16,350 | Dade | 37 | Male | Unknown | | | FL resident | 04/21/20 |
| 16,351 | Dade | 29 | Female | Unknown | | | FL resident | 04/21/20 |
| 16,352 | Dade | 29 | Female | Unknown | | | FL resident | 04/21/20 |
| 16,353 | Dade | 62 | Female | Unknown | | | FL resident | 04/21/20 |
| 16,354 | Dade | 48 | Male | Unknown | | | FL resident | 04/21/20 |
| 16,355 | Dade | 72 | Male | Unknown | | | FL resident | 04/21/20 |
| 16,356 | Dade | 59 | Female | Unknown | | | FL resident | 04/21/20 |
| 16,357 | Dade | 81 | Male | Unknown | | | FL resident | 04/21/20 |
| 16,358 | Dade | 57 | Male | Unknown | | | FL resident | 04/21/20 |
| 16,359 | Dade | 46 | Male | Unknown | | Yes | FL resident | 04/21/20 |
| 16,360 | Dade | 74 | Female | Unknown | | | FL resident | 04/21/20 |
| 16,361 | Dade | 57 | Female | Unknown | | | FL resident | 04/21/20 |
| 16,362 | Dade | 46 | Male | Unknown | | Yes | FL resident | 04/21/20 |
| 16,363 | Dade | 73 | Female | Unknown | | | FL resident | 04/21/20 |
| 16,364 | Dade | 35 | Female | Unknown | | | FL resident | 04/21/20 |
| 16,365 | Dade | 48 | Male | Unknown | | | FL resident | 04/21/20 |
| 16,366 | Dade | 53 | Male | Unknown | | | FL resident | 04/21/20 |
| 16,367 | Dade | 51 | Female | Unknown | | | FL resident | 04/21/20 |
| 16,368 | Dade | 38 | Male | Unknown | | | FL resident | 04/21/20 |
| 16,369 | Dade | 55 | Male | Unknown | | | FL resident | 04/21/20 |
| 16,370 | Dade | 38 | Male | Unknown | | | FL resident | 04/21/20 |
| 16,371 | Dade | 55 | Female | Unknown | | | FL resident | 04/21/20 |
| 16,372 | Dade | 67 | Female | Unknown | | | FL resident | 04/21/20 |
| 16,373 | Dade | 29 | Female | Unknown | | | FL resident | 04/21/20 |
| 16,374 | Dade | 62 | Male | Unknown | | | FL resident | 04/21/20 |
| 16,375 | Dade | 30 | Male | Unknown | | | FL resident | 04/21/20 |
| 16,376 | Dade | 34 | Male | Unknown | | | FL resident | 04/21/20 |
| 16,377 | Dade | 24 | Female | Unknown | | | FL resident | 04/21/20 |
| 16,378 | Dade | 26 | Female | Unknown | | | FL resident | 04/21/20 |
| 16,379 | Dade | 62 | Male | Unknown | | | FL resident | 04/21/20 |
| 16,380 | Dade | 26 | Female | Unknown | | | FL resident | 04/21/20 |
| 16,381 | Dade | 92 | Male | Unknown | | | FL resident | 04/21/20 |
| 16,382 | Dade | 55 | Male | Unknown | | | FL resident | 04/21/20 |
| 16,383 | Dade | 22 | Male | Unknown | | | FL resident | 04/21/20 |
| 16,384 | Dade | 43 | Male | Unknown | | | FL resident | 04/21/20 |
| 16,385 | Dade | 51 | Male | Unknown | | | FL resident | 04/21/20 |
| 16,386 | Dade | 38 | Male | Unknown | | | FL resident | 04/21/20 |

Coronavirus: line list of cases

Data verified as of Apr 28, 2020 at 10 AM

Data in this report are provisional and subject to change.

| Case | County | Age | Gender | Travel related | Travel detail | Contact with a confirmed case | Jurisdiction | Date case counted |
|--------|--------|-----|--------|----------------|---------------|-------------------------------|--------------|-------------------|
| 16,387 | Dade | 30 | Male | Unknown | | | FL resident | 04/21/20 |
| 16,388 | Dade | 57 | Female | Unknown | | | FL resident | 04/21/20 |
| 16,389 | Dade | 89 | Male | Unknown | | | FL resident | 04/21/20 |
| 16,390 | Dade | 84 | Male | Unknown | | | FL resident | 04/21/20 |
| 16,391 | Dade | 74 | Male | Unknown | | | FL resident | 04/21/20 |
| 16,392 | Dade | 55 | Male | Unknown | | | FL resident | 04/21/20 |
| 16,393 | Dade | 58 | Female | Unknown | | | FL resident | 04/21/20 |
| 16,394 | Dade | 28 | Male | Unknown | | | FL resident | 04/21/20 |
| 16,395 | Dade | 35 | Male | Unknown | | | FL resident | 04/21/20 |
| 16,396 | Dade | 90 | Female | Unknown | | | FL resident | 04/21/20 |
| 16,397 | Dade | 55 | Female | Unknown | | | FL resident | 04/21/20 |
| 16,398 | Dade | 26 | Female | Unknown | | | FL resident | 04/21/20 |
| 16,399 | Dade | 49 | Female | Unknown | | | FL resident | 04/21/20 |
| 16,400 | Dade | 53 | Male | Unknown | | | FL resident | 04/21/20 |
| 16,401 | Dade | 37 | Male | Unknown | | | FL resident | 04/21/20 |
| 16,402 | Dade | 38 | Male | Unknown | | | FL resident | 04/21/20 |
| 16,403 | Dade | 19 | Male | Unknown | | | FL resident | 04/21/20 |
| 16,404 | Dade | 67 | Female | Unknown | | | FL resident | 04/21/20 |
| 16,405 | Dade | 44 | Male | Unknown | | | FL resident | 04/21/20 |
| 16,406 | Dade | 51 | Female | Unknown | | | FL resident | 04/21/20 |
| 16,407 | Dade | 56 | Male | Unknown | | | FL resident | 04/21/20 |
| 16,408 | Dade | 78 | Female | Unknown | | | FL resident | 04/21/20 |
| 16,409 | Dade | 47 | Female | Unknown | | | FL resident | 04/21/20 |
| 16,410 | Dade | 76 | Female | Unknown | | | FL resident | 04/21/20 |
| 16,411 | Dade | 49 | Male | Unknown | | | FL resident | 04/21/20 |
| 16,412 | Dade | 18 | Male | Unknown | | | FL resident | 04/21/20 |
| 16,413 | Dade | 35 | Male | Unknown | | | FL resident | 04/21/20 |
| 16,414 | Dade | 33 | Female | Unknown | | | FL resident | 04/21/20 |
| 16,415 | Dade | 43 | Male | Unknown | | | FL resident | 04/21/20 |
| 16,416 | Dade | 31 | Female | Unknown | | | FL resident | 04/21/20 |
| 16,417 | Dade | 49 | Female | No | | Yes | FL resident | 04/21/20 |
| 16,418 | Dade | 59 | Male | Unknown | | | FL resident | 04/21/20 |
| 16,419 | Dade | 34 | Male | Unknown | | | FL resident | 04/21/20 |
| 16,420 | Dade | 31 | Male | Unknown | | Yes | FL resident | 04/21/20 |
| 16,421 | Dade | 59 | Male | Unknown | | | FL resident | 04/21/20 |
| 16,422 | Dade | 55 | Male | Unknown | | | FL resident | 04/21/20 |
| 16,423 | Dade | 60 | Female | Unknown | | | FL resident | 04/21/20 |
| 16,424 | Dade | 25 | Male | Unknown | | | FL resident | 04/21/20 |
| 16,425 | Dade | 39 | Male | Unknown | | Yes | FL resident | 04/21/20 |
| 16,426 | Dade | 41 | Male | Unknown | | | FL resident | 04/21/20 |
| 16,427 | Dade | 27 | Female | Unknown | | | FL resident | 04/21/20 |
| 16,428 | Dade | 53 | Female | Unknown | | | FL resident | 04/21/20 |
| 16,429 | Dade | 55 | Male | Unknown | | | FL resident | 04/21/20 |
| 16,430 | Dade | 60 | Female | Unknown | | | FL resident | 04/21/20 |
| 16,431 | Dade | 80 | Male | Unknown | | | FL resident | 04/21/20 |
| 16,432 | Dade | 31 | Female | No | | Yes | FL resident | 04/21/20 |
| 16,433 | Dade | 89 | Female | No | | | FL resident | 04/21/20 |
| 16,434 | Dade | 19 | Female | No | | Yes | FL resident | 04/21/20 |
| 16,435 | Dade | 46 | Female | No | | Yes | FL resident | 04/21/20 |
| 16,436 | Dade | 63 | Female | Unknown | | | FL resident | 04/21/20 |
| 16,437 | Dade | 62 | Female | No | | Yes | FL resident | 04/21/20 |
| 16,438 | Dade | 43 | Female | Unknown | | | FL resident | 04/21/20 |
| 16,439 | Dade | 63 | Male | Unknown | | | FL resident | 04/21/20 |
| 16,440 | Dade | 60 | Male | Unknown | | | FL resident | 04/21/20 |
| 16,441 | Dade | 46 | Male | Unknown | | | FL resident | 04/21/20 |
| 16,442 | Dade | 67 | Female | Unknown | | | FL resident | 04/21/20 |
| 16,443 | Dade | 31 | Female | Unknown | | | FL resident | 04/21/20 |
| 16,444 | Dade | 64 | Male | Unknown | | | FL resident | 04/21/20 |
| 16,445 | Dade | 63 | Female | No | | Yes | FL resident | 04/21/20 |
| 16,446 | Dade | 56 | Female | Unknown | | | FL resident | 04/21/20 |
| 16,447 | Dade | 71 | Male | Unknown | | | FL resident | 04/21/20 |
| 16,448 | Dade | 96 | Female | Unknown | | | FL resident | 04/21/20 |

Coronavirus: line list of cases

Data verified as of Apr 28, 2020 at 10 AM

Data in this report are provisional and subject to change.

| Case | County | Age | Gender | Travel related | Travel detail | Contact with a confirmed case | Jurisdiction | Date case counted |
|--------|--------|-----|--------|----------------|---------------|-------------------------------|--------------|-------------------|
| 16,449 | Dade | 25 | Male | Unknown | | | FL resident | 04/21/20 |
| 16,450 | Dade | 38 | Male | Unknown | | | FL resident | 04/21/20 |
| 16,451 | Dade | 18 | Female | Unknown | | | FL resident | 04/21/20 |
| 16,452 | Dade | 59 | Female | No | | Yes | FL resident | 04/21/20 |
| 16,453 | Dade | 47 | Male | Unknown | | | FL resident | 04/21/20 |
| 16,454 | Dade | 51 | Female | Unknown | | | FL resident | 04/21/20 |
| 16,455 | Dade | 67 | Female | Unknown | | | FL resident | 04/21/20 |
| 16,456 | Dade | 53 | Male | Unknown | | | FL resident | 04/21/20 |
| 16,457 | Dade | 73 | Male | Unknown | | | FL resident | 04/21/20 |
| 16,458 | Dade | 57 | Male | Unknown | | | FL resident | 04/21/20 |
| 16,459 | Dade | 75 | Female | Unknown | | | FL resident | 04/21/20 |
| 16,460 | Dade | 29 | Female | Unknown | | | FL resident | 04/21/20 |
| 16,461 | Dade | 77 | Male | Unknown | | | FL resident | 04/21/20 |
| 16,462 | Dade | 63 | Female | Unknown | | | FL resident | 04/21/20 |
| 16,463 | Dade | 31 | Male | No | | Yes | FL resident | 04/21/20 |
| 16,464 | Dade | 74 | Male | Unknown | | | FL resident | 04/21/20 |
| 16,465 | Dade | 82 | Male | Unknown | | | FL resident | 04/21/20 |
| 16,466 | Dade | 37 | Female | Unknown | | | FL resident | 04/21/20 |
| 16,467 | Dade | 80 | Female | Unknown | | | FL resident | 04/21/20 |
| 16,468 | Dade | | Female | Unknown | | | FL resident | 04/21/20 |
| 16,469 | Dade | 20 | Female | Unknown | | | FL resident | 04/21/20 |
| 16,470 | Dade | 50 | Female | Unknown | | | FL resident | 04/21/20 |
| 16,471 | Dade | 49 | Male | Unknown | | | FL resident | 04/21/20 |
| 16,472 | Dade | 47 | Female | Unknown | | | FL resident | 04/21/20 |
| 16,473 | Dade | 27 | Male | Unknown | | | FL resident | 04/21/20 |
| 16,474 | Dade | 42 | Female | Unknown | | | FL resident | 04/21/20 |
| 16,475 | Dade | 86 | Female | Unknown | | | FL resident | 04/21/20 |
| 16,476 | Dade | 55 | Male | Unknown | | | FL resident | 04/21/20 |
| 16,477 | Dade | 50 | Female | Unknown | | | FL resident | 04/21/20 |
| 16,478 | Dade | 25 | Male | Unknown | | | FL resident | 04/21/20 |
| 16,479 | Dade | 55 | Female | Unknown | | | FL resident | 04/21/20 |
| 16,480 | Dade | 32 | Male | Unknown | | | FL resident | 04/21/20 |
| 16,481 | Dade | 21 | Male | Unknown | | | FL resident | 04/21/20 |
| 16,482 | Dade | 0 | Male | Unknown | | | FL resident | 04/21/20 |
| 16,483 | Dade | 26 | Male | Unknown | | | FL resident | 04/21/20 |
| 16,484 | Dade | 55 | Male | Unknown | | | FL resident | 04/21/20 |
| 16,485 | Dade | 22 | Female | Unknown | | | FL resident | 04/21/20 |
| 16,486 | Dade | 61 | Male | Unknown | | | FL resident | 04/21/20 |
| 16,487 | Dade | 47 | Female | Unknown | | | FL resident | 04/21/20 |
| 16,488 | Dade | 50 | Female | Unknown | | | FL resident | 04/21/20 |
| 16,489 | Dade | 35 | Male | Unknown | | | FL resident | 04/21/20 |
| 16,490 | Dade | 66 | Female | Unknown | | | FL resident | 04/21/20 |
| 16,491 | Dade | 59 | Male | Unknown | | | FL resident | 04/21/20 |
| 16,492 | Dade | 46 | Female | Unknown | | | FL resident | 04/21/20 |
| 16,493 | Dade | 67 | Female | Unknown | | | FL resident | 04/21/20 |
| 16,494 | Dade | 47 | Male | Unknown | | | FL resident | 04/21/20 |
| 16,495 | Dade | 22 | Male | Unknown | | | FL resident | 04/21/20 |
| 16,496 | Dade | 61 | Male | Unknown | | | FL resident | 04/21/20 |
| 16,497 | Dade | 56 | Female | Unknown | | | FL resident | 04/21/20 |
| 16,498 | Dade | 43 | Male | Unknown | | | FL resident | 04/21/20 |
| 16,499 | Dade | 58 | Female | Unknown | | | FL resident | 04/21/20 |
| 16,500 | Dade | 53 | Female | Unknown | | | FL resident | 04/21/20 |
| 16,501 | Dade | 48 | Female | Unknown | | | FL resident | 04/21/20 |
| 16,502 | Dade | 19 | Male | No | | Yes | FL resident | 04/21/20 |
| 16,503 | Dade | 77 | Female | No | | Yes | FL resident | 04/21/20 |
| 16,504 | Dade | 52 | Male | Unknown | | | FL resident | 04/21/20 |
| 16,505 | Dade | 53 | Female | Unknown | | | FL resident | 04/21/20 |
| 16,506 | Dade | 54 | Female | Unknown | | | FL resident | 04/21/20 |
| 16,507 | Dade | 18 | Female | No | | Yes | FL resident | 04/21/20 |
| 16,508 | Dade | 44 | Male | Unknown | | | FL resident | 04/21/20 |
| 16,509 | Dade | 73 | Male | No | | Yes | FL resident | 04/21/20 |
| 16,510 | Dade | 84 | Female | Unknown | | | FL resident | 04/21/20 |

Coronavirus: line list of cases

Data verified as of Apr 28, 2020 at 10 AM

Data in this report are provisional and subject to change.

| Case | County | Age | Gender | Travel related | Travel detail | Contact with a confirmed case | Jurisdiction | Date case counted |
|--------|--------|-----|---------|----------------|---------------|-------------------------------|--------------|-------------------|
| 16,511 | Dade | 62 | Male | Unknown | | | FL resident | 04/21/20 |
| 16,512 | Dade | 26 | Female | Unknown | | | FL resident | 04/21/20 |
| 16,513 | Dade | 85 | Female | Unknown | | | FL resident | 04/21/20 |
| 16,514 | Dade | 28 | Male | Unknown | | | FL resident | 04/21/20 |
| 16,515 | Dade | 26 | Female | Unknown | | | FL resident | 04/21/20 |
| 16,516 | Dade | 77 | Male | Unknown | | | FL resident | 04/21/20 |
| 16,517 | Dade | 19 | Female | Unknown | | | FL resident | 04/21/20 |
| 16,518 | Dade | 45 | Female | Unknown | | | FL resident | 04/21/20 |
| 16,519 | Dade | 70 | Female | Unknown | | | FL resident | 04/21/20 |
| 16,520 | Dade | 20 | Male | Unknown | | | FL resident | 04/21/20 |
| 16,521 | Dade | 38 | Female | Unknown | | Yes | FL resident | 04/21/20 |
| 16,522 | Dade | 15 | Female | Unknown | | | FL resident | 04/21/20 |
| 16,523 | Dade | 48 | Male | Unknown | | | FL resident | 04/21/20 |
| 16,524 | Dade | 57 | Female | Unknown | | | FL resident | 04/21/20 |
| 16,525 | Dade | 44 | Female | Unknown | | | FL resident | 04/21/20 |
| 16,526 | Dade | 23 | Female | Unknown | | | FL resident | 04/21/20 |
| 16,527 | Dade | 86 | Female | Unknown | | | FL resident | 04/21/20 |
| 16,528 | Dade | 48 | Male | Unknown | | | FL resident | 04/21/20 |
| 16,529 | Dade | 24 | Female | Unknown | | | FL resident | 04/21/20 |
| 16,530 | Dade | 56 | Male | Unknown | | | FL resident | 04/22/20 |
| 16,531 | Dade | 89 | Female | Unknown | | | FL resident | 04/22/20 |
| 16,532 | Dade | 41 | Female | Unknown | | | FL resident | 04/22/20 |
| 16,533 | Dade | 55 | Male | No | | No | FL resident | 04/22/20 |
| 16,534 | Dade | 10 | Male | Unknown | | | FL resident | 04/22/20 |
| 16,535 | Dade | 48 | Male | Unknown | | Yes | FL resident | 04/22/20 |
| 16,536 | Dade | 59 | Male | Unknown | | | FL resident | 04/22/20 |
| 16,537 | Dade | 43 | Male | Unknown | | | FL resident | 04/22/20 |
| 16,538 | Dade | 60 | Female | Unknown | | | FL resident | 04/22/20 |
| 16,539 | Dade | 50 | Male | Unknown | | | FL resident | 04/22/20 |
| 16,540 | Dade | 87 | Female | Unknown | | | FL resident | 04/22/20 |
| 16,541 | Dade | 73 | Male | Unknown | | | FL resident | 04/22/20 |
| 16,542 | Dade | 87 | Female | Unknown | | | FL resident | 04/22/20 |
| 16,543 | Dade | 50 | Male | Unknown | | | FL resident | 04/22/20 |
| 16,544 | Dade | 55 | Female | Unknown | | | FL resident | 04/22/20 |
| 16,545 | Dade | 57 | Male | Unknown | | | FL resident | 04/22/20 |
| 16,546 | Dade | 62 | Female | Unknown | | | FL resident | 04/22/20 |
| 16,547 | Dade | 19 | Male | Unknown | | | FL resident | 04/22/20 |
| 16,548 | Dade | 79 | Male | Unknown | | | FL resident | 04/22/20 |
| 16,549 | Dade | 100 | Unknown | Unknown | | | FL resident | 04/22/20 |
| 16,550 | Dade | 25 | Male | Unknown | | | FL resident | 04/22/20 |
| 16,551 | Dade | 69 | Male | Unknown | | | FL resident | 04/22/20 |
| 16,552 | Dade | 76 | Female | Unknown | | | FL resident | 04/22/20 |
| 16,553 | Dade | 35 | Female | Unknown | | | FL resident | 04/22/20 |
| 16,554 | Dade | 53 | Male | No | | No | FL resident | 04/22/20 |
| 16,555 | Dade | 31 | Male | Unknown | | | FL resident | 04/22/20 |
| 16,556 | Dade | 20 | Female | Unknown | | | FL resident | 04/22/20 |
| 16,557 | Dade | 14 | Male | Unknown | | | FL resident | 04/22/20 |
| 16,558 | Dade | 41 | Female | Unknown | | | FL resident | 04/22/20 |
| 16,559 | Dade | 22 | Female | Unknown | | | FL resident | 04/22/20 |
| 16,560 | Dade | 36 | Male | Unknown | | | FL resident | 04/22/20 |
| 16,561 | Dade | 35 | Female | Unknown | | | FL resident | 04/22/20 |
| 16,562 | Dade | 73 | Female | Unknown | | | FL resident | 04/22/20 |
| 16,563 | Dade | 66 | Male | Unknown | | | FL resident | 04/22/20 |
| 16,564 | Dade | 68 | Male | Unknown | | | FL resident | 04/22/20 |
| 16,565 | Dade | 76 | Male | Unknown | | | FL resident | 04/22/20 |
| 16,566 | Dade | 77 | Male | Unknown | | | FL resident | 04/22/20 |
| 16,567 | Dade | 71 | Female | Unknown | | | FL resident | 04/22/20 |
| 16,568 | Dade | 73 | Male | Unknown | | | FL resident | 04/22/20 |
| 16,569 | Dade | 75 | Male | Unknown | | | FL resident | 04/22/20 |
| 16,570 | Dade | 88 | Male | Unknown | | | FL resident | 04/22/20 |
| 16,571 | Dade | 72 | Male | Unknown | | | FL resident | 04/22/20 |
| 16,572 | Dade | 78 | Female | Unknown | | | FL resident | 04/22/20 |

Coronavirus: line list of cases

Data verified as of Apr 28, 2020 at 10 AM

Data in this report are provisional and subject to change.

| Case | County | Age | Gender | Travel related | Travel detail | Contact with a confirmed case | Jurisdiction | Date case counted |
|--------|--------|-----|--------|----------------|---------------|-------------------------------|--------------|-------------------|
| 16,573 | Dade | 26 | Female | Unknown | | | FL resident | 04/22/20 |
| 16,574 | Dade | 22 | Male | Unknown | | | FL resident | 04/22/20 |
| 16,575 | Dade | 41 | Male | Unknown | | | FL resident | 04/22/20 |
| 16,576 | Dade | 65 | Female | Unknown | | | FL resident | 04/22/20 |
| 16,577 | Dade | 40 | Male | Unknown | | | FL resident | 04/22/20 |
| 16,578 | Dade | 94 | Male | Unknown | | | FL resident | 04/22/20 |
| 16,579 | Dade | 63 | Female | Unknown | | | FL resident | 04/22/20 |
| 16,580 | Dade | 71 | Male | Unknown | | | FL resident | 04/22/20 |
| 16,581 | Dade | 51 | Male | Unknown | | | FL resident | 04/22/20 |
| 16,582 | Dade | 36 | Female | Unknown | | | FL resident | 04/22/20 |
| 16,583 | Dade | 83 | Female | Unknown | | | FL resident | 04/22/20 |
| 16,584 | Dade | 68 | Male | Unknown | | | FL resident | 04/22/20 |
| 16,585 | Dade | 34 | Female | Unknown | | | FL resident | 04/22/20 |
| 16,586 | Dade | 37 | Female | Unknown | | | FL resident | 04/22/20 |
| 16,587 | Dade | 24 | Male | Unknown | | | FL resident | 04/22/20 |
| 16,588 | Dade | 91 | Female | Unknown | | | FL resident | 04/22/20 |
| 16,589 | Dade | 36 | Male | Unknown | | | FL resident | 04/22/20 |
| 16,590 | Dade | 39 | Male | Unknown | | | FL resident | 04/22/20 |
| 16,591 | Dade | 22 | Male | Unknown | | | FL resident | 04/22/20 |
| 16,592 | Dade | 57 | Female | Unknown | | | FL resident | 04/22/20 |
| 16,593 | Dade | 27 | Female | Unknown | | | FL resident | 04/22/20 |
| 16,594 | Dade | 25 | Male | Unknown | | | FL resident | 04/22/20 |
| 16,595 | Dade | 34 | Male | Unknown | | | FL resident | 04/22/20 |
| 16,596 | Dade | 73 | Female | Unknown | | | FL resident | 04/22/20 |
| 16,597 | Dade | 81 | Male | Unknown | | | FL resident | 04/22/20 |
| 16,598 | Dade | 74 | Male | Unknown | | | FL resident | 04/22/20 |
| 16,599 | Dade | 25 | Male | Unknown | | | FL resident | 04/22/20 |
| 16,600 | Dade | 37 | Male | Unknown | | | FL resident | 04/22/20 |
| 16,601 | Dade | 75 | Female | Unknown | | | FL resident | 04/22/20 |
| 16,602 | Dade | 43 | Male | Unknown | | | FL resident | 04/22/20 |
| 16,603 | Dade | 88 | Female | Unknown | | | FL resident | 04/22/20 |
| 16,604 | Dade | 48 | Male | Unknown | | | FL resident | 04/22/20 |
| 16,605 | Dade | 16 | Female | No | | Yes | FL resident | 04/22/20 |
| 16,606 | Dade | 37 | Male | Unknown | | | FL resident | 04/22/20 |
| 16,607 | Dade | 39 | Female | Unknown | | | FL resident | 04/22/20 |
| 16,608 | Dade | 51 | Male | Unknown | | | FL resident | 04/22/20 |
| 16,609 | Dade | 69 | Male | Unknown | | | FL resident | 04/22/20 |
| 16,610 | Dade | 56 | Male | Unknown | | | FL resident | 04/22/20 |
| 16,611 | Dade | 54 | Female | Unknown | | | FL resident | 04/22/20 |
| 16,612 | Dade | 87 | Male | Unknown | | | FL resident | 04/22/20 |
| 16,613 | Dade | 47 | Female | Unknown | | | FL resident | 04/22/20 |
| 16,614 | Dade | 32 | Female | Unknown | | | FL resident | 04/22/20 |
| 16,615 | Dade | 22 | Male | Unknown | | | FL resident | 04/22/20 |
| 16,616 | Dade | 47 | Male | Unknown | | | FL resident | 04/22/20 |
| 16,617 | Dade | 66 | Female | Unknown | | Yes | FL resident | 04/22/20 |
| 16,618 | Dade | 40 | Female | Unknown | | | FL resident | 04/22/20 |
| 16,619 | Dade | 49 | Male | Unknown | | | FL resident | 04/22/20 |
| 16,620 | Dade | 65 | Male | Unknown | | | FL resident | 04/22/20 |
| 16,621 | Dade | 27 | Male | Unknown | | | FL resident | 04/22/20 |
| 16,622 | Dade | 27 | Male | Unknown | | | FL resident | 04/22/20 |
| 16,623 | Dade | 54 | Female | Unknown | | | FL resident | 04/22/20 |
| 16,624 | Dade | 58 | Female | Unknown | | | FL resident | 04/22/20 |
| 16,625 | Dade | 65 | Female | Unknown | | | FL resident | 04/22/20 |
| 16,626 | Dade | 33 | Male | Unknown | | | FL resident | 04/22/20 |
| 16,627 | Dade | 51 | Male | Unknown | | | FL resident | 04/22/20 |
| 16,628 | Dade | 14 | Male | Unknown | | | FL resident | 04/22/20 |
| 16,629 | Dade | 71 | Female | Unknown | | | FL resident | 04/22/20 |
| 16,630 | Dade | 72 | Female | Unknown | | | FL resident | 04/22/20 |
| 16,631 | Dade | | Male | Unknown | | | FL resident | 04/22/20 |
| 16,632 | Dade | 41 | Female | Unknown | | | FL resident | 04/22/20 |
| 16,633 | Dade | 79 | Female | Unknown | | | FL resident | 04/22/20 |
| 16,634 | Dade | 28 | Male | Unknown | | | FL resident | 04/22/20 |

Coronavirus: line list of cases

Data verified as of Apr 28, 2020 at 10 AM

Data in this report are provisional and subject to change.

| Case | County | Age | Gender | Travel related | Travel detail | Contact with a confirmed case | Jurisdiction | Date case counted |
|--------|--------|-----|--------|----------------|---------------|-------------------------------|--------------|-------------------|
| 16,635 | Dade | 27 | Male | Unknown | | | FL resident | 04/22/20 |
| 16,636 | Dade | 40 | Male | Unknown | | | FL resident | 04/22/20 |
| 16,637 | Dade | 65 | Male | Unknown | | | FL resident | 04/22/20 |
| 16,638 | Dade | 59 | Male | Unknown | | | FL resident | 04/22/20 |
| 16,639 | Dade | 21 | Female | Unknown | | | FL resident | 04/22/20 |
| 16,640 | Dade | 41 | Female | Unknown | | | FL resident | 04/22/20 |
| 16,641 | Dade | 24 | Female | Unknown | | | FL resident | 04/22/20 |
| 16,642 | Dade | 63 | Female | Unknown | | | FL resident | 04/22/20 |
| 16,643 | Dade | 34 | Male | Unknown | | | FL resident | 04/22/20 |
| 16,644 | Dade | 48 | Female | Unknown | | | FL resident | 04/22/20 |
| 16,645 | Dade | 64 | Female | Unknown | | | FL resident | 04/22/20 |
| 16,646 | Dade | 41 | Female | Unknown | | | FL resident | 04/22/20 |
| 16,647 | Dade | 55 | Female | Unknown | | Yes | FL resident | 04/22/20 |
| 16,648 | Dade | 25 | Male | Unknown | | | FL resident | 04/22/20 |
| 16,649 | Dade | 53 | Female | Unknown | | | FL resident | 04/22/20 |
| 16,650 | Dade | 43 | Female | Unknown | | Yes | FL resident | 04/22/20 |
| 16,651 | Dade | 27 | Female | Unknown | | | FL resident | 04/22/20 |
| 16,652 | Dade | 85 | Female | Unknown | | | FL resident | 04/22/20 |
| 16,653 | Dade | 54 | Female | Unknown | | | FL resident | 04/22/20 |
| 16,654 | Dade | 37 | Male | Unknown | | Yes | FL resident | 04/22/20 |
| 16,655 | Dade | 52 | Female | Unknown | | | FL resident | 04/22/20 |
| 16,656 | Dade | 34 | Female | Unknown | | | FL resident | 04/22/20 |
| 16,657 | Dade | 33 | Male | Unknown | | | FL resident | 04/22/20 |
| 16,658 | Dade | 33 | Male | Unknown | | | FL resident | 04/22/20 |
| 16,659 | Dade | 55 | Male | Unknown | | | FL resident | 04/22/20 |
| 16,660 | Dade | 26 | Female | Unknown | | | FL resident | 04/22/20 |
| 16,661 | Dade | 87 | Male | Unknown | | | FL resident | 04/22/20 |
| 16,662 | Dade | 27 | Male | Unknown | | | FL resident | 04/22/20 |
| 16,663 | Dade | 34 | Female | Unknown | | | FL resident | 04/22/20 |
| 16,664 | Dade | 54 | Male | Unknown | | | FL resident | 04/22/20 |
| 16,665 | Dade | 29 | Female | Unknown | | | FL resident | 04/22/20 |
| 16,666 | Dade | 63 | Female | Unknown | | | FL resident | 04/22/20 |
| 16,667 | Dade | 84 | Female | Unknown | | | FL resident | 04/22/20 |
| 16,668 | Dade | 9 | Female | Unknown | | | FL resident | 04/22/20 |
| 16,669 | Dade | 66 | Male | Unknown | | | FL resident | 04/22/20 |
| 16,670 | Dade | 77 | Female | Unknown | | | FL resident | 04/22/20 |
| 16,671 | Dade | 60 | Male | Unknown | | | FL resident | 04/22/20 |
| 16,672 | Dade | 63 | Female | Unknown | | | FL resident | 04/22/20 |
| 16,673 | Dade | 46 | Male | Unknown | | | FL resident | 04/22/20 |
| 16,674 | Dade | 62 | Male | Unknown | | | FL resident | 04/22/20 |
| 16,675 | Dade | 54 | Female | Unknown | | | FL resident | 04/22/20 |
| 16,676 | Dade | 35 | Male | Unknown | | | FL resident | 04/22/20 |
| 16,677 | Dade | 52 | Female | Unknown | | | FL resident | 04/22/20 |
| 16,678 | Dade | 61 | Female | Unknown | | | FL resident | 04/22/20 |
| 16,679 | Dade | 56 | Female | Unknown | | | FL resident | 04/22/20 |
| 16,680 | Dade | 49 | Male | Unknown | | | FL resident | 04/22/20 |
| 16,681 | Dade | 21 | Female | No | | No | FL resident | 04/22/20 |
| 16,682 | Dade | 25 | Male | Unknown | | | FL resident | 04/22/20 |
| 16,683 | Dade | 35 | Female | Unknown | | | FL resident | 04/22/20 |
| 16,684 | Dade | 59 | Male | Unknown | | | FL resident | 04/22/20 |
| 16,685 | Dade | 94 | Female | Unknown | | | FL resident | 04/22/20 |
| 16,686 | Dade | 28 | Male | Unknown | | | FL resident | 04/22/20 |
| 16,687 | Dade | 50 | Female | Unknown | | | FL resident | 04/22/20 |
| 16,688 | Dade | 59 | Male | Unknown | | | FL resident | 04/22/20 |
| 16,689 | Dade | 23 | Male | Unknown | | | FL resident | 04/22/20 |
| 16,690 | Dade | 30 | Female | Unknown | | | FL resident | 04/22/20 |
| 16,691 | Dade | 38 | Male | Unknown | | | FL resident | 04/22/20 |
| 16,692 | Dade | 20 | Female | Unknown | | | FL resident | 04/22/20 |
| 16,693 | Dade | 32 | Male | Unknown | | | FL resident | 04/22/20 |
| 16,694 | Dade | 24 | Male | Unknown | | | FL resident | 04/22/20 |
| 16,695 | Dade | 62 | Male | Unknown | | | FL resident | 04/22/20 |
| 16,696 | Dade | 55 | Male | No | | No | FL resident | 04/22/20 |

Coronavirus: line list of cases

Data verified as of Apr 28, 2020 at 10 AM

Data in this report are provisional and subject to change.

| Case | County | Age | Gender | Travel related | Travel detail | Contact with a confirmed case | Jurisdiction | Date case counted |
|--------|--------|-----|---------|----------------|---------------|-------------------------------|--------------|-------------------|
| 16,697 | Dade | 37 | Female | Yes | FL; VENEZUELA | Yes | FL resident | 04/22/20 |
| 16,698 | Dade | 19 | Male | No | | Yes | FL resident | 04/22/20 |
| 16,699 | Dade | 33 | Male | No | | Yes | FL resident | 04/22/20 |
| 16,700 | Dade | 44 | Female | No | | Yes | FL resident | 04/22/20 |
| 16,701 | Dade | 40 | Male | No | | Yes | FL resident | 04/22/20 |
| 16,702 | Dade | 51 | Male | Unknown | | | FL resident | 04/22/20 |
| 16,703 | Dade | 30 | Male | Unknown | | | FL resident | 04/22/20 |
| 16,704 | Dade | 63 | Male | Unknown | | | FL resident | 04/22/20 |
| 16,705 | Dade | 51 | Female | Unknown | | | FL resident | 04/22/20 |
| 16,706 | Dade | 88 | Male | Unknown | | | FL resident | 04/22/20 |
| 16,707 | Dade | 75 | Male | Unknown | | | FL resident | 04/22/20 |
| 16,708 | Dade | 85 | Male | Unknown | | | FL resident | 04/22/20 |
| 16,709 | Dade | 35 | Male | Yes | FL; NICARAGUA | Yes | FL resident | 04/22/20 |
| 16,710 | Dade | 43 | Male | Unknown | | | FL resident | 04/22/20 |
| 16,711 | Dade | 39 | Female | Unknown | | | FL resident | 04/22/20 |
| 16,712 | Dade | 80 | Male | No | | | FL resident | 04/22/20 |
| 16,713 | Dade | 62 | Male | Unknown | | | FL resident | 04/22/20 |
| 16,714 | Dade | 30 | Male | Unknown | | | FL resident | 04/22/20 |
| 16,715 | Dade | 91 | Male | No | | Yes | FL resident | 04/22/20 |
| 16,716 | Dade | 10 | Male | Unknown | | | FL resident | 04/22/20 |
| 16,717 | Dade | 28 | Male | Unknown | | | FL resident | 04/22/20 |
| 16,718 | Dade | 34 | Male | Unknown | | | FL resident | 04/22/20 |
| 16,719 | Dade | 63 | Female | Unknown | | | FL resident | 04/22/20 |
| 16,720 | Dade | 52 | Unknown | Unknown | | | FL resident | 04/22/20 |
| 16,721 | Dade | 55 | Male | Unknown | | | FL resident | 04/22/20 |
| 16,722 | Dade | 63 | Male | Unknown | | | FL resident | 04/22/20 |
| 16,723 | Dade | 45 | Female | Unknown | | | FL resident | 04/22/20 |
| 16,724 | Dade | 43 | Female | Unknown | | | FL resident | 04/22/20 |
| 16,725 | Dade | 50 | Female | Unknown | | | FL resident | 04/22/20 |
| 16,726 | Dade | 36 | Female | Unknown | | | FL resident | 04/22/20 |
| 16,727 | Dade | 83 | Female | Unknown | | | FL resident | 04/22/20 |
| 16,728 | Dade | 31 | Male | Unknown | | | FL resident | 04/22/20 |
| 16,729 | Dade | 92 | Female | Unknown | | | FL resident | 04/22/20 |
| 16,730 | Dade | 43 | Female | Unknown | | | FL resident | 04/22/20 |
| 16,731 | Dade | 65 | Male | Unknown | | | FL resident | 04/22/20 |
| 16,732 | Dade | 8 | Male | Unknown | | | FL resident | 04/22/20 |
| 16,733 | Dade | 49 | Male | Unknown | | | FL resident | 04/22/20 |
| 16,734 | Dade | 46 | Female | Unknown | | | FL resident | 04/22/20 |
| 16,735 | Dade | 62 | Female | Unknown | | | FL resident | 04/22/20 |
| 16,736 | Dade | 60 | Female | Unknown | | | FL resident | 04/22/20 |
| 16,737 | Dade | 27 | Male | Unknown | | | FL resident | 04/22/20 |
| 16,738 | Dade | 58 | Male | Unknown | | | FL resident | 04/22/20 |
| 16,739 | Dade | 62 | Male | No | | No | FL resident | 04/22/20 |
| 16,740 | Dade | 27 | Male | Unknown | | Yes | FL resident | 04/22/20 |
| 16,741 | Dade | 26 | Male | Unknown | | | FL resident | 04/22/20 |
| 16,742 | Dade | 85 | Male | Unknown | | | FL resident | 04/22/20 |
| 16,743 | Dade | 68 | Female | Unknown | | | FL resident | 04/22/20 |
| 16,744 | Dade | 76 | Male | Unknown | | | FL resident | 04/22/20 |
| 16,745 | Dade | 32 | Female | Unknown | | | FL resident | 04/22/20 |
| 16,746 | Dade | 26 | Male | Unknown | | | FL resident | 04/22/20 |
| 16,747 | Dade | 51 | Male | Unknown | | | FL resident | 04/22/20 |
| 16,748 | Dade | 19 | Male | Unknown | | | FL resident | 04/22/20 |
| 16,749 | Dade | 32 | Female | Unknown | | | FL resident | 04/22/20 |
| 16,750 | Dade | 59 | Female | Unknown | | | FL resident | 04/22/20 |
| 16,751 | Dade | 18 | Female | Unknown | | | FL resident | 04/22/20 |
| 16,752 | Dade | 37 | Male | Unknown | | | FL resident | 04/22/20 |
| 16,753 | Dade | 65 | Female | Unknown | | | FL resident | 04/22/20 |
| 16,754 | Dade | 32 | Female | Unknown | | | FL resident | 04/22/20 |
| 16,755 | Dade | 33 | Male | Unknown | | | FL resident | 04/22/20 |
| 16,756 | Dade | 4 | Male | No | | Yes | FL resident | 04/22/20 |
| 16,757 | Dade | 45 | Female | Unknown | | Yes | FL resident | 04/22/20 |
| 16,758 | Dade | 67 | Male | No | | Yes | FL resident | 04/22/20 |

Coronavirus: line list of cases

Data verified as of Apr 28, 2020 at 10 AM

Data in this report are provisional and subject to change.

| Case | County | Age | Gender | Travel related | Travel detail | Contact with a confirmed case | Jurisdiction | Date case counted |
|--------|--------|-----|--------|----------------|---------------|-------------------------------|--------------|-------------------|
| 16,759 | Dade | 66 | Female | No | | Yes | FL resident | 04/22/20 |
| 16,760 | Dade | 54 | Female | Unknown | | | FL resident | 04/22/20 |
| 16,761 | Dade | 40 | Male | Unknown | | | FL resident | 04/22/20 |
| 16,762 | Dade | 50 | Male | Unknown | | | FL resident | 04/22/20 |
| 16,763 | Dade | 45 | Male | Unknown | | | FL resident | 04/22/20 |
| 16,764 | Dade | 54 | Female | Unknown | | | FL resident | 04/22/20 |
| 16,765 | Dade | 35 | Female | Unknown | | | FL resident | 04/22/20 |
| 16,766 | Dade | 41 | Female | Unknown | | | FL resident | 04/22/20 |
| 16,767 | Dade | 26 | Female | Unknown | | | FL resident | 04/22/20 |
| 16,768 | Dade | 25 | Female | No | | Yes | FL resident | 04/22/20 |
| 16,769 | Dade | 23 | Female | No | | Yes | FL resident | 04/22/20 |
| 16,770 | Dade | 85 | Female | No | | Yes | FL resident | 04/22/20 |
| 16,771 | Dade | 61 | Female | No | | Yes | FL resident | 04/22/20 |
| 16,772 | Dade | 36 | Male | Unknown | | | FL resident | 04/22/20 |
| 16,773 | Dade | 49 | Female | Unknown | | | FL resident | 04/22/20 |
| 16,774 | Dade | 86 | Female | Unknown | | | FL resident | 04/22/20 |
| 16,775 | Dade | 41 | Male | Unknown | | | FL resident | 04/22/20 |
| 16,776 | Dade | 39 | Female | No | | Yes | FL resident | 04/22/20 |
| 16,777 | Dade | 74 | Male | Unknown | | | FL resident | 04/22/20 |
| 16,778 | Dade | 80 | Female | No | | Yes | FL resident | 04/22/20 |
| 16,779 | Dade | 88 | Female | Unknown | | | FL resident | 04/22/20 |
| 16,780 | Dade | 63 | Male | Unknown | | | FL resident | 04/22/20 |
| 16,781 | Dade | 46 | Male | No | | Yes | FL resident | 04/22/20 |
| 16,782 | Dade | 75 | Female | Unknown | | | FL resident | 04/22/20 |
| 16,783 | Dade | 54 | Female | Unknown | | | FL resident | 04/22/20 |
| 16,784 | Dade | 61 | Female | No | | Yes | FL resident | 04/22/20 |
| 16,785 | Dade | 79 | Female | Unknown | | | FL resident | 04/22/20 |
| 16,786 | Dade | 50 | Female | Unknown | | | FL resident | 04/22/20 |
| 16,787 | Dade | 35 | Female | No | | Yes | FL resident | 04/22/20 |
| 16,788 | Dade | 47 | Female | Unknown | | | FL resident | 04/22/20 |
| 16,789 | Dade | 81 | Female | Unknown | | | FL resident | 04/22/20 |
| 16,790 | Dade | 40 | Male | No | | Yes | FL resident | 04/22/20 |
| 16,791 | Dade | 51 | Female | Unknown | | | FL resident | 04/22/20 |
| 16,792 | Dade | 49 | Male | Unknown | | | FL resident | 04/22/20 |
| 16,793 | Dade | 55 | Female | Unknown | | | FL resident | 04/22/20 |
| 16,794 | Dade | 20 | Female | Unknown | | | FL resident | 04/22/20 |
| 16,795 | Dade | 59 | Female | Unknown | | | FL resident | 04/22/20 |
| 16,796 | Dade | 39 | Male | Unknown | | | FL resident | 04/22/20 |
| 16,797 | Dade | 19 | Female | Unknown | | | FL resident | 04/22/20 |
| 16,798 | Dade | 54 | Female | Unknown | | | FL resident | 04/22/20 |
| 16,799 | Dade | 77 | Male | Unknown | | | FL resident | 04/22/20 |
| 16,800 | Dade | 49 | Female | Unknown | | | FL resident | 04/22/20 |
| 16,801 | Dade | 18 | Female | Unknown | | | FL resident | 04/22/20 |
| 16,802 | Dade | 24 | Female | Unknown | | | FL resident | 04/22/20 |
| 16,803 | Dade | 54 | Male | Unknown | | | FL resident | 04/22/20 |
| 16,804 | Dade | 21 | Female | Unknown | | | FL resident | 04/22/20 |
| 16,805 | Dade | 39 | Female | Unknown | | | FL resident | 04/22/20 |
| 16,806 | Dade | 32 | Female | Unknown | | | FL resident | 04/22/20 |
| 16,807 | Dade | 30 | Male | Unknown | | | FL resident | 04/22/20 |
| 16,808 | Dade | 28 | Female | Unknown | | | FL resident | 04/22/20 |
| 16,809 | Dade | 32 | Female | Unknown | | | FL resident | 04/22/20 |
| 16,810 | Dade | 61 | Female | Unknown | | | FL resident | 04/22/20 |
| 16,811 | Dade | 34 | Male | Unknown | | | FL resident | 04/22/20 |
| 16,812 | Dade | 55 | Female | Unknown | | | FL resident | 04/22/20 |
| 16,813 | Dade | 63 | Male | Unknown | | | FL resident | 04/22/20 |
| 16,814 | Dade | 49 | Male | Unknown | | | FL resident | 04/22/20 |
| 16,815 | Dade | 34 | Male | Unknown | | | FL resident | 04/22/20 |
| 16,816 | Dade | 55 | Male | Unknown | | | FL resident | 04/22/20 |
| 16,817 | Dade | 38 | Male | Unknown | | | FL resident | 04/22/20 |
| 16,818 | Dade | 94 | Female | Unknown | | | FL resident | 04/22/20 |
| 16,819 | Dade | 50 | Male | Unknown | | | FL resident | 04/22/20 |
| 16,820 | Dade | 32 | Male | Unknown | | | FL resident | 04/22/20 |

Coronavirus: line list of cases

Data verified as of Apr 28, 2020 at 10 AM

Data in this report are provisional and subject to change.

| Case | County | Age | Gender | Travel related | Travel detail | Contact with a confirmed case | Jurisdiction | Date case counted |
|--------|--------|-----|--------|----------------|---------------|-------------------------------|--------------|-------------------|
| 16,821 | Dade | 77 | Female | Unknown | | | FL resident | 04/23/20 |
| 16,822 | Dade | 52 | Male | Unknown | | | FL resident | 04/23/20 |
| 16,823 | Dade | 36 | Female | Unknown | | | FL resident | 04/23/20 |
| 16,824 | Dade | 36 | Male | Unknown | | | FL resident | 04/23/20 |
| 16,825 | Dade | 48 | Female | Unknown | | | FL resident | 04/23/20 |
| 16,826 | Dade | 69 | Male | Unknown | | | FL resident | 04/23/20 |
| 16,827 | Dade | 60 | Male | Unknown | | | FL resident | 04/23/20 |
| 16,828 | Dade | 34 | Female | Unknown | | | FL resident | 04/23/20 |
| 16,829 | Dade | 28 | Male | Unknown | | | FL resident | 04/23/20 |
| 16,830 | Dade | 61 | Male | Unknown | | | FL resident | 04/23/20 |
| 16,831 | Dade | 13 | Female | Unknown | | | FL resident | 04/23/20 |
| 16,832 | Dade | 65 | Male | Unknown | | | FL resident | 04/23/20 |
| 16,833 | Dade | 15 | Male | Unknown | | | FL resident | 04/23/20 |
| 16,834 | Dade | 12 | Male | Unknown | | | FL resident | 04/23/20 |
| 16,835 | Dade | 21 | Female | Unknown | | | FL resident | 04/23/20 |
| 16,836 | Dade | 39 | Female | Unknown | | | FL resident | 04/23/20 |
| 16,837 | Dade | 39 | Male | Unknown | | Yes | FL resident | 04/23/20 |
| 16,838 | Dade | 69 | Female | Unknown | | | FL resident | 04/23/20 |
| 16,839 | Dade | 41 | Female | Unknown | | | FL resident | 04/23/20 |
| 16,840 | Dade | 11 | Female | Unknown | | | FL resident | 04/23/20 |
| 16,841 | Dade | 22 | Female | Unknown | | | FL resident | 04/23/20 |
| 16,842 | Dade | 28 | Male | Unknown | | | FL resident | 04/23/20 |
| 16,843 | Dade | 51 | Female | Unknown | | | FL resident | 04/23/20 |
| 16,844 | Dade | 51 | Female | No | | No | FL resident | 04/23/20 |
| 16,845 | Dade | 23 | Male | Unknown | | | FL resident | 04/23/20 |
| 16,846 | Dade | 35 | Female | Unknown | | | FL resident | 04/23/20 |
| 16,847 | Dade | 48 | Female | Unknown | | | FL resident | 04/23/20 |
| 16,848 | Dade | 43 | Male | Unknown | | | FL resident | 04/23/20 |
| 16,849 | Dade | 22 | Male | Unknown | | | FL resident | 04/23/20 |
| 16,850 | Dade | 25 | Male | Unknown | | | FL resident | 04/23/20 |
| 16,851 | Dade | 61 | Female | Unknown | | | FL resident | 04/23/20 |
| 16,852 | Dade | 58 | Male | Unknown | | | FL resident | 04/23/20 |
| 16,853 | Dade | 19 | Male | Unknown | | | FL resident | 04/23/20 |
| 16,854 | Dade | 43 | Male | Unknown | | | FL resident | 04/23/20 |
| 16,855 | Dade | 31 | Male | Unknown | | | FL resident | 04/23/20 |
| 16,856 | Dade | 23 | Male | Unknown | | | FL resident | 04/23/20 |
| 16,857 | Dade | 29 | Female | Unknown | | | FL resident | 04/23/20 |
| 16,858 | Dade | 30 | Female | Unknown | | | FL resident | 04/23/20 |
| 16,859 | Dade | 6 | Female | Unknown | | | FL resident | 04/23/20 |
| 16,860 | Dade | 62 | Female | Unknown | | | FL resident | 04/23/20 |
| 16,861 | Dade | 4 | Female | Unknown | | | FL resident | 04/23/20 |
| 16,862 | Dade | 22 | Male | Unknown | | | FL resident | 04/23/20 |
| 16,863 | Dade | 47 | Male | Unknown | | | FL resident | 04/23/20 |
| 16,864 | Dade | 24 | Female | Unknown | | | FL resident | 04/23/20 |
| 16,865 | Dade | 18 | Female | Unknown | | | FL resident | 04/23/20 |
| 16,866 | Dade | 52 | Female | Unknown | | | FL resident | 04/23/20 |
| 16,867 | Dade | 15 | Male | Unknown | | | FL resident | 04/23/20 |
| 16,868 | Dade | 28 | Female | Unknown | | | FL resident | 04/23/20 |
| 16,869 | Dade | 47 | Female | Unknown | | | FL resident | 04/23/20 |
| 16,870 | Dade | 21 | Female | Unknown | | | FL resident | 04/23/20 |
| 16,871 | Dade | 55 | Female | No | | Yes | FL resident | 04/23/20 |
| 16,872 | Dade | 63 | Female | Unknown | | | FL resident | 04/23/20 |
| 16,873 | Dade | 49 | Female | Unknown | | | FL resident | 04/23/20 |
| 16,874 | Dade | 35 | Female | Unknown | | | FL resident | 04/23/20 |
| 16,875 | Dade | 20 | Female | Unknown | | | FL resident | 04/23/20 |
| 16,876 | Dade | 29 | Female | Unknown | | | FL resident | 04/23/20 |
| 16,877 | Dade | 60 | Male | Unknown | | | FL resident | 04/23/20 |
| 16,878 | Dade | 54 | Male | Unknown | | | FL resident | 04/23/20 |
| 16,879 | Dade | 17 | Female | Unknown | | | FL resident | 04/23/20 |
| 16,880 | Dade | 79 | Male | Unknown | | | FL resident | 04/23/20 |
| 16,881 | Dade | 82 | Female | Unknown | | | FL resident | 04/23/20 |
| 16,882 | Dade | 11 | Male | Unknown | | | FL resident | 04/23/20 |

Coronavirus: line list of cases

Data verified as of Apr 28, 2020 at 10 AM

Data in this report are provisional and subject to change.

| Case | County | Age | Gender | Travel related | Travel detail | Contact with a confirmed case | Jurisdiction | Date case counted |
|--------|--------|-----|--------|----------------|---------------|-------------------------------|--------------|-------------------|
| 16,883 | Dade | 31 | Female | Unknown | | | FL resident | 04/23/20 |
| 16,884 | Dade | 36 | Male | Unknown | | | FL resident | 04/23/20 |
| 16,885 | Dade | 27 | Female | Unknown | | | FL resident | 04/23/20 |
| 16,886 | Dade | 48 | Female | Unknown | | | FL resident | 04/23/20 |
| 16,887 | Dade | 36 | Male | Unknown | | | FL resident | 04/23/20 |
| 16,888 | Dade | 50 | Female | Unknown | | | FL resident | 04/23/20 |
| 16,889 | Dade | 52 | Female | Unknown | | | FL resident | 04/23/20 |
| 16,890 | Dade | 45 | Male | Unknown | | | FL resident | 04/23/20 |
| 16,891 | Dade | 59 | Female | Unknown | | | FL resident | 04/23/20 |
| 16,892 | Dade | 47 | Male | Unknown | | | FL resident | 04/23/20 |
| 16,893 | Dade | 53 | Male | Unknown | | | FL resident | 04/23/20 |
| 16,894 | Dade | 28 | Male | Unknown | | | FL resident | 04/23/20 |
| 16,895 | Dade | 20 | Female | Unknown | | | FL resident | 04/23/20 |
| 16,896 | Dade | 24 | Female | Unknown | | | FL resident | 04/23/20 |
| 16,897 | Dade | 41 | Male | Unknown | | | FL resident | 04/23/20 |
| 16,898 | Dade | 51 | Female | Unknown | | | FL resident | 04/23/20 |
| 16,899 | Dade | 37 | Female | Unknown | | | FL resident | 04/23/20 |
| 16,900 | Dade | 34 | Female | Unknown | | | FL resident | 04/23/20 |
| 16,901 | Dade | 87 | Female | Unknown | | | FL resident | 04/23/20 |
| 16,902 | Dade | 84 | Female | Unknown | | | FL resident | 04/23/20 |
| 16,903 | Dade | 33 | Male | No | | Yes | FL resident | 04/23/20 |
| 16,904 | Dade | 90 | Female | Unknown | | | FL resident | 04/23/20 |
| 16,905 | Dade | 90 | Female | Unknown | | | FL resident | 04/23/20 |
| 16,906 | Dade | 50 | Male | No | | Yes | FL resident | 04/23/20 |
| 16,907 | Dade | 27 | Male | Unknown | | | FL resident | 04/23/20 |
| 16,908 | Dade | 33 | Male | Unknown | | | FL resident | 04/23/20 |
| 16,909 | Dade | 38 | Female | Unknown | | | FL resident | 04/23/20 |
| 16,910 | Dade | 31 | Female | Unknown | | | FL resident | 04/23/20 |
| 16,911 | Dade | 43 | Female | Unknown | | | FL resident | 04/23/20 |
| 16,912 | Dade | 44 | Female | Unknown | | | FL resident | 04/23/20 |
| 16,913 | Dade | 62 | Male | Unknown | | | FL resident | 04/23/20 |
| 16,914 | Dade | 15 | Female | Unknown | | Yes | FL resident | 04/23/20 |
| 16,915 | Dade | 58 | Female | Unknown | | | FL resident | 04/23/20 |
| 16,916 | Dade | 22 | Female | Unknown | | Yes | FL resident | 04/23/20 |
| 16,917 | Dade | 64 | Female | Unknown | | | FL resident | 04/23/20 |
| 16,918 | Dade | 70 | Female | Unknown | | | FL resident | 04/23/20 |
| 16,919 | Dade | 70 | Male | Unknown | | Unknown | FL resident | 04/23/20 |
| 16,920 | Dade | 48 | Female | Unknown | | | FL resident | 04/23/20 |
| 16,921 | Dade | 80 | Female | Unknown | | | FL resident | 04/23/20 |
| 16,922 | Dade | 79 | Female | Unknown | | | FL resident | 04/23/20 |
| 16,923 | Dade | 50 | Male | Unknown | | | FL resident | 04/23/20 |
| 16,924 | Dade | 60 | Male | Unknown | | | FL resident | 04/23/20 |
| 16,925 | Dade | 55 | Female | Unknown | | | FL resident | 04/23/20 |
| 16,926 | Dade | 31 | Female | Unknown | | | FL resident | 04/23/20 |
| 16,927 | Dade | 37 | Male | Unknown | | | FL resident | 04/23/20 |
| 16,928 | Dade | 86 | Male | Unknown | | | FL resident | 04/23/20 |
| 16,929 | Dade | 44 | Male | Unknown | | | FL resident | 04/23/20 |
| 16,930 | Dade | 25 | Female | Unknown | | | FL resident | 04/23/20 |
| 16,931 | Dade | 50 | Female | Unknown | | | FL resident | 04/23/20 |
| 16,932 | Dade | 28 | Male | Unknown | | | FL resident | 04/23/20 |
| 16,933 | Dade | 84 | Female | Unknown | | | FL resident | 04/23/20 |
| 16,934 | Dade | 87 | Male | Unknown | | | FL resident | 04/23/20 |
| 16,935 | Dade | 62 | Male | Unknown | | | FL resident | 04/23/20 |
| 16,936 | Dade | 74 | Male | Unknown | | | FL resident | 04/23/20 |
| 16,937 | Dade | 57 | Female | Unknown | | | FL resident | 04/23/20 |
| 16,938 | Dade | 24 | Male | No | | Yes | FL resident | 04/23/20 |
| 16,939 | Dade | 50 | Male | Unknown | | | FL resident | 04/23/20 |
| 16,940 | Dade | 56 | Male | Unknown | | | FL resident | 04/23/20 |
| 16,941 | Dade | 93 | Female | Unknown | | | FL resident | 04/23/20 |
| 16,942 | Dade | 25 | Male | Unknown | | | FL resident | 04/23/20 |
| 16,943 | Dade | 85 | Female | Unknown | | | FL resident | 04/23/20 |
| 16,944 | Dade | 74 | Male | Unknown | | | FL resident | 04/23/20 |

Coronavirus: line list of cases

Data verified as of Apr 28, 2020 at 10 AM

Data in this report are provisional and subject to change.

| Case | County | Age | Gender | Travel related | Travel detail | Contact with a confirmed case | Jurisdiction | Date case counted |
|--------|--------|-----|--------|----------------|---------------|-------------------------------|--------------|-------------------|
| 16,945 | Dade | 28 | Male | Unknown | | | FL resident | 04/23/20 |
| 16,946 | Dade | 89 | Male | Unknown | | | FL resident | 04/23/20 |
| 16,947 | Dade | 90 | Female | Unknown | | | FL resident | 04/23/20 |
| 16,948 | Dade | 86 | Male | Unknown | | | FL resident | 04/23/20 |
| 16,949 | Dade | 38 | Female | Unknown | | | FL resident | 04/23/20 |
| 16,950 | Dade | 22 | Female | Unknown | | | FL resident | 04/23/20 |
| 16,951 | Dade | 34 | Male | Unknown | | | FL resident | 04/23/20 |
| 16,952 | Dade | 8 | Female | Unknown | | | FL resident | 04/23/20 |
| 16,953 | Dade | 84 | Female | Unknown | | | FL resident | 04/23/20 |
| 16,954 | Dade | 86 | Male | Unknown | | | FL resident | 04/23/20 |
| 16,955 | Dade | 88 | Female | Unknown | | | FL resident | 04/23/20 |
| 16,956 | Dade | 32 | Male | Unknown | | | FL resident | 04/23/20 |
| 16,957 | Dade | 55 | Male | Unknown | | | FL resident | 04/23/20 |
| 16,958 | Dade | 27 | Female | Unknown | | | FL resident | 04/23/20 |
| 16,959 | Dade | 82 | Female | Unknown | | | FL resident | 04/23/20 |
| 16,960 | Dade | 87 | Male | Unknown | | | FL resident | 04/23/20 |
| 16,961 | Dade | 48 | Male | Unknown | | | FL resident | 04/23/20 |
| 16,962 | Dade | 56 | Female | Unknown | | | FL resident | 04/23/20 |
| 16,963 | Dade | 18 | Male | Unknown | | | FL resident | 04/23/20 |
| 16,964 | Dade | 69 | Female | Unknown | | | FL resident | 04/23/20 |
| 16,965 | Dade | 50 | Male | Unknown | | | FL resident | 04/23/20 |
| 16,966 | Dade | 39 | Female | Unknown | | | FL resident | 04/23/20 |
| 16,967 | Dade | 64 | Male | Unknown | | | FL resident | 04/23/20 |
| 16,968 | Dade | 64 | Female | Unknown | | | FL resident | 04/23/20 |
| 16,969 | Dade | 45 | Male | Unknown | | | FL resident | 04/23/20 |
| 16,970 | Dade | 41 | Female | Unknown | | | FL resident | 04/23/20 |
| 16,971 | Dade | 47 | Female | Unknown | | | FL resident | 04/23/20 |
| 16,972 | Dade | 53 | Male | Unknown | | | FL resident | 04/23/20 |
| 16,973 | Dade | 42 | Female | Unknown | | | FL resident | 04/23/20 |
| 16,974 | Dade | 61 | Male | Unknown | | | FL resident | 04/23/20 |
| 16,975 | Dade | 39 | Male | Unknown | | | FL resident | 04/23/20 |
| 16,976 | Dade | 69 | Female | Unknown | | | FL resident | 04/23/20 |
| 16,977 | Dade | 63 | Male | Unknown | | | FL resident | 04/23/20 |
| 16,978 | Dade | 78 | Male | Unknown | | | FL resident | 04/23/20 |
| 16,979 | Dade | 95 | Male | Unknown | | | FL resident | 04/23/20 |
| 16,980 | Dade | 39 | Male | Unknown | | | FL resident | 04/23/20 |
| 16,981 | Dade | 84 | Female | Unknown | | | FL resident | 04/23/20 |
| 16,982 | Dade | 67 | Male | Unknown | | | FL resident | 04/23/20 |
| 16,983 | Dade | 82 | Female | Unknown | | | FL resident | 04/23/20 |
| 16,984 | Dade | 83 | Male | Unknown | | | FL resident | 04/23/20 |
| 16,985 | Dade | 43 | Female | Unknown | | | FL resident | 04/23/20 |
| 16,986 | Dade | 26 | Female | No | | No | FL resident | 04/23/20 |
| 16,987 | Dade | 60 | Male | Unknown | | | FL resident | 04/23/20 |
| 16,988 | Dade | 97 | Male | Unknown | | | FL resident | 04/23/20 |
| 16,989 | Dade | 47 | Male | Unknown | | | FL resident | 04/23/20 |
| 16,990 | Dade | 70 | Female | Unknown | | | FL resident | 04/23/20 |
| 16,991 | Dade | 60 | Male | Unknown | | | FL resident | 04/23/20 |
| 16,992 | Dade | 60 | Female | Unknown | | | FL resident | 04/23/20 |
| 16,993 | Dade | 43 | Male | Unknown | | | FL resident | 04/23/20 |
| 16,994 | Dade | 63 | Female | Unknown | | | FL resident | 04/23/20 |
| 16,995 | Dade | 59 | Male | Unknown | | | FL resident | 04/23/20 |
| 16,996 | Dade | 55 | Female | Unknown | | | FL resident | 04/23/20 |
| 16,997 | Dade | 61 | Male | Unknown | | | FL resident | 04/23/20 |
| 16,998 | Dade | 71 | Male | Unknown | | | FL resident | 04/23/20 |
| 16,999 | Dade | 47 | Male | Unknown | | | FL resident | 04/23/20 |
| 17,000 | Dade | 29 | Male | Unknown | | | FL resident | 04/23/20 |
| 17,001 | Dade | 39 | Female | Unknown | | | FL resident | 04/23/20 |
| 17,002 | Dade | 31 | Female | Unknown | | | FL resident | 04/23/20 |
| 17,003 | Dade | 23 | Male | Unknown | | | FL resident | 04/23/20 |
| 17,004 | Dade | 48 | Male | No | | Yes | FL resident | 04/23/20 |
| 17,005 | Dade | 30 | Female | Unknown | | | FL resident | 04/23/20 |
| 17,006 | Dade | 60 | Female | Unknown | | | FL resident | 04/23/20 |

Coronavirus: line list of cases

Data verified as of Apr 28, 2020 at 10 AM

Data in this report are provisional and subject to change.

| Case | County | Age | Gender | Travel related | Travel detail | Contact with a confirmed case | Jurisdiction | Date case counted |
|--------|--------|-----|--------|----------------|---------------|-------------------------------|--------------|-------------------|
| 17,007 | Dade | 53 | Female | Unknown | | | FL resident | 04/23/20 |
| 17,008 | Dade | 26 | Female | Unknown | | | FL resident | 04/23/20 |
| 17,009 | Dade | 37 | Male | Unknown | | | FL resident | 04/23/20 |
| 17,010 | Dade | 41 | Male | Unknown | | | FL resident | 04/23/20 |
| 17,011 | Dade | 51 | Male | Unknown | | | FL resident | 04/23/20 |
| 17,012 | Dade | 57 | Female | Unknown | | | FL resident | 04/23/20 |
| 17,013 | Dade | 38 | Female | Unknown | | | FL resident | 04/23/20 |
| 17,014 | Dade | 61 | Male | Unknown | | | FL resident | 04/23/20 |
| 17,015 | Dade | 25 | Female | Unknown | | | FL resident | 04/23/20 |
| 17,016 | Dade | 50 | Female | Unknown | | | FL resident | 04/23/20 |
| 17,017 | Dade | 54 | Male | Unknown | | | FL resident | 04/23/20 |
| 17,018 | Dade | 61 | Male | Unknown | | | FL resident | 04/23/20 |
| 17,019 | Dade | 37 | Male | Unknown | | | FL resident | 04/23/20 |
| 17,020 | Dade | 41 | Male | Unknown | | | FL resident | 04/23/20 |
| 17,021 | Dade | 21 | Female | Unknown | | | FL resident | 04/23/20 |
| 17,022 | Dade | 30 | Male | Unknown | | | FL resident | 04/23/20 |
| 17,023 | Dade | 41 | Male | Unknown | | | FL resident | 04/23/20 |
| 17,024 | Dade | 31 | Male | Unknown | | | FL resident | 04/23/20 |
| 17,025 | Dade | 94 | Female | Unknown | | | FL resident | 04/23/20 |
| 17,026 | Dade | 50 | Female | Unknown | | | FL resident | 04/23/20 |
| 17,027 | Dade | 71 | Male | Unknown | | | FL resident | 04/23/20 |
| 17,028 | Dade | 64 | Male | Unknown | | | FL resident | 04/23/20 |
| 17,029 | Dade | 85 | Male | Unknown | | | FL resident | 04/23/20 |
| 17,030 | Dade | 90 | Female | Unknown | | | FL resident | 04/23/20 |
| 17,031 | Dade | 65 | Male | Unknown | | | FL resident | 04/23/20 |
| 17,032 | Dade | 62 | Male | Unknown | | | FL resident | 04/23/20 |
| 17,033 | Dade | 62 | Female | Unknown | | | FL resident | 04/23/20 |
| 17,034 | Dade | 54 | Female | Unknown | | | FL resident | 04/23/20 |
| 17,035 | Dade | 12 | Male | Unknown | | | FL resident | 04/23/20 |
| 17,036 | Dade | 76 | Female | Unknown | | | FL resident | 04/23/20 |
| 17,037 | Dade | 89 | Male | Unknown | | | FL resident | 04/23/20 |
| 17,038 | Dade | 25 | Female | Unknown | | | FL resident | 04/23/20 |
| 17,039 | Dade | 52 | Female | Unknown | | | FL resident | 04/23/20 |
| 17,040 | Dade | 58 | Male | Unknown | | | FL resident | 04/23/20 |
| 17,041 | Dade | 56 | Female | Unknown | | | FL resident | 04/23/20 |
| 17,042 | Dade | 77 | Female | No | | Unknown | FL resident | 04/23/20 |
| 17,043 | Dade | 29 | Female | Unknown | | | FL resident | 04/23/20 |
| 17,044 | Dade | 68 | Male | Unknown | | | FL resident | 04/23/20 |
| 17,045 | Dade | 105 | Female | Unknown | | | FL resident | 04/23/20 |
| 17,046 | Dade | 67 | Male | Unknown | | | FL resident | 04/23/20 |
| 17,047 | Dade | 42 | Male | No | | Yes | FL resident | 04/23/20 |
| 17,048 | Dade | 63 | Male | Unknown | | | FL resident | 04/23/20 |
| 17,049 | Dade | 84 | Male | No | | Unknown | FL resident | 04/23/20 |
| 17,050 | Dade | 54 | Male | No | | No | FL resident | 04/23/20 |
| 17,051 | Dade | 79 | Male | Unknown | | | FL resident | 04/23/20 |
| 17,052 | Dade | 25 | Female | Unknown | | | FL resident | 04/23/20 |
| 17,053 | Dade | 65 | Female | No | | No | FL resident | 04/23/20 |
| 17,054 | Dade | 80 | Female | No | | Unknown | FL resident | 04/23/20 |
| 17,055 | Dade | 89 | Female | No | | Unknown | FL resident | 04/23/20 |
| 17,056 | Dade | 33 | Male | Unknown | | | FL resident | 04/23/20 |
| 17,057 | Dade | 83 | Female | No | | Unknown | FL resident | 04/23/20 |
| 17,058 | Dade | 39 | Male | Unknown | | | FL resident | 04/23/20 |
| 17,059 | Dade | 56 | Female | Unknown | | | FL resident | 04/23/20 |
| 17,060 | Dade | 12 | Male | Unknown | | Yes | FL resident | 04/23/20 |
| 17,061 | Dade | 47 | Female | Unknown | | | FL resident | 04/23/20 |
| 17,062 | Dade | 43 | Female | Unknown | | | FL resident | 04/23/20 |
| 17,063 | Dade | 51 | Female | Unknown | | | FL resident | 04/23/20 |
| 17,064 | Dade | 20 | Male | No | | Yes | FL resident | 04/23/20 |
| 17,065 | Dade | 60 | Male | Unknown | | | FL resident | 04/23/20 |
| 17,066 | Dade | 19 | Male | Unknown | | | FL resident | 04/23/20 |
| 17,067 | Dade | 64 | Female | Unknown | | | FL resident | 04/23/20 |
| 17,068 | Dade | 50 | Female | No | | Yes | FL resident | 04/23/20 |

Coronavirus: line list of cases

Data verified as of Apr 28, 2020 at 10 AM

Data in this report are provisional and subject to change.

| Case | County | Age | Gender | Travel related | Travel detail | Contact with a confirmed case | Jurisdiction | Date case counted |
|--------|--------|-----|---------|----------------|---------------|-------------------------------|--------------|-------------------|
| 17,069 | Dade | 59 | Female | Unknown | | | FL resident | 04/23/20 |
| 17,070 | Dade | 39 | Male | Unknown | | | FL resident | 04/23/20 |
| 17,071 | Dade | 92 | Female | Unknown | | | FL resident | 04/23/20 |
| 17,072 | Dade | 68 | Female | Unknown | | | FL resident | 04/23/20 |
| 17,073 | Dade | 65 | Female | Unknown | | | FL resident | 04/23/20 |
| 17,074 | Dade | 28 | Female | Unknown | | | FL resident | 04/23/20 |
| 17,075 | Dade | 52 | Male | No | | Yes | FL resident | 04/23/20 |
| 17,076 | Dade | 28 | Female | Unknown | | | FL resident | 04/23/20 |
| 17,077 | Dade | 40 | Male | Unknown | | | FL resident | 04/23/20 |
| 17,078 | Dade | 53 | Female | No | | Yes | FL resident | 04/23/20 |
| 17,079 | Dade | 36 | Male | Unknown | | | FL resident | 04/23/20 |
| 17,080 | Dade | 71 | Female | No | | Unknown | FL resident | 04/23/20 |
| 17,081 | Dade | 55 | Female | Unknown | | | FL resident | 04/23/20 |
| 17,082 | Dade | 89 | Female | Unknown | | | FL resident | 04/23/20 |
| 17,083 | Dade | 91 | Female | No | | Unknown | FL resident | 04/23/20 |
| 17,084 | Dade | 29 | Female | Unknown | | | FL resident | 04/23/20 |
| 17,085 | Dade | 41 | Male | Unknown | | | FL resident | 04/23/20 |
| 17,086 | Dade | 68 | Female | Unknown | | | FL resident | 04/23/20 |
| 17,087 | Dade | 60 | Female | Unknown | | | FL resident | 04/23/20 |
| 17,088 | Dade | 45 | Male | Unknown | | | FL resident | 04/23/20 |
| 17,089 | Dade | 42 | Male | Unknown | | | FL resident | 04/23/20 |
| 17,090 | Dade | 24 | Female | Unknown | | | FL resident | 04/23/20 |
| 17,091 | Dade | 56 | Female | Unknown | | | FL resident | 04/23/20 |
| 17,092 | Dade | 22 | Female | Unknown | | | FL resident | 04/23/20 |
| 17,093 | Dade | 37 | Male | Unknown | | | FL resident | 04/23/20 |
| 17,094 | Dade | 64 | Female | Unknown | | | FL resident | 04/23/20 |
| 17,095 | Dade | 101 | Male | Unknown | | Unknown | FL resident | 04/23/20 |
| 17,096 | Dade | 24 | Unknown | Unknown | | | FL resident | 04/23/20 |
| 17,097 | Dade | 78 | Female | Unknown | | | FL resident | 04/23/20 |
| 17,098 | Dade | 26 | Female | Unknown | | | FL resident | 04/23/20 |
| 17,099 | Dade | 55 | Female | Unknown | | | FL resident | 04/23/20 |
| 17,100 | Dade | 54 | Male | Unknown | | | FL resident | 04/23/20 |
| 17,101 | Dade | 49 | Female | Unknown | | | FL resident | 04/23/20 |
| 17,102 | Dade | 38 | Female | Unknown | | | FL resident | 04/23/20 |
| 17,103 | Dade | 83 | Female | Unknown | | | FL resident | 04/23/20 |
| 17,104 | Dade | 39 | Male | Unknown | | | FL resident | 04/23/20 |
| 17,105 | Dade | 46 | Male | Unknown | | | FL resident | 04/23/20 |
| 17,106 | Dade | 63 | Female | Unknown | | | FL resident | 04/23/20 |
| 17,107 | Dade | 4 | Female | No | | Yes | FL resident | 04/23/20 |
| 17,108 | Dade | 18 | Male | Unknown | | | FL resident | 04/23/20 |
| 17,109 | Dade | 49 | Male | Unknown | | | FL resident | 04/23/20 |
| 17,110 | Dade | 60 | Male | Unknown | | No | FL resident | 04/23/20 |
| 17,111 | Dade | 43 | Female | Unknown | | Yes | FL resident | 04/23/20 |
| 17,112 | Dade | 61 | Female | Unknown | | Yes | FL resident | 04/23/20 |
| 17,113 | Dade | 38 | Male | Unknown | | | FL resident | 04/23/20 |
| 17,114 | Dade | 23 | Female | Unknown | | | FL resident | 04/23/20 |
| 17,115 | Dade | 59 | Female | No | | No | FL resident | 04/23/20 |
| 17,116 | Dade | 41 | Female | Unknown | | | FL resident | 04/23/20 |
| 17,117 | Dade | 30 | Male | Unknown | | | FL resident | 04/23/20 |
| 17,118 | Dade | 56 | Female | Unknown | | | FL resident | 04/23/20 |
| 17,119 | Dade | 61 | Male | Unknown | | | FL resident | 04/23/20 |
| 17,120 | Dade | 69 | Male | Unknown | | | FL resident | 04/23/20 |
| 17,121 | Dade | 36 | Female | Unknown | | | FL resident | 04/23/20 |
| 17,122 | Dade | 74 | Male | Unknown | | | FL resident | 04/23/20 |
| 17,123 | Dade | 38 | Male | Unknown | | | FL resident | 04/23/20 |
| 17,124 | Dade | 73 | Male | Unknown | | | FL resident | 04/23/20 |
| 17,125 | Dade | 77 | Male | Unknown | | | FL resident | 04/23/20 |
| 17,126 | Dade | 45 | Male | Unknown | | | FL resident | 04/23/20 |
| 17,127 | Dade | 46 | Male | Unknown | | | FL resident | 04/23/20 |
| 17,128 | Dade | 52 | Female | Unknown | | Unknown | FL resident | 04/23/20 |
| 17,129 | Dade | 36 | Female | Unknown | | | FL resident | 04/23/20 |
| 17,130 | Dade | 33 | Female | Unknown | | | FL resident | 04/23/20 |

Coronavirus: line list of cases

Data verified as of Apr 28, 2020 at 10 AM

Data in this report are provisional and subject to change.

| Case | County | Age | Gender | Travel related | Travel detail | Contact with a confirmed case | Jurisdiction | Date case counted |
|--------|--------|-----|---------|----------------|---------------|-------------------------------|--------------|-------------------|
| 17,131 | Dade | 52 | Male | Unknown | | | FL resident | 04/23/20 |
| 17,132 | Dade | 51 | Female | No | | Yes | FL resident | 04/23/20 |
| 17,133 | Dade | 59 | Female | Unknown | | | FL resident | 04/23/20 |
| 17,134 | Dade | 0 | Female | Unknown | | Yes | FL resident | 04/23/20 |
| 17,135 | Dade | 55 | Female | Unknown | | | FL resident | 04/23/20 |
| 17,136 | Dade | 26 | Female | Unknown | | | FL resident | 04/23/20 |
| 17,137 | Dade | 56 | Male | Unknown | | | FL resident | 04/23/20 |
| 17,138 | Dade | 91 | Female | Unknown | | | FL resident | 04/23/20 |
| 17,139 | Dade | 87 | Male | Unknown | | | FL resident | 04/23/20 |
| 17,140 | Dade | 91 | Female | Unknown | | | FL resident | 04/23/20 |
| 17,141 | Dade | 50 | Male | Unknown | | | FL resident | 04/23/20 |
| 17,142 | Dade | 80 | Female | Unknown | | | FL resident | 04/23/20 |
| 17,143 | Dade | 88 | Female | Unknown | | | FL resident | 04/23/20 |
| 17,144 | Dade | 83 | Male | Unknown | | | FL resident | 04/23/20 |
| 17,145 | Dade | 49 | Male | Unknown | | | FL resident | 04/23/20 |
| 17,146 | Dade | 37 | Male | No | | Unknown | FL resident | 04/23/20 |
| 17,147 | Dade | 33 | Female | Unknown | | | FL resident | 04/23/20 |
| 17,148 | Dade | 41 | Female | Unknown | | | FL resident | 04/23/20 |
| 17,149 | Dade | 47 | Female | Unknown | | | FL resident | 04/23/20 |
| 17,150 | Dade | 42 | Female | Unknown | | | FL resident | 04/23/20 |
| 17,151 | Dade | 38 | Female | Unknown | | | FL resident | 04/23/20 |
| 17,152 | Dade | 32 | Male | Unknown | | | FL resident | 04/23/20 |
| 17,153 | Dade | 50 | Female | Unknown | | | FL resident | 04/23/20 |
| 17,154 | Dade | 63 | Female | Unknown | | | FL resident | 04/23/20 |
| 17,155 | Dade | 17 | Male | Unknown | | | FL resident | 04/23/20 |
| 17,156 | Dade | 23 | Female | Unknown | | | FL resident | 04/23/20 |
| 17,157 | Dade | 56 | Male | Unknown | | | FL resident | 04/23/20 |
| 17,158 | Dade | 55 | Female | Unknown | | | FL resident | 04/23/20 |
| 17,159 | Dade | 66 | Male | Unknown | | | FL resident | 04/23/20 |
| 17,160 | Dade | 60 | Female | No | | Yes | FL resident | 04/23/20 |
| 17,161 | Dade | 28 | Female | No | | Unknown | FL resident | 04/23/20 |
| 17,162 | Dade | 33 | Female | Unknown | | | FL resident | 04/23/20 |
| 17,163 | Dade | 62 | Male | Unknown | | | FL resident | 04/23/20 |
| 17,164 | Dade | 35 | Male | Unknown | | | FL resident | 04/23/20 |
| 17,165 | Dade | 77 | Male | No | | Yes | FL resident | 04/23/20 |
| 17,166 | Dade | 48 | Female | Unknown | | | FL resident | 04/23/20 |
| 17,167 | Dade | 63 | Male | Unknown | | | FL resident | 04/23/20 |
| 17,168 | Dade | 58 | Female | Unknown | | | FL resident | 04/23/20 |
| 17,169 | Dade | 61 | Male | Unknown | | | FL resident | 04/23/20 |
| 17,170 | Dade | 53 | Female | Unknown | | | FL resident | 04/23/20 |
| 17,171 | Dade | 47 | Male | Unknown | | | FL resident | 04/23/20 |
| 17,172 | Dade | 91 | Female | Unknown | | | FL resident | 04/23/20 |
| 17,173 | Dade | 34 | Female | No | | Yes | FL resident | 04/23/20 |
| 17,174 | Dade | 44 | Female | No | | No | FL resident | 04/23/20 |
| 17,175 | Dade | 48 | Unknown | Unknown | | | FL resident | 04/24/20 |
| 17,176 | Dade | 46 | Male | Unknown | | | FL resident | 04/24/20 |
| 17,177 | Dade | 79 | Male | Unknown | | | FL resident | 04/24/20 |
| 17,178 | Dade | 16 | Female | No | | Yes | FL resident | 04/24/20 |
| 17,179 | Dade | 23 | Male | Unknown | | Yes | FL resident | 04/24/20 |
| 17,180 | Dade | 40 | Male | No | | Unknown | FL resident | 04/24/20 |
| 17,181 | Dade | 28 | Male | Unknown | | | FL resident | 04/24/20 |
| 17,182 | Dade | 26 | Male | No | | Unknown | FL resident | 04/24/20 |
| 17,183 | Dade | 34 | Female | Unknown | | Yes | FL resident | 04/24/20 |
| 17,184 | Dade | 91 | Male | Unknown | | | FL resident | 04/24/20 |
| 17,185 | Dade | 64 | Male | No | | Yes | FL resident | 04/24/20 |
| 17,186 | Dade | 31 | Female | Unknown | | | FL resident | 04/24/20 |
| 17,187 | Dade | 83 | Female | Unknown | | | FL resident | 04/24/20 |
| 17,188 | Dade | 39 | Male | Unknown | | | FL resident | 04/24/20 |
| 17,189 | Dade | 67 | Male | Unknown | | | FL resident | 04/24/20 |
| 17,190 | Dade | 60 | Female | Unknown | | | FL resident | 04/24/20 |
| 17,191 | Dade | 24 | Female | Unknown | | | FL resident | 04/24/20 |
| 17,192 | Dade | 17 | Female | Unknown | | | FL resident | 04/24/20 |

Coronavirus: line list of cases

Data verified as of Apr 28, 2020 at 10 AM

Data in this report are provisional and subject to change.

| Case | County | Age | Gender | Travel related | Travel detail | Contact with a confirmed case | Jurisdiction | Date case counted |
|--------|--------|-----|--------|----------------|---------------|-------------------------------|--------------|-------------------|
| 17,193 | Dade | 58 | Male | No | | Yes | FL resident | 04/24/20 |
| 17,194 | Dade | 54 | Female | Unknown | | | FL resident | 04/24/20 |
| 17,195 | Dade | 53 | Female | Unknown | | | FL resident | 04/24/20 |
| 17,196 | Dade | 47 | Male | Unknown | | | FL resident | 04/24/20 |
| 17,197 | Dade | 21 | Female | Unknown | | | FL resident | 04/24/20 |
| 17,198 | Dade | 48 | Female | Unknown | | | FL resident | 04/24/20 |
| 17,199 | Dade | 61 | Female | Unknown | | | FL resident | 04/24/20 |
| 17,200 | Dade | 46 | Female | Unknown | | Yes | FL resident | 04/24/20 |
| 17,201 | Dade | 50 | Male | Unknown | | | FL resident | 04/24/20 |
| 17,202 | Dade | 19 | Female | Unknown | | | FL resident | 04/24/20 |
| 17,203 | Dade | 77 | Male | Unknown | | | FL resident | 04/24/20 |
| 17,204 | Dade | 73 | Female | Unknown | | | FL resident | 04/24/20 |
| 17,205 | Dade | 29 | Female | Unknown | | | FL resident | 04/24/20 |
| 17,206 | Dade | 48 | Female | Unknown | | | FL resident | 04/24/20 |
| 17,207 | Dade | 47 | Female | Unknown | | | FL resident | 04/24/20 |
| 17,208 | Dade | 60 | Female | Unknown | | | FL resident | 04/24/20 |
| 17,209 | Dade | 49 | Female | Unknown | | | FL resident | 04/24/20 |
| 17,210 | Dade | 73 | Female | Unknown | | | FL resident | 04/24/20 |
| 17,211 | Dade | 52 | Female | Unknown | | | FL resident | 04/24/20 |
| 17,212 | Dade | 27 | Male | Unknown | | | FL resident | 04/24/20 |
| 17,213 | Dade | 24 | Male | Unknown | | | FL resident | 04/24/20 |
| 17,214 | Dade | 57 | Male | Unknown | | | FL resident | 04/24/20 |
| 17,215 | Dade | 9 | Female | Unknown | | | FL resident | 04/24/20 |
| 17,216 | Dade | 22 | Female | Unknown | | | FL resident | 04/24/20 |
| 17,217 | Dade | 60 | Female | Unknown | | | FL resident | 04/24/20 |
| 17,218 | Dade | 40 | Female | Unknown | | | FL resident | 04/24/20 |
| 17,219 | Dade | 15 | Male | Unknown | | | FL resident | 04/24/20 |
| 17,220 | Dade | 42 | Male | Unknown | | | FL resident | 04/24/20 |
| 17,221 | Dade | 83 | Female | Unknown | | | FL resident | 04/24/20 |
| 17,222 | Dade | 75 | Male | Unknown | | | FL resident | 04/24/20 |
| 17,223 | Dade | 50 | Male | Unknown | | | FL resident | 04/24/20 |
| 17,224 | Dade | 85 | Female | Unknown | | | FL resident | 04/24/20 |
| 17,225 | Dade | 80 | Female | Unknown | | | FL resident | 04/24/20 |
| 17,226 | Dade | 67 | Male | Unknown | | | FL resident | 04/24/20 |
| 17,227 | Dade | 60 | Male | Unknown | | | FL resident | 04/24/20 |
| 17,228 | Dade | 64 | Female | Unknown | | | FL resident | 04/24/20 |
| 17,229 | Dade | 17 | Female | Unknown | | | FL resident | 04/24/20 |
| 17,230 | Dade | 70 | Female | Unknown | | | FL resident | 04/24/20 |
| 17,231 | Dade | 50 | Female | No | | Yes | FL resident | 04/24/20 |
| 17,232 | Dade | 63 | Male | Unknown | | | FL resident | 04/24/20 |
| 17,233 | Dade | 61 | Male | No | | Yes | FL resident | 04/24/20 |
| 17,234 | Dade | 27 | Female | No | | Yes | FL resident | 04/24/20 |
| 17,235 | Dade | 54 | Female | Unknown | | | FL resident | 04/24/20 |
| 17,236 | Dade | 56 | Male | Unknown | | | FL resident | 04/24/20 |
| 17,237 | Dade | 41 | Female | Unknown | | | FL resident | 04/24/20 |
| 17,238 | Dade | 22 | Female | Unknown | | | FL resident | 04/24/20 |
| 17,239 | Dade | 40 | Male | Unknown | | | FL resident | 04/24/20 |
| 17,240 | Dade | 57 | Male | Unknown | | | FL resident | 04/24/20 |
| 17,241 | Dade | 53 | Female | Unknown | | | FL resident | 04/24/20 |
| 17,242 | Dade | 66 | Male | Unknown | | | FL resident | 04/24/20 |
| 17,243 | Dade | 29 | Female | Unknown | | | FL resident | 04/24/20 |
| 17,244 | Dade | 24 | Female | Unknown | | | FL resident | 04/24/20 |
| 17,245 | Dade | 3 | Female | Unknown | | | FL resident | 04/24/20 |
| 17,246 | Dade | 1 | Female | Unknown | | | FL resident | 04/24/20 |
| 17,247 | Dade | 40 | Female | Unknown | | | FL resident | 04/24/20 |
| 17,248 | Dade | 59 | Male | Unknown | | | FL resident | 04/24/20 |
| 17,249 | Dade | 85 | Female | Unknown | | | FL resident | 04/24/20 |
| 17,250 | Dade | 34 | Male | Unknown | | | FL resident | 04/24/20 |
| 17,251 | Dade | 55 | Female | Unknown | | | FL resident | 04/24/20 |
| 17,252 | Dade | 49 | Male | Unknown | | | FL resident | 04/24/20 |
| 17,253 | Dade | 26 | Male | Unknown | | | FL resident | 04/24/20 |
| 17,254 | Dade | 40 | Male | Unknown | | | FL resident | 04/24/20 |

Coronavirus: line list of cases

Data verified as of Apr 28, 2020 at 10 AM

Data in this report are provisional and subject to change.

| Case | County | Age | Gender | Travel related | Travel detail | Contact with a confirmed case | Jurisdiction | Date case counted |
|--------|--------|-----|---------|----------------|---------------|-------------------------------|--------------|-------------------|
| 17,255 | Dade | 40 | Male | Unknown | | | FL resident | 04/24/20 |
| 17,256 | Dade | 21 | Male | Unknown | | | FL resident | 04/24/20 |
| 17,257 | Dade | 58 | Female | Unknown | | | FL resident | 04/24/20 |
| 17,258 | Dade | 63 | Female | Unknown | | | FL resident | 04/24/20 |
| 17,259 | Dade | 14 | Male | Unknown | | | FL resident | 04/24/20 |
| 17,260 | Dade | 48 | Female | Unknown | | | FL resident | 04/24/20 |
| 17,261 | Dade | 22 | Male | Unknown | | | FL resident | 04/24/20 |
| 17,262 | Dade | 24 | Male | Unknown | | | FL resident | 04/24/20 |
| 17,263 | Dade | 88 | Female | Unknown | | | FL resident | 04/24/20 |
| 17,264 | Dade | 60 | Female | Unknown | | | FL resident | 04/24/20 |
| 17,265 | Dade | 61 | Male | Unknown | | | FL resident | 04/24/20 |
| 17,266 | Dade | 37 | Male | Unknown | | | FL resident | 04/24/20 |
| 17,267 | Dade | 38 | Male | Unknown | | | FL resident | 04/24/20 |
| 17,268 | Dade | 66 | Female | Unknown | | | FL resident | 04/24/20 |
| 17,269 | Dade | 40 | Female | Unknown | | | FL resident | 04/24/20 |
| 17,270 | Dade | 25 | Male | Unknown | | | FL resident | 04/24/20 |
| 17,271 | Dade | 39 | Female | Unknown | | | FL resident | 04/24/20 |
| 17,272 | Dade | 23 | Male | Unknown | | | FL resident | 04/24/20 |
| 17,273 | Dade | 45 | Male | Unknown | | | FL resident | 04/24/20 |
| 17,274 | Dade | 41 | Male | Unknown | | | FL resident | 04/24/20 |
| 17,275 | Dade | 64 | Female | Unknown | | | FL resident | 04/24/20 |
| 17,276 | Dade | 20 | Male | Unknown | | | FL resident | 04/24/20 |
| 17,277 | Dade | 56 | Male | Unknown | | | FL resident | 04/24/20 |
| 17,278 | Dade | 77 | Female | No | | Yes | FL resident | 04/24/20 |
| 17,279 | Dade | 47 | Female | Unknown | | | FL resident | 04/24/20 |
| 17,280 | Dade | 42 | Male | Unknown | | | FL resident | 04/24/20 |
| 17,281 | Dade | 71 | Male | Unknown | | | FL resident | 04/24/20 |
| 17,282 | Dade | 34 | Male | Unknown | | | FL resident | 04/24/20 |
| 17,283 | Dade | 22 | Female | Unknown | | | FL resident | 04/24/20 |
| 17,284 | Dade | 35 | Male | Unknown | | | FL resident | 04/24/20 |
| 17,285 | Dade | 41 | Female | Unknown | | | FL resident | 04/24/20 |
| 17,286 | Dade | 55 | Female | Unknown | | | FL resident | 04/24/20 |
| 17,287 | Dade | 52 | Male | Unknown | | | FL resident | 04/24/20 |
| 17,288 | Dade | 20 | Male | Unknown | | | FL resident | 04/24/20 |
| 17,289 | Dade | 33 | Female | No | | No | FL resident | 04/24/20 |
| 17,290 | Dade | 35 | Male | Unknown | | | FL resident | 04/24/20 |
| 17,291 | Dade | 60 | Female | No | | Yes | FL resident | 04/24/20 |
| 17,292 | Dade | 63 | Male | Unknown | | | FL resident | 04/24/20 |
| 17,293 | Dade | 29 | Male | Unknown | | | FL resident | 04/24/20 |
| 17,294 | Dade | 29 | Male | Unknown | | | FL resident | 04/24/20 |
| 17,295 | Dade | 91 | Female | No | | Yes | FL resident | 04/24/20 |
| 17,296 | Dade | 48 | Unknown | Unknown | | | FL resident | 04/24/20 |
| 17,297 | Dade | 67 | Female | Unknown | | | FL resident | 04/24/20 |
| 17,298 | Dade | 88 | Female | No | | Yes | FL resident | 04/24/20 |
| 17,299 | Dade | 31 | Male | Unknown | | | FL resident | 04/24/20 |
| 17,300 | Dade | 24 | Male | Unknown | | | FL resident | 04/24/20 |
| 17,301 | Dade | 62 | Male | Unknown | | | FL resident | 04/24/20 |
| 17,302 | Dade | 38 | Female | Unknown | | | FL resident | 04/24/20 |
| 17,303 | Dade | 28 | Female | Unknown | | | FL resident | 04/24/20 |
| 17,304 | Dade | 30 | Male | Unknown | | | FL resident | 04/24/20 |
| 17,305 | Dade | 54 | Male | Unknown | | | FL resident | 04/24/20 |
| 17,306 | Dade | 59 | Female | Unknown | | | FL resident | 04/24/20 |
| 17,307 | Dade | 24 | Male | Unknown | | | FL resident | 04/24/20 |
| 17,308 | Dade | 29 | Male | Unknown | | | FL resident | 04/24/20 |
| 17,309 | Dade | 21 | Male | Unknown | | | FL resident | 04/24/20 |
| 17,310 | Dade | 18 | Male | Unknown | | | FL resident | 04/24/20 |
| 17,311 | Dade | 53 | Male | Unknown | | | FL resident | 04/24/20 |
| 17,312 | Dade | 19 | Male | Unknown | | | FL resident | 04/24/20 |
| 17,313 | Dade | 20 | Male | Unknown | | | FL resident | 04/24/20 |
| 17,314 | Dade | 53 | Male | Unknown | | | FL resident | 04/24/20 |
| 17,315 | Dade | 48 | Male | Unknown | | | FL resident | 04/24/20 |
| 17,316 | Dade | 42 | Male | Unknown | | | FL resident | 04/24/20 |

Coronavirus: line list of cases

Data verified as of Apr 28, 2020 at 10 AM

Data in this report are provisional and subject to change.

| Case | County | Age | Gender | Travel related | Travel detail | Contact with a confirmed case | Jurisdiction | Date case counted |
|--------|--------|-----|--------|----------------|---------------|-------------------------------|--------------|-------------------|
| 17,317 | Dade | 23 | Male | Unknown | | | FL resident | 04/24/20 |
| 17,318 | Dade | 26 | Male | Unknown | | | FL resident | 04/24/20 |
| 17,319 | Dade | 30 | Male | Unknown | | | FL resident | 04/24/20 |
| 17,320 | Dade | 20 | Male | Unknown | | | FL resident | 04/24/20 |
| 17,321 | Dade | 18 | Male | Unknown | | | FL resident | 04/24/20 |
| 17,322 | Dade | 23 | Male | Unknown | | | FL resident | 04/24/20 |
| 17,323 | Dade | 26 | Male | Unknown | | | FL resident | 04/24/20 |
| 17,324 | Dade | 22 | Male | Unknown | | | FL resident | 04/24/20 |
| 17,325 | Dade | 39 | Male | Unknown | | | FL resident | 04/24/20 |
| 17,326 | Dade | 47 | Male | Unknown | | | FL resident | 04/24/20 |
| 17,327 | Dade | 26 | Male | Unknown | | | FL resident | 04/24/20 |
| 17,328 | Dade | 52 | Male | Unknown | | | FL resident | 04/24/20 |
| 17,329 | Dade | 56 | Male | Unknown | | | FL resident | 04/24/20 |
| 17,330 | Dade | 51 | Male | Unknown | | | FL resident | 04/24/20 |
| 17,331 | Dade | 53 | Male | Unknown | | | FL resident | 04/24/20 |
| 17,332 | Dade | 36 | Male | Unknown | | | FL resident | 04/24/20 |
| 17,333 | Dade | 30 | Male | Unknown | | | FL resident | 04/24/20 |
| 17,334 | Dade | 26 | Male | Unknown | | | FL resident | 04/24/20 |
| 17,335 | Dade | 26 | Male | Unknown | | | FL resident | 04/24/20 |
| 17,336 | Dade | 22 | Male | Unknown | | | FL resident | 04/24/20 |
| 17,337 | Dade | 54 | Male | Unknown | | | FL resident | 04/24/20 |
| 17,338 | Dade | 22 | Male | Unknown | | | FL resident | 04/24/20 |
| 17,339 | Dade | 28 | Male | Unknown | | | FL resident | 04/24/20 |
| 17,340 | Dade | 25 | Male | Unknown | | | FL resident | 04/24/20 |
| 17,341 | Dade | 44 | Male | Unknown | | | FL resident | 04/24/20 |
| 17,342 | Dade | 34 | Male | Unknown | | | FL resident | 04/24/20 |
| 17,343 | Dade | 32 | Male | Unknown | | | FL resident | 04/24/20 |
| 17,344 | Dade | 36 | Male | Unknown | | | FL resident | 04/24/20 |
| 17,345 | Dade | 59 | Male | Unknown | | | FL resident | 04/24/20 |
| 17,346 | Dade | 31 | Male | Unknown | | | FL resident | 04/24/20 |
| 17,347 | Dade | 23 | Male | Unknown | | | FL resident | 04/24/20 |
| 17,348 | Dade | 49 | Male | Unknown | | | FL resident | 04/24/20 |
| 17,349 | Dade | 46 | Male | Unknown | | | FL resident | 04/24/20 |
| 17,350 | Dade | 20 | Male | Unknown | | | FL resident | 04/24/20 |
| 17,351 | Dade | 28 | Male | Unknown | | | FL resident | 04/24/20 |
| 17,352 | Dade | 37 | Male | Unknown | | | FL resident | 04/24/20 |
| 17,353 | Dade | 51 | Male | Unknown | | | FL resident | 04/24/20 |
| 17,354 | Dade | 21 | Male | Unknown | | | FL resident | 04/24/20 |
| 17,355 | Dade | 45 | Male | Unknown | | | FL resident | 04/24/20 |
| 17,356 | Dade | 52 | Male | Unknown | | | FL resident | 04/24/20 |
| 17,357 | Dade | 32 | Male | Unknown | | | FL resident | 04/24/20 |
| 17,358 | Dade | 50 | Male | Unknown | | | FL resident | 04/24/20 |
| 17,359 | Dade | 23 | Male | Unknown | | | FL resident | 04/24/20 |
| 17,360 | Dade | 36 | Male | Unknown | | | FL resident | 04/24/20 |
| 17,361 | Dade | 46 | Male | Unknown | | | FL resident | 04/24/20 |
| 17,362 | Dade | 38 | Male | Unknown | | | FL resident | 04/24/20 |
| 17,363 | Dade | 20 | Male | Unknown | | | FL resident | 04/24/20 |
| 17,364 | Dade | 36 | Male | No | | Yes | FL resident | 04/24/20 |
| 17,365 | Dade | 30 | Male | Unknown | | | FL resident | 04/24/20 |
| 17,366 | Dade | 24 | Male | Unknown | | | FL resident | 04/24/20 |
| 17,367 | Dade | 32 | Male | Unknown | | | FL resident | 04/24/20 |
| 17,368 | Dade | 30 | Male | Unknown | | | FL resident | 04/24/20 |
| 17,369 | Dade | 47 | Male | Unknown | | | FL resident | 04/24/20 |
| 17,370 | Dade | 62 | Male | Unknown | | | FL resident | 04/24/20 |
| 17,371 | Dade | 39 | Male | Unknown | | | FL resident | 04/24/20 |
| 17,372 | Dade | 57 | Male | Unknown | | Unknown | FL resident | 04/24/20 |
| 17,373 | Dade | 19 | Female | Unknown | | | FL resident | 04/24/20 |
| 17,374 | Dade | 30 | Male | Unknown | | | FL resident | 04/24/20 |
| 17,375 | Dade | 34 | Male | Unknown | | | FL resident | 04/24/20 |
| 17,376 | Dade | 24 | Male | Unknown | | | FL resident | 04/24/20 |
| 17,377 | Dade | 52 | Female | No | | Yes | FL resident | 04/24/20 |
| 17,378 | Dade | 56 | Male | No | | Unknown | FL resident | 04/24/20 |

Coronavirus: line list of cases

Data verified as of Apr 28, 2020 at 10 AM

Data in this report are provisional and subject to change.

| Case | County | Age | Gender | Travel related | Travel detail | Contact with a confirmed case | Jurisdiction | Date case counted |
|--------|--------|-----|--------|----------------|---------------|-------------------------------|--------------|-------------------|
| 17,379 | Dade | 77 | Female | No | | Yes | FL resident | 04/24/20 |
| 17,380 | Dade | 53 | Male | Unknown | | | FL resident | 04/24/20 |
| 17,381 | Dade | 67 | Male | Unknown | | | FL resident | 04/24/20 |
| 17,382 | Dade | 36 | Male | Unknown | | | FL resident | 04/24/20 |
| 17,383 | Dade | 63 | Male | Unknown | | | FL resident | 04/24/20 |
| 17,384 | Dade | 47 | Female | No | | Yes | FL resident | 04/24/20 |
| 17,385 | Dade | 77 | Male | Unknown | | | FL resident | 04/24/20 |
| 17,386 | Dade | 66 | Male | Unknown | | | FL resident | 04/24/20 |
| 17,387 | Dade | 65 | Female | Unknown | | | FL resident | 04/24/20 |
| 17,388 | Dade | 53 | Female | No | | Unknown | FL resident | 04/24/20 |
| 17,389 | Dade | 82 | Male | Unknown | | | FL resident | 04/24/20 |
| 17,390 | Dade | 82 | Male | Unknown | | | FL resident | 04/24/20 |
| 17,391 | Dade | 69 | Female | No | | Yes | FL resident | 04/24/20 |
| 17,392 | Dade | 15 | Male | Unknown | | | FL resident | 04/24/20 |
| 17,393 | Dade | 87 | Female | Unknown | | | FL resident | 04/24/20 |
| 17,394 | Dade | 45 | Male | Unknown | | | FL resident | 04/24/20 |
| 17,395 | Dade | 92 | Female | Unknown | | | FL resident | 04/24/20 |
| 17,396 | Dade | 80 | Female | Unknown | | | FL resident | 04/24/20 |
| 17,397 | Dade | 68 | Male | Unknown | | | FL resident | 04/24/20 |
| 17,398 | Dade | 65 | Male | Unknown | | | FL resident | 04/24/20 |
| 17,399 | Dade | 58 | Male | No | | No | FL resident | 04/24/20 |
| 17,400 | Dade | 44 | Male | Unknown | | | FL resident | 04/24/20 |
| 17,401 | Dade | 75 | Male | Unknown | | | FL resident | 04/24/20 |
| 17,402 | Dade | 70 | Male | No | | Yes | FL resident | 04/24/20 |
| 17,403 | Dade | 31 | Female | No | | No | FL resident | 04/24/20 |
| 17,404 | Dade | 65 | Male | Unknown | | | FL resident | 04/24/20 |
| 17,405 | Dade | 66 | Male | Unknown | | | FL resident | 04/24/20 |
| 17,406 | Dade | 47 | Female | No | | Yes | FL resident | 04/24/20 |
| 17,407 | Dade | 33 | Female | No | | Yes | FL resident | 04/24/20 |
| 17,408 | Dade | 45 | Female | Unknown | | Yes | FL resident | 04/24/20 |
| 17,409 | Dade | 91 | Female | Unknown | | | FL resident | 04/24/20 |
| 17,410 | Dade | 30 | Male | Unknown | | | FL resident | 04/24/20 |
| 17,411 | Dade | 28 | Male | No | | Yes | FL resident | 04/24/20 |
| 17,412 | Dade | 19 | Male | Unknown | | Yes | FL resident | 04/24/20 |
| 17,413 | Dade | 72 | Male | Unknown | | | FL resident | 04/24/20 |
| 17,414 | Dade | 26 | Male | Unknown | | | FL resident | 04/24/20 |
| 17,415 | Dade | 48 | Female | Unknown | | | FL resident | 04/24/20 |
| 17,416 | Dade | 53 | Female | Unknown | | | FL resident | 04/24/20 |
| 17,417 | Dade | 33 | Male | Unknown | | | FL resident | 04/24/20 |
| 17,418 | Dade | 24 | Female | Unknown | | | FL resident | 04/24/20 |
| 17,419 | Dade | 69 | Female | Unknown | | | FL resident | 04/24/20 |
| 17,420 | Dade | 56 | Male | Unknown | | | FL resident | 04/24/20 |
| 17,421 | Dade | 76 | Male | Unknown | | Yes | FL resident | 04/24/20 |
| 17,422 | Dade | 33 | Male | No | | No | FL resident | 04/24/20 |
| 17,423 | Dade | 44 | Male | No | | Unknown | FL resident | 04/24/20 |
| 17,424 | Dade | 37 | Male | No | | Yes | FL resident | 04/24/20 |
| 17,425 | Dade | 38 | Male | Unknown | | | FL resident | 04/24/20 |
| 17,426 | Dade | 57 | Male | Unknown | | | FL resident | 04/24/20 |
| 17,427 | Dade | 52 | Female | Unknown | | | FL resident | 04/24/20 |
| 17,428 | Dade | 30 | Female | No | | Unknown | FL resident | 04/24/20 |
| 17,429 | Dade | 66 | Male | Unknown | | | FL resident | 04/24/20 |
| 17,430 | Dade | 56 | Female | No | | Yes | FL resident | 04/24/20 |
| 17,431 | Dade | 43 | Female | Unknown | | | FL resident | 04/24/20 |
| 17,432 | Dade | 26 | Female | Unknown | | | FL resident | 04/24/20 |
| 17,433 | Dade | 41 | Male | Unknown | | | FL resident | 04/24/20 |
| 17,434 | Dade | 53 | Male | Unknown | | | FL resident | 04/24/20 |
| 17,435 | Dade | 51 | Female | Unknown | | | FL resident | 04/24/20 |
| 17,436 | Dade | 60 | Female | Unknown | | | FL resident | 04/24/20 |
| 17,437 | Dade | 60 | Female | Unknown | | | FL resident | 04/24/20 |
| 17,438 | Dade | 42 | Female | Unknown | | | FL resident | 04/24/20 |
| 17,439 | Dade | 31 | Female | Unknown | | | FL resident | 04/24/20 |
| 17,440 | Dade | 69 | Male | Unknown | | | FL resident | 04/24/20 |

Coronavirus: line list of cases

Data verified as of Apr 28, 2020 at 10 AM

Data in this report are provisional and subject to change.

| Case | County | Age | Gender | Travel related | Travel detail | Contact with a confirmed case | Jurisdiction | Date case counted |
|--------|--------|-----|---------|----------------|---------------|-------------------------------|--------------|-------------------|
| 17,441 | Dade | 21 | Female | Unknown | | | FL resident | 04/24/20 |
| 17,442 | Dade | 39 | Male | Unknown | | | FL resident | 04/24/20 |
| 17,443 | Dade | 34 | Male | No | | Unknown | FL resident | 04/24/20 |
| 17,444 | Dade | 36 | Male | Unknown | | | FL resident | 04/24/20 |
| 17,445 | Dade | 41 | Male | Unknown | | | FL resident | 04/24/20 |
| 17,446 | Dade | 35 | Male | Unknown | | | FL resident | 04/24/20 |
| 17,447 | Dade | 28 | Male | No | | No | FL resident | 04/24/20 |
| 17,448 | Dade | 85 | Female | Unknown | | | FL resident | 04/24/20 |
| 17,449 | Dade | 44 | Unknown | Unknown | | | FL resident | 04/24/20 |
| 17,450 | Dade | 64 | Female | No | | No | FL resident | 04/24/20 |
| 17,451 | Dade | 67 | Male | Unknown | | | FL resident | 04/24/20 |
| 17,452 | Dade | 55 | Female | Unknown | | | FL resident | 04/24/20 |
| 17,453 | Dade | 86 | Female | Unknown | | | FL resident | 04/24/20 |
| 17,454 | Dade | 35 | Female | No | | Yes | FL resident | 04/24/20 |
| 17,455 | Dade | 39 | Male | Yes | NY | No | FL resident | 04/24/20 |
| 17,456 | Dade | 29 | Male | Unknown | | | FL resident | 04/24/20 |
| 17,457 | Dade | 63 | Male | Unknown | | | FL resident | 04/24/20 |
| 17,458 | Dade | 35 | Female | Unknown | | | FL resident | 04/24/20 |
| 17,459 | Dade | 35 | Female | No | | Yes | FL resident | 04/24/20 |
| 17,460 | Dade | 72 | Female | Unknown | | | FL resident | 04/24/20 |
| 17,461 | Dade | 93 | Unknown | Unknown | | | FL resident | 04/24/20 |
| 17,462 | Dade | 50 | Female | Unknown | | | FL resident | 04/24/20 |
| 17,463 | Dade | 19 | Female | Unknown | | | FL resident | 04/24/20 |
| 17,464 | Dade | 68 | Male | Unknown | | | FL resident | 04/24/20 |
| 17,465 | Dade | 24 | Male | No | | Yes | FL resident | 04/24/20 |
| 17,466 | Dade | 26 | Male | Unknown | | | FL resident | 04/24/20 |
| 17,467 | Dade | 74 | Male | Unknown | | | FL resident | 04/24/20 |
| 17,468 | Dade | 46 | Female | Unknown | | | FL resident | 04/24/20 |
| 17,469 | Dade | 64 | Male | Unknown | | | FL resident | 04/24/20 |
| 17,470 | Dade | 53 | Female | No | | Yes | FL resident | 04/24/20 |
| 17,471 | Dade | 87 | Female | Unknown | | | FL resident | 04/24/20 |
| 17,472 | Dade | 38 | Female | Unknown | | | FL resident | 04/24/20 |
| 17,473 | Dade | 49 | Male | Unknown | | | FL resident | 04/24/20 |
| 17,474 | Dade | 82 | Female | Unknown | | | FL resident | 04/24/20 |
| 17,475 | Dade | 41 | Female | No | | Yes | FL resident | 04/24/20 |
| 17,476 | Dade | 59 | Female | Unknown | | | FL resident | 04/24/20 |
| 17,477 | Dade | 51 | Male | Unknown | | | FL resident | 04/24/20 |
| 17,478 | Dade | 96 | Male | Unknown | | | FL resident | 04/24/20 |
| 17,479 | Dade | 32 | Male | Unknown | | | FL resident | 04/24/20 |
| 17,480 | Dade | 31 | Female | Unknown | | | FL resident | 04/24/20 |
| 17,481 | Dade | 25 | Female | Unknown | | | FL resident | 04/24/20 |
| 17,482 | Dade | 9 | Male | Unknown | | | FL resident | 04/24/20 |
| 17,483 | Dade | 56 | Female | Unknown | | | FL resident | 04/24/20 |
| 17,484 | Dade | 52 | Male | Unknown | | | FL resident | 04/24/20 |
| 17,485 | Dade | 48 | Female | Unknown | | | FL resident | 04/24/20 |
| 17,486 | Dade | 66 | Female | Unknown | | | FL resident | 04/24/20 |
| 17,487 | Dade | 1 | Male | Unknown | | | FL resident | 04/24/20 |
| 17,488 | Dade | 30 | Male | Unknown | | | FL resident | 04/24/20 |
| 17,489 | Dade | 41 | Female | Unknown | | | FL resident | 04/24/20 |
| 17,490 | Dade | 24 | Male | Unknown | | | FL resident | 04/24/20 |
| 17,491 | Dade | 25 | Male | Unknown | | | FL resident | 04/24/20 |
| 17,492 | Dade | 91 | Female | Unknown | | | FL resident | 04/24/20 |
| 17,493 | Dade | 70 | Female | Unknown | | | FL resident | 04/24/20 |
| 17,494 | Dade | 26 | Male | Unknown | | | FL resident | 04/24/20 |
| 17,495 | Dade | 43 | Female | Unknown | | | FL resident | 04/24/20 |
| 17,496 | Dade | 27 | Female | Unknown | | | FL resident | 04/24/20 |
| 17,497 | Dade | 55 | Female | Unknown | | | FL resident | 04/24/20 |
| 17,498 | Dade | 50 | Male | Unknown | | | FL resident | 04/24/20 |
| 17,499 | Dade | 72 | Female | No | | Unknown | FL resident | 04/24/20 |
| 17,500 | Dade | 56 | Male | Unknown | | | FL resident | 04/24/20 |
| 17,501 | Dade | 13 | Male | Unknown | | | FL resident | 04/24/20 |
| 17,502 | Dade | 47 | Female | Unknown | | | FL resident | 04/24/20 |

Coronavirus: line list of cases

Data verified as of Apr 28, 2020 at 10 AM

Data in this report are provisional and subject to change.

| Case | County | Age | Gender | Travel related | Travel detail | Contact with a confirmed case | Jurisdiction | Date case counted |
|--------|--------|-----|--------|----------------|---------------|-------------------------------|--------------|-------------------|
| 17,503 | Dade | 54 | Female | Unknown | | | FL resident | 04/24/20 |
| 17,504 | Dade | 54 | Male | Unknown | | | FL resident | 04/24/20 |
| 17,505 | Dade | 39 | Female | Unknown | | | FL resident | 04/24/20 |
| 17,506 | Dade | 47 | Female | Unknown | | | FL resident | 04/24/20 |
| 17,507 | Dade | 42 | Female | Unknown | | | FL resident | 04/24/20 |
| 17,508 | Dade | 64 | Male | Unknown | | | FL resident | 04/24/20 |
| 17,509 | Dade | 33 | Male | Unknown | | | FL resident | 04/24/20 |
| 17,510 | Dade | 45 | Female | Unknown | | | FL resident | 04/24/20 |
| 17,511 | Dade | 23 | Male | Unknown | | | FL resident | 04/24/20 |
| 17,512 | Dade | 48 | Male | Unknown | | | FL resident | 04/24/20 |
| 17,513 | Dade | 41 | Female | Unknown | | | FL resident | 04/24/20 |
| 17,514 | Dade | 42 | Male | No | | Yes | FL resident | 04/24/20 |
| 17,515 | Dade | 51 | Male | Unknown | | | FL resident | 04/24/20 |
| 17,516 | Dade | 49 | Female | Unknown | | | FL resident | 04/24/20 |
| 17,517 | Dade | 26 | Male | Unknown | | | FL resident | 04/24/20 |
| 17,518 | Dade | 58 | Male | Unknown | | | FL resident | 04/24/20 |
| 17,519 | Dade | 36 | Female | Unknown | | | FL resident | 04/24/20 |
| 17,520 | Dade | 73 | Male | Unknown | | | FL resident | 04/24/20 |
| 17,521 | Dade | 57 | Female | Unknown | | | FL resident | 04/25/20 |
| 17,522 | Dade | 52 | Female | Unknown | | | FL resident | 04/25/20 |
| 17,523 | Dade | 54 | Male | Unknown | | | FL resident | 04/25/20 |
| 17,524 | Dade | 34 | Male | Unknown | | | FL resident | 04/25/20 |
| 17,525 | Dade | 28 | Male | Unknown | | Yes | FL resident | 04/25/20 |
| 17,526 | Dade | 52 | Male | No | | No | FL resident | 04/25/20 |
| 17,527 | Dade | 4 | Female | Unknown | | Yes | FL resident | 04/25/20 |
| 17,528 | Dade | 60 | Female | Unknown | | | FL resident | 04/25/20 |
| 17,529 | Dade | 62 | Female | Unknown | | | FL resident | 04/25/20 |
| 17,530 | Dade | 37 | Male | Unknown | | | FL resident | 04/25/20 |
| 17,531 | Dade | 45 | Male | Unknown | | | FL resident | 04/25/20 |
| 17,532 | Dade | 23 | Female | Unknown | | | FL resident | 04/25/20 |
| 17,533 | Dade | 75 | Female | Unknown | | | FL resident | 04/25/20 |
| 17,534 | Dade | 70 | Male | Unknown | | | FL resident | 04/25/20 |
| 17,535 | Dade | 69 | Male | Unknown | | | FL resident | 04/25/20 |
| 17,536 | Dade | 58 | Female | Unknown | | | FL resident | 04/25/20 |
| 17,537 | Dade | 36 | Male | Unknown | | | FL resident | 04/25/20 |
| 17,538 | Dade | 59 | Male | Unknown | | | FL resident | 04/25/20 |
| 17,539 | Dade | 76 | Male | Unknown | | | FL resident | 04/25/20 |
| 17,540 | Dade | 61 | Male | Unknown | | | FL resident | 04/25/20 |
| 17,541 | Dade | 45 | Female | Unknown | | | FL resident | 04/25/20 |
| 17,542 | Dade | 73 | Male | Unknown | | | FL resident | 04/25/20 |
| 17,543 | Dade | 45 | Male | Unknown | | | FL resident | 04/25/20 |
| 17,544 | Dade | 52 | Male | Unknown | | | FL resident | 04/25/20 |
| 17,545 | Dade | 28 | Male | Unknown | | | FL resident | 04/25/20 |
| 17,546 | Dade | 66 | Female | Unknown | | | FL resident | 04/25/20 |
| 17,547 | Dade | 60 | Female | Unknown | | | FL resident | 04/25/20 |
| 17,548 | Dade | 26 | Female | Unknown | | | FL resident | 04/25/20 |
| 17,549 | Dade | 18 | Female | Unknown | | | FL resident | 04/25/20 |
| 17,550 | Dade | 41 | Male | Unknown | | | FL resident | 04/25/20 |
| 17,551 | Dade | 35 | Female | Unknown | | | FL resident | 04/25/20 |
| 17,552 | Dade | 21 | Female | Unknown | | | FL resident | 04/25/20 |
| 17,553 | Dade | 29 | Female | Unknown | | | FL resident | 04/25/20 |
| 17,554 | Dade | 51 | Female | Unknown | | | FL resident | 04/25/20 |
| 17,555 | Dade | 54 | Female | Unknown | | | FL resident | 04/25/20 |
| 17,556 | Dade | 33 | Male | Unknown | | | FL resident | 04/25/20 |
| 17,557 | Dade | 84 | Male | Unknown | | | FL resident | 04/25/20 |
| 17,558 | Dade | 28 | Female | Unknown | | | FL resident | 04/25/20 |
| 17,559 | Dade | 58 | Male | Unknown | | | FL resident | 04/25/20 |
| 17,560 | Dade | 68 | Male | Unknown | | | FL resident | 04/25/20 |
| 17,561 | Dade | 70 | Male | Unknown | | | FL resident | 04/25/20 |
| 17,562 | Dade | 61 | Male | Unknown | | | FL resident | 04/25/20 |
| 17,563 | Dade | 71 | Male | Unknown | | | FL resident | 04/25/20 |
| 17,564 | Dade | 19 | Female | Unknown | | | FL resident | 04/25/20 |

Coronavirus: line list of cases

Data verified as of Apr 28, 2020 at 10 AM

Data in this report are provisional and subject to change.

| Case | County | Age | Gender | Travel related | Travel detail | Contact with a confirmed case | Jurisdiction | Date case counted |
|--------|--------|-----|--------|----------------|---------------|-------------------------------|--------------|-------------------|
| 17,565 | Dade | 43 | Male | Unknown | | | FL resident | 04/25/20 |
| 17,566 | Dade | 49 | Male | Unknown | | | FL resident | 04/25/20 |
| 17,567 | Dade | 35 | Male | Unknown | | | FL resident | 04/25/20 |
| 17,568 | Dade | 60 | Female | Unknown | | | FL resident | 04/25/20 |
| 17,569 | Dade | 64 | Male | Unknown | | | FL resident | 04/25/20 |
| 17,570 | Dade | 87 | Female | Unknown | | | FL resident | 04/25/20 |
| 17,571 | Dade | 62 | Female | Unknown | | | FL resident | 04/25/20 |
| 17,572 | Dade | 83 | Female | Unknown | | | FL resident | 04/25/20 |
| 17,573 | Dade | 72 | Female | Unknown | | | FL resident | 04/25/20 |
| 17,574 | Dade | 81 | Male | Unknown | | | FL resident | 04/25/20 |
| 17,575 | Dade | 88 | Male | Unknown | | | FL resident | 04/25/20 |
| 17,576 | Dade | 87 | Female | Unknown | | | FL resident | 04/25/20 |
| 17,577 | Dade | 20 | Male | Unknown | | | FL resident | 04/25/20 |
| 17,578 | Dade | 19 | Male | Unknown | | | FL resident | 04/25/20 |
| 17,579 | Dade | 70 | Male | Unknown | | | FL resident | 04/25/20 |
| 17,580 | Dade | 27 | Male | Unknown | | | FL resident | 04/25/20 |
| 17,581 | Dade | 25 | Male | Unknown | | | FL resident | 04/25/20 |
| 17,582 | Dade | 21 | Male | Unknown | | | FL resident | 04/25/20 |
| 17,583 | Dade | 36 | Male | Unknown | | | FL resident | 04/25/20 |
| 17,584 | Dade | 28 | Male | Unknown | | | FL resident | 04/25/20 |
| 17,585 | Dade | 21 | Male | Unknown | | | FL resident | 04/25/20 |
| 17,586 | Dade | 25 | Male | Unknown | | | FL resident | 04/25/20 |
| 17,587 | Dade | 26 | Male | Unknown | | | FL resident | 04/25/20 |
| 17,588 | Dade | 36 | Male | Unknown | | | FL resident | 04/25/20 |
| 17,589 | Dade | 26 | Male | Unknown | | | FL resident | 04/25/20 |
| 17,590 | Dade | 53 | Female | Unknown | | | FL resident | 04/25/20 |
| 17,591 | Dade | 54 | Female | Unknown | | | FL resident | 04/25/20 |
| 17,592 | Dade | 39 | Male | Unknown | | | FL resident | 04/25/20 |
| 17,593 | Dade | 41 | Male | Unknown | | | FL resident | 04/25/20 |
| 17,594 | Dade | 48 | Male | Unknown | | | FL resident | 04/25/20 |
| 17,595 | Dade | 75 | Male | Unknown | | | FL resident | 04/25/20 |
| 17,596 | Dade | 47 | Male | Unknown | | | FL resident | 04/25/20 |
| 17,597 | Dade | 49 | Male | Unknown | | | FL resident | 04/25/20 |
| 17,598 | Dade | 25 | Male | Unknown | | | FL resident | 04/25/20 |
| 17,599 | Dade | 51 | Male | Unknown | | | FL resident | 04/25/20 |
| 17,600 | Dade | 25 | Male | Unknown | | | FL resident | 04/25/20 |
| 17,601 | Dade | 49 | Male | Unknown | | | FL resident | 04/25/20 |
| 17,602 | Dade | 67 | Male | Unknown | | | FL resident | 04/25/20 |
| 17,603 | Dade | 51 | Male | Unknown | | | FL resident | 04/25/20 |
| 17,604 | Dade | 18 | Male | Unknown | | | FL resident | 04/25/20 |
| 17,605 | Dade | 31 | Male | Unknown | | | FL resident | 04/25/20 |
| 17,606 | Dade | 43 | Male | Unknown | | | FL resident | 04/25/20 |
| 17,607 | Dade | 41 | Male | Unknown | | | FL resident | 04/25/20 |
| 17,608 | Dade | 25 | Male | Unknown | | | FL resident | 04/25/20 |
| 17,609 | Dade | 31 | Male | Unknown | | | FL resident | 04/25/20 |
| 17,610 | Dade | 18 | Male | Unknown | | | FL resident | 04/25/20 |
| 17,611 | Dade | 27 | Male | Unknown | | | FL resident | 04/25/20 |
| 17,612 | Dade | 29 | Male | Unknown | | | FL resident | 04/25/20 |
| 17,613 | Dade | 38 | Female | Unknown | | | FL resident | 04/25/20 |
| 17,614 | Dade | 40 | Male | Unknown | | | FL resident | 04/25/20 |
| 17,615 | Dade | 46 | Male | No | | No | FL resident | 04/25/20 |
| 17,616 | Dade | 18 | Male | Unknown | | | FL resident | 04/25/20 |
| 17,617 | Dade | 32 | Male | Unknown | | | FL resident | 04/25/20 |
| 17,618 | Dade | 28 | Male | Unknown | | | FL resident | 04/25/20 |
| 17,619 | Dade | 23 | Male | Unknown | | | FL resident | 04/25/20 |
| 17,620 | Dade | 35 | Male | Unknown | | | FL resident | 04/25/20 |
| 17,621 | Dade | 35 | Male | Unknown | | | FL resident | 04/25/20 |
| 17,622 | Dade | 26 | Female | Unknown | | | FL resident | 04/25/20 |
| 17,623 | Dade | 61 | Male | Unknown | | | FL resident | 04/25/20 |
| 17,624 | Dade | 50 | Male | Unknown | | | FL resident | 04/25/20 |
| 17,625 | Dade | 22 | Male | Unknown | | | FL resident | 04/25/20 |
| 17,626 | Dade | 33 | Male | Unknown | | | FL resident | 04/25/20 |

Coronavirus: line list of cases

Data verified as of Apr 28, 2020 at 10 AM

Data in this report are provisional and subject to change.

| Case | County | Age | Gender | Travel related | Travel detail | Contact with a confirmed case | Jurisdiction | Date case counted |
|--------|--------|-----|--------|----------------|---------------|-------------------------------|--------------|-------------------|
| 17,627 | Dade | 47 | Male | Unknown | | | FL resident | 04/25/20 |
| 17,628 | Dade | 26 | Male | Unknown | | | FL resident | 04/25/20 |
| 17,629 | Dade | 40 | Male | Unknown | | | FL resident | 04/25/20 |
| 17,630 | Dade | 38 | Male | Unknown | | | FL resident | 04/25/20 |
| 17,631 | Dade | 35 | Male | Unknown | | | FL resident | 04/25/20 |
| 17,632 | Dade | 31 | Male | No | | No | FL resident | 04/25/20 |
| 17,633 | Dade | 36 | Male | Unknown | | | FL resident | 04/25/20 |
| 17,634 | Dade | 49 | Male | Unknown | | | FL resident | 04/25/20 |
| 17,635 | Dade | 24 | Male | Unknown | | | FL resident | 04/25/20 |
| 17,636 | Dade | 29 | Male | Unknown | | | FL resident | 04/25/20 |
| 17,637 | Dade | 32 | Male | Unknown | | | FL resident | 04/25/20 |
| 17,638 | Dade | 22 | Male | Unknown | | | FL resident | 04/25/20 |
| 17,639 | Dade | 36 | Male | Unknown | | | FL resident | 04/25/20 |
| 17,640 | Dade | 20 | Male | Unknown | | | FL resident | 04/25/20 |
| 17,641 | Dade | 45 | Male | Unknown | | | FL resident | 04/25/20 |
| 17,642 | Dade | 40 | Female | Unknown | | | FL resident | 04/25/20 |
| 17,643 | Dade | 73 | Male | Unknown | | | FL resident | 04/25/20 |
| 17,644 | Dade | 37 | Male | Unknown | | | FL resident | 04/25/20 |
| 17,645 | Dade | 19 | Male | Unknown | | | FL resident | 04/25/20 |
| 17,646 | Dade | 22 | Male | Unknown | | | FL resident | 04/25/20 |
| 17,647 | Dade | 44 | Male | Unknown | | | FL resident | 04/25/20 |
| 17,648 | Dade | 19 | Male | Unknown | | | FL resident | 04/25/20 |
| 17,649 | Dade | 21 | Male | Unknown | | | FL resident | 04/25/20 |
| 17,650 | Dade | 35 | Male | Unknown | | | FL resident | 04/25/20 |
| 17,651 | Dade | 52 | Male | Unknown | | | FL resident | 04/25/20 |
| 17,652 | Dade | 24 | Male | Unknown | | | FL resident | 04/25/20 |
| 17,653 | Dade | 26 | Male | Unknown | | | FL resident | 04/25/20 |
| 17,654 | Dade | 25 | Female | Unknown | | | FL resident | 04/25/20 |
| 17,655 | Dade | 60 | Male | Unknown | | | FL resident | 04/25/20 |
| 17,656 | Dade | 35 | Male | Unknown | | | FL resident | 04/25/20 |
| 17,657 | Dade | 37 | Male | Unknown | | | FL resident | 04/25/20 |
| 17,658 | Dade | 29 | Male | Unknown | | | FL resident | 04/25/20 |
| 17,659 | Dade | 47 | Male | Unknown | | | FL resident | 04/25/20 |
| 17,660 | Dade | 52 | Male | Unknown | | | FL resident | 04/25/20 |
| 17,661 | Dade | 28 | Male | Unknown | | | FL resident | 04/25/20 |
| 17,662 | Dade | 53 | Male | Unknown | | | FL resident | 04/25/20 |
| 17,663 | Dade | 36 | Male | Unknown | | | FL resident | 04/25/20 |
| 17,664 | Dade | 20 | Male | Unknown | | | FL resident | 04/25/20 |
| 17,665 | Dade | 38 | Male | Unknown | | | FL resident | 04/25/20 |
| 17,666 | Dade | 23 | Male | Unknown | | | FL resident | 04/25/20 |
| 17,667 | Dade | 27 | Male | Unknown | | | FL resident | 04/25/20 |
| 17,668 | Dade | 22 | Male | Unknown | | | FL resident | 04/25/20 |
| 17,669 | Dade | 19 | Male | Unknown | | | FL resident | 04/25/20 |
| 17,670 | Dade | 28 | Male | Unknown | | | FL resident | 04/25/20 |
| 17,671 | Dade | 23 | Male | Unknown | | | FL resident | 04/25/20 |
| 17,672 | Dade | 30 | Male | Unknown | | | FL resident | 04/25/20 |
| 17,673 | Dade | 19 | Male | Unknown | | | FL resident | 04/25/20 |
| 17,674 | Dade | 47 | Male | Unknown | | | FL resident | 04/25/20 |
| 17,675 | Dade | 38 | Male | Unknown | | | FL resident | 04/25/20 |
| 17,676 | Dade | 46 | Male | Unknown | | | FL resident | 04/25/20 |
| 17,677 | Dade | 25 | Male | Unknown | | | FL resident | 04/25/20 |
| 17,678 | Dade | 40 | Male | Unknown | | | FL resident | 04/25/20 |
| 17,679 | Dade | 42 | Male | Unknown | | | FL resident | 04/25/20 |
| 17,680 | Dade | 36 | Male | Unknown | | | FL resident | 04/25/20 |
| 17,681 | Dade | 26 | Male | Unknown | | | FL resident | 04/25/20 |
| 17,682 | Dade | 20 | Male | Unknown | | | FL resident | 04/25/20 |
| 17,683 | Dade | 29 | Male | Unknown | | | FL resident | 04/25/20 |
| 17,684 | Dade | 26 | Male | Unknown | | | FL resident | 04/25/20 |
| 17,685 | Dade | 35 | Male | Unknown | | | FL resident | 04/25/20 |
| 17,686 | Dade | 36 | Male | Unknown | | | FL resident | 04/25/20 |
| 17,687 | Dade | 30 | Male | Unknown | | | FL resident | 04/25/20 |
| 17,688 | Dade | 49 | Male | Unknown | | | FL resident | 04/25/20 |

Coronavirus: line list of cases

Data verified as of Apr 28, 2020 at 10 AM

Data in this report are provisional and subject to change.

| Case | County | Age | Gender | Travel related | Travel detail | Contact with a confirmed case | Jurisdiction | Date case counted |
|--------|--------|-----|--------|----------------|---------------|-------------------------------|--------------|-------------------|
| 17,689 | Dade | 26 | Male | Unknown | | | FL resident | 04/25/20 |
| 17,690 | Dade | 35 | Female | Unknown | | | FL resident | 04/25/20 |
| 17,691 | Dade | 35 | Male | Unknown | | | FL resident | 04/25/20 |
| 17,692 | Dade | 22 | Male | Unknown | | | FL resident | 04/25/20 |
| 17,693 | Dade | 38 | Male | Unknown | | | FL resident | 04/25/20 |
| 17,694 | Dade | 26 | Male | Unknown | | | FL resident | 04/25/20 |
| 17,695 | Dade | 27 | Male | Unknown | | | FL resident | 04/25/20 |
| 17,696 | Dade | 62 | Female | Unknown | | | FL resident | 04/25/20 |
| 17,697 | Dade | 39 | Male | Unknown | | | FL resident | 04/25/20 |
| 17,698 | Dade | 45 | Male | Unknown | | | FL resident | 04/25/20 |
| 17,699 | Dade | 32 | Male | Unknown | | | FL resident | 04/25/20 |
| 17,700 | Dade | 56 | Male | Unknown | | | FL resident | 04/25/20 |
| 17,701 | Dade | 42 | Male | Unknown | | | FL resident | 04/25/20 |
| 17,702 | Dade | 55 | Male | Unknown | | | FL resident | 04/25/20 |
| 17,703 | Dade | 21 | Male | Unknown | | | FL resident | 04/25/20 |
| 17,704 | Dade | 28 | Male | Unknown | | | FL resident | 04/25/20 |
| 17,705 | Dade | 59 | Male | Unknown | | | FL resident | 04/25/20 |
| 17,706 | Dade | 40 | Male | Unknown | | | FL resident | 04/25/20 |
| 17,707 | Dade | 26 | Male | Unknown | | | FL resident | 04/25/20 |
| 17,708 | Dade | 21 | Male | Unknown | | | FL resident | 04/25/20 |
| 17,709 | Dade | 30 | Female | Unknown | | | FL resident | 04/25/20 |
| 17,710 | Dade | 54 | Male | Unknown | | | FL resident | 04/25/20 |
| 17,711 | Dade | 59 | Female | Unknown | | | FL resident | 04/25/20 |
| 17,712 | Dade | 49 | Male | Unknown | | | FL resident | 04/25/20 |
| 17,713 | Dade | 40 | Male | Unknown | | | FL resident | 04/25/20 |
| 17,714 | Dade | 24 | Male | Unknown | | | FL resident | 04/25/20 |
| 17,715 | Dade | 48 | Male | Unknown | | | FL resident | 04/25/20 |
| 17,716 | Dade | 30 | Male | Unknown | | | FL resident | 04/25/20 |
| 17,717 | Dade | 51 | Male | Unknown | | | FL resident | 04/25/20 |
| 17,718 | Dade | 36 | Male | Unknown | | | FL resident | 04/25/20 |
| 17,719 | Dade | 30 | Male | Unknown | | | FL resident | 04/25/20 |
| 17,720 | Dade | 34 | Male | Unknown | | | FL resident | 04/25/20 |
| 17,721 | Dade | 30 | Male | Unknown | | | FL resident | 04/25/20 |
| 17,722 | Dade | 24 | Male | Unknown | | | FL resident | 04/25/20 |
| 17,723 | Dade | 51 | Male | Unknown | | | FL resident | 04/25/20 |
| 17,724 | Dade | 45 | Male | Unknown | | | FL resident | 04/25/20 |
| 17,725 | Dade | 31 | Male | Unknown | | | FL resident | 04/25/20 |
| 17,726 | Dade | 48 | Male | Unknown | | | FL resident | 04/25/20 |
| 17,727 | Dade | 31 | Male | Unknown | | | FL resident | 04/25/20 |
| 17,728 | Dade | 40 | Male | Unknown | | | FL resident | 04/25/20 |
| 17,729 | Dade | 42 | Male | Unknown | | | FL resident | 04/25/20 |
| 17,730 | Dade | 25 | Male | Unknown | | | FL resident | 04/25/20 |
| 17,731 | Dade | 32 | Male | Unknown | | | FL resident | 04/25/20 |
| 17,732 | Dade | 28 | Male | Unknown | | | FL resident | 04/25/20 |
| 17,733 | Dade | 25 | Male | Unknown | | | FL resident | 04/25/20 |
| 17,734 | Dade | 26 | Male | Unknown | | | FL resident | 04/25/20 |
| 17,735 | Dade | 31 | Male | Unknown | | | FL resident | 04/25/20 |
| 17,736 | Dade | 44 | Male | Unknown | | | FL resident | 04/25/20 |
| 17,737 | Dade | 37 | Male | Unknown | | | FL resident | 04/25/20 |
| 17,738 | Dade | 39 | Male | Unknown | | | FL resident | 04/25/20 |
| 17,739 | Dade | 37 | Male | Unknown | | | FL resident | 04/25/20 |
| 17,740 | Dade | 50 | Male | Unknown | | | FL resident | 04/25/20 |
| 17,741 | Dade | 56 | Male | Unknown | | | FL resident | 04/25/20 |
| 17,742 | Dade | 35 | Male | Unknown | | | FL resident | 04/25/20 |
| 17,743 | Dade | 31 | Male | Unknown | | | FL resident | 04/25/20 |
| 17,744 | Dade | 36 | Male | No | | Yes | FL resident | 04/25/20 |
| 17,745 | Dade | 23 | Male | Unknown | | | FL resident | 04/25/20 |
| 17,746 | Dade | 64 | Female | Unknown | | | FL resident | 04/25/20 |
| 17,747 | Dade | 25 | Female | No | | Yes | FL resident | 04/25/20 |
| 17,748 | Dade | 23 | Female | Unknown | | | FL resident | 04/25/20 |
| 17,749 | Dade | 49 | Female | Unknown | | | FL resident | 04/25/20 |
| 17,750 | Dade | 18 | Male | Unknown | | | FL resident | 04/25/20 |

Coronavirus: line list of cases

Data verified as of Apr 28, 2020 at 10 AM

Data in this report are provisional and subject to change.

| Case | County | Age | Gender | Travel related | Travel detail | Contact with a confirmed case | Jurisdiction | Date case counted |
|--------|--------|-----|--------|----------------|---------------|-------------------------------|--------------|-------------------|
| 17,751 | Dade | 78 | Male | Unknown | | | FL resident | 04/25/20 |
| 17,752 | Dade | 41 | Female | Unknown | | | FL resident | 04/25/20 |
| 17,753 | Dade | 37 | Male | Unknown | | | FL resident | 04/25/20 |
| 17,754 | Dade | 48 | Female | Unknown | | | FL resident | 04/25/20 |
| 17,755 | Dade | 29 | Female | No | | Yes | FL resident | 04/25/20 |
| 17,756 | Dade | 38 | Male | Unknown | | | FL resident | 04/25/20 |
| 17,757 | Dade | 42 | Female | Unknown | | | FL resident | 04/25/20 |
| 17,758 | Dade | 22 | Female | Unknown | | | FL resident | 04/25/20 |
| 17,759 | Dade | 62 | Female | Unknown | | | FL resident | 04/25/20 |
| 17,760 | Dade | 42 | Female | Unknown | | | FL resident | 04/25/20 |
| 17,761 | Dade | 54 | Male | Unknown | | | FL resident | 04/25/20 |
| 17,762 | Dade | 36 | Male | Unknown | | | FL resident | 04/25/20 |
| 17,763 | Dade | 42 | Male | Unknown | | | FL resident | 04/25/20 |
| 17,764 | Dade | 62 | Female | Unknown | | | FL resident | 04/25/20 |
| 17,765 | Dade | 89 | Female | Unknown | | | FL resident | 04/25/20 |
| 17,766 | Dade | 44 | Female | Unknown | | | FL resident | 04/25/20 |
| 17,767 | Dade | 25 | Male | Unknown | | | FL resident | 04/25/20 |
| 17,768 | Dade | 36 | Female | Unknown | | | FL resident | 04/25/20 |
| 17,769 | Dade | 59 | Male | Unknown | | | FL resident | 04/25/20 |
| 17,770 | Dade | 46 | Male | Unknown | | | FL resident | 04/25/20 |
| 17,771 | Dade | 19 | Male | Unknown | | | FL resident | 04/25/20 |
| 17,772 | Dade | 23 | Male | Unknown | | | FL resident | 04/25/20 |
| 17,773 | Dade | 22 | Female | Unknown | | | FL resident | 04/25/20 |
| 17,774 | Dade | 87 | Female | Unknown | | | FL resident | 04/25/20 |
| 17,775 | Dade | 22 | Male | Unknown | | | FL resident | 04/25/20 |
| 17,776 | Dade | 24 | Male | Unknown | | | FL resident | 04/25/20 |
| 17,777 | Dade | 84 | Female | Unknown | | | FL resident | 04/25/20 |
| 17,778 | Dade | 78 | Female | Unknown | | | FL resident | 04/25/20 |
| 17,779 | Dade | 62 | Male | Unknown | | | FL resident | 04/25/20 |
| 17,780 | Dade | 32 | Male | Unknown | | | FL resident | 04/25/20 |
| 17,781 | Dade | 91 | Male | Unknown | | | FL resident | 04/25/20 |
| 17,782 | Dade | 30 | Male | Unknown | | | FL resident | 04/25/20 |
| 17,783 | Dade | 92 | Female | Unknown | | | FL resident | 04/25/20 |
| 17,784 | Dade | 70 | Female | Unknown | | | FL resident | 04/25/20 |
| 17,785 | Dade | 49 | Male | Unknown | | | FL resident | 04/25/20 |
| 17,786 | Dade | 86 | Female | Unknown | | | FL resident | 04/25/20 |
| 17,787 | Dade | 48 | Female | Unknown | | | FL resident | 04/25/20 |
| 17,788 | Dade | 40 | Male | Unknown | | | FL resident | 04/25/20 |
| 17,789 | Dade | 26 | Male | Unknown | | | FL resident | 04/25/20 |
| 17,790 | Dade | 59 | Male | Unknown | | | FL resident | 04/25/20 |
| 17,791 | Dade | 44 | Male | Unknown | | | FL resident | 04/25/20 |
| 17,792 | Dade | 32 | Female | No | | Unknown | FL resident | 04/25/20 |
| 17,793 | Dade | 49 | Female | Unknown | | | FL resident | 04/25/20 |
| 17,794 | Dade | 25 | Male | Unknown | | | FL resident | 04/25/20 |
| 17,795 | Dade | 56 | Female | Unknown | | | FL resident | 04/25/20 |
| 17,796 | Dade | 50 | Male | Unknown | | | FL resident | 04/25/20 |
| 17,797 | Dade | 51 | Female | Unknown | | | FL resident | 04/25/20 |
| 17,798 | Dade | 76 | Male | Unknown | | | FL resident | 04/25/20 |
| 17,799 | Dade | 36 | Male | Unknown | | | FL resident | 04/25/20 |
| 17,800 | Dade | 47 | Male | Unknown | | | FL resident | 04/25/20 |
| 17,801 | Dade | 41 | Male | Unknown | | | FL resident | 04/25/20 |
| 17,802 | Dade | 18 | Female | Unknown | | | FL resident | 04/25/20 |
| 17,803 | Dade | 47 | Female | Unknown | | | FL resident | 04/25/20 |
| 17,804 | Dade | 27 | Male | Unknown | | | FL resident | 04/25/20 |
| 17,805 | Dade | 29 | Female | Unknown | | | FL resident | 04/25/20 |
| 17,806 | Dade | 25 | Male | Unknown | | | FL resident | 04/25/20 |
| 17,807 | Dade | 88 | Female | Unknown | | | FL resident | 04/25/20 |
| 17,808 | Dade | 83 | Male | Unknown | | | FL resident | 04/25/20 |
| 17,809 | Dade | 25 | Female | Unknown | | | FL resident | 04/25/20 |
| 17,810 | Dade | 25 | Male | Unknown | | | FL resident | 04/25/20 |
| 17,811 | Dade | 22 | Male | Unknown | | | FL resident | 04/25/20 |
| 17,812 | Dade | 49 | Male | Unknown | | Unknown | FL resident | 04/25/20 |

Coronavirus: line list of cases

Data verified as of Apr 28, 2020 at 10 AM

Data in this report are provisional and subject to change.

| Case | County | Age | Gender | Travel related | Travel detail | Contact with a confirmed case | Jurisdiction | Date case counted |
|--------|--------|-----|--------|----------------|---------------|-------------------------------|--------------|-------------------|
| 17,813 | Dade | 50 | Female | Unknown | | | FL resident | 04/25/20 |
| 17,814 | Dade | 61 | Female | Unknown | | | FL resident | 04/25/20 |
| 17,815 | Dade | 66 | Male | Unknown | | | FL resident | 04/25/20 |
| 17,816 | Dade | 20 | Male | Unknown | | | FL resident | 04/25/20 |
| 17,817 | Dade | 31 | Male | Unknown | | | FL resident | 04/25/20 |
| 17,818 | Dade | 51 | Male | Unknown | | | FL resident | 04/25/20 |
| 17,819 | Dade | 81 | Male | Unknown | | | FL resident | 04/25/20 |
| 17,820 | Dade | 59 | Female | Unknown | | | FL resident | 04/25/20 |
| 17,821 | Dade | 52 | Male | Unknown | | | FL resident | 04/25/20 |
| 17,822 | Dade | 43 | Female | No | | Unknown | FL resident | 04/25/20 |
| 17,823 | Dade | 49 | Male | Unknown | | | FL resident | 04/25/20 |
| 17,824 | Dade | 51 | Female | Unknown | | | FL resident | 04/25/20 |
| 17,825 | Dade | 59 | Male | Unknown | | | FL resident | 04/25/20 |
| 17,826 | Dade | 55 | Female | No | | Unknown | FL resident | 04/25/20 |
| 17,827 | Dade | 64 | Female | Yes | CO; FL | Unknown | FL resident | 04/25/20 |
| 17,828 | Dade | | Female | Unknown | | | FL resident | 04/25/20 |
| 17,829 | Dade | 46 | Female | No | | Unknown | FL resident | 04/25/20 |
| 17,830 | Dade | 70 | Female | Unknown | | | FL resident | 04/25/20 |
| 17,831 | Dade | 48 | Female | No | | Yes | FL resident | 04/25/20 |
| 17,832 | Dade | 47 | Female | No | | Unknown | FL resident | 04/25/20 |
| 17,833 | Dade | 67 | Male | No | | Unknown | FL resident | 04/25/20 |
| 17,834 | Dade | 50 | Female | Unknown | | | FL resident | 04/25/20 |
| 17,835 | Dade | 77 | Female | No | | Unknown | FL resident | 04/25/20 |
| 17,836 | Dade | 71 | Female | No | | Unknown | FL resident | 04/25/20 |
| 17,837 | Dade | 72 | Male | Unknown | | | FL resident | 04/25/20 |
| 17,838 | Dade | 28 | Male | Unknown | | | FL resident | 04/25/20 |
| 17,839 | Dade | 52 | Male | Unknown | | | FL resident | 04/25/20 |
| 17,840 | Dade | 69 | Female | No | | Yes | FL resident | 04/25/20 |
| 17,841 | Dade | 52 | Female | Unknown | | | FL resident | 04/25/20 |
| 17,842 | Dade | 50 | Female | Unknown | | | FL resident | 04/25/20 |
| 17,843 | Dade | 49 | Male | Unknown | | | FL resident | 04/25/20 |
| 17,844 | Dade | 56 | Female | Unknown | | | FL resident | 04/25/20 |
| 17,845 | Dade | 33 | Male | Unknown | | | FL resident | 04/25/20 |
| 17,846 | Dade | 23 | Male | Unknown | | | FL resident | 04/25/20 |
| 17,847 | Dade | 29 | Female | Unknown | | | FL resident | 04/25/20 |
| 17,848 | Dade | 30 | Female | No | | Unknown | FL resident | 04/25/20 |
| 17,849 | Dade | 43 | Male | Unknown | | | FL resident | 04/25/20 |
| 17,850 | Dade | 50 | Female | Unknown | | | FL resident | 04/25/20 |
| 17,851 | Dade | 50 | Female | Unknown | | | FL resident | 04/25/20 |
| 17,852 | Dade | 43 | Female | Unknown | | | FL resident | 04/25/20 |
| 17,853 | Dade | 70 | Female | Unknown | | | FL resident | 04/25/20 |
| 17,854 | Dade | 38 | Female | Unknown | | | FL resident | 04/25/20 |
| 17,855 | Dade | 69 | Female | Unknown | | | FL resident | 04/25/20 |
| 17,856 | Dade | 29 | Female | Unknown | | | FL resident | 04/25/20 |
| 17,857 | Dade | 38 | Female | Unknown | | | FL resident | 04/25/20 |
| 17,858 | Dade | 56 | Male | Unknown | | | FL resident | 04/25/20 |
| 17,859 | Dade | 50 | Male | Unknown | | | FL resident | 04/25/20 |
| 17,860 | Dade | 39 | Female | Unknown | | | FL resident | 04/25/20 |
| 17,861 | Dade | 29 | Female | Unknown | | | FL resident | 04/25/20 |
| 17,862 | Dade | 23 | Female | Unknown | | | FL resident | 04/25/20 |
| 17,863 | Dade | 53 | Female | Unknown | | | FL resident | 04/25/20 |
| 17,864 | Dade | 46 | Female | Unknown | | | FL resident | 04/25/20 |
| 17,865 | Dade | 39 | Male | Unknown | | | FL resident | 04/25/20 |
| 17,866 | Dade | 58 | Female | Unknown | | | FL resident | 04/25/20 |
| 17,867 | Dade | 59 | Male | Unknown | | | FL resident | 04/25/20 |
| 17,868 | Dade | 71 | Male | Unknown | | | FL resident | 04/25/20 |
| 17,869 | Dade | 66 | Female | Unknown | | | FL resident | 04/25/20 |
| 17,870 | Dade | 58 | Male | Unknown | | | FL resident | 04/25/20 |
| 17,871 | Dade | 83 | Male | Unknown | | | FL resident | 04/25/20 |
| 17,872 | Dade | 71 | Female | Unknown | | | FL resident | 04/25/20 |
| 17,873 | Dade | 40 | Male | Unknown | | | FL resident | 04/25/20 |
| 17,874 | Dade | 87 | Female | Unknown | | | FL resident | 04/25/20 |

Coronavirus: line list of cases

Data verified as of Apr 28, 2020 at 10 AM

Data in this report are provisional and subject to change.

| Case | County | Age | Gender | Travel related | Travel detail | Contact with a confirmed case | Jurisdiction | Date case counted |
|--------|--------|-----|--------|----------------|---------------|-------------------------------|--------------|-------------------|
| 17,875 | Dade | 48 | Female | Unknown | | | FL resident | 04/25/20 |
| 17,876 | Dade | 63 | Male | Unknown | | | FL resident | 04/25/20 |
| 17,877 | Dade | 70 | Male | Unknown | | | FL resident | 04/25/20 |
| 17,878 | Dade | 32 | Female | Unknown | | | FL resident | 04/25/20 |
| 17,879 | Dade | 17 | Female | Unknown | | | FL resident | 04/25/20 |
| 17,880 | Dade | 36 | Male | Unknown | | | FL resident | 04/25/20 |
| 17,881 | Dade | 91 | Female | Unknown | | | FL resident | 04/25/20 |
| 17,882 | Dade | 84 | Female | Unknown | | | FL resident | 04/25/20 |
| 17,883 | Dade | 76 | Female | Unknown | | | FL resident | 04/25/20 |
| 17,884 | Dade | 31 | Male | Unknown | | | FL resident | 04/25/20 |
| 17,885 | Dade | 51 | Male | Unknown | | | FL resident | 04/25/20 |
| 17,886 | Dade | 52 | Male | Unknown | | | FL resident | 04/25/20 |
| 17,887 | Dade | 76 | Male | Unknown | | | FL resident | 04/25/20 |
| 17,888 | Dade | 68 | Male | Unknown | | | FL resident | 04/25/20 |
| 17,889 | Dade | 65 | Female | Unknown | | | FL resident | 04/25/20 |
| 17,890 | Dade | 45 | Male | Unknown | | | FL resident | 04/25/20 |
| 17,891 | Dade | 53 | Female | Unknown | | | FL resident | 04/25/20 |
| 17,892 | Dade | 65 | Female | Unknown | | | FL resident | 04/25/20 |
| 17,893 | Dade | 60 | Female | Unknown | | | FL resident | 04/25/20 |
| 17,894 | Dade | 69 | Male | Unknown | | | FL resident | 04/25/20 |
| 17,895 | Dade | 61 | Male | Unknown | | | FL resident | 04/25/20 |
| 17,896 | Dade | 45 | Male | Unknown | | | FL resident | 04/25/20 |
| 17,897 | Dade | 61 | Female | Unknown | | | FL resident | 04/25/20 |
| 17,898 | Dade | 26 | Female | Unknown | | | FL resident | 04/26/20 |
| 17,899 | Dade | 72 | Female | Unknown | | | FL resident | 04/26/20 |
| 17,900 | Dade | 16 | Female | Unknown | | | FL resident | 04/26/20 |
| 17,901 | Dade | 54 | Male | Unknown | | | FL resident | 04/26/20 |
| 17,902 | Dade | 43 | Male | Unknown | | | FL resident | 04/26/20 |
| 17,903 | Dade | 34 | Female | Unknown | | | FL resident | 04/26/20 |
| 17,904 | Dade | 43 | Female | Unknown | | | FL resident | 04/26/20 |
| 17,905 | Dade | 17 | Male | Unknown | | | FL resident | 04/26/20 |
| 17,906 | Dade | 53 | Male | Unknown | | | FL resident | 04/26/20 |
| 17,907 | Dade | 4 | Male | Unknown | | | FL resident | 04/26/20 |
| 17,908 | Dade | 49 | Female | Unknown | | | FL resident | 04/26/20 |
| 17,909 | Dade | 47 | Female | No | | No | FL resident | 04/26/20 |
| 17,910 | Dade | 23 | Female | Unknown | | | FL resident | 04/26/20 |
| 17,911 | Dade | 53 | Female | Unknown | | | FL resident | 04/26/20 |
| 17,912 | Dade | 36 | Female | Unknown | | | FL resident | 04/26/20 |
| 17,913 | Dade | 94 | Female | No | | No | FL resident | 04/26/20 |
| 17,914 | Dade | 66 | Female | Unknown | | | FL resident | 04/26/20 |
| 17,915 | Dade | 69 | Male | Unknown | | | FL resident | 04/26/20 |
| 17,916 | Dade | 27 | Male | Unknown | | | FL resident | 04/26/20 |
| 17,917 | Dade | 47 | Male | Unknown | | | FL resident | 04/26/20 |
| 17,918 | Dade | 58 | Male | Unknown | | No | FL resident | 04/26/20 |
| 17,919 | Dade | 34 | Male | Unknown | | | FL resident | 04/26/20 |
| 17,920 | Dade | 33 | Female | Unknown | | | FL resident | 04/26/20 |
| 17,921 | Dade | 27 | Male | Unknown | | | FL resident | 04/26/20 |
| 17,922 | Dade | 56 | Female | Unknown | | | FL resident | 04/26/20 |
| 17,923 | Dade | 70 | Male | Unknown | | | FL resident | 04/26/20 |
| 17,924 | Dade | 47 | Male | Unknown | | | FL resident | 04/26/20 |
| 17,925 | Dade | 90 | Female | Unknown | | | FL resident | 04/26/20 |
| 17,926 | Dade | 59 | Female | No | | | FL resident | 04/26/20 |
| 17,927 | Dade | 39 | Female | No | | | FL resident | 04/26/20 |
| 17,928 | Dade | 41 | Male | Unknown | | | FL resident | 04/26/20 |
| 17,929 | Dade | 47 | Male | No | | | FL resident | 04/26/20 |
| 17,930 | Dade | 56 | Female | No | | | FL resident | 04/26/20 |
| 17,931 | Dade | 50 | Male | No | | Yes | FL resident | 04/26/20 |
| 17,932 | Dade | 58 | Female | No | | | FL resident | 04/26/20 |
| 17,933 | Dade | 41 | Female | Unknown | | | FL resident | 04/26/20 |
| 17,934 | Dade | 22 | Female | Unknown | | | FL resident | 04/26/20 |
| 17,935 | Dade | 51 | Female | Unknown | | | FL resident | 04/26/20 |
| 17,936 | Dade | 70 | Female | No | | No | FL resident | 04/26/20 |

Coronavirus: line list of cases

Data verified as of Apr 28, 2020 at 10 AM

Data in this report are provisional and subject to change.

| Case | County | Age | Gender | Travel related | Travel detail | Contact with a confirmed case | Jurisdiction | Date case counted |
|--------|--------|-----|--------|----------------|---------------|-------------------------------|--------------|-------------------|
| 17,937 | Dade | 51 | Female | Unknown | | | FL resident | 04/26/20 |
| 17,938 | Dade | 29 | Male | Unknown | | | FL resident | 04/26/20 |
| 17,939 | Dade | 52 | Male | Unknown | | | FL resident | 04/26/20 |
| 17,940 | Dade | 27 | Male | Unknown | | | FL resident | 04/26/20 |
| 17,941 | Dade | 76 | Male | Unknown | | | FL resident | 04/26/20 |
| 17,942 | Dade | 23 | Male | Unknown | | | FL resident | 04/26/20 |
| 17,943 | Dade | 24 | Male | Unknown | | | FL resident | 04/26/20 |
| 17,944 | Dade | 20 | Male | Unknown | | | FL resident | 04/26/20 |
| 17,945 | Dade | 22 | Female | Unknown | | | FL resident | 04/26/20 |
| 17,946 | Dade | 23 | Male | Unknown | | | FL resident | 04/26/20 |
| 17,947 | Dade | 65 | Male | Unknown | | | FL resident | 04/26/20 |
| 17,948 | Dade | 47 | Male | No | | No | FL resident | 04/26/20 |
| 17,949 | Dade | 53 | Female | Unknown | | | FL resident | 04/26/20 |
| 17,950 | Dade | 31 | Male | Unknown | | | FL resident | 04/26/20 |
| 17,951 | Dade | 46 | Female | Unknown | | | FL resident | 04/26/20 |
| 17,952 | Dade | 36 | Male | Unknown | | | FL resident | 04/26/20 |
| 17,953 | Dade | 23 | Male | Unknown | | | FL resident | 04/26/20 |
| 17,954 | Dade | 48 | Male | Unknown | | | FL resident | 04/26/20 |
| 17,955 | Dade | 22 | Male | Unknown | | | FL resident | 04/26/20 |
| 17,956 | Dade | 25 | Male | Unknown | | | FL resident | 04/26/20 |
| 17,957 | Dade | 22 | Male | Unknown | | | FL resident | 04/26/20 |
| 17,958 | Dade | 28 | Male | Unknown | | | FL resident | 04/26/20 |
| 17,959 | Dade | 91 | Female | Unknown | | | FL resident | 04/26/20 |
| 17,960 | Dade | 29 | Male | Unknown | | | FL resident | 04/26/20 |
| 17,961 | Dade | 29 | Male | No | | | FL resident | 04/26/20 |
| 17,962 | Dade | 19 | Male | Unknown | | | FL resident | 04/26/20 |
| 17,963 | Dade | 40 | Female | Unknown | | | FL resident | 04/26/20 |
| 17,964 | Dade | 32 | Male | Unknown | | | FL resident | 04/26/20 |
| 17,965 | Dade | 18 | Male | Unknown | | | FL resident | 04/26/20 |
| 17,966 | Dade | 55 | Male | Unknown | | | FL resident | 04/26/20 |
| 17,967 | Dade | 34 | Male | Unknown | | | FL resident | 04/26/20 |
| 17,968 | Dade | 34 | Male | Unknown | | | FL resident | 04/26/20 |
| 17,969 | Dade | 29 | Male | Unknown | | | FL resident | 04/26/20 |
| 17,970 | Dade | 57 | Male | Unknown | | | FL resident | 04/26/20 |
| 17,971 | Dade | 36 | Male | Unknown | | | FL resident | 04/26/20 |
| 17,972 | Dade | 39 | Male | Unknown | | | FL resident | 04/26/20 |
| 17,973 | Dade | 52 | Male | Unknown | | | FL resident | 04/26/20 |
| 17,974 | Dade | 53 | Male | Unknown | | | FL resident | 04/26/20 |
| 17,975 | Dade | 23 | Male | Unknown | | | FL resident | 04/26/20 |
| 17,976 | Dade | 49 | Male | Unknown | | | FL resident | 04/26/20 |
| 17,977 | Dade | 57 | Male | Unknown | | | FL resident | 04/26/20 |
| 17,978 | Dade | 25 | Male | Unknown | | | FL resident | 04/26/20 |
| 17,979 | Dade | 29 | Male | Unknown | | | FL resident | 04/26/20 |
| 17,980 | Dade | 55 | Male | Unknown | | | FL resident | 04/26/20 |
| 17,981 | Dade | 36 | Male | Unknown | | | FL resident | 04/26/20 |
| 17,982 | Dade | 42 | Male | Unknown | | | FL resident | 04/26/20 |
| 17,983 | Dade | 43 | Female | Unknown | | | FL resident | 04/26/20 |
| 17,984 | Dade | 46 | Female | No | | | FL resident | 04/26/20 |
| 17,985 | Dade | 48 | Male | No | | | FL resident | 04/26/20 |
| 17,986 | Dade | 32 | Female | Unknown | | | FL resident | 04/26/20 |
| 17,987 | Dade | 33 | Female | Unknown | | | FL resident | 04/26/20 |
| 17,988 | Dade | 48 | Female | Unknown | | | FL resident | 04/26/20 |
| 17,989 | Dade | 89 | Female | Unknown | | | FL resident | 04/26/20 |
| 17,990 | Dade | 35 | Male | Unknown | | | FL resident | 04/26/20 |
| 17,991 | Dade | 31 | Male | No | | | FL resident | 04/26/20 |
| 17,992 | Dade | 63 | Male | No | | | FL resident | 04/26/20 |
| 17,993 | Dade | 45 | Male | Unknown | | | FL resident | 04/26/20 |
| 17,994 | Dade | 40 | Male | Unknown | | | FL resident | 04/26/20 |
| 17,995 | Dade | 38 | Male | Unknown | | | FL resident | 04/26/20 |
| 17,996 | Dade | 48 | Female | Unknown | | | FL resident | 04/26/20 |
| 17,997 | Dade | 36 | Female | Unknown | | | FL resident | 04/26/20 |
| 17,998 | Dade | 47 | Female | Unknown | | | FL resident | 04/26/20 |

Coronavirus: line list of cases

Data verified as of Apr 28, 2020 at 10 AM

Data in this report are provisional and subject to change.

| Case | County | Age | Gender | Travel related | Travel detail | Contact with a confirmed case | Jurisdiction | Date case counted |
|--------|--------|-----|--------|----------------|---------------|-------------------------------|--------------|-------------------|
| 17,999 | Dade | 53 | Male | Unknown | | | FL resident | 04/26/20 |
| 18,000 | Dade | 70 | Male | Unknown | | | FL resident | 04/26/20 |
| 18,001 | Dade | 60 | Female | Unknown | | | FL resident | 04/26/20 |
| 18,002 | Dade | 44 | Male | Unknown | | | FL resident | 04/26/20 |
| 18,003 | Dade | 23 | Female | Unknown | | | FL resident | 04/26/20 |
| 18,004 | Dade | 44 | Female | Unknown | | | FL resident | 04/26/20 |
| 18,005 | Dade | 43 | Female | Unknown | | | FL resident | 04/26/20 |
| 18,006 | Dade | 42 | Female | Unknown | | | FL resident | 04/26/20 |
| 18,007 | Dade | 32 | Male | Unknown | | | FL resident | 04/26/20 |
| 18,008 | Dade | 23 | Male | Unknown | | | FL resident | 04/26/20 |
| 18,009 | Dade | 51 | Female | Unknown | | | FL resident | 04/26/20 |
| 18,010 | Dade | 18 | Male | Unknown | | | FL resident | 04/26/20 |
| 18,011 | Dade | 42 | Male | Unknown | | | FL resident | 04/26/20 |
| 18,012 | Dade | 60 | Male | Unknown | | | FL resident | 04/26/20 |
| 18,013 | Dade | 31 | Male | Unknown | | | FL resident | 04/26/20 |
| 18,014 | Dade | 51 | Male | Unknown | | | FL resident | 04/26/20 |
| 18,015 | Dade | 44 | Female | Unknown | | | FL resident | 04/26/20 |
| 18,016 | Dade | 43 | Female | Unknown | | | FL resident | 04/26/20 |
| 18,017 | Dade | 53 | Male | Unknown | | | FL resident | 04/26/20 |
| 18,018 | Dade | 59 | Female | Unknown | | | FL resident | 04/26/20 |
| 18,019 | Dade | 41 | Male | Unknown | | | FL resident | 04/26/20 |
| 18,020 | Dade | 30 | Male | Unknown | | | FL resident | 04/26/20 |
| 18,021 | Dade | 32 | Male | Unknown | | | FL resident | 04/26/20 |
| 18,022 | Dade | 39 | Male | Unknown | | | FL resident | 04/26/20 |
| 18,023 | Dade | 36 | Male | Unknown | | | FL resident | 04/26/20 |
| 18,024 | Dade | 56 | Male | Unknown | | | FL resident | 04/26/20 |
| 18,025 | Dade | 66 | Male | Unknown | | | FL resident | 04/26/20 |
| 18,026 | Dade | 32 | Female | Unknown | | Yes | FL resident | 04/26/20 |
| 18,027 | Dade | 73 | Male | Unknown | | | FL resident | 04/26/20 |
| 18,028 | Dade | 74 | Male | Unknown | | | FL resident | 04/26/20 |
| 18,029 | Dade | 44 | Male | Unknown | | | FL resident | 04/26/20 |
| 18,030 | Dade | 51 | Male | Unknown | | | FL resident | 04/26/20 |
| 18,031 | Dade | 47 | Female | Unknown | | | FL resident | 04/26/20 |
| 18,032 | Dade | 35 | Female | Unknown | | | FL resident | 04/26/20 |
| 18,033 | Dade | 34 | Female | Unknown | | | FL resident | 04/26/20 |
| 18,034 | Dade | 79 | Female | Unknown | | | FL resident | 04/26/20 |
| 18,035 | Dade | 44 | Female | Unknown | | | FL resident | 04/26/20 |
| 18,036 | Dade | 65 | Male | Unknown | | | FL resident | 04/26/20 |
| 18,037 | Dade | 82 | Female | No | | | FL resident | 04/26/20 |
| 18,038 | Dade | 56 | Female | Unknown | | | FL resident | 04/26/20 |
| 18,039 | Dade | 91 | Female | Unknown | | | FL resident | 04/26/20 |
| 18,040 | Dade | 41 | Male | Unknown | | | FL resident | 04/26/20 |
| 18,041 | Dade | 67 | Female | Unknown | | | FL resident | 04/26/20 |
| 18,042 | Dade | 67 | Female | Unknown | | | FL resident | 04/26/20 |
| 18,043 | Dade | 36 | Female | Unknown | | | FL resident | 04/26/20 |
| 18,044 | Dade | 56 | Male | Unknown | | | FL resident | 04/26/20 |
| 18,045 | Dade | 58 | Female | Unknown | | | FL resident | 04/26/20 |
| 18,046 | Dade | 45 | Male | Unknown | | | FL resident | 04/26/20 |
| 18,047 | Dade | 38 | Male | Unknown | | | FL resident | 04/26/20 |
| 18,048 | Dade | 59 | Female | Unknown | | | FL resident | 04/26/20 |
| 18,049 | Dade | 68 | Male | Unknown | | | FL resident | 04/26/20 |
| 18,050 | Dade | 61 | Female | Unknown | | | FL resident | 04/26/20 |
| 18,051 | Dade | 64 | Male | Unknown | | | FL resident | 04/26/20 |
| 18,052 | Dade | 88 | Female | Unknown | | | FL resident | 04/26/20 |
| 18,053 | Dade | 82 | Female | Unknown | | | FL resident | 04/26/20 |
| 18,054 | Dade | 22 | Female | Unknown | | | FL resident | 04/26/20 |
| 18,055 | Dade | 88 | Male | Unknown | | | FL resident | 04/26/20 |
| 18,056 | Dade | 56 | Male | Unknown | | | FL resident | 04/26/20 |
| 18,057 | Dade | 30 | Male | Unknown | | | FL resident | 04/26/20 |
| 18,058 | Dade | 29 | Male | Unknown | | | FL resident | 04/26/20 |
| 18,059 | Dade | 45 | Male | Unknown | | | FL resident | 04/26/20 |
| 18,060 | Dade | 70 | Male | Unknown | | | FL resident | 04/26/20 |

Coronavirus: line list of cases

Data verified as of Apr 28, 2020 at 10 AM

Data in this report are provisional and subject to change.

| Case | County | Age | Gender | Travel related | Travel detail | Contact with a confirmed case | Jurisdiction | Date case counted |
|--------|--------|-----|--------|----------------|---------------|-------------------------------|--------------|-------------------|
| 18,061 | Dade | 23 | Male | Unknown | | | FL resident | 04/26/20 |
| 18,062 | Dade | 86 | Female | Unknown | | | FL resident | 04/26/20 |
| 18,063 | Dade | 30 | Male | Unknown | | | FL resident | 04/26/20 |
| 18,064 | Dade | 73 | Female | Unknown | | | FL resident | 04/26/20 |
| 18,065 | Dade | 64 | Male | Unknown | | | FL resident | 04/26/20 |
| 18,066 | Dade | 66 | Female | Unknown | | | FL resident | 04/26/20 |
| 18,067 | Dade | 90 | Female | Unknown | | | FL resident | 04/26/20 |
| 18,068 | Dade | 100 | Female | Unknown | | | FL resident | 04/26/20 |
| 18,069 | Dade | 73 | Female | Unknown | | | FL resident | 04/26/20 |
| 18,070 | Dade | 83 | Male | Unknown | | | FL resident | 04/26/20 |
| 18,071 | Dade | 89 | Male | Unknown | | | FL resident | 04/26/20 |
| 18,072 | Dade | 13 | Female | Unknown | | | FL resident | 04/26/20 |
| 18,073 | Dade | 60 | Male | Unknown | | | FL resident | 04/26/20 |
| 18,074 | Dade | 55 | Female | Unknown | | | FL resident | 04/26/20 |
| 18,075 | Dade | 65 | Male | Unknown | | | FL resident | 04/26/20 |
| 18,076 | Dade | 34 | Male | Unknown | | | FL resident | 04/26/20 |
| 18,077 | Dade | 80 | Female | Unknown | | | FL resident | 04/26/20 |
| 18,078 | Dade | 86 | Male | Unknown | | | FL resident | 04/26/20 |
| 18,079 | Dade | 71 | Male | Unknown | | | FL resident | 04/26/20 |
| 18,080 | Dade | 55 | Male | No | | Unknown | FL resident | 04/26/20 |
| 18,081 | Dade | 87 | Female | Unknown | | | FL resident | 04/26/20 |
| 18,082 | Dade | 71 | Male | Unknown | | | FL resident | 04/26/20 |
| 18,083 | Dade | 24 | Female | No | | Yes | FL resident | 04/26/20 |
| 18,084 | Dade | 62 | Male | Unknown | | | FL resident | 04/26/20 |
| 18,085 | Dade | 63 | Female | Unknown | | | FL resident | 04/26/20 |
| 18,086 | Dade | 86 | Female | Unknown | | | FL resident | 04/26/20 |
| 18,087 | Dade | 31 | Female | Unknown | | | FL resident | 04/26/20 |
| 18,088 | Dade | 47 | Male | No | | No | FL resident | 04/26/20 |
| 18,089 | Dade | 89 | Female | Unknown | | | FL resident | 04/26/20 |
| 18,090 | Dade | 35 | Male | Yes | FL; NJ; NY | No | FL resident | 04/26/20 |
| 18,091 | Dade | 53 | Female | No | | Yes | FL resident | 04/26/20 |
| 18,092 | Dade | 76 | Female | No | | No | FL resident | 04/26/20 |
| 18,093 | Dade | 29 | Male | Unknown | | | FL resident | 04/26/20 |
| 18,094 | Dade | 52 | Female | No | | No | FL resident | 04/26/20 |
| 18,095 | Dade | 57 | Female | No | | Yes | FL resident | 04/26/20 |
| 18,096 | Dade | 54 | Female | Unknown | | | FL resident | 04/26/20 |
| 18,097 | Dade | 61 | Female | Unknown | | | FL resident | 04/26/20 |
| 18,098 | Dade | 53 | Male | Unknown | | | FL resident | 04/26/20 |
| 18,099 | Dade | 73 | Male | Unknown | | | FL resident | 04/26/20 |
| 18,100 | Dade | 43 | Female | Unknown | | | FL resident | 04/26/20 |
| 18,101 | Dade | 43 | Male | Unknown | | | FL resident | 04/26/20 |
| 18,102 | Dade | 75 | Male | Unknown | | | FL resident | 04/26/20 |
| 18,103 | Dade | 6 | Female | Unknown | | | FL resident | 04/26/20 |
| 18,104 | Dade | 97 | Female | Unknown | | | FL resident | 04/26/20 |
| 18,105 | Dade | 61 | Female | Unknown | | | FL resident | 04/26/20 |
| 18,106 | Dade | 63 | Female | Unknown | | | FL resident | 04/27/20 |
| 18,107 | Dade | 25 | Male | Unknown | | | FL resident | 04/27/20 |
| 18,108 | Dade | 71 | Male | Unknown | | | FL resident | 04/27/20 |
| 18,109 | Dade | 61 | Female | Unknown | | | FL resident | 04/27/20 |
| 18,110 | Dade | 73 | Male | Unknown | | | FL resident | 04/27/20 |
| 18,111 | Dade | 54 | Female | Unknown | | | FL resident | 04/27/20 |
| 18,112 | Dade | 60 | Female | Unknown | | | FL resident | 04/27/20 |
| 18,113 | Dade | 52 | Female | Unknown | | | FL resident | 04/27/20 |
| 18,114 | Dade | 46 | Female | Unknown | | | FL resident | 04/27/20 |
| 18,115 | Dade | 64 | Female | Unknown | | | FL resident | 04/27/20 |
| 18,116 | Dade | 80 | Male | Unknown | | | FL resident | 04/27/20 |
| 18,117 | Dade | 32 | Female | Unknown | | | FL resident | 04/27/20 |
| 18,118 | Dade | 64 | Female | Unknown | | | FL resident | 04/27/20 |
| 18,119 | Dade | 60 | Female | Unknown | | | FL resident | 04/27/20 |
| 18,120 | Dade | 81 | Female | Unknown | | | FL resident | 04/27/20 |
| 18,121 | Dade | 84 | Female | Unknown | | | FL resident | 04/27/20 |
| 18,122 | Dade | 51 | Male | Unknown | | | FL resident | 04/27/20 |

Coronavirus: line list of cases

Data verified as of Apr 28, 2020 at 10 AM

Data in this report are provisional and subject to change.

| Case | County | Age | Gender | Travel related | Travel detail | Contact with a confirmed case | Jurisdiction | Date case counted |
|--------|--------|-----|--------|----------------|---------------|-------------------------------|--------------|-------------------|
| 18,123 | Dade | 86 | Female | Unknown | | | FL resident | 04/27/20 |
| 18,124 | Dade | 87 | Male | Unknown | | | FL resident | 04/27/20 |
| 18,125 | Dade | 91 | Male | Unknown | | | FL resident | 04/27/20 |
| 18,126 | Dade | 57 | Female | Unknown | | | FL resident | 04/27/20 |
| 18,127 | Dade | 83 | Female | Unknown | | | FL resident | 04/27/20 |
| 18,128 | Dade | 88 | Female | Unknown | | | FL resident | 04/27/20 |
| 18,129 | Dade | 67 | Male | No | | No | FL resident | 04/27/20 |
| 18,130 | Dade | 38 | Male | Unknown | | | FL resident | 04/27/20 |
| 18,131 | Dade | 47 | Female | No | | No | FL resident | 04/27/20 |
| 18,132 | Dade | 71 | Female | Unknown | | | FL resident | 04/27/20 |
| 18,133 | Dade | 62 | Female | Unknown | | | FL resident | 04/27/20 |
| 18,134 | Dade | 30 | Male | Unknown | | | FL resident | 04/27/20 |
| 18,135 | Dade | 58 | Male | Unknown | | | FL resident | 04/27/20 |
| 18,136 | Dade | 36 | Male | Unknown | | | FL resident | 04/27/20 |
| 18,137 | Dade | 81 | Female | Unknown | | | FL resident | 04/27/20 |
| 18,138 | Dade | 83 | Male | No | | Unknown | FL resident | 04/27/20 |
| 18,139 | Dade | 52 | Male | Unknown | | | FL resident | 04/27/20 |
| 18,140 | Dade | 44 | Female | Unknown | | | FL resident | 04/27/20 |
| 18,141 | Dade | 43 | Female | Unknown | | | FL resident | 04/27/20 |
| 18,142 | Dade | 75 | Male | Unknown | | | FL resident | 04/27/20 |
| 18,143 | Dade | 56 | Male | Unknown | | | FL resident | 04/27/20 |
| 18,144 | Dade | 53 | Male | Unknown | | | FL resident | 04/27/20 |
| 18,145 | Dade | 66 | Female | Unknown | | | FL resident | 04/27/20 |
| 18,146 | Dade | 63 | Male | Unknown | | | FL resident | 04/27/20 |
| 18,147 | Dade | 63 | Male | Unknown | | | FL resident | 04/27/20 |
| 18,148 | Dade | 23 | Male | Unknown | | | FL resident | 04/27/20 |
| 18,149 | Dade | 38 | Female | Unknown | | | FL resident | 04/27/20 |
| 18,150 | Dade | 38 | Female | Unknown | | | FL resident | 04/27/20 |
| 18,151 | Dade | 64 | Male | Unknown | | | FL resident | 04/27/20 |
| 18,152 | Dade | 48 | Female | Unknown | | | FL resident | 04/27/20 |
| 18,153 | Dade | 49 | Male | Unknown | | | FL resident | 04/27/20 |
| 18,154 | Dade | 50 | Male | Unknown | | | FL resident | 04/27/20 |
| 18,155 | Dade | 88 | Male | Unknown | | | FL resident | 04/27/20 |
| 18,156 | Dade | 50 | Male | Unknown | | | FL resident | 04/27/20 |
| 18,157 | Dade | 32 | Female | Unknown | | | FL resident | 04/27/20 |
| 18,158 | Dade | 65 | Female | Unknown | | | FL resident | 04/27/20 |
| 18,159 | Dade | 53 | Female | No | | Yes | FL resident | 04/27/20 |
| 18,160 | Dade | 25 | Female | Unknown | | | FL resident | 04/27/20 |
| 18,161 | Dade | 52 | Female | Unknown | | | FL resident | 04/27/20 |
| 18,162 | Dade | 88 | Female | Unknown | | | FL resident | 04/27/20 |
| 18,163 | Dade | 87 | Female | Unknown | | | FL resident | 04/27/20 |
| 18,164 | Dade | 99 | Female | Unknown | | | FL resident | 04/27/20 |
| 18,165 | Dade | 85 | Male | Unknown | | | FL resident | 04/27/20 |
| 18,166 | Dade | 96 | Male | Unknown | | | FL resident | 04/27/20 |
| 18,167 | Dade | 87 | Male | Unknown | | | FL resident | 04/27/20 |
| 18,168 | Dade | 79 | Male | Unknown | | | FL resident | 04/27/20 |
| 18,169 | Dade | 86 | Female | Unknown | | | FL resident | 04/27/20 |
| 18,170 | Dade | 69 | Male | Unknown | | | FL resident | 04/27/20 |
| 18,171 | Dade | 84 | Female | Unknown | | | FL resident | 04/27/20 |
| 18,172 | Dade | 80 | Male | Unknown | | | FL resident | 04/27/20 |
| 18,173 | Dade | 60 | Male | Unknown | | | FL resident | 04/27/20 |
| 18,174 | Dade | 85 | Male | Unknown | | | FL resident | 04/27/20 |
| 18,175 | Dade | 82 | Male | Unknown | | | FL resident | 04/27/20 |
| 18,176 | Dade | 84 | Female | Unknown | | | FL resident | 04/27/20 |
| 18,177 | Dade | 92 | Female | Unknown | | | FL resident | 04/27/20 |
| 18,178 | Dade | 89 | Female | Unknown | | | FL resident | 04/27/20 |
| 18,179 | Dade | 67 | Male | Unknown | | | FL resident | 04/27/20 |
| 18,180 | Dade | 78 | Male | Unknown | | | FL resident | 04/27/20 |
| 18,181 | Dade | 83 | Female | Unknown | | | FL resident | 04/27/20 |
| 18,182 | Dade | 83 | Female | Unknown | | | FL resident | 04/27/20 |
| 18,183 | Dade | 84 | Female | Unknown | | | FL resident | 04/27/20 |
| 18,184 | Dade | 95 | Female | Unknown | | | FL resident | 04/27/20 |

Coronavirus: line list of cases

Data verified as of Apr 28, 2020 at 10 AM

Data in this report are provisional and subject to change.

| Case | County | Age | Gender | Travel related | Travel detail | Contact with a confirmed case | Jurisdiction | Date case counted |
|--------|--------|-----|--------|----------------|---------------|-------------------------------|--------------|-------------------|
| 18,185 | Dade | 84 | Female | Unknown | | | FL resident | 04/27/20 |
| 18,186 | Dade | 79 | Male | Unknown | | | FL resident | 04/27/20 |
| 18,187 | Dade | 61 | Male | Unknown | | | FL resident | 04/27/20 |
| 18,188 | Dade | 78 | Male | Unknown | | | FL resident | 04/27/20 |
| 18,189 | Dade | 24 | Male | Unknown | | | FL resident | 04/27/20 |
| 18,190 | Dade | 94 | Female | Unknown | | | FL resident | 04/27/20 |
| 18,191 | Dade | 95 | Female | Unknown | | | FL resident | 04/27/20 |
| 18,192 | Dade | 86 | Male | Unknown | | | FL resident | 04/27/20 |
| 18,193 | Dade | 83 | Female | Unknown | | | FL resident | 04/27/20 |
| 18,194 | Dade | 92 | Female | Unknown | | | FL resident | 04/27/20 |
| 18,195 | Dade | 96 | Female | Unknown | | | FL resident | 04/27/20 |
| 18,196 | Dade | 91 | Male | Unknown | | | FL resident | 04/27/20 |
| 18,197 | Dade | 92 | Male | Unknown | | | FL resident | 04/27/20 |
| 18,198 | Dade | 86 | Female | Unknown | | | FL resident | 04/27/20 |
| 18,199 | Dade | 90 | Female | Unknown | | | FL resident | 04/27/20 |
| 18,200 | Dade | 83 | Female | Unknown | | | FL resident | 04/27/20 |
| 18,201 | Dade | 51 | Male | Unknown | | | FL resident | 04/27/20 |
| 18,202 | Dade | 55 | Female | Unknown | | | FL resident | 04/27/20 |
| 18,203 | Dade | 91 | Female | Unknown | | | FL resident | 04/27/20 |
| 18,204 | Dade | 77 | Male | Unknown | | | FL resident | 04/27/20 |
| 18,205 | Dade | 72 | Female | Unknown | | | FL resident | 04/27/20 |
| 18,206 | Dade | 89 | Male | Unknown | | | FL resident | 04/27/20 |
| 18,207 | Dade | 85 | Female | Unknown | | | FL resident | 04/27/20 |
| 18,208 | Dade | 55 | Male | Unknown | | | FL resident | 04/27/20 |
| 18,209 | Dade | 49 | Female | Unknown | | | FL resident | 04/27/20 |
| 18,210 | Dade | 53 | Male | Unknown | | | FL resident | 04/27/20 |
| 18,211 | Dade | 55 | Female | Unknown | | | FL resident | 04/27/20 |
| 18,212 | Dade | 58 | Male | Unknown | | | FL resident | 04/27/20 |
| 18,213 | Dade | 80 | Female | Unknown | | | FL resident | 04/27/20 |
| 18,214 | Dade | 96 | Female | Unknown | | | FL resident | 04/27/20 |
| 18,215 | Dade | 61 | Female | Unknown | | | FL resident | 04/27/20 |
| 18,216 | Dade | 69 | Male | Unknown | | | FL resident | 04/27/20 |
| 18,217 | Dade | 82 | Male | Unknown | | | FL resident | 04/27/20 |
| 18,218 | Dade | 66 | Male | Unknown | | | FL resident | 04/27/20 |
| 18,219 | Dade | 39 | Male | Unknown | | | FL resident | 04/27/20 |
| 18,220 | Dade | 63 | Female | Unknown | | | FL resident | 04/27/20 |
| 18,221 | Dade | 56 | Female | Unknown | | | FL resident | 04/27/20 |
| 18,222 | Dade | 58 | Male | Unknown | | | FL resident | 04/27/20 |
| 18,223 | Dade | 81 | Male | Unknown | | | FL resident | 04/27/20 |
| 18,224 | Dade | 82 | Female | Unknown | | | FL resident | 04/27/20 |
| 18,225 | Dade | 65 | Female | Unknown | | | FL resident | 04/27/20 |
| 18,226 | Dade | 101 | Female | Unknown | | | FL resident | 04/27/20 |
| 18,227 | Dade | 85 | Female | Unknown | | | FL resident | 04/27/20 |
| 18,228 | Dade | 82 | Female | Unknown | | | FL resident | 04/27/20 |
| 18,229 | Dade | 33 | Male | Unknown | | | FL resident | 04/27/20 |
| 18,230 | Dade | 54 | Male | Unknown | | | FL resident | 04/27/20 |
| 18,231 | Dade | 85 | Female | Unknown | | | FL resident | 04/27/20 |
| 18,232 | Dade | 89 | Female | Unknown | | | FL resident | 04/27/20 |
| 18,233 | Dade | 64 | Female | Unknown | | | FL resident | 04/27/20 |
| 18,234 | Dade | 85 | Female | Unknown | | | FL resident | 04/27/20 |
| 18,235 | Dade | 39 | Male | Unknown | | | FL resident | 04/27/20 |
| 18,236 | Dade | 84 | Female | Unknown | | | FL resident | 04/27/20 |
| 18,237 | Dade | 94 | Female | Unknown | | | FL resident | 04/27/20 |
| 18,238 | Dade | 83 | Female | Unknown | | | FL resident | 04/27/20 |
| 18,239 | Dade | 80 | Female | Unknown | | | FL resident | 04/27/20 |
| 18,240 | Dade | 70 | Female | Unknown | | | FL resident | 04/27/20 |
| 18,241 | Dade | 33 | Male | Unknown | | | FL resident | 04/27/20 |
| 18,242 | Dade | 94 | Female | Unknown | | | FL resident | 04/27/20 |
| 18,243 | Dade | 83 | Female | Unknown | | | FL resident | 04/27/20 |
| 18,244 | Dade | 97 | Male | Unknown | | | FL resident | 04/27/20 |
| 18,245 | Dade | 94 | Female | Unknown | | | FL resident | 04/27/20 |
| 18,246 | Dade | 92 | Male | Unknown | | | FL resident | 04/27/20 |

Coronavirus: line list of cases

Data verified as of Apr 28, 2020 at 10 AM

Data in this report are provisional and subject to change.

| Case | County | Age | Gender | Travel related | Travel detail | Contact with a confirmed case | Jurisdiction | Date case counted |
|--------|--------|-----|--------|----------------|---------------|-------------------------------|--------------|-------------------|
| 18,247 | Dade | 83 | Female | Unknown | | | FL resident | 04/27/20 |
| 18,248 | Dade | 93 | Female | Unknown | | | FL resident | 04/27/20 |
| 18,249 | Dade | 86 | Female | Unknown | | | FL resident | 04/27/20 |
| 18,250 | Dade | 86 | Male | Unknown | | | FL resident | 04/27/20 |
| 18,251 | Dade | 79 | Female | Unknown | | | FL resident | 04/27/20 |
| 18,252 | Dade | 89 | Female | Unknown | | | FL resident | 04/27/20 |
| 18,253 | Dade | 69 | Male | Unknown | | | FL resident | 04/27/20 |
| 18,254 | Dade | 68 | Male | Unknown | | | FL resident | 04/27/20 |
| 18,255 | Dade | 79 | Female | Unknown | | | FL resident | 04/27/20 |
| 18,256 | Dade | 56 | Male | Unknown | | | FL resident | 04/27/20 |
| 18,257 | Dade | 39 | Female | Unknown | | | FL resident | 04/27/20 |
| 18,258 | Dade | 74 | Female | Unknown | | | FL resident | 04/27/20 |
| 18,259 | Dade | 44 | Female | Unknown | | | FL resident | 04/27/20 |
| 18,260 | Dade | 45 | Female | Unknown | | | FL resident | 04/27/20 |
| 18,261 | Dade | 34 | Female | Unknown | | | FL resident | 04/27/20 |
| 18,262 | Dade | 51 | Female | Unknown | | | FL resident | 04/27/20 |
| 18,263 | Dade | 40 | Female | Unknown | | Yes | FL resident | 04/27/20 |
| 18,264 | Dade | 40 | Female | Unknown | | | FL resident | 04/27/20 |
| 18,265 | Dade | 52 | Male | Unknown | | | FL resident | 04/27/20 |
| 18,266 | Dade | 44 | Male | Unknown | | | FL resident | 04/27/20 |
| 18,267 | Dade | 26 | Female | Unknown | | | FL resident | 04/27/20 |
| 18,268 | Dade | 56 | Female | Unknown | | | FL resident | 04/27/20 |
| 18,269 | Dade | 89 | Female | Unknown | | | FL resident | 04/27/20 |
| 18,270 | Dade | 82 | Female | Unknown | | | FL resident | 04/27/20 |
| 18,271 | Dade | 83 | Male | Unknown | | | FL resident | 04/27/20 |
| 18,272 | Dade | 53 | Male | Unknown | | | FL resident | 04/27/20 |
| 18,273 | Dade | 83 | Female | Unknown | | | FL resident | 04/27/20 |
| 18,274 | Dade | 51 | Female | Unknown | | | FL resident | 04/27/20 |
| 18,275 | Dade | 93 | Male | Unknown | | | FL resident | 04/27/20 |
| 18,276 | Dade | 66 | Male | Unknown | | | FL resident | 04/27/20 |
| 18,277 | Dade | 83 | Male | Unknown | | | FL resident | 04/27/20 |
| 18,278 | Dade | 88 | Female | Unknown | | | FL resident | 04/27/20 |
| 18,279 | Dade | 49 | Female | Unknown | | | FL resident | 04/27/20 |
| 18,280 | Dade | 38 | Female | Unknown | | | FL resident | 04/27/20 |
| 18,281 | Dade | 64 | Male | Unknown | | | FL resident | 04/27/20 |
| 18,282 | Dade | 61 | Male | Unknown | | | FL resident | 04/27/20 |
| 18,283 | Dade | 68 | Male | Unknown | | | FL resident | 04/27/20 |
| 18,284 | Dade | 35 | Male | Unknown | | | FL resident | 04/27/20 |
| 18,285 | Dade | 37 | Male | Unknown | | | FL resident | 04/27/20 |
| 18,286 | Dade | 27 | Female | Unknown | | | FL resident | 04/27/20 |
| 18,287 | Dade | 42 | Male | Unknown | | | FL resident | 04/27/20 |
| 18,288 | Dade | 44 | Female | Unknown | | | FL resident | 04/27/20 |
| 18,289 | Dade | 97 | Female | Unknown | | | FL resident | 04/27/20 |
| 18,290 | Dade | 30 | Female | Unknown | | | FL resident | 04/27/20 |
| 18,291 | Dade | 57 | Male | Unknown | | | FL resident | 04/27/20 |
| 18,292 | Dade | 76 | Female | Unknown | | | FL resident | 04/27/20 |
| 18,293 | Dade | 43 | Male | Unknown | | | FL resident | 04/27/20 |
| 18,294 | Dade | 78 | Male | Unknown | | | FL resident | 04/27/20 |
| 18,295 | Dade | 34 | Female | Unknown | | | FL resident | 04/27/20 |
| 18,296 | Dade | 51 | Male | Unknown | | | FL resident | 04/27/20 |
| 18,297 | Dade | 40 | Female | No | | Yes | FL resident | 04/27/20 |
| 18,298 | Dade | 85 | Male | Unknown | | | FL resident | 04/27/20 |
| 18,299 | Dade | 32 | Female | Unknown | | | FL resident | 04/27/20 |
| 18,300 | Dade | 31 | Female | Unknown | | | FL resident | 04/27/20 |
| 18,301 | Dade | 31 | Male | Unknown | | | FL resident | 04/27/20 |
| 18,302 | Dade | 61 | Male | Unknown | | | FL resident | 04/27/20 |
| 18,303 | Dade | 89 | Female | Unknown | | | FL resident | 04/27/20 |
| 18,304 | Dade | 50 | Female | Unknown | | | FL resident | 04/27/20 |
| 18,305 | Dade | 69 | Male | Unknown | | | FL resident | 04/27/20 |
| 18,306 | Dade | 20 | Male | Unknown | | | FL resident | 04/27/20 |
| 18,307 | Dade | 27 | Female | Unknown | | | FL resident | 04/27/20 |
| 18,308 | Dade | 44 | Male | Unknown | | | FL resident | 04/27/20 |

Coronavirus: line list of cases

Data verified as of Apr 28, 2020 at 10 AM

Data in this report are provisional and subject to change.

| Case | County | Age | Gender | Travel related | Travel detail | Contact with a confirmed case | Jurisdiction | Date case counted |
|--------|--------|-----|---------|----------------|---------------|-------------------------------|--------------|-------------------|
| 18,309 | Dade | 55 | Female | Unknown | | | FL resident | 04/27/20 |
| 18,310 | Dade | 74 | Male | Unknown | | | FL resident | 04/27/20 |
| 18,311 | Dade | 43 | Female | Unknown | | | FL resident | 04/27/20 |
| 18,312 | Dade | 62 | Female | Unknown | | | FL resident | 04/27/20 |
| 18,313 | Dade | 67 | Female | Unknown | | | FL resident | 04/27/20 |
| 18,314 | Dade | 60 | Female | Unknown | | | FL resident | 04/27/20 |
| 18,315 | Dade | 67 | Female | Unknown | | | FL resident | 04/27/20 |
| 18,316 | Dade | 50 | Male | Unknown | | | FL resident | 04/27/20 |
| 18,317 | Dade | 33 | Male | Unknown | | | FL resident | 04/27/20 |
| 18,318 | Dade | 69 | Unknown | Unknown | | | FL resident | 04/27/20 |
| 18,319 | Dade | 37 | Male | Unknown | | | FL resident | 04/27/20 |
| 18,320 | Dade | 41 | Female | Unknown | | | FL resident | 04/27/20 |
| 18,321 | Dade | 76 | Female | Unknown | | | FL resident | 04/27/20 |
| 18,322 | Dade | 48 | Male | Unknown | | | FL resident | 04/27/20 |
| 18,323 | Dade | 40 | Female | Unknown | | | FL resident | 04/27/20 |
| 18,324 | Dade | 35 | Female | Unknown | | | FL resident | 04/27/20 |
| 18,325 | Dade | 57 | Female | Unknown | | | FL resident | 04/27/20 |
| 18,326 | Dade | 79 | Female | Unknown | | | FL resident | 04/27/20 |
| 18,327 | Dade | 67 | Male | Unknown | | | FL resident | 04/27/20 |
| 18,328 | Dade | 79 | Male | Unknown | | | FL resident | 04/27/20 |
| 18,329 | Dade | 29 | Female | Unknown | | | FL resident | 04/27/20 |
| 18,330 | Dade | 85 | Male | Unknown | | | FL resident | 04/27/20 |
| 18,331 | Dade | 99 | Female | Unknown | | | FL resident | 04/27/20 |
| 18,332 | Dade | 82 | Male | Unknown | | | FL resident | 04/27/20 |
| 18,333 | Dade | 66 | Female | Unknown | | | FL resident | 04/27/20 |
| 18,334 | Dade | 84 | Male | Unknown | | | FL resident | 04/27/20 |
| 18,335 | Dade | 44 | Male | Unknown | | | FL resident | 04/27/20 |
| 18,336 | Dade | 58 | Male | Unknown | | | FL resident | 04/27/20 |
| 18,337 | Dade | 33 | Female | Unknown | | | FL resident | 04/27/20 |
| 18,338 | Dade | 19 | Male | Unknown | | | FL resident | 04/27/20 |
| 18,339 | Dade | 44 | Male | Unknown | | | FL resident | 04/27/20 |
| 18,340 | Dade | 53 | Female | Unknown | | | FL resident | 04/27/20 |
| 18,341 | Dade | 50 | Female | Unknown | | | FL resident | 04/27/20 |
| 18,342 | Dade | 38 | Female | Unknown | | | FL resident | 04/27/20 |
| 18,343 | Dade | 22 | Male | Unknown | | | FL resident | 04/27/20 |
| 18,344 | Dade | 66 | Male | Unknown | | | FL resident | 04/27/20 |
| 18,345 | Dade | 66 | Male | Unknown | | | FL resident | 04/27/20 |
| 18,346 | Dade | 72 | Female | Unknown | | | FL resident | 04/27/20 |
| 18,347 | Dade | 48 | Female | Unknown | | | FL resident | 04/27/20 |
| 18,348 | Dade | 73 | Female | Unknown | | | FL resident | 04/27/20 |
| 18,349 | Dade | 45 | Female | Unknown | | | FL resident | 04/27/20 |
| 18,350 | Dade | 18 | Male | Unknown | | | FL resident | 04/27/20 |
| 18,351 | Dade | 57 | Male | Unknown | | | FL resident | 04/27/20 |
| 18,352 | Dade | 30 | Female | Unknown | | | FL resident | 04/27/20 |
| 18,353 | Dade | 54 | Male | Unknown | | | FL resident | 04/27/20 |
| 18,354 | Dade | 56 | Female | Unknown | | | FL resident | 04/27/20 |
| 18,355 | Dade | 32 | Male | Unknown | | | FL resident | 04/27/20 |
| 18,356 | Dade | 38 | Male | Unknown | | | FL resident | 04/27/20 |
| 18,357 | Dade | 28 | Male | Unknown | | | FL resident | 04/27/20 |
| 18,358 | Dade | 64 | Male | Unknown | | | FL resident | 04/27/20 |
| 18,359 | Dade | 49 | Female | Unknown | | | FL resident | 04/27/20 |
| 18,360 | Dade | 49 | Male | Unknown | | | FL resident | 04/27/20 |
| 18,361 | Dade | 22 | Male | Unknown | | | FL resident | 04/27/20 |
| 18,362 | Dade | 24 | Male | Unknown | | | FL resident | 04/27/20 |
| 18,363 | Dade | 33 | Female | Unknown | | | FL resident | 04/27/20 |
| 18,364 | Dade | 40 | Female | Unknown | | | FL resident | 04/27/20 |
| 18,365 | Dade | 34 | Female | Unknown | | | FL resident | 04/27/20 |
| 18,366 | Dade | 20 | Female | Unknown | | | FL resident | 04/27/20 |
| 18,367 | Dade | 57 | Female | Unknown | | | FL resident | 04/27/20 |
| 18,368 | Dade | 56 | Male | Unknown | | | FL resident | 04/27/20 |
| 18,369 | Dade | 27 | Male | Unknown | | | FL resident | 04/27/20 |
| 18,370 | Dade | 36 | Female | Unknown | | | FL resident | 04/27/20 |

Coronavirus: line list of cases

Data verified as of Apr 28, 2020 at 10 AM

Data in this report are provisional and subject to change.

| Case | County | Age | Gender | Travel related | Travel detail | Contact with a confirmed case | Jurisdiction | Date case counted |
|--------|--------|-----|--------|----------------|-------------------|-------------------------------|-----------------|-------------------|
| 18,371 | Dade | 28 | Male | Unknown | | | FL resident | 04/27/20 |
| 18,372 | Dade | 61 | Female | Unknown | | | FL resident | 04/27/20 |
| 18,373 | Dade | 62 | Female | Unknown | | | FL resident | 04/27/20 |
| 18,374 | Dade | 25 | Male | Unknown | | | FL resident | 04/27/20 |
| 18,375 | Dade | 22 | Male | Unknown | | | FL resident | 04/27/20 |
| 18,376 | Dade | 74 | Male | Unknown | | | FL resident | 04/27/20 |
| 18,377 | Dade | 65 | Female | Unknown | | | FL resident | 04/27/20 |
| 18,378 | Dade | 62 | Male | Unknown | | | FL resident | 04/27/20 |
| 18,379 | Dade | 46 | Male | Unknown | | | FL resident | 04/27/20 |
| 18,380 | Dade | 56 | Female | Unknown | | | FL resident | 04/27/20 |
| 18,381 | Dade | 58 | Male | Unknown | | | FL resident | 04/27/20 |
| 18,382 | Dade | 70 | Female | Unknown | | | FL resident | 04/27/20 |
| 18,383 | Dade | 57 | Male | Unknown | | | FL resident | 04/27/20 |
| 18,384 | Dade | 47 | Male | Unknown | | | FL resident | 04/27/20 |
| 18,385 | Dade | 90 | Female | Unknown | | | FL resident | 04/27/20 |
| 18,386 | Dade | 78 | Female | Unknown | | | FL resident | 04/27/20 |
| 18,387 | Dade | 83 | Male | Unknown | | | FL resident | 04/27/20 |
| 18,388 | Dade | 88 | Female | Unknown | | | FL resident | 04/27/20 |
| 18,389 | Dade | 32 | Female | Unknown | | | FL resident | 04/27/20 |
| 18,390 | Dade | 58 | Female | Unknown | | | FL resident | 04/27/20 |
| 18,391 | Dade | 25 | Female | Unknown | | | FL resident | 04/27/20 |
| 18,392 | Dade | 71 | Female | Unknown | | | FL resident | 04/27/20 |
| 18,393 | Dade | 66 | Male | Unknown | | | FL resident | 04/27/20 |
| 18,394 | Dade | 46 | Female | Unknown | | | FL resident | 04/27/20 |
| 18,395 | Dade | 51 | Female | Unknown | | | FL resident | 04/27/20 |
| 18,396 | Dade | 34 | Male | Unknown | | | FL resident | 04/27/20 |
| 18,397 | Dade | 83 | Female | Unknown | | | FL resident | 04/27/20 |
| 18,398 | Dade | 31 | Female | Unknown | | | FL resident | 04/27/20 |
| 18,399 | Dade | 34 | Male | Unknown | | | FL resident | 04/27/20 |
| 18,400 | Dade | 57 | Female | Unknown | | | FL resident | 04/27/20 |
| 18,401 | Dade | 51 | Female | Unknown | | | FL resident | 04/27/20 |
| 18,402 | Dade | 45 | Female | Unknown | | | FL resident | 04/27/20 |
| 18,403 | Dade | 65 | Female | Unknown | | | FL resident | 04/27/20 |
| 18,404 | Dade | 72 | Male | Unknown | | | FL resident | 04/27/20 |
| 18,405 | Dade | 64 | Female | Unknown | | | FL resident | 04/27/20 |
| 18,406 | Dade | 7 | Female | Unknown | | | FL resident | 04/27/20 |
| 18,407 | Dade | 72 | Female | Unknown | | | FL resident | 04/27/20 |
| 18,408 | Dade | 45 | Male | Unknown | | | FL resident | 04/27/20 |
| 18,409 | Dade | 79 | Female | Unknown | | | FL resident | 04/27/20 |
| 18,410 | Dade | 73 | Male | Unknown | | | FL resident | 04/28/20 |
| 18,411 | Dade | 82 | Female | Unknown | | | FL resident | 04/28/20 |
| 18,412 | Dade | 68 | Female | Unknown | | | FL resident | 04/28/20 |
| 18,413 | Dade | 24 | Male | Unknown | | | FL resident | 04/28/20 |
| 18,414 | Dade | 19 | Male | Unknown | | | FL resident | 04/28/20 |
| 18,415 | Dade | 25 | Male | Unknown | | | FL resident | 04/28/20 |
| 18,416 | Dade | 46 | Male | Unknown | | | FL resident | 04/28/20 |
| 18,417 | Dade | 38 | Male | Unknown | | | FL resident | 04/28/20 |
| 18,418 | Dade | 31 | Male | Unknown | | | FL resident | 04/28/20 |
| 18,419 | Dade | 34 | Male | Unknown | | | FL resident | 04/28/20 |
| 18,420 | Dade | 30 | Male | Unknown | | | FL resident | 04/28/20 |
| 18,421 | Dade | 86 | Female | Unknown | | | FL resident | 04/28/20 |
| 18,422 | Dade | 68 | Female | No | | No | FL resident | 04/28/20 |
| 18,423 | Dade | 87 | Male | Unknown | | | FL resident | 04/28/20 |
| 18,424 | Dade | 74 | Female | Unknown | | | FL resident | 04/28/20 |
| 18,425 | Dade | 42 | Male | Yes | BRAZIL; FL; TX | No | Non-FL resident | 03/15/20 |
| 18,426 | Dade | 66 | Male | Yes | FL; NY | No | Non-FL resident | 03/16/20 |
| 18,427 | Dade | 69 | Female | No | | Yes | Non-FL resident | 03/16/20 |
| 18,428 | Dade | 51 | Male | Yes | Bahamas; CA; IL | Unknown | Non-FL resident | 03/17/20 |
| 18,429 | Dade | 33 | Male | Unknown | | Unknown | Non-FL resident | 03/17/20 |
| 18,430 | Dade | 80 | Female | Yes | ISRAEL; VENEZUELA | No | Non-FL resident | 03/18/20 |
| 18,431 | Dade | 36 | Male | Yes | SPAIN | No | Non-FL resident | 03/19/20 |
| 18,432 | Dade | 64 | Male | Unknown | | Unknown | Non-FL resident | 03/19/20 |

Coronavirus: line list of cases

Data verified as of Apr 28, 2020 at 10 AM

Data in this report are provisional and subject to change.

| Case | County | Age | Gender | Travel related | Travel detail | Contact with a confirmed case | Jurisdiction | Date case counted |
|--------|--------|-----|--------|----------------|------------------------|-------------------------------|-----------------|-------------------|
| 18,433 | Dade | 60 | Female | Unknown | | Unknown | Non-FL resident | 03/19/20 |
| 18,434 | Dade | 46 | Male | No | | Yes | Non-FL resident | 03/20/20 |
| 18,435 | Dade | 11 | Female | Unknown | | Yes | Non-FL resident | 03/21/20 |
| 18,436 | Dade | 48 | Male | Yes | NY | Yes | Non-FL resident | 03/21/20 |
| 18,437 | Dade | 23 | Female | Yes | NY | No | Non-FL resident | 03/21/20 |
| 18,438 | Dade | 32 | Male | Yes | FL; NY; UNITED KINGDOM | Unknown | Non-FL resident | 03/22/20 |
| 18,439 | Dade | 26 | Male | Yes | FL; IL; WA | Unknown | Non-FL resident | 03/24/20 |
| 18,440 | Dade | 67 | Male | Unknown | | Yes | Non-FL resident | 03/25/20 |
| 18,441 | Dade | 53 | Male | Yes | OH | Unknown | Non-FL resident | 03/26/20 |
| 18,442 | Dade | 22 | Male | Yes | SPAIN | Yes | Non-FL resident | 03/26/20 |
| 18,443 | Dade | 30 | Male | Yes | CA; FL | Unknown | Non-FL resident | 03/27/20 |
| 18,444 | Dade | 50 | Male | Unknown | | Yes | Non-FL resident | 03/27/20 |
| 18,445 | Dade | 24 | Male | Yes | FL; NC | Unknown | Non-FL resident | 03/27/20 |
| 18,446 | Dade | 36 | Male | Unknown | | Unknown | Non-FL resident | 03/27/20 |
| 18,447 | Dade | 47 | Male | Yes | UNITED KINGDOM | No | Non-FL resident | 03/27/20 |
| 18,448 | Dade | 77 | Male | Unknown | | Unknown | Non-FL resident | 03/27/20 |
| 18,449 | Dade | 39 | Female | Unknown | | | Non-FL resident | 03/28/20 |
| 18,450 | Dade | 50 | Male | Yes | Argentina | Unknown | Non-FL resident | 03/28/20 |
| 18,451 | Dade | 31 | Male | Unknown | | Unknown | Non-FL resident | 03/28/20 |
| 18,452 | Dade | 35 | Female | No | | No | Non-FL resident | 03/28/20 |
| 18,453 | Dade | 66 | Male | Yes | FL; UNKNOWN | Unknown | Non-FL resident | 03/28/20 |
| 18,454 | Dade | 42 | Female | Unknown | | Unknown | Non-FL resident | 03/30/20 |
| 18,455 | Dade | 36 | Male | Yes | UNKNOWN COUNTRY | Unknown | Non-FL resident | 03/30/20 |
| 18,456 | Dade | 37 | Female | Yes | NY | Unknown | Non-FL resident | 03/30/20 |
| 18,457 | Dade | 36 | Male | Unknown | | Unknown | Non-FL resident | 03/30/20 |
| 18,458 | Dade | 43 | Male | Unknown | | Unknown | Non-FL resident | 03/30/20 |
| 18,459 | Dade | 40 | Female | Unknown | | Unknown | Non-FL resident | 03/30/20 |
| 18,460 | Dade | 81 | Male | Unknown | | Unknown | Non-FL resident | 03/30/20 |
| 18,461 | Dade | 20 | Female | Unknown | | Unknown | Non-FL resident | 03/31/20 |
| 18,462 | Dade | 65 | Male | Unknown | | Unknown | Non-FL resident | 03/31/20 |
| 18,463 | Dade | 33 | Male | Yes | PERU | Yes | Non-FL resident | 03/31/20 |
| 18,464 | Dade | 34 | Female | Yes | UNKNOWN COUNTRY | Yes | Non-FL resident | 03/31/20 |
| 18,465 | Dade | 25 | Female | Unknown | | Unknown | Non-FL resident | 03/31/20 |
| 18,466 | Dade | 49 | Male | Unknown | | Unknown | Non-FL resident | 03/31/20 |
| 18,467 | Dade | 77 | Male | Unknown | | Unknown | Non-FL resident | 03/31/20 |
| 18,468 | Dade | 56 | Male | Unknown | | Unknown | Non-FL resident | 03/31/20 |
| 18,469 | Dade | 35 | Female | Unknown | | Unknown | Non-FL resident | 03/31/20 |
| 18,470 | Dade | 72 | Female | Unknown | | Unknown | Non-FL resident | 03/31/20 |
| 18,471 | Dade | 35 | Male | Unknown | | Unknown | Non-FL resident | 03/31/20 |
| 18,472 | Dade | 31 | Male | Unknown | | Unknown | Non-FL resident | 04/02/20 |
| 18,473 | Dade | 33 | Female | Unknown | | Unknown | Non-FL resident | 04/03/20 |
| 18,474 | Dade | 24 | Female | Unknown | | Unknown | Non-FL resident | 04/03/20 |
| 18,475 | Dade | 42 | Female | Unknown | | Unknown | Non-FL resident | 04/04/20 |
| 18,476 | Dade | 25 | Female | Unknown | | No | Non-FL resident | 04/06/20 |
| 18,477 | Dade | 44 | Male | Yes | FL; IL | Yes | Non-FL resident | 04/06/20 |
| 18,478 | Dade | 32 | Female | Unknown | | Unknown | Non-FL resident | 04/06/20 |
| 18,479 | Dade | 74 | Male | Unknown | | Unknown | Non-FL resident | 04/06/20 |
| 18,480 | Dade | 32 | Male | Unknown | | Unknown | Non-FL resident | 04/06/20 |
| 18,481 | Dade | 65 | Male | Unknown | | Unknown | Non-FL resident | 04/06/20 |
| 18,482 | Dade | 41 | Male | Unknown | | Unknown | Non-FL resident | 04/06/20 |
| 18,483 | Dade | 48 | Male | Unknown | | Unknown | Non-FL resident | 04/06/20 |
| 18,484 | Dade | 26 | Male | Unknown | | Unknown | Non-FL resident | 04/06/20 |
| 18,485 | Dade | 40 | Male | Unknown | | Unknown | Non-FL resident | 04/06/20 |
| 18,486 | Dade | 85 | Male | No | | Unknown | Non-FL resident | 04/06/20 |
| 18,487 | Dade | 76 | Female | Unknown | | Unknown | Non-FL resident | 04/06/20 |
| 18,488 | Dade | 28 | Male | Unknown | | Unknown | Non-FL resident | 04/06/20 |
| 18,489 | Dade | 42 | Male | Unknown | | Unknown | Non-FL resident | 04/07/20 |
| 18,490 | Dade | 47 | Male | Unknown | | Unknown | Non-FL resident | 04/07/20 |
| 18,491 | Dade | 35 | Male | Unknown | | Unknown | Non-FL resident | 04/07/20 |
| 18,492 | Dade | 32 | Male | Unknown | | Unknown | Non-FL resident | 04/07/20 |
| 18,493 | Dade | 41 | Male | Unknown | | Unknown | Non-FL resident | 04/07/20 |
| 18,494 | Dade | 54 | Male | Unknown | | Unknown | Non-FL resident | 04/07/20 |

Coronavirus: line list of cases

Data verified as of Apr 28, 2020 at 10 AM

Data in this report are provisional and subject to change.

| Case | County | Age | Gender | Travel related | Travel detail | Contact with a confirmed case | Jurisdiction | Date case counted |
|--------|--------|-----|---------|----------------|--------------------|-------------------------------|------------------------|-------------------|
| 18,495 | Dade | 41 | Male | Unknown | | Unknown | Non-FL resident | 04/07/20 |
| 18,496 | Dade | 59 | Male | Unknown | | Unknown | Non-FL resident | 04/07/20 |
| 18,497 | Dade | 36 | Male | Unknown | | Unknown | Non-FL resident | 04/07/20 |
| 18,498 | Dade | 35 | Male | Unknown | | Unknown | Non-FL resident | 04/07/20 |
| 18,499 | Dade | 27 | Male | Unknown | | Unknown | Non-FL resident | 04/07/20 |
| 18,500 | Dade | | Male | Unknown | | Unknown | Non-FL resident | 04/07/20 |
| 18,501 | Dade | 67 | Female | Unknown | | Unknown | Non-FL resident | 04/07/20 |
| 18,502 | Dade | 23 | Male | Unknown | | Unknown | Non-FL resident | 04/07/20 |
| 18,503 | Dade | 35 | Male | Unknown | | Unknown | Non-FL resident | 04/07/20 |
| 18,504 | Dade | | Male | Yes | UNKNOWN COUNTRY | Unknown | Non-FL resident | 04/07/20 |
| 18,505 | Dade | 72 | Male | Unknown | | Unknown | Non-FL resident | 04/07/20 |
| 18,506 | Dade | 87 | Male | Yes | AUSTRALIA; UNKNOWN | Unknown | Non-FL resident | 04/07/20 |
| 18,507 | Dade | 68 | Female | Unknown | | Unknown | Non-FL resident | 04/08/20 |
| 18,508 | Dade | 74 | Male | Unknown | | Unknown | Non-FL resident | 04/08/20 |
| 18,509 | Dade | 36 | Male | Unknown | | Unknown | Non-FL resident | 04/08/20 |
| 18,510 | Dade | 76 | Male | Unknown | | Unknown | Non-FL resident | 04/08/20 |
| 18,511 | Dade | 64 | Male | Unknown | | Unknown | Non-FL resident | 04/08/20 |
| 18,512 | Dade | 64 | Female | Unknown | | Unknown | Non-FL resident | 04/08/20 |
| 18,513 | Dade | 49 | Female | Yes | BAHAMAS; FL; TX | Unknown | Non-FL resident | 04/08/20 |
| 18,514 | Dade | 70 | Female | Unknown | | Unknown | Non-FL resident | 04/08/20 |
| 18,515 | Dade | 50 | Male | Unknown | | Unknown | Non-FL resident | 04/08/20 |
| 18,516 | Dade | 41 | Male | Unknown | | Unknown | Non-FL resident | 04/09/20 |
| 18,517 | Dade | 45 | Male | Unknown | | Unknown | Non-FL resident | 04/09/20 |
| 18,518 | Dade | 33 | Male | Yes | UNKNOWN COUNTRY | Unknown | Non-FL resident | 04/09/20 |
| 18,519 | Dade | 36 | Male | Yes | UNKNOWN COUNTRY | Unknown | Non-FL resident | 04/09/20 |
| 18,520 | Dade | 78 | Female | Unknown | | Unknown | Non-FL resident | 04/09/20 |
| 18,521 | Dade | 40 | Male | Unknown | | Unknown | Non-FL resident | 04/09/20 |
| 18,522 | Dade | 51 | Male | Unknown | | Unknown | Non-FL resident | 04/09/20 |
| 18,523 | Dade | 79 | Male | Unknown | | Unknown | Non-FL resident | 04/09/20 |
| 18,524 | Dade | 27 | Male | Unknown | | Unknown | Non-FL resident | 04/09/20 |
| 18,525 | Dade | 31 | Female | Unknown | | Unknown | Non-FL resident | 04/10/20 |
| 18,526 | Dade | 63 | Male | Unknown | | Unknown | Non-FL resident | 04/10/20 |
| 18,527 | Dade | 36 | Male | No | | Unknown | Non-FL resident | 04/10/20 |
| 18,528 | Dade | 25 | Male | No | | Unknown | Non-FL resident | 04/10/20 |
| 18,529 | Dade | 55 | Female | Unknown | | Unknown | Non-FL resident | 04/10/20 |
| 18,530 | Dade | 1 | Female | Unknown | | Unknown | Non-FL resident | 04/10/20 |
| 18,531 | Dade | 77 | Male | Unknown | | Unknown | Non-FL resident | 04/11/20 |
| 18,532 | Dade | 41 | Female | Unknown | | Unknown | Non-FL resident | 04/11/20 |
| 18,533 | Dade | 66 | Male | Unknown | | Unknown | Non-FL resident | 04/12/20 |
| 18,534 | Dade | 28 | Male | Yes | UNKNOWN COUNTRY | Unknown | Non-FL resident | 04/12/20 |
| 18,535 | Dade | 32 | Male | Unknown | | Unknown | Non-FL resident | 04/12/20 |
| 18,536 | Dade | 57 | Female | Unknown | | Unknown | Non-FL resident | 04/13/20 |
| 18,537 | Dade | 41 | Male | Unknown | | Unknown | Non-FL resident | 04/13/20 |
| 18,538 | Dade | 39 | Female | No | | Unknown | Non-FL resident | 04/13/20 |
| 18,539 | Dade | 29 | Unknown | No | | Unknown | Non-FL resident | 04/14/20 |
| 18,540 | Dade | 21 | Female | Yes | TX | Unknown | Non-FL resident | 04/14/20 |
| 18,541 | Dade | 18 | Male | Unknown | | Unknown | Non-FL resident | 04/14/20 |
| 18,542 | Dade | 42 | Male | No | | No | Non-FL resident | 04/15/20 |
| 18,543 | Dade | 72 | Male | Unknown | | Unknown | Non-FL resident | 04/15/20 |
| 18,544 | Dade | 38 | Male | Unknown | | Unknown | Non-FL resident | 04/15/20 |
| 18,545 | Dade | 68 | Female | Unknown | | Unknown | Non-FL resident | 04/15/20 |
| 18,546 | Dade | 56 | Unknown | Unknown | | Unknown | Non-FL resident | 04/15/20 |
| 18,547 | Dade | 83 | Female | Unknown | | Unknown | Non-FL resident | 04/20/20 |
| 18,548 | Dade | 55 | Male | Unknown | | Unknown | Non-FL resident | 04/21/20 |
| 18,549 | Dade | 37 | Female | Unknown | | Unknown | Non-FL resident | 04/22/20 |
| 18,550 | Dade | 26 | Male | Unknown | | Unknown | Non-FL resident | 04/23/20 |
| 18,551 | Dade | 72 | Male | Unknown | | Unknown | Non-FL resident | 04/23/20 |
| 18,552 | Dade | 64 | Male | Yes | JAPAN | Unknown | Not diagnosed/isolated | 03/04/20 |
| 18,553 | Desoto | 32 | Male | No | | Yes | FL resident | 03/22/20 |
| 18,554 | Desoto | 27 | Female | No | | Yes | FL resident | 03/25/20 |
| 18,555 | Desoto | 32 | Male | No | | Yes | FL resident | 03/25/20 |
| 18,556 | Desoto | 28 | Male | No | | Yes | FL resident | 03/25/20 |

Coronavirus: line list of cases

Data verified as of Apr 28, 2020 at 10 AM

Data in this report are provisional and subject to change.

| Case | County | Age | Gender | Travel related | Travel detail | Contact with a confirmed case | Jurisdiction | Date case counted |
|--------|--------|-----|--------|----------------|---------------|-------------------------------|--------------|-------------------|
| 18,557 | Desoto | 63 | Male | No | | Yes | FL resident | 03/26/20 |
| 18,558 | Desoto | 56 | Female | No | | No | FL resident | 03/27/20 |
| 18,559 | Desoto | 91 | Male | No | | Yes | FL resident | 03/27/20 |
| 18,560 | Desoto | 60 | Male | Yes | FL; MA | Unknown | FL resident | 04/02/20 |
| 18,561 | Desoto | 77 | Male | No | | Yes | FL resident | 04/03/20 |
| 18,562 | Desoto | 78 | Male | No | | Yes | FL resident | 04/03/20 |
| 18,563 | Desoto | 92 | Female | No | | Unknown | FL resident | 04/03/20 |
| 18,564 | Desoto | 30 | Male | No | | Yes | FL resident | 04/05/20 |
| 18,565 | Desoto | 65 | Male | No | | Yes | FL resident | 04/06/20 |
| 18,566 | Desoto | 72 | Female | No | | Yes | FL resident | 04/06/20 |
| 18,567 | Desoto | 64 | Male | Yes | CA; FL | Yes | FL resident | 04/06/20 |
| 18,568 | Desoto | 77 | Female | No | | Yes | FL resident | 04/06/20 |
| 18,569 | Desoto | 64 | Female | No | | Yes | FL resident | 04/08/20 |
| 18,570 | Desoto | 73 | Female | No | | Yes | FL resident | 04/08/20 |
| 18,571 | Desoto | 49 | Female | Yes | FL; SC | Unknown | FL resident | 04/08/20 |
| 18,572 | Desoto | 54 | Male | Unknown | | Yes | FL resident | 04/09/20 |
| 18,573 | Desoto | 57 | Male | No | | Yes | FL resident | 04/12/20 |
| 18,574 | Desoto | 60 | Male | No | | Yes | FL resident | 04/12/20 |
| 18,575 | Desoto | 44 | Male | No | | Yes | FL resident | 04/16/20 |
| 18,576 | Desoto | 53 | Female | No | | Yes | FL resident | 04/17/20 |
| 18,577 | Desoto | 68 | Male | No | | Yes | FL resident | 04/24/20 |
| 18,578 | Desoto | 68 | Female | No | | Yes | FL resident | 04/27/20 |
| 18,579 | Dixie | 66 | Female | Unknown | | No | FL resident | 04/03/20 |
| 18,580 | Dixie | 24 | Male | No | | Unknown | FL resident | 04/10/20 |
| 18,581 | Dixie | 40 | Female | No | | Yes | FL resident | 04/15/20 |
| 18,582 | Dixie | 53 | Female | Unknown | | Unknown | FL resident | 04/19/20 |
| 18,583 | Dixie | 86 | Female | No | | Unknown | FL resident | 04/23/20 |
| 18,584 | Dixie | 37 | Female | Unknown | | | FL resident | 04/27/20 |
| 18,585 | Duval | 83 | Male | No | | Yes | FL resident | 03/13/20 |
| 18,586 | Duval | 57 | Male | Yes | FL; UNKNOWN | Yes | FL resident | 03/15/20 |
| 18,587 | Duval | 66 | Male | No | | Yes | FL resident | 03/15/20 |
| 18,588 | Duval | 88 | Male | No | | Yes | FL resident | 03/15/20 |
| 18,589 | Duval | 91 | Female | No | | Yes | FL resident | 03/16/20 |
| 18,590 | Duval | 84 | Male | No | | Yes | FL resident | 03/17/20 |
| 18,591 | Duval | 44 | Male | No | | Unknown | FL resident | 03/17/20 |
| 18,592 | Duval | 74 | Male | Unknown | | | FL resident | 03/17/20 |
| 18,593 | Duval | 22 | Male | Unknown | | | FL resident | 03/18/20 |
| 18,594 | Duval | 83 | Male | No | | Yes | FL resident | 03/18/20 |
| 18,595 | Duval | 91 | Male | No | | Yes | FL resident | 03/18/20 |
| 18,596 | Duval | 78 | Female | No | | Yes | FL resident | 03/19/20 |
| 18,597 | Duval | 90 | Male | No | | Yes | FL resident | 03/20/20 |
| 18,598 | Duval | 68 | Female | Unknown | | Yes | FL resident | 03/20/20 |
| 18,599 | Duval | 57 | Female | Yes | IRELAND | No | FL resident | 03/20/20 |
| 18,600 | Duval | 84 | Male | No | | No | FL resident | 03/20/20 |
| 18,601 | Duval | 55 | Male | Yes | CO; FL | Yes | FL resident | 03/21/20 |
| 18,602 | Duval | 84 | Male | No | | Yes | FL resident | 03/21/20 |
| 18,603 | Duval | 52 | Female | No | | No | FL resident | 03/21/20 |
| 18,604 | Duval | 57 | Female | Unknown | | No | FL resident | 03/21/20 |
| 18,605 | Duval | 84 | Male | No | | Unknown | FL resident | 03/21/20 |
| 18,606 | Duval | 20 | Female | Unknown | | Unknown | FL resident | 03/21/20 |
| 18,607 | Duval | 84 | Female | No | | Yes | FL resident | 03/21/20 |
| 18,608 | Duval | 68 | Female | No | | Yes | FL resident | 03/21/20 |
| 18,609 | Duval | 57 | Female | No | | Yes | FL resident | 03/21/20 |
| 18,610 | Duval | 89 | Female | No | | Yes | FL resident | 03/21/20 |
| 18,611 | Duval | 88 | Male | No | | Yes | FL resident | 03/21/20 |
| 18,612 | Duval | 86 | Female | No | | Yes | FL resident | 03/21/20 |
| 18,613 | Duval | 45 | Female | Unknown | | No | FL resident | 03/21/20 |
| 18,614 | Duval | 59 | Male | Unknown | | | FL resident | 03/21/20 |
| 18,615 | Duval | 88 | Male | No | | Yes | FL resident | 03/21/20 |
| 18,616 | Duval | 82 | Female | No | | Yes | FL resident | 03/22/20 |
| 18,617 | Duval | 54 | Female | Unknown | | Yes | FL resident | 03/22/20 |
| 18,618 | Duval | 53 | Female | Yes | FL; NV | Yes | FL resident | 03/22/20 |

Coronavirus: line list of cases

Data verified as of Apr 28, 2020 at 10 AM

Data in this report are provisional and subject to change.

| Case | County | Age | Gender | Travel related | Travel detail | Contact with a confirmed case | Jurisdiction | Date case counted |
|--------|--------|-----|--------|----------------|---------------|-------------------------------|--------------|-------------------|
| 18,619 | Duval | 39 | Male | Unknown | | No | FL resident | 03/22/20 |
| 18,620 | Duval | 56 | Male | No | | No | FL resident | 03/22/20 |
| 18,621 | Duval | 41 | Female | No | | Yes | FL resident | 03/22/20 |
| 18,622 | Duval | 19 | Female | Yes | CA | No | FL resident | 03/23/20 |
| 18,623 | Duval | 58 | Male | No | | No | FL resident | 03/23/20 |
| 18,624 | Duval | 36 | Female | Yes | FL; GA | | FL resident | 03/23/20 |
| 18,625 | Duval | 49 | Female | No | | Yes | FL resident | 03/23/20 |
| 18,626 | Duval | 87 | Female | Unknown | | | FL resident | 03/23/20 |
| 18,627 | Duval | 38 | Male | No | | Yes | FL resident | 03/23/20 |
| 18,628 | Duval | 71 | Male | No | | Yes | FL resident | 03/23/20 |
| 18,629 | Duval | 56 | Female | No | | Yes | FL resident | 03/24/20 |
| 18,630 | Duval | 49 | Female | No | | Yes | FL resident | 03/25/20 |
| 18,631 | Duval | 76 | Male | Unknown | | No | FL resident | 03/25/20 |
| 18,632 | Duval | 50 | Female | No | | Yes | FL resident | 03/25/20 |
| 18,633 | Duval | 59 | Female | Unknown | | | FL resident | 03/25/20 |
| 18,634 | Duval | 55 | Male | Unknown | | Yes | FL resident | 03/25/20 |
| 18,635 | Duval | 61 | Male | Unknown | | | FL resident | 03/25/20 |
| 18,636 | Duval | 51 | Female | No | | No | FL resident | 03/25/20 |
| 18,637 | Duval | 40 | Male | Unknown | | | FL resident | 03/25/20 |
| 18,638 | Duval | 13 | Female | Unknown | | Unknown | FL resident | 03/26/20 |
| 18,639 | Duval | 45 | Female | Yes | CO; FL | Yes | FL resident | 03/26/20 |
| 18,640 | Duval | 59 | Female | Unknown | | No | FL resident | 03/26/20 |
| 18,641 | Duval | 26 | Female | Yes | NY | Yes | FL resident | 03/26/20 |
| 18,642 | Duval | 44 | Female | Unknown | | Yes | FL resident | 03/26/20 |
| 18,643 | Duval | 35 | Male | Yes | FL; IL | Unknown | FL resident | 03/26/20 |
| 18,644 | Duval | 50 | Male | Yes | BAHAMAS | Unknown | FL resident | 03/26/20 |
| 18,645 | Duval | 26 | Male | Unknown | | Unknown | FL resident | 03/26/20 |
| 18,646 | Duval | 48 | Female | Unknown | | Unknown | FL resident | 03/26/20 |
| 18,647 | Duval | 50 | Male | Unknown | | Unknown | FL resident | 03/26/20 |
| 18,648 | Duval | 70 | Female | Yes | FL; ID; TX | Yes | FL resident | 03/26/20 |
| 18,649 | Duval | 49 | Female | Unknown | | Unknown | FL resident | 03/26/20 |
| 18,650 | Duval | 65 | Male | Unknown | | Unknown | FL resident | 03/26/20 |
| 18,651 | Duval | 40 | Female | No | | Yes | FL resident | 03/26/20 |
| 18,652 | Duval | 91 | Female | No | | Yes | FL resident | 03/26/20 |
| 18,653 | Duval | 87 | Female | No | | Yes | FL resident | 03/26/20 |
| 18,654 | Duval | 39 | Male | Unknown | | Yes | FL resident | 03/26/20 |
| 18,655 | Duval | 25 | Male | No | | No | FL resident | 03/26/20 |
| 18,656 | Duval | 42 | Male | Unknown | | Yes | FL resident | 03/26/20 |
| 18,657 | Duval | 54 | Male | Unknown | | No | FL resident | 03/27/20 |
| 18,658 | Duval | 28 | Male | Unknown | | Yes | FL resident | 03/27/20 |
| 18,659 | Duval | 43 | Female | Unknown | | | FL resident | 03/27/20 |
| 18,660 | Duval | 87 | Female | Unknown | | Yes | FL resident | 03/27/20 |
| 18,661 | Duval | 47 | Male | Unknown | | Unknown | FL resident | 03/27/20 |
| 18,662 | Duval | 80 | Male | Unknown | | | FL resident | 03/27/20 |
| 18,663 | Duval | 19 | Female | No | | No | FL resident | 03/27/20 |
| 18,664 | Duval | 35 | Male | Unknown | | | FL resident | 03/27/20 |
| 18,665 | Duval | 61 | Female | No | | Yes | FL resident | 03/27/20 |
| 18,666 | Duval | 48 | Female | Unknown | | Yes | FL resident | 03/27/20 |
| 18,667 | Duval | 37 | Male | No | | Yes | FL resident | 03/27/20 |
| 18,668 | Duval | 86 | Female | Unknown | | Yes | FL resident | 03/27/20 |
| 18,669 | Duval | 84 | Male | No | | Yes | FL resident | 03/27/20 |
| 18,670 | Duval | 54 | Female | Yes | CO; FL | Yes | FL resident | 03/27/20 |
| 18,671 | Duval | 59 | Male | Unknown | | Yes | FL resident | 03/27/20 |
| 18,672 | Duval | 45 | Male | No | | Yes | FL resident | 03/27/20 |
| 18,673 | Duval | 80 | Female | Unknown | | Unknown | FL resident | 03/27/20 |
| 18,674 | Duval | 74 | Male | Unknown | | No | FL resident | 03/27/20 |
| 18,675 | Duval | 71 | Female | Unknown | | Unknown | FL resident | 03/27/20 |
| 18,676 | Duval | 56 | Female | No | | No | FL resident | 03/27/20 |
| 18,677 | Duval | 52 | Male | Unknown | | Yes | FL resident | 03/27/20 |
| 18,678 | Duval | 37 | Female | Unknown | | Yes | FL resident | 03/27/20 |
| 18,679 | Duval | 97 | Female | Unknown | | | FL resident | 03/27/20 |
| 18,680 | Duval | 74 | Female | Unknown | | No | FL resident | 03/27/20 |

Coronavirus: line list of cases

Data verified as of Apr 28, 2020 at 10 AM

Data in this report are provisional and subject to change.

| Case | County | Age | Gender | Travel related | Travel detail | Contact with a confirmed case | Jurisdiction | Date case counted |
|--------|--------|-----|--------|----------------|-------------------------|-------------------------------|--------------|-------------------|
| 18,681 | Duval | 50 | Male | No | | Yes | FL resident | 03/28/20 |
| 18,682 | Duval | 63 | Female | Unknown | | Yes | FL resident | 03/28/20 |
| 18,683 | Duval | 40 | Female | Unknown | | Unknown | FL resident | 03/28/20 |
| 18,684 | Duval | 54 | Female | Unknown | | Yes | FL resident | 03/28/20 |
| 18,685 | Duval | 55 | Female | No | | No | FL resident | 03/28/20 |
| 18,686 | Duval | 19 | Female | Unknown | | Yes | FL resident | 03/28/20 |
| 18,687 | Duval | 70 | Male | No | | Yes | FL resident | 03/28/20 |
| 18,688 | Duval | 74 | Male | Unknown | | | FL resident | 03/28/20 |
| 18,689 | Duval | 43 | Female | No | | Unknown | FL resident | 03/28/20 |
| 18,690 | Duval | 50 | Male | No | | Yes | FL resident | 03/28/20 |
| 18,691 | Duval | 48 | Female | No | | Unknown | FL resident | 03/28/20 |
| 18,692 | Duval | 45 | Female | No | | Unknown | FL resident | 03/28/20 |
| 18,693 | Duval | 72 | Male | No | | Yes | FL resident | 03/28/20 |
| 18,694 | Duval | 40 | Female | Unknown | | Yes | FL resident | 03/28/20 |
| 18,695 | Duval | 81 | Female | No | | No | FL resident | 03/28/20 |
| 18,696 | Duval | 51 | Male | Unknown | | Yes | FL resident | 03/28/20 |
| 18,697 | Duval | 45 | Male | No | | Yes | FL resident | 03/29/20 |
| 18,698 | Duval | 68 | Male | Unknown | | | FL resident | 03/29/20 |
| 18,699 | Duval | 69 | Female | Unknown | | | FL resident | 03/29/20 |
| 18,700 | Duval | 54 | Male | Unknown | | Unknown | FL resident | 03/29/20 |
| 18,701 | Duval | 5 | Male | No | | Yes | FL resident | 03/29/20 |
| 18,702 | Duval | 49 | Male | Yes | NY | Unknown | FL resident | 03/29/20 |
| 18,703 | Duval | 83 | Male | Unknown | | No | FL resident | 03/29/20 |
| 18,704 | Duval | 74 | Female | Unknown | | Unknown | FL resident | 03/29/20 |
| 18,705 | Duval | 58 | Male | No | | Unknown | FL resident | 03/29/20 |
| 18,706 | Duval | 33 | Male | No | | No | FL resident | 03/29/20 |
| 18,707 | Duval | 77 | Female | No | | Yes | FL resident | 03/29/20 |
| 18,708 | Duval | 50 | Female | No | | Unknown | FL resident | 03/29/20 |
| 18,709 | Duval | 64 | Female | Unknown | | Yes | FL resident | 03/29/20 |
| 18,710 | Duval | 28 | Male | Unknown | | Yes | FL resident | 03/29/20 |
| 18,711 | Duval | 68 | Female | Unknown | | No | FL resident | 03/29/20 |
| 18,712 | Duval | 42 | Female | Yes | CAYMAN ISLANDS; JAMAICA | Yes | FL resident | 03/29/20 |
| 18,713 | Duval | 77 | Male | No | | Unknown | FL resident | 03/29/20 |
| 18,714 | Duval | 27 | Female | Unknown | | | FL resident | 03/29/20 |
| 18,715 | Duval | 52 | Female | Unknown | | | FL resident | 03/29/20 |
| 18,716 | Duval | 51 | Female | Unknown | | Yes | FL resident | 03/30/20 |
| 18,717 | Duval | 81 | Male | No | | Yes | FL resident | 03/30/20 |
| 18,718 | Duval | 71 | Female | Unknown | | | FL resident | 03/30/20 |
| 18,719 | Duval | 66 | Female | No | | Unknown | FL resident | 03/30/20 |
| 18,720 | Duval | 42 | Male | No | | Unknown | FL resident | 03/30/20 |
| 18,721 | Duval | 34 | Female | Unknown | | | FL resident | 03/30/20 |
| 18,722 | Duval | 61 | Female | No | | Yes | FL resident | 03/30/20 |
| 18,723 | Duval | 64 | Male | Unknown | | | FL resident | 03/30/20 |
| 18,724 | Duval | 30 | Female | No | | Unknown | FL resident | 03/30/20 |
| 18,725 | Duval | 70 | Female | Unknown | | Yes | FL resident | 03/30/20 |
| 18,726 | Duval | 41 | Male | Unknown | | | FL resident | 03/30/20 |
| 18,727 | Duval | 59 | Female | Unknown | | | FL resident | 03/30/20 |
| 18,728 | Duval | 37 | Male | Unknown | | | FL resident | 03/30/20 |
| 18,729 | Duval | 72 | Female | No | | Unknown | FL resident | 03/30/20 |
| 18,730 | Duval | 78 | Male | No | | Yes | FL resident | 03/30/20 |
| 18,731 | Duval | 38 | Male | Unknown | | Unknown | FL resident | 03/30/20 |
| 18,732 | Duval | 62 | Male | Yes | BRAZIL; FL | Yes | FL resident | 03/30/20 |
| 18,733 | Duval | 57 | Female | No | | No | FL resident | 03/30/20 |
| 18,734 | Duval | 69 | Female | Unknown | | | FL resident | 03/30/20 |
| 18,735 | Duval | 60 | Female | No | | Unknown | FL resident | 03/30/20 |
| 18,736 | Duval | 61 | Female | Unknown | | | FL resident | 03/30/20 |
| 18,737 | Duval | 24 | Male | Unknown | | Unknown | FL resident | 03/30/20 |
| 18,738 | Duval | 77 | Male | Unknown | | Yes | FL resident | 03/30/20 |
| 18,739 | Duval | 55 | Female | Unknown | | | FL resident | 03/30/20 |
| 18,740 | Duval | 41 | Female | Unknown | | | FL resident | 03/30/20 |
| 18,741 | Duval | 55 | Female | Unknown | | Unknown | FL resident | 03/31/20 |
| 18,742 | Duval | 46 | Female | Unknown | | No | FL resident | 03/31/20 |

Coronavirus: line list of cases

Data verified as of Apr 28, 2020 at 10 AM

Data in this report are provisional and subject to change.

| Case | County | Age | Gender | Travel related | Travel detail | Contact with a confirmed case | Jurisdiction | Date case counted |
|--------|--------|-----|--------|----------------|--------------------------|-------------------------------|--------------|-------------------|
| 18,743 | Duval | 53 | Female | No | | Yes | FL resident | 03/31/20 |
| 18,744 | Duval | 20 | Male | Unknown | | Yes | FL resident | 03/31/20 |
| 18,745 | Duval | 24 | Male | Unknown | | Yes | FL resident | 03/31/20 |
| 18,746 | Duval | 19 | Male | No | | No | FL resident | 03/31/20 |
| 18,747 | Duval | 44 | Female | No | | Yes | FL resident | 03/31/20 |
| 18,748 | Duval | 50 | Female | Yes | AL; FL; GA; NY; SC; TX | Yes | FL resident | 03/31/20 |
| 18,749 | Duval | 48 | Male | Unknown | | Unknown | FL resident | 03/31/20 |
| 18,750 | Duval | 58 | Male | Unknown | | | FL resident | 03/31/20 |
| 18,751 | Duval | 45 | Female | No | | Yes | FL resident | 03/31/20 |
| 18,752 | Duval | 45 | Female | Unknown | | Yes | FL resident | 03/31/20 |
| 18,753 | Duval | 57 | Male | Unknown | | | FL resident | 03/31/20 |
| 18,754 | Duval | 37 | Male | Unknown | | Unknown | FL resident | 03/31/20 |
| 18,755 | Duval | 39 | Female | Unknown | | | FL resident | 03/31/20 |
| 18,756 | Duval | 39 | Male | Unknown | | | FL resident | 03/31/20 |
| 18,757 | Duval | 34 | Male | Unknown | | | FL resident | 03/31/20 |
| 18,758 | Duval | 28 | Female | Unknown | | Yes | FL resident | 03/31/20 |
| 18,759 | Duval | 37 | Male | Unknown | | Yes | FL resident | 03/31/20 |
| 18,760 | Duval | 25 | Male | Unknown | | Yes | FL resident | 03/31/20 |
| 18,761 | Duval | 64 | Male | Unknown | | Unknown | FL resident | 03/31/20 |
| 18,762 | Duval | 26 | Female | Yes | FL; NC | Unknown | FL resident | 03/31/20 |
| 18,763 | Duval | 39 | Female | Yes | FL; GA | Yes | FL resident | 03/31/20 |
| 18,764 | Duval | 25 | Female | Unknown | | Unknown | FL resident | 03/31/20 |
| 18,765 | Duval | 59 | Male | No | | Unknown | FL resident | 03/31/20 |
| 18,766 | Duval | 51 | Male | No | | No | FL resident | 03/31/20 |
| 18,767 | Duval | 21 | Female | No | | No | FL resident | 03/31/20 |
| 18,768 | Duval | 42 | Female | Unknown | | | FL resident | 03/31/20 |
| 18,769 | Duval | 76 | Female | Unknown | | Unknown | FL resident | 03/31/20 |
| 18,770 | Duval | 44 | Male | Unknown | | Unknown | FL resident | 03/31/20 |
| 18,771 | Duval | 22 | Female | Unknown | | Unknown | FL resident | 03/31/20 |
| 18,772 | Duval | 66 | Female | Unknown | | | FL resident | 03/31/20 |
| 18,773 | Duval | 38 | Female | No | | Yes | FL resident | 03/31/20 |
| 18,774 | Duval | 50 | Male | Unknown | | Yes | FL resident | 03/31/20 |
| 18,775 | Duval | 33 | Male | Unknown | | Yes | FL resident | 03/31/20 |
| 18,776 | Duval | 24 | Male | Unknown | | | FL resident | 03/31/20 |
| 18,777 | Duval | 31 | Male | Unknown | | | FL resident | 03/31/20 |
| 18,778 | Duval | 73 | Male | Unknown | | | FL resident | 03/31/20 |
| 18,779 | Duval | 24 | Female | No | | Unknown | FL resident | 03/31/20 |
| 18,780 | Duval | 45 | Female | Unknown | | | FL resident | 03/31/20 |
| 18,781 | Duval | 51 | Female | Unknown | | No | FL resident | 03/31/20 |
| 18,782 | Duval | 43 | Male | Unknown | | Unknown | FL resident | 03/31/20 |
| 18,783 | Duval | 39 | Female | Unknown | | | FL resident | 03/31/20 |
| 18,784 | Duval | 68 | Male | Yes | PHILIPPINES; SOUTH KOREA | Yes | FL resident | 03/31/20 |
| 18,785 | Duval | 46 | Male | Unknown | | | FL resident | 03/31/20 |
| 18,786 | Duval | 62 | Female | No | | Unknown | FL resident | 04/01/20 |
| 18,787 | Duval | 26 | Female | Yes | FL; NY | Unknown | FL resident | 04/01/20 |
| 18,788 | Duval | 63 | Male | Unknown | | | FL resident | 04/01/20 |
| 18,789 | Duval | 32 | Female | No | | Unknown | FL resident | 04/01/20 |
| 18,790 | Duval | 44 | Female | Unknown | | | FL resident | 04/01/20 |
| 18,791 | Duval | 68 | Female | Yes | FL; MI | No | FL resident | 04/01/20 |
| 18,792 | Duval | 61 | Female | No | | No | FL resident | 04/01/20 |
| 18,793 | Duval | 41 | Male | No | | Unknown | FL resident | 04/01/20 |
| 18,794 | Duval | 53 | Female | Yes | FL; OH | No | FL resident | 04/01/20 |
| 18,795 | Duval | 23 | Female | No | | Yes | FL resident | 04/01/20 |
| 18,796 | Duval | 73 | Male | No | | No | FL resident | 04/01/20 |
| 18,797 | Duval | 40 | Female | No | | Yes | FL resident | 04/01/20 |
| 18,798 | Duval | 56 | Male | Unknown | | | FL resident | 04/01/20 |
| 18,799 | Duval | 52 | Male | Unknown | | | FL resident | 04/01/20 |
| 18,800 | Duval | 49 | Female | Unknown | | Yes | FL resident | 04/01/20 |
| 18,801 | Duval | 36 | Female | No | | Yes | FL resident | 04/01/20 |
| 18,802 | Duval | 40 | Male | No | | Unknown | FL resident | 04/01/20 |
| 18,803 | Duval | 87 | Female | Unknown | | Unknown | FL resident | 04/01/20 |
| 18,804 | Duval | 62 | Female | Unknown | | Yes | FL resident | 04/01/20 |

Coronavirus: line list of cases

Data verified as of Apr 28, 2020 at 10 AM

Data in this report are provisional and subject to change.

| Case | County | Age | Gender | Travel related | Travel detail | Contact with a confirmed case | Jurisdiction | Date case counted |
|--------|--------|-----|--------|----------------|---------------|-------------------------------|--------------|-------------------|
| 18,805 | Duval | 19 | Female | No | | Yes | FL resident | 04/01/20 |
| 18,806 | Duval | 30 | Female | No | | Yes | FL resident | 04/01/20 |
| 18,807 | Duval | 59 | Male | Unknown | | | FL resident | 04/01/20 |
| 18,808 | Duval | 25 | Female | No | | Unknown | FL resident | 04/01/20 |
| 18,809 | Duval | 62 | Female | Unknown | | Unknown | FL resident | 04/01/20 |
| 18,810 | Duval | 24 | Male | Unknown | | | FL resident | 04/01/20 |
| 18,811 | Duval | 61 | Male | No | | Unknown | FL resident | 04/01/20 |
| 18,812 | Duval | 81 | Female | No | | Yes | FL resident | 04/01/20 |
| 18,813 | Duval | 66 | Female | No | | No | FL resident | 04/01/20 |
| 18,814 | Duval | 25 | Female | No | | Yes | FL resident | 04/01/20 |
| 18,815 | Duval | 23 | Female | No | | Unknown | FL resident | 04/01/20 |
| 18,816 | Duval | 56 | Female | No | | Unknown | FL resident | 04/01/20 |
| 18,817 | Duval | 26 | Male | No | | Yes | FL resident | 04/01/20 |
| 18,818 | Duval | 68 | Male | Yes | NJ | No | FL resident | 04/01/20 |
| 18,819 | Duval | 40 | Male | Unknown | | | FL resident | 04/01/20 |
| 18,820 | Duval | 25 | Female | No | | Unknown | FL resident | 04/01/20 |
| 18,821 | Duval | 22 | Female | No | | Yes | FL resident | 04/01/20 |
| 18,822 | Duval | 76 | Male | No | | Yes | FL resident | 04/01/20 |
| 18,823 | Duval | 61 | Female | No | | Unknown | FL resident | 04/01/20 |
| 18,824 | Duval | 54 | Male | No | | No | FL resident | 04/01/20 |
| 18,825 | Duval | 52 | Female | Unknown | | Unknown | FL resident | 04/01/20 |
| 18,826 | Duval | 23 | Male | Unknown | | | FL resident | 04/01/20 |
| 18,827 | Duval | 44 | Male | Unknown | | | FL resident | 04/01/20 |
| 18,828 | Duval | 59 | Female | Unknown | | | FL resident | 04/01/20 |
| 18,829 | Duval | 83 | Male | Unknown | | Yes | FL resident | 04/01/20 |
| 18,830 | Duval | 54 | Female | Unknown | | | FL resident | 04/01/20 |
| 18,831 | Duval | 84 | Female | Unknown | | | FL resident | 04/01/20 |
| 18,832 | Duval | 23 | Female | No | | Yes | FL resident | 04/01/20 |
| 18,833 | Duval | 31 | Male | No | | Yes | FL resident | 04/01/20 |
| 18,834 | Duval | 19 | Female | Unknown | | Yes | FL resident | 04/01/20 |
| 18,835 | Duval | 90 | Female | No | | | FL resident | 04/01/20 |
| 18,836 | Duval | 57 | Male | Unknown | | | FL resident | 04/01/20 |
| 18,837 | Duval | 50 | Male | Unknown | | Yes | FL resident | 04/02/20 |
| 18,838 | Duval | 62 | Male | No | | Yes | FL resident | 04/02/20 |
| 18,839 | Duval | 60 | Male | No | | No | FL resident | 04/02/20 |
| 18,840 | Duval | 32 | Male | Unknown | | Yes | FL resident | 04/02/20 |
| 18,841 | Duval | 72 | Female | Unknown | | | FL resident | 04/02/20 |
| 18,842 | Duval | 30 | Male | Unknown | | Unknown | FL resident | 04/02/20 |
| 18,843 | Duval | 54 | Male | Unknown | | No | FL resident | 04/02/20 |
| 18,844 | Duval | 30 | Female | Yes | FL; NY | Unknown | FL resident | 04/02/20 |
| 18,845 | Duval | 61 | Female | Unknown | | Unknown | FL resident | 04/02/20 |
| 18,846 | Duval | 61 | Male | Unknown | | | FL resident | 04/02/20 |
| 18,847 | Duval | 63 | Female | Unknown | | | FL resident | 04/02/20 |
| 18,848 | Duval | 58 | Female | No | | Yes | FL resident | 04/02/20 |
| 18,849 | Duval | 30 | Female | Unknown | | Yes | FL resident | 04/02/20 |
| 18,850 | Duval | 33 | Male | Yes | FL; JAMAICA | Yes | FL resident | 04/02/20 |
| 18,851 | Duval | 59 | Male | Unknown | | | FL resident | 04/02/20 |
| 18,852 | Duval | 85 | Female | No | | No | FL resident | 04/02/20 |
| 18,853 | Duval | 73 | Male | Unknown | | Yes | FL resident | 04/02/20 |
| 18,854 | Duval | 45 | Male | No | | Yes | FL resident | 04/02/20 |
| 18,855 | Duval | 75 | Male | No | | Yes | FL resident | 04/02/20 |
| 18,856 | Duval | 53 | Female | No | | Yes | FL resident | 04/02/20 |
| 18,857 | Duval | 36 | Female | Unknown | | Yes | FL resident | 04/02/20 |
| 18,858 | Duval | 70 | Male | Unknown | | Yes | FL resident | 04/02/20 |
| 18,859 | Duval | 54 | Male | Unknown | | Yes | FL resident | 04/02/20 |
| 18,860 | Duval | 89 | Male | No | | Yes | FL resident | 04/02/20 |
| 18,861 | Duval | 32 | Female | Unknown | | | FL resident | 04/02/20 |
| 18,862 | Duval | 33 | Female | Unknown | | | FL resident | 04/02/20 |
| 18,863 | Duval | 26 | Female | No | | Yes | FL resident | 04/02/20 |
| 18,864 | Duval | 50 | Female | Unknown | | | FL resident | 04/03/20 |
| 18,865 | Duval | 30 | Female | No | | Unknown | FL resident | 04/03/20 |
| 18,866 | Duval | 27 | Female | Unknown | | | FL resident | 04/03/20 |

Coronavirus: line list of cases

Data verified as of Apr 28, 2020 at 10 AM

Data in this report are provisional and subject to change.

| Case | County | Age | Gender | Travel related | Travel detail | Contact with a confirmed case | Jurisdiction | Date case counted |
|--------|--------|-----|---------|----------------|----------------|-------------------------------|--------------|-------------------|
| 18,867 | Duval | 75 | Female | Unknown | | Unknown | FL resident | 04/03/20 |
| 18,868 | Duval | 22 | Female | No | | Unknown | FL resident | 04/03/20 |
| 18,869 | Duval | 31 | Female | Yes | FL; JAMAICA | Yes | FL resident | 04/03/20 |
| 18,870 | Duval | 26 | Male | Unknown | | Yes | FL resident | 04/03/20 |
| 18,871 | Duval | 28 | Male | No | | Yes | FL resident | 04/03/20 |
| 18,872 | Duval | 56 | Female | Unknown | | No | FL resident | 04/03/20 |
| 18,873 | Duval | 15 | Male | Unknown | | Yes | FL resident | 04/03/20 |
| 18,874 | Duval | 25 | Male | No | | Yes | FL resident | 04/03/20 |
| 18,875 | Duval | 29 | Female | No | | Yes | FL resident | 04/03/20 |
| 18,876 | Duval | 27 | Female | Unknown | | | FL resident | 04/03/20 |
| 18,877 | Duval | 47 | Female | Unknown | | | FL resident | 04/03/20 |
| 18,878 | Duval | 28 | Male | Unknown | | Yes | FL resident | 04/03/20 |
| 18,879 | Duval | 68 | Female | Unknown | | Unknown | FL resident | 04/03/20 |
| 18,880 | Duval | 71 | Male | Unknown | | | FL resident | 04/03/20 |
| 18,881 | Duval | 30 | Male | Unknown | | Unknown | FL resident | 04/03/20 |
| 18,882 | Duval | 23 | Male | Unknown | | | FL resident | 04/03/20 |
| 18,883 | Duval | 72 | Unknown | Unknown | | Unknown | FL resident | 04/03/20 |
| 18,884 | Duval | 60 | Male | Yes | FL; VA | Unknown | FL resident | 04/03/20 |
| 18,885 | Duval | 20 | Female | Unknown | | | FL resident | 04/03/20 |
| 18,886 | Duval | 57 | Male | Unknown | | | FL resident | 04/03/20 |
| 18,887 | Duval | 65 | Male | Unknown | | | FL resident | 04/03/20 |
| 18,888 | Duval | 31 | Male | Unknown | | Yes | FL resident | 04/03/20 |
| 18,889 | Duval | 87 | Female | Unknown | | Yes | FL resident | 04/03/20 |
| 18,890 | Duval | 89 | Male | No | | Yes | FL resident | 04/03/20 |
| 18,891 | Duval | 78 | Female | Unknown | | Yes | FL resident | 04/03/20 |
| 18,892 | Duval | 35 | Male | No | | No | FL resident | 04/03/20 |
| 18,893 | Duval | 82 | Female | Unknown | | Unknown | FL resident | 04/03/20 |
| 18,894 | Duval | 86 | Male | Unknown | | Yes | FL resident | 04/03/20 |
| 18,895 | Duval | 61 | Male | Unknown | | No | FL resident | 04/03/20 |
| 18,896 | Duval | 4 | Female | Unknown | | Unknown | FL resident | 04/03/20 |
| 18,897 | Duval | 73 | Male | Unknown | | | FL resident | 04/03/20 |
| 18,898 | Duval | 43 | Female | No | | Yes | FL resident | 04/03/20 |
| 18,899 | Duval | 26 | Female | Unknown | | No | FL resident | 04/03/20 |
| 18,900 | Duval | 55 | Female | No | | Yes | FL resident | 04/03/20 |
| 18,901 | Duval | 32 | Female | No | | Yes | FL resident | 04/03/20 |
| 18,902 | Duval | 64 | Female | Yes | FL; MD; RI | No | FL resident | 04/03/20 |
| 18,903 | Duval | 36 | Female | Unknown | | | FL resident | 04/03/20 |
| 18,904 | Duval | 26 | Female | Unknown | | Yes | FL resident | 04/03/20 |
| 18,905 | Duval | 42 | Female | No | | Yes | FL resident | 04/03/20 |
| 18,906 | Duval | 58 | Male | No | | No | FL resident | 04/03/20 |
| 18,907 | Duval | 19 | Female | Unknown | | | FL resident | 04/03/20 |
| 18,908 | Duval | 52 | Female | Unknown | | | FL resident | 04/03/20 |
| 18,909 | Duval | 41 | Female | Unknown | | Yes | FL resident | 04/03/20 |
| 18,910 | Duval | 73 | Female | Unknown | | Unknown | FL resident | 04/03/20 |
| 18,911 | Duval | 58 | Male | Unknown | | | FL resident | 04/03/20 |
| 18,912 | Duval | 57 | Male | Unknown | | | FL resident | 04/03/20 |
| 18,913 | Duval | 36 | Female | No | | Yes | FL resident | 04/03/20 |
| 18,914 | Duval | 78 | Male | Yes | FL; LA; MS; TX | Yes | FL resident | 04/03/20 |
| 18,915 | Duval | 34 | Male | Unknown | | Unknown | FL resident | 04/03/20 |
| 18,916 | Duval | 27 | Male | Unknown | | No | FL resident | 04/03/20 |
| 18,917 | Duval | 60 | Male | Unknown | | | FL resident | 04/03/20 |
| 18,918 | Duval | 68 | Female | Unknown | | | FL resident | 04/03/20 |
| 18,919 | Duval | 73 | Male | Unknown | | | FL resident | 04/03/20 |
| 18,920 | Duval | 28 | Male | Unknown | | | FL resident | 04/04/20 |
| 18,921 | Duval | 43 | Female | No | | Yes | FL resident | 04/04/20 |
| 18,922 | Duval | 31 | Female | No | | Yes | FL resident | 04/04/20 |
| 18,923 | Duval | 53 | Male | Unknown | | | FL resident | 04/04/20 |
| 18,924 | Duval | 35 | Male | Unknown | | | FL resident | 04/04/20 |
| 18,925 | Duval | 43 | Male | Unknown | | Yes | FL resident | 04/04/20 |
| 18,926 | Duval | 24 | Male | Unknown | | | FL resident | 04/04/20 |
| 18,927 | Duval | 42 | Female | Unknown | | | FL resident | 04/04/20 |
| 18,928 | Duval | 40 | Male | Unknown | | Unknown | FL resident | 04/04/20 |

Coronavirus: line list of cases

Data verified as of Apr 28, 2020 at 10 AM

Data in this report are provisional and subject to change.

| Case | County | Age | Gender | Travel related | Travel detail | Contact with a confirmed case | Jurisdiction | Date case counted |
|--------|--------|-----|--------|----------------|-------------------------------|-------------------------------|--------------|-------------------|
| 18,929 | Duval | 5 | Female | No | | Yes | FL resident | 04/04/20 |
| 18,930 | Duval | 48 | Male | No | | No | FL resident | 04/04/20 |
| 18,931 | Duval | 43 | Male | Yes | UNITED KINGDOM | Yes | FL resident | 04/04/20 |
| 18,932 | Duval | 54 | Male | Unknown | | | FL resident | 04/04/20 |
| 18,933 | Duval | 67 | Male | Unknown | | | FL resident | 04/04/20 |
| 18,934 | Duval | 58 | Male | Unknown | | | FL resident | 04/04/20 |
| 18,935 | Duval | 46 | Female | No | | No | FL resident | 04/04/20 |
| 18,936 | Duval | 33 | Female | No | | Yes | FL resident | 04/04/20 |
| 18,937 | Duval | 22 | Female | Unknown | | Yes | FL resident | 04/04/20 |
| 18,938 | Duval | 62 | Female | No | | Yes | FL resident | 04/04/20 |
| 18,939 | Duval | 75 | Female | Unknown | | No | FL resident | 04/04/20 |
| 18,940 | Duval | 31 | Male | Unknown | | | FL resident | 04/04/20 |
| 18,941 | Duval | 1 | Male | No | | Yes | FL resident | 04/04/20 |
| 18,942 | Duval | 20 | Female | No | | Yes | FL resident | 04/04/20 |
| 18,943 | Duval | 22 | Female | Unknown | | Yes | FL resident | 04/04/20 |
| 18,944 | Duval | 27 | Female | Unknown | | | FL resident | 04/04/20 |
| 18,945 | Duval | 70 | Female | Unknown | | Unknown | FL resident | 04/04/20 |
| 18,946 | Duval | 59 | Female | Unknown | | No | FL resident | 04/04/20 |
| 18,947 | Duval | 39 | Male | No | | Unknown | FL resident | 04/04/20 |
| 18,948 | Duval | 49 | Female | Unknown | | | FL resident | 04/04/20 |
| 18,949 | Duval | 57 | Female | No | | No | FL resident | 04/04/20 |
| 18,950 | Duval | 23 | Female | Yes | CO; LA | Unknown | FL resident | 04/04/20 |
| 18,951 | Duval | 32 | Female | Unknown | | Unknown | FL resident | 04/04/20 |
| 18,952 | Duval | 67 | Male | Unknown | | Yes | FL resident | 04/04/20 |
| 18,953 | Duval | 52 | Male | Unknown | | | FL resident | 04/04/20 |
| 18,954 | Duval | 67 | Female | Unknown | | | FL resident | 04/04/20 |
| 18,955 | Duval | 76 | Female | No | | Unknown | FL resident | 04/04/20 |
| 18,956 | Duval | 32 | Female | Unknown | | Unknown | FL resident | 04/04/20 |
| 18,957 | Duval | 61 | Female | Unknown | | Unknown | FL resident | 04/04/20 |
| 18,958 | Duval | 26 | Female | Unknown | | No | FL resident | 04/04/20 |
| 18,959 | Duval | 41 | Female | Unknown | | | FL resident | 04/04/20 |
| 18,960 | Duval | 63 | Female | Unknown | | Unknown | FL resident | 04/04/20 |
| 18,961 | Duval | 47 | Female | Unknown | | Yes | FL resident | 04/04/20 |
| 18,962 | Duval | 34 | Male | Unknown | | Yes | FL resident | 04/04/20 |
| 18,963 | Duval | 45 | Male | Unknown | | | FL resident | 04/04/20 |
| 18,964 | Duval | 77 | Male | Unknown | | | FL resident | 04/04/20 |
| 18,965 | Duval | 36 | Female | Unknown | | Yes | FL resident | 04/04/20 |
| 18,966 | Duval | 25 | Female | Unknown | | Yes | FL resident | 04/05/20 |
| 18,967 | Duval | 67 | Male | Unknown | | | FL resident | 04/05/20 |
| 18,968 | Duval | 59 | Male | Unknown | | | FL resident | 04/05/20 |
| 18,969 | Duval | 52 | Male | No | | No | FL resident | 04/05/20 |
| 18,970 | Duval | 32 | Male | Unknown | | | FL resident | 04/05/20 |
| 18,971 | Duval | 69 | Male | No | | Unknown | FL resident | 04/05/20 |
| 18,972 | Duval | 44 | Female | Unknown | | Yes | FL resident | 04/05/20 |
| 18,973 | Duval | 39 | Male | Unknown | | Yes | FL resident | 04/05/20 |
| 18,974 | Duval | 50 | Female | Unknown | | | FL resident | 04/05/20 |
| 18,975 | Duval | 51 | Female | No | | Yes | FL resident | 04/05/20 |
| 18,976 | Duval | 62 | Female | Yes | FL; MT | Unknown | FL resident | 04/05/20 |
| 18,977 | Duval | 69 | Female | Unknown | | | FL resident | 04/05/20 |
| 18,978 | Duval | 35 | Female | Yes | FL; SC | Unknown | FL resident | 04/05/20 |
| 18,979 | Duval | 53 | Female | Unknown | | | FL resident | 04/05/20 |
| 18,980 | Duval | 26 | Female | No | | Yes | FL resident | 04/05/20 |
| 18,981 | Duval | 39 | Female | Yes | FL; JAMAICA; TURKS AND CAICOS | No | FL resident | 04/05/20 |
| 18,982 | Duval | 22 | Female | Unknown | | Unknown | FL resident | 04/05/20 |
| 18,983 | Duval | 18 | Male | Yes | Cayman Islands; FL; Jamaica | Yes | FL resident | 04/05/20 |
| 18,984 | Duval | 38 | Female | Unknown | | | FL resident | 04/05/20 |
| 18,985 | Duval | 24 | Female | Unknown | | | FL resident | 04/05/20 |
| 18,986 | Duval | 24 | Male | Unknown | | | FL resident | 04/05/20 |
| 18,987 | Duval | 48 | Male | Yes | Cayman Islands; Jamaica | Yes | FL resident | 04/05/20 |
| 18,988 | Duval | 54 | Female | Unknown | | | FL resident | 04/05/20 |
| 18,989 | Duval | 20 | Female | Unknown | | | FL resident | 04/05/20 |

Coronavirus: line list of cases

Data verified as of Apr 28, 2020 at 10 AM

Data in this report are provisional and subject to change.

| Case | County | Age | Gender | Travel related | Travel detail | Contact with a confirmed case | Jurisdiction | Date case counted |
|--------|--------|-----|--------|----------------|--------------------|-------------------------------|--------------|-------------------|
| 18,990 | Duval | 68 | Male | Unknown | | Yes | FL resident | 04/05/20 |
| 18,991 | Duval | 55 | Male | Unknown | | Yes | FL resident | 04/06/20 |
| 18,992 | Duval | 54 | Female | Unknown | | Yes | FL resident | 04/06/20 |
| 18,993 | Duval | 68 | Male | Unknown | | | FL resident | 04/06/20 |
| 18,994 | Duval | 57 | Male | Unknown | | Unknown | FL resident | 04/06/20 |
| 18,995 | Duval | 50 | Female | Unknown | | Yes | FL resident | 04/06/20 |
| 18,996 | Duval | 76 | Female | No | | Unknown | FL resident | 04/06/20 |
| 18,997 | Duval | 37 | Female | Unknown | | Yes | FL resident | 04/06/20 |
| 18,998 | Duval | 19 | Male | Unknown | | | FL resident | 04/06/20 |
| 18,999 | Duval | 28 | Female | Unknown | | | FL resident | 04/06/20 |
| 19,000 | Duval | 91 | Female | Unknown | | Yes | FL resident | 04/06/20 |
| 19,001 | Duval | 66 | Female | No | | Unknown | FL resident | 04/06/20 |
| 19,002 | Duval | 83 | Female | No | | Yes | FL resident | 04/06/20 |
| 19,003 | Duval | 65 | Male | Unknown | | Unknown | FL resident | 04/06/20 |
| 19,004 | Duval | 31 | Female | Unknown | | | FL resident | 04/06/20 |
| 19,005 | Duval | 58 | Female | Unknown | | | FL resident | 04/06/20 |
| 19,006 | Duval | 38 | Female | No | | Yes | FL resident | 04/06/20 |
| 19,007 | Duval | 56 | Female | Unknown | | | FL resident | 04/06/20 |
| 19,008 | Duval | 34 | Male | No | | Unknown | FL resident | 04/06/20 |
| 19,009 | Duval | 30 | Male | Unknown | | Yes | FL resident | 04/06/20 |
| 19,010 | Duval | 35 | Male | Unknown | | | FL resident | 04/06/20 |
| 19,011 | Duval | 37 | Female | Unknown | | | FL resident | 04/06/20 |
| 19,012 | Duval | 73 | Male | Unknown | | Unknown | FL resident | 04/06/20 |
| 19,013 | Duval | 44 | Male | Unknown | | No | FL resident | 04/06/20 |
| 19,014 | Duval | 64 | Female | Unknown | | | FL resident | 04/06/20 |
| 19,015 | Duval | 52 | Female | Yes | CO; FL | No | FL resident | 04/06/20 |
| 19,016 | Duval | 29 | Male | Unknown | | No | FL resident | 04/06/20 |
| 19,017 | Duval | 66 | Female | Unknown | | | FL resident | 04/06/20 |
| 19,018 | Duval | 55 | Female | Unknown | | | FL resident | 04/06/20 |
| 19,019 | Duval | 37 | Female | Unknown | | Yes | FL resident | 04/06/20 |
| 19,020 | Duval | 27 | Male | No | | Yes | FL resident | 04/06/20 |
| 19,021 | Duval | 54 | Male | Unknown | | | FL resident | 04/06/20 |
| 19,022 | Duval | 28 | Female | Unknown | | | FL resident | 04/06/20 |
| 19,023 | Duval | 61 | Male | Unknown | | Yes | FL resident | 04/06/20 |
| 19,024 | Duval | 59 | Male | Unknown | | Unknown | FL resident | 04/06/20 |
| 19,025 | Duval | 60 | Female | Unknown | | | FL resident | 04/06/20 |
| 19,026 | Duval | 29 | Male | Unknown | | | FL resident | 04/06/20 |
| 19,027 | Duval | 8 | Male | No | | Yes | FL resident | 04/06/20 |
| 19,028 | Duval | 71 | Female | No | | Yes | FL resident | 04/06/20 |
| 19,029 | Duval | 82 | Female | Unknown | | | FL resident | 04/06/20 |
| 19,030 | Duval | 38 | Male | No | | Unknown | FL resident | 04/06/20 |
| 19,031 | Duval | 27 | Male | Unknown | | Unknown | FL resident | 04/06/20 |
| 19,032 | Duval | 67 | Female | Unknown | | | FL resident | 04/06/20 |
| 19,033 | Duval | 35 | Female | Unknown | | | FL resident | 04/06/20 |
| 19,034 | Duval | 32 | Male | No | | Yes | FL resident | 04/06/20 |
| 19,035 | Duval | 62 | Female | No | | | FL resident | 04/06/20 |
| 19,036 | Duval | 20 | Male | Unknown | | | FL resident | 04/06/20 |
| 19,037 | Duval | 44 | Female | Unknown | | | FL resident | 04/06/20 |
| 19,038 | Duval | 59 | Female | Unknown | | Yes | FL resident | 04/06/20 |
| 19,039 | Duval | 69 | Male | Unknown | | Unknown | FL resident | 04/06/20 |
| 19,040 | Duval | 36 | Female | Unknown | | | FL resident | 04/06/20 |
| 19,041 | Duval | 23 | Female | Unknown | | | FL resident | 04/06/20 |
| 19,042 | Duval | 47 | Male | Unknown | | | FL resident | 04/06/20 |
| 19,043 | Duval | 85 | Male | No | | Yes | FL resident | 04/06/20 |
| 19,044 | Duval | 86 | Female | Unknown | | Yes | FL resident | 04/06/20 |
| 19,045 | Duval | 51 | Male | Unknown | | Unknown | FL resident | 04/06/20 |
| 19,046 | Duval | 32 | Female | Unknown | | | FL resident | 04/06/20 |
| 19,047 | Duval | 63 | Male | Unknown | | Unknown | FL resident | 04/06/20 |
| 19,048 | Duval | 25 | Male | Unknown | | Yes | FL resident | 04/07/20 |
| 19,049 | Duval | 63 | Male | Yes | FL; Japan; NJ | Yes | FL resident | 04/07/20 |
| 19,050 | Duval | 83 | Male | Unknown | | | FL resident | 04/07/20 |
| 19,051 | Duval | 77 | Female | Yes | FL; LA; MS; TN; TX | Yes | FL resident | 04/07/20 |

Coronavirus: line list of cases

Data verified as of Apr 28, 2020 at 10 AM

Data in this report are provisional and subject to change.

| Case | County | Age | Gender | Travel related | Travel detail | Contact with a confirmed case | Jurisdiction | Date case counted |
|--------|--------|-----|--------|----------------|-------------------|-------------------------------|--------------|-------------------|
| 19,052 | Duval | 79 | Female | No | | Yes | FL resident | 04/07/20 |
| 19,053 | Duval | 61 | Male | Yes | CARIBBEAN | Unknown | FL resident | 04/07/20 |
| 19,054 | Duval | 33 | Male | Unknown | | | FL resident | 04/07/20 |
| 19,055 | Duval | 50 | Female | Unknown | | | FL resident | 04/07/20 |
| 19,056 | Duval | 25 | Female | Unknown | | Yes | FL resident | 04/07/20 |
| 19,057 | Duval | 44 | Female | No | | | FL resident | 04/07/20 |
| 19,058 | Duval | 30 | Female | Unknown | | Yes | FL resident | 04/07/20 |
| 19,059 | Duval | 35 | Male | Unknown | | | FL resident | 04/07/20 |
| 19,060 | Duval | 66 | Female | Unknown | | | FL resident | 04/07/20 |
| 19,061 | Duval | 56 | Female | Unknown | | Yes | FL resident | 04/07/20 |
| 19,062 | Duval | 48 | Male | Unknown | | | FL resident | 04/07/20 |
| 19,063 | Duval | 69 | Female | Unknown | | | FL resident | 04/07/20 |
| 19,064 | Duval | 36 | Male | Unknown | | | FL resident | 04/07/20 |
| 19,065 | Duval | 61 | Male | Unknown | | No | FL resident | 04/07/20 |
| 19,066 | Duval | 70 | Female | No | | Unknown | FL resident | 04/07/20 |
| 19,067 | Duval | 32 | Female | Unknown | | Unknown | FL resident | 04/07/20 |
| 19,068 | Duval | 30 | Male | Unknown | | Unknown | FL resident | 04/07/20 |
| 19,069 | Duval | 28 | Female | Unknown | | | FL resident | 04/07/20 |
| 19,070 | Duval | 39 | Male | Unknown | | | FL resident | 04/07/20 |
| 19,071 | Duval | 28 | Male | Unknown | | Yes | FL resident | 04/07/20 |
| 19,072 | Duval | 75 | Male | Yes | FL; SOUTH AMERICA | Yes | FL resident | 04/07/20 |
| 19,073 | Duval | 37 | Male | Unknown | | | FL resident | 04/07/20 |
| 19,074 | Duval | 57 | Female | No | | Unknown | FL resident | 04/07/20 |
| 19,075 | Duval | 26 | Female | Unknown | | Yes | FL resident | 04/07/20 |
| 19,076 | Duval | 32 | Male | Unknown | | Unknown | FL resident | 04/07/20 |
| 19,077 | Duval | 20 | Male | Unknown | | | FL resident | 04/07/20 |
| 19,078 | Duval | 42 | Male | Unknown | | Yes | FL resident | 04/07/20 |
| 19,079 | Duval | 34 | Male | Unknown | | Unknown | FL resident | 04/07/20 |
| 19,080 | Duval | 63 | Female | Unknown | | Unknown | FL resident | 04/07/20 |
| 19,081 | Duval | 40 | Male | Unknown | | | FL resident | 04/07/20 |
| 19,082 | Duval | 31 | Male | Unknown | | | FL resident | 04/07/20 |
| 19,083 | Duval | 55 | Female | Unknown | | Unknown | FL resident | 04/07/20 |
| 19,084 | Duval | 59 | Male | Unknown | | | FL resident | 04/07/20 |
| 19,085 | Duval | 27 | Male | Unknown | | Yes | FL resident | 04/07/20 |
| 19,086 | Duval | 48 | Male | Unknown | | | FL resident | 04/07/20 |
| 19,087 | Duval | 78 | Female | Unknown | | Yes | FL resident | 04/07/20 |
| 19,088 | Duval | 80 | Female | No | | Yes | FL resident | 04/07/20 |
| 19,089 | Duval | 45 | Female | Unknown | | | FL resident | 04/07/20 |
| 19,090 | Duval | 72 | Male | Unknown | | | FL resident | 04/07/20 |
| 19,091 | Duval | 63 | Male | Unknown | | Yes | FL resident | 04/08/20 |
| 19,092 | Duval | 51 | Female | No | | Yes | FL resident | 04/08/20 |
| 19,093 | Duval | 47 | Female | Unknown | | | FL resident | 04/08/20 |
| 19,094 | Duval | 62 | Male | Unknown | | Yes | FL resident | 04/08/20 |
| 19,095 | Duval | 29 | Female | Unknown | | Yes | FL resident | 04/08/20 |
| 19,096 | Duval | 43 | Female | Unknown | | No | FL resident | 04/08/20 |
| 19,097 | Duval | 46 | Male | Unknown | | | FL resident | 04/08/20 |
| 19,098 | Duval | 30 | Female | Unknown | | | FL resident | 04/08/20 |
| 19,099 | Duval | 30 | Male | Unknown | | | FL resident | 04/08/20 |
| 19,100 | Duval | 38 | Male | Unknown | | | FL resident | 04/08/20 |
| 19,101 | Duval | 55 | Male | No | | Yes | FL resident | 04/08/20 |
| 19,102 | Duval | 43 | Male | Unknown | | Yes | FL resident | 04/08/20 |
| 19,103 | Duval | 28 | Male | Unknown | | Yes | FL resident | 04/08/20 |
| 19,104 | Duval | 64 | Female | Unknown | | | FL resident | 04/08/20 |
| 19,105 | Duval | 43 | Male | No | | Unknown | FL resident | 04/08/20 |
| 19,106 | Duval | 61 | Female | Unknown | | | FL resident | 04/08/20 |
| 19,107 | Duval | 21 | Male | Unknown | | | FL resident | 04/08/20 |
| 19,108 | Duval | 54 | Female | No | | Unknown | FL resident | 04/08/20 |
| 19,109 | Duval | 20 | Male | Yes | FL; TN | Unknown | FL resident | 04/08/20 |
| 19,110 | Duval | 73 | Female | No | | Yes | FL resident | 04/08/20 |
| 19,111 | Duval | 66 | Male | Unknown | | | FL resident | 04/08/20 |
| 19,112 | Duval | 50 | Female | Unknown | | Yes | FL resident | 04/08/20 |
| 19,113 | Duval | 33 | Female | No | | No | FL resident | 04/08/20 |

Coronavirus: line list of cases

Data verified as of Apr 28, 2020 at 10 AM

Data in this report are provisional and subject to change.

| Case | County | Age | Gender | Travel related | Travel detail | Contact with a confirmed case | Jurisdiction | Date case counted |
|--------|--------|-----|--------|----------------|-------------------|-------------------------------|--------------|-------------------|
| 19,114 | Duval | 62 | Male | Unknown | | | FL resident | 04/08/20 |
| 19,115 | Duval | 58 | Male | No | | Unknown | FL resident | 04/08/20 |
| 19,116 | Duval | 52 | Female | No | | Unknown | FL resident | 04/08/20 |
| 19,117 | Duval | 41 | Female | Unknown | | | FL resident | 04/08/20 |
| 19,118 | Duval | 14 | Female | Unknown | | | FL resident | 04/08/20 |
| 19,119 | Duval | 54 | Male | Unknown | | Yes | FL resident | 04/08/20 |
| 19,120 | Duval | 38 | Female | Unknown | | | FL resident | 04/08/20 |
| 19,121 | Duval | 23 | Male | Unknown | | | FL resident | 04/08/20 |
| 19,122 | Duval | 34 | Female | Unknown | | | FL resident | 04/08/20 |
| 19,123 | Duval | 34 | Male | Unknown | | | FL resident | 04/08/20 |
| 19,124 | Duval | 4 | Female | No | | Yes | FL resident | 04/08/20 |
| 19,125 | Duval | 52 | Male | Unknown | | Unknown | FL resident | 04/08/20 |
| 19,126 | Duval | 34 | Male | Unknown | | | FL resident | 04/08/20 |
| 19,127 | Duval | 31 | Female | No | | Yes | FL resident | 04/08/20 |
| 19,128 | Duval | 79 | Male | No | | Yes | FL resident | 04/08/20 |
| 19,129 | Duval | 57 | Female | No | | Yes | FL resident | 04/08/20 |
| 19,130 | Duval | 46 | Male | Unknown | | | FL resident | 04/09/20 |
| 19,131 | Duval | 24 | Female | Unknown | | Unknown | FL resident | 04/09/20 |
| 19,132 | Duval | 40 | Female | Unknown | | | FL resident | 04/09/20 |
| 19,133 | Duval | 58 | Male | Unknown | | | FL resident | 04/09/20 |
| 19,134 | Duval | 34 | Male | Unknown | | Yes | FL resident | 04/09/20 |
| 19,135 | Duval | 58 | Male | Unknown | | Yes | FL resident | 04/09/20 |
| 19,136 | Duval | 27 | Female | No | | Yes | FL resident | 04/09/20 |
| 19,137 | Duval | 62 | Male | Unknown | | | FL resident | 04/09/20 |
| 19,138 | Duval | 70 | Male | Unknown | | Unknown | FL resident | 04/09/20 |
| 19,139 | Duval | 68 | Male | Unknown | | | FL resident | 04/09/20 |
| 19,140 | Duval | 63 | Male | Unknown | | | FL resident | 04/09/20 |
| 19,141 | Duval | 63 | Male | Unknown | | | FL resident | 04/09/20 |
| 19,142 | Duval | 54 | Male | Unknown | | Yes | FL resident | 04/09/20 |
| 19,143 | Duval | 22 | Male | Unknown | | Unknown | FL resident | 04/09/20 |
| 19,144 | Duval | 38 | Female | Unknown | | | FL resident | 04/09/20 |
| 19,145 | Duval | 44 | Female | Unknown | | | FL resident | 04/09/20 |
| 19,146 | Duval | 45 | Female | Unknown | | | FL resident | 04/09/20 |
| 19,147 | Duval | 55 | Female | Unknown | | | FL resident | 04/09/20 |
| 19,148 | Duval | 41 | Male | Unknown | | | FL resident | 04/09/20 |
| 19,149 | Duval | 40 | Male | Unknown | | Unknown | FL resident | 04/09/20 |
| 19,150 | Duval | 37 | Female | Unknown | | | FL resident | 04/09/20 |
| 19,151 | Duval | 51 | Male | Unknown | | | FL resident | 04/09/20 |
| 19,152 | Duval | 73 | Female | Yes | FL; SOUTH AMERICA | Yes | FL resident | 04/09/20 |
| 19,153 | Duval | 33 | Male | Unknown | | Yes | FL resident | 04/09/20 |
| 19,154 | Duval | 25 | Female | No | | Yes | FL resident | 04/09/20 |
| 19,155 | Duval | 41 | Male | Unknown | | No | FL resident | 04/09/20 |
| 19,156 | Duval | 56 | Male | Yes | NY | No | FL resident | 04/09/20 |
| 19,157 | Duval | 27 | Female | No | | Yes | FL resident | 04/09/20 |
| 19,158 | Duval | 40 | Female | No | | Yes | FL resident | 04/09/20 |
| 19,159 | Duval | 33 | Female | No | | No | FL resident | 04/09/20 |
| 19,160 | Duval | 25 | Male | Unknown | | | FL resident | 04/09/20 |
| 19,161 | Duval | 74 | Female | Unknown | | | FL resident | 04/09/20 |
| 19,162 | Duval | 74 | Female | Unknown | | | FL resident | 04/09/20 |
| 19,163 | Duval | 64 | Male | Unknown | | | FL resident | 04/09/20 |
| 19,164 | Duval | 52 | Female | Unknown | | Yes | FL resident | 04/09/20 |
| 19,165 | Duval | 50 | Male | Unknown | | Yes | FL resident | 04/09/20 |
| 19,166 | Duval | 61 | Female | Unknown | | | FL resident | 04/10/20 |
| 19,167 | Duval | 65 | Female | No | | Unknown | FL resident | 04/10/20 |
| 19,168 | Duval | 54 | Male | Unknown | | Unknown | FL resident | 04/10/20 |
| 19,169 | Duval | 26 | Male | Unknown | | | FL resident | 04/10/20 |
| 19,170 | Duval | 35 | Male | Unknown | | | FL resident | 04/10/20 |
| 19,171 | Duval | 24 | Male | Unknown | | | FL resident | 04/10/20 |
| 19,172 | Duval | 36 | Male | No | | Unknown | FL resident | 04/10/20 |
| 19,173 | Duval | 76 | Female | Unknown | | | FL resident | 04/10/20 |
| 19,174 | Duval | 25 | Male | Unknown | | | FL resident | 04/10/20 |
| 19,175 | Duval | 60 | Female | No | | No | FL resident | 04/10/20 |

Coronavirus: line list of cases

Data verified as of Apr 28, 2020 at 10 AM

Data in this report are provisional and subject to change.

| Case | County | Age | Gender | Travel related | Travel detail | Contact with a confirmed case | Jurisdiction | Date case counted |
|--------|--------|-----|--------|----------------|---------------|-------------------------------|--------------|-------------------|
| 19,176 | Duval | 47 | Female | Unknown | | | FL resident | 04/10/20 |
| 19,177 | Duval | 72 | Female | No | | Unknown | FL resident | 04/10/20 |
| 19,178 | Duval | 34 | Female | Unknown | | | FL resident | 04/10/20 |
| 19,179 | Duval | 56 | Female | Unknown | | | FL resident | 04/10/20 |
| 19,180 | Duval | 57 | Male | Unknown | | | FL resident | 04/10/20 |
| 19,181 | Duval | 61 | Female | Unknown | | | FL resident | 04/10/20 |
| 19,182 | Duval | 60 | Male | Unknown | | Yes | FL resident | 04/10/20 |
| 19,183 | Duval | 37 | Female | Unknown | | Unknown | FL resident | 04/10/20 |
| 19,184 | Duval | 50 | Male | Unknown | | | FL resident | 04/10/20 |
| 19,185 | Duval | 57 | Male | Unknown | | | FL resident | 04/10/20 |
| 19,186 | Duval | 73 | Female | No | | Unknown | FL resident | 04/10/20 |
| 19,187 | Duval | 53 | Female | Unknown | | Yes | FL resident | 04/10/20 |
| 19,188 | Duval | 36 | Female | Unknown | | Yes | FL resident | 04/10/20 |
| 19,189 | Duval | 61 | Female | Unknown | | | FL resident | 04/11/20 |
| 19,190 | Duval | 67 | Male | Unknown | | | FL resident | 04/11/20 |
| 19,191 | Duval | 66 | Female | Unknown | | Yes | FL resident | 04/11/20 |
| 19,192 | Duval | 56 | Female | Unknown | | | FL resident | 04/11/20 |
| 19,193 | Duval | 27 | Female | Unknown | | | FL resident | 04/11/20 |
| 19,194 | Duval | 39 | Female | Unknown | | Unknown | FL resident | 04/11/20 |
| 19,195 | Duval | 50 | Female | Unknown | | | FL resident | 04/11/20 |
| 19,196 | Duval | 55 | Female | Unknown | | | FL resident | 04/11/20 |
| 19,197 | Duval | 23 | Male | Unknown | | No | FL resident | 04/11/20 |
| 19,198 | Duval | 35 | Female | Unknown | | Yes | FL resident | 04/11/20 |
| 19,199 | Duval | 23 | Female | Unknown | | Unknown | FL resident | 04/11/20 |
| 19,200 | Duval | 23 | Male | Yes | CO; FL; NE | Yes | FL resident | 04/11/20 |
| 19,201 | Duval | 54 | Male | Unknown | | | FL resident | 04/11/20 |
| 19,202 | Duval | 46 | Male | Unknown | | | FL resident | 04/11/20 |
| 19,203 | Duval | 85 | Female | Unknown | | | FL resident | 04/11/20 |
| 19,204 | Duval | 63 | Female | Unknown | | Yes | FL resident | 04/11/20 |
| 19,205 | Duval | 37 | Female | Unknown | | Yes | FL resident | 04/11/20 |
| 19,206 | Duval | 2 | Female | Unknown | | Yes | FL resident | 04/11/20 |
| 19,207 | Duval | 41 | Male | Unknown | | | FL resident | 04/11/20 |
| 19,208 | Duval | 81 | Male | Unknown | | Yes | FL resident | 04/11/20 |
| 19,209 | Duval | 23 | Male | Unknown | | | FL resident | 04/11/20 |
| 19,210 | Duval | 50 | Female | Unknown | | | FL resident | 04/11/20 |
| 19,211 | Duval | 62 | Female | Unknown | | | FL resident | 04/11/20 |
| 19,212 | Duval | 62 | Male | Unknown | | Unknown | FL resident | 04/11/20 |
| 19,213 | Duval | 69 | Female | Unknown | | | FL resident | 04/11/20 |
| 19,214 | Duval | 21 | Female | No | | Yes | FL resident | 04/12/20 |
| 19,215 | Duval | 39 | Male | Unknown | | | FL resident | 04/12/20 |
| 19,216 | Duval | 22 | Female | Unknown | | | FL resident | 04/12/20 |
| 19,217 | Duval | 20 | Male | No | | Yes | FL resident | 04/12/20 |
| 19,218 | Duval | 15 | Male | Unknown | | | FL resident | 04/12/20 |
| 19,219 | Duval | 13 | Male | Unknown | | | FL resident | 04/12/20 |
| 19,220 | Duval | 7 | Male | Unknown | | | FL resident | 04/12/20 |
| 19,221 | Duval | 29 | Female | Unknown | | | FL resident | 04/12/20 |
| 19,222 | Duval | 36 | Female | Unknown | | | FL resident | 04/12/20 |
| 19,223 | Duval | 21 | Male | Unknown | | | FL resident | 04/12/20 |
| 19,224 | Duval | 30 | Female | Unknown | | | FL resident | 04/12/20 |
| 19,225 | Duval | 19 | Female | Unknown | | Yes | FL resident | 04/12/20 |
| 19,226 | Duval | 35 | Female | Unknown | | | FL resident | 04/12/20 |
| 19,227 | Duval | 58 | Male | Unknown | | | FL resident | 04/12/20 |
| 19,228 | Duval | 51 | Male | Unknown | | | FL resident | 04/12/20 |
| 19,229 | Duval | 27 | Male | Unknown | | | FL resident | 04/12/20 |
| 19,230 | Duval | 31 | Female | Unknown | | Yes | FL resident | 04/12/20 |
| 19,231 | Duval | 32 | Female | No | | Yes | FL resident | 04/12/20 |
| 19,232 | Duval | 63 | Male | No | | Yes | FL resident | 04/12/20 |
| 19,233 | Duval | 63 | Female | No | | Yes | FL resident | 04/12/20 |
| 19,234 | Duval | 43 | Female | Unknown | | | FL resident | 04/12/20 |
| 19,235 | Duval | 10 | Male | Unknown | | | FL resident | 04/12/20 |
| 19,236 | Duval | 79 | Male | No | | Unknown | FL resident | 04/12/20 |
| 19,237 | Duval | 46 | Female | Unknown | | | FL resident | 04/12/20 |

Coronavirus: line list of cases

Data verified as of Apr 28, 2020 at 10 AM

Data in this report are provisional and subject to change.

| Case | County | Age | Gender | Travel related | Travel detail | Contact with a confirmed case | Jurisdiction | Date case counted |
|--------|--------|-----|--------|----------------|-----------------------|-------------------------------|--------------|-------------------|
| 19,238 | Duval | 37 | Female | Unknown | | Yes | FL resident | 04/12/20 |
| 19,239 | Duval | 21 | Male | No | | No | FL resident | 04/12/20 |
| 19,240 | Duval | 49 | Female | Unknown | | | FL resident | 04/12/20 |
| 19,241 | Duval | 56 | Female | Unknown | | Yes | FL resident | 04/12/20 |
| 19,242 | Duval | 36 | Female | No | | Yes | FL resident | 04/13/20 |
| 19,243 | Duval | 60 | Male | Unknown | | | FL resident | 04/13/20 |
| 19,244 | Duval | 49 | Male | Unknown | | | FL resident | 04/13/20 |
| 19,245 | Duval | 27 | Male | Unknown | | Yes | FL resident | 04/13/20 |
| 19,246 | Duval | 39 | Male | Unknown | | Yes | FL resident | 04/13/20 |
| 19,247 | Duval | 16 | Male | Unknown | | | FL resident | 04/13/20 |
| 19,248 | Duval | 44 | Male | Unknown | | | FL resident | 04/13/20 |
| 19,249 | Duval | 34 | Male | Unknown | | Yes | FL resident | 04/13/20 |
| 19,250 | Duval | 55 | Female | Unknown | | Yes | FL resident | 04/13/20 |
| 19,251 | Duval | 29 | Female | Unknown | | Yes | FL resident | 04/13/20 |
| 19,252 | Duval | 29 | Male | Unknown | | Yes | FL resident | 04/13/20 |
| 19,253 | Duval | 48 | Female | Unknown | | Unknown | FL resident | 04/13/20 |
| 19,254 | Duval | 37 | Female | Unknown | | Yes | FL resident | 04/13/20 |
| 19,255 | Duval | 41 | Male | Unknown | | | FL resident | 04/13/20 |
| 19,256 | Duval | 6 | Male | Unknown | | Yes | FL resident | 04/13/20 |
| 19,257 | Duval | 60 | Female | Unknown | | Yes | FL resident | 04/13/20 |
| 19,258 | Duval | 73 | Female | Unknown | | | FL resident | 04/13/20 |
| 19,259 | Duval | 29 | Male | Unknown | | Unknown | FL resident | 04/14/20 |
| 19,260 | Duval | 63 | Female | No | | No | FL resident | 04/14/20 |
| 19,261 | Duval | 53 | Male | Unknown | | Yes | FL resident | 04/14/20 |
| 19,262 | Duval | 45 | Female | Unknown | | | FL resident | 04/14/20 |
| 19,263 | Duval | 67 | Male | Unknown | | | FL resident | 04/14/20 |
| 19,264 | Duval | 41 | Female | Unknown | | | FL resident | 04/14/20 |
| 19,265 | Duval | 36 | Female | Unknown | | Yes | FL resident | 04/14/20 |
| 19,266 | Duval | 39 | Male | Unknown | | | FL resident | 04/14/20 |
| 19,267 | Duval | 69 | Male | Unknown | | | FL resident | 04/14/20 |
| 19,268 | Duval | 50 | Female | Unknown | | | FL resident | 04/14/20 |
| 19,269 | Duval | 46 | Male | Unknown | | Yes | FL resident | 04/14/20 |
| 19,270 | Duval | 69 | Female | Yes | CA; FL; SOUTH AMERICA | Yes | FL resident | 04/14/20 |
| 19,271 | Duval | 70 | Male | Unknown | | Yes | FL resident | 04/14/20 |
| 19,272 | Duval | 43 | Female | Unknown | | Unknown | FL resident | 04/14/20 |
| 19,273 | Duval | 36 | Male | No | | Yes | FL resident | 04/14/20 |
| 19,274 | Duval | 26 | Male | Unknown | | Unknown | FL resident | 04/14/20 |
| 19,275 | Duval | 53 | Male | No | | No | FL resident | 04/14/20 |
| 19,276 | Duval | 66 | Female | No | | Unknown | FL resident | 04/14/20 |
| 19,277 | Duval | 65 | Female | Unknown | | | FL resident | 04/14/20 |
| 19,278 | Duval | 80 | Male | Unknown | | | FL resident | 04/14/20 |
| 19,279 | Duval | 43 | Male | Unknown | | | FL resident | 04/14/20 |
| 19,280 | Duval | 29 | Female | No | | Yes | FL resident | 04/14/20 |
| 19,281 | Duval | 71 | Female | Unknown | | | FL resident | 04/14/20 |
| 19,282 | Duval | 76 | Female | Unknown | | No | FL resident | 04/14/20 |
| 19,283 | Duval | 92 | Female | Unknown | | Unknown | FL resident | 04/14/20 |
| 19,284 | Duval | 56 | Female | Unknown | | | FL resident | 04/14/20 |
| 19,285 | Duval | 60 | Male | Unknown | | | FL resident | 04/15/20 |
| 19,286 | Duval | 39 | Female | Unknown | | | FL resident | 04/15/20 |
| 19,287 | Duval | 35 | Male | Unknown | | Unknown | FL resident | 04/15/20 |
| 19,288 | Duval | 53 | Male | Unknown | | | FL resident | 04/15/20 |
| 19,289 | Duval | 63 | Female | Unknown | | | FL resident | 04/15/20 |
| 19,290 | Duval | 69 | Female | Unknown | | | FL resident | 04/15/20 |
| 19,291 | Duval | 82 | Female | Unknown | | Unknown | FL resident | 04/15/20 |
| 19,292 | Duval | 47 | Female | Unknown | | Yes | FL resident | 04/15/20 |
| 19,293 | Duval | 78 | Female | Unknown | | | FL resident | 04/15/20 |
| 19,294 | Duval | 32 | Male | Unknown | | Yes | FL resident | 04/15/20 |
| 19,295 | Duval | 29 | Male | Unknown | | | FL resident | 04/15/20 |
| 19,296 | Duval | 60 | Female | No | | Yes | FL resident | 04/15/20 |
| 19,297 | Duval | 83 | Male | Unknown | | | FL resident | 04/15/20 |
| 19,298 | Duval | 79 | Male | Unknown | | | FL resident | 04/15/20 |
| 19,299 | Duval | 58 | Female | Unknown | | | FL resident | 04/15/20 |

Coronavirus: line list of cases

Data verified as of Apr 28, 2020 at 10 AM

Data in this report are provisional and subject to change.

| Case | County | Age | Gender | Travel related | Travel detail | Contact with a confirmed case | Jurisdiction | Date case counted |
|--------|--------|-----|--------|----------------|---------------|-------------------------------|--------------|-------------------|
| 19,300 | Duval | 37 | Male | Unknown | | | FL resident | 04/15/20 |
| 19,301 | Duval | 81 | Male | Unknown | | | FL resident | 04/15/20 |
| 19,302 | Duval | 74 | Male | Unknown | | | FL resident | 04/15/20 |
| 19,303 | Duval | 64 | Female | Unknown | | | FL resident | 04/15/20 |
| 19,304 | Duval | 59 | Male | Unknown | | | FL resident | 04/15/20 |
| 19,305 | Duval | 63 | Female | Unknown | | | FL resident | 04/15/20 |
| 19,306 | Duval | 30 | Male | No | | Yes | FL resident | 04/15/20 |
| 19,307 | Duval | 31 | Female | Unknown | | Yes | FL resident | 04/15/20 |
| 19,308 | Duval | 70 | Female | Unknown | | | FL resident | 04/15/20 |
| 19,309 | Duval | 68 | Female | Unknown | | | FL resident | 04/15/20 |
| 19,310 | Duval | 46 | Male | Unknown | | | FL resident | 04/15/20 |
| 19,311 | Duval | 54 | Female | No | | Yes | FL resident | 04/15/20 |
| 19,312 | Duval | 33 | Female | Unknown | | | FL resident | 04/15/20 |
| 19,313 | Duval | 67 | Female | Unknown | | | FL resident | 04/16/20 |
| 19,314 | Duval | 83 | Female | Unknown | | | FL resident | 04/16/20 |
| 19,315 | Duval | 52 | Male | Unknown | | | FL resident | 04/16/20 |
| 19,316 | Duval | 55 | Female | Unknown | | | FL resident | 04/16/20 |
| 19,317 | Duval | 24 | Female | Unknown | | | FL resident | 04/16/20 |
| 19,318 | Duval | 45 | Female | Unknown | | Unknown | FL resident | 04/16/20 |
| 19,319 | Duval | 38 | Female | Unknown | | | FL resident | 04/16/20 |
| 19,320 | Duval | 35 | Male | Unknown | | | FL resident | 04/16/20 |
| 19,321 | Duval | 85 | Male | Unknown | | | FL resident | 04/16/20 |
| 19,322 | Duval | 44 | Female | Unknown | | No | FL resident | 04/16/20 |
| 19,323 | Duval | 29 | Male | No | | Yes | FL resident | 04/16/20 |
| 19,324 | Duval | 63 | Male | Unknown | | | FL resident | 04/16/20 |
| 19,325 | Duval | 59 | Female | Unknown | | | FL resident | 04/16/20 |
| 19,326 | Duval | 64 | Male | Unknown | | | FL resident | 04/16/20 |
| 19,327 | Duval | 42 | Female | No | | No | FL resident | 04/16/20 |
| 19,328 | Duval | 49 | Male | Unknown | | | FL resident | 04/16/20 |
| 19,329 | Duval | 51 | Female | Unknown | | | FL resident | 04/16/20 |
| 19,330 | Duval | 57 | Female | Unknown | | | FL resident | 04/16/20 |
| 19,331 | Duval | 53 | Female | Unknown | | | FL resident | 04/16/20 |
| 19,332 | Duval | 56 | Male | Unknown | | | FL resident | 04/16/20 |
| 19,333 | Duval | 57 | Male | No | | No | FL resident | 04/16/20 |
| 19,334 | Duval | 42 | Female | Unknown | | | FL resident | 04/16/20 |
| 19,335 | Duval | 11 | Female | Unknown | | | FL resident | 04/16/20 |
| 19,336 | Duval | 62 | Female | Unknown | | | FL resident | 04/16/20 |
| 19,337 | Duval | 51 | Female | Unknown | | | FL resident | 04/16/20 |
| 19,338 | Duval | 41 | Female | No | | No | FL resident | 04/16/20 |
| 19,339 | Duval | 40 | Female | Unknown | | | FL resident | 04/16/20 |
| 19,340 | Duval | 49 | Male | Unknown | | Yes | FL resident | 04/16/20 |
| 19,341 | Duval | 26 | Female | No | | Yes | FL resident | 04/16/20 |
| 19,342 | Duval | 39 | Female | Unknown | | | FL resident | 04/16/20 |
| 19,343 | Duval | 55 | Male | Unknown | | Yes | FL resident | 04/16/20 |
| 19,344 | Duval | 18 | Male | Unknown | | | FL resident | 04/16/20 |
| 19,345 | Duval | 31 | Male | Unknown | | Yes | FL resident | 04/16/20 |
| 19,346 | Duval | 11 | Female | Unknown | | Yes | FL resident | 04/16/20 |
| 19,347 | Duval | 44 | Female | Yes | FL; VA | Yes | FL resident | 04/16/20 |
| 19,348 | Duval | 61 | Female | Unknown | | Yes | FL resident | 04/16/20 |
| 19,349 | Duval | 52 | Male | Unknown | | No | FL resident | 04/17/20 |
| 19,350 | Duval | 38 | Female | Unknown | | No | FL resident | 04/17/20 |
| 19,351 | Duval | 31 | Male | Unknown | | | FL resident | 04/17/20 |
| 19,352 | Duval | 26 | Male | Unknown | | | FL resident | 04/17/20 |
| 19,353 | Duval | 70 | Female | Unknown | | | FL resident | 04/17/20 |
| 19,354 | Duval | 69 | Female | Unknown | | Yes | FL resident | 04/17/20 |
| 19,355 | Duval | 71 | Male | Unknown | | Yes | FL resident | 04/17/20 |
| 19,356 | Duval | 37 | Male | Unknown | | | FL resident | 04/17/20 |
| 19,357 | Duval | 71 | Male | Unknown | | Yes | FL resident | 04/17/20 |
| 19,358 | Duval | 36 | Male | Unknown | | | FL resident | 04/17/20 |
| 19,359 | Duval | 83 | Female | Unknown | | | FL resident | 04/17/20 |
| 19,360 | Duval | 56 | Female | Unknown | | | FL resident | 04/17/20 |
| 19,361 | Duval | 40 | Male | Unknown | | | FL resident | 04/17/20 |

Coronavirus: line list of cases

Data verified as of Apr 28, 2020 at 10 AM

Data in this report are provisional and subject to change.

| Case | County | Age | Gender | Travel related | Travel detail | Contact with a confirmed case | Jurisdiction | Date case counted |
|--------|--------|-----|--------|----------------|---------------|-------------------------------|--------------|-------------------|
| 19,362 | Duval | 40 | Female | Unknown | | | FL resident | 04/17/20 |
| 19,363 | Duval | 46 | Male | No | | Yes | FL resident | 04/17/20 |
| 19,364 | Duval | 72 | Female | Unknown | | | FL resident | 04/17/20 |
| 19,365 | Duval | 25 | Female | Unknown | | | FL resident | 04/17/20 |
| 19,366 | Duval | 25 | Female | Unknown | | | FL resident | 04/17/20 |
| 19,367 | Duval | 40 | Female | No | | Yes | FL resident | 04/17/20 |
| 19,368 | Duval | 62 | Female | No | | Yes | FL resident | 04/17/20 |
| 19,369 | Duval | 19 | Male | Unknown | | Yes | FL resident | 04/17/20 |
| 19,370 | Duval | 22 | Male | No | | Yes | FL resident | 04/17/20 |
| 19,371 | Duval | 24 | Female | No | | Yes | FL resident | 04/17/20 |
| 19,372 | Duval | 58 | Male | Unknown | | Yes | FL resident | 04/17/20 |
| 19,373 | Duval | 56 | Female | Unknown | | Yes | FL resident | 04/17/20 |
| 19,374 | Duval | 60 | Male | Unknown | | No | FL resident | 04/17/20 |
| 19,375 | Duval | 51 | Female | Unknown | | Yes | FL resident | 04/17/20 |
| 19,376 | Duval | 90 | Female | Unknown | | | FL resident | 04/17/20 |
| 19,377 | Duval | 4 | Male | Unknown | | Yes | FL resident | 04/17/20 |
| 19,378 | Duval | 35 | Female | Unknown | | | FL resident | 04/18/20 |
| 19,379 | Duval | 28 | Female | Unknown | | | FL resident | 04/18/20 |
| 19,380 | Duval | 34 | Female | Unknown | | | FL resident | 04/18/20 |
| 19,381 | Duval | 42 | Female | Unknown | | Yes | FL resident | 04/18/20 |
| 19,382 | Duval | 0 | Female | Unknown | | | FL resident | 04/18/20 |
| 19,383 | Duval | 54 | Male | Unknown | | | FL resident | 04/18/20 |
| 19,384 | Duval | 57 | Female | No | | No | FL resident | 04/18/20 |
| 19,385 | Duval | 54 | Female | Unknown | | | FL resident | 04/18/20 |
| 19,386 | Duval | 39 | Male | Unknown | | Yes | FL resident | 04/18/20 |
| 19,387 | Duval | 61 | Male | Unknown | | | FL resident | 04/18/20 |
| 19,388 | Duval | 47 | Female | Unknown | | | FL resident | 04/18/20 |
| 19,389 | Duval | 25 | Female | Unknown | | | FL resident | 04/18/20 |
| 19,390 | Duval | 37 | Male | Unknown | | Yes | FL resident | 04/18/20 |
| 19,391 | Duval | 43 | Female | Unknown | | | FL resident | 04/18/20 |
| 19,392 | Duval | 31 | Male | Unknown | | | FL resident | 04/18/20 |
| 19,393 | Duval | 78 | Female | Unknown | | Yes | FL resident | 04/18/20 |
| 19,394 | Duval | 29 | Female | Unknown | | Yes | FL resident | 04/18/20 |
| 19,395 | Duval | 63 | Male | Unknown | | | FL resident | 04/18/20 |
| 19,396 | Duval | 56 | Female | Unknown | | | FL resident | 04/18/20 |
| 19,397 | Duval | 18 | Female | Unknown | | | FL resident | 04/19/20 |
| 19,398 | Duval | 25 | Female | Unknown | | | FL resident | 04/19/20 |
| 19,399 | Duval | 33 | Female | Unknown | | | FL resident | 04/19/20 |
| 19,400 | Duval | 31 | Female | Unknown | | | FL resident | 04/19/20 |
| 19,401 | Duval | 72 | Female | Unknown | | | FL resident | 04/19/20 |
| 19,402 | Duval | 74 | Male | Unknown | | Yes | FL resident | 04/19/20 |
| 19,403 | Duval | 45 | Male | Unknown | | Yes | FL resident | 04/19/20 |
| 19,404 | Duval | 27 | Male | No | | Unknown | FL resident | 04/19/20 |
| 19,405 | Duval | 73 | Female | Unknown | | | FL resident | 04/19/20 |
| 19,406 | Duval | 38 | Female | Unknown | | Yes | FL resident | 04/19/20 |
| 19,407 | Duval | 75 | Female | No | | Unknown | FL resident | 04/19/20 |
| 19,408 | Duval | 64 | Male | Unknown | | | FL resident | 04/19/20 |
| 19,409 | Duval | 29 | Female | Unknown | | | FL resident | 04/19/20 |
| 19,410 | Duval | 26 | Female | Unknown | | | FL resident | 04/19/20 |
| 19,411 | Duval | 37 | Male | Unknown | | | FL resident | 04/19/20 |
| 19,412 | Duval | 23 | Female | Unknown | | | FL resident | 04/19/20 |
| 19,413 | Duval | 84 | Female | Unknown | | | FL resident | 04/19/20 |
| 19,414 | Duval | 26 | Female | Unknown | | | FL resident | 04/20/20 |
| 19,415 | Duval | 15 | Male | Unknown | | Yes | FL resident | 04/20/20 |
| 19,416 | Duval | 37 | Female | Unknown | | Yes | FL resident | 04/20/20 |
| 19,417 | Duval | 38 | Male | Unknown | | | FL resident | 04/20/20 |
| 19,418 | Duval | 75 | Male | No | | Unknown | FL resident | 04/20/20 |
| 19,419 | Duval | 50 | Male | Unknown | | No | FL resident | 04/20/20 |
| 19,420 | Duval | 68 | Female | Unknown | | | FL resident | 04/20/20 |
| 19,421 | Duval | 58 | Male | Unknown | | | FL resident | 04/20/20 |
| 19,422 | Duval | 71 | Male | Unknown | | | FL resident | 04/20/20 |
| 19,423 | Duval | 66 | Female | Unknown | | | FL resident | 04/20/20 |

Coronavirus: line list of cases

Data verified as of Apr 28, 2020 at 10 AM

Data in this report are provisional and subject to change.

| Case | County | Age | Gender | Travel related | Travel detail | Contact with a confirmed case | Jurisdiction | Date case counted |
|--------|--------|-----|--------|----------------|---------------|-------------------------------|--------------|-------------------|
| 19,424 | Duval | 36 | Female | Unknown | | | FL resident | 04/20/20 |
| 19,425 | Duval | 35 | Female | Unknown | | | FL resident | 04/20/20 |
| 19,426 | Duval | 91 | Female | Unknown | | | FL resident | 04/20/20 |
| 19,427 | Duval | 68 | Male | Unknown | | | FL resident | 04/20/20 |
| 19,428 | Duval | 68 | Female | Unknown | | Yes | FL resident | 04/20/20 |
| 19,429 | Duval | 20 | Female | Unknown | | Unknown | FL resident | 04/20/20 |
| 19,430 | Duval | 36 | Female | No | | Yes | FL resident | 04/20/20 |
| 19,431 | Duval | 53 | Female | Unknown | | | FL resident | 04/20/20 |
| 19,432 | Duval | 50 | Female | Unknown | | | FL resident | 04/20/20 |
| 19,433 | Duval | 36 | Female | Unknown | | | FL resident | 04/20/20 |
| 19,434 | Duval | 68 | Male | No | | No | FL resident | 04/20/20 |
| 19,435 | Duval | 7 | Male | No | | Yes | FL resident | 04/20/20 |
| 19,436 | Duval | 48 | Female | Unknown | | | FL resident | 04/20/20 |
| 19,437 | Duval | 50 | Male | Unknown | | | FL resident | 04/20/20 |
| 19,438 | Duval | 35 | Female | Unknown | | | FL resident | 04/20/20 |
| 19,439 | Duval | 7 | Male | Unknown | | | FL resident | 04/20/20 |
| 19,440 | Duval | 46 | Female | Unknown | | Yes | FL resident | 04/20/20 |
| 19,441 | Duval | 41 | Male | Unknown | | Yes | FL resident | 04/20/20 |
| 19,442 | Duval | 35 | Male | Unknown | | | FL resident | 04/20/20 |
| 19,443 | Duval | 35 | Female | Unknown | | | FL resident | 04/20/20 |
| 19,444 | Duval | 26 | Female | Unknown | | Yes | FL resident | 04/20/20 |
| 19,445 | Duval | 35 | Male | Unknown | | | FL resident | 04/20/20 |
| 19,446 | Duval | 10 | Male | No | | Yes | FL resident | 04/20/20 |
| 19,447 | Duval | 17 | Male | Unknown | | Yes | FL resident | 04/20/20 |
| 19,448 | Duval | 44 | Male | Unknown | | | FL resident | 04/20/20 |
| 19,449 | Duval | 26 | Female | Unknown | | | FL resident | 04/20/20 |
| 19,450 | Duval | 61 | Male | Unknown | | | FL resident | 04/20/20 |
| 19,451 | Duval | 60 | Female | Unknown | | | FL resident | 04/21/20 |
| 19,452 | Duval | 37 | Female | Unknown | | | FL resident | 04/21/20 |
| 19,453 | Duval | 84 | Female | Unknown | | | FL resident | 04/21/20 |
| 19,454 | Duval | 4 | Female | Unknown | | | FL resident | 04/21/20 |
| 19,455 | Duval | 7 | Female | Unknown | | | FL resident | 04/21/20 |
| 19,456 | Duval | 35 | Male | Unknown | | | FL resident | 04/21/20 |
| 19,457 | Duval | 92 | Female | Unknown | | | FL resident | 04/21/20 |
| 19,458 | Duval | 73 | Female | Unknown | | | FL resident | 04/21/20 |
| 19,459 | Duval | 68 | Female | Unknown | | | FL resident | 04/21/20 |
| 19,460 | Duval | 32 | Male | No | | Unknown | FL resident | 04/21/20 |
| 19,461 | Duval | 50 | Female | Unknown | | | FL resident | 04/21/20 |
| 19,462 | Duval | 88 | Female | No | | Yes | FL resident | 04/21/20 |
| 19,463 | Duval | 92 | Female | Unknown | | | FL resident | 04/22/20 |
| 19,464 | Duval | 35 | Male | Unknown | | | FL resident | 04/22/20 |
| 19,465 | Duval | 31 | Male | Unknown | | | FL resident | 04/22/20 |
| 19,466 | Duval | 58 | Male | Unknown | | | FL resident | 04/22/20 |
| 19,467 | Duval | 19 | Male | Unknown | | | FL resident | 04/22/20 |
| 19,468 | Duval | 66 | Male | Unknown | | | FL resident | 04/22/20 |
| 19,469 | Duval | 56 | Female | Unknown | | | FL resident | 04/22/20 |
| 19,470 | Duval | 97 | Male | Unknown | | | FL resident | 04/22/20 |
| 19,471 | Duval | 78 | Male | Unknown | | | FL resident | 04/22/20 |
| 19,472 | Duval | 54 | Male | Unknown | | | FL resident | 04/22/20 |
| 19,473 | Duval | 25 | Female | Unknown | | | FL resident | 04/22/20 |
| 19,474 | Duval | 25 | Female | Unknown | | | FL resident | 04/22/20 |
| 19,475 | Duval | 25 | Male | Unknown | | | FL resident | 04/22/20 |
| 19,476 | Duval | 65 | Female | Unknown | | | FL resident | 04/22/20 |
| 19,477 | Duval | 31 | Male | Unknown | | | FL resident | 04/22/20 |
| 19,478 | Duval | 29 | Female | Unknown | | | FL resident | 04/22/20 |
| 19,479 | Duval | 52 | Male | Unknown | | | FL resident | 04/22/20 |
| 19,480 | Duval | 34 | Female | Unknown | | | FL resident | 04/22/20 |
| 19,481 | Duval | 60 | Male | Unknown | | | FL resident | 04/22/20 |
| 19,482 | Duval | 67 | Male | Unknown | | | FL resident | 04/23/20 |
| 19,483 | Duval | 64 | Female | Unknown | | | FL resident | 04/23/20 |
| 19,484 | Duval | 81 | Male | Unknown | | | FL resident | 04/23/20 |
| 19,485 | Duval | 32 | Female | Unknown | | | FL resident | 04/23/20 |

Coronavirus: line list of cases

Data verified as of Apr 28, 2020 at 10 AM

Data in this report are provisional and subject to change.

| Case | County | Age | Gender | Travel related | Travel detail | Contact with a confirmed case | Jurisdiction | Date case counted |
|--------|--------|-----|--------|----------------|---------------|-------------------------------|--------------|-------------------|
| 19,486 | Duval | 48 | Male | Unknown | | | FL resident | 04/23/20 |
| 19,487 | Duval | 36 | Male | Unknown | | | FL resident | 04/23/20 |
| 19,488 | Duval | 60 | Female | Unknown | | | FL resident | 04/23/20 |
| 19,489 | Duval | 18 | Female | Unknown | | | FL resident | 04/23/20 |
| 19,490 | Duval | 62 | Male | Unknown | | | FL resident | 04/23/20 |
| 19,491 | Duval | 64 | Female | Unknown | | | FL resident | 04/23/20 |
| 19,492 | Duval | 22 | Female | Unknown | | Yes | FL resident | 04/23/20 |
| 19,493 | Duval | 19 | Male | Unknown | | | FL resident | 04/23/20 |
| 19,494 | Duval | 19 | Female | Unknown | | | FL resident | 04/23/20 |
| 19,495 | Duval | 44 | Male | Unknown | | | FL resident | 04/23/20 |
| 19,496 | Duval | 57 | Female | Unknown | | | FL resident | 04/23/20 |
| 19,497 | Duval | 34 | Male | Unknown | | | FL resident | 04/23/20 |
| 19,498 | Duval | 27 | Female | Unknown | | | FL resident | 04/23/20 |
| 19,499 | Duval | 33 | Female | Unknown | | | FL resident | 04/23/20 |
| 19,500 | Duval | 58 | Male | Unknown | | | FL resident | 04/24/20 |
| 19,501 | Duval | 69 | Male | Unknown | | | FL resident | 04/24/20 |
| 19,502 | Duval | 27 | Male | Unknown | | | FL resident | 04/24/20 |
| 19,503 | Duval | 29 | Male | Unknown | | | FL resident | 04/24/20 |
| 19,504 | Duval | 55 | Male | Unknown | | | FL resident | 04/24/20 |
| 19,505 | Duval | 27 | Male | Unknown | | | FL resident | 04/24/20 |
| 19,506 | Duval | 25 | Male | Unknown | | | FL resident | 04/24/20 |
| 19,507 | Duval | 34 | Male | Unknown | | | FL resident | 04/24/20 |
| 19,508 | Duval | 77 | Female | Unknown | | | FL resident | 04/24/20 |
| 19,509 | Duval | 48 | Female | No | | | FL resident | 04/24/20 |
| 19,510 | Duval | 60 | Male | Unknown | | | FL resident | 04/24/20 |
| 19,511 | Duval | 24 | Male | Unknown | | Yes | FL resident | 04/24/20 |
| 19,512 | Duval | 21 | Female | Unknown | | Unknown | FL resident | 04/24/20 |
| 19,513 | Duval | 1 | Female | Unknown | | Yes | FL resident | 04/24/20 |
| 19,514 | Duval | 0 | Male | Unknown | | Yes | FL resident | 04/24/20 |
| 19,515 | Duval | 31 | Female | Unknown | | | FL resident | 04/24/20 |
| 19,516 | Duval | 23 | Male | Unknown | | | FL resident | 04/24/20 |
| 19,517 | Duval | 90 | Female | Unknown | | Unknown | FL resident | 04/24/20 |
| 19,518 | Duval | 59 | Female | Unknown | | | FL resident | 04/25/20 |
| 19,519 | Duval | 70 | Male | Unknown | | | FL resident | 04/25/20 |
| 19,520 | Duval | 50 | Female | Unknown | | | FL resident | 04/25/20 |
| 19,521 | Duval | 61 | Male | Unknown | | | FL resident | 04/25/20 |
| 19,522 | Duval | 47 | Female | No | | Yes | FL resident | 04/25/20 |
| 19,523 | Duval | 42 | Female | Unknown | | | FL resident | 04/25/20 |
| 19,524 | Duval | 62 | Male | Unknown | | | FL resident | 04/25/20 |
| 19,525 | Duval | 33 | Male | Unknown | | | FL resident | 04/25/20 |
| 19,526 | Duval | 19 | Female | Unknown | | | FL resident | 04/25/20 |
| 19,527 | Duval | 87 | Male | Unknown | | | FL resident | 04/25/20 |
| 19,528 | Duval | 59 | Male | Unknown | | | FL resident | 04/25/20 |
| 19,529 | Duval | 19 | Male | Unknown | | | FL resident | 04/25/20 |
| 19,530 | Duval | 51 | Female | Unknown | | | FL resident | 04/25/20 |
| 19,531 | Duval | 67 | Female | Unknown | | Yes | FL resident | 04/25/20 |
| 19,532 | Duval | 49 | Male | Unknown | | | FL resident | 04/25/20 |
| 19,533 | Duval | 72 | Female | Unknown | | | FL resident | 04/25/20 |
| 19,534 | Duval | 69 | Female | Unknown | | | FL resident | 04/25/20 |
| 19,535 | Duval | 55 | Female | Unknown | | | FL resident | 04/25/20 |
| 19,536 | Duval | | Female | Unknown | | | FL resident | 04/25/20 |
| 19,537 | Duval | | Male | Unknown | | | FL resident | 04/25/20 |
| 19,538 | Duval | 50 | Male | Unknown | | | FL resident | 04/25/20 |
| 19,539 | Duval | 46 | Female | No | | Unknown | FL resident | 04/25/20 |
| 19,540 | Duval | 21 | Female | Unknown | | Yes | FL resident | 04/25/20 |
| 19,541 | Duval | 48 | Female | Unknown | | | FL resident | 04/25/20 |
| 19,542 | Duval | 81 | Male | Unknown | | | FL resident | 04/25/20 |
| 19,543 | Duval | 24 | Female | Unknown | | | FL resident | 04/26/20 |
| 19,544 | Duval | 19 | Male | Unknown | | | FL resident | 04/26/20 |
| 19,545 | Duval | 48 | Female | Unknown | | | FL resident | 04/26/20 |
| 19,546 | Duval | 67 | Female | Unknown | | | FL resident | 04/26/20 |
| 19,547 | Duval | 54 | Female | Unknown | | | FL resident | 04/27/20 |

Coronavirus: line list of cases

Data verified as of Apr 28, 2020 at 10 AM

Data in this report are provisional and subject to change.

| Case | County | Age | Gender | Travel related | Travel detail | Contact with a confirmed case | Jurisdiction | Date case counted |
|--------|----------|-----|---------|----------------|--------------------|-------------------------------|-----------------|-------------------|
| 19,548 | Duval | 51 | Male | Unknown | | | FL resident | 04/27/20 |
| 19,549 | Duval | 39 | Male | Unknown | | | FL resident | 04/27/20 |
| 19,550 | Duval | 54 | Male | Unknown | | | FL resident | 04/27/20 |
| 19,551 | Duval | 50 | Male | Unknown | | | FL resident | 04/27/20 |
| 19,552 | Duval | 32 | Female | Unknown | | | FL resident | 04/27/20 |
| 19,553 | Duval | 75 | Male | Unknown | | | FL resident | 04/27/20 |
| 19,554 | Duval | 70 | Male | No | | Yes | FL resident | 04/27/20 |
| 19,555 | Duval | 93 | Female | Unknown | | | FL resident | 04/27/20 |
| 19,556 | Duval | 69 | Male | Unknown | | | FL resident | 04/27/20 |
| 19,557 | Duval | 59 | Male | Unknown | | | FL resident | 04/27/20 |
| 19,558 | Duval | 28 | Female | Unknown | | | FL resident | 04/27/20 |
| 19,559 | Duval | 53 | Female | Unknown | | | FL resident | 04/27/20 |
| 19,560 | Duval | 44 | Female | Unknown | | | FL resident | 04/28/20 |
| 19,561 | Duval | 25 | Female | Yes | AUSTRALIA; FL; TN | Unknown | Non-FL resident | 03/17/20 |
| 19,562 | Duval | 27 | Male | Unknown | | Unknown | Non-FL resident | 03/17/20 |
| 19,563 | Duval | 79 | Female | No | | Yes | Non-FL resident | 03/22/20 |
| 19,564 | Duval | 83 | Unknown | Yes | GA | Unknown | Non-FL resident | 03/23/20 |
| 19,565 | Duval | 69 | Unknown | Yes | GA | Unknown | Non-FL resident | 03/23/20 |
| 19,566 | Duval | 65 | Unknown | Yes | GA | Unknown | Non-FL resident | 03/23/20 |
| 19,567 | Duval | 45 | Male | Yes | FL; GA | No | Non-FL resident | 03/26/20 |
| 19,568 | Duval | 44 | Male | Yes | MA; PA | No | Non-FL resident | 03/29/20 |
| 19,569 | Duval | 53 | Female | Yes | LA | Yes | Non-FL resident | 03/30/20 |
| 19,570 | Duval | 54 | Female | Yes | NY | Unknown | Non-FL resident | 03/31/20 |
| 19,571 | Duval | 61 | Male | Yes | FL; NC | No | Non-FL resident | 03/31/20 |
| 19,572 | Duval | 61 | Male | Yes | NC | Unknown | Non-FL resident | 04/01/20 |
| 19,573 | Duval | 25 | Male | Unknown | | | Non-FL resident | 04/02/20 |
| 19,574 | Duval | 40 | Male | Yes | FL; GA | Unknown | Non-FL resident | 04/02/20 |
| 19,575 | Duval | 54 | Female | Yes | NY | Yes | Non-FL resident | 04/03/20 |
| 19,576 | Duval | 61 | Male | Unknown | | Unknown | Non-FL resident | 04/05/20 |
| 19,577 | Duval | 18 | Male | Unknown | | Unknown | Non-FL resident | 04/06/20 |
| 19,578 | Duval | 75 | Female | Yes | NY | Unknown | Non-FL resident | 04/07/20 |
| 19,579 | Duval | 49 | Female | Unknown | | Unknown | Non-FL resident | 04/12/20 |
| 19,580 | Duval | 59 | Female | Unknown | | | Non-FL resident | 04/19/20 |
| 19,581 | Duval | 19 | Male | Unknown | | Yes | Non-FL resident | 04/20/20 |
| 19,582 | Duval | 69 | Female | Unknown | | | Non-FL resident | 04/21/20 |
| 19,583 | Duval | 39 | Male | Unknown | | Unknown | Non-FL resident | 04/22/20 |
| 19,584 | Duval | 75 | Male | Unknown | | Unknown | Non-FL resident | 04/24/20 |
| 19,585 | Duval | 72 | Female | Unknown | | | Non-FL resident | 04/26/20 |
| 19,586 | Escambia | 53 | Male | Yes | FRANCE | No | FL resident | 03/16/20 |
| 19,587 | Escambia | 51 | Male | No | | No | FL resident | 03/22/20 |
| 19,588 | Escambia | 25 | Female | No | | No | FL resident | 03/22/20 |
| 19,589 | Escambia | 48 | Male | Yes | FL; LA | Unknown | FL resident | 03/22/20 |
| 19,590 | Escambia | 33 | Female | No | | No | FL resident | 03/22/20 |
| 19,591 | Escambia | 60 | Female | Yes | FL; IL | Unknown | FL resident | 03/23/20 |
| 19,592 | Escambia | 56 | Male | Yes | CO; FL | Unknown | FL resident | 03/23/20 |
| 19,593 | Escambia | 32 | Male | No | | Unknown | FL resident | 03/23/20 |
| 19,594 | Escambia | 76 | Male | No | | No | FL resident | 03/23/20 |
| 19,595 | Escambia | 58 | Male | No | | No | FL resident | 03/24/20 |
| 19,596 | Escambia | 22 | Female | No | | No | FL resident | 03/24/20 |
| 19,597 | Escambia | 49 | Female | No | | Yes | FL resident | 03/24/20 |
| 19,598 | Escambia | 56 | Male | No | | Yes | FL resident | 03/24/20 |
| 19,599 | Escambia | 24 | Female | No | | No | FL resident | 03/24/20 |
| 19,600 | Escambia | 36 | Male | No | | Unknown | FL resident | 03/25/20 |
| 19,601 | Escambia | 24 | Male | No | | Unknown | FL resident | 03/25/20 |
| 19,602 | Escambia | 63 | Male | No | | No | FL resident | 03/25/20 |
| 19,603 | Escambia | 59 | Female | Yes | FL; WI | Yes | FL resident | 03/25/20 |
| 19,604 | Escambia | 73 | Female | Yes | EGYPT | Unknown | FL resident | 03/26/20 |
| 19,605 | Escambia | 52 | Female | Yes | CA | Unknown | FL resident | 03/26/20 |
| 19,606 | Escambia | 43 | Male | No | | No | FL resident | 03/26/20 |
| 19,607 | Escambia | 44 | Female | Yes | FL; GA | Unknown | FL resident | 03/27/20 |
| 19,608 | Escambia | 53 | Male | Yes | AL; FL; GA; MS; TN | Unknown | FL resident | 03/27/20 |
| 19,609 | Escambia | 29 | Female | Yes | FL; TN | Unknown | FL resident | 03/27/20 |

Coronavirus: line list of cases

Data verified as of Apr 28, 2020 at 10 AM

Data in this report are provisional and subject to change.

| Case | County | Age | Gender | Travel related | Travel detail | Contact with a confirmed case | Jurisdiction | Date case counted |
|--------|----------|-----|--------|----------------|--|-------------------------------|--------------|-------------------|
| 19,610 | Escambia | 58 | Female | No | | Unknown | FL resident | 03/27/20 |
| 19,611 | Escambia | 45 | Female | No | | Unknown | FL resident | 03/27/20 |
| 19,612 | Escambia | 94 | Female | No | | No | FL resident | 03/27/20 |
| 19,613 | Escambia | 20 | Female | Unknown | | Yes | FL resident | 03/28/20 |
| 19,614 | Escambia | 65 | Female | No | | No | FL resident | 03/29/20 |
| 19,615 | Escambia | 39 | Female | No | | Unknown | FL resident | 03/29/20 |
| 19,616 | Escambia | 35 | Male | Yes | AL | Unknown | FL resident | 03/29/20 |
| 19,617 | Escambia | 26 | Male | Unknown | | Unknown | FL resident | 03/29/20 |
| 19,618 | Escambia | 20 | Male | No | | Yes | FL resident | 03/29/20 |
| 19,619 | Escambia | 59 | Male | No | | Yes | FL resident | 03/29/20 |
| 19,620 | Escambia | 31 | Male | No | | Yes | FL resident | 03/29/20 |
| 19,621 | Escambia | 65 | Male | No | | No | FL resident | 03/30/20 |
| 19,622 | Escambia | 38 | Female | Yes | FL; NY | No | FL resident | 03/30/20 |
| 19,623 | Escambia | 47 | Male | No | | No | FL resident | 03/30/20 |
| 19,624 | Escambia | 36 | Female | No | | No | FL resident | 03/30/20 |
| 19,625 | Escambia | 24 | Male | No | | Yes | FL resident | 03/30/20 |
| 19,626 | Escambia | 31 | Male | No | | No | FL resident | 03/30/20 |
| 19,627 | Escambia | 20 | Male | Unknown | | Unknown | FL resident | 03/30/20 |
| 19,628 | Escambia | 41 | Female | No | | No | FL resident | 03/30/20 |
| 19,629 | Escambia | 37 | Female | Yes | FL; LA | No | FL resident | 03/30/20 |
| 19,630 | Escambia | 24 | Male | Yes | FL; GA | No | FL resident | 03/30/20 |
| 19,631 | Escambia | 37 | Female | No | | Unknown | FL resident | 03/30/20 |
| 19,632 | Escambia | 56 | Female | No | | Yes | FL resident | 03/30/20 |
| 19,633 | Escambia | 37 | Male | No | | Yes | FL resident | 03/30/20 |
| 19,634 | Escambia | 2 | Male | No | | No | FL resident | 03/30/20 |
| 19,635 | Escambia | 28 | Female | Yes | CA; CO; FL; OH | No | FL resident | 03/30/20 |
| 19,636 | Escambia | 24 | Female | No | | Yes | FL resident | 03/30/20 |
| 19,637 | Escambia | 33 | Male | No | | Yes | FL resident | 03/30/20 |
| 19,638 | Escambia | 27 | Male | Yes | FL; GA | No | FL resident | 03/30/20 |
| 19,639 | Escambia | 31 | Male | No | | Yes | FL resident | 03/30/20 |
| 19,640 | Escambia | 79 | Male | Unknown | | Unknown | FL resident | 03/30/20 |
| 19,641 | Escambia | 55 | Male | No | | Unknown | FL resident | 03/30/20 |
| 19,642 | Escambia | 40 | Female | No | | Yes | FL resident | 03/30/20 |
| 19,643 | Escambia | 21 | Female | No | | Unknown | FL resident | 03/30/20 |
| 19,644 | Escambia | 70 | Male | No | | No | FL resident | 03/30/20 |
| 19,645 | Escambia | 17 | Male | No | | No | FL resident | 03/30/20 |
| 19,646 | Escambia | 47 | Male | Yes | FL; GA; IRELAND | Unknown | FL resident | 03/30/20 |
| 19,647 | Escambia | 21 | Male | Yes | FL; LA | No | FL resident | 03/30/20 |
| 19,648 | Escambia | 19 | Female | No | | Unknown | FL resident | 03/30/20 |
| 19,649 | Escambia | 26 | Female | Unknown | | Unknown | FL resident | 03/30/20 |
| 19,650 | Escambia | 37 | Male | Yes | BERMUDA; FL; NJ; SC | No | FL resident | 03/30/20 |
| 19,651 | Escambia | 34 | Male | Yes | FL; MI | Unknown | FL resident | 03/30/20 |
| 19,652 | Escambia | 37 | Male | Yes | CARIBBEAN; FL; NC | No | FL resident | 03/30/20 |
| 19,653 | Escambia | 35 | Female | Yes | CARIBBEAN; FL; NC | No | FL resident | 03/30/20 |
| 19,654 | Escambia | 38 | Female | No | | No | FL resident | 03/30/20 |
| 19,655 | Escambia | 26 | Male | Yes | CO; FL | Unknown | FL resident | 03/30/20 |
| 19,656 | Escambia | 46 | Male | Unknown | | Unknown | FL resident | 03/30/20 |
| 19,657 | Escambia | 39 | Female | No | | No | FL resident | 03/30/20 |
| 19,658 | Escambia | 70 | Male | No | | No | FL resident | 03/30/20 |
| 19,659 | Escambia | 21 | Male | Yes | FL; LA | Yes | FL resident | 03/30/20 |
| 19,660 | Escambia | 55 | Male | Yes | BAHAMAS; FL; GA; KS; NC; OH; PUERTO RICO | Unknown | FL resident | 03/30/20 |
| 19,661 | Escambia | 64 | Male | No | | Unknown | FL resident | 03/30/20 |
| 19,662 | Escambia | 29 | Male | Yes | FL; LA | No | FL resident | 03/30/20 |
| 19,663 | Escambia | 24 | Male | Yes | FL; MA | No | FL resident | 03/30/20 |
| 19,664 | Escambia | 58 | Female | No | | Unknown | FL resident | 03/30/20 |
| 19,665 | Escambia | 26 | Female | No | | Yes | FL resident | 03/30/20 |
| 19,666 | Escambia | 66 | Female | Yes | AL; CO; FL; LA; MS; NM; TX | No | FL resident | 03/31/20 |
| 19,667 | Escambia | 26 | Female | No | | No | FL resident | 03/31/20 |
| 19,668 | Escambia | 18 | Female | No | | Yes | FL resident | 03/31/20 |
| 19,669 | Escambia | 28 | Male | No | | No | FL resident | 03/31/20 |
| 19,670 | Escambia | 56 | Female | Yes | BELIZE; FL; LA | No | FL resident | 03/31/20 |

Coronavirus: line list of cases

Data verified as of Apr 28, 2020 at 10 AM

Data in this report are provisional and subject to change.

| Case | County | Age | Gender | Travel related | Travel detail | Contact with a confirmed case | Jurisdiction | Date case counted |
|--------|----------|-----|--------|----------------|----------------------------|-------------------------------|--------------|-------------------|
| 19,671 | Escambia | 23 | Female | Yes | AL; LA | Unknown | FL resident | 03/31/20 |
| 19,672 | Escambia | 52 | Female | No | | No | FL resident | 04/01/20 |
| 19,673 | Escambia | 26 | Male | No | | No | FL resident | 04/01/20 |
| 19,674 | Escambia | 36 | Female | No | | No | FL resident | 04/02/20 |
| 19,675 | Escambia | 35 | Female | No | | Yes | FL resident | 04/02/20 |
| 19,676 | Escambia | 65 | Male | Yes | FL; GA | No | FL resident | 04/02/20 |
| 19,677 | Escambia | 26 | Male | No | | No | FL resident | 04/02/20 |
| 19,678 | Escambia | 79 | Male | No | | Unknown | FL resident | 04/02/20 |
| 19,679 | Escambia | 45 | Female | Yes | FL; LA | No | FL resident | 04/02/20 |
| 19,680 | Escambia | 75 | Male | No | | No | FL resident | 04/02/20 |
| 19,681 | Escambia | 58 | Male | Unknown | | Unknown | FL resident | 04/02/20 |
| 19,682 | Escambia | 21 | Male | Yes | LA | Yes | FL resident | 04/02/20 |
| 19,683 | Escambia | 51 | Male | Yes | FL; LA | Yes | FL resident | 04/03/20 |
| 19,684 | Escambia | 75 | Female | Unknown | | No | FL resident | 04/03/20 |
| 19,685 | Escambia | 67 | Male | No | | Unknown | FL resident | 04/03/20 |
| 19,686 | Escambia | 20 | Female | Unknown | | Yes | FL resident | 04/03/20 |
| 19,687 | Escambia | 59 | Male | No | | Unknown | FL resident | 04/03/20 |
| 19,688 | Escambia | 40 | Female | No | | Yes | FL resident | 04/03/20 |
| 19,689 | Escambia | 23 | Male | No | | No | FL resident | 04/03/20 |
| 19,690 | Escambia | 71 | Male | No | | No | FL resident | 04/03/20 |
| 19,691 | Escambia | 75 | Female | No | | No | FL resident | 04/03/20 |
| 19,692 | Escambia | 84 | Female | No | | No | FL resident | 04/03/20 |
| 19,693 | Escambia | 33 | Male | No | | Unknown | FL resident | 04/03/20 |
| 19,694 | Escambia | 45 | Female | Unknown | | Unknown | FL resident | 04/04/20 |
| 19,695 | Escambia | 76 | Female | Yes | FL; GA | Yes | FL resident | 04/04/20 |
| 19,696 | Escambia | 53 | Female | Unknown | | Unknown | FL resident | 04/04/20 |
| 19,697 | Escambia | 42 | Male | Unknown | | No | FL resident | 04/04/20 |
| 19,698 | Escambia | 71 | Female | No | | No | FL resident | 04/04/20 |
| 19,699 | Escambia | 24 | Male | No | | Yes | FL resident | 04/04/20 |
| 19,700 | Escambia | 31 | Female | Yes | AL; FL; LA; MS | Unknown | FL resident | 04/04/20 |
| 19,701 | Escambia | 18 | Male | Unknown | | Unknown | FL resident | 04/04/20 |
| 19,702 | Escambia | 62 | Female | Yes | FL; IN | No | FL resident | 04/05/20 |
| 19,703 | Escambia | 54 | Male | Unknown | | Unknown | FL resident | 04/05/20 |
| 19,704 | Escambia | 79 | Male | Yes | FL; GA | Yes | FL resident | 04/05/20 |
| 19,705 | Escambia | 26 | Female | No | | Yes | FL resident | 04/05/20 |
| 19,706 | Escambia | 59 | Male | No | | Unknown | FL resident | 04/05/20 |
| 19,707 | Escambia | 95 | Female | No | | Yes | FL resident | 04/05/20 |
| 19,708 | Escambia | 55 | Male | No | | Yes | FL resident | 04/05/20 |
| 19,709 | Escambia | 26 | Female | No | | Yes | FL resident | 04/05/20 |
| 19,710 | Escambia | 94 | Male | No | | Yes | FL resident | 04/05/20 |
| 19,711 | Escambia | 46 | Female | Unknown | | Yes | FL resident | 04/06/20 |
| 19,712 | Escambia | 48 | Female | Unknown | | Unknown | FL resident | 04/06/20 |
| 19,713 | Escambia | 39 | Male | No | | No | FL resident | 04/06/20 |
| 19,714 | Escambia | 64 | Female | Unknown | | Unknown | FL resident | 04/06/20 |
| 19,715 | Escambia | 19 | Female | No | | Unknown | FL resident | 04/06/20 |
| 19,716 | Escambia | 18 | Female | No | | Unknown | FL resident | 04/06/20 |
| 19,717 | Escambia | 71 | Female | No | | No | FL resident | 04/06/20 |
| 19,718 | Escambia | 21 | Female | No | | Yes | FL resident | 04/06/20 |
| 19,719 | Escambia | 69 | Male | Yes | AL; CO; FL; LA; MS; NM; TX | Yes | FL resident | 04/06/20 |
| 19,720 | Escambia | 67 | Female | Yes | FL; LA; MEXICO | Yes | FL resident | 04/06/20 |
| 19,721 | Escambia | 40 | Male | Yes | AL; FL; LA; MS | Unknown | FL resident | 04/06/20 |
| 19,722 | Escambia | 78 | Male | No | | Yes | FL resident | 04/06/20 |
| 19,723 | Escambia | 29 | Male | No | | No | FL resident | 04/06/20 |
| 19,724 | Escambia | 60 | Male | No | | Unknown | FL resident | 04/06/20 |
| 19,725 | Escambia | 45 | Male | No | | No | FL resident | 04/06/20 |
| 19,726 | Escambia | 66 | Female | No | | Unknown | FL resident | 04/06/20 |
| 19,727 | Escambia | 91 | Female | No | | Yes | FL resident | 04/06/20 |
| 19,728 | Escambia | 81 | Male | No | | Yes | FL resident | 04/06/20 |
| 19,729 | Escambia | 83 | Female | No | | Yes | FL resident | 04/06/20 |
| 19,730 | Escambia | 60 | Male | No | | No | FL resident | 04/07/20 |
| 19,731 | Escambia | 41 | Male | No | | No | FL resident | 04/07/20 |
| 19,732 | Escambia | 39 | Female | No | | No | FL resident | 04/07/20 |

Coronavirus: line list of cases

Data verified as of Apr 28, 2020 at 10 AM

Data in this report are provisional and subject to change.

| Case | County | Age | Gender | Travel related | Travel detail | Contact with a confirmed case | Jurisdiction | Date case counted |
|--------|----------|-----|--------|----------------|---------------|-------------------------------|--------------|-------------------|
| 19,733 | Escambia | 20 | Male | No | | Unknown | FL resident | 04/07/20 |
| 19,734 | Escambia | 49 | Male | No | | No | FL resident | 04/07/20 |
| 19,735 | Escambia | 62 | Male | No | | Unknown | FL resident | 04/07/20 |
| 19,736 | Escambia | 52 | Female | No | | Yes | FL resident | 04/07/20 |
| 19,737 | Escambia | 21 | Female | No | | Unknown | FL resident | 04/07/20 |
| 19,738 | Escambia | 49 | Male | Unknown | | Yes | FL resident | 04/07/20 |
| 19,739 | Escambia | 77 | Female | No | | Yes | FL resident | 04/08/20 |
| 19,740 | Escambia | 69 | Male | No | | Yes | FL resident | 04/08/20 |
| 19,741 | Escambia | 71 | Female | No | | Yes | FL resident | 04/08/20 |
| 19,742 | Escambia | 83 | Female | No | | Yes | FL resident | 04/08/20 |
| 19,743 | Escambia | 75 | Female | No | | Yes | FL resident | 04/08/20 |
| 19,744 | Escambia | 95 | Female | No | | Yes | FL resident | 04/08/20 |
| 19,745 | Escambia | 67 | Male | No | | Yes | FL resident | 04/08/20 |
| 19,746 | Escambia | 61 | Female | No | | Yes | FL resident | 04/08/20 |
| 19,747 | Escambia | 41 | Female | No | | Unknown | FL resident | 04/08/20 |
| 19,748 | Escambia | 51 | Female | No | | Yes | FL resident | 04/08/20 |
| 19,749 | Escambia | 36 | Male | No | | Unknown | FL resident | 04/08/20 |
| 19,750 | Escambia | 69 | Male | No | | No | FL resident | 04/08/20 |
| 19,751 | Escambia | 57 | Female | Yes | FL; UNKNOWN | Unknown | FL resident | 04/09/20 |
| 19,752 | Escambia | 38 | Female | No | | No | FL resident | 04/09/20 |
| 19,753 | Escambia | 28 | Male | Unknown | | Unknown | FL resident | 04/09/20 |
| 19,754 | Escambia | 3 | Male | No | | No | FL resident | 04/09/20 |
| 19,755 | Escambia | 75 | Female | Unknown | | Unknown | FL resident | 04/09/20 |
| 19,756 | Escambia | 64 | Male | No | | Unknown | FL resident | 04/09/20 |
| 19,757 | Escambia | 40 | Female | No | | Yes | FL resident | 04/09/20 |
| 19,758 | Escambia | 36 | Male | No | | Unknown | FL resident | 04/09/20 |
| 19,759 | Escambia | 68 | Female | No | | No | FL resident | 04/09/20 |
| 19,760 | Escambia | 37 | Female | No | | Unknown | FL resident | 04/09/20 |
| 19,761 | Escambia | 54 | Female | Unknown | | Unknown | FL resident | 04/09/20 |
| 19,762 | Escambia | 65 | Female | Yes | AL; FL | No | FL resident | 04/09/20 |
| 19,763 | Escambia | 30 | Female | No | | Unknown | FL resident | 04/09/20 |
| 19,764 | Escambia | 42 | Female | No | | Yes | FL resident | 04/09/20 |
| 19,765 | Escambia | 53 | Female | No | | Yes | FL resident | 04/09/20 |
| 19,766 | Escambia | 69 | Male | No | | Unknown | FL resident | 04/10/20 |
| 19,767 | Escambia | 81 | Male | No | | No | FL resident | 04/10/20 |
| 19,768 | Escambia | 24 | Female | No | | Unknown | FL resident | 04/10/20 |
| 19,769 | Escambia | 58 | Female | No | | Yes | FL resident | 04/10/20 |
| 19,770 | Escambia | 48 | Female | No | | No | FL resident | 04/10/20 |
| 19,771 | Escambia | 58 | Female | No | | Yes | FL resident | 04/10/20 |
| 19,772 | Escambia | 56 | Female | Unknown | | Unknown | FL resident | 04/11/20 |
| 19,773 | Escambia | 52 | Female | No | | Yes | FL resident | 04/11/20 |
| 19,774 | Escambia | 42 | Female | No | | Yes | FL resident | 04/11/20 |
| 19,775 | Escambia | 36 | Female | No | | Yes | FL resident | 04/11/20 |
| 19,776 | Escambia | 58 | Female | No | | Yes | FL resident | 04/11/20 |
| 19,777 | Escambia | 24 | Male | Unknown | | Unknown | FL resident | 04/11/20 |
| 19,778 | Escambia | 40 | Female | No | | Unknown | FL resident | 04/11/20 |
| 19,779 | Escambia | 72 | Male | No | | Yes | FL resident | 04/11/20 |
| 19,780 | Escambia | 56 | Female | No | | Yes | FL resident | 04/11/20 |
| 19,781 | Escambia | 42 | Male | Yes | FL; NC | Unknown | FL resident | 04/11/20 |
| 19,782 | Escambia | 19 | Male | Unknown | | No | FL resident | 04/11/20 |
| 19,783 | Escambia | 34 | Female | No | | Unknown | FL resident | 04/11/20 |
| 19,784 | Escambia | 2 | Male | No | | No | FL resident | 04/11/20 |
| 19,785 | Escambia | 36 | Female | No | | Yes | FL resident | 04/11/20 |
| 19,786 | Escambia | 63 | Male | No | | Yes | FL resident | 04/11/20 |
| 19,787 | Escambia | 67 | Male | No | | Yes | FL resident | 04/12/20 |
| 19,788 | Escambia | 25 | Female | Unknown | | Unknown | FL resident | 04/12/20 |
| 19,789 | Escambia | 24 | Female | No | | Yes | FL resident | 04/12/20 |
| 19,790 | Escambia | 63 | Male | No | | Unknown | FL resident | 04/12/20 |
| 19,791 | Escambia | 72 | Male | No | | Yes | FL resident | 04/12/20 |
| 19,792 | Escambia | 95 | Female | No | | No | FL resident | 04/12/20 |
| 19,793 | Escambia | 87 | Female | No | | Yes | FL resident | 04/12/20 |
| 19,794 | Escambia | 85 | Male | No | | Unknown | FL resident | 04/12/20 |

Coronavirus: line list of cases

Data verified as of Apr 28, 2020 at 10 AM

Data in this report are provisional and subject to change.

| Case | County | Age | Gender | Travel related | Travel detail | Contact with a confirmed case | Jurisdiction | Date case counted |
|--------|----------|-----|--------|----------------|---------------|-------------------------------|--------------|-------------------|
| 19,795 | Escambia | 85 | Female | No | | Yes | FL resident | 04/12/20 |
| 19,796 | Escambia | 72 | Male | No | | Yes | FL resident | 04/12/20 |
| 19,797 | Escambia | 33 | Male | No | | Yes | FL resident | 04/12/20 |
| 19,798 | Escambia | 63 | Female | No | | No | FL resident | 04/12/20 |
| 19,799 | Escambia | 67 | Male | No | | Yes | FL resident | 04/12/20 |
| 19,800 | Escambia | 85 | Male | No | | Yes | FL resident | 04/12/20 |
| 19,801 | Escambia | 46 | Male | No | | Yes | FL resident | 04/13/20 |
| 19,802 | Escambia | 63 | Male | No | | Yes | FL resident | 04/13/20 |
| 19,803 | Escambia | 70 | Male | No | | Unknown | FL resident | 04/13/20 |
| 19,804 | Escambia | 68 | Female | Yes | FL; LA | Unknown | FL resident | 04/13/20 |
| 19,805 | Escambia | 55 | Female | No | | Unknown | FL resident | 04/13/20 |
| 19,806 | Escambia | 50 | Male | Unknown | | Unknown | FL resident | 04/13/20 |
| 19,807 | Escambia | 65 | Male | No | | | FL resident | 04/13/20 |
| 19,808 | Escambia | 73 | Male | Unknown | | No | FL resident | 04/13/20 |
| 19,809 | Escambia | 40 | Female | No | | Yes | FL resident | 04/13/20 |
| 19,810 | Escambia | 77 | Female | No | | Unknown | FL resident | 04/14/20 |
| 19,811 | Escambia | 24 | Female | No | | Yes | FL resident | 04/14/20 |
| 19,812 | Escambia | 24 | Female | No | | Yes | FL resident | 04/14/20 |
| 19,813 | Escambia | 44 | Female | No | | Yes | FL resident | 04/14/20 |
| 19,814 | Escambia | 31 | Female | No | | No | FL resident | 04/14/20 |
| 19,815 | Escambia | 39 | Female | No | | Unknown | FL resident | 04/14/20 |
| 19,816 | Escambia | 70 | Female | No | | Unknown | FL resident | 04/14/20 |
| 19,817 | Escambia | 75 | Female | No | | Unknown | FL resident | 04/15/20 |
| 19,818 | Escambia | 47 | Female | No | | Yes | FL resident | 04/15/20 |
| 19,819 | Escambia | 55 | Female | Unknown | | Yes | FL resident | 04/15/20 |
| 19,820 | Escambia | 50 | Female | No | | No | FL resident | 04/15/20 |
| 19,821 | Escambia | 42 | Female | No | | No | FL resident | 04/15/20 |
| 19,822 | Escambia | 36 | Female | No | | Unknown | FL resident | 04/15/20 |
| 19,823 | Escambia | 55 | Female | Yes | AL; FL | Yes | FL resident | 04/15/20 |
| 19,824 | Escambia | 41 | Male | No | | Unknown | FL resident | 04/15/20 |
| 19,825 | Escambia | 95 | Male | No | | Yes | FL resident | 04/15/20 |
| 19,826 | Escambia | 79 | Female | No | | Yes | FL resident | 04/15/20 |
| 19,827 | Escambia | 62 | Female | No | | No | FL resident | 04/16/20 |
| 19,828 | Escambia | 45 | Male | Unknown | | | FL resident | 04/16/20 |
| 19,829 | Escambia | 58 | Male | No | | Yes | FL resident | 04/16/20 |
| 19,830 | Escambia | 58 | Male | Unknown | | Unknown | FL resident | 04/16/20 |
| 19,831 | Escambia | 58 | Male | Unknown | | Unknown | FL resident | 04/16/20 |
| 19,832 | Escambia | 44 | Female | Yes | LA | Yes | FL resident | 04/16/20 |
| 19,833 | Escambia | 78 | Female | No | | Unknown | FL resident | 04/16/20 |
| 19,834 | Escambia | 68 | Male | No | | No | FL resident | 04/16/20 |
| 19,835 | Escambia | 55 | Female | No | | Yes | FL resident | 04/16/20 |
| 19,836 | Escambia | 36 | Female | No | | Unknown | FL resident | 04/16/20 |
| 19,837 | Escambia | 66 | Male | No | | No | FL resident | 04/16/20 |
| 19,838 | Escambia | 36 | Female | No | | Yes | FL resident | 04/16/20 |
| 19,839 | Escambia | 40 | Male | No | | Yes | FL resident | 04/16/20 |
| 19,840 | Escambia | 53 | Female | Unknown | | Unknown | FL resident | 04/16/20 |
| 19,841 | Escambia | 27 | Female | No | | No | FL resident | 04/16/20 |
| 19,842 | Escambia | 45 | Female | No | | Yes | FL resident | 04/16/20 |
| 19,843 | Escambia | 26 | Male | No | | Yes | FL resident | 04/16/20 |
| 19,844 | Escambia | 18 | Male | No | | Yes | FL resident | 04/17/20 |
| 19,845 | Escambia | 41 | Male | No | | Yes | FL resident | 04/17/20 |
| 19,846 | Escambia | 30 | Female | No | | Yes | FL resident | 04/17/20 |
| 19,847 | Escambia | 57 | Female | No | | No | FL resident | 04/17/20 |
| 19,848 | Escambia | 35 | Female | No | | No | FL resident | 04/17/20 |
| 19,849 | Escambia | 51 | Female | No | | Yes | FL resident | 04/17/20 |
| 19,850 | Escambia | 77 | Male | No | | No | FL resident | 04/17/20 |
| 19,851 | Escambia | 67 | Female | No | | Yes | FL resident | 04/17/20 |
| 19,852 | Escambia | 52 | Male | No | | Yes | FL resident | 04/17/20 |
| 19,853 | Escambia | 83 | Female | No | | Yes | FL resident | 04/17/20 |
| 19,854 | Escambia | 95 | Female | No | | Yes | FL resident | 04/17/20 |
| 19,855 | Escambia | 62 | Male | No | | Yes | FL resident | 04/17/20 |
| 19,856 | Escambia | 21 | Female | Unknown | | | FL resident | 04/17/20 |

Coronavirus: line list of cases

Data verified as of Apr 28, 2020 at 10 AM

Data in this report are provisional and subject to change.

| Case | County | Age | Gender | Travel related | Travel detail | Contact with a confirmed case | Jurisdiction | Date case counted |
|--------|----------|-----|--------|----------------|---------------|-------------------------------|--------------|-------------------|
| 19,857 | Escambia | 73 | Male | No | | Yes | FL resident | 04/17/20 |
| 19,858 | Escambia | 61 | Female | No | | Yes | FL resident | 04/17/20 |
| 19,859 | Escambia | 98 | Male | No | | Yes | FL resident | 04/17/20 |
| 19,860 | Escambia | 55 | Male | No | | Yes | FL resident | 04/17/20 |
| 19,861 | Escambia | 81 | Male | No | | Yes | FL resident | 04/17/20 |
| 19,862 | Escambia | 71 | Male | No | | Yes | FL resident | 04/17/20 |
| 19,863 | Escambia | 60 | Female | No | | Yes | FL resident | 04/18/20 |
| 19,864 | Escambia | 52 | Female | No | | Yes | FL resident | 04/18/20 |
| 19,865 | Escambia | 58 | Female | No | | Yes | FL resident | 04/18/20 |
| 19,866 | Escambia | 34 | Female | No | | Yes | FL resident | 04/18/20 |
| 19,867 | Escambia | 0 | Female | No | | Yes | FL resident | 04/18/20 |
| 19,868 | Escambia | 51 | Male | No | | Yes | FL resident | 04/18/20 |
| 19,869 | Escambia | 70 | Female | No | | Unknown | FL resident | 04/18/20 |
| 19,870 | Escambia | 23 | Female | No | | No | FL resident | 04/18/20 |
| 19,871 | Escambia | 29 | Female | No | | Yes | FL resident | 04/18/20 |
| 19,872 | Escambia | 28 | Male | No | | No | FL resident | 04/19/20 |
| 19,873 | Escambia | 41 | Male | Unknown | | | FL resident | 04/19/20 |
| 19,874 | Escambia | 50 | Male | Unknown | | | FL resident | 04/19/20 |
| 19,875 | Escambia | 11 | Male | Unknown | | Yes | FL resident | 04/19/20 |
| 19,876 | Escambia | 38 | Male | Unknown | | Yes | FL resident | 04/19/20 |
| 19,877 | Escambia | 76 | Male | No | | Yes | FL resident | 04/19/20 |
| 19,878 | Escambia | 69 | Female | Yes | IA; KY | No | FL resident | 04/19/20 |
| 19,879 | Escambia | 81 | Female | No | | Yes | FL resident | 04/19/20 |
| 19,880 | Escambia | 48 | Female | No | | Yes | FL resident | 04/20/20 |
| 19,881 | Escambia | 45 | Female | No | | Yes | FL resident | 04/20/20 |
| 19,882 | Escambia | 92 | Male | Unknown | | | FL resident | 04/20/20 |
| 19,883 | Escambia | 41 | Female | Unknown | | Yes | FL resident | 04/20/20 |
| 19,884 | Escambia | 60 | Female | Unknown | | Yes | FL resident | 04/20/20 |
| 19,885 | Escambia | 15 | Female | Unknown | | Yes | FL resident | 04/20/20 |
| 19,886 | Escambia | 32 | Male | Unknown | | Unknown | FL resident | 04/20/20 |
| 19,887 | Escambia | 34 | Male | No | | Unknown | FL resident | 04/20/20 |
| 19,888 | Escambia | 69 | Male | Unknown | | Unknown | FL resident | 04/21/20 |
| 19,889 | Escambia | 83 | Female | Unknown | | Unknown | FL resident | 04/21/20 |
| 19,890 | Escambia | 68 | Male | No | | Unknown | FL resident | 04/21/20 |
| 19,891 | Escambia | 84 | Male | No | | Unknown | FL resident | 04/21/20 |
| 19,892 | Escambia | 97 | Female | Unknown | | Unknown | FL resident | 04/21/20 |
| 19,893 | Escambia | 55 | Male | No | | Yes | FL resident | 04/21/20 |
| 19,894 | Escambia | 54 | Female | No | | Yes | FL resident | 04/21/20 |
| 19,895 | Escambia | 85 | Female | No | | Unknown | FL resident | 04/21/20 |
| 19,896 | Escambia | 54 | Female | Unknown | | Yes | FL resident | 04/21/20 |
| 19,897 | Escambia | 53 | Male | Unknown | | Unknown | FL resident | 04/21/20 |
| 19,898 | Escambia | 87 | Female | No | | Yes | FL resident | 04/21/20 |
| 19,899 | Escambia | 51 | Male | No | | Yes | FL resident | 04/21/20 |
| 19,900 | Escambia | 78 | Female | Unknown | | Unknown | FL resident | 04/21/20 |
| 19,901 | Escambia | 73 | Female | No | | Yes | FL resident | 04/21/20 |
| 19,902 | Escambia | 70 | Female | No | | Unknown | FL resident | 04/21/20 |
| 19,903 | Escambia | 67 | Male | No | | Yes | FL resident | 04/21/20 |
| 19,904 | Escambia | 75 | Female | No | | Unknown | FL resident | 04/21/20 |
| 19,905 | Escambia | 65 | Male | Unknown | | No | FL resident | 04/21/20 |
| 19,906 | Escambia | 64 | Female | Unknown | | Yes | FL resident | 04/21/20 |
| 19,907 | Escambia | 94 | Female | No | | Unknown | FL resident | 04/21/20 |
| 19,908 | Escambia | 80 | Female | No | | Unknown | FL resident | 04/21/20 |
| 19,909 | Escambia | 66 | Male | No | | Yes | FL resident | 04/21/20 |
| 19,910 | Escambia | 77 | Female | No | | Yes | FL resident | 04/21/20 |
| 19,911 | Escambia | 78 | Female | Unknown | | Unknown | FL resident | 04/21/20 |
| 19,912 | Escambia | 90 | Male | No | | Yes | FL resident | 04/21/20 |
| 19,913 | Escambia | 62 | Female | Unknown | | Unknown | FL resident | 04/21/20 |
| 19,914 | Escambia | 63 | Male | No | | Yes | FL resident | 04/21/20 |
| 19,915 | Escambia | 59 | Female | No | | Yes | FL resident | 04/21/20 |
| 19,916 | Escambia | 75 | Female | No | | Yes | FL resident | 04/21/20 |
| 19,917 | Escambia | 70 | Male | No | | Unknown | FL resident | 04/21/20 |
| 19,918 | Escambia | 64 | Female | Unknown | | Unknown | FL resident | 04/21/20 |

Coronavirus: line list of cases

Data verified as of Apr 28, 2020 at 10 AM

Data in this report are provisional and subject to change.

| Case | County | Age | Gender | Travel related | Travel detail | Contact with a confirmed case | Jurisdiction | Date case counted |
|--------|----------|-----|--------|----------------|---------------|-------------------------------|--------------|-------------------|
| 19,919 | Escambia | 79 | Male | Unknown | | Unknown | FL resident | 04/21/20 |
| 19,920 | Escambia | 100 | Female | No | | Unknown | FL resident | 04/21/20 |
| 19,921 | Escambia | 80 | Female | Unknown | | Unknown | FL resident | 04/21/20 |
| 19,922 | Escambia | 74 | Female | Unknown | | Unknown | FL resident | 04/21/20 |
| 19,923 | Escambia | 66 | Male | No | | Unknown | FL resident | 04/21/20 |
| 19,924 | Escambia | 78 | Male | Unknown | | Unknown | FL resident | 04/21/20 |
| 19,925 | Escambia | 73 | Male | Unknown | | Unknown | FL resident | 04/21/20 |
| 19,926 | Escambia | 66 | Male | No | | Unknown | FL resident | 04/21/20 |
| 19,927 | Escambia | 58 | Male | No | | Yes | FL resident | 04/21/20 |
| 19,928 | Escambia | 62 | Male | Unknown | | Unknown | FL resident | 04/21/20 |
| 19,929 | Escambia | 52 | Male | No | | Unknown | FL resident | 04/21/20 |
| 19,930 | Escambia | 56 | Female | No | | Yes | FL resident | 04/21/20 |
| 19,931 | Escambia | 84 | Female | No | | Yes | FL resident | 04/21/20 |
| 19,932 | Escambia | 85 | Female | No | | Unknown | FL resident | 04/21/20 |
| 19,933 | Escambia | 84 | Male | Unknown | | Yes | FL resident | 04/21/20 |
| 19,934 | Escambia | 59 | Female | No | | Yes | FL resident | 04/21/20 |
| 19,935 | Escambia | 67 | Male | No | | Yes | FL resident | 04/21/20 |
| 19,936 | Escambia | 65 | Female | No | | Yes | FL resident | 04/21/20 |
| 19,937 | Escambia | 78 | Female | No | | Unknown | FL resident | 04/21/20 |
| 19,938 | Escambia | 79 | Female | No | | Yes | FL resident | 04/21/20 |
| 19,939 | Escambia | 67 | Female | Unknown | | Yes | FL resident | 04/21/20 |
| 19,940 | Escambia | 95 | Female | Unknown | | Unknown | FL resident | 04/22/20 |
| 19,941 | Escambia | 88 | Female | Unknown | | Unknown | FL resident | 04/22/20 |
| 19,942 | Escambia | 93 | Female | No | | Yes | FL resident | 04/22/20 |
| 19,943 | Escambia | 90 | Female | Unknown | | Yes | FL resident | 04/22/20 |
| 19,944 | Escambia | 62 | Male | No | | Yes | FL resident | 04/22/20 |
| 19,945 | Escambia | 77 | Female | Unknown | | Unknown | FL resident | 04/22/20 |
| 19,946 | Escambia | 79 | Male | No | | Yes | FL resident | 04/22/20 |
| 19,947 | Escambia | 90 | Female | No | | Unknown | FL resident | 04/22/20 |
| 19,948 | Escambia | 72 | Male | Unknown | | Unknown | FL resident | 04/22/20 |
| 19,949 | Escambia | 96 | Female | No | | Unknown | FL resident | 04/22/20 |
| 19,950 | Escambia | 84 | Male | No | | Yes | FL resident | 04/22/20 |
| 19,951 | Escambia | 75 | Female | No | | Yes | FL resident | 04/22/20 |
| 19,952 | Escambia | 66 | Female | Unknown | | Yes | FL resident | 04/22/20 |
| 19,953 | Escambia | 56 | Male | No | | Unknown | FL resident | 04/22/20 |
| 19,954 | Escambia | 86 | Male | No | | Yes | FL resident | 04/22/20 |
| 19,955 | Escambia | 58 | Female | No | | Unknown | FL resident | 04/22/20 |
| 19,956 | Escambia | 34 | Female | Unknown | | Unknown | FL resident | 04/22/20 |
| 19,957 | Escambia | 48 | Male | Unknown | | | FL resident | 04/22/20 |
| 19,958 | Escambia | 58 | Female | No | | Unknown | FL resident | 04/22/20 |
| 19,959 | Escambia | 55 | Female | No | | Yes | FL resident | 04/22/20 |
| 19,960 | Escambia | 77 | Male | No | | Yes | FL resident | 04/22/20 |
| 19,961 | Escambia | 86 | Female | No | | Unknown | FL resident | 04/23/20 |
| 19,962 | Escambia | 58 | Female | No | | Unknown | FL resident | 04/23/20 |
| 19,963 | Escambia | 57 | Male | Unknown | | | FL resident | 04/23/20 |
| 19,964 | Escambia | 40 | Female | No | | Yes | FL resident | 04/24/20 |
| 19,965 | Escambia | 26 | Female | No | | Yes | FL resident | 04/24/20 |
| 19,966 | Escambia | 48 | Female | Unknown | | Yes | FL resident | 04/24/20 |
| 19,967 | Escambia | 61 | Female | No | | Yes | FL resident | 04/24/20 |
| 19,968 | Escambia | 2 | Female | No | | Unknown | FL resident | 04/24/20 |
| 19,969 | Escambia | 52 | Male | No | | No | FL resident | 04/24/20 |
| 19,970 | Escambia | 16 | Female | No | | Yes | FL resident | 04/24/20 |
| 19,971 | Escambia | 38 | Female | No | | Unknown | FL resident | 04/25/20 |
| 19,972 | Escambia | 52 | Male | No | | Unknown | FL resident | 04/25/20 |
| 19,973 | Escambia | 22 | Male | No | | Yes | FL resident | 04/25/20 |
| 19,974 | Escambia | 36 | Female | Unknown | | | FL resident | 04/25/20 |
| 19,975 | Escambia | 36 | Female | Unknown | | No | FL resident | 04/25/20 |
| 19,976 | Escambia | 48 | Male | Unknown | | | FL resident | 04/25/20 |
| 19,977 | Escambia | 23 | Male | Unknown | | | FL resident | 04/25/20 |
| 19,978 | Escambia | 8 | Female | Unknown | | | FL resident | 04/25/20 |
| 19,979 | Escambia | 11 | Male | No | | Yes | FL resident | 04/25/20 |
| 19,980 | Escambia | 49 | Male | Unknown | | | FL resident | 04/25/20 |

Coronavirus: line list of cases

Data verified as of Apr 28, 2020 at 10 AM

Data in this report are provisional and subject to change.

| Case | County | Age | Gender | Travel related | Travel detail | Contact with a confirmed case | Jurisdiction | Date case counted |
|--------|----------|-----|--------|----------------|---------------|-------------------------------|-----------------|-------------------|
| 19,981 | Escambia | 42 | Female | No | | Yes | FL resident | 04/25/20 |
| 19,982 | Escambia | 13 | Female | Unknown | | Yes | FL resident | 04/25/20 |
| 19,983 | Escambia | 43 | Male | No | | Yes | FL resident | 04/25/20 |
| 19,984 | Escambia | 77 | Female | Unknown | | Yes | FL resident | 04/26/20 |
| 19,985 | Escambia | 23 | Female | No | | Yes | FL resident | 04/26/20 |
| 19,986 | Escambia | 82 | Female | Unknown | | Unknown | FL resident | 04/26/20 |
| 19,987 | Escambia | 75 | Male | No | | Yes | FL resident | 04/26/20 |
| 19,988 | Escambia | 83 | Female | Unknown | | Yes | FL resident | 04/26/20 |
| 19,989 | Escambia | 95 | Female | Unknown | | Yes | FL resident | 04/26/20 |
| 19,990 | Escambia | 89 | Female | No | | Yes | FL resident | 04/26/20 |
| 19,991 | Escambia | 66 | Male | No | | Yes | FL resident | 04/26/20 |
| 19,992 | Escambia | 71 | Male | Unknown | | Yes | FL resident | 04/26/20 |
| 19,993 | Escambia | 58 | Male | No | | Yes | FL resident | 04/26/20 |
| 19,994 | Escambia | 48 | Female | No | | Yes | FL resident | 04/26/20 |
| 19,995 | Escambia | 34 | Male | Unknown | | | FL resident | 04/27/20 |
| 19,996 | Escambia | 64 | Female | No | | Unknown | FL resident | 04/27/20 |
| 19,997 | Escambia | 44 | Male | Unknown | | | FL resident | 04/27/20 |
| 19,998 | Escambia | 63 | Female | No | | Unknown | FL resident | 04/27/20 |
| 19,999 | Escambia | 68 | Male | No | | No | FL resident | 04/27/20 |
| 20,000 | Escambia | 59 | Female | Unknown | | | FL resident | 04/27/20 |
| 20,001 | Escambia | 76 | Female | Unknown | | | FL resident | 04/27/20 |
| 20,002 | Escambia | 61 | Female | Unknown | | | FL resident | 04/27/20 |
| 20,003 | Escambia | 37 | Male | Unknown | | | FL resident | 04/27/20 |
| 20,004 | Escambia | 35 | Female | Unknown | | | FL resident | 04/27/20 |
| 20,005 | Escambia | 28 | Female | Unknown | | | FL resident | 04/27/20 |
| 20,006 | Escambia | 36 | Female | Unknown | | | FL resident | 04/27/20 |
| 20,007 | Escambia | 25 | Male | Unknown | | | FL resident | 04/28/20 |
| 20,008 | Escambia | 80 | Female | Unknown | | | FL resident | 04/28/20 |
| 20,009 | Escambia | 52 | Female | Yes | FL; MI | No | Non-FL resident | 03/26/20 |
| 20,010 | Escambia | 49 | Female | Unknown | | Unknown | Non-FL resident | 03/29/20 |
| 20,011 | Escambia | 71 | Male | Unknown | | Unknown | Non-FL resident | 03/30/20 |
| 20,012 | Escambia | 68 | Female | Unknown | | Unknown | Non-FL resident | 03/30/20 |
| 20,013 | Escambia | 5 | Female | Unknown | | Unknown | Non-FL resident | 03/30/20 |
| 20,014 | Escambia | 66 | Female | Yes | AL | Unknown | Non-FL resident | 03/30/20 |
| 20,015 | Escambia | 45 | Female | Yes | LA | Unknown | Non-FL resident | 03/30/20 |
| 20,016 | Escambia | 34 | Female | Yes | FL; NY | Unknown | Non-FL resident | 04/06/20 |
| 20,017 | Escambia | 86 | Female | No | | Unknown | Non-FL resident | 04/06/20 |
| 20,018 | Escambia | 41 | Male | Unknown | | Unknown | Non-FL resident | 04/07/20 |
| 20,019 | Escambia | 30 | Female | Unknown | | Unknown | Non-FL resident | 04/07/20 |
| 20,020 | Escambia | 93 | Female | Unknown | | Unknown | Non-FL resident | 04/07/20 |
| 20,021 | Escambia | 80 | Male | Unknown | | Unknown | Non-FL resident | 04/07/20 |
| 20,022 | Escambia | 21 | Male | Unknown | | Unknown | Non-FL resident | 04/07/20 |
| 20,023 | Escambia | 28 | Male | Unknown | | Unknown | Non-FL resident | 04/07/20 |
| 20,024 | Escambia | 28 | Male | Yes | FL; NY | Unknown | Non-FL resident | 04/07/20 |
| 20,025 | Escambia | 41 | Male | Unknown | | Unknown | Non-FL resident | 04/10/20 |
| 20,026 | Escambia | 19 | Male | Unknown | | Unknown | Non-FL resident | 04/10/20 |
| 20,027 | Escambia | 35 | Male | Unknown | | Unknown | Non-FL resident | 04/14/20 |
| 20,028 | Escambia | 48 | Female | Unknown | | | Non-FL resident | 04/21/20 |
| 20,029 | Escambia | 61 | Female | Unknown | | | Non-FL resident | 04/21/20 |
| 20,030 | Escambia | 68 | Male | Unknown | | | Non-FL resident | 04/21/20 |
| 20,031 | Escambia | 59 | Female | Unknown | | | Non-FL resident | 04/21/20 |
| 20,032 | Escambia | 63 | Male | Unknown | | | Non-FL resident | 04/21/20 |
| 20,033 | Escambia | 51 | Female | Unknown | | | Non-FL resident | 04/21/20 |
| 20,034 | Escambia | 35 | Female | Unknown | | | Non-FL resident | 04/21/20 |
| 20,035 | Escambia | 70 | Male | Unknown | | | Non-FL resident | 04/21/20 |
| 20,036 | Escambia | 28 | Female | Unknown | | | Non-FL resident | 04/21/20 |
| 20,037 | Escambia | 55 | Female | Unknown | | | Non-FL resident | 04/21/20 |
| 20,038 | Escambia | 78 | Male | Unknown | | | Non-FL resident | 04/21/20 |
| 20,039 | Escambia | 58 | Female | Unknown | | | Non-FL resident | 04/21/20 |
| 20,040 | Escambia | 63 | Female | Unknown | | | Non-FL resident | 04/21/20 |
| 20,041 | Escambia | 46 | Female | Unknown | | | Non-FL resident | 04/21/20 |
| 20,042 | Escambia | 93 | Female | Unknown | | | Non-FL resident | 04/21/20 |

Coronavirus: line list of cases

Data verified as of Apr 28, 2020 at 10 AM

Data in this report are provisional and subject to change.

| Case | County | Age | Gender | Travel related | Travel detail | Contact with a confirmed case | Jurisdiction | Date case counted |
|--------|----------|-----|--------|----------------|----------------|-------------------------------|-----------------|-------------------|
| 20,043 | Escambia | 79 | Male | Unknown | | | Non-FL resident | 04/21/20 |
| 20,044 | Escambia | 79 | Male | Unknown | | | Non-FL resident | 04/21/20 |
| 20,045 | Escambia | 62 | Female | Unknown | | | Non-FL resident | 04/21/20 |
| 20,046 | Escambia | 84 | Male | Unknown | | | Non-FL resident | 04/21/20 |
| 20,047 | Escambia | 35 | Female | Unknown | | | Non-FL resident | 04/21/20 |
| 20,048 | Escambia | 95 | Female | Unknown | | | Non-FL resident | 04/21/20 |
| 20,049 | Escambia | 52 | Female | Unknown | | | Non-FL resident | 04/21/20 |
| 20,050 | Escambia | 77 | Female | Unknown | | | Non-FL resident | 04/22/20 |
| 20,051 | Escambia | 45 | Female | Unknown | | | Non-FL resident | 04/22/20 |
| 20,052 | Escambia | 36 | Female | Unknown | | | Non-FL resident | 04/23/20 |
| 20,053 | Escambia | 34 | Female | Unknown | | | Non-FL resident | 04/23/20 |
| 20,054 | Escambia | 71 | Male | Unknown | | | Non-FL resident | 04/23/20 |
| 20,055 | Escambia | 38 | Male | Unknown | | | Non-FL resident | 04/24/20 |
| 20,056 | Escambia | 44 | Male | Unknown | | | Non-FL resident | 04/24/20 |
| 20,057 | Escambia | 43 | Male | Unknown | | | Non-FL resident | 04/24/20 |
| 20,058 | Escambia | 24 | Male | No | | No | Non-FL resident | 04/24/20 |
| 20,059 | Escambia | 23 | Male | Unknown | | | Non-FL resident | 04/24/20 |
| 20,060 | Escambia | 22 | Male | Unknown | | Unknown | Non-FL resident | 04/24/20 |
| 20,061 | Escambia | 61 | Male | Unknown | | | Non-FL resident | 04/24/20 |
| 20,062 | Escambia | 55 | Male | Unknown | | | Non-FL resident | 04/24/20 |
| 20,063 | Escambia | 41 | Female | Unknown | | | Non-FL resident | 04/25/20 |
| 20,064 | Escambia | 39 | Female | Unknown | | | Non-FL resident | 04/25/20 |
| 20,065 | Escambia | 34 | Female | Unknown | | | Non-FL resident | 04/25/20 |
| 20,066 | Escambia | 72 | Female | Unknown | | | Non-FL resident | 04/25/20 |
| 20,067 | Escambia | 30 | Male | Unknown | | | Non-FL resident | 04/26/20 |
| 20,068 | Escambia | 79 | Female | Unknown | | | Non-FL resident | 04/26/20 |
| 20,069 | Escambia | 78 | Female | Unknown | | | Non-FL resident | 04/27/20 |
| 20,070 | Escambia | 76 | Female | Unknown | | | Non-FL resident | 04/28/20 |
| 20,071 | Flagler | 72 | Female | Unknown | | Yes | FL resident | 03/22/20 |
| 20,072 | Flagler | 45 | Male | No | | Yes | FL resident | 03/22/20 |
| 20,073 | Flagler | 59 | Female | Unknown | | Yes | FL resident | 03/22/20 |
| 20,074 | Flagler | 68 | Male | Yes | EUROPE | Unknown | FL resident | 03/23/20 |
| 20,075 | Flagler | 63 | Male | Unknown | | Yes | FL resident | 03/24/20 |
| 20,076 | Flagler | 65 | Male | No | | Yes | FL resident | 03/25/20 |
| 20,077 | Flagler | 30 | Female | Yes | NY | Unknown | FL resident | 03/26/20 |
| 20,078 | Flagler | 17 | Female | No | | Yes | FL resident | 03/26/20 |
| 20,079 | Flagler | 77 | Male | Yes | NJ | Yes | FL resident | 03/26/20 |
| 20,080 | Flagler | 55 | Male | No | | Unknown | FL resident | 03/26/20 |
| 20,081 | Flagler | 64 | Male | No | | No | FL resident | 03/27/20 |
| 20,082 | Flagler | 72 | Male | Yes | RI | Yes | FL resident | 03/27/20 |
| 20,083 | Flagler | 39 | Female | No | | Yes | FL resident | 03/27/20 |
| 20,084 | Flagler | 36 | Male | Yes | CO | Unknown | FL resident | 03/28/20 |
| 20,085 | Flagler | 63 | Female | Yes | SPAIN | No | FL resident | 03/30/20 |
| 20,086 | Flagler | 56 | Female | No | | Yes | FL resident | 03/30/20 |
| 20,087 | Flagler | 59 | Female | No | | Yes | FL resident | 03/31/20 |
| 20,088 | Flagler | 63 | Male | No | | Yes | FL resident | 03/31/20 |
| 20,089 | Flagler | 72 | Male | Yes | AL | Yes | FL resident | 04/01/20 |
| 20,090 | Flagler | 70 | Female | Yes | AL | Yes | FL resident | 04/01/20 |
| 20,091 | Flagler | 64 | Male | Yes | NY | Yes | FL resident | 04/01/20 |
| 20,092 | Flagler | 49 | Male | No | | Yes | FL resident | 04/01/20 |
| 20,093 | Flagler | 70 | Male | No | | Unknown | FL resident | 04/01/20 |
| 20,094 | Flagler | 34 | Female | No | | No | FL resident | 04/01/20 |
| 20,095 | Flagler | 69 | Female | Yes | NY | Unknown | FL resident | 04/02/20 |
| 20,096 | Flagler | 63 | Female | Yes | MA | Unknown | FL resident | 04/02/20 |
| 20,097 | Flagler | 50 | Female | Yes | LA | Yes | FL resident | 04/02/20 |
| 20,098 | Flagler | 75 | Female | No | | Yes | FL resident | 04/02/20 |
| 20,099 | Flagler | 54 | Male | Yes | HAITI; MEXICO | Unknown | FL resident | 04/03/20 |
| 20,100 | Flagler | 33 | Male | No | | No | FL resident | 04/05/20 |
| 20,101 | Flagler | 55 | Male | Unknown | | Yes | FL resident | 04/06/20 |
| 20,102 | Flagler | 68 | Female | Yes | NY | Unknown | FL resident | 04/06/20 |
| 20,103 | Flagler | 76 | Male | Yes | GERMANY; SPAIN | Unknown | FL resident | 04/06/20 |
| 20,104 | Flagler | 60 | Female | No | | Yes | FL resident | 04/08/20 |

Coronavirus: line list of cases

Data verified as of Apr 28, 2020 at 10 AM

Data in this report are provisional and subject to change.

| Case | County | Age | Gender | Travel related | Travel detail | Contact with a confirmed case | Jurisdiction | Date case counted |
|--------|---------|-----|--------|----------------|----------------|-------------------------------|--------------|-------------------|
| 20,105 | Flagler | 62 | Female | Yes | GERMANY; SPAIN | Yes | FL resident | 04/08/20 |
| 20,106 | Flagler | 55 | Female | No | | Unknown | FL resident | 04/09/20 |
| 20,107 | Flagler | 58 | Male | No | | Yes | FL resident | 04/09/20 |
| 20,108 | Flagler | 32 | Female | No | | Yes | FL resident | 04/09/20 |
| 20,109 | Flagler | 59 | Female | No | | Yes | FL resident | 04/09/20 |
| 20,110 | Flagler | 67 | Male | No | | Yes | FL resident | 04/09/20 |
| 20,111 | Flagler | 52 | Female | No | | Yes | FL resident | 04/09/20 |
| 20,112 | Flagler | 43 | Female | No | | Yes | FL resident | 04/09/20 |
| 20,113 | Flagler | 60 | Female | Yes | NJ | Yes | FL resident | 04/15/20 |
| 20,114 | Flagler | 51 | Female | Yes | NY | Unknown | FL resident | 04/16/20 |
| 20,115 | Flagler | 64 | Male | No | | Yes | FL resident | 04/16/20 |
| 20,116 | Flagler | 59 | Female | Yes | GA | Yes | FL resident | 04/16/20 |
| 20,117 | Flagler | 43 | Male | No | | Unknown | FL resident | 04/16/20 |
| 20,118 | Flagler | 41 | Male | No | | Yes | FL resident | 04/16/20 |
| 20,119 | Flagler | 43 | Male | No | | No | FL resident | 04/16/20 |
| 20,120 | Flagler | 69 | Male | No | | Unknown | FL resident | 04/17/20 |
| 20,121 | Flagler | 69 | Female | No | | No | FL resident | 04/17/20 |
| 20,122 | Flagler | 61 | Female | Yes | NV | Unknown | FL resident | 04/17/20 |
| 20,123 | Flagler | 69 | Female | No | | No | FL resident | 04/18/20 |
| 20,124 | Flagler | 43 | Female | No | | Yes | FL resident | 04/18/20 |
| 20,125 | Flagler | 19 | Male | No | | | FL resident | 04/18/20 |
| 20,126 | Flagler | 59 | Female | No | | No | FL resident | 04/18/20 |
| 20,127 | Flagler | 73 | Female | No | | Unknown | FL resident | 04/18/20 |
| 20,128 | Flagler | 32 | Male | No | | No | FL resident | 04/18/20 |
| 20,129 | Flagler | 33 | Female | No | | No | FL resident | 04/18/20 |
| 20,130 | Flagler | 68 | Male | No | | No | FL resident | 04/18/20 |
| 20,131 | Flagler | 67 | Male | No | | No | FL resident | 04/18/20 |
| 20,132 | Flagler | 75 | Female | No | | Unknown | FL resident | 04/18/20 |
| 20,133 | Flagler | 31 | Female | No | | | FL resident | 04/18/20 |
| 20,134 | Flagler | 55 | Female | No | | No | FL resident | 04/18/20 |
| 20,135 | Flagler | 68 | Female | No | | Yes | FL resident | 04/18/20 |
| 20,136 | Flagler | 42 | Female | No | | Yes | FL resident | 04/18/20 |
| 20,137 | Flagler | 56 | Female | No | | No | FL resident | 04/18/20 |
| 20,138 | Flagler | 66 | Female | No | | No | FL resident | 04/18/20 |
| 20,139 | Flagler | 47 | Female | No | | Yes | FL resident | 04/18/20 |
| 20,140 | Flagler | 43 | Female | No | | No | FL resident | 04/18/20 |
| 20,141 | Flagler | 42 | Male | No | | | FL resident | 04/18/20 |
| 20,142 | Flagler | 54 | Male | Yes | MD | Unknown | FL resident | 04/20/20 |
| 20,143 | Flagler | 77 | Male | No | | Yes | FL resident | 04/20/20 |
| 20,144 | Flagler | 31 | Female | No | | Yes | FL resident | 04/21/20 |
| 20,145 | Flagler | 44 | Female | No | | Unknown | FL resident | 04/23/20 |
| 20,146 | Flagler | 78 | Female | No | | Unknown | FL resident | 04/23/20 |
| 20,147 | Flagler | 79 | Male | No | | No | FL resident | 04/23/20 |
| 20,148 | Flagler | 70 | Male | No | | Yes | FL resident | 04/23/20 |
| 20,149 | Flagler | 56 | Male | No | | No | FL resident | 04/23/20 |
| 20,150 | Flagler | 62 | Female | No | | Yes | FL resident | 04/23/20 |
| 20,151 | Flagler | 19 | Female | No | | No | FL resident | 04/23/20 |
| 20,152 | Flagler | 53 | Female | No | | No | FL resident | 04/23/20 |
| 20,153 | Flagler | 54 | Female | No | | No | FL resident | 04/23/20 |
| 20,154 | Flagler | 52 | Female | No | | Yes | FL resident | 04/23/20 |
| 20,155 | Flagler | 49 | Female | No | | Yes | FL resident | 04/23/20 |
| 20,156 | Flagler | 58 | Male | No | | Unknown | FL resident | 04/23/20 |
| 20,157 | Flagler | 53 | Female | No | | No | FL resident | 04/23/20 |
| 20,158 | Flagler | 71 | Male | No | | No | FL resident | 04/23/20 |
| 20,159 | Flagler | 58 | Female | No | | No | FL resident | 04/23/20 |
| 20,160 | Flagler | 37 | Male | No | | No | FL resident | 04/23/20 |
| 20,161 | Flagler | 33 | Male | No | | Unknown | FL resident | 04/23/20 |
| 20,162 | Flagler | 65 | Male | No | | Unknown | FL resident | 04/23/20 |
| 20,163 | Flagler | 81 | Male | No | | | FL resident | 04/23/20 |
| 20,164 | Flagler | 46 | Male | No | | Unknown | FL resident | 04/23/20 |
| 20,165 | Flagler | 54 | Female | No | | Unknown | FL resident | 04/23/20 |
| 20,166 | Flagler | 66 | Female | Yes | FL; NJ | No | FL resident | 04/23/20 |

Coronavirus: line list of cases

Data verified as of Apr 28, 2020 at 10 AM

Data in this report are provisional and subject to change.

| Case | County | Age | Gender | Travel related | Travel detail | Contact with a confirmed case | Jurisdiction | Date case counted |
|--------|----------|-----|--------|----------------|------------------------------|-------------------------------|-----------------|-------------------|
| 20,167 | Flagler | 81 | Male | No | | | FL resident | 04/23/20 |
| 20,168 | Flagler | 33 | Female | No | | No | FL resident | 04/23/20 |
| 20,169 | Flagler | 79 | Female | No | | Unknown | FL resident | 04/23/20 |
| 20,170 | Flagler | 23 | Male | No | | Unknown | FL resident | 04/23/20 |
| 20,171 | Flagler | 43 | Male | No | | Yes | FL resident | 04/23/20 |
| 20,172 | Flagler | 64 | Male | No | | Yes | FL resident | 04/24/20 |
| 20,173 | Flagler | 19 | Female | No | | No | FL resident | 04/24/20 |
| 20,174 | Flagler | 81 | Male | No | | Unknown | FL resident | 04/24/20 |
| 20,175 | Flagler | 61 | Female | No | | No | FL resident | 04/24/20 |
| 20,176 | Flagler | 53 | Female | No | | Yes | FL resident | 04/24/20 |
| 20,177 | Flagler | 30 | Female | No | | No | FL resident | 04/24/20 |
| 20,178 | Flagler | 60 | Male | No | | Yes | FL resident | 04/24/20 |
| 20,179 | Flagler | 36 | Female | No | | Unknown | FL resident | 04/24/20 |
| 20,180 | Flagler | 72 | Female | No | | Unknown | FL resident | 04/24/20 |
| 20,181 | Flagler | 48 | Female | No | | No | FL resident | 04/24/20 |
| 20,182 | Flagler | 67 | Male | No | | Unknown | FL resident | 04/25/20 |
| 20,183 | Flagler | 49 | Female | No | | No | FL resident | 04/25/20 |
| 20,184 | Flagler | 57 | Female | No | | No | FL resident | 04/25/20 |
| 20,185 | Flagler | 44 | Female | No | | No | FL resident | 04/25/20 |
| 20,186 | Flagler | 70 | Female | No | | No | FL resident | 04/25/20 |
| 20,187 | Flagler | 53 | Male | No | | No | FL resident | 04/25/20 |
| 20,188 | Flagler | 7 | Male | No | | Unknown | FL resident | 04/26/20 |
| 20,189 | Flagler | 37 | Female | No | | Yes | FL resident | 04/26/20 |
| 20,190 | Flagler | 72 | Male | No | | No | FL resident | 04/26/20 |
| 20,191 | Flagler | 36 | Female | No | | Yes | FL resident | 04/27/20 |
| 20,192 | Flagler | 39 | Female | No | | Yes | FL resident | 04/27/20 |
| 20,193 | Flagler | 84 | Female | No | | No | FL resident | 04/27/20 |
| 20,194 | Flagler | 74 | Male | No | | Yes | FL resident | 04/27/20 |
| 20,195 | Flagler | 25 | Male | No | | Yes | FL resident | 04/27/20 |
| 20,196 | Flagler | 30 | Female | No | | Yes | FL resident | 04/27/20 |
| 20,197 | Flagler | 26 | Female | Unknown | | | FL resident | 04/28/20 |
| 20,198 | Flagler | 64 | Female | Yes | NY | Unknown | Non-FL resident | 03/26/20 |
| 20,199 | Flagler | 64 | Male | Yes | CA; NE | Unknown | Non-FL resident | 04/01/20 |
| 20,200 | Flagler | 26 | Female | Yes | NY | Unknown | Non-FL resident | 04/13/20 |
| 20,201 | Flagler | 70 | Female | Yes | FL; NY | Unknown | Non-FL resident | 04/21/20 |
| 20,202 | Franklin | 60 | Female | Yes | ARGENTINA; CA; SOUTH AMERICA | Unknown | FL resident | 04/04/20 |
| 20,203 | Franklin | 25 | Female | Yes | NY | No | Non-FL resident | 04/01/20 |
| 20,204 | Gadsden | 32 | Female | Yes | LA | Yes | FL resident | 04/02/20 |
| 20,205 | Gadsden | 34 | Female | No | | Yes | FL resident | 04/02/20 |
| 20,206 | Gadsden | 81 | Male | No | | Yes | FL resident | 04/04/20 |
| 20,207 | Gadsden | 24 | Female | No | | Yes | FL resident | 04/06/20 |
| 20,208 | Gadsden | 68 | Male | No | | Unknown | FL resident | 04/07/20 |
| 20,209 | Gadsden | 46 | Male | No | | Yes | FL resident | 04/07/20 |
| 20,210 | Gadsden | 55 | Female | No | | Yes | FL resident | 04/07/20 |
| 20,211 | Gadsden | 42 | Female | Yes | GA | Yes | FL resident | 04/08/20 |
| 20,212 | Gadsden | 32 | Female | No | | Yes | FL resident | 04/08/20 |
| 20,213 | Gadsden | 53 | Female | No | | Unknown | FL resident | 04/09/20 |
| 20,214 | Gadsden | 55 | Male | No | | Yes | FL resident | 04/09/20 |
| 20,215 | Gadsden | 60 | Female | Yes | FL; UNKNOWN | Yes | FL resident | 04/09/20 |
| 20,216 | Gadsden | 50 | Male | No | | Unknown | FL resident | 04/10/20 |
| 20,217 | Gadsden | 48 | Female | No | | Yes | FL resident | 04/11/20 |
| 20,218 | Gadsden | 45 | Female | No | | No | FL resident | 04/11/20 |
| 20,219 | Gadsden | 38 | Female | Unknown | | Yes | FL resident | 04/12/20 |
| 20,220 | Gadsden | 33 | Female | No | | Yes | FL resident | 04/12/20 |
| 20,221 | Gadsden | 20 | Female | Unknown | | Yes | FL resident | 04/12/20 |
| 20,222 | Gadsden | 53 | Female | No | | Yes | FL resident | 04/12/20 |
| 20,223 | Gadsden | 26 | Male | Unknown | | Yes | FL resident | 04/12/20 |
| 20,224 | Gadsden | 31 | Male | Unknown | | Yes | FL resident | 04/12/20 |
| 20,225 | Gadsden | 40 | Female | No | | Yes | FL resident | 04/12/20 |
| 20,226 | Gadsden | 43 | Female | No | | Yes | FL resident | 04/12/20 |
| 20,227 | Gadsden | 57 | Female | No | | Yes | FL resident | 04/12/20 |

Coronavirus: line list of cases

Data verified as of Apr 28, 2020 at 10 AM

Data in this report are provisional and subject to change.

| Case | County | Age | Gender | Travel related | Travel detail | Contact with a confirmed case | Jurisdiction | Date case counted |
|--------|---------|-----|--------|----------------|---------------|-------------------------------|--------------|-------------------|
| 20,228 | Gadsden | 28 | Male | No | | Yes | FL resident | 04/12/20 |
| 20,229 | Gadsden | 43 | Female | Unknown | | Yes | FL resident | 04/12/20 |
| 20,230 | Gadsden | 41 | Female | No | | Yes | FL resident | 04/12/20 |
| 20,231 | Gadsden | 50 | Female | Unknown | | Yes | FL resident | 04/12/20 |
| 20,232 | Gadsden | 21 | Male | No | | Yes | FL resident | 04/12/20 |
| 20,233 | Gadsden | 60 | Female | No | | Yes | FL resident | 04/12/20 |
| 20,234 | Gadsden | 60 | Male | No | | Unknown | FL resident | 04/13/20 |
| 20,235 | Gadsden | 27 | Male | No | | Yes | FL resident | 04/13/20 |
| 20,236 | Gadsden | 69 | Female | No | | Yes | FL resident | 04/13/20 |
| 20,237 | Gadsden | 39 | Female | No | | Yes | FL resident | 04/13/20 |
| 20,238 | Gadsden | 39 | Female | No | | Yes | FL resident | 04/13/20 |
| 20,239 | Gadsden | 73 | Female | No | | Unknown | FL resident | 04/14/20 |
| 20,240 | Gadsden | 60 | Female | Unknown | | No | FL resident | 04/15/20 |
| 20,241 | Gadsden | 70 | Female | No | | Unknown | FL resident | 04/15/20 |
| 20,242 | Gadsden | 49 | Male | No | | Yes | FL resident | 04/16/20 |
| 20,243 | Gadsden | 45 | Female | No | | Yes | FL resident | 04/16/20 |
| 20,244 | Gadsden | 36 | Female | No | | Yes | FL resident | 04/16/20 |
| 20,245 | Gadsden | 57 | Female | No | | Yes | FL resident | 04/16/20 |
| 20,246 | Gadsden | 48 | Female | No | | Unknown | FL resident | 04/16/20 |
| 20,247 | Gadsden | 50 | Female | No | | Yes | FL resident | 04/17/20 |
| 20,248 | Gadsden | 54 | Female | Unknown | | | FL resident | 04/17/20 |
| 20,249 | Gadsden | 23 | Male | Unknown | | No | FL resident | 04/18/20 |
| 20,250 | Gadsden | 47 | Male | Unknown | | Yes | FL resident | 04/18/20 |
| 20,251 | Gadsden | 34 | Male | Unknown | | No | FL resident | 04/18/20 |
| 20,252 | Gadsden | 60 | Male | No | | Yes | FL resident | 04/19/20 |
| 20,253 | Gadsden | 35 | Female | No | | | FL resident | 04/19/20 |
| 20,254 | Gadsden | 45 | Female | No | | Yes | FL resident | 04/20/20 |
| 20,255 | Gadsden | 33 | Female | No | | Unknown | FL resident | 04/20/20 |
| 20,256 | Gadsden | 42 | Male | No | | No | FL resident | 04/20/20 |
| 20,257 | Gadsden | 53 | Female | No | | Yes | FL resident | 04/20/20 |
| 20,258 | Gadsden | 29 | Male | No | | Yes | FL resident | 04/20/20 |
| 20,259 | Gadsden | 59 | Male | Unknown | | Yes | FL resident | 04/20/20 |
| 20,260 | Gadsden | 43 | Male | Unknown | | Yes | FL resident | 04/21/20 |
| 20,261 | Gadsden | 75 | Female | No | | Yes | FL resident | 04/21/20 |
| 20,262 | Gadsden | 46 | Male | No | | Unknown | FL resident | 04/22/20 |
| 20,263 | Gadsden | 47 | Female | No | | Yes | FL resident | 04/22/20 |
| 20,264 | Gadsden | 57 | Male | No | | Yes | FL resident | 04/23/20 |
| 20,265 | Gadsden | 37 | Female | No | | Unknown | FL resident | 04/23/20 |
| 20,266 | Gadsden | 41 | Female | No | | Yes | FL resident | 04/23/20 |
| 20,267 | Gadsden | 65 | Female | Unknown | | Yes | FL resident | 04/23/20 |
| 20,268 | Gadsden | 26 | Female | No | | Yes | FL resident | 04/23/20 |
| 20,269 | Gadsden | 40 | Female | No | | Yes | FL resident | 04/23/20 |
| 20,270 | Gadsden | 39 | Female | Unknown | | Unknown | FL resident | 04/23/20 |
| 20,271 | Gadsden | 54 | Male | Unknown | | Yes | FL resident | 04/23/20 |
| 20,272 | Gadsden | 20 | Female | No | | Yes | FL resident | 04/23/20 |
| 20,273 | Gadsden | 50 | Female | No | | Yes | FL resident | 04/24/20 |
| 20,274 | Gadsden | 50 | Female | No | | Yes | FL resident | 04/24/20 |
| 20,275 | Gadsden | 43 | Female | No | | Unknown | FL resident | 04/24/20 |
| 20,276 | Gadsden | 44 | Female | No | | Yes | FL resident | 04/24/20 |
| 20,277 | Gadsden | 33 | Female | No | | Yes | FL resident | 04/24/20 |
| 20,278 | Gadsden | 36 | Female | No | | No | FL resident | 04/24/20 |
| 20,279 | Gadsden | 28 | Female | No | | Unknown | FL resident | 04/24/20 |
| 20,280 | Gadsden | 45 | Female | No | | No | FL resident | 04/24/20 |
| 20,281 | Gadsden | 73 | Female | Unknown | | No | FL resident | 04/25/20 |
| 20,282 | Gadsden | 47 | Female | Unknown | | Yes | FL resident | 04/25/20 |
| 20,283 | Gadsden | 51 | Female | No | | Unknown | FL resident | 04/26/20 |
| 20,284 | Gadsden | 15 | Male | Unknown | | Yes | FL resident | 04/26/20 |
| 20,285 | Gadsden | 56 | Male | Unknown | | Yes | FL resident | 04/26/20 |
| 20,286 | Gadsden | 35 | Female | No | | Yes | FL resident | 04/26/20 |
| 20,287 | Gadsden | 83 | Male | No | | Unknown | FL resident | 04/26/20 |
| 20,288 | Gadsden | 36 | Male | No | | Yes | FL resident | 04/27/20 |
| 20,289 | Gadsden | 71 | Female | Unknown | | Unknown | FL resident | 04/27/20 |

Coronavirus: line list of cases

Data verified as of Apr 28, 2020 at 10 AM

Data in this report are provisional and subject to change.

| Case | County | Age | Gender | Travel related | Travel detail | Contact with a confirmed case | Jurisdiction | Date case counted |
|--------|-----------|-----|---------|----------------|---------------------|-------------------------------|------------------------|-------------------|
| 20,290 | Gadsden | 76 | Female | Unknown | | Unknown | FL resident | 04/27/20 |
| 20,291 | Gadsden | 32 | Male | Unknown | | | FL resident | 04/27/20 |
| 20,292 | Gadsden | 55 | Female | Unknown | | Unknown | FL resident | 04/27/20 |
| 20,293 | Gadsden | 12 | Unknown | Unknown | | | FL resident | 04/28/20 |
| 20,294 | Gadsden | 33 | Unknown | Unknown | | | FL resident | 04/28/20 |
| 20,295 | Gadsden | 4 | Male | Unknown | | | FL resident | 04/28/20 |
| 20,296 | Gadsden | 35 | Female | No | | Yes | Non-FL resident | 04/13/20 |
| 20,297 | Gadsden | 54 | Male | Yes | Japan | Unknown | Not diagnosed/isolated | 03/03/20 |
| 20,298 | Gilchrist | 56 | Male | Yes | NY | No | FL resident | 04/06/20 |
| 20,299 | Gilchrist | 52 | Female | No | | Unknown | FL resident | 04/07/20 |
| 20,300 | Gilchrist | 38 | Male | No | | No | FL resident | 04/08/20 |
| 20,301 | Gilchrist | 47 | Female | Unknown | | Unknown | FL resident | 04/16/20 |
| 20,302 | Glades | 67 | Male | No | | Unknown | FL resident | 03/29/20 |
| 20,303 | Glades | 82 | Female | No | | Yes | FL resident | 03/29/20 |
| 20,304 | Glades | 89 | Male | No | | Yes | FL resident | 03/29/20 |
| 20,305 | Glades | 30 | Male | No | | No | FL resident | 04/04/20 |
| 20,306 | Glades | 55 | Female | No | | No | FL resident | 04/13/20 |
| 20,307 | Gulf | 42 | Female | Unknown | | Unknown | FL resident | 03/31/20 |
| 20,308 | Hamilton | 56 | Female | No | | Yes | FL resident | 04/05/20 |
| 20,309 | Hamilton | 62 | Female | No | | Yes | FL resident | 04/09/20 |
| 20,310 | Hamilton | 32 | Female | Yes | GA | Yes | FL resident | 04/16/20 |
| 20,311 | Hamilton | 32 | Female | No | | Yes | FL resident | 04/21/20 |
| 20,312 | Hamilton | 64 | Female | No | | Yes | FL resident | 04/21/20 |
| 20,313 | Hamilton | 43 | Female | No | | No | FL resident | 04/22/20 |
| 20,314 | Hardee | 39 | Female | No | | No | FL resident | 04/04/20 |
| 20,315 | Hardee | 70 | Male | No | | No | FL resident | 04/15/20 |
| 20,316 | Hardee | 50 | Female | No | | Yes | FL resident | 04/23/20 |
| 20,317 | Hardee | 74 | Male | No | | No | FL resident | 04/23/20 |
| 20,318 | Hardee | 46 | Female | No | | No | FL resident | 04/23/20 |
| 20,319 | Hardee | 50 | Male | No | | Yes | FL resident | 04/24/20 |
| 20,320 | Hardee | 35 | Female | No | | No | FL resident | 04/24/20 |
| 20,321 | Hardee | 72 | Female | No | | Yes | FL resident | 04/24/20 |
| 20,322 | Hardee | 23 | Female | No | | Yes | FL resident | 04/26/20 |
| 20,323 | Hardee | 45 | Female | Unknown | | No | FL resident | 04/26/20 |
| 20,324 | Hardee | 55 | Female | No | | Yes | FL resident | 04/27/20 |
| 20,325 | Hardee | 47 | Male | Unknown | | Unknown | FL resident | 04/27/20 |
| 20,326 | Hardee | 71 | Male | Yes | CENTRAL AMERICA; FL | Yes | Non-FL resident | 03/30/20 |
| 20,327 | Hardee | 73 | Female | Yes | CENTRAL AMERICA | Yes | Non-FL resident | 04/01/20 |
| 20,328 | Hendry | 39 | Female | No | | Unknown | FL resident | 03/28/20 |
| 20,329 | Hendry | 70 | Female | No | | No | FL resident | 03/29/20 |
| 20,330 | Hendry | 28 | Male | Unknown | | Yes | FL resident | 03/29/20 |
| 20,331 | Hendry | 46 | Male | No | | No | FL resident | 03/31/20 |
| 20,332 | Hendry | 38 | Male | No | | Yes | FL resident | 04/03/20 |
| 20,333 | Hendry | 34 | Female | No | | Yes | FL resident | 04/03/20 |
| 20,334 | Hendry | 30 | Male | No | | Yes | FL resident | 04/04/20 |
| 20,335 | Hendry | 40 | Female | No | | No | FL resident | 04/05/20 |
| 20,336 | Hendry | 58 | Female | No | | Yes | FL resident | 04/05/20 |
| 20,337 | Hendry | 40 | Female | No | | No | FL resident | 04/08/20 |
| 20,338 | Hendry | 60 | Male | No | | Unknown | FL resident | 04/08/20 |
| 20,339 | Hendry | 28 | Male | No | | Yes | FL resident | 04/09/20 |
| 20,340 | Hendry | 60 | Male | No | | Yes | FL resident | 04/09/20 |
| 20,341 | Hendry | 72 | Female | No | | No | FL resident | 04/09/20 |
| 20,342 | Hendry | 43 | Male | No | | Yes | FL resident | 04/10/20 |
| 20,343 | Hendry | 55 | Female | No | | Yes | FL resident | 04/10/20 |
| 20,344 | Hendry | 46 | Female | No | | Unknown | FL resident | 04/11/20 |
| 20,345 | Hendry | 64 | Female | No | | Yes | FL resident | 04/11/20 |
| 20,346 | Hendry | 33 | Male | No | | Yes | FL resident | 04/12/20 |
| 20,347 | Hendry | 64 | Female | No | | Unknown | FL resident | 04/12/20 |
| 20,348 | Hendry | 11 | Male | No | | Yes | FL resident | 04/13/20 |
| 20,349 | Hendry | 29 | Female | No | | Yes | FL resident | 04/13/20 |
| 20,350 | Hendry | 77 | Male | No | | Yes | FL resident | 04/13/20 |
| 20,351 | Hendry | 38 | Female | No | | Unknown | FL resident | 04/15/20 |

Coronavirus: line list of cases

Data verified as of Apr 28, 2020 at 10 AM

Data in this report are provisional and subject to change.

| Case | County | Age | Gender | Travel related | Travel detail | Contact with a confirmed case | Jurisdiction | Date case counted |
|--------|----------|-----|--------|----------------|---------------|-------------------------------|--------------|-------------------|
| 20,352 | Hendry | 61 | Female | No | | Unknown | FL resident | 04/15/20 |
| 20,353 | Hendry | 47 | Female | No | | Unknown | FL resident | 04/15/20 |
| 20,354 | Hendry | 48 | Male | No | | Yes | FL resident | 04/16/20 |
| 20,355 | Hendry | 40 | Female | No | | Yes | FL resident | 04/16/20 |
| 20,356 | Hendry | 41 | Female | No | | Yes | FL resident | 04/17/20 |
| 20,357 | Hendry | 19 | Male | No | | No | FL resident | 04/17/20 |
| 20,358 | Hendry | 33 | Female | No | | No | FL resident | 04/17/20 |
| 20,359 | Hendry | 24 | Male | Yes | NC | Unknown | FL resident | 04/17/20 |
| 20,360 | Hendry | 101 | Male | No | | Unknown | FL resident | 04/18/20 |
| 20,361 | Hendry | 37 | Male | No | | Yes | FL resident | 04/18/20 |
| 20,362 | Hendry | 96 | Male | No | | Unknown | FL resident | 04/18/20 |
| 20,363 | Hendry | 58 | Male | No | | Yes | FL resident | 04/18/20 |
| 20,364 | Hendry | 53 | Male | No | | No | FL resident | 04/18/20 |
| 20,365 | Hendry | 38 | Female | No | | Yes | FL resident | 04/18/20 |
| 20,366 | Hendry | 45 | Male | No | | Yes | FL resident | 04/18/20 |
| 20,367 | Hendry | 49 | Female | No | | No | FL resident | 04/18/20 |
| 20,368 | Hendry | 60 | Female | No | | No | FL resident | 04/19/20 |
| 20,369 | Hendry | 61 | Female | No | | No | FL resident | 04/19/20 |
| 20,370 | Hendry | 82 | Male | No | | Yes | FL resident | 04/20/20 |
| 20,371 | Hendry | 35 | Female | No | | Yes | FL resident | 04/20/20 |
| 20,372 | Hendry | 42 | Male | No | | Yes | FL resident | 04/21/20 |
| 20,373 | Hendry | 67 | Male | No | | Yes | FL resident | 04/21/20 |
| 20,374 | Hendry | 60 | Female | No | | Yes | FL resident | 04/21/20 |
| 20,375 | Hendry | 66 | Male | No | | Yes | FL resident | 04/21/20 |
| 20,376 | Hendry | 52 | Female | No | | Yes | FL resident | 04/21/20 |
| 20,377 | Hendry | 86 | Female | No | | Yes | FL resident | 04/21/20 |
| 20,378 | Hendry | 37 | Female | No | | No | FL resident | 04/21/20 |
| 20,379 | Hendry | 89 | Female | No | | Unknown | FL resident | 04/21/20 |
| 20,380 | Hendry | 54 | Male | No | | Yes | FL resident | 04/21/20 |
| 20,381 | Hendry | 2 | Male | No | | Yes | FL resident | 04/22/20 |
| 20,382 | Hendry | 6 | Female | No | | Yes | FL resident | 04/22/20 |
| 20,383 | Hendry | 31 | Male | No | | Yes | FL resident | 04/22/20 |
| 20,384 | Hendry | 53 | Female | No | | Yes | FL resident | 04/23/20 |
| 20,385 | Hendry | 42 | Female | No | | Yes | FL resident | 04/23/20 |
| 20,386 | Hendry | 63 | Male | No | | Yes | FL resident | 04/23/20 |
| 20,387 | Hendry | 55 | Female | No | | No | FL resident | 04/23/20 |
| 20,388 | Hendry | 67 | Male | No | | Yes | FL resident | 04/24/20 |
| 20,389 | Hendry | 75 | Male | No | | Unknown | FL resident | 04/24/20 |
| 20,390 | Hendry | 45 | Male | No | | Yes | FL resident | 04/24/20 |
| 20,391 | Hendry | 16 | Male | No | | No | FL resident | 04/24/20 |
| 20,392 | Hendry | 37 | Female | No | | Yes | FL resident | 04/25/20 |
| 20,393 | Hendry | 84 | Female | No | | Yes | FL resident | 04/26/20 |
| 20,394 | Hendry | 27 | Female | No | | Yes | FL resident | 04/26/20 |
| 20,395 | Hendry | 79 | Female | No | | No | FL resident | 04/26/20 |
| 20,396 | Hendry | 20 | Male | No | | Unknown | FL resident | 04/27/20 |
| 20,397 | Hendry | 72 | Male | No | | Unknown | FL resident | 04/27/20 |
| 20,398 | Hendry | 39 | Female | No | | Unknown | FL resident | 04/27/20 |
| 20,399 | Hendry | 35 | Female | Unknown | | | FL resident | 04/27/20 |
| 20,400 | Hernando | 20 | Male | Yes | SPAIN | Yes | FL resident | 03/19/20 |
| 20,401 | Hernando | 19 | Female | Yes | SPAIN | Yes | FL resident | 03/19/20 |
| 20,402 | Hernando | 70 | Female | No | | Yes | FL resident | 03/19/20 |
| 20,403 | Hernando | 68 | Male | No | | No | FL resident | 03/19/20 |
| 20,404 | Hernando | 73 | Female | No | | Yes | FL resident | 03/21/20 |
| 20,405 | Hernando | 29 | Male | Yes | CO | Yes | FL resident | 03/24/20 |
| 20,406 | Hernando | 29 | Female | Yes | CO | Yes | FL resident | 03/24/20 |
| 20,407 | Hernando | 74 | Male | No | | Yes | FL resident | 03/24/20 |
| 20,408 | Hernando | 33 | Female | No | | Yes | FL resident | 03/26/20 |
| 20,409 | Hernando | 79 | Female | No | | Yes | FL resident | 03/27/20 |
| 20,410 | Hernando | 68 | Male | No | | No | FL resident | 03/27/20 |
| 20,411 | Hernando | 55 | Male | No | | Unknown | FL resident | 03/27/20 |
| 20,412 | Hernando | 85 | Female | No | | Yes | FL resident | 03/27/20 |
| 20,413 | Hernando | 25 | Female | Yes | CT | Unknown | FL resident | 03/28/20 |

Coronavirus: line list of cases

Data verified as of Apr 28, 2020 at 10 AM

Data in this report are provisional and subject to change.

| Case | County | Age | Gender | Travel related | Travel detail | Contact with a confirmed case | Jurisdiction | Date case counted |
|--------|----------|-----|--------|----------------|-----------------|-------------------------------|--------------|-------------------|
| 20,414 | Hernando | 65 | Female | No | | Yes | FL resident | 03/29/20 |
| 20,415 | Hernando | 61 | Female | Yes | NY | Yes | FL resident | 03/29/20 |
| 20,416 | Hernando | 21 | Female | No | | No | FL resident | 03/29/20 |
| 20,417 | Hernando | 39 | Female | Yes | MI | Yes | FL resident | 03/29/20 |
| 20,418 | Hernando | 49 | Female | No | | Yes | FL resident | 03/29/20 |
| 20,419 | Hernando | 29 | Female | No | | No | FL resident | 03/30/20 |
| 20,420 | Hernando | 75 | Male | Yes | SPAIN | Yes | FL resident | 03/31/20 |
| 20,421 | Hernando | 38 | Male | Yes | NY; PUERTO RICO | Unknown | FL resident | 03/31/20 |
| 20,422 | Hernando | 33 | Female | Unknown | | Yes | FL resident | 03/31/20 |
| 20,423 | Hernando | 48 | Male | Yes | SPAIN | Yes | FL resident | 04/01/20 |
| 20,424 | Hernando | 59 | Male | No | | Yes | FL resident | 04/01/20 |
| 20,425 | Hernando | 60 | Male | Unknown | | Yes | FL resident | 04/01/20 |
| 20,426 | Hernando | 73 | Male | No | | Yes | FL resident | 04/01/20 |
| 20,427 | Hernando | 28 | Male | No | | Unknown | FL resident | 04/01/20 |
| 20,428 | Hernando | 29 | Female | No | | No | FL resident | 04/01/20 |
| 20,429 | Hernando | 46 | Female | Yes | IL | Yes | FL resident | 04/02/20 |
| 20,430 | Hernando | 75 | Male | No | | Yes | FL resident | 04/02/20 |
| 20,431 | Hernando | 57 | Female | No | | Yes | FL resident | 04/02/20 |
| 20,432 | Hernando | 67 | Female | No | | Yes | FL resident | 04/02/20 |
| 20,433 | Hernando | 64 | Male | No | | Yes | FL resident | 04/02/20 |
| 20,434 | Hernando | 40 | Male | No | | No | FL resident | 04/03/20 |
| 20,435 | Hernando | 68 | Male | No | | No | FL resident | 04/03/20 |
| 20,436 | Hernando | 64 | Male | No | | Unknown | FL resident | 04/03/20 |
| 20,437 | Hernando | 25 | Male | No | | Yes | FL resident | 04/03/20 |
| 20,438 | Hernando | 48 | Male | No | | Yes | FL resident | 04/04/20 |
| 20,439 | Hernando | 46 | Female | No | | No | FL resident | 04/05/20 |
| 20,440 | Hernando | 83 | Female | Yes | IL | Yes | FL resident | 04/05/20 |
| 20,441 | Hernando | 56 | Female | No | | Yes | FL resident | 04/05/20 |
| 20,442 | Hernando | 36 | Male | No | | No | FL resident | 04/05/20 |
| 20,443 | Hernando | 34 | Male | No | | Yes | FL resident | 04/06/20 |
| 20,444 | Hernando | 59 | Female | No | | Yes | FL resident | 04/06/20 |
| 20,445 | Hernando | 67 | Female | Yes | CT | No | FL resident | 04/07/20 |
| 20,446 | Hernando | 46 | Male | No | | Yes | FL resident | 04/07/20 |
| 20,447 | Hernando | 29 | Male | No | | Unknown | FL resident | 04/07/20 |
| 20,448 | Hernando | 48 | Male | No | | Yes | FL resident | 04/07/20 |
| 20,449 | Hernando | 32 | Female | No | | Yes | FL resident | 04/07/20 |
| 20,450 | Hernando | 40 | Male | No | | Unknown | FL resident | 04/07/20 |
| 20,451 | Hernando | 68 | Male | Yes | NY | Yes | FL resident | 04/08/20 |
| 20,452 | Hernando | 59 | Female | No | | Unknown | FL resident | 04/08/20 |
| 20,453 | Hernando | 73 | Male | No | | Yes | FL resident | 04/08/20 |
| 20,454 | Hernando | 61 | Female | No | | Unknown | FL resident | 04/08/20 |
| 20,455 | Hernando | 32 | Female | No | | Yes | FL resident | 04/09/20 |
| 20,456 | Hernando | 35 | Male | No | | Yes | FL resident | 04/09/20 |
| 20,457 | Hernando | 54 | Male | No | | Yes | FL resident | 04/09/20 |
| 20,458 | Hernando | 27 | Female | No | | Yes | FL resident | 04/09/20 |
| 20,459 | Hernando | 49 | Male | No | | Yes | FL resident | 04/10/20 |
| 20,460 | Hernando | 18 | Male | Unknown | | Yes | FL resident | 04/11/20 |
| 20,461 | Hernando | 63 | Female | Yes | NY | Yes | FL resident | 04/11/20 |
| 20,462 | Hernando | 57 | Female | No | | Yes | FL resident | 04/11/20 |
| 20,463 | Hernando | 54 | Male | No | | No | FL resident | 04/12/20 |
| 20,464 | Hernando | 82 | Male | No | | No | FL resident | 04/15/20 |
| 20,465 | Hernando | 67 | Female | Unknown | | Unknown | FL resident | 04/15/20 |
| 20,466 | Hernando | 37 | Male | Yes | AZ | Unknown | FL resident | 04/15/20 |
| 20,467 | Hernando | 73 | Female | No | | No | FL resident | 04/16/20 |
| 20,468 | Hernando | 41 | Male | Yes | NJ; NY | Unknown | FL resident | 04/16/20 |
| 20,469 | Hernando | 62 | Male | No | | Yes | FL resident | 04/16/20 |
| 20,470 | Hernando | 41 | Female | No | | Yes | FL resident | 04/16/20 |
| 20,471 | Hernando | 13 | Female | No | | Yes | FL resident | 04/16/20 |
| 20,472 | Hernando | 9 | Female | No | | Yes | FL resident | 04/16/20 |
| 20,473 | Hernando | 80 | Female | No | | Unknown | FL resident | 04/17/20 |
| 20,474 | Hernando | 49 | Male | No | | Unknown | FL resident | 04/17/20 |
| 20,475 | Hernando | 39 | Female | No | | Yes | FL resident | 04/17/20 |

Coronavirus: line list of cases

Data verified as of Apr 28, 2020 at 10 AM

Data in this report are provisional and subject to change.

| Case | County | Age | Gender | Travel related | Travel detail | Contact with a confirmed case | Jurisdiction | Date case counted |
|--------|-----------|-----|--------|----------------|---------------------|-------------------------------|-----------------|-------------------|
| 20,476 | Hernando | 55 | Female | Unknown | | Unknown | FL resident | 04/17/20 |
| 20,477 | Hernando | 46 | Female | No | | Yes | FL resident | 04/23/20 |
| 20,478 | Hernando | 54 | Male | No | | No | FL resident | 04/24/20 |
| 20,479 | Hernando | 39 | Female | No | | No | FL resident | 04/24/20 |
| 20,480 | Hernando | 1 | Male | No | | No | FL resident | 04/24/20 |
| 20,481 | Hernando | 34 | Male | No | | Yes | FL resident | 04/25/20 |
| 20,482 | Hernando | 39 | Male | No | | Yes | FL resident | 04/26/20 |
| 20,483 | Hernando | 63 | Male | Yes | FL; WI | Unknown | Non-FL resident | 03/29/20 |
| 20,484 | Hernando | 60 | Female | Yes | NY | Yes | Non-FL resident | 04/02/20 |
| 20,485 | Hernando | 31 | Male | No | | Yes | Non-FL resident | 04/05/20 |
| 20,486 | Hernando | 26 | Female | No | | Yes | Non-FL resident | 04/05/20 |
| 20,487 | Hernando | 67 | Female | Yes | NJ | No | Non-FL resident | 04/10/20 |
| 20,488 | Hernando | 41 | Female | Yes | NY | Yes | Non-FL resident | 04/13/20 |
| 20,489 | Highlands | 78 | Female | No | | No | FL resident | 03/21/20 |
| 20,490 | Highlands | 77 | Female | No | | Yes | FL resident | 03/22/20 |
| 20,491 | Highlands | 56 | Female | Yes | CARIBBEAN; FL | Yes | FL resident | 03/23/20 |
| 20,492 | Highlands | 39 | Male | Yes | FL; NY | Yes | FL resident | 03/24/20 |
| 20,493 | Highlands | 78 | Female | Yes | CARIBBEAN; FL | Yes | FL resident | 03/24/20 |
| 20,494 | Highlands | 63 | Male | No | | Unknown | FL resident | 03/25/20 |
| 20,495 | Highlands | 30 | Male | No | | Yes | FL resident | 03/27/20 |
| 20,496 | Highlands | 29 | Female | Yes | FL; NY; RI | Yes | FL resident | 03/27/20 |
| 20,497 | Highlands | 71 | Female | Yes | FL; JAMAICA; MEXICO | Yes | FL resident | 03/27/20 |
| 20,498 | Highlands | 28 | Male | Yes | FL; NY; RI | Yes | FL resident | 03/27/20 |
| 20,499 | Highlands | 75 | Male | No | | No | FL resident | 03/27/20 |
| 20,500 | Highlands | 53 | Male | No | | No | FL resident | 03/29/20 |
| 20,501 | Highlands | 82 | Male | No | | Yes | FL resident | 03/29/20 |
| 20,502 | Highlands | 23 | Female | No | | Yes | FL resident | 03/30/20 |
| 20,503 | Highlands | 33 | Male | Yes | FL; NY | No | FL resident | 03/30/20 |
| 20,504 | Highlands | 39 | Male | Yes | FL; NY | No | FL resident | 03/30/20 |
| 20,505 | Highlands | 0 | Male | No | | Unknown | FL resident | 03/31/20 |
| 20,506 | Highlands | 26 | Male | Yes | FL; NY | No | FL resident | 03/31/20 |
| 20,507 | Highlands | 50 | Male | No | | No | FL resident | 03/31/20 |
| 20,508 | Highlands | 34 | Male | No | | No | FL resident | 04/01/20 |
| 20,509 | Highlands | 62 | Female | No | | No | FL resident | 04/01/20 |
| 20,510 | Highlands | 71 | Female | Unknown | | Yes | FL resident | 04/01/20 |
| 20,511 | Highlands | 77 | Male | No | | Yes | FL resident | 04/02/20 |
| 20,512 | Highlands | 67 | Male | No | | Yes | FL resident | 04/02/20 |
| 20,513 | Highlands | 21 | Female | No | | Yes | FL resident | 04/02/20 |
| 20,514 | Highlands | 85 | Male | Unknown | | Yes | FL resident | 04/02/20 |
| 20,515 | Highlands | 36 | Female | No | | Yes | FL resident | 04/02/20 |
| 20,516 | Highlands | 74 | Male | No | | Yes | FL resident | 04/03/20 |
| 20,517 | Highlands | 74 | Male | Unknown | | No | FL resident | 04/03/20 |
| 20,518 | Highlands | 52 | Female | Unknown | | Yes | FL resident | 04/03/20 |
| 20,519 | Highlands | 55 | Female | No | | Unknown | FL resident | 04/03/20 |
| 20,520 | Highlands | 63 | Female | Unknown | | Yes | FL resident | 04/04/20 |
| 20,521 | Highlands | 26 | Male | Unknown | | Yes | FL resident | 04/04/20 |
| 20,522 | Highlands | 21 | Female | Unknown | | Yes | FL resident | 04/04/20 |
| 20,523 | Highlands | 51 | Male | Unknown | | Yes | FL resident | 04/04/20 |
| 20,524 | Highlands | 83 | Male | Unknown | | Yes | FL resident | 04/05/20 |
| 20,525 | Highlands | 79 | Male | Unknown | | No | FL resident | 04/06/20 |
| 20,526 | Highlands | 81 | Male | No | | No | FL resident | 04/07/20 |
| 20,527 | Highlands | 61 | Male | Yes | FL; NJ | Unknown | FL resident | 04/08/20 |
| 20,528 | Highlands | 33 | Male | No | | Yes | FL resident | 04/08/20 |
| 20,529 | Highlands | 29 | Female | No | | Yes | FL resident | 04/08/20 |
| 20,530 | Highlands | 70 | Female | Unknown | | Yes | FL resident | 04/08/20 |
| 20,531 | Highlands | 59 | Male | Unknown | | Yes | FL resident | 04/08/20 |
| 20,532 | Highlands | 7 | Female | No | | Yes | FL resident | 04/08/20 |
| 20,533 | Highlands | 47 | Female | Unknown | | Yes | FL resident | 04/09/20 |
| 20,534 | Highlands | 81 | Female | No | | Yes | FL resident | 04/09/20 |
| 20,535 | Highlands | 59 | Male | No | | Yes | FL resident | 04/09/20 |
| 20,536 | Highlands | 51 | Male | Yes | FL; NJ | No | FL resident | 04/10/20 |
| 20,537 | Highlands | 62 | Male | No | | No | FL resident | 04/10/20 |

Coronavirus: line list of cases

Data verified as of Apr 28, 2020 at 10 AM

Data in this report are provisional and subject to change.

| Case | County | Age | Gender | Travel related | Travel detail | Contact with a confirmed case | Jurisdiction | Date case counted |
|--------|--------------|-----|--------|----------------|------------------------------------|-------------------------------|-----------------|-------------------|
| 20,538 | Highlands | 66 | Female | No | | Yes | FL resident | 04/10/20 |
| 20,539 | Highlands | 62 | Female | No | | Unknown | FL resident | 04/11/20 |
| 20,540 | Highlands | 71 | Male | Yes | FL; NY | No | FL resident | 04/11/20 |
| 20,541 | Highlands | 23 | Female | No | | No | FL resident | 04/11/20 |
| 20,542 | Highlands | 54 | Male | No | | Yes | FL resident | 04/11/20 |
| 20,543 | Highlands | 65 | Female | No | | No | FL resident | 04/12/20 |
| 20,544 | Highlands | 55 | Female | No | | Yes | FL resident | 04/12/20 |
| 20,545 | Highlands | 44 | Female | No | | Yes | FL resident | 04/12/20 |
| 20,546 | Highlands | 43 | Male | No | | No | FL resident | 04/12/20 |
| 20,547 | Highlands | 64 | Female | Unknown | | Unknown | FL resident | 04/13/20 |
| 20,548 | Highlands | 28 | Female | No | | Yes | FL resident | 04/13/20 |
| 20,549 | Highlands | 71 | Female | No | | Yes | FL resident | 04/14/20 |
| 20,550 | Highlands | 79 | Male | No | | Yes | FL resident | 04/15/20 |
| 20,551 | Highlands | 49 | Female | No | | No | FL resident | 04/15/20 |
| 20,552 | Highlands | 52 | Female | No | | Unknown | FL resident | 04/15/20 |
| 20,553 | Highlands | 54 | Male | No | | Yes | FL resident | 04/16/20 |
| 20,554 | Highlands | 79 | Male | No | | Yes | FL resident | 04/18/20 |
| 20,555 | Highlands | 62 | Female | No | | No | FL resident | 04/18/20 |
| 20,556 | Highlands | 68 | Female | No | | No | FL resident | 04/18/20 |
| 20,557 | Highlands | 20 | Male | No | | No | FL resident | 04/18/20 |
| 20,558 | Highlands | 59 | Male | No | | Yes | FL resident | 04/20/20 |
| 20,559 | Highlands | 73 | Male | No | | No | FL resident | 04/22/20 |
| 20,560 | Highlands | 42 | Male | No | | Yes | FL resident | 04/23/20 |
| 20,561 | Highlands | 60 | Female | No | | Unknown | FL resident | 04/23/20 |
| 20,562 | Highlands | 55 | Male | No | | No | FL resident | 04/24/20 |
| 20,563 | Highlands | 95 | Female | No | | No | FL resident | 04/24/20 |
| 20,564 | Highlands | 12 | Female | No | | Yes | FL resident | 04/26/20 |
| 20,565 | Highlands | 16 | Female | No | | Yes | FL resident | 04/26/20 |
| 20,566 | Highlands | 38 | Male | Yes | FL; MS | Yes | FL resident | 04/26/20 |
| 20,567 | Highlands | 57 | Male | No | | No | FL resident | 04/27/20 |
| 20,568 | Highlands | 41 | Female | Unknown | | | FL resident | 04/28/20 |
| 20,569 | Highlands | 72 | Male | Yes | NJ | Unknown | Non-FL resident | 04/04/20 |
| 20,570 | Hillsborough | 29 | Female | Yes | ITALY | Yes | FL resident | 03/02/20 |
| 20,571 | Hillsborough | 49 | Female | Yes | FL; IRELAND | Yes | FL resident | 03/13/20 |
| 20,572 | Hillsborough | 17 | Male | No | | No | FL resident | 03/14/20 |
| 20,573 | Hillsborough | 47 | Male | Yes | CO | Unknown | FL resident | 03/14/20 |
| 20,574 | Hillsborough | 32 | Female | Yes | CO | Yes | FL resident | 03/14/20 |
| 20,575 | Hillsborough | 23 | Male | No | | Yes | FL resident | 03/17/20 |
| 20,576 | Hillsborough | 30 | Male | Yes | FL; NY | No | FL resident | 03/17/20 |
| 20,577 | Hillsborough | 74 | Female | No | | Yes | FL resident | 03/17/20 |
| 20,578 | Hillsborough | 38 | Female | Yes | BOSNIA AND HERZEGOVINA; GERMANY | Yes | FL resident | 03/17/20 |
| 20,579 | Hillsborough | 60 | Male | No | | Unknown | FL resident | 03/17/20 |
| 20,580 | Hillsborough | 33 | Male | Yes | KY | Yes | FL resident | 03/18/20 |
| 20,581 | Hillsborough | 43 | Male | No | | Yes | FL resident | 03/18/20 |
| 20,582 | Hillsborough | 31 | Male | Yes | NY | Yes | FL resident | 03/19/20 |
| 20,583 | Hillsborough | 36 | Male | No | | No | FL resident | 03/19/20 |
| 20,584 | Hillsborough | 28 | Male | No | | Yes | FL resident | 03/19/20 |
| 20,585 | Hillsborough | 50 | Male | Yes | UNITED KINGDOM | Yes | FL resident | 03/19/20 |
| 20,586 | Hillsborough | 27 | Female | Yes | CA | Yes | FL resident | 03/19/20 |
| 20,587 | Hillsborough | 72 | Female | Yes | FL; TN | Yes | FL resident | 03/20/20 |
| 20,588 | Hillsborough | 30 | Female | No | | Unknown | FL resident | 03/20/20 |
| 20,589 | Hillsborough | 52 | Male | No | | No | FL resident | 03/20/20 |
| 20,590 | Hillsborough | 40 | Female | No | | Yes | FL resident | 03/20/20 |
| 20,591 | Hillsborough | 51 | Male | Yes | NY | Yes | FL resident | 03/20/20 |
| 20,592 | Hillsborough | 31 | Female | Yes | BAHAMAS | No | FL resident | 03/20/20 |
| 20,593 | Hillsborough | 28 | Male | Yes | KY | Yes | FL resident | 03/20/20 |
| 20,594 | Hillsborough | 33 | Male | No | | Yes | FL resident | 03/20/20 |
| 20,595 | Hillsborough | 60 | Female | No | | Yes | FL resident | 03/20/20 |
| 20,596 | Hillsborough | 32 | Female | No | | Yes | FL resident | 03/20/20 |
| 20,597 | Hillsborough | 46 | Female | Yes | EGYPT | No | FL resident | 03/20/20 |
| 20,598 | Hillsborough | 60 | Male | Yes | CA | No | FL resident | 03/20/20 |

Coronavirus: line list of cases

Data verified as of Apr 28, 2020 at 10 AM

Data in this report are provisional and subject to change.

| Case | County | Age | Gender | Travel related | Travel detail | Contact with a confirmed case | Jurisdiction | Date case counted |
|--------|--------------|-----|--------|----------------|---------------|-------------------------------|--------------|-------------------|
| 20,599 | Hillsborough | 54 | Male | No | | No | FL resident | 03/20/20 |
| 20,600 | Hillsborough | 50 | Male | Yes | SPAIN | Unknown | FL resident | 03/20/20 |
| 20,601 | Hillsborough | 38 | Female | No | | Yes | FL resident | 03/21/20 |
| 20,602 | Hillsborough | 62 | Male | Yes | FL; NY | Yes | FL resident | 03/21/20 |
| 20,603 | Hillsborough | 54 | Female | Yes | FL; NY | Yes | FL resident | 03/21/20 |
| 20,604 | Hillsborough | 38 | Female | Yes | FL; NJ; NY | No | FL resident | 03/21/20 |
| 20,605 | Hillsborough | 26 | Female | Yes | FL; NY | No | FL resident | 03/21/20 |
| 20,606 | Hillsborough | 33 | Female | Yes | EGYPT | No | FL resident | 03/21/20 |
| 20,607 | Hillsborough | 42 | Male | Yes | CO; FL | Yes | FL resident | 03/21/20 |
| 20,608 | Hillsborough | 20 | Female | Yes | VENEZUELA | No | FL resident | 03/21/20 |
| 20,609 | Hillsborough | 57 | Male | Yes | LA | No | FL resident | 03/21/20 |
| 20,610 | Hillsborough | 21 | Female | No | | Yes | FL resident | 03/21/20 |
| 20,611 | Hillsborough | 19 | Female | No | | Yes | FL resident | 03/21/20 |
| 20,612 | Hillsborough | 20 | Female | No | | Yes | FL resident | 03/21/20 |
| 20,613 | Hillsborough | 62 | Male | Yes | FL; NY | No | FL resident | 03/21/20 |
| 20,614 | Hillsborough | 18 | Male | No | | Yes | FL resident | 03/21/20 |
| 20,615 | Hillsborough | 27 | Female | No | | Yes | FL resident | 03/21/20 |
| 20,616 | Hillsborough | 21 | Female | No | | Unknown | FL resident | 03/22/20 |
| 20,617 | Hillsborough | 29 | Male | No | | No | FL resident | 03/22/20 |
| 20,618 | Hillsborough | 28 | Male | No | | Yes | FL resident | 03/22/20 |
| 20,619 | Hillsborough | 46 | Male | No | | Yes | FL resident | 03/22/20 |
| 20,620 | Hillsborough | 51 | Female | Yes | ITALY; NY | Yes | FL resident | 03/22/20 |
| 20,621 | Hillsborough | 36 | Female | No | | Yes | FL resident | 03/22/20 |
| 20,622 | Hillsborough | 35 | Male | No | | Yes | FL resident | 03/22/20 |
| 20,623 | Hillsborough | 21 | Male | Unknown | | Unknown | FL resident | 03/22/20 |
| 20,624 | Hillsborough | 19 | Female | No | | No | FL resident | 03/22/20 |
| 20,625 | Hillsborough | 60 | Male | Yes | CA | No | FL resident | 03/22/20 |
| 20,626 | Hillsborough | 39 | Male | Yes | QATAR | No | FL resident | 03/22/20 |
| 20,627 | Hillsborough | 38 | Male | Unknown | | No | FL resident | 03/22/20 |
| 20,628 | Hillsborough | 43 | Female | No | | Yes | FL resident | 03/22/20 |
| 20,629 | Hillsborough | 69 | Female | No | | Yes | FL resident | 03/22/20 |
| 20,630 | Hillsborough | 10 | Male | No | | Yes | FL resident | 03/23/20 |
| 20,631 | Hillsborough | 6 | Male | No | | Yes | FL resident | 03/23/20 |
| 20,632 | Hillsborough | 39 | Female | No | | No | FL resident | 03/23/20 |
| 20,633 | Hillsborough | 79 | Female | No | | Yes | FL resident | 03/23/20 |
| 20,634 | Hillsborough | 56 | Female | Unknown | | Yes | FL resident | 03/23/20 |
| 20,635 | Hillsborough | 79 | Female | No | | No | FL resident | 03/23/20 |
| 20,636 | Hillsborough | 49 | Female | No | | No | FL resident | 03/23/20 |
| 20,637 | Hillsborough | 30 | Female | No | | No | FL resident | 03/23/20 |
| 20,638 | Hillsborough | 30 | Female | No | | No | FL resident | 03/23/20 |
| 20,639 | Hillsborough | 36 | Male | No | | No | FL resident | 03/23/20 |
| 20,640 | Hillsborough | 64 | Male | No | | Unknown | FL resident | 03/23/20 |
| 20,641 | Hillsborough | 36 | Female | No | | Yes | FL resident | 03/23/20 |
| 20,642 | Hillsborough | 39 | Male | No | | Yes | FL resident | 03/23/20 |
| 20,643 | Hillsborough | 33 | Female | No | | Yes | FL resident | 03/23/20 |
| 20,644 | Hillsborough | 16 | Male | No | | Yes | FL resident | 03/23/20 |
| 20,645 | Hillsborough | 41 | Male | Unknown | | Yes | FL resident | 03/23/20 |
| 20,646 | Hillsborough | 69 | Male | Unknown | | No | FL resident | 03/23/20 |
| 20,647 | Hillsborough | 52 | Male | Unknown | | No | FL resident | 03/24/20 |
| 20,648 | Hillsborough | 46 | Female | Unknown | | Yes | FL resident | 03/24/20 |
| 20,649 | Hillsborough | 15 | Female | No | | Yes | FL resident | 03/24/20 |
| 20,650 | Hillsborough | 6 | Male | No | | Yes | FL resident | 03/24/20 |
| 20,651 | Hillsborough | 14 | Female | No | | Yes | FL resident | 03/24/20 |
| 20,652 | Hillsborough | 3 | Male | No | | Yes | FL resident | 03/24/20 |
| 20,653 | Hillsborough | 73 | Male | Yes | ISRAEL | Unknown | FL resident | 03/24/20 |
| 20,654 | Hillsborough | 32 | Female | No | | Yes | FL resident | 03/24/20 |
| 20,655 | Hillsborough | 57 | Female | Yes | NY | Unknown | FL resident | 03/24/20 |
| 20,656 | Hillsborough | 48 | Female | Yes | IL | Yes | FL resident | 03/24/20 |
| 20,657 | Hillsborough | 52 | Male | Yes | ECUADOR; FL | No | FL resident | 03/24/20 |
| 20,658 | Hillsborough | 26 | Male | No | | No | FL resident | 03/24/20 |
| 20,659 | Hillsborough | 43 | Male | No | | No | FL resident | 03/24/20 |
| 20,660 | Hillsborough | 63 | Male | Unknown | | Yes | FL resident | 03/24/20 |

Coronavirus: line list of cases

Data verified as of Apr 28, 2020 at 10 AM

Data in this report are provisional and subject to change.

| Case | County | Age | Gender | Travel related | Travel detail | Contact with a confirmed case | Jurisdiction | Date case counted |
|--------|--------------|-----|--------|----------------|-------------------------|-------------------------------|--------------|-------------------|
| 20,661 | Hillsborough | 48 | Female | Yes | NV | Unknown | FL resident | 03/24/20 |
| 20,662 | Hillsborough | 56 | Female | Unknown | | No | FL resident | 03/24/20 |
| 20,663 | Hillsborough | 86 | Female | No | | Yes | FL resident | 03/24/20 |
| 20,664 | Hillsborough | 41 | Female | No | | Yes | FL resident | 03/25/20 |
| 20,665 | Hillsborough | 51 | Female | Unknown | | Unknown | FL resident | 03/25/20 |
| 20,666 | Hillsborough | 38 | Male | Yes | NY | No | FL resident | 03/25/20 |
| 20,667 | Hillsborough | 73 | Male | No | | No | FL resident | 03/25/20 |
| 20,668 | Hillsborough | 22 | Female | Unknown | | No | FL resident | 03/25/20 |
| 20,669 | Hillsborough | 83 | Female | Yes | ISRAEL | Yes | FL resident | 03/25/20 |
| 20,670 | Hillsborough | 45 | Male | Unknown | | Yes | FL resident | 03/25/20 |
| 20,671 | Hillsborough | 56 | Female | Yes | FL; NY | Unknown | FL resident | 03/25/20 |
| 20,672 | Hillsborough | 21 | Male | Unknown | | Unknown | FL resident | 03/25/20 |
| 20,673 | Hillsborough | 53 | Female | Yes | DOMINICAN REPUBLIC | No | FL resident | 03/25/20 |
| 20,674 | Hillsborough | 31 | Female | Yes | FL; MEXICO | Unknown | FL resident | 03/25/20 |
| 20,675 | Hillsborough | 33 | Male | Yes | FL; MEXICO | Unknown | FL resident | 03/25/20 |
| 20,676 | Hillsborough | 33 | Male | Yes | FL; MI | Unknown | FL resident | 03/25/20 |
| 20,677 | Hillsborough | 41 | Male | No | | Yes | FL resident | 03/25/20 |
| 20,678 | Hillsborough | 34 | Male | No | | Yes | FL resident | 03/25/20 |
| 20,679 | Hillsborough | 61 | Female | Yes | BELGIUM; UNITED KINGDOM | No | FL resident | 03/25/20 |
| 20,680 | Hillsborough | 49 | Male | No | | No | FL resident | 03/25/20 |
| 20,681 | Hillsborough | 65 | Female | No | | Unknown | FL resident | 03/25/20 |
| 20,682 | Hillsborough | 62 | Male | Unknown | | Unknown | FL resident | 03/25/20 |
| 20,683 | Hillsborough | 68 | Male | Unknown | | Unknown | FL resident | 03/25/20 |
| 20,684 | Hillsborough | 53 | Female | No | | No | FL resident | 03/25/20 |
| 20,685 | Hillsborough | 31 | Male | Unknown | | Unknown | FL resident | 03/25/20 |
| 20,686 | Hillsborough | 35 | Female | No | | No | FL resident | 03/25/20 |
| 20,687 | Hillsborough | 71 | Male | No | | Yes | FL resident | 03/25/20 |
| 20,688 | Hillsborough | 61 | Male | Yes | FL; SOUTH AFRICA | Yes | FL resident | 03/25/20 |
| 20,689 | Hillsborough | 60 | Male | Unknown | | Unknown | FL resident | 03/25/20 |
| 20,690 | Hillsborough | 36 | Female | No | | Yes | FL resident | 03/25/20 |
| 20,691 | Hillsborough | 80 | Female | No | | Yes | FL resident | 03/25/20 |
| 20,692 | Hillsborough | 68 | Female | Yes | EGYPT | No | FL resident | 03/25/20 |
| 20,693 | Hillsborough | 80 | Male | No | | No | FL resident | 03/25/20 |
| 20,694 | Hillsborough | 42 | Female | No | | Yes | FL resident | 03/25/20 |
| 20,695 | Hillsborough | 45 | Female | Yes | FL; UT | No | FL resident | 03/25/20 |
| 20,696 | Hillsborough | 20 | Female | Yes | EUROPE; SPAIN | No | FL resident | 03/25/20 |
| 20,697 | Hillsborough | 39 | Female | Unknown | | Unknown | FL resident | 03/26/20 |
| 20,698 | Hillsborough | 25 | Female | No | | No | FL resident | 03/26/20 |
| 20,699 | Hillsborough | 65 | Male | No | | No | FL resident | 03/26/20 |
| 20,700 | Hillsborough | 21 | Female | Yes | FRANCE | No | FL resident | 03/26/20 |
| 20,701 | Hillsborough | 20 | Male | Unknown | | Unknown | FL resident | 03/26/20 |
| 20,702 | Hillsborough | 61 | Male | Yes | ECUADOR; FL | Yes | FL resident | 03/26/20 |
| 20,703 | Hillsborough | 62 | Male | Yes | NY | Unknown | FL resident | 03/26/20 |
| 20,704 | Hillsborough | 48 | Male | Yes | FL; NC | No | FL resident | 03/26/20 |
| 20,705 | Hillsborough | 50 | Male | Yes | LA | Yes | FL resident | 03/26/20 |
| 20,706 | Hillsborough | 62 | Male | No | | Yes | FL resident | 03/26/20 |
| 20,707 | Hillsborough | 47 | Male | No | | No | FL resident | 03/26/20 |
| 20,708 | Hillsborough | 58 | Female | Yes | FL; OR | No | FL resident | 03/26/20 |
| 20,709 | Hillsborough | 71 | Female | No | | No | FL resident | 03/26/20 |
| 20,710 | Hillsborough | 14 | Male | No | | No | FL resident | 03/26/20 |
| 20,711 | Hillsborough | 16 | Female | Yes | UNITED KINGDOM | Unknown | FL resident | 03/26/20 |
| 20,712 | Hillsborough | 66 | Male | No | | Yes | FL resident | 03/26/20 |
| 20,713 | Hillsborough | 30 | Male | No | | No | FL resident | 03/26/20 |
| 20,714 | Hillsborough | 26 | Female | No | | No | FL resident | 03/26/20 |
| 20,715 | Hillsborough | 41 | Male | Unknown | | Unknown | FL resident | 03/26/20 |
| 20,716 | Hillsborough | 69 | Male | Unknown | | Yes | FL resident | 03/26/20 |
| 20,717 | Hillsborough | 52 | Male | Unknown | | Yes | FL resident | 03/26/20 |
| 20,718 | Hillsborough | 62 | Female | Unknown | | Unknown | FL resident | 03/27/20 |
| 20,719 | Hillsborough | 72 | Male | No | | Yes | FL resident | 03/27/20 |
| 20,720 | Hillsborough | 23 | Male | Yes | NY | Yes | FL resident | 03/27/20 |
| 20,721 | Hillsborough | 79 | Female | No | | Yes | FL resident | 03/27/20 |
| 20,722 | Hillsborough | 28 | Male | Unknown | | Unknown | FL resident | 03/27/20 |

Coronavirus: line list of cases

Data verified as of Apr 28, 2020 at 10 AM

Data in this report are provisional and subject to change.

| Case | County | Age | Gender | Travel related | Travel detail | Contact with a confirmed case | Jurisdiction | Date case counted |
|--------|--------------|-----|--------|----------------|---------------------|-------------------------------|--------------|-------------------|
| 20,723 | Hillsborough | 68 | Male | No | | No | FL resident | 03/27/20 |
| 20,724 | Hillsborough | 33 | Female | No | | No | FL resident | 03/27/20 |
| 20,725 | Hillsborough | 31 | Male | No | | Yes | FL resident | 03/27/20 |
| 20,726 | Hillsborough | 32 | Female | No | | No | FL resident | 03/27/20 |
| 20,727 | Hillsborough | 29 | Male | Yes | NY | Yes | FL resident | 03/27/20 |
| 20,728 | Hillsborough | 31 | Female | Unknown | | Unknown | FL resident | 03/27/20 |
| 20,729 | Hillsborough | 42 | Male | Yes | FL; NY | No | FL resident | 03/27/20 |
| 20,730 | Hillsborough | 26 | Female | Yes | NY | Yes | FL resident | 03/27/20 |
| 20,731 | Hillsborough | 24 | Female | No | | Unknown | FL resident | 03/27/20 |
| 20,732 | Hillsborough | 48 | Female | Yes | FL; NY | No | FL resident | 03/27/20 |
| 20,733 | Hillsborough | 74 | Male | No | | No | FL resident | 03/27/20 |
| 20,734 | Hillsborough | 44 | Male | Yes | BAHAMAS | Yes | FL resident | 03/27/20 |
| 20,735 | Hillsborough | 41 | Male | Yes | OH; PUERTO RICO | No | FL resident | 03/27/20 |
| 20,736 | Hillsborough | 62 | Male | Yes | NJ | Yes | FL resident | 03/27/20 |
| 20,737 | Hillsborough | 73 | Male | No | | No | FL resident | 03/27/20 |
| 20,738 | Hillsborough | 51 | Male | No | | Yes | FL resident | 03/27/20 |
| 20,739 | Hillsborough | 39 | Male | Yes | BRAZIL; MEXICO | Yes | FL resident | 03/27/20 |
| 20,740 | Hillsborough | 49 | Female | Yes | FL; MI | No | FL resident | 03/27/20 |
| 20,741 | Hillsborough | 30 | Female | No | | No | FL resident | 03/27/20 |
| 20,742 | Hillsborough | 65 | Female | Unknown | | Yes | FL resident | 03/27/20 |
| 20,743 | Hillsborough | 32 | Female | Unknown | | Unknown | FL resident | 03/27/20 |
| 20,744 | Hillsborough | 20 | Male | Yes | PA; PUERTO RICO | Yes | FL resident | 03/28/20 |
| 20,745 | Hillsborough | 60 | Male | No | | Yes | FL resident | 03/28/20 |
| 20,746 | Hillsborough | 16 | Male | No | | Yes | FL resident | 03/28/20 |
| 20,747 | Hillsborough | 11 | Male | No | | Yes | FL resident | 03/28/20 |
| 20,748 | Hillsborough | 0 | Female | No | | Yes | FL resident | 03/28/20 |
| 20,749 | Hillsborough | 13 | Male | No | | Yes | FL resident | 03/28/20 |
| 20,750 | Hillsborough | 39 | Male | No | | No | FL resident | 03/28/20 |
| 20,751 | Hillsborough | 47 | Female | Yes | NY | Yes | FL resident | 03/28/20 |
| 20,752 | Hillsborough | 32 | Female | Yes | BAHAMAS | Yes | FL resident | 03/28/20 |
| 20,753 | Hillsborough | 55 | Female | Yes | EUROPE | No | FL resident | 03/28/20 |
| 20,754 | Hillsborough | 28 | Male | Yes | NY | No | FL resident | 03/28/20 |
| 20,755 | Hillsborough | 26 | Female | Yes | NY | Unknown | FL resident | 03/28/20 |
| 20,756 | Hillsborough | 25 | Male | No | | Unknown | FL resident | 03/28/20 |
| 20,757 | Hillsborough | 49 | Male | Yes | NY | Yes | FL resident | 03/28/20 |
| 20,758 | Hillsborough | 82 | Female | Unknown | | No | FL resident | 03/28/20 |
| 20,759 | Hillsborough | 55 | Male | No | | No | FL resident | 03/28/20 |
| 20,760 | Hillsborough | 40 | Male | Yes | UNITED KINGDOM | Unknown | FL resident | 03/28/20 |
| 20,761 | Hillsborough | 61 | Female | No | | Yes | FL resident | 03/28/20 |
| 20,762 | Hillsborough | 25 | Male | No | | No | FL resident | 03/28/20 |
| 20,763 | Hillsborough | 45 | Female | Yes | CUBA | Unknown | FL resident | 03/28/20 |
| 20,764 | Hillsborough | 35 | Male | Yes | NY | No | FL resident | 03/28/20 |
| 20,765 | Hillsborough | 59 | Male | No | | Yes | FL resident | 03/28/20 |
| 20,766 | Hillsborough | 46 | Female | Yes | MS | Yes | FL resident | 03/28/20 |
| 20,767 | Hillsborough | 56 | Female | No | | Yes | FL resident | 03/28/20 |
| 20,768 | Hillsborough | 57 | Male | No | | No | FL resident | 03/28/20 |
| 20,769 | Hillsborough | 30 | Male | Unknown | | Unknown | FL resident | 03/28/20 |
| 20,770 | Hillsborough | 60 | Female | No | | No | FL resident | 03/28/20 |
| 20,771 | Hillsborough | 57 | Female | Yes | U.S. VIRGIN ISLANDS | Unknown | FL resident | 03/29/20 |
| 20,772 | Hillsborough | 32 | Male | Unknown | | Yes | FL resident | 03/29/20 |
| 20,773 | Hillsborough | 36 | Female | No | | Yes | FL resident | 03/29/20 |
| 20,774 | Hillsborough | 44 | Male | No | | Yes | FL resident | 03/29/20 |
| 20,775 | Hillsborough | 29 | Female | Yes | FL; NY | No | FL resident | 03/29/20 |
| 20,776 | Hillsborough | 34 | Female | Unknown | | Yes | FL resident | 03/29/20 |
| 20,777 | Hillsborough | 73 | Female | Unknown | | Yes | FL resident | 03/29/20 |
| 20,778 | Hillsborough | 62 | Male | No | | Yes | FL resident | 03/29/20 |
| 20,779 | Hillsborough | 77 | Male | Unknown | | Unknown | FL resident | 03/29/20 |
| 20,780 | Hillsborough | 24 | Female | Yes | NY | No | FL resident | 03/29/20 |
| 20,781 | Hillsborough | 75 | Male | No | | Yes | FL resident | 03/29/20 |
| 20,782 | Hillsborough | 40 | Female | No | | Yes | FL resident | 03/29/20 |
| 20,783 | Hillsborough | 57 | Female | No | | No | FL resident | 03/29/20 |
| 20,784 | Hillsborough | 25 | Female | No | | Yes | FL resident | 03/29/20 |

Coronavirus: line list of cases

Data verified as of Apr 28, 2020 at 10 AM

Data in this report are provisional and subject to change.

| Case | County | Age | Gender | Travel related | Travel detail | Contact with a confirmed case | Jurisdiction | Date case counted |
|--------|--------------|-----|--------|----------------|--------------------|-------------------------------|--------------|-------------------|
| 20,785 | Hillsborough | 19 | Male | No | | No | FL resident | 03/29/20 |
| 20,786 | Hillsborough | 33 | Female | Unknown | | Unknown | FL resident | 03/29/20 |
| 20,787 | Hillsborough | 48 | Female | Unknown | | Unknown | FL resident | 03/29/20 |
| 20,788 | Hillsborough | 65 | Male | No | | Yes | FL resident | 03/29/20 |
| 20,789 | Hillsborough | 93 | Female | Unknown | | Yes | FL resident | 03/30/20 |
| 20,790 | Hillsborough | 56 | Male | Yes | FL; NY | Unknown | FL resident | 03/30/20 |
| 20,791 | Hillsborough | 56 | Male | No | | No | FL resident | 03/30/20 |
| 20,792 | Hillsborough | 65 | Male | Unknown | | No | FL resident | 03/30/20 |
| 20,793 | Hillsborough | 45 | Male | No | | No | FL resident | 03/30/20 |
| 20,794 | Hillsborough | 53 | Male | Unknown | | No | FL resident | 03/30/20 |
| 20,795 | Hillsborough | 30 | Female | Unknown | | No | FL resident | 03/30/20 |
| 20,796 | Hillsborough | 49 | Female | Unknown | | No | FL resident | 03/30/20 |
| 20,797 | Hillsborough | 60 | Male | Unknown | | Yes | FL resident | 03/30/20 |
| 20,798 | Hillsborough | 33 | Male | Unknown | | Unknown | FL resident | 03/30/20 |
| 20,799 | Hillsborough | 28 | Female | Unknown | | No | FL resident | 03/30/20 |
| 20,800 | Hillsborough | 38 | Female | Unknown | | Yes | FL resident | 03/30/20 |
| 20,801 | Hillsborough | 31 | Female | No | | No | FL resident | 03/30/20 |
| 20,802 | Hillsborough | 22 | Male | No | | No | FL resident | 03/30/20 |
| 20,803 | Hillsborough | 41 | Male | Unknown | | Yes | FL resident | 03/30/20 |
| 20,804 | Hillsborough | 56 | Female | Unknown | | Yes | FL resident | 03/30/20 |
| 20,805 | Hillsborough | 30 | Female | Unknown | | No | FL resident | 03/30/20 |
| 20,806 | Hillsborough | 42 | Male | Unknown | | Yes | FL resident | 03/30/20 |
| 20,807 | Hillsborough | 47 | Female | No | | Yes | FL resident | 03/30/20 |
| 20,808 | Hillsborough | 21 | Female | Yes | FL; UNITED KINGDOM | No | FL resident | 03/30/20 |
| 20,809 | Hillsborough | 57 | Female | No | | No | FL resident | 03/30/20 |
| 20,810 | Hillsborough | 35 | Male | No | | No | FL resident | 03/30/20 |
| 20,811 | Hillsborough | 28 | Female | No | | Yes | FL resident | 03/30/20 |
| 20,812 | Hillsborough | 92 | Female | No | | No | FL resident | 03/30/20 |
| 20,813 | Hillsborough | 46 | Female | No | | No | FL resident | 03/30/20 |
| 20,814 | Hillsborough | 34 | Male | Yes | FL; UNITED KINGDOM | No | FL resident | 03/30/20 |
| 20,815 | Hillsborough | 58 | Female | No | | Yes | FL resident | 03/30/20 |
| 20,816 | Hillsborough | 40 | Female | No | | No | FL resident | 03/30/20 |
| 20,817 | Hillsborough | 46 | Male | Unknown | | No | FL resident | 03/30/20 |
| 20,818 | Hillsborough | 41 | Male | Yes | AR; FL | No | FL resident | 03/30/20 |
| 20,819 | Hillsborough | 61 | Male | Unknown | | No | FL resident | 03/30/20 |
| 20,820 | Hillsborough | 24 | Male | Yes | COLOMBIA | No | FL resident | 03/30/20 |
| 20,821 | Hillsborough | 24 | Male | Unknown | | No | FL resident | 03/30/20 |
| 20,822 | Hillsborough | 45 | Male | Yes | UNITED KINGDOM | Yes | FL resident | 03/30/20 |
| 20,823 | Hillsborough | 26 | Female | Unknown | | Unknown | FL resident | 03/30/20 |
| 20,824 | Hillsborough | 49 | Male | Unknown | | No | FL resident | 03/30/20 |
| 20,825 | Hillsborough | 61 | Male | No | | Yes | FL resident | 03/30/20 |
| 20,826 | Hillsborough | 35 | Female | No | | Yes | FL resident | 03/30/20 |
| 20,827 | Hillsborough | 22 | Male | No | | Yes | FL resident | 03/30/20 |
| 20,828 | Hillsborough | 21 | Female | Yes | AL; FL | No | FL resident | 03/30/20 |
| 20,829 | Hillsborough | 40 | Male | Unknown | | No | FL resident | 03/30/20 |
| 20,830 | Hillsborough | 49 | Male | No | | No | FL resident | 03/30/20 |
| 20,831 | Hillsborough | 36 | Female | Yes | FL; IL | No | FL resident | 03/30/20 |
| 20,832 | Hillsborough | 33 | Male | Unknown | | Unknown | FL resident | 03/30/20 |
| 20,833 | Hillsborough | 85 | Male | No | | No | FL resident | 03/30/20 |
| 20,834 | Hillsborough | 77 | Female | No | | Yes | FL resident | 03/30/20 |
| 20,835 | Hillsborough | 66 | Female | Yes | NY | Unknown | FL resident | 03/30/20 |
| 20,836 | Hillsborough | 47 | Female | Unknown | | Unknown | FL resident | 03/30/20 |
| 20,837 | Hillsborough | 26 | Female | Unknown | | No | FL resident | 03/30/20 |
| 20,838 | Hillsborough | 56 | Female | No | | No | FL resident | 03/31/20 |
| 20,839 | Hillsborough | 74 | Male | Unknown | | Yes | FL resident | 03/31/20 |
| 20,840 | Hillsborough | 47 | Female | No | | Yes | FL resident | 03/31/20 |
| 20,841 | Hillsborough | 52 | Female | No | | No | FL resident | 03/31/20 |
| 20,842 | Hillsborough | 39 | Female | Yes | NY | No | FL resident | 03/31/20 |
| 20,843 | Hillsborough | 44 | Female | No | | No | FL resident | 03/31/20 |
| 20,844 | Hillsborough | 70 | Male | No | | No | FL resident | 03/31/20 |
| 20,845 | Hillsborough | 52 | Female | Yes | FL; FRANCE | No | FL resident | 03/31/20 |
| 20,846 | Hillsborough | 21 | Male | No | | Yes | FL resident | 03/31/20 |

Coronavirus: line list of cases

Data verified as of Apr 28, 2020 at 10 AM

Data in this report are provisional and subject to change.

| Case | County | Age | Gender | Travel related | Travel detail | Contact with a confirmed case | Jurisdiction | Date case counted |
|--------|--------------|-----|--------|----------------|------------------------|-------------------------------|--------------|-------------------|
| 20,847 | Hillsborough | 49 | Male | Unknown | | No | FL resident | 03/31/20 |
| 20,848 | Hillsborough | 48 | Female | Unknown | | Unknown | FL resident | 03/31/20 |
| 20,849 | Hillsborough | 31 | Female | Unknown | | No | FL resident | 03/31/20 |
| 20,850 | Hillsborough | 18 | Female | No | | No | FL resident | 03/31/20 |
| 20,851 | Hillsborough | 54 | Male | No | | No | FL resident | 03/31/20 |
| 20,852 | Hillsborough | 70 | Female | Yes | ISRAEL; UNITED KINGDOM | Yes | FL resident | 03/31/20 |
| 20,853 | Hillsborough | 49 | Male | Yes | FL; NY | No | FL resident | 03/31/20 |
| 20,854 | Hillsborough | 42 | Male | No | | No | FL resident | 03/31/20 |
| 20,855 | Hillsborough | 78 | Male | No | | Yes | FL resident | 03/31/20 |
| 20,856 | Hillsborough | 45 | Female | No | | No | FL resident | 03/31/20 |
| 20,857 | Hillsborough | 47 | Male | Yes | FL; NY | No | FL resident | 03/31/20 |
| 20,858 | Hillsborough | 24 | Female | No | | Yes | FL resident | 03/31/20 |
| 20,859 | Hillsborough | 43 | Male | Yes | FL; NY | Yes | FL resident | 03/31/20 |
| 20,860 | Hillsborough | 55 | Male | Yes | FL; NY | Yes | FL resident | 03/31/20 |
| 20,861 | Hillsborough | 24 | Male | No | | No | FL resident | 03/31/20 |
| 20,862 | Hillsborough | 50 | Female | Unknown | | Yes | FL resident | 03/31/20 |
| 20,863 | Hillsborough | 52 | Female | No | | Yes | FL resident | 03/31/20 |
| 20,864 | Hillsborough | 1 | Female | Yes | FL; IRAQ | Unknown | FL resident | 03/31/20 |
| 20,865 | Hillsborough | 30 | Male | No | | No | FL resident | 03/31/20 |
| 20,866 | Hillsborough | 41 | Female | No | | No | FL resident | 03/31/20 |
| 20,867 | Hillsborough | 48 | Female | Yes | COLOMBIA; ECUADOR; FL | Unknown | FL resident | 03/31/20 |
| 20,868 | Hillsborough | 91 | Male | Unknown | | No | FL resident | 04/01/20 |
| 20,869 | Hillsborough | 35 | Female | No | | Yes | FL resident | 04/01/20 |
| 20,870 | Hillsborough | 39 | Male | Yes | FL; IRELAND | No | FL resident | 04/01/20 |
| 20,871 | Hillsborough | 35 | Male | No | | No | FL resident | 04/01/20 |
| 20,872 | Hillsborough | 39 | Male | Unknown | | Unknown | FL resident | 04/01/20 |
| 20,873 | Hillsborough | 56 | Female | No | | No | FL resident | 04/01/20 |
| 20,874 | Hillsborough | 27 | Female | Unknown | | Unknown | FL resident | 04/01/20 |
| 20,875 | Hillsborough | 56 | Female | No | | Yes | FL resident | 04/01/20 |
| 20,876 | Hillsborough | 60 | Male | Yes | CANADA | Yes | FL resident | 04/01/20 |
| 20,877 | Hillsborough | 35 | Male | No | | No | FL resident | 04/01/20 |
| 20,878 | Hillsborough | 20 | Female | Unknown | | No | FL resident | 04/01/20 |
| 20,879 | Hillsborough | 27 | Female | No | | No | FL resident | 04/01/20 |
| 20,880 | Hillsborough | 69 | Female | No | | Unknown | FL resident | 04/01/20 |
| 20,881 | Hillsborough | 20 | Female | Yes | FL; UKRAINE | No | FL resident | 04/01/20 |
| 20,882 | Hillsborough | 57 | Female | Yes | FL; SAUDI ARABIA | Yes | FL resident | 04/01/20 |
| 20,883 | Hillsborough | 45 | Female | Yes | SPAIN; UNITED KINGDOM | No | FL resident | 04/01/20 |
| 20,884 | Hillsborough | 32 | Male | No | | Yes | FL resident | 04/01/20 |
| 20,885 | Hillsborough | 47 | Male | Yes | FL; NV | Unknown | FL resident | 04/01/20 |
| 20,886 | Hillsborough | 17 | Male | No | | No | FL resident | 04/01/20 |
| 20,887 | Hillsborough | 57 | Female | No | | No | FL resident | 04/01/20 |
| 20,888 | Hillsborough | 49 | Male | No | | No | FL resident | 04/01/20 |
| 20,889 | Hillsborough | 21 | Female | Yes | SPAIN | No | FL resident | 04/01/20 |
| 20,890 | Hillsborough | 22 | Male | No | | Unknown | FL resident | 04/01/20 |
| 20,891 | Hillsborough | 49 | Male | Yes | EUROPE; FL | No | FL resident | 04/01/20 |
| 20,892 | Hillsborough | 49 | Female | No | | Yes | FL resident | 04/01/20 |
| 20,893 | Hillsborough | 48 | Male | No | | No | FL resident | 04/01/20 |
| 20,894 | Hillsborough | 56 | Female | Unknown | | Unknown | FL resident | 04/01/20 |
| 20,895 | Hillsborough | 58 | Female | Yes | CA; FL | No | FL resident | 04/01/20 |
| 20,896 | Hillsborough | 22 | Female | Yes | CO | Unknown | FL resident | 04/01/20 |
| 20,897 | Hillsborough | 53 | Male | Yes | GERMANY | Unknown | FL resident | 04/01/20 |
| 20,898 | Hillsborough | 73 | Female | Unknown | | Unknown | FL resident | 04/01/20 |
| 20,899 | Hillsborough | 18 | Female | Yes | FRANCE | No | FL resident | 04/01/20 |
| 20,900 | Hillsborough | 38 | Male | Unknown | | Yes | FL resident | 04/01/20 |
| 20,901 | Hillsborough | 33 | Male | Yes | UNITED KINGDOM | No | FL resident | 04/01/20 |
| 20,902 | Hillsborough | 71 | Male | Yes | CUBA; FL | Unknown | FL resident | 04/01/20 |
| 20,903 | Hillsborough | 47 | Male | Yes | NY | No | FL resident | 04/01/20 |
| 20,904 | Hillsborough | 24 | Female | Unknown | | Yes | FL resident | 04/01/20 |
| 20,905 | Hillsborough | 41 | Female | Unknown | | No | FL resident | 04/01/20 |
| 20,906 | Hillsborough | 24 | Male | No | | Yes | FL resident | 04/01/20 |
| 20,907 | Hillsborough | 29 | Female | Yes | NY | Unknown | FL resident | 04/01/20 |
| 20,908 | Hillsborough | 51 | Male | Yes | FL; NY | Unknown | FL resident | 04/01/20 |

Coronavirus: line list of cases

Data verified as of Apr 28, 2020 at 10 AM

Data in this report are provisional and subject to change.

| Case | County | Age | Gender | Travel related | Travel detail | Contact with a confirmed case | Jurisdiction | Date case counted |
|--------|--------------|-----|--------|----------------|----------------------------|-------------------------------|--------------|-------------------|
| 20,909 | Hillsborough | 81 | Male | No | | Unknown | FL resident | 04/01/20 |
| 20,910 | Hillsborough | 62 | Male | Yes | FL; ISRAEL | Unknown | FL resident | 04/01/20 |
| 20,911 | Hillsborough | 28 | Male | No | | Yes | FL resident | 04/01/20 |
| 20,912 | Hillsborough | 21 | Male | No | | No | FL resident | 04/01/20 |
| 20,913 | Hillsborough | 37 | Female | No | | Unknown | FL resident | 04/01/20 |
| 20,914 | Hillsborough | 21 | Female | No | | Unknown | FL resident | 04/01/20 |
| 20,915 | Hillsborough | 43 | Female | Yes | UNITED KINGDOM | Yes | FL resident | 04/01/20 |
| 20,916 | Hillsborough | 64 | Female | Yes | NY | No | FL resident | 04/01/20 |
| 20,917 | Hillsborough | 29 | Male | Unknown | | Yes | FL resident | 04/01/20 |
| 20,918 | Hillsborough | 23 | Female | Yes | PUERTO RICO | Unknown | FL resident | 04/01/20 |
| 20,919 | Hillsborough | 21 | Female | Yes | TN | Yes | FL resident | 04/01/20 |
| 20,920 | Hillsborough | 15 | Male | No | | Yes | FL resident | 04/01/20 |
| 20,921 | Hillsborough | 57 | Male | No | | Unknown | FL resident | 04/01/20 |
| 20,922 | Hillsborough | 79 | Female | Yes | FL; ISRAEL; UNITED KINGDOM | Unknown | FL resident | 04/01/20 |
| 20,923 | Hillsborough | 54 | Male | No | | No | FL resident | 04/01/20 |
| 20,924 | Hillsborough | 79 | Female | No | | Yes | FL resident | 04/01/20 |
| 20,925 | Hillsborough | 11 | Male | No | | Yes | FL resident | 04/01/20 |
| 20,926 | Hillsborough | 17 | Male | No | | Yes | FL resident | 04/01/20 |
| 20,927 | Hillsborough | 60 | Female | No | | Unknown | FL resident | 04/01/20 |
| 20,928 | Hillsborough | 36 | Female | No | | No | FL resident | 04/01/20 |
| 20,929 | Hillsborough | 24 | Male | No | | Unknown | FL resident | 04/01/20 |
| 20,930 | Hillsborough | 45 | Male | No | | No | FL resident | 04/01/20 |
| 20,931 | Hillsborough | 0 | Male | No | | Yes | FL resident | 04/01/20 |
| 20,932 | Hillsborough | 47 | Male | No | | No | FL resident | 04/02/20 |
| 20,933 | Hillsborough | 49 | Female | No | | Yes | FL resident | 04/02/20 |
| 20,934 | Hillsborough | 70 | Female | No | | Yes | FL resident | 04/02/20 |
| 20,935 | Hillsborough | 29 | Female | Yes | UNITED KINGDOM | No | FL resident | 04/02/20 |
| 20,936 | Hillsborough | 61 | Male | Yes | AL; NY; NIGER | No | FL resident | 04/02/20 |
| 20,937 | Hillsborough | 39 | Female | No | | No | FL resident | 04/02/20 |
| 20,938 | Hillsborough | 69 | Female | Yes | GA | No | FL resident | 04/02/20 |
| 20,939 | Hillsborough | 36 | Male | No | | No | FL resident | 04/02/20 |
| 20,940 | Hillsborough | 79 | Male | No | | Unknown | FL resident | 04/02/20 |
| 20,941 | Hillsborough | 62 | Female | No | | Yes | FL resident | 04/02/20 |
| 20,942 | Hillsborough | 65 | Male | No | | Yes | FL resident | 04/02/20 |
| 20,943 | Hillsborough | 52 | Female | No | | Unknown | FL resident | 04/02/20 |
| 20,944 | Hillsborough | 43 | Male | Unknown | | No | FL resident | 04/02/20 |
| 20,945 | Hillsborough | 50 | Female | Unknown | | Yes | FL resident | 04/02/20 |
| 20,946 | Hillsborough | 19 | Female | No | | Yes | FL resident | 04/02/20 |
| 20,947 | Hillsborough | 74 | Male | Yes | FL; MEXICO | Unknown | FL resident | 04/02/20 |
| 20,948 | Hillsborough | 55 | Female | No | | Unknown | FL resident | 04/02/20 |
| 20,949 | Hillsborough | 19 | Female | Yes | NY | Yes | FL resident | 04/02/20 |
| 20,950 | Hillsborough | 41 | Female | Unknown | | Unknown | FL resident | 04/02/20 |
| 20,951 | Hillsborough | 43 | Female | Unknown | | No | FL resident | 04/02/20 |
| 20,952 | Hillsborough | 60 | Male | No | | Unknown | FL resident | 04/02/20 |
| 20,953 | Hillsborough | 44 | Female | No | | No | FL resident | 04/02/20 |
| 20,954 | Hillsborough | 50 | Male | Unknown | | No | FL resident | 04/02/20 |
| 20,955 | Hillsborough | 55 | Male | Yes | NY | Unknown | FL resident | 04/02/20 |
| 20,956 | Hillsborough | 31 | Female | No | | Unknown | FL resident | 04/02/20 |
| 20,957 | Hillsborough | 28 | Female | Yes | NY | Unknown | FL resident | 04/02/20 |
| 20,958 | Hillsborough | 62 | Female | No | | Yes | FL resident | 04/02/20 |
| 20,959 | Hillsborough | 35 | Female | No | | No | FL resident | 04/02/20 |
| 20,960 | Hillsborough | 57 | Female | No | | Unknown | FL resident | 04/02/20 |
| 20,961 | Hillsborough | 34 | Female | No | | Unknown | FL resident | 04/02/20 |
| 20,962 | Hillsborough | 48 | Male | Yes | NY | No | FL resident | 04/02/20 |
| 20,963 | Hillsborough | 24 | Female | No | | No | FL resident | 04/02/20 |
| 20,964 | Hillsborough | 15 | Male | Unknown | | No | FL resident | 04/02/20 |
| 20,965 | Hillsborough | 47 | Male | No | | No | FL resident | 04/02/20 |
| 20,966 | Hillsborough | 33 | Male | No | | No | FL resident | 04/02/20 |
| 20,967 | Hillsborough | 23 | Female | No | | No | FL resident | 04/02/20 |
| 20,968 | Hillsborough | 30 | Male | Yes | FL; NY | No | FL resident | 04/02/20 |
| 20,969 | Hillsborough | 50 | Female | No | | Yes | FL resident | 04/03/20 |
| 20,970 | Hillsborough | 18 | Male | No | | No | FL resident | 04/03/20 |

Coronavirus: line list of cases

Data verified as of Apr 28, 2020 at 10 AM

Data in this report are provisional and subject to change.

| Case | County | Age | Gender | Travel related | Travel detail | Contact with a confirmed case | Jurisdiction | Date case counted |
|--------|--------------|-----|--------|----------------|----------------------|-------------------------------|--------------|-------------------|
| 20,971 | Hillsborough | 46 | Male | No | | Unknown | FL resident | 04/03/20 |
| 20,972 | Hillsborough | 21 | Female | No | | Unknown | FL resident | 04/03/20 |
| 20,973 | Hillsborough | 55 | Male | Yes | MI; NETHERLANDS | Yes | FL resident | 04/03/20 |
| 20,974 | Hillsborough | 33 | Female | Yes | WA | Unknown | FL resident | 04/03/20 |
| 20,975 | Hillsborough | 46 | Male | Yes | CO | Yes | FL resident | 04/03/20 |
| 20,976 | Hillsborough | 25 | Male | No | | Yes | FL resident | 04/03/20 |
| 20,977 | Hillsborough | 29 | Male | No | | Unknown | FL resident | 04/03/20 |
| 20,978 | Hillsborough | 63 | Male | No | | Yes | FL resident | 04/03/20 |
| 20,979 | Hillsborough | 48 | Male | Unknown | | Unknown | FL resident | 04/03/20 |
| 20,980 | Hillsborough | 34 | Female | No | | Unknown | FL resident | 04/03/20 |
| 20,981 | Hillsborough | 59 | Female | No | | Yes | FL resident | 04/03/20 |
| 20,982 | Hillsborough | 39 | Male | Yes | NY | Unknown | FL resident | 04/03/20 |
| 20,983 | Hillsborough | 58 | Male | Yes | NY | Unknown | FL resident | 04/03/20 |
| 20,984 | Hillsborough | 41 | Female | No | | Yes | FL resident | 04/03/20 |
| 20,985 | Hillsborough | 33 | Female | No | | No | FL resident | 04/03/20 |
| 20,986 | Hillsborough | 78 | Male | Unknown | | Unknown | FL resident | 04/03/20 |
| 20,987 | Hillsborough | 29 | Male | No | | No | FL resident | 04/03/20 |
| 20,988 | Hillsborough | 50 | Female | No | | No | FL resident | 04/03/20 |
| 20,989 | Hillsborough | 56 | Female | No | | Unknown | FL resident | 04/03/20 |
| 20,990 | Hillsborough | 39 | Male | Unknown | | Yes | FL resident | 04/03/20 |
| 20,991 | Hillsborough | 68 | Female | No | | No | FL resident | 04/03/20 |
| 20,992 | Hillsborough | 43 | Male | No | | Yes | FL resident | 04/03/20 |
| 20,993 | Hillsborough | 51 | Male | No | | Yes | FL resident | 04/03/20 |
| 20,994 | Hillsborough | 38 | Female | Yes | COLOMBIA | Unknown | FL resident | 04/03/20 |
| 20,995 | Hillsborough | 31 | Female | No | | No | FL resident | 04/03/20 |
| 20,996 | Hillsborough | 38 | Female | No | | Unknown | FL resident | 04/03/20 |
| 20,997 | Hillsborough | 32 | Female | No | | Unknown | FL resident | 04/03/20 |
| 20,998 | Hillsborough | 18 | Male | No | | Yes | FL resident | 04/03/20 |
| 20,999 | Hillsborough | 13 | Female | No | | Yes | FL resident | 04/03/20 |
| 21,000 | Hillsborough | 62 | Male | No | | Yes | FL resident | 04/03/20 |
| 21,001 | Hillsborough | 64 | Female | Yes | NY | Yes | FL resident | 04/03/20 |
| 21,002 | Hillsborough | 77 | Male | No | | No | FL resident | 04/03/20 |
| 21,003 | Hillsborough | 82 | Female | No | | Yes | FL resident | 04/03/20 |
| 21,004 | Hillsborough | 73 | Female | Yes | INDIA | Yes | FL resident | 04/03/20 |
| 21,005 | Hillsborough | 25 | Male | Unknown | | Unknown | FL resident | 04/03/20 |
| 21,006 | Hillsborough | 19 | Male | Yes | NY | Yes | FL resident | 04/03/20 |
| 21,007 | Hillsborough | 32 | Female | No | | Unknown | FL resident | 04/03/20 |
| 21,008 | Hillsborough | 38 | Male | No | | Yes | FL resident | 04/03/20 |
| 21,009 | Hillsborough | 26 | Female | No | | Unknown | FL resident | 04/03/20 |
| 21,010 | Hillsborough | 62 | Male | Yes | NY | Unknown | FL resident | 04/03/20 |
| 21,011 | Hillsborough | 41 | Male | Yes | PUERTO RICO | No | FL resident | 04/03/20 |
| 21,012 | Hillsborough | 66 | Male | Yes | UNITED ARAB EMIRATES | No | FL resident | 04/03/20 |
| 21,013 | Hillsborough | 22 | Female | No | | Unknown | FL resident | 04/03/20 |
| 21,014 | Hillsborough | 67 | Male | Yes | NY | Unknown | FL resident | 04/03/20 |
| 21,015 | Hillsborough | 80 | Male | Yes | CARIBBEAN | Yes | FL resident | 04/03/20 |
| 21,016 | Hillsborough | 76 | Female | Yes | CARIBBEAN | Yes | FL resident | 04/03/20 |
| 21,017 | Hillsborough | 49 | Female | No | | Yes | FL resident | 04/03/20 |
| 21,018 | Hillsborough | 39 | Male | No | | Unknown | FL resident | 04/03/20 |
| 21,019 | Hillsborough | 73 | Male | Yes | NY | Yes | FL resident | 04/03/20 |
| 21,020 | Hillsborough | 75 | Male | No | | Unknown | FL resident | 04/03/20 |
| 21,021 | Hillsborough | 48 | Male | Yes | CARIBBEAN | Yes | FL resident | 04/03/20 |
| 21,022 | Hillsborough | 45 | Female | No | | Yes | FL resident | 04/03/20 |
| 21,023 | Hillsborough | 31 | Female | No | | No | FL resident | 04/03/20 |
| 21,024 | Hillsborough | 1 | Male | No | | No | FL resident | 04/03/20 |
| 21,025 | Hillsborough | 20 | Male | No | | Unknown | FL resident | 04/03/20 |
| 21,026 | Hillsborough | 82 | Female | No | | Unknown | FL resident | 04/03/20 |
| 21,027 | Hillsborough | 32 | Female | No | | Unknown | FL resident | 04/03/20 |
| 21,028 | Hillsborough | 36 | Female | No | | Yes | FL resident | 04/03/20 |
| 21,029 | Hillsborough | 55 | Male | Unknown | | Unknown | FL resident | 04/03/20 |
| 21,030 | Hillsborough | 71 | Male | No | | No | FL resident | 04/03/20 |
| 21,031 | Hillsborough | 63 | Female | No | | Yes | FL resident | 04/03/20 |
| 21,032 | Hillsborough | 70 | Male | No | | Yes | FL resident | 04/03/20 |

Coronavirus: line list of cases

Data verified as of Apr 28, 2020 at 10 AM

Data in this report are provisional and subject to change.

| Case | County | Age | Gender | Travel related | Travel detail | Contact with a confirmed case | Jurisdiction | Date case counted |
|--------|--------------|-----|--------|----------------|----------------------------|-------------------------------|--------------|-------------------|
| 21,033 | Hillsborough | 62 | Male | No | | Unknown | FL resident | 04/03/20 |
| 21,034 | Hillsborough | 61 | Female | Yes | NJ | Yes | FL resident | 04/03/20 |
| 21,035 | Hillsborough | 42 | Male | Unknown | | Unknown | FL resident | 04/04/20 |
| 21,036 | Hillsborough | 59 | Male | No | | No | FL resident | 04/04/20 |
| 21,037 | Hillsborough | 21 | Female | Yes | CARIBBEAN | No | FL resident | 04/04/20 |
| 21,038 | Hillsborough | 32 | Male | Yes | NY | Yes | FL resident | 04/04/20 |
| 21,039 | Hillsborough | 46 | Male | No | | Yes | FL resident | 04/04/20 |
| 21,040 | Hillsborough | 69 | Male | Yes | NY | Unknown | FL resident | 04/04/20 |
| 21,041 | Hillsborough | 22 | Male | Unknown | | Yes | FL resident | 04/04/20 |
| 21,042 | Hillsborough | 23 | Male | Yes | CARIBBEAN; FL | Unknown | FL resident | 04/04/20 |
| 21,043 | Hillsborough | 22 | Male | Yes | AZ; CT | Unknown | FL resident | 04/04/20 |
| 21,044 | Hillsborough | 31 | Female | Yes | FL; JAMAICA | Unknown | FL resident | 04/04/20 |
| 21,045 | Hillsborough | 44 | Male | Yes | NY | Yes | FL resident | 04/04/20 |
| 21,046 | Hillsborough | 67 | Female | No | | No | FL resident | 04/04/20 |
| 21,047 | Hillsborough | 73 | Male | No | | Unknown | FL resident | 04/04/20 |
| 21,048 | Hillsborough | 51 | Female | No | | Yes | FL resident | 04/04/20 |
| 21,049 | Hillsborough | 36 | Male | No | | Yes | FL resident | 04/04/20 |
| 21,050 | Hillsborough | 72 | Female | No | | Unknown | FL resident | 04/04/20 |
| 21,051 | Hillsborough | 22 | Male | Yes | NY | Unknown | FL resident | 04/04/20 |
| 21,052 | Hillsborough | 49 | Male | Yes | LA | Unknown | FL resident | 04/04/20 |
| 21,053 | Hillsborough | 43 | Female | Yes | NY | Yes | FL resident | 04/04/20 |
| 21,054 | Hillsborough | 55 | Male | Yes | FL; NY | No | FL resident | 04/04/20 |
| 21,055 | Hillsborough | 51 | Female | No | | Unknown | FL resident | 04/04/20 |
| 21,056 | Hillsborough | 63 | Male | No | | No | FL resident | 04/04/20 |
| 21,057 | Hillsborough | 75 | Female | Unknown | | No | FL resident | 04/04/20 |
| 21,058 | Hillsborough | 82 | Male | No | | Unknown | FL resident | 04/04/20 |
| 21,059 | Hillsborough | 53 | Female | Yes | AL; FL; MI | No | FL resident | 04/04/20 |
| 21,060 | Hillsborough | 47 | Male | Yes | FL; NY | No | FL resident | 04/04/20 |
| 21,061 | Hillsborough | 45 | Male | No | | No | FL resident | 04/04/20 |
| 21,062 | Hillsborough | 27 | Female | No | | Yes | FL resident | 04/04/20 |
| 21,063 | Hillsborough | 36 | Male | No | | Yes | FL resident | 04/04/20 |
| 21,064 | Hillsborough | 34 | Female | No | | Yes | FL resident | 04/05/20 |
| 21,065 | Hillsborough | 2 | Female | No | | Yes | FL resident | 04/05/20 |
| 21,066 | Hillsborough | 43 | Male | Unknown | | Unknown | FL resident | 04/05/20 |
| 21,067 | Hillsborough | 46 | Female | No | | Yes | FL resident | 04/05/20 |
| 21,068 | Hillsborough | 67 | Female | No | | Yes | FL resident | 04/05/20 |
| 21,069 | Hillsborough | 51 | Male | Unknown | | No | FL resident | 04/05/20 |
| 21,070 | Hillsborough | 56 | Female | No | | No | FL resident | 04/05/20 |
| 21,071 | Hillsborough | 47 | Male | No | | Yes | FL resident | 04/05/20 |
| 21,072 | Hillsborough | 19 | Female | Yes | TN | Yes | FL resident | 04/05/20 |
| 21,073 | Hillsborough | 28 | Female | Yes | FL; WI | Unknown | FL resident | 04/05/20 |
| 21,074 | Hillsborough | 30 | Female | Unknown | | No | FL resident | 04/05/20 |
| 21,075 | Hillsborough | 10 | Male | Yes | FL; NY | Unknown | FL resident | 04/05/20 |
| 21,076 | Hillsborough | 66 | Female | No | | No | FL resident | 04/05/20 |
| 21,077 | Hillsborough | 49 | Male | Yes | CA; FL | Yes | FL resident | 04/05/20 |
| 21,078 | Hillsborough | 59 | Male | Yes | AZ; DC; FL; LA; NY; PA; TN | Unknown | FL resident | 04/05/20 |
| 21,079 | Hillsborough | 44 | Female | Unknown | | No | FL resident | 04/05/20 |
| 21,080 | Hillsborough | 72 | Female | Unknown | | Yes | FL resident | 04/05/20 |
| 21,081 | Hillsborough | 72 | Male | Unknown | | Unknown | FL resident | 04/05/20 |
| 21,082 | Hillsborough | 54 | Male | Yes | NY | Unknown | FL resident | 04/05/20 |
| 21,083 | Hillsborough | 51 | Female | Unknown | | No | FL resident | 04/05/20 |
| 21,084 | Hillsborough | 48 | Female | No | | Yes | FL resident | 04/05/20 |
| 21,085 | Hillsborough | 28 | Female | Unknown | | Unknown | FL resident | 04/05/20 |
| 21,086 | Hillsborough | 20 | Male | No | | Yes | FL resident | 04/05/20 |
| 21,087 | Hillsborough | 47 | Male | Unknown | | Yes | FL resident | 04/05/20 |
| 21,088 | Hillsborough | 76 | Male | No | | Yes | FL resident | 04/05/20 |
| 21,089 | Hillsborough | 38 | Male | No | | Yes | FL resident | 04/05/20 |
| 21,090 | Hillsborough | 57 | Male | No | | No | FL resident | 04/05/20 |
| 21,091 | Hillsborough | 36 | Male | Unknown | | Yes | FL resident | 04/05/20 |
| 21,092 | Hillsborough | 45 | Female | Unknown | | Unknown | FL resident | 04/05/20 |
| 21,093 | Hillsborough | 38 | Male | No | | No | FL resident | 04/05/20 |
| 21,094 | Hillsborough | 46 | Male | Yes | FL; MEXICO; TX | Unknown | FL resident | 04/05/20 |

Coronavirus: line list of cases

Data verified as of Apr 28, 2020 at 10 AM

Data in this report are provisional and subject to change.

| Case | County | Age | Gender | Travel related | Travel detail | Contact with a confirmed case | Jurisdiction | Date case counted |
|--------|--------------|-----|--------|----------------|---------------|-------------------------------|--------------|-------------------|
| 21,095 | Hillsborough | 72 | Male | No | | Yes | FL resident | 04/05/20 |
| 21,096 | Hillsborough | 62 | Female | No | | Unknown | FL resident | 04/06/20 |
| 21,097 | Hillsborough | 56 | Female | No | | Yes | FL resident | 04/06/20 |
| 21,098 | Hillsborough | 73 | Female | No | | Yes | FL resident | 04/06/20 |
| 21,099 | Hillsborough | 73 | Male | No | | Yes | FL resident | 04/06/20 |
| 21,100 | Hillsborough | 43 | Female | No | | No | FL resident | 04/06/20 |
| 21,101 | Hillsborough | 27 | Female | No | | No | FL resident | 04/06/20 |
| 21,102 | Hillsborough | 56 | Male | Unknown | | No | FL resident | 04/06/20 |
| 21,103 | Hillsborough | 54 | Female | No | | No | FL resident | 04/06/20 |
| 21,104 | Hillsborough | 35 | Male | Yes | COLOMBIA | No | FL resident | 04/06/20 |
| 21,105 | Hillsborough | 65 | Female | Unknown | | No | FL resident | 04/06/20 |
| 21,106 | Hillsborough | 68 | Female | Unknown | | Yes | FL resident | 04/06/20 |
| 21,107 | Hillsborough | 56 | Male | Yes | NY | No | FL resident | 04/06/20 |
| 21,108 | Hillsborough | 39 | Female | Yes | NY | Yes | FL resident | 04/06/20 |
| 21,109 | Hillsborough | 50 | Male | Yes | CA | No | FL resident | 04/06/20 |
| 21,110 | Hillsborough | 34 | Male | No | | No | FL resident | 04/06/20 |
| 21,111 | Hillsborough | 9 | Female | Yes | FL; NY | Yes | FL resident | 04/06/20 |
| 21,112 | Hillsborough | 34 | Female | No | | No | FL resident | 04/06/20 |
| 21,113 | Hillsborough | 39 | Female | Unknown | | Yes | FL resident | 04/06/20 |
| 21,114 | Hillsborough | 34 | Female | Yes | FL; NY | No | FL resident | 04/06/20 |
| 21,115 | Hillsborough | 36 | Female | Yes | FL; NY | Yes | FL resident | 04/06/20 |
| 21,116 | Hillsborough | 35 | Female | Unknown | | Yes | FL resident | 04/06/20 |
| 21,117 | Hillsborough | 47 | Female | Yes | IRELAND; NY | Unknown | FL resident | 04/06/20 |
| 21,118 | Hillsborough | 33 | Female | No | | Yes | FL resident | 04/06/20 |
| 21,119 | Hillsborough | 21 | Male | Unknown | | Unknown | FL resident | 04/06/20 |
| 21,120 | Hillsborough | 34 | Female | Unknown | | No | FL resident | 04/06/20 |
| 21,121 | Hillsborough | 49 | Female | Unknown | | No | FL resident | 04/06/20 |
| 21,122 | Hillsborough | 16 | Male | Unknown | | No | FL resident | 04/06/20 |
| 21,123 | Hillsborough | 57 | Female | Yes | NY | Yes | FL resident | 04/06/20 |
| 21,124 | Hillsborough | 45 | Female | Unknown | | No | FL resident | 04/06/20 |
| 21,125 | Hillsborough | 82 | Male | Unknown | | Unknown | FL resident | 04/06/20 |
| 21,126 | Hillsborough | 24 | Female | Unknown | | Yes | FL resident | 04/06/20 |
| 21,127 | Hillsborough | 78 | Male | Unknown | | Yes | FL resident | 04/06/20 |
| 21,128 | Hillsborough | 36 | Female | No | | Yes | FL resident | 04/06/20 |
| 21,129 | Hillsborough | 23 | Female | Yes | NC | Yes | FL resident | 04/06/20 |
| 21,130 | Hillsborough | 59 | Male | No | | No | FL resident | 04/06/20 |
| 21,131 | Hillsborough | 60 | Female | Unknown | | No | FL resident | 04/06/20 |
| 21,132 | Hillsborough | 45 | Male | Unknown | | Yes | FL resident | 04/06/20 |
| 21,133 | Hillsborough | 55 | Male | Unknown | | Yes | FL resident | 04/06/20 |
| 21,134 | Hillsborough | 49 | Female | Unknown | | Yes | FL resident | 04/06/20 |
| 21,135 | Hillsborough | 32 | Female | No | | Yes | FL resident | 04/07/20 |
| 21,136 | Hillsborough | 2 | Male | No | | Unknown | FL resident | 04/07/20 |
| 21,137 | Hillsborough | 56 | Female | Yes | FL; LA; TX | No | FL resident | 04/07/20 |
| 21,138 | Hillsborough | 63 | Female | No | | Yes | FL resident | 04/07/20 |
| 21,139 | Hillsborough | 52 | Female | No | | No | FL resident | 04/07/20 |
| 21,140 | Hillsborough | 40 | Female | Unknown | | No | FL resident | 04/07/20 |
| 21,141 | Hillsborough | 64 | Female | No | | No | FL resident | 04/07/20 |
| 21,142 | Hillsborough | 28 | Male | No | | Yes | FL resident | 04/07/20 |
| 21,143 | Hillsborough | 53 | Male | Yes | EUROPE; FL | No | FL resident | 04/07/20 |
| 21,144 | Hillsborough | 42 | Female | Yes | FL; FRANCE | No | FL resident | 04/07/20 |
| 21,145 | Hillsborough | 42 | Male | Unknown | | Yes | FL resident | 04/07/20 |
| 21,146 | Hillsborough | 59 | Female | Unknown | | No | FL resident | 04/07/20 |
| 21,147 | Hillsborough | 55 | Male | Unknown | | Unknown | FL resident | 04/07/20 |
| 21,148 | Hillsborough | 31 | Female | Unknown | | Unknown | FL resident | 04/07/20 |
| 21,149 | Hillsborough | 70 | Female | Unknown | | Yes | FL resident | 04/07/20 |
| 21,150 | Hillsborough | 55 | Female | Unknown | | No | FL resident | 04/07/20 |
| 21,151 | Hillsborough | 28 | Female | No | | No | FL resident | 04/07/20 |
| 21,152 | Hillsborough | 7 | Female | Unknown | | Unknown | FL resident | 04/07/20 |
| 21,153 | Hillsborough | 34 | Male | No | | Yes | FL resident | 04/07/20 |
| 21,154 | Hillsborough | 37 | Female | No | | No | FL resident | 04/07/20 |
| 21,155 | Hillsborough | 78 | Female | No | | No | FL resident | 04/07/20 |
| 21,156 | Hillsborough | 21 | Female | Yes | FL; TX | Yes | FL resident | 04/07/20 |

Coronavirus: line list of cases

Data verified as of Apr 28, 2020 at 10 AM

Data in this report are provisional and subject to change.

| Case | County | Age | Gender | Travel related | Travel detail | Contact with a confirmed case | Jurisdiction | Date case counted |
|--------|--------------|-----|--------|----------------|-----------------------------------|-------------------------------|--------------|-------------------|
| 21,157 | Hillsborough | 43 | Male | Unknown | | Yes | FL resident | 04/07/20 |
| 21,158 | Hillsborough | 35 | Female | No | | Yes | FL resident | 04/07/20 |
| 21,159 | Hillsborough | 61 | Male | Unknown | | Unknown | FL resident | 04/07/20 |
| 21,160 | Hillsborough | 70 | Male | No | | Yes | FL resident | 04/07/20 |
| 21,161 | Hillsborough | 23 | Female | No | | Unknown | FL resident | 04/07/20 |
| 21,162 | Hillsborough | 58 | Male | Unknown | | No | FL resident | 04/07/20 |
| 21,163 | Hillsborough | 48 | Male | Unknown | | No | FL resident | 04/07/20 |
| 21,164 | Hillsborough | 47 | Female | Unknown | | No | FL resident | 04/07/20 |
| 21,165 | Hillsborough | 65 | Male | No | | No | FL resident | 04/08/20 |
| 21,166 | Hillsborough | 44 | Male | Yes | MD; NY | No | FL resident | 04/08/20 |
| 21,167 | Hillsborough | 24 | Female | No | | Unknown | FL resident | 04/08/20 |
| 21,168 | Hillsborough | 14 | Female | No | | No | FL resident | 04/08/20 |
| 21,169 | Hillsborough | 54 | Female | No | | No | FL resident | 04/08/20 |
| 21,170 | Hillsborough | 72 | Female | Unknown | | Yes | FL resident | 04/08/20 |
| 21,171 | Hillsborough | 29 | Female | No | | No | FL resident | 04/08/20 |
| 21,172 | Hillsborough | 46 | Male | No | | Unknown | FL resident | 04/08/20 |
| 21,173 | Hillsborough | 34 | Female | Yes | NJ | Yes | FL resident | 04/08/20 |
| 21,174 | Hillsborough | 41 | Male | No | | No | FL resident | 04/08/20 |
| 21,175 | Hillsborough | 54 | Female | Unknown | | No | FL resident | 04/08/20 |
| 21,176 | Hillsborough | 24 | Female | Yes | CANADA | Yes | FL resident | 04/08/20 |
| 21,177 | Hillsborough | 39 | Female | Unknown | | Yes | FL resident | 04/08/20 |
| 21,178 | Hillsborough | 57 | Female | Unknown | | No | FL resident | 04/08/20 |
| 21,179 | Hillsborough | 21 | Female | No | | Yes | FL resident | 04/08/20 |
| 21,180 | Hillsborough | 85 | Male | No | | Yes | FL resident | 04/08/20 |
| 21,181 | Hillsborough | 29 | Male | No | | Unknown | FL resident | 04/08/20 |
| 21,182 | Hillsborough | 64 | Female | No | | Yes | FL resident | 04/08/20 |
| 21,183 | Hillsborough | 36 | Male | Yes | GERMANY; IRAN; IRAQ; QATAR; SPAIN | Unknown | FL resident | 04/08/20 |
| 21,184 | Hillsborough | 65 | Female | Yes | MI | No | FL resident | 04/08/20 |
| 21,185 | Hillsborough | 32 | Female | No | | No | FL resident | 04/08/20 |
| 21,186 | Hillsborough | 46 | Male | No | | Yes | FL resident | 04/08/20 |
| 21,187 | Hillsborough | 46 | Male | No | | Yes | FL resident | 04/08/20 |
| 21,188 | Hillsborough | 27 | Male | Unknown | | No | FL resident | 04/08/20 |
| 21,189 | Hillsborough | 24 | Female | Unknown | | Unknown | FL resident | 04/08/20 |
| 21,190 | Hillsborough | 42 | Male | Unknown | | Unknown | FL resident | 04/08/20 |
| 21,191 | Hillsborough | 86 | Male | Unknown | | Yes | FL resident | 04/08/20 |
| 21,192 | Hillsborough | 65 | Female | Unknown | | Yes | FL resident | 04/08/20 |
| 21,193 | Hillsborough | 71 | Male | No | | Unknown | FL resident | 04/08/20 |
| 21,194 | Hillsborough | 41 | Female | No | | Yes | FL resident | 04/09/20 |
| 21,195 | Hillsborough | 66 | Male | No | | Yes | FL resident | 04/09/20 |
| 21,196 | Hillsborough | 64 | Female | No | | Yes | FL resident | 04/09/20 |
| 21,197 | Hillsborough | 65 | Male | No | | Yes | FL resident | 04/09/20 |
| 21,198 | Hillsborough | 36 | Male | No | | Yes | FL resident | 04/09/20 |
| 21,199 | Hillsborough | 49 | Male | No | | Unknown | FL resident | 04/09/20 |
| 21,200 | Hillsborough | 53 | Male | No | | Yes | FL resident | 04/09/20 |
| 21,201 | Hillsborough | 70 | Female | No | | Unknown | FL resident | 04/09/20 |
| 21,202 | Hillsborough | 55 | Male | No | FL; FL | Yes | FL resident | 04/09/20 |
| 21,203 | Hillsborough | 3 | Female | No | | Yes | FL resident | 04/09/20 |
| 21,204 | Hillsborough | 46 | Female | No | | Unknown | FL resident | 04/09/20 |
| 21,205 | Hillsborough | 35 | Male | No | | Yes | FL resident | 04/09/20 |
| 21,206 | Hillsborough | 78 | Female | No | | No | FL resident | 04/09/20 |
| 21,207 | Hillsborough | 27 | Female | No | | Unknown | FL resident | 04/09/20 |
| 21,208 | Hillsborough | 58 | Male | No | | Yes | FL resident | 04/09/20 |
| 21,209 | Hillsborough | 75 | Female | No | | Yes | FL resident | 04/09/20 |
| 21,210 | Hillsborough | 88 | Female | Yes | CT | Yes | FL resident | 04/09/20 |
| 21,211 | Hillsborough | 47 | Female | No | | Unknown | FL resident | 04/09/20 |
| 21,212 | Hillsborough | 52 | Female | No | | No | FL resident | 04/09/20 |
| 21,213 | Hillsborough | 56 | Male | Unknown | | Unknown | FL resident | 04/09/20 |
| 21,214 | Hillsborough | 73 | Female | No | | Yes | FL resident | 04/09/20 |
| 21,215 | Hillsborough | 23 | Male | No | | Yes | FL resident | 04/09/20 |
| 21,216 | Hillsborough | 49 | Female | No | | Yes | FL resident | 04/10/20 |
| 21,217 | Hillsborough | 66 | Female | Unknown | | Yes | FL resident | 04/10/20 |

Coronavirus: line list of cases

Data verified as of Apr 28, 2020 at 10 AM

Data in this report are provisional and subject to change.

| Case | County | Age | Gender | Travel related | Travel detail | Contact with a confirmed case | Jurisdiction | Date case counted |
|--------|--------------|-----|--------|----------------|----------------|-------------------------------|--------------|-------------------|
| 21,218 | Hillsborough | 69 | Male | Yes | NY | Yes | FL resident | 04/10/20 |
| 21,219 | Hillsborough | 62 | Female | Yes | NY | Yes | FL resident | 04/10/20 |
| 21,220 | Hillsborough | 52 | Female | No | | Yes | FL resident | 04/10/20 |
| 21,221 | Hillsborough | 48 | Female | No | | Yes | FL resident | 04/10/20 |
| 21,222 | Hillsborough | 85 | Male | No | | Yes | FL resident | 04/10/20 |
| 21,223 | Hillsborough | 20 | Male | No | | No | FL resident | 04/10/20 |
| 21,224 | Hillsborough | 57 | Male | No | | Unknown | FL resident | 04/10/20 |
| 21,225 | Hillsborough | 64 | Female | Yes | NJ | Yes | FL resident | 04/10/20 |
| 21,226 | Hillsborough | 53 | Male | Yes | NY | No | FL resident | 04/10/20 |
| 21,227 | Hillsborough | 53 | Male | Unknown | | No | FL resident | 04/10/20 |
| 21,228 | Hillsborough | 68 | Female | Yes | FL; NY | Unknown | FL resident | 04/10/20 |
| 21,229 | Hillsborough | 45 | Male | Unknown | | Yes | FL resident | 04/10/20 |
| 21,230 | Hillsborough | 65 | Male | Yes | SOUTH AMERICA | Yes | FL resident | 04/10/20 |
| 21,231 | Hillsborough | 36 | Female | Yes | FL; NY | No | FL resident | 04/10/20 |
| 21,232 | Hillsborough | 32 | Male | No | | Yes | FL resident | 04/11/20 |
| 21,233 | Hillsborough | 90 | Male | No | | Yes | FL resident | 04/11/20 |
| 21,234 | Hillsborough | 65 | Male | No | | Yes | FL resident | 04/11/20 |
| 21,235 | Hillsborough | 50 | Male | No | | Unknown | FL resident | 04/11/20 |
| 21,236 | Hillsborough | 98 | Female | No | | Yes | FL resident | 04/11/20 |
| 21,237 | Hillsborough | 51 | Male | No | | Unknown | FL resident | 04/11/20 |
| 21,238 | Hillsborough | 87 | Male | No | | Yes | FL resident | 04/11/20 |
| 21,239 | Hillsborough | 53 | Male | Yes | GA | Unknown | FL resident | 04/11/20 |
| 21,240 | Hillsborough | 43 | Female | No | | Yes | FL resident | 04/11/20 |
| 21,241 | Hillsborough | 22 | Male | No | | Yes | FL resident | 04/11/20 |
| 21,242 | Hillsborough | 59 | Female | No | | Yes | FL resident | 04/11/20 |
| 21,243 | Hillsborough | 21 | Male | No | | Unknown | FL resident | 04/11/20 |
| 21,244 | Hillsborough | 52 | Male | No | | Yes | FL resident | 04/11/20 |
| 21,245 | Hillsborough | 41 | Female | Unknown | | Yes | FL resident | 04/11/20 |
| 21,246 | Hillsborough | 40 | Male | Unknown | | Yes | FL resident | 04/11/20 |
| 21,247 | Hillsborough | 64 | Male | No | | No | FL resident | 04/11/20 |
| 21,248 | Hillsborough | 35 | Male | No | | Yes | FL resident | 04/11/20 |
| 21,249 | Hillsborough | 61 | Female | No | | No | FL resident | 04/11/20 |
| 21,250 | Hillsborough | 30 | Female | Yes | NY | No | FL resident | 04/11/20 |
| 21,251 | Hillsborough | 54 | Male | Unknown | | Unknown | FL resident | 04/11/20 |
| 21,252 | Hillsborough | 62 | Male | Yes | UNITED KINGDOM | Yes | FL resident | 04/11/20 |
| 21,253 | Hillsborough | 37 | Female | Yes | FL; MI | No | FL resident | 04/11/20 |
| 21,254 | Hillsborough | 29 | Male | No | | Yes | FL resident | 04/11/20 |
| 21,255 | Hillsborough | 70 | Male | No | | No | FL resident | 04/11/20 |
| 21,256 | Hillsborough | 14 | Male | No | | Yes | FL resident | 04/11/20 |
| 21,257 | Hillsborough | 1 | Female | Unknown | | Yes | FL resident | 04/11/20 |
| 21,258 | Hillsborough | 34 | Female | Unknown | | Yes | FL resident | 04/11/20 |
| 21,259 | Hillsborough | 28 | Female | Unknown | | Yes | FL resident | 04/11/20 |
| 21,260 | Hillsborough | 77 | Male | No | | No | FL resident | 04/11/20 |
| 21,261 | Hillsborough | 29 | Female | Unknown | | Yes | FL resident | 04/11/20 |
| 21,262 | Hillsborough | 47 | Male | Unknown | | Unknown | FL resident | 04/11/20 |
| 21,263 | Hillsborough | 68 | Male | No | | Yes | FL resident | 04/11/20 |
| 21,264 | Hillsborough | 49 | Male | No | | Yes | FL resident | 04/11/20 |
| 21,265 | Hillsborough | 36 | Female | No | | Yes | FL resident | 04/11/20 |
| 21,266 | Hillsborough | 35 | Female | No | | Yes | FL resident | 04/11/20 |
| 21,267 | Hillsborough | 34 | Male | No | | No | FL resident | 04/11/20 |
| 21,268 | Hillsborough | 58 | Female | Yes | NEW ZEALAND | Unknown | FL resident | 04/11/20 |
| 21,269 | Hillsborough | 12 | Female | No | | Yes | FL resident | 04/11/20 |
| 21,270 | Hillsborough | 44 | Female | No | | Yes | FL resident | 04/11/20 |
| 21,271 | Hillsborough | 34 | Male | No | | Yes | FL resident | 04/11/20 |
| 21,272 | Hillsborough | 55 | Male | Unknown | | Unknown | FL resident | 04/11/20 |
| 21,273 | Hillsborough | 18 | Female | No | | Yes | FL resident | 04/11/20 |
| 21,274 | Hillsborough | 54 | Female | No | | Yes | FL resident | 04/11/20 |
| 21,275 | Hillsborough | 62 | Female | No | | Yes | FL resident | 04/11/20 |
| 21,276 | Hillsborough | 59 | Female | No | | No | FL resident | 04/11/20 |
| 21,277 | Hillsborough | 15 | Female | No | | Yes | FL resident | 04/11/20 |
| 21,278 | Hillsborough | 41 | Male | No | | Unknown | FL resident | 04/11/20 |
| 21,279 | Hillsborough | 74 | Male | No | | Unknown | FL resident | 04/11/20 |

Coronavirus: line list of cases

Data verified as of Apr 28, 2020 at 10 AM

Data in this report are provisional and subject to change.

| Case | County | Age | Gender | Travel related | Travel detail | Contact with a confirmed case | Jurisdiction | Date case counted |
|--------|--------------|-----|--------|----------------|---------------|-------------------------------|--------------|-------------------|
| 21,280 | Hillsborough | 79 | Female | No | | Yes | FL resident | 04/11/20 |
| 21,281 | Hillsborough | 57 | Female | No | | Yes | FL resident | 04/11/20 |
| 21,282 | Hillsborough | 25 | Female | No | | Yes | FL resident | 04/11/20 |
| 21,283 | Hillsborough | 42 | Male | No | | Yes | FL resident | 04/11/20 |
| 21,284 | Hillsborough | 19 | Male | Unknown | | Yes | FL resident | 04/11/20 |
| 21,285 | Hillsborough | 24 | Female | Unknown | | No | FL resident | 04/11/20 |
| 21,286 | Hillsborough | 67 | Male | Yes | OR | No | FL resident | 04/11/20 |
| 21,287 | Hillsborough | 62 | Female | Yes | FL; OR | Yes | FL resident | 04/12/20 |
| 21,288 | Hillsborough | 34 | Male | Unknown | | Unknown | FL resident | 04/12/20 |
| 21,289 | Hillsborough | 36 | Male | Unknown | | Unknown | FL resident | 04/12/20 |
| 21,290 | Hillsborough | 42 | Male | Unknown | | No | FL resident | 04/12/20 |
| 21,291 | Hillsborough | 33 | Male | Unknown | | Unknown | FL resident | 04/12/20 |
| 21,292 | Hillsborough | 8 | Female | No | | No | FL resident | 04/12/20 |
| 21,293 | Hillsborough | 43 | Female | Yes | FL; NY | No | FL resident | 04/12/20 |
| 21,294 | Hillsborough | 46 | Female | Unknown | | Unknown | FL resident | 04/12/20 |
| 21,295 | Hillsborough | 32 | Male | No | | No | FL resident | 04/12/20 |
| 21,296 | Hillsborough | 41 | Male | No | | Yes | FL resident | 04/12/20 |
| 21,297 | Hillsborough | 45 | Female | No | | Yes | FL resident | 04/12/20 |
| 21,298 | Hillsborough | 59 | Female | Yes | FL; NY | No | FL resident | 04/12/20 |
| 21,299 | Hillsborough | 59 | Male | Yes | NY | Yes | FL resident | 04/12/20 |
| 21,300 | Hillsborough | 57 | Female | Yes | FL; NJ | Yes | FL resident | 04/12/20 |
| 21,301 | Hillsborough | 68 | Male | Unknown | | Unknown | FL resident | 04/12/20 |
| 21,302 | Hillsborough | 66 | Male | Unknown | | Unknown | FL resident | 04/12/20 |
| 21,303 | Hillsborough | 100 | Female | Unknown | | Yes | FL resident | 04/12/20 |
| 21,304 | Hillsborough | 21 | Male | Unknown | | No | FL resident | 04/12/20 |
| 21,305 | Hillsborough | 41 | Male | Unknown | | Unknown | FL resident | 04/12/20 |
| 21,306 | Hillsborough | 77 | Female | No | | Yes | FL resident | 04/12/20 |
| 21,307 | Hillsborough | 79 | Male | No | | Yes | FL resident | 04/12/20 |
| 21,308 | Hillsborough | 17 | Male | No | | Yes | FL resident | 04/12/20 |
| 21,309 | Hillsborough | 19 | Male | No | | Yes | FL resident | 04/12/20 |
| 21,310 | Hillsborough | 14 | Female | Yes | FL; IN | Yes | FL resident | 04/12/20 |
| 21,311 | Hillsborough | 22 | Female | Yes | AL; FL | Yes | FL resident | 04/12/20 |
| 21,312 | Hillsborough | 54 | Female | No | | Yes | FL resident | 04/12/20 |
| 21,313 | Hillsborough | 40 | Male | No | | Yes | FL resident | 04/12/20 |
| 21,314 | Hillsborough | 94 | Female | Unknown | | No | FL resident | 04/12/20 |
| 21,315 | Hillsborough | 63 | Male | Unknown | | Yes | FL resident | 04/12/20 |
| 21,316 | Hillsborough | 55 | Male | No | | Yes | FL resident | 04/12/20 |
| 21,317 | Hillsborough | 76 | Female | Unknown | | Yes | FL resident | 04/12/20 |
| 21,318 | Hillsborough | 25 | Male | Unknown | | Yes | FL resident | 04/13/20 |
| 21,319 | Hillsborough | 8 | Female | No | | Yes | FL resident | 04/13/20 |
| 21,320 | Hillsborough | 26 | Female | Unknown | | Yes | FL resident | 04/13/20 |
| 21,321 | Hillsborough | 29 | Male | Unknown | | Yes | FL resident | 04/13/20 |
| 21,322 | Hillsborough | 62 | Female | No | | No | FL resident | 04/13/20 |
| 21,323 | Hillsborough | 20 | Male | No | | Yes | FL resident | 04/13/20 |
| 21,324 | Hillsborough | 49 | Female | No | | Yes | FL resident | 04/13/20 |
| 21,325 | Hillsborough | 56 | Male | Unknown | | No | FL resident | 04/13/20 |
| 21,326 | Hillsborough | 28 | Male | Unknown | | Yes | FL resident | 04/13/20 |
| 21,327 | Hillsborough | 57 | Male | Unknown | | Yes | FL resident | 04/13/20 |
| 21,328 | Hillsborough | 31 | Female | Unknown | | No | FL resident | 04/13/20 |
| 21,329 | Hillsborough | 30 | Male | No | | No | FL resident | 04/13/20 |
| 21,330 | Hillsborough | 41 | Male | Unknown | | Yes | FL resident | 04/13/20 |
| 21,331 | Hillsborough | 73 | Male | Unknown | | Yes | FL resident | 04/13/20 |
| 21,332 | Hillsborough | 47 | Male | Unknown | | Unknown | FL resident | 04/13/20 |
| 21,333 | Hillsborough | 51 | Male | Unknown | | Unknown | FL resident | 04/13/20 |
| 21,334 | Hillsborough | 21 | Female | No | | Yes | FL resident | 04/13/20 |
| 21,335 | Hillsborough | 89 | Female | No | | Yes | FL resident | 04/13/20 |
| 21,336 | Hillsborough | 9 | Male | No | | Unknown | FL resident | 04/13/20 |
| 21,337 | Hillsborough | 48 | Male | No | | Yes | FL resident | 04/13/20 |
| 21,338 | Hillsborough | 56 | Female | No | | Yes | FL resident | 04/13/20 |
| 21,339 | Hillsborough | 35 | Female | Unknown | | No | FL resident | 04/13/20 |
| 21,340 | Hillsborough | 28 | Male | No | | Yes | FL resident | 04/13/20 |
| 21,341 | Hillsborough | 67 | Female | Unknown | | Unknown | FL resident | 04/13/20 |

Coronavirus: line list of cases

Data verified as of Apr 28, 2020 at 10 AM

Data in this report are provisional and subject to change.

| Case | County | Age | Gender | Travel related | Travel detail | Contact with a confirmed case | Jurisdiction | Date case counted |
|--------|--------------|-----|--------|----------------|---------------|-------------------------------|--------------|-------------------|
| 21,342 | Hillsborough | 62 | Male | Unknown | | Unknown | FL resident | 04/14/20 |
| 21,343 | Hillsborough | 27 | Female | Unknown | | Unknown | FL resident | 04/14/20 |
| 21,344 | Hillsborough | 41 | Female | Unknown | | Unknown | FL resident | 04/14/20 |
| 21,345 | Hillsborough | 56 | Female | No | | Yes | FL resident | 04/14/20 |
| 21,346 | Hillsborough | 65 | Female | Unknown | | Yes | FL resident | 04/14/20 |
| 21,347 | Hillsborough | 21 | Male | No | | Yes | FL resident | 04/14/20 |
| 21,348 | Hillsborough | 72 | Female | No | | No | FL resident | 04/14/20 |
| 21,349 | Hillsborough | 85 | Male | No | | Yes | FL resident | 04/15/20 |
| 21,350 | Hillsborough | 48 | Female | Unknown | | No | FL resident | 04/15/20 |
| 21,351 | Hillsborough | 33 | Female | No | | No | FL resident | 04/15/20 |
| 21,352 | Hillsborough | 56 | Female | Unknown | | Yes | FL resident | 04/15/20 |
| 21,353 | Hillsborough | 18 | Female | No | | Unknown | FL resident | 04/15/20 |
| 21,354 | Hillsborough | 60 | Male | Yes | PHILIPPINES | No | FL resident | 04/15/20 |
| 21,355 | Hillsborough | 42 | Male | No | | Unknown | FL resident | 04/15/20 |
| 21,356 | Hillsborough | 89 | Female | Unknown | | No | FL resident | 04/15/20 |
| 21,357 | Hillsborough | 31 | Female | Yes | NY | Unknown | FL resident | 04/15/20 |
| 21,358 | Hillsborough | 75 | Male | No | | Yes | FL resident | 04/15/20 |
| 21,359 | Hillsborough | 38 | Male | No | | No | FL resident | 04/15/20 |
| 21,360 | Hillsborough | 64 | Male | No | | Unknown | FL resident | 04/15/20 |
| 21,361 | Hillsborough | 42 | Female | No | | Yes | FL resident | 04/15/20 |
| 21,362 | Hillsborough | 67 | Male | No | | No | FL resident | 04/15/20 |
| 21,363 | Hillsborough | 73 | Female | No | | No | FL resident | 04/15/20 |
| 21,364 | Hillsborough | 34 | Male | No | | Yes | FL resident | 04/15/20 |
| 21,365 | Hillsborough | 30 | Male | No | | No | FL resident | 04/15/20 |
| 21,366 | Hillsborough | 54 | Male | No | | Yes | FL resident | 04/15/20 |
| 21,367 | Hillsborough | 28 | Female | Unknown | | No | FL resident | 04/15/20 |
| 21,368 | Hillsborough | 29 | Male | Unknown | | No | FL resident | 04/15/20 |
| 21,369 | Hillsborough | 56 | Female | Unknown | | No | FL resident | 04/15/20 |
| 21,370 | Hillsborough | 45 | Female | Unknown | | No | FL resident | 04/15/20 |
| 21,371 | Hillsborough | 24 | Female | Unknown | | Yes | FL resident | 04/15/20 |
| 21,372 | Hillsborough | 35 | Female | Unknown | | Yes | FL resident | 04/15/20 |
| 21,373 | Hillsborough | 72 | Female | Unknown | | Unknown | FL resident | 04/15/20 |
| 21,374 | Hillsborough | 42 | Male | Unknown | | Yes | FL resident | 04/15/20 |
| 21,375 | Hillsborough | 38 | Female | Unknown | | Yes | FL resident | 04/15/20 |
| 21,376 | Hillsborough | 64 | Female | Unknown | | Unknown | FL resident | 04/15/20 |
| 21,377 | Hillsborough | 26 | Male | Unknown | | Unknown | FL resident | 04/15/20 |
| 21,378 | Hillsborough | 27 | Male | No | | Yes | FL resident | 04/15/20 |
| 21,379 | Hillsborough | 42 | Female | No | | No | FL resident | 04/15/20 |
| 21,380 | Hillsborough | 30 | Female | No | | Yes | FL resident | 04/15/20 |
| 21,381 | Hillsborough | 68 | Female | No | | No | FL resident | 04/15/20 |
| 21,382 | Hillsborough | 77 | Male | No | | No | FL resident | 04/15/20 |
| 21,383 | Hillsborough | 38 | Female | Unknown | | No | FL resident | 04/15/20 |
| 21,384 | Hillsborough | 28 | Male | Unknown | | Unknown | FL resident | 04/15/20 |
| 21,385 | Hillsborough | 28 | Male | No | | Yes | FL resident | 04/15/20 |
| 21,386 | Hillsborough | 46 | Male | Unknown | | Unknown | FL resident | 04/15/20 |
| 21,387 | Hillsborough | 48 | Female | No | | Unknown | FL resident | 04/15/20 |
| 21,388 | Hillsborough | 44 | Male | Unknown | | No | FL resident | 04/15/20 |
| 21,389 | Hillsborough | 46 | Female | Unknown | | No | FL resident | 04/15/20 |
| 21,390 | Hillsborough | 58 | Male | Unknown | | No | FL resident | 04/15/20 |
| 21,391 | Hillsborough | 46 | Female | Unknown | | Yes | FL resident | 04/15/20 |
| 21,392 | Hillsborough | 19 | Female | No | | No | FL resident | 04/15/20 |
| 21,393 | Hillsborough | 57 | Female | Yes | NY | Unknown | FL resident | 04/15/20 |
| 21,394 | Hillsborough | 65 | Male | Yes | FL; NY | Yes | FL resident | 04/15/20 |
| 21,395 | Hillsborough | 28 | Female | No | | Yes | FL resident | 04/15/20 |
| 21,396 | Hillsborough | 22 | Female | No | | Yes | FL resident | 04/15/20 |
| 21,397 | Hillsborough | 22 | Male | No | | Unknown | FL resident | 04/15/20 |
| 21,398 | Hillsborough | 53 | Male | No | | Yes | FL resident | 04/15/20 |
| 21,399 | Hillsborough | 56 | Female | No | | Unknown | FL resident | 04/15/20 |
| 21,400 | Hillsborough | 37 | Male | No | | Unknown | FL resident | 04/16/20 |
| 21,401 | Hillsborough | 33 | Male | No | | No | FL resident | 04/16/20 |
| 21,402 | Hillsborough | 44 | Male | No | | Yes | FL resident | 04/16/20 |
| 21,403 | Hillsborough | 3 | Female | No | | No | FL resident | 04/16/20 |

Coronavirus: line list of cases

Data verified as of Apr 28, 2020 at 10 AM

Data in this report are provisional and subject to change.

| Case | County | Age | Gender | Travel related | Travel detail | Contact with a confirmed case | Jurisdiction | Date case counted |
|--------|--------------|-----|--------|----------------|---------------|-------------------------------|--------------|-------------------|
| 21,404 | Hillsborough | 66 | Female | No | | Yes | FL resident | 04/16/20 |
| 21,405 | Hillsborough | 27 | Male | Unknown | | Yes | FL resident | 04/16/20 |
| 21,406 | Hillsborough | 40 | Female | No | | No | FL resident | 04/16/20 |
| 21,407 | Hillsborough | 78 | Female | Unknown | | Unknown | FL resident | 04/16/20 |
| 21,408 | Hillsborough | 49 | Male | No | | Yes | FL resident | 04/16/20 |
| 21,409 | Hillsborough | 54 | Male | No | | Yes | FL resident | 04/16/20 |
| 21,410 | Hillsborough | 78 | Female | No | | Yes | FL resident | 04/16/20 |
| 21,411 | Hillsborough | 43 | Female | Unknown | | No | FL resident | 04/16/20 |
| 21,412 | Hillsborough | 58 | Male | No | | No | FL resident | 04/16/20 |
| 21,413 | Hillsborough | 27 | Male | Unknown | | Unknown | FL resident | 04/16/20 |
| 21,414 | Hillsborough | 50 | Female | No | | Yes | FL resident | 04/16/20 |
| 21,415 | Hillsborough | 65 | Female | No | | Yes | FL resident | 04/16/20 |
| 21,416 | Hillsborough | 57 | Male | No | | Yes | FL resident | 04/16/20 |
| 21,417 | Hillsborough | 40 | Male | No | | Yes | FL resident | 04/16/20 |
| 21,418 | Hillsborough | 42 | Male | No | | Unknown | FL resident | 04/16/20 |
| 21,419 | Hillsborough | 43 | Male | No | | Yes | FL resident | 04/16/20 |
| 21,420 | Hillsborough | 46 | Male | Unknown | | No | FL resident | 04/16/20 |
| 21,421 | Hillsborough | 42 | Male | No | | Unknown | FL resident | 04/16/20 |
| 21,422 | Hillsborough | 38 | Male | No | | Yes | FL resident | 04/16/20 |
| 21,423 | Hillsborough | 37 | Male | No | | Yes | FL resident | 04/16/20 |
| 21,424 | Hillsborough | 33 | Female | Unknown | | Unknown | FL resident | 04/16/20 |
| 21,425 | Hillsborough | 23 | Female | No | | Yes | FL resident | 04/16/20 |
| 21,426 | Hillsborough | 40 | Female | No | | Yes | FL resident | 04/16/20 |
| 21,427 | Hillsborough | 54 | Male | No | | Yes | FL resident | 04/16/20 |
| 21,428 | Hillsborough | 32 | Female | No | | Yes | FL resident | 04/16/20 |
| 21,429 | Hillsborough | 72 | Male | No | | Unknown | FL resident | 04/16/20 |
| 21,430 | Hillsborough | 56 | Female | No | | Yes | FL resident | 04/16/20 |
| 21,431 | Hillsborough | 26 | Female | No | | Yes | FL resident | 04/16/20 |
| 21,432 | Hillsborough | 43 | Female | No | | Yes | FL resident | 04/16/20 |
| 21,433 | Hillsborough | 26 | Female | No | | No | FL resident | 04/16/20 |
| 21,434 | Hillsborough | 25 | Female | No | | Yes | FL resident | 04/16/20 |
| 21,435 | Hillsborough | 52 | Male | Yes | NJ; PA | Unknown | FL resident | 04/16/20 |
| 21,436 | Hillsborough | 22 | Male | No | | No | FL resident | 04/16/20 |
| 21,437 | Hillsborough | 57 | Male | No | | Yes | FL resident | 04/16/20 |
| 21,438 | Hillsborough | 57 | Male | No | | No | FL resident | 04/16/20 |
| 21,439 | Hillsborough | 23 | Female | No | | Yes | FL resident | 04/16/20 |
| 21,440 | Hillsborough | 70 | Female | Unknown | | Yes | FL resident | 04/17/20 |
| 21,441 | Hillsborough | 60 | Female | No | | No | FL resident | 04/17/20 |
| 21,442 | Hillsborough | 71 | Female | No | | Unknown | FL resident | 04/17/20 |
| 21,443 | Hillsborough | 57 | Female | Unknown | | | FL resident | 04/17/20 |
| 21,444 | Hillsborough | 76 | Female | No | | Unknown | FL resident | 04/17/20 |
| 21,445 | Hillsborough | 59 | Female | No | | Unknown | FL resident | 04/17/20 |
| 21,446 | Hillsborough | 9 | Female | No | | No | FL resident | 04/17/20 |
| 21,447 | Hillsborough | 63 | Female | Yes | SOUTH AMERICA | Yes | FL resident | 04/17/20 |
| 21,448 | Hillsborough | 44 | Male | No | | No | FL resident | 04/17/20 |
| 21,449 | Hillsborough | 89 | Male | No | | Unknown | FL resident | 04/17/20 |
| 21,450 | Hillsborough | 82 | Female | Unknown | | No | FL resident | 04/17/20 |
| 21,451 | Hillsborough | 57 | Male | No | | Yes | FL resident | 04/17/20 |
| 21,452 | Hillsborough | 59 | Female | No | | Yes | FL resident | 04/17/20 |
| 21,453 | Hillsborough | 64 | Male | Yes | FL; IL | Unknown | FL resident | 04/17/20 |
| 21,454 | Hillsborough | 44 | Male | Yes | PA | Unknown | FL resident | 04/17/20 |
| 21,455 | Hillsborough | 49 | Female | No | | No | FL resident | 04/18/20 |
| 21,456 | Hillsborough | 49 | Female | No | | Unknown | FL resident | 04/18/20 |
| 21,457 | Hillsborough | 23 | Male | No | | Yes | FL resident | 04/18/20 |
| 21,458 | Hillsborough | 45 | Male | Unknown | | Yes | FL resident | 04/18/20 |
| 21,459 | Hillsborough | 31 | Female | No | | No | FL resident | 04/18/20 |
| 21,460 | Hillsborough | 24 | Female | No | | Unknown | FL resident | 04/18/20 |
| 21,461 | Hillsborough | 28 | Female | No | | Unknown | FL resident | 04/18/20 |
| 21,462 | Hillsborough | 31 | Male | Yes | FL; NY | Yes | FL resident | 04/18/20 |
| 21,463 | Hillsborough | 42 | Female | No | | Unknown | FL resident | 04/18/20 |
| 21,464 | Hillsborough | 21 | Female | No | | Yes | FL resident | 04/18/20 |
| 21,465 | Hillsborough | 49 | Male | Yes | FL; MI | Yes | FL resident | 04/18/20 |

Coronavirus: line list of cases

Data verified as of Apr 28, 2020 at 10 AM

Data in this report are provisional and subject to change.

| Case | County | Age | Gender | Travel related | Travel detail | Contact with a confirmed case | Jurisdiction | Date case counted |
|--------|--------------|-----|--------|----------------|---------------|-------------------------------|--------------|-------------------|
| 21,466 | Hillsborough | 29 | Female | No | | Yes | FL resident | 04/18/20 |
| 21,467 | Hillsborough | 32 | Male | No | | Yes | FL resident | 04/18/20 |
| 21,468 | Hillsborough | 37 | Female | Unknown | | No | FL resident | 04/18/20 |
| 21,469 | Hillsborough | 72 | Female | No | | No | FL resident | 04/18/20 |
| 21,470 | Hillsborough | 44 | Female | No | | Yes | FL resident | 04/18/20 |
| 21,471 | Hillsborough | 19 | Female | No | | Yes | FL resident | 04/18/20 |
| 21,472 | Hillsborough | 73 | Female | No | | Yes | FL resident | 04/18/20 |
| 21,473 | Hillsborough | 44 | Male | Unknown | | Yes | FL resident | 04/18/20 |
| 21,474 | Hillsborough | 58 | Female | No | | Yes | FL resident | 04/18/20 |
| 21,475 | Hillsborough | 39 | Female | Unknown | | | FL resident | 04/19/20 |
| 21,476 | Hillsborough | 57 | Male | No | | No | FL resident | 04/19/20 |
| 21,477 | Hillsborough | 28 | Female | Unknown | | Unknown | FL resident | 04/19/20 |
| 21,478 | Hillsborough | 37 | Male | Unknown | | Unknown | FL resident | 04/19/20 |
| 21,479 | Hillsborough | 20 | Male | No | | Yes | FL resident | 04/19/20 |
| 21,480 | Hillsborough | 41 | Female | Unknown | | No | FL resident | 04/19/20 |
| 21,481 | Hillsborough | 63 | Female | No | | No | FL resident | 04/19/20 |
| 21,482 | Hillsborough | 22 | Male | No | | Yes | FL resident | 04/19/20 |
| 21,483 | Hillsborough | 80 | Male | No | | No | FL resident | 04/19/20 |
| 21,484 | Hillsborough | 50 | Female | No | | No | FL resident | 04/19/20 |
| 21,485 | Hillsborough | 43 | Female | Unknown | | Unknown | FL resident | 04/19/20 |
| 21,486 | Hillsborough | 77 | Female | Yes | FL; NY | No | FL resident | 04/19/20 |
| 21,487 | Hillsborough | 58 | Female | No | | Unknown | FL resident | 04/19/20 |
| 21,488 | Hillsborough | 36 | Female | Unknown | | Yes | FL resident | 04/19/20 |
| 21,489 | Hillsborough | 30 | Male | No | | No | FL resident | 04/19/20 |
| 21,490 | Hillsborough | 50 | Female | No | | Yes | FL resident | 04/19/20 |
| 21,491 | Hillsborough | 58 | Female | No | | No | FL resident | 04/20/20 |
| 21,492 | Hillsborough | 43 | Male | No | | Yes | FL resident | 04/20/20 |
| 21,493 | Hillsborough | 13 | Female | Unknown | | No | FL resident | 04/20/20 |
| 21,494 | Hillsborough | 80 | Male | Unknown | | Unknown | FL resident | 04/20/20 |
| 21,495 | Hillsborough | 70 | Male | Unknown | | Yes | FL resident | 04/20/20 |
| 21,496 | Hillsborough | 27 | Female | No | | Yes | FL resident | 04/20/20 |
| 21,497 | Hillsborough | 22 | Male | No | | No | FL resident | 04/20/20 |
| 21,498 | Hillsborough | 53 | Male | No | | No | FL resident | 04/20/20 |
| 21,499 | Hillsborough | 27 | Male | Unknown | | Unknown | FL resident | 04/20/20 |
| 21,500 | Hillsborough | 38 | Male | No | | Yes | FL resident | 04/20/20 |
| 21,501 | Hillsborough | 69 | Male | Unknown | | Unknown | FL resident | 04/20/20 |
| 21,502 | Hillsborough | 41 | Female | No | | Yes | FL resident | 04/20/20 |
| 21,503 | Hillsborough | 92 | Female | Unknown | | Yes | FL resident | 04/21/20 |
| 21,504 | Hillsborough | 77 | Male | No | | Yes | FL resident | 04/21/20 |
| 21,505 | Hillsborough | 74 | Male | Yes | FL; INDIA | Yes | FL resident | 04/21/20 |
| 21,506 | Hillsborough | 71 | Male | No | | Yes | FL resident | 04/21/20 |
| 21,507 | Hillsborough | 46 | Female | No | | Yes | FL resident | 04/21/20 |
| 21,508 | Hillsborough | 52 | Male | No | | Yes | FL resident | 04/22/20 |
| 21,509 | Hillsborough | 58 | Male | Yes | FL; NC; SC | Yes | FL resident | 04/22/20 |
| 21,510 | Hillsborough | 53 | Male | Unknown | | Unknown | FL resident | 04/22/20 |
| 21,511 | Hillsborough | 45 | Female | Yes | MI | Yes | FL resident | 04/22/20 |
| 21,512 | Hillsborough | 83 | Female | No | | Yes | FL resident | 04/22/20 |
| 21,513 | Hillsborough | 37 | Female | No | | Unknown | FL resident | 04/23/20 |
| 21,514 | Hillsborough | 33 | Female | Yes | NY | Unknown | FL resident | 04/23/20 |
| 21,515 | Hillsborough | 50 | Male | No | | Yes | FL resident | 04/23/20 |
| 21,516 | Hillsborough | 51 | Female | No | | Yes | FL resident | 04/23/20 |
| 21,517 | Hillsborough | 59 | Female | No | | Yes | FL resident | 04/23/20 |
| 21,518 | Hillsborough | 22 | Female | Unknown | | | FL resident | 04/23/20 |
| 21,519 | Hillsborough | 23 | Female | No | | Unknown | FL resident | 04/23/20 |
| 21,520 | Hillsborough | 49 | Female | No | | Yes | FL resident | 04/23/20 |
| 21,521 | Hillsborough | 41 | Female | No | | Yes | FL resident | 04/23/20 |
| 21,522 | Hillsborough | 24 | Female | No | | Yes | FL resident | 04/23/20 |
| 21,523 | Hillsborough | 31 | Female | No | | No | FL resident | 04/23/20 |
| 21,524 | Hillsborough | 81 | Male | No | | Yes | FL resident | 04/23/20 |
| 21,525 | Hillsborough | 33 | Female | No | | Yes | FL resident | 04/23/20 |
| 21,526 | Hillsborough | 24 | Female | No | | Yes | FL resident | 04/23/20 |
| 21,527 | Hillsborough | 14 | Male | No | | Yes | FL resident | 04/23/20 |

Coronavirus: line list of cases

Data verified as of Apr 28, 2020 at 10 AM

Data in this report are provisional and subject to change.

| Case | County | Age | Gender | Travel related | Travel detail | Contact with a confirmed case | Jurisdiction | Date case counted |
|--------|--------------|-----|--------|----------------|---------------|-------------------------------|--------------|-------------------|
| 21,528 | Hillsborough | 52 | Female | No | | Yes | FL resident | 04/23/20 |
| 21,529 | Hillsborough | 56 | Female | No | | Yes | FL resident | 04/23/20 |
| 21,530 | Hillsborough | 41 | Male | No | | Yes | FL resident | 04/23/20 |
| 21,531 | Hillsborough | 21 | Male | No | | Unknown | FL resident | 04/23/20 |
| 21,532 | Hillsborough | 52 | Female | No | | Yes | FL resident | 04/23/20 |
| 21,533 | Hillsborough | 68 | Male | No | | Unknown | FL resident | 04/23/20 |
| 21,534 | Hillsborough | 73 | Male | No | | Yes | FL resident | 04/23/20 |
| 21,535 | Hillsborough | 65 | Female | No | | Yes | FL resident | 04/23/20 |
| 21,536 | Hillsborough | 38 | Male | No | | Unknown | FL resident | 04/23/20 |
| 21,537 | Hillsborough | 42 | Female | No | | No | FL resident | 04/23/20 |
| 21,538 | Hillsborough | 30 | Male | No | | Yes | FL resident | 04/24/20 |
| 21,539 | Hillsborough | 36 | Male | No | | Yes | FL resident | 04/24/20 |
| 21,540 | Hillsborough | 81 | Female | No | | No | FL resident | 04/24/20 |
| 21,541 | Hillsborough | 6 | Female | No | | Yes | FL resident | 04/24/20 |
| 21,542 | Hillsborough | 16 | Male | No | | Yes | FL resident | 04/24/20 |
| 21,543 | Hillsborough | 22 | Female | No | | Unknown | FL resident | 04/24/20 |
| 21,544 | Hillsborough | 38 | Male | No | | Yes | FL resident | 04/24/20 |
| 21,545 | Hillsborough | 46 | Male | No | | No | FL resident | 04/24/20 |
| 21,546 | Hillsborough | 67 | Male | No | | No | FL resident | 04/24/20 |
| 21,547 | Hillsborough | 56 | Female | No | | Yes | FL resident | 04/24/20 |
| 21,548 | Hillsborough | 30 | Female | No | | Yes | FL resident | 04/24/20 |
| 21,549 | Hillsborough | 9 | Female | No | | Yes | FL resident | 04/24/20 |
| 21,550 | Hillsborough | 11 | Female | No | | Yes | FL resident | 04/24/20 |
| 21,551 | Hillsborough | 48 | Female | Unknown | | Yes | FL resident | 04/24/20 |
| 21,552 | Hillsborough | 75 | Male | Yes | FL; NY | Yes | FL resident | 04/24/20 |
| 21,553 | Hillsborough | 32 | Male | Unknown | | Unknown | FL resident | 04/24/20 |
| 21,554 | Hillsborough | 21 | Male | No | | Yes | FL resident | 04/25/20 |
| 21,555 | Hillsborough | 17 | Male | Unknown | | Unknown | FL resident | 04/25/20 |
| 21,556 | Hillsborough | 36 | Male | Unknown | | Unknown | FL resident | 04/25/20 |
| 21,557 | Hillsborough | 57 | Male | No | | Unknown | FL resident | 04/25/20 |
| 21,558 | Hillsborough | 54 | Male | No | | Yes | FL resident | 04/25/20 |
| 21,559 | Hillsborough | 31 | Male | No | | Yes | FL resident | 04/25/20 |
| 21,560 | Hillsborough | 48 | Female | No | | Yes | FL resident | 04/25/20 |
| 21,561 | Hillsborough | 59 | Male | No | | Yes | FL resident | 04/25/20 |
| 21,562 | Hillsborough | 33 | Male | No | | Yes | FL resident | 04/25/20 |
| 21,563 | Hillsborough | 32 | Female | No | | Yes | FL resident | 04/25/20 |
| 21,564 | Hillsborough | 52 | Female | No | | No | FL resident | 04/25/20 |
| 21,565 | Hillsborough | 86 | Male | No | | Yes | FL resident | 04/25/20 |
| 21,566 | Hillsborough | 58 | Female | No | | No | FL resident | 04/25/20 |
| 21,567 | Hillsborough | 22 | Male | No | | Yes | FL resident | 04/25/20 |
| 21,568 | Hillsborough | 37 | Male | Unknown | | | FL resident | 04/25/20 |
| 21,569 | Hillsborough | 21 | Female | No | | No | FL resident | 04/25/20 |
| 21,570 | Hillsborough | 26 | Male | Unknown | | Unknown | FL resident | 04/26/20 |
| 21,571 | Hillsborough | 38 | Male | Unknown | | Unknown | FL resident | 04/26/20 |
| 21,572 | Hillsborough | 38 | Female | No | | Yes | FL resident | 04/26/20 |
| 21,573 | Hillsborough | 46 | Male | No | | No | FL resident | 04/26/20 |
| 21,574 | Hillsborough | 26 | Female | No | | Yes | FL resident | 04/26/20 |
| 21,575 | Hillsborough | 53 | Male | Unknown | | Unknown | FL resident | 04/26/20 |
| 21,576 | Hillsborough | 28 | Male | Yes | CANADA; FL | No | FL resident | 04/26/20 |
| 21,577 | Hillsborough | 62 | Male | Unknown | | Unknown | FL resident | 04/26/20 |
| 21,578 | Hillsborough | 61 | Female | Unknown | | Yes | FL resident | 04/26/20 |
| 21,579 | Hillsborough | 52 | Female | No | | Yes | FL resident | 04/26/20 |
| 21,580 | Hillsborough | 40 | Male | Unknown | | Yes | FL resident | 04/26/20 |
| 21,581 | Hillsborough | 33 | Male | Unknown | | | FL resident | 04/26/20 |
| 21,582 | Hillsborough | 83 | Male | No | | Unknown | FL resident | 04/26/20 |
| 21,583 | Hillsborough | 23 | Female | No | | No | FL resident | 04/27/20 |
| 21,584 | Hillsborough | 27 | Male | No | | Unknown | FL resident | 04/27/20 |
| 21,585 | Hillsborough | 39 | Female | No | | Yes | FL resident | 04/27/20 |
| 21,586 | Hillsborough | 62 | Male | No | | No | FL resident | 04/27/20 |
| 21,587 | Hillsborough | 33 | Female | No | | Yes | FL resident | 04/27/20 |
| 21,588 | Hillsborough | 54 | Female | Unknown | | Unknown | FL resident | 04/27/20 |
| 21,589 | Hillsborough | 67 | Female | No | | Unknown | FL resident | 04/27/20 |

Coronavirus: line list of cases

Data verified as of Apr 28, 2020 at 10 AM

Data in this report are provisional and subject to change.

| Case | County | Age | Gender | Travel related | Travel detail | Contact with a confirmed case | Jurisdiction | Date case counted |
|--------|--------------|-----|--------|----------------|----------------|-------------------------------|-----------------|-------------------|
| 21,590 | Hillsborough | 23 | Male | No | | Unknown | FL resident | 04/27/20 |
| 21,591 | Hillsborough | 20 | Male | Unknown | | Unknown | FL resident | 04/27/20 |
| 21,592 | Hillsborough | 80 | Male | No | | Unknown | FL resident | 04/27/20 |
| 21,593 | Hillsborough | 69 | Female | No | | No | FL resident | 04/27/20 |
| 21,594 | Hillsborough | 75 | Male | No | | Yes | FL resident | 04/27/20 |
| 21,595 | Hillsborough | 79 | Female | No | | Unknown | FL resident | 04/27/20 |
| 21,596 | Hillsborough | 30 | Male | Unknown | | | FL resident | 04/28/20 |
| 21,597 | Hillsborough | 28 | Female | Unknown | | | FL resident | 04/28/20 |
| 21,598 | Hillsborough | 46 | Female | Unknown | | | FL resident | 04/28/20 |
| 21,599 | Hillsborough | 63 | Female | Unknown | | | FL resident | 04/28/20 |
| 21,600 | Hillsborough | 60 | Male | Unknown | | | FL resident | 04/28/20 |
| 21,601 | Hillsborough | 58 | Male | Unknown | | | FL resident | 04/28/20 |
| 21,602 | Hillsborough | 22 | Female | Yes | ITALY | Yes | Non-FL resident | 03/03/20 |
| 21,603 | Hillsborough | 28 | Male | Unknown | | Unknown | Non-FL resident | 03/17/20 |
| 21,604 | Hillsborough | 61 | Male | Yes | GA | Unknown | Non-FL resident | 03/21/20 |
| 21,605 | Hillsborough | 20 | Female | No | | Yes | Non-FL resident | 03/21/20 |
| 21,606 | Hillsborough | 50 | Female | Yes | NY | Unknown | Non-FL resident | 03/22/20 |
| 21,607 | Hillsborough | 38 | Female | Yes | IL | Unknown | Non-FL resident | 03/23/20 |
| 21,608 | Hillsborough | 53 | Male | Yes | FL; GA; SC; VA | Unknown | Non-FL resident | 03/26/20 |
| 21,609 | Hillsborough | 42 | Male | Unknown | | Unknown | Non-FL resident | 03/29/20 |
| 21,610 | Hillsborough | 90 | Male | No | | Yes | Non-FL resident | 03/31/20 |
| 21,611 | Hillsborough | 38 | Male | Unknown | | Unknown | Non-FL resident | 03/31/20 |
| 21,612 | Hillsborough | 50 | Male | Yes | FL; IL | No | Non-FL resident | 04/01/20 |
| 21,613 | Hillsborough | 39 | Female | Unknown | | Yes | Non-FL resident | 04/01/20 |
| 21,614 | Hillsborough | 21 | Male | Yes | UNITED KINGDOM | No | Non-FL resident | 04/02/20 |
| 21,615 | Hillsborough | 42 | Male | Unknown | | No | Non-FL resident | 04/04/20 |
| 21,616 | Hillsborough | 48 | Male | Yes | CA | No | Non-FL resident | 04/04/20 |
| 21,617 | Hillsborough | 12 | Female | Yes | GA | Yes | Non-FL resident | 04/05/20 |
| 21,618 | Hillsborough | 60 | Female | Yes | GA | Yes | Non-FL resident | 04/05/20 |
| 21,619 | Hillsborough | 76 | Male | Unknown | | Unknown | Non-FL resident | 04/06/20 |
| 21,620 | Hillsborough | 30 | Male | Yes | CARIBBEAN | Unknown | Non-FL resident | 04/08/20 |
| 21,621 | Hillsborough | 42 | Male | Yes | IL | Unknown | Non-FL resident | 04/10/20 |
| 21,622 | Hillsborough | 92 | Male | Unknown | | Yes | Non-FL resident | 04/10/20 |
| 21,623 | Hillsborough | 89 | Female | Unknown | | Yes | Non-FL resident | 04/10/20 |
| 21,624 | Hillsborough | 55 | Female | Unknown | | Unknown | Non-FL resident | 04/13/20 |
| 21,625 | Hillsborough | 41 | Female | Unknown | | Unknown | Non-FL resident | 04/13/20 |
| 21,626 | Hillsborough | 59 | Female | Unknown | | Unknown | Non-FL resident | 04/13/20 |
| 21,627 | Hillsborough | 23 | Female | Unknown | | Unknown | Non-FL resident | 04/13/20 |
| 21,628 | Hillsborough | 78 | Female | Unknown | | Unknown | Non-FL resident | 04/13/20 |
| 21,629 | Hillsborough | 48 | Female | Unknown | | Unknown | Non-FL resident | 04/13/20 |
| 21,630 | Hillsborough | 70 | Male | Unknown | | Unknown | Non-FL resident | 04/13/20 |
| 21,631 | Hillsborough | 40 | Female | Unknown | | Unknown | Non-FL resident | 04/13/20 |
| 21,632 | Hillsborough | 49 | Male | Unknown | | Unknown | Non-FL resident | 04/13/20 |
| 21,633 | Hillsborough | 43 | Female | Unknown | | Unknown | Non-FL resident | 04/13/20 |
| 21,634 | Hillsborough | 51 | Female | Unknown | | Unknown | Non-FL resident | 04/13/20 |
| 21,635 | Hillsborough | 59 | Male | Unknown | | Unknown | Non-FL resident | 04/13/20 |
| 21,636 | Hillsborough | 57 | Female | Unknown | | Unknown | Non-FL resident | 04/13/20 |
| 21,637 | Hillsborough | 43 | Female | Unknown | | Unknown | Non-FL resident | 04/13/20 |
| 21,638 | Hillsborough | 52 | Female | Unknown | | Unknown | Non-FL resident | 04/13/20 |
| 21,639 | Hillsborough | 51 | Male | Unknown | | Unknown | Non-FL resident | 04/13/20 |
| 21,640 | Hillsborough | 39 | Female | Unknown | | Unknown | Non-FL resident | 04/13/20 |
| 21,641 | Hillsborough | 41 | Male | Yes | CT | Yes | Non-FL resident | 04/13/20 |
| 21,642 | Hillsborough | 51 | Female | Unknown | | Yes | Non-FL resident | 04/14/20 |
| 21,643 | Hillsborough | 78 | Male | Unknown | | Yes | Non-FL resident | 04/15/20 |
| 21,644 | Hillsborough | 89 | Female | Unknown | | Unknown | Non-FL resident | 04/16/20 |
| 21,645 | Hillsborough | 93 | Female | Unknown | | Unknown | Non-FL resident | 04/21/20 |
| 21,646 | Hillsborough | 53 | Male | Unknown | | | Non-FL resident | 04/22/20 |
| 21,647 | Hillsborough | 40 | Female | Yes | NE | Unknown | Non-FL resident | 04/24/20 |
| 21,648 | Hillsborough | 53 | Male | Yes | NY | Yes | Non-FL resident | 04/24/20 |
| 21,649 | Hillsborough | 69 | Female | Yes | NY | | Non-FL resident | 04/25/20 |
| 21,650 | Holmes | 27 | Male | Yes | AL | Unknown | FL resident | 03/30/20 |
| 21,651 | Holmes | 39 | Male | No | | Unknown | FL resident | 04/06/20 |

Coronavirus: line list of cases

Data verified as of Apr 28, 2020 at 10 AM

Data in this report are provisional and subject to change.

| Case | County | Age | Gender | Travel related | Travel detail | Contact with a confirmed case | Jurisdiction | Date case counted |
|--------|--------------|-----|--------|----------------|-----------------------------------|-------------------------------|--------------|-------------------|
| 21,652 | Holmes | 73 | Male | No | | Yes | FL resident | 04/13/20 |
| 21,653 | Holmes | 45 | Male | No | | Yes | FL resident | 04/13/20 |
| 21,654 | Holmes | 44 | Male | No | | Yes | FL resident | 04/16/20 |
| 21,655 | Holmes | 48 | Male | No | | Unknown | FL resident | 04/18/20 |
| 21,656 | Holmes | 63 | Female | No | | Yes | FL resident | 04/20/20 |
| 21,657 | Holmes | 32 | Female | No | | Unknown | FL resident | 04/20/20 |
| 21,658 | Holmes | 40 | Female | No | | Yes | FL resident | 04/23/20 |
| 21,659 | Indian River | 77 | Female | Yes | FL; MO | No | FL resident | 03/19/20 |
| 21,660 | Indian River | 69 | Male | Yes | EGYPT; GERMANY | No | FL resident | 03/20/20 |
| 21,661 | Indian River | 84 | Female | No | | No | FL resident | 03/20/20 |
| 21,662 | Indian River | 30 | Female | Yes | PORTUGAL; SPAIN; UNITED KINGDOM | No | FL resident | 03/21/20 |
| 21,663 | Indian River | 54 | Male | No | | No | FL resident | 03/21/20 |
| 21,664 | Indian River | 81 | Female | No | | No | FL resident | 03/22/20 |
| 21,665 | Indian River | 58 | Female | Yes | IRELAND | No | FL resident | 03/22/20 |
| 21,666 | Indian River | 56 | Male | Yes | CO | Yes | FL resident | 03/23/20 |
| 21,667 | Indian River | 49 | Male | No | | No | FL resident | 03/23/20 |
| 21,668 | Indian River | 68 | Female | No | | No | FL resident | 03/24/20 |
| 21,669 | Indian River | 61 | Female | Yes | LA | No | FL resident | 03/24/20 |
| 21,670 | Indian River | 69 | Male | Yes | CO; NY | No | FL resident | 03/26/20 |
| 21,671 | Indian River | 70 | Female | No | | Yes | FL resident | 03/28/20 |
| 21,672 | Indian River | 40 | Male | No | | Yes | FL resident | 03/29/20 |
| 21,673 | Indian River | 67 | Male | No | | No | FL resident | 03/29/20 |
| 21,674 | Indian River | 61 | Male | Yes | ID | No | FL resident | 03/30/20 |
| 21,675 | Indian River | 33 | Male | No | | No | FL resident | 03/30/20 |
| 21,676 | Indian River | 65 | Male | Yes | NY | No | FL resident | 03/30/20 |
| 21,677 | Indian River | 48 | Male | No | | Yes | FL resident | 03/30/20 |
| 21,678 | Indian River | 50 | Male | Yes | FL; OK | No | FL resident | 03/30/20 |
| 21,679 | Indian River | 51 | Female | No | | No | FL resident | 03/31/20 |
| 21,680 | Indian River | 8 | Male | Yes | ID | Yes | FL resident | 03/31/20 |
| 21,681 | Indian River | 30 | Female | Yes | ID | Yes | FL resident | 03/31/20 |
| 21,682 | Indian River | 21 | Male | No | | No | FL resident | 03/31/20 |
| 21,683 | Indian River | 70 | Male | Yes | NJ | No | FL resident | 03/31/20 |
| 21,684 | Indian River | 48 | Female | No | | Yes | FL resident | 03/31/20 |
| 21,685 | Indian River | 73 | Male | No | | No | FL resident | 03/31/20 |
| 21,686 | Indian River | 48 | Female | Yes | FL; MO | No | FL resident | 04/01/20 |
| 21,687 | Indian River | 46 | Male | No | | No | FL resident | 04/01/20 |
| 21,688 | Indian River | 64 | Male | No | | No | FL resident | 04/01/20 |
| 21,689 | Indian River | 57 | Male | Yes | FL; IN | Yes | FL resident | 04/01/20 |
| 21,690 | Indian River | 65 | Male | Yes | NJ; PA | No | FL resident | 04/01/20 |
| 21,691 | Indian River | 21 | Female | Yes | FL; TX | Yes | FL resident | 04/02/20 |
| 21,692 | Indian River | 60 | Male | No | | No | FL resident | 04/02/20 |
| 21,693 | Indian River | 47 | Male | No | | Yes | FL resident | 04/02/20 |
| 21,694 | Indian River | 68 | Male | Yes | NJ; NY | No | FL resident | 04/02/20 |
| 21,695 | Indian River | 62 | Female | No | | No | FL resident | 04/02/20 |
| 21,696 | Indian River | 88 | Female | No | | No | FL resident | 04/02/20 |
| 21,697 | Indian River | 81 | Male | No | | No | FL resident | 04/03/20 |
| 21,698 | Indian River | 78 | Male | No | | Yes | FL resident | 04/03/20 |
| 21,699 | Indian River | 40 | Female | No | | Yes | FL resident | 04/03/20 |
| 21,700 | Indian River | 62 | Female | Yes | CA; COLOMBIA; U.S. VIRGIN ISLANDS | No | FL resident | 04/03/20 |
| 21,701 | Indian River | 78 | Male | No | | Yes | FL resident | 04/04/20 |
| 21,702 | Indian River | 47 | Male | Yes | NY | No | FL resident | 04/04/20 |
| 21,703 | Indian River | 64 | Male | Yes | BRAZIL; FL; NC; NJ | No | FL resident | 04/04/20 |
| 21,704 | Indian River | 94 | Female | No | | No | FL resident | 04/05/20 |
| 21,705 | Indian River | 56 | Male | No | | No | FL resident | 04/05/20 |
| 21,706 | Indian River | 55 | Female | No | | Yes | FL resident | 04/05/20 |
| 21,707 | Indian River | 66 | Male | Yes | NY | Yes | FL resident | 04/05/20 |
| 21,708 | Indian River | 42 | Male | No | | No | FL resident | 04/05/20 |
| 21,709 | Indian River | 82 | Female | No | | No | FL resident | 04/06/20 |
| 21,710 | Indian River | 20 | Female | Yes | CO; FL; ID | Yes | FL resident | 04/06/20 |
| 21,711 | Indian River | 73 | Male | Yes | FL; HI; IL | Yes | FL resident | 04/06/20 |

Coronavirus: line list of cases

Data verified as of Apr 28, 2020 at 10 AM

Data in this report are provisional and subject to change.

| Case | County | Age | Gender | Travel related | Travel detail | Contact with a confirmed case | Jurisdiction | Date case counted |
|--------|--------------|-----|--------|----------------|----------------------------|-------------------------------|-----------------|-------------------|
| 21,712 | Indian River | 68 | Male | No | | Yes | FL resident | 04/07/20 |
| 21,713 | Indian River | 70 | Female | No | | Yes | FL resident | 04/07/20 |
| 21,714 | Indian River | 64 | Female | No | | Yes | FL resident | 04/07/20 |
| 21,715 | Indian River | 67 | Male | No | | Yes | FL resident | 04/08/20 |
| 21,716 | Indian River | 60 | Male | No | | Yes | FL resident | 04/08/20 |
| 21,717 | Indian River | 40 | Female | No | | Unknown | FL resident | 04/08/20 |
| 21,718 | Indian River | 34 | Male | No | | Yes | FL resident | 04/10/20 |
| 21,719 | Indian River | 23 | Female | No | | No | FL resident | 04/10/20 |
| 21,720 | Indian River | 73 | Female | No | | Yes | FL resident | 04/10/20 |
| 21,721 | Indian River | 83 | Male | No | | Yes | FL resident | 04/11/20 |
| 21,722 | Indian River | 81 | Male | No | | Yes | FL resident | 04/11/20 |
| 21,723 | Indian River | 90 | Male | No | | Yes | FL resident | 04/11/20 |
| 21,724 | Indian River | 93 | Male | No | | Yes | FL resident | 04/11/20 |
| 21,725 | Indian River | 67 | Female | No | | No | FL resident | 04/12/20 |
| 21,726 | Indian River | 63 | Female | No | | Yes | FL resident | 04/13/20 |
| 21,727 | Indian River | 49 | Male | Yes | HI | No | FL resident | 04/13/20 |
| 21,728 | Indian River | 87 | Male | No | | Yes | FL resident | 04/15/20 |
| 21,729 | Indian River | 92 | Male | No | | Yes | FL resident | 04/15/20 |
| 21,730 | Indian River | 24 | Male | No | | Yes | FL resident | 04/16/20 |
| 21,731 | Indian River | 91 | Male | No | | Yes | FL resident | 04/16/20 |
| 21,732 | Indian River | 56 | Female | No | | Yes | FL resident | 04/16/20 |
| 21,733 | Indian River | 30 | Female | No | | No | FL resident | 04/17/20 |
| 21,734 | Indian River | 76 | Female | No | | Yes | FL resident | 04/19/20 |
| 21,735 | Indian River | 72 | Female | No | | Unknown | FL resident | 04/20/20 |
| 21,736 | Indian River | 81 | Male | No | | No | FL resident | 04/22/20 |
| 21,737 | Indian River | 65 | Male | No | | No | FL resident | 04/23/20 |
| 21,738 | Indian River | 90 | Female | No | | No | FL resident | 04/26/20 |
| 21,739 | Indian River | 25 | Female | Yes | NY | No | Non-FL resident | 03/21/20 |
| 21,740 | Indian River | 81 | Female | No | | Yes | Non-FL resident | 03/26/20 |
| 21,741 | Indian River | 34 | Male | Yes | DC | No | Non-FL resident | 03/27/20 |
| 21,742 | Indian River | 73 | Male | Yes | NY | No | Non-FL resident | 03/27/20 |
| 21,743 | Indian River | 79 | Male | No | | Yes | Non-FL resident | 03/29/20 |
| 21,744 | Indian River | 66 | Female | No | | Yes | Non-FL resident | 03/31/20 |
| 21,745 | Indian River | 29 | Male | Yes | NY | Yes | Non-FL resident | 04/03/20 |
| 21,746 | Indian River | 66 | Female | Yes | NY | Yes | Non-FL resident | 04/08/20 |
| 21,747 | Indian River | 96 | Male | Yes | CT | Unknown | Non-FL resident | 04/23/20 |
| 21,748 | Indian River | 77 | Male | Yes | CO | Yes | Non-FL resident | 04/23/20 |
| 21,749 | Jackson | 28 | Female | No | | Yes | FL resident | 03/29/20 |
| 21,750 | Jackson | 30 | Female | No | | Yes | FL resident | 04/01/20 |
| 21,751 | Jackson | 38 | Female | No | | Yes | FL resident | 04/01/20 |
| 21,752 | Jackson | 37 | Female | No | | Yes | FL resident | 04/08/20 |
| 21,753 | Jackson | 47 | Female | No | | Yes | FL resident | 04/11/20 |
| 21,754 | Jackson | 57 | Female | No | | Yes | FL resident | 04/16/20 |
| 21,755 | Jackson | 34 | Female | No | | Yes | FL resident | 04/16/20 |
| 21,756 | Jackson | 16 | Male | No | | Yes | FL resident | 04/19/20 |
| 21,757 | Jackson | 13 | Male | No | | Yes | FL resident | 04/21/20 |
| 21,758 | Jackson | 11 | Female | Unknown | | Yes | FL resident | 04/21/20 |
| 21,759 | Jackson | 41 | Male | No | | Yes | FL resident | 04/23/20 |
| 21,760 | Jackson | 60 | Female | No | FL; FL | Yes | FL resident | 04/23/20 |
| 21,761 | Jackson | 33 | Male | Yes | AL; FL; GA; LA; MEXICO; TX | Unknown | Non-FL resident | 03/19/20 |
| 21,762 | Jefferson | 76 | Male | No | | Yes | FL resident | 04/04/20 |
| 21,763 | Jefferson | 93 | Female | No | | Yes | FL resident | 04/05/20 |
| 21,764 | Jefferson | 76 | Male | No | | Yes | FL resident | 04/05/20 |
| 21,765 | Jefferson | 29 | Female | No | | Yes | FL resident | 04/06/20 |
| 21,766 | Jefferson | 54 | Female | No | | Yes | FL resident | 04/07/20 |
| 21,767 | Jefferson | 67 | Male | No | | Yes | FL resident | 04/07/20 |
| 21,768 | Jefferson | 58 | Female | No | | Yes | FL resident | 04/08/20 |
| 21,769 | Jefferson | 67 | Female | Yes | AR | No | FL resident | 04/09/20 |
| 21,770 | Jefferson | 67 | Male | No | | Yes | FL resident | 04/11/20 |
| 21,771 | Jefferson | 95 | Male | No | | Yes | FL resident | 04/11/20 |
| 21,772 | Jefferson | 89 | Male | No | | Yes | FL resident | 04/11/20 |
| 21,773 | Jefferson | 47 | Female | No | | Yes | FL resident | 04/15/20 |

Coronavirus: line list of cases

Data verified as of Apr 28, 2020 at 10 AM

Data in this report are provisional and subject to change.

| Case | County | Age | Gender | Travel related | Travel detail | Contact with a confirmed case | Jurisdiction | Date case counted |
|--------|-----------|-----|--------|----------------|-------------------------------|-------------------------------|-----------------|-------------------|
| 21,774 | Jefferson | 57 | Male | No | | Yes | FL resident | 04/15/20 |
| 21,775 | Jefferson | 81 | Female | No | | Yes | FL resident | 04/15/20 |
| 21,776 | Jefferson | 58 | Male | No | | Yes | FL resident | 04/15/20 |
| 21,777 | Jefferson | 77 | Female | No | | Yes | FL resident | 04/15/20 |
| 21,778 | Jefferson | 66 | Female | No | | Yes | FL resident | 04/15/20 |
| 21,779 | Jefferson | 66 | Male | No | | Yes | FL resident | 04/15/20 |
| 21,780 | Jefferson | 58 | Female | No | | Yes | FL resident | 04/15/20 |
| 21,781 | Jefferson | 73 | Female | No | | Yes | FL resident | 04/15/20 |
| 21,782 | Jefferson | 55 | Male | Yes | FL; GA | Unknown | FL resident | 04/16/20 |
| 21,783 | Jefferson | 87 | Female | No | | Yes | FL resident | 04/17/20 |
| 21,784 | Jefferson | 67 | Male | No | | Yes | FL resident | 04/18/20 |
| 21,785 | Jefferson | 56 | Male | No | | Yes | FL resident | 04/18/20 |
| 21,786 | Jefferson | 55 | Male | No | | Yes | FL resident | 04/24/20 |
| 21,787 | Jefferson | 52 | Female | No | | Yes | FL resident | 04/27/20 |
| 21,788 | Jefferson | 37 | Male | Yes | AL | Unknown | Non-FL resident | 04/07/20 |
| 21,789 | Jefferson | 22 | Male | Unknown | | No | Non-FL resident | 04/13/20 |
| 21,790 | Lafayette | 47 | Female | No | | Unknown | FL resident | 04/08/20 |
| 21,791 | Lake | 75 | Female | Yes | FL; NY | Yes | FL resident | 03/13/20 |
| 21,792 | Lake | 56 | Male | Yes | CO; FL | Yes | FL resident | 03/17/20 |
| 21,793 | Lake | 26 | Male | No | | Yes | FL resident | 03/19/20 |
| 21,794 | Lake | 80 | Male | Yes | BELIZE; CARIBBEAN; FL | No | FL resident | 03/21/20 |
| 21,795 | Lake | 48 | Male | No | | No | FL resident | 03/21/20 |
| 21,796 | Lake | 34 | Male | No | | Unknown | FL resident | 03/22/20 |
| 21,797 | Lake | 75 | Male | Yes | SPAIN | Unknown | FL resident | 03/22/20 |
| 21,798 | Lake | 43 | Female | No | | Yes | FL resident | 03/22/20 |
| 21,799 | Lake | 63 | Female | No | | No | FL resident | 03/23/20 |
| 21,800 | Lake | 70 | Female | Yes | FL; NY | Yes | FL resident | 03/23/20 |
| 21,801 | Lake | 21 | Female | No | | No | FL resident | 03/23/20 |
| 21,802 | Lake | 37 | Male | Yes | EUROPE | No | FL resident | 03/24/20 |
| 21,803 | Lake | 74 | Male | Yes | FL; MEXICO | Yes | FL resident | 03/24/20 |
| 21,804 | Lake | 63 | Female | Yes | AFRICA; NETHERLANDS; ZIMBABWE | Yes | FL resident | 03/24/20 |
| 21,805 | Lake | 55 | Female | No | | Yes | FL resident | 03/24/20 |
| 21,806 | Lake | 74 | Female | Yes | EUROPE | Yes | FL resident | 03/25/20 |
| 21,807 | Lake | 48 | Female | Yes | DOMINICAN REPUBLIC; FL | No | FL resident | 03/25/20 |
| 21,808 | Lake | 76 | Male | No | | No | FL resident | 03/25/20 |
| 21,809 | Lake | 81 | Female | Yes | EUROPE | Unknown | FL resident | 03/26/20 |
| 21,810 | Lake | 72 | Male | Yes | TX | Yes | FL resident | 03/26/20 |
| 21,811 | Lake | 56 | Male | No | | Yes | FL resident | 03/27/20 |
| 21,812 | Lake | 78 | Male | No | | No | FL resident | 03/27/20 |
| 21,813 | Lake | 51 | Male | Yes | FL; LA; MI; NY | Yes | FL resident | 03/27/20 |
| 21,814 | Lake | 40 | Female | No | | No | FL resident | 03/27/20 |
| 21,815 | Lake | 37 | Male | No | | Yes | FL resident | 03/27/20 |
| 21,816 | Lake | 55 | Female | No | | No | FL resident | 03/27/20 |
| 21,817 | Lake | 22 | Female | No | | Yes | FL resident | 03/28/20 |
| 21,818 | Lake | 66 | Male | No | | Yes | FL resident | 03/28/20 |
| 21,819 | Lake | 60 | Female | Yes | TN | Yes | FL resident | 03/28/20 |
| 21,820 | Lake | 48 | Male | No | | Unknown | FL resident | 03/28/20 |
| 21,821 | Lake | 58 | Female | No | | Yes | FL resident | 03/28/20 |
| 21,822 | Lake | 75 | Male | Yes | NY | Yes | FL resident | 03/28/20 |
| 21,823 | Lake | 68 | Female | Yes | AUSTRALIA | Unknown | FL resident | 03/29/20 |
| 21,824 | Lake | 77 | Female | Yes | ECUADOR; FL | Yes | FL resident | 03/29/20 |
| 21,825 | Lake | 62 | Male | Yes | CA; FL; NV; WA | No | FL resident | 03/29/20 |
| 21,826 | Lake | 39 | Female | No | | Yes | FL resident | 03/29/20 |
| 21,827 | Lake | 84 | Male | Yes | ECUADOR; FL | Yes | FL resident | 03/29/20 |
| 21,828 | Lake | 61 | Female | No | | Yes | FL resident | 03/29/20 |
| 21,829 | Lake | 54 | Male | No | | Unknown | FL resident | 03/29/20 |
| 21,830 | Lake | 70 | Female | No | | No | FL resident | 03/29/20 |
| 21,831 | Lake | 77 | Male | Yes | CT; FL; VA | No | FL resident | 03/30/20 |
| 21,832 | Lake | 78 | Male | No | | Yes | FL resident | 03/30/20 |
| 21,833 | Lake | 62 | Female | Yes | FL; NY | No | FL resident | 03/30/20 |
| 21,834 | Lake | 17 | Male | No | | Yes | FL resident | 03/30/20 |

Coronavirus: line list of cases

Data verified as of Apr 28, 2020 at 10 AM

Data in this report are provisional and subject to change.

| Case | County | Age | Gender | Travel related | Travel detail | Contact with a confirmed case | Jurisdiction | Date case counted |
|--------|--------|-----|--------|----------------|---|-------------------------------|--------------|-------------------|
| 21,835 | Lake | 61 | Female | No | | No | FL resident | 03/30/20 |
| 21,836 | Lake | 49 | Female | No | | No | FL resident | 03/30/20 |
| 21,837 | Lake | 32 | Female | Yes | FL; MA | No | FL resident | 03/30/20 |
| 21,838 | Lake | 79 | Female | No | | Yes | FL resident | 03/30/20 |
| 21,839 | Lake | 51 | Female | Yes | ECUADOR; FL | Yes | FL resident | 03/31/20 |
| 21,840 | Lake | 51 | Male | No | | Yes | FL resident | 03/31/20 |
| 21,841 | Lake | 72 | Female | Yes | FL; NJ | Yes | FL resident | 03/31/20 |
| 21,842 | Lake | 52 | Male | No | | Yes | FL resident | 03/31/20 |
| 21,843 | Lake | 64 | Male | No | | Yes | FL resident | 03/31/20 |
| 21,844 | Lake | 54 | Female | No | | No | FL resident | 03/31/20 |
| 21,845 | Lake | 58 | Female | Yes | CO; FL | No | FL resident | 03/31/20 |
| 21,846 | Lake | 69 | Male | Yes | FL; NJ | Yes | FL resident | 03/31/20 |
| 21,847 | Lake | 64 | Male | Yes | FRANCE; NETHERLANDS; SOUTH AFRICA; ZAMBIA; ZIMBABWE | Yes | FL resident | 04/01/20 |
| 21,848 | Lake | 47 | Female | No | | No | FL resident | 04/01/20 |
| 21,849 | Lake | 48 | Male | No | | No | FL resident | 04/01/20 |
| 21,850 | Lake | 64 | Female | No | | Yes | FL resident | 04/01/20 |
| 21,851 | Lake | 82 | Female | Yes | FL; FRANCE; PUERTO RICO | Yes | FL resident | 04/01/20 |
| 21,852 | Lake | 72 | Male | No | | Yes | FL resident | 04/01/20 |
| 21,853 | Lake | 31 | Male | No | | Yes | FL resident | 04/01/20 |
| 21,854 | Lake | 45 | Female | Unknown | | Unknown | FL resident | 04/01/20 |
| 21,855 | Lake | 74 | Male | No | | Yes | FL resident | 04/01/20 |
| 21,856 | Lake | 86 | Male | Yes | FL; FRANCE; PUERTO RICO | Yes | FL resident | 04/01/20 |
| 21,857 | Lake | 70 | Female | No | | Yes | FL resident | 04/01/20 |
| 21,858 | Lake | 67 | Male | No | | Yes | FL resident | 04/01/20 |
| 21,859 | Lake | 44 | Female | Yes | FL; NY | No | FL resident | 04/02/20 |
| 21,860 | Lake | 72 | Male | No | | No | FL resident | 04/02/20 |
| 21,861 | Lake | 49 | Female | No | | Yes | FL resident | 04/02/20 |
| 21,862 | Lake | 51 | Male | No | | No | FL resident | 04/02/20 |
| 21,863 | Lake | 74 | Female | No | | Yes | FL resident | 04/02/20 |
| 21,864 | Lake | 69 | Female | No | | Yes | FL resident | 04/02/20 |
| 21,865 | Lake | 53 | Male | Yes | FL; NY | No | FL resident | 04/02/20 |
| 21,866 | Lake | 72 | Female | No | | Yes | FL resident | 04/02/20 |
| 21,867 | Lake | 50 | Male | No | | Yes | FL resident | 04/02/20 |
| 21,868 | Lake | 50 | Female | Yes | FL; NY | Yes | FL resident | 04/03/20 |
| 21,869 | Lake | 38 | Female | No | | Yes | FL resident | 04/03/20 |
| 21,870 | Lake | 51 | Female | Yes | EUROPE | Yes | FL resident | 04/03/20 |
| 21,871 | Lake | 38 | Female | No | | Yes | FL resident | 04/03/20 |
| 21,872 | Lake | 64 | Male | No | | Unknown | FL resident | 04/03/20 |
| 21,873 | Lake | 67 | Male | No | | Unknown | FL resident | 04/03/20 |
| 21,874 | Lake | 71 | Male | No | | Yes | FL resident | 04/04/20 |
| 21,875 | Lake | 71 | Male | No | | Yes | FL resident | 04/04/20 |
| 21,876 | Lake | 32 | Female | No | | Yes | FL resident | 04/04/20 |
| 21,877 | Lake | 73 | Male | Yes | FL; NY | No | FL resident | 04/04/20 |
| 21,878 | Lake | 61 | Female | No | | Yes | FL resident | 04/04/20 |
| 21,879 | Lake | 68 | Male | Yes | FL; NY | Yes | FL resident | 04/04/20 |
| 21,880 | Lake | 64 | Male | No | | Yes | FL resident | 04/04/20 |
| 21,881 | Lake | 59 | Female | No | | Yes | FL resident | 04/04/20 |
| 21,882 | Lake | 69 | Female | No | | Yes | FL resident | 04/05/20 |
| 21,883 | Lake | 39 | Female | No | | No | FL resident | 04/05/20 |
| 21,884 | Lake | 37 | Female | No | | No | FL resident | 04/05/20 |
| 21,885 | Lake | 56 | Female | No | | Yes | FL resident | 04/05/20 |
| 21,886 | Lake | 53 | Female | Yes | DC; FL; NY; UNKNOWN | No | FL resident | 04/06/20 |
| 21,887 | Lake | 35 | Female | No | | No | FL resident | 04/06/20 |
| 21,888 | Lake | 49 | Female | No | | Yes | FL resident | 04/06/20 |
| 21,889 | Lake | 78 | Male | Yes | FL; MA | No | FL resident | 04/06/20 |
| 21,890 | Lake | 35 | Female | No | | Yes | FL resident | 04/06/20 |
| 21,891 | Lake | 82 | Female | No | | Yes | FL resident | 04/06/20 |
| 21,892 | Lake | 77 | Male | No | | No | FL resident | 04/06/20 |
| 21,893 | Lake | 79 | Male | No | | Yes | FL resident | 04/06/20 |
| 21,894 | Lake | 40 | Female | No | | Yes | FL resident | 04/06/20 |
| 21,895 | Lake | 78 | Male | Yes | ECUADOR | Yes | FL resident | 04/06/20 |

Coronavirus: line list of cases

Data verified as of Apr 28, 2020 at 10 AM

Data in this report are provisional and subject to change.

| Case | County | Age | Gender | Travel related | Travel detail | Contact with a confirmed case | Jurisdiction | Date case counted |
|--------|--------|-----|--------|----------------|-----------------|-------------------------------|--------------|-------------------|
| 21,896 | Lake | 63 | Male | No | | Yes | FL resident | 04/07/20 |
| 21,897 | Lake | 59 | Male | No | | Yes | FL resident | 04/07/20 |
| 21,898 | Lake | 21 | Male | No | | Unknown | FL resident | 04/07/20 |
| 21,899 | Lake | 68 | Female | No | | Yes | FL resident | 04/07/20 |
| 21,900 | Lake | 49 | Male | Yes | FL; PUERTO RICO | Yes | FL resident | 04/07/20 |
| 21,901 | Lake | 42 | Female | No | | Yes | FL resident | 04/07/20 |
| 21,902 | Lake | 45 | Male | Yes | FL; NY | Yes | FL resident | 04/07/20 |
| 21,903 | Lake | 55 | Male | Unknown | | Unknown | FL resident | 04/08/20 |
| 21,904 | Lake | 11 | Male | No | | Yes | FL resident | 04/08/20 |
| 21,905 | Lake | 30 | Male | No | | Yes | FL resident | 04/08/20 |
| 21,906 | Lake | 41 | Female | Yes | FL; NY | Yes | FL resident | 04/08/20 |
| 21,907 | Lake | 69 | Male | No | | Yes | FL resident | 04/08/20 |
| 21,908 | Lake | 69 | Female | Yes | FL; NY | Yes | FL resident | 04/08/20 |
| 21,909 | Lake | 48 | Male | No | | No | FL resident | 04/08/20 |
| 21,910 | Lake | 79 | Female | No | | Yes | FL resident | 04/08/20 |
| 21,911 | Lake | 35 | Female | Yes | FL; NY | Yes | FL resident | 04/08/20 |
| 21,912 | Lake | 30 | Female | No | | Yes | FL resident | 04/08/20 |
| 21,913 | Lake | 25 | Female | No | | Yes | FL resident | 04/08/20 |
| 21,914 | Lake | 31 | Male | No | | Yes | FL resident | 04/08/20 |
| 21,915 | Lake | 11 | Male | No | | Yes | FL resident | 04/09/20 |
| 21,916 | Lake | 39 | Female | Yes | MA | Yes | FL resident | 04/09/20 |
| 21,917 | Lake | 44 | Male | No | | Yes | FL resident | 04/09/20 |
| 21,918 | Lake | 36 | Male | No | | No | FL resident | 04/09/20 |
| 21,919 | Lake | 13 | Male | No | | Yes | FL resident | 04/09/20 |
| 21,920 | Lake | 64 | Male | Yes | FL; NY | Yes | FL resident | 04/09/20 |
| 21,921 | Lake | 69 | Female | No | | Yes | FL resident | 04/10/20 |
| 21,922 | Lake | 74 | Female | Yes | ECUADOR; FL | Yes | FL resident | 04/10/20 |
| 21,923 | Lake | 61 | Male | Yes | FL; NY | Yes | FL resident | 04/10/20 |
| 21,924 | Lake | 55 | Male | No | | No | FL resident | 04/10/20 |
| 21,925 | Lake | 60 | Male | Yes | FL; NC | Yes | FL resident | 04/10/20 |
| 21,926 | Lake | 41 | Male | No | | Yes | FL resident | 04/10/20 |
| 21,927 | Lake | 36 | Female | No | | Yes | FL resident | 04/10/20 |
| 21,928 | Lake | 79 | Female | No | | Yes | FL resident | 04/10/20 |
| 21,929 | Lake | 81 | Female | No | | Yes | FL resident | 04/10/20 |
| 21,930 | Lake | 39 | Female | No | | No | FL resident | 04/11/20 |
| 21,931 | Lake | 44 | Female | No | | Yes | FL resident | 04/11/20 |
| 21,932 | Lake | 79 | Female | No | | No | FL resident | 04/12/20 |
| 21,933 | Lake | 51 | Female | No | | No | FL resident | 04/12/20 |
| 21,934 | Lake | 31 | Female | No | | Yes | FL resident | 04/12/20 |
| 21,935 | Lake | 45 | Male | No | | Yes | FL resident | 04/12/20 |
| 21,936 | Lake | 82 | Female | Yes | NY | No | FL resident | 04/12/20 |
| 21,937 | Lake | 29 | Male | No | | Yes | FL resident | 04/13/20 |
| 21,938 | Lake | 52 | Male | No | | Yes | FL resident | 04/13/20 |
| 21,939 | Lake | 32 | Male | No | | Yes | FL resident | 04/13/20 |
| 21,940 | Lake | 83 | Female | No | | No | FL resident | 04/13/20 |
| 21,941 | Lake | 41 | Male | Yes | FL; SC | No | FL resident | 04/13/20 |
| 21,942 | Lake | 75 | Female | No | | Yes | FL resident | 04/13/20 |
| 21,943 | Lake | 45 | Female | No | | Yes | FL resident | 04/13/20 |
| 21,944 | Lake | 72 | Female | Yes | FL; NY | Yes | FL resident | 04/14/20 |
| 21,945 | Lake | 24 | Female | No | | Yes | FL resident | 04/14/20 |
| 21,946 | Lake | 24 | Female | No | | Yes | FL resident | 04/14/20 |
| 21,947 | Lake | 48 | Male | No | | Yes | FL resident | 04/14/20 |
| 21,948 | Lake | 66 | Female | No | | No | FL resident | 04/15/20 |
| 21,949 | Lake | 77 | Male | No | | Yes | FL resident | 04/15/20 |
| 21,950 | Lake | 13 | Male | No | | Yes | FL resident | 04/15/20 |
| 21,951 | Lake | 72 | Male | No | | No | FL resident | 04/15/20 |
| 21,952 | Lake | 71 | Male | No | | Yes | FL resident | 04/15/20 |
| 21,953 | Lake | 57 | Male | No | | Yes | FL resident | 04/15/20 |
| 21,954 | Lake | 36 | Female | No | | Yes | FL resident | 04/15/20 |
| 21,955 | Lake | 28 | Female | No | | Yes | FL resident | 04/15/20 |
| 21,956 | Lake | 48 | Male | Unknown | | Unknown | FL resident | 04/15/20 |
| 21,957 | Lake | 83 | Male | No | | No | FL resident | 04/15/20 |

Coronavirus: line list of cases

Data verified as of Apr 28, 2020 at 10 AM

Data in this report are provisional and subject to change.

| Case | County | Age | Gender | Travel related | Travel detail | Contact with a confirmed case | Jurisdiction | Date case counted |
|--------|--------|-----|--------|----------------|--------------------|-------------------------------|-----------------|-------------------|
| 21,958 | Lake | 56 | Female | No | | No | FL resident | 04/15/20 |
| 21,959 | Lake | 42 | Female | No | | Yes | FL resident | 04/15/20 |
| 21,960 | Lake | 47 | Male | No | | Yes | FL resident | 04/15/20 |
| 21,961 | Lake | 40 | Female | No | | No | FL resident | 04/16/20 |
| 21,962 | Lake | 1 | Male | No | | No | FL resident | 04/16/20 |
| 21,963 | Lake | 47 | Female | No | | Yes | FL resident | 04/16/20 |
| 21,964 | Lake | 85 | Male | No | | No | FL resident | 04/17/20 |
| 21,965 | Lake | 49 | Female | No | | No | FL resident | 04/17/20 |
| 21,966 | Lake | 57 | Female | Yes | CA; FL | Yes | FL resident | 04/17/20 |
| 21,967 | Lake | 28 | Female | No | | Yes | FL resident | 04/17/20 |
| 21,968 | Lake | 19 | Female | No | | Yes | FL resident | 04/17/20 |
| 21,969 | Lake | 35 | Male | No | | Yes | FL resident | 04/17/20 |
| 21,970 | Lake | 41 | Male | No | | Yes | FL resident | 04/17/20 |
| 21,971 | Lake | 16 | Male | No | | Yes | FL resident | 04/17/20 |
| 21,972 | Lake | 46 | Female | No | | Yes | FL resident | 04/17/20 |
| 21,973 | Lake | 13 | Female | No | | Yes | FL resident | 04/17/20 |
| 21,974 | Lake | 25 | Female | No | | Yes | FL resident | 04/17/20 |
| 21,975 | Lake | 22 | Male | No | | Yes | FL resident | 04/17/20 |
| 21,976 | Lake | 27 | Female | No | | Yes | FL resident | 04/18/20 |
| 21,977 | Lake | 36 | Female | No | | No | FL resident | 04/18/20 |
| 21,978 | Lake | 43 | Female | No | | Yes | FL resident | 04/18/20 |
| 21,979 | Lake | 21 | Male | No | | Yes | FL resident | 04/18/20 |
| 21,980 | Lake | 31 | Female | No | | Yes | FL resident | 04/18/20 |
| 21,981 | Lake | 67 | Female | No | | Yes | FL resident | 04/18/20 |
| 21,982 | Lake | 34 | Male | No | | Yes | FL resident | 04/18/20 |
| 21,983 | Lake | 20 | Male | Unknown | | Unknown | FL resident | 04/19/20 |
| 21,984 | Lake | 69 | Male | No | | Yes | FL resident | 04/19/20 |
| 21,985 | Lake | 33 | Female | No | | Yes | FL resident | 04/19/20 |
| 21,986 | Lake | 60 | Male | No | | No | FL resident | 04/20/20 |
| 21,987 | Lake | 33 | Male | No | | Yes | FL resident | 04/20/20 |
| 21,988 | Lake | 11 | Male | No | | Yes | FL resident | 04/20/20 |
| 21,989 | Lake | 41 | Male | No | | Yes | FL resident | 04/21/20 |
| 21,990 | Lake | 51 | Female | No | | Yes | FL resident | 04/21/20 |
| 21,991 | Lake | 39 | Female | No | | No | FL resident | 04/21/20 |
| 21,992 | Lake | 55 | Male | No | | Yes | FL resident | 04/21/20 |
| 21,993 | Lake | 50 | Male | Unknown | | Unknown | FL resident | 04/21/20 |
| 21,994 | Lake | 28 | Female | No | | Yes | FL resident | 04/22/20 |
| 21,995 | Lake | 45 | Male | No | | Yes | FL resident | 04/23/20 |
| 21,996 | Lake | 53 | Female | No | | Yes | FL resident | 04/24/20 |
| 21,997 | Lake | 45 | Male | No | | Yes | FL resident | 04/24/20 |
| 21,998 | Lake | 34 | Female | No | | Yes | FL resident | 04/24/20 |
| 21,999 | Lake | 27 | Female | No | | Unknown | FL resident | 04/24/20 |
| 22,000 | Lake | 66 | Male | Yes | FL; NJ | Yes | FL resident | 04/25/20 |
| 22,001 | Lake | 71 | Male | No | | No | FL resident | 04/26/20 |
| 22,002 | Lake | 26 | Female | Unknown | | No | FL resident | 04/27/20 |
| 22,003 | Lake | 19 | Female | No | | Yes | FL resident | 04/27/20 |
| 22,004 | Lake | 31 | Male | Unknown | | | FL resident | 04/27/20 |
| 22,005 | Lake | 72 | Male | No | | No | Non-FL resident | 03/24/20 |
| 22,006 | Lake | 69 | Female | Yes | TX | Yes | Non-FL resident | 03/25/20 |
| 22,007 | Lake | 78 | Female | No | | Yes | Non-FL resident | 03/26/20 |
| 22,008 | Lake | 57 | Male | Yes | FL; NY | No | Non-FL resident | 03/26/20 |
| 22,009 | Lake | 81 | Male | Yes | FL; NJ | Yes | Non-FL resident | 03/31/20 |
| 22,010 | Lake | 21 | Female | Yes | FL; MA | No | Non-FL resident | 03/31/20 |
| 22,011 | Lake | 77 | Male | Yes | NY | Yes | Non-FL resident | 03/31/20 |
| 22,012 | Lake | 45 | Female | Yes | FL; NY | Yes | Non-FL resident | 04/05/20 |
| 22,013 | Lake | 68 | Female | Yes | FL; NY | Unknown | Non-FL resident | 04/10/20 |
| 22,014 | Lake | 76 | Male | No | | Yes | Non-FL resident | 04/12/20 |
| 22,015 | Lake | 6 | Male | Yes | FL; NY | Yes | Non-FL resident | 04/15/20 |
| 22,016 | Lake | 52 | Male | Yes | FL; NY | Yes | Non-FL resident | 04/16/20 |
| 22,017 | Lee | 77 | Female | Yes | DOMINICAN REPUBLIC | Yes | FL resident | 03/07/20 |
| 22,018 | Lee | 77 | Male | Yes | DOMINICAN REPUBLIC | Yes | FL resident | 03/07/20 |
| 22,019 | Lee | 77 | Male | No | | Yes | FL resident | 03/13/20 |

Coronavirus: line list of cases

Data verified as of Apr 28, 2020 at 10 AM

Data in this report are provisional and subject to change.

| Case | County | Age | Gender | Travel related | Travel detail | Contact with a confirmed case | Jurisdiction | Date case counted |
|--------|--------|-----|--------|----------------|----------------------------|-------------------------------|--------------|-------------------|
| 22,020 | Lee | 72 | Female | Yes | MA; NH | Yes | FL resident | 03/14/20 |
| 22,021 | Lee | 65 | Female | Yes | FL; JAMAICA | Yes | FL resident | 03/15/20 |
| 22,022 | Lee | 66 | Male | Yes | COLOMBIA; ECUADOR | Unknown | FL resident | 03/16/20 |
| 22,023 | Lee | 79 | Male | No | | Yes | FL resident | 03/17/20 |
| 22,024 | Lee | 67 | Male | No | | No | FL resident | 03/17/20 |
| 22,025 | Lee | 69 | Male | No | | Yes | FL resident | 03/18/20 |
| 22,026 | Lee | 80 | Male | No | | Yes | FL resident | 03/18/20 |
| 22,027 | Lee | 72 | Female | No | | Yes | FL resident | 03/19/20 |
| 22,028 | Lee | 67 | Male | No | | Yes | FL resident | 03/19/20 |
| 22,029 | Lee | 23 | Male | Yes | TN | Yes | FL resident | 03/20/20 |
| 22,030 | Lee | 60 | Male | No | | Yes | FL resident | 03/21/20 |
| 22,031 | Lee | 73 | Male | Unknown | | Yes | FL resident | 03/21/20 |
| 22,032 | Lee | 59 | Female | No | | No | FL resident | 03/21/20 |
| 22,033 | Lee | 89 | Female | Yes | FL; NY | No | FL resident | 03/21/20 |
| 22,034 | Lee | 21 | Female | Yes | SPAIN | No | FL resident | 03/22/20 |
| 22,035 | Lee | 57 | Female | No | | Yes | FL resident | 03/22/20 |
| 22,036 | Lee | 67 | Male | No | | Yes | FL resident | 03/22/20 |
| 22,037 | Lee | 70 | Male | No | | Yes | FL resident | 03/22/20 |
| 22,038 | Lee | 90 | Female | No | | Yes | FL resident | 03/22/20 |
| 22,039 | Lee | 65 | Female | No | | Yes | FL resident | 03/22/20 |
| 22,040 | Lee | 75 | Female | No | | Yes | FL resident | 03/22/20 |
| 22,041 | Lee | 75 | Male | No | | Yes | FL resident | 03/22/20 |
| 22,042 | Lee | 32 | Male | No | | No | FL resident | 03/22/20 |
| 22,043 | Lee | 75 | Female | No | | No | FL resident | 03/22/20 |
| 22,044 | Lee | 35 | Male | No | | No | FL resident | 03/23/20 |
| 22,045 | Lee | 56 | Male | No | | No | FL resident | 03/24/20 |
| 22,046 | Lee | 67 | Male | No | | No | FL resident | 03/24/20 |
| 22,047 | Lee | 82 | Male | No | | Yes | FL resident | 03/24/20 |
| 22,048 | Lee | 40 | Male | No | | No | FL resident | 03/24/20 |
| 22,049 | Lee | 65 | Male | No | | Yes | FL resident | 03/24/20 |
| 22,050 | Lee | 79 | Male | No | | Yes | FL resident | 03/24/20 |
| 22,051 | Lee | 75 | Female | No | | Yes | FL resident | 03/24/20 |
| 22,052 | Lee | 75 | Male | No | | Yes | FL resident | 03/24/20 |
| 22,053 | Lee | 50 | Female | No | | Yes | FL resident | 03/24/20 |
| 22,054 | Lee | 32 | Female | Yes | NY | Yes | FL resident | 03/25/20 |
| 22,055 | Lee | 36 | Male | No | | No | FL resident | 03/25/20 |
| 22,056 | Lee | 56 | Male | Yes | CO | Yes | FL resident | 03/25/20 |
| 22,057 | Lee | 10 | Male | Yes | CO; FL | No | FL resident | 03/25/20 |
| 22,058 | Lee | 39 | Male | No | | Yes | FL resident | 03/25/20 |
| 22,059 | Lee | 67 | Male | No | | No | FL resident | 03/25/20 |
| 22,060 | Lee | 30 | Female | No | | No | FL resident | 03/25/20 |
| 22,061 | Lee | 51 | Male | No | | No | FL resident | 03/25/20 |
| 22,062 | Lee | 36 | Male | No | | Yes | FL resident | 03/25/20 |
| 22,063 | Lee | 33 | Female | No | | Yes | FL resident | 03/25/20 |
| 22,064 | Lee | 52 | Male | Unknown | | Yes | FL resident | 03/25/20 |
| 22,065 | Lee | 68 | Male | No | | Unknown | FL resident | 03/25/20 |
| 22,066 | Lee | 79 | Male | No | | Yes | FL resident | 03/25/20 |
| 22,067 | Lee | 61 | Female | Unknown | | Yes | FL resident | 03/26/20 |
| 22,068 | Lee | 61 | Male | No | | No | FL resident | 03/26/20 |
| 22,069 | Lee | 63 | Female | No | | Yes | FL resident | 03/26/20 |
| 22,070 | Lee | 35 | Male | No | | Yes | FL resident | 03/26/20 |
| 22,071 | Lee | 32 | Female | Yes | CO; FL | Unknown | FL resident | 03/26/20 |
| 22,072 | Lee | 19 | Female | Yes | FL; FRANCE; UNITED KINGDOM | No | FL resident | 03/26/20 |
| 22,073 | Lee | 79 | Female | No | | Yes | FL resident | 03/26/20 |
| 22,074 | Lee | 66 | Male | No | | Yes | FL resident | 03/26/20 |
| 22,075 | Lee | 94 | Male | No | | No | FL resident | 03/26/20 |
| 22,076 | Lee | 34 | Male | No | | Yes | FL resident | 03/26/20 |
| 22,077 | Lee | 55 | Female | No | | No | FL resident | 03/26/20 |
| 22,078 | Lee | 23 | Female | No | | Yes | FL resident | 03/26/20 |
| 22,079 | Lee | 66 | Female | No | | Yes | FL resident | 03/26/20 |
| 22,080 | Lee | 76 | Male | Yes | AUSTRALIA | No | FL resident | 03/26/20 |
| 22,081 | Lee | 38 | Female | No | | No | FL resident | 03/26/20 |

Coronavirus: line list of cases

Data verified as of Apr 28, 2020 at 10 AM

Data in this report are provisional and subject to change.

| Case | County | Age | Gender | Travel related | Travel detail | Contact with a confirmed case | Jurisdiction | Date case counted |
|--------|--------|-----|--------|----------------|---------------------------------------|-------------------------------|--------------|-------------------|
| 22,082 | Lee | 76 | Male | No | | Unknown | FL resident | 03/26/20 |
| 22,083 | Lee | 54 | Female | No | | Yes | FL resident | 03/26/20 |
| 22,084 | Lee | 70 | Female | No | | Yes | FL resident | 03/26/20 |
| 22,085 | Lee | 37 | Male | No | | No | FL resident | 03/26/20 |
| 22,086 | Lee | 80 | Male | No | | Yes | FL resident | 03/26/20 |
| 22,087 | Lee | 71 | Male | No | | Yes | FL resident | 03/26/20 |
| 22,088 | Lee | 64 | Female | Unknown | | Yes | FL resident | 03/27/20 |
| 22,089 | Lee | 72 | Male | No | | Unknown | FL resident | 03/27/20 |
| 22,090 | Lee | 30 | Male | Yes | NY | Yes | FL resident | 03/27/20 |
| 22,091 | Lee | 22 | Female | Yes | FL; TN | Yes | FL resident | 03/27/20 |
| 22,092 | Lee | 64 | Male | Yes | CARIBBEAN; FL; JAMAICA | No | FL resident | 03/27/20 |
| 22,093 | Lee | 75 | Male | Yes | CARIBBEAN; FL | Yes | FL resident | 03/27/20 |
| 22,094 | Lee | 65 | Male | No | | Yes | FL resident | 03/27/20 |
| 22,095 | Lee | 36 | Male | Unknown | | Yes | FL resident | 03/27/20 |
| 22,096 | Lee | 48 | Female | No | | Yes | FL resident | 03/27/20 |
| 22,097 | Lee | 75 | Male | Unknown | | Yes | FL resident | 03/27/20 |
| 22,098 | Lee | 60 | Male | No | | Yes | FL resident | 03/27/20 |
| 22,099 | Lee | 54 | Female | No | | Yes | FL resident | 03/27/20 |
| 22,100 | Lee | 57 | Female | No | | Yes | FL resident | 03/27/20 |
| 22,101 | Lee | 64 | Male | No | | Yes | FL resident | 03/27/20 |
| 22,102 | Lee | 69 | Female | Yes | ECUADOR | No | FL resident | 03/27/20 |
| 22,103 | Lee | 83 | Male | No | | No | FL resident | 03/27/20 |
| 22,104 | Lee | 76 | Female | No | | No | FL resident | 03/27/20 |
| 22,105 | Lee | 44 | Female | No | | Yes | FL resident | 03/27/20 |
| 22,106 | Lee | 77 | Male | Yes | FL; NY | Yes | FL resident | 03/27/20 |
| 22,107 | Lee | 72 | Male | No | | Yes | FL resident | 03/28/20 |
| 22,108 | Lee | 50 | Male | No | | No | FL resident | 03/28/20 |
| 22,109 | Lee | 29 | Male | Yes | HAITI; MEXICO | No | FL resident | 03/28/20 |
| 22,110 | Lee | 57 | Male | No | | Yes | FL resident | 03/28/20 |
| 22,111 | Lee | 75 | Male | No | | Yes | FL resident | 03/28/20 |
| 22,112 | Lee | 21 | Female | Yes | FL; MI | No | FL resident | 03/28/20 |
| 22,113 | Lee | 39 | Female | No | | Yes | FL resident | 03/28/20 |
| 22,114 | Lee | 78 | Male | Yes | FL; OH | No | FL resident | 03/28/20 |
| 22,115 | Lee | 77 | Female | No | | Yes | FL resident | 03/28/20 |
| 22,116 | Lee | 80 | Female | No | | No | FL resident | 03/28/20 |
| 22,117 | Lee | 90 | Male | Yes | BAHAMAS; BELIZE; FL; HONDURAS; MEXICO | Yes | FL resident | 03/28/20 |
| 22,118 | Lee | 79 | Female | No | | No | FL resident | 03/28/20 |
| 22,119 | Lee | 62 | Female | No | | Yes | FL resident | 03/28/20 |
| 22,120 | Lee | 62 | Male | No | | Yes | FL resident | 03/28/20 |
| 22,121 | Lee | 43 | Female | No | | Yes | FL resident | 03/28/20 |
| 22,122 | Lee | 41 | Female | No | | No | FL resident | 03/28/20 |
| 22,123 | Lee | 64 | Female | Yes | FL; IN | No | FL resident | 03/28/20 |
| 22,124 | Lee | 76 | Female | No | | Yes | FL resident | 03/28/20 |
| 22,125 | Lee | 69 | Male | No | | Yes | FL resident | 03/28/20 |
| 22,126 | Lee | 20 | Female | Yes | CUBA | Yes | FL resident | 03/28/20 |
| 22,127 | Lee | 68 | Male | No | | No | FL resident | 03/28/20 |
| 22,128 | Lee | 75 | Female | Yes | FL; UNKNOWN | Yes | FL resident | 03/28/20 |
| 22,129 | Lee | 28 | Female | No | | Yes | FL resident | 03/28/20 |
| 22,130 | Lee | 22 | Female | No | | Yes | FL resident | 03/28/20 |
| 22,131 | Lee | 52 | Male | No | | No | FL resident | 03/28/20 |
| 22,132 | Lee | 29 | Male | No | | No | FL resident | 03/28/20 |
| 22,133 | Lee | 56 | Female | No | | Yes | FL resident | 03/29/20 |
| 22,134 | Lee | 77 | Male | No | | No | FL resident | 03/29/20 |
| 22,135 | Lee | 71 | Male | Yes | FL; GA; MA | No | FL resident | 03/29/20 |
| 22,136 | Lee | 84 | Female | Yes | CARIBBEAN; FL | Yes | FL resident | 03/29/20 |
| 22,137 | Lee | 22 | Female | Yes | FL; MEXICO | No | FL resident | 03/29/20 |
| 22,138 | Lee | 25 | Female | Yes | FL; MA | No | FL resident | 03/29/20 |
| 22,139 | Lee | 57 | Female | Unknown | | Yes | FL resident | 03/29/20 |
| 22,140 | Lee | 40 | Male | No | | Yes | FL resident | 03/29/20 |
| 22,141 | Lee | 52 | Male | Yes | FL; MA | No | FL resident | 03/29/20 |
| 22,142 | Lee | 57 | Female | No | | Yes | FL resident | 03/29/20 |

Coronavirus: line list of cases

Data verified as of Apr 28, 2020 at 10 AM

Data in this report are provisional and subject to change.

| Case | County | Age | Gender | Travel related | Travel detail | Contact with a confirmed case | Jurisdiction | Date case counted |
|--------|--------|-----|--------|----------------|------------------|-------------------------------|--------------|-------------------|
| 22,143 | Lee | 53 | Female | Yes | Caribbean; FL | Yes | FL resident | 03/29/20 |
| 22,144 | Lee | 33 | Female | No | | Yes | FL resident | 03/29/20 |
| 22,145 | Lee | 57 | Male | No | | Yes | FL resident | 03/29/20 |
| 22,146 | Lee | 63 | Male | Unknown | | No | FL resident | 03/29/20 |
| 22,147 | Lee | 60 | Male | Unknown | | No | FL resident | 03/29/20 |
| 22,148 | Lee | 75 | Male | No | | No | FL resident | 03/29/20 |
| 22,149 | Lee | 72 | Female | Unknown | | Yes | FL resident | 03/29/20 |
| 22,150 | Lee | 57 | Female | Yes | NJ | Yes | FL resident | 03/29/20 |
| 22,151 | Lee | 70 | Female | Yes | FL; MD; NC | No | FL resident | 03/29/20 |
| 22,152 | Lee | 61 | Female | Unknown | | Yes | FL resident | 03/29/20 |
| 22,153 | Lee | 28 | Male | Yes | CARIBBEAN; FL | Unknown | FL resident | 03/29/20 |
| 22,154 | Lee | 56 | Male | No | | No | FL resident | 03/29/20 |
| 22,155 | Lee | 46 | Male | No | | Yes | FL resident | 03/29/20 |
| 22,156 | Lee | 46 | Female | No | | Yes | FL resident | 03/29/20 |
| 22,157 | Lee | 70 | Female | No | | Yes | FL resident | 03/29/20 |
| 22,158 | Lee | 33 | Male | Unknown | | No | FL resident | 03/29/20 |
| 22,159 | Lee | 44 | Female | Yes | CO; FL | Yes | FL resident | 03/29/20 |
| 22,160 | Lee | 51 | Male | Unknown | | Yes | FL resident | 03/30/20 |
| 22,161 | Lee | 72 | Female | No | | Yes | FL resident | 03/30/20 |
| 22,162 | Lee | 79 | Female | Yes | FL; NJ | No | FL resident | 03/30/20 |
| 22,163 | Lee | 72 | Male | No | | No | FL resident | 03/30/20 |
| 22,164 | Lee | 54 | Female | No | | Yes | FL resident | 03/30/20 |
| 22,165 | Lee | 52 | Female | Yes | FL; INDIA | No | FL resident | 03/30/20 |
| 22,166 | Lee | 71 | Male | No | | Yes | FL resident | 03/30/20 |
| 22,167 | Lee | 63 | Male | Unknown | | Unknown | FL resident | 03/30/20 |
| 22,168 | Lee | 22 | Female | Yes | FL; NY | Yes | FL resident | 03/30/20 |
| 22,169 | Lee | 72 | Female | No | | Unknown | FL resident | 03/30/20 |
| 22,170 | Lee | 37 | Female | Yes | FL; NY | Unknown | FL resident | 03/30/20 |
| 22,171 | Lee | 29 | Female | Unknown | | Unknown | FL resident | 03/30/20 |
| 22,172 | Lee | 85 | Male | No | | Yes | FL resident | 03/30/20 |
| 22,173 | Lee | 71 | Male | No | | Yes | FL resident | 03/30/20 |
| 22,174 | Lee | 73 | Male | No | | Yes | FL resident | 03/30/20 |
| 22,175 | Lee | 96 | Male | Unknown | | Yes | FL resident | 03/30/20 |
| 22,176 | Lee | 34 | Male | No | | | FL resident | 03/30/20 |
| 22,177 | Lee | 55 | Female | No | | Yes | FL resident | 03/30/20 |
| 22,178 | Lee | 59 | Female | No | | Yes | FL resident | 03/30/20 |
| 22,179 | Lee | 65 | Female | Yes | FL; MA | No | FL resident | 03/30/20 |
| 22,180 | Lee | 74 | Male | No | | Yes | FL resident | 03/30/20 |
| 22,181 | Lee | 83 | Male | Unknown | | No | FL resident | 03/30/20 |
| 22,182 | Lee | 72 | Female | No | | Yes | FL resident | 03/30/20 |
| 22,183 | Lee | 72 | Female | Unknown | | Yes | FL resident | 03/31/20 |
| 22,184 | Lee | 76 | Female | Yes | ARGENTINA; CHILE | No | FL resident | 03/31/20 |
| 22,185 | Lee | 64 | Male | No | | Yes | FL resident | 03/31/20 |
| 22,186 | Lee | 29 | Female | No | | Yes | FL resident | 03/31/20 |
| 22,187 | Lee | 59 | Female | No | | No | FL resident | 03/31/20 |
| 22,188 | Lee | 26 | Female | No | | Yes | FL resident | 03/31/20 |
| 22,189 | Lee | 49 | Female | No | | No | FL resident | 03/31/20 |
| 22,190 | Lee | 34 | Female | No | | No | FL resident | 03/31/20 |
| 22,191 | Lee | 32 | Male | No | | Yes | FL resident | 03/31/20 |
| 22,192 | Lee | 37 | Female | No | | Yes | FL resident | 03/31/20 |
| 22,193 | Lee | 96 | Female | No | | Unknown | FL resident | 03/31/20 |
| 22,194 | Lee | 44 | Female | No | | Yes | FL resident | 03/31/20 |
| 22,195 | Lee | 50 | Female | No | | Yes | FL resident | 03/31/20 |
| 22,196 | Lee | 51 | Male | No | | Yes | FL resident | 03/31/20 |
| 22,197 | Lee | 23 | Female | No | | No | FL resident | 03/31/20 |
| 22,198 | Lee | 70 | Male | No | | No | FL resident | 03/31/20 |
| 22,199 | Lee | 75 | Male | Unknown | | Yes | FL resident | 03/31/20 |
| 22,200 | Lee | 77 | Female | Unknown | | No | FL resident | 03/31/20 |
| 22,201 | Lee | 58 | Male | Yes | CA; FL | No | FL resident | 03/31/20 |
| 22,202 | Lee | 30 | Female | No | | Yes | FL resident | 03/31/20 |
| 22,203 | Lee | 62 | Male | Yes | FL; NY | Yes | FL resident | 03/31/20 |
| 22,204 | Lee | 37 | Female | No | | Yes | FL resident | 03/31/20 |

Coronavirus: line list of cases

Data verified as of Apr 28, 2020 at 10 AM

Data in this report are provisional and subject to change.

| Case | County | Age | Gender | Travel related | Travel detail | Contact with a confirmed case | Jurisdiction | Date case counted |
|--------|--------|-----|--------|----------------|--------------------|-------------------------------|--------------|-------------------|
| 22,205 | Lee | 86 | Female | No | | Yes | FL resident | 03/31/20 |
| 22,206 | Lee | 46 | Male | Unknown | | Unknown | FL resident | 03/31/20 |
| 22,207 | Lee | 28 | Female | No | | Unknown | FL resident | 03/31/20 |
| 22,208 | Lee | 40 | Male | No | | No | FL resident | 03/31/20 |
| 22,209 | Lee | 59 | Female | No | | Yes | FL resident | 03/31/20 |
| 22,210 | Lee | 65 | Male | Unknown | | No | FL resident | 03/31/20 |
| 22,211 | Lee | 74 | Female | Yes | FL; NH | Yes | FL resident | 03/31/20 |
| 22,212 | Lee | 31 | Male | No | | No | FL resident | 03/31/20 |
| 22,213 | Lee | 45 | Female | Unknown | | Unknown | FL resident | 03/31/20 |
| 22,214 | Lee | 26 | Female | No | | Yes | FL resident | 03/31/20 |
| 22,215 | Lee | 36 | Female | Unknown | | Yes | FL resident | 03/31/20 |
| 22,216 | Lee | 32 | Female | No | | Yes | FL resident | 03/31/20 |
| 22,217 | Lee | 55 | Female | No | | No | FL resident | 04/01/20 |
| 22,218 | Lee | 66 | Male | Yes | FL; NJ; NY | No | FL resident | 04/01/20 |
| 22,219 | Lee | 54 | Female | No | | No | FL resident | 04/01/20 |
| 22,220 | Lee | 62 | Female | No | | Yes | FL resident | 04/01/20 |
| 22,221 | Lee | 74 | Male | Yes | NY | No | FL resident | 04/01/20 |
| 22,222 | Lee | 33 | Female | No | | Yes | FL resident | 04/01/20 |
| 22,223 | Lee | 85 | Male | No | | No | FL resident | 04/01/20 |
| 22,224 | Lee | 61 | Male | Yes | CA; FL; LA; MEXICO | No | FL resident | 04/01/20 |
| 22,225 | Lee | 54 | Female | No | | Yes | FL resident | 04/01/20 |
| 22,226 | Lee | 35 | Male | Unknown | | Yes | FL resident | 04/01/20 |
| 22,227 | Lee | 72 | Male | No | | No | FL resident | 04/01/20 |
| 22,228 | Lee | 53 | Male | No | | No | FL resident | 04/01/20 |
| 22,229 | Lee | 77 | Female | Yes | Europe; FL | Yes | FL resident | 04/01/20 |
| 22,230 | Lee | 78 | Male | No | | Yes | FL resident | 04/01/20 |
| 22,231 | Lee | 65 | Male | No | | No | FL resident | 04/01/20 |
| 22,232 | Lee | 43 | Male | No | | No | FL resident | 04/01/20 |
| 22,233 | Lee | 80 | Male | No | | Yes | FL resident | 04/01/20 |
| 22,234 | Lee | 34 | Female | No | | No | FL resident | 04/01/20 |
| 22,235 | Lee | 56 | Female | No | | No | FL resident | 04/01/20 |
| 22,236 | Lee | 25 | Female | No | | No | FL resident | 04/01/20 |
| 22,237 | Lee | 69 | Male | No | | No | FL resident | 04/01/20 |
| 22,238 | Lee | 56 | Male | No | | Yes | FL resident | 04/01/20 |
| 22,239 | Lee | 46 | Female | No | | No | FL resident | 04/01/20 |
| 22,240 | Lee | 34 | Male | No | | No | FL resident | 04/01/20 |
| 22,241 | Lee | 22 | Female | No | | Yes | FL resident | 04/01/20 |
| 22,242 | Lee | 48 | Female | No | | Yes | FL resident | 04/01/20 |
| 22,243 | Lee | 24 | Male | Unknown | | Yes | FL resident | 04/01/20 |
| 22,244 | Lee | 62 | Male | No | | No | FL resident | 04/01/20 |
| 22,245 | Lee | 50 | Female | No | | Unknown | FL resident | 04/02/20 |
| 22,246 | Lee | 44 | Male | No | | Yes | FL resident | 04/02/20 |
| 22,247 | Lee | 54 | Male | No | | Yes | FL resident | 04/02/20 |
| 22,248 | Lee | 85 | Female | No | | Yes | FL resident | 04/02/20 |
| 22,249 | Lee | 80 | Female | Yes | FL; NJ | Yes | FL resident | 04/02/20 |
| 22,250 | Lee | 49 | Female | Unknown | | No | FL resident | 04/02/20 |
| 22,251 | Lee | 73 | Female | Yes | PERU | Yes | FL resident | 04/02/20 |
| 22,252 | Lee | 72 | Female | No | | Yes | FL resident | 04/02/20 |
| 22,253 | Lee | 68 | Male | No | | Unknown | FL resident | 04/02/20 |
| 22,254 | Lee | 33 | Female | No | | Yes | FL resident | 04/02/20 |
| 22,255 | Lee | 46 | Female | No | | Yes | FL resident | 04/02/20 |
| 22,256 | Lee | 47 | Male | No | | No | FL resident | 04/02/20 |
| 22,257 | Lee | 46 | Female | No | | Yes | FL resident | 04/02/20 |
| 22,258 | Lee | 63 | Female | No | | Yes | FL resident | 04/02/20 |
| 22,259 | Lee | 58 | Male | No | | Yes | FL resident | 04/02/20 |
| 22,260 | Lee | 54 | Female | No | | Yes | FL resident | 04/02/20 |
| 22,261 | Lee | 43 | Male | No | | Yes | FL resident | 04/02/20 |
| 22,262 | Lee | 42 | Female | No | | Yes | FL resident | 04/02/20 |
| 22,263 | Lee | 35 | Male | No | | No | FL resident | 04/02/20 |
| 22,264 | Lee | 34 | Male | Unknown | | Unknown | FL resident | 04/02/20 |
| 22,265 | Lee | 37 | Female | Unknown | | Yes | FL resident | 04/02/20 |
| 22,266 | Lee | 46 | Male | No | | No | FL resident | 04/02/20 |

Coronavirus: line list of cases

Data verified as of Apr 28, 2020 at 10 AM

Data in this report are provisional and subject to change.

| Case | County | Age | Gender | Travel related | Travel detail | Contact with a confirmed case | Jurisdiction | Date case counted |
|--------|--------|-----|--------|----------------|-----------------|-------------------------------|--------------|-------------------|
| 22,267 | Lee | 26 | Female | No | | No | FL resident | 04/02/20 |
| 22,268 | Lee | 20 | Female | Yes | FL; SPAIN | Yes | FL resident | 04/02/20 |
| 22,269 | Lee | 43 | Male | Yes | FL; UNKNOWN | No | FL resident | 04/02/20 |
| 22,270 | Lee | 58 | Male | Yes | FL; KY; OH | No | FL resident | 04/02/20 |
| 22,271 | Lee | 39 | Male | No | | Unknown | FL resident | 04/02/20 |
| 22,272 | Lee | 41 | Male | Unknown | | Unknown | FL resident | 04/02/20 |
| 22,273 | Lee | 28 | Male | Yes | FL; SC | No | FL resident | 04/02/20 |
| 22,274 | Lee | 61 | Male | No | | Yes | FL resident | 04/02/20 |
| 22,275 | Lee | 70 | Male | No | | Yes | FL resident | 04/02/20 |
| 22,276 | Lee | 46 | Female | Unknown | | Unknown | FL resident | 04/02/20 |
| 22,277 | Lee | 56 | Male | Unknown | | Unknown | FL resident | 04/02/20 |
| 22,278 | Lee | 60 | Female | No | | Yes | FL resident | 04/02/20 |
| 22,279 | Lee | 87 | Male | No | | Yes | FL resident | 04/02/20 |
| 22,280 | Lee | 46 | Female | No | | No | FL resident | 04/02/20 |
| 22,281 | Lee | 37 | Female | Unknown | | Yes | FL resident | 04/02/20 |
| 22,282 | Lee | 29 | Female | Unknown | | No | FL resident | 04/02/20 |
| 22,283 | Lee | 57 | Male | No | | No | FL resident | 04/02/20 |
| 22,284 | Lee | 74 | Male | No | | Yes | FL resident | 04/03/20 |
| 22,285 | Lee | 47 | Male | No | | Yes | FL resident | 04/03/20 |
| 22,286 | Lee | 57 | Female | No | | Yes | FL resident | 04/03/20 |
| 22,287 | Lee | 60 | Male | No | | Yes | FL resident | 04/03/20 |
| 22,288 | Lee | 54 | Male | No | | No | FL resident | 04/03/20 |
| 22,289 | Lee | 67 | Female | Yes | CARIBBEAN; FL | Yes | FL resident | 04/03/20 |
| 22,290 | Lee | 66 | Male | Yes | PERU | Yes | FL resident | 04/03/20 |
| 22,291 | Lee | 65 | Male | No | | No | FL resident | 04/03/20 |
| 22,292 | Lee | 71 | Female | No | | No | FL resident | 04/03/20 |
| 22,293 | Lee | 36 | Male | No | | Yes | FL resident | 04/03/20 |
| 22,294 | Lee | 73 | Male | No | | No | FL resident | 04/03/20 |
| 22,295 | Lee | 100 | Male | No | | Yes | FL resident | 04/03/20 |
| 22,296 | Lee | 84 | Female | Unknown | | Yes | FL resident | 04/03/20 |
| 22,297 | Lee | 45 | Female | Yes | IL | No | FL resident | 04/03/20 |
| 22,298 | Lee | 35 | Male | No | | No | FL resident | 04/03/20 |
| 22,299 | Lee | 40 | Male | No | | Yes | FL resident | 04/03/20 |
| 22,300 | Lee | 77 | Female | No | | No | FL resident | 04/03/20 |
| 22,301 | Lee | 79 | Male | Unknown | | No | FL resident | 04/03/20 |
| 22,302 | Lee | 31 | Female | Yes | FL; PUERTO RICO | Yes | FL resident | 04/03/20 |
| 22,303 | Lee | 23 | Female | Unknown | | No | FL resident | 04/03/20 |
| 22,304 | Lee | 49 | Male | No | | Yes | FL resident | 04/03/20 |
| 22,305 | Lee | 53 | Male | Unknown | | No | FL resident | 04/03/20 |
| 22,306 | Lee | 51 | Female | No | | Yes | FL resident | 04/03/20 |
| 22,307 | Lee | 88 | Male | Unknown | | Yes | FL resident | 04/03/20 |
| 22,308 | Lee | 44 | Male | No | | Yes | FL resident | 04/04/20 |
| 22,309 | Lee | 57 | Female | Unknown | | Unknown | FL resident | 04/04/20 |
| 22,310 | Lee | 62 | Female | No | | Unknown | FL resident | 04/04/20 |
| 22,311 | Lee | 40 | Male | No | | No | FL resident | 04/04/20 |
| 22,312 | Lee | 32 | Female | Unknown | | Yes | FL resident | 04/04/20 |
| 22,313 | Lee | 28 | Male | No | | No | FL resident | 04/04/20 |
| 22,314 | Lee | 18 | Female | Unknown | | Unknown | FL resident | 04/04/20 |
| 22,315 | Lee | 66 | Female | Yes | FL; ISRAEL; NY | No | FL resident | 04/04/20 |
| 22,316 | Lee | 54 | Female | No | | Yes | FL resident | 04/04/20 |
| 22,317 | Lee | 44 | Female | Unknown | | Yes | FL resident | 04/04/20 |
| 22,318 | Lee | 50 | Male | Unknown | | Yes | FL resident | 04/04/20 |
| 22,319 | Lee | 74 | Female | Unknown | | Yes | FL resident | 04/04/20 |
| 22,320 | Lee | 27 | Female | Yes | NY | No | FL resident | 04/04/20 |
| 22,321 | Lee | 35 | Male | No | | Yes | FL resident | 04/04/20 |
| 22,322 | Lee | 66 | Female | Unknown | | No | FL resident | 04/04/20 |
| 22,323 | Lee | 19 | Female | No | | Yes | FL resident | 04/04/20 |
| 22,324 | Lee | 79 | Male | No | | No | FL resident | 04/04/20 |
| 22,325 | Lee | 42 | Female | Unknown | | Yes | FL resident | 04/04/20 |
| 22,326 | Lee | 57 | Female | Unknown | | Yes | FL resident | 04/04/20 |
| 22,327 | Lee | 30 | Female | Unknown | | No | FL resident | 04/04/20 |
| 22,328 | Lee | 41 | Male | No | | Yes | FL resident | 04/04/20 |

Coronavirus: line list of cases

Data verified as of Apr 28, 2020 at 10 AM

Data in this report are provisional and subject to change.

| Case | County | Age | Gender | Travel related | Travel detail | Contact with a confirmed case | Jurisdiction | Date case counted |
|--------|--------|-----|--------|----------------|---------------|-------------------------------|--------------|-------------------|
| 22,329 | Lee | 34 | Female | Unknown | | Yes | FL resident | 04/04/20 |
| 22,330 | Lee | 45 | Male | Unknown | | Yes | FL resident | 04/04/20 |
| 22,331 | Lee | 64 | Female | Unknown | | Yes | FL resident | 04/04/20 |
| 22,332 | Lee | 59 | Female | No | | No | FL resident | 04/04/20 |
| 22,333 | Lee | 83 | Male | Unknown | | Yes | FL resident | 04/04/20 |
| 22,334 | Lee | 63 | Male | Yes | FL; IL | Yes | FL resident | 04/04/20 |
| 22,335 | Lee | 65 | Female | Unknown | | Yes | FL resident | 04/04/20 |
| 22,336 | Lee | 30 | Female | Yes | FL; UT | Yes | FL resident | 04/04/20 |
| 22,337 | Lee | 70 | Male | Unknown | | No | FL resident | 04/04/20 |
| 22,338 | Lee | 26 | Male | No | | No | FL resident | 04/04/20 |
| 22,339 | Lee | 73 | Female | No | | No | FL resident | 04/04/20 |
| 22,340 | Lee | 62 | Male | No | | Yes | FL resident | 04/04/20 |
| 22,341 | Lee | 78 | Female | No | | No | FL resident | 04/04/20 |
| 22,342 | Lee | 52 | Female | Unknown | | No | FL resident | 04/04/20 |
| 22,343 | Lee | 70 | Male | Unknown | | Yes | FL resident | 04/04/20 |
| 22,344 | Lee | 56 | Female | Yes | FL; MEXICO | No | FL resident | 04/04/20 |
| 22,345 | Lee | 50 | Male | No | | Yes | FL resident | 04/04/20 |
| 22,346 | Lee | 60 | Female | Unknown | | Unknown | FL resident | 04/04/20 |
| 22,347 | Lee | 75 | Female | Unknown | | | FL resident | 04/04/20 |
| 22,348 | Lee | 56 | Male | Yes | CO; FL | No | FL resident | 04/04/20 |
| 22,349 | Lee | 40 | Female | Unknown | | Unknown | FL resident | 04/04/20 |
| 22,350 | Lee | 73 | Male | No | | Unknown | FL resident | 04/04/20 |
| 22,351 | Lee | 75 | Female | No | | Yes | FL resident | 04/04/20 |
| 22,352 | Lee | 39 | Female | No | | Unknown | FL resident | 04/05/20 |
| 22,353 | Lee | 37 | Female | No | | No | FL resident | 04/05/20 |
| 22,354 | Lee | 53 | Male | No | | Yes | FL resident | 04/05/20 |
| 22,355 | Lee | 56 | Male | No | | Yes | FL resident | 04/05/20 |
| 22,356 | Lee | 72 | Male | Yes | SD | Yes | FL resident | 04/05/20 |
| 22,357 | Lee | 56 | Female | Unknown | | No | FL resident | 04/05/20 |
| 22,358 | Lee | 43 | Female | No | | Yes | FL resident | 04/05/20 |
| 22,359 | Lee | 51 | Male | No | | No | FL resident | 04/05/20 |
| 22,360 | Lee | 67 | Female | No | | No | FL resident | 04/05/20 |
| 22,361 | Lee | 30 | Male | Unknown | | | FL resident | 04/05/20 |
| 22,362 | Lee | 83 | Male | No | | Yes | FL resident | 04/05/20 |
| 22,363 | Lee | 57 | Male | Yes | FL; OH | Yes | FL resident | 04/05/20 |
| 22,364 | Lee | 31 | Male | No | | Yes | FL resident | 04/05/20 |
| 22,365 | Lee | 50 | Female | No | | Yes | FL resident | 04/05/20 |
| 22,366 | Lee | 65 | Male | Yes | FL; NY | Yes | FL resident | 04/05/20 |
| 22,367 | Lee | 39 | Male | Yes | CA; FL; IL | No | FL resident | 04/05/20 |
| 22,368 | Lee | 18 | Female | Unknown | | Unknown | FL resident | 04/05/20 |
| 22,369 | Lee | 54 | Female | No | | Unknown | FL resident | 04/05/20 |
| 22,370 | Lee | 2 | Female | No | | Yes | FL resident | 04/05/20 |
| 22,371 | Lee | 34 | Female | Unknown | | Unknown | FL resident | 04/05/20 |
| 22,372 | Lee | 64 | Male | Yes | UT | No | FL resident | 04/05/20 |
| 22,373 | Lee | 71 | Male | No | | Yes | FL resident | 04/05/20 |
| 22,374 | Lee | 69 | Female | Unknown | | Yes | FL resident | 04/05/20 |
| 22,375 | Lee | 63 | Male | Yes | IL | Yes | FL resident | 04/06/20 |
| 22,376 | Lee | 50 | Female | Unknown | | Yes | FL resident | 04/06/20 |
| 22,377 | Lee | 34 | Female | No | | No | FL resident | 04/06/20 |
| 22,378 | Lee | 29 | Male | No | | No | FL resident | 04/06/20 |
| 22,379 | Lee | 56 | Male | No | | Yes | FL resident | 04/06/20 |
| 22,380 | Lee | 75 | Male | Unknown | | No | FL resident | 04/06/20 |
| 22,381 | Lee | 68 | Male | No | | No | FL resident | 04/06/20 |
| 22,382 | Lee | 46 | Female | Unknown | | No | FL resident | 04/06/20 |
| 22,383 | Lee | 17 | Male | No | | Yes | FL resident | 04/06/20 |
| 22,384 | Lee | 62 | Female | No | | No | FL resident | 04/06/20 |
| 22,385 | Lee | 80 | Male | Unknown | | | FL resident | 04/06/20 |
| 22,386 | Lee | 69 | Female | No | | No | FL resident | 04/06/20 |
| 22,387 | Lee | 55 | Male | No | | No | FL resident | 04/06/20 |
| 22,388 | Lee | 78 | Female | No | | Yes | FL resident | 04/06/20 |
| 22,389 | Lee | 69 | Male | Unknown | | Unknown | FL resident | 04/06/20 |
| 22,390 | Lee | 9 | Female | No | | Yes | FL resident | 04/06/20 |

Coronavirus: line list of cases

Data verified as of Apr 28, 2020 at 10 AM

Data in this report are provisional and subject to change.

| Case | County | Age | Gender | Travel related | Travel detail | Contact with a confirmed case | Jurisdiction | Date case counted |
|--------|--------|-----|--------|----------------|---------------------------------|-------------------------------|--------------|-------------------|
| 22,391 | Lee | 7 | Female | Unknown | | | FL resident | 04/06/20 |
| 22,392 | Lee | 68 | Female | No | | Yes | FL resident | 04/06/20 |
| 22,393 | Lee | 64 | Male | No | | Yes | FL resident | 04/06/20 |
| 22,394 | Lee | 74 | Male | Yes | ARGENTINA; CHILE; SOUTH AMERICA | No | FL resident | 04/06/20 |
| 22,395 | Lee | 72 | Male | No | | Yes | FL resident | 04/07/20 |
| 22,396 | Lee | 44 | Female | No | | No | FL resident | 04/07/20 |
| 22,397 | Lee | 57 | Male | No | | Unknown | FL resident | 04/07/20 |
| 22,398 | Lee | 35 | Female | Unknown | | Yes | FL resident | 04/07/20 |
| 22,399 | Lee | 22 | Male | No | | Yes | FL resident | 04/07/20 |
| 22,400 | Lee | 57 | Female | Yes | NY | Yes | FL resident | 04/07/20 |
| 22,401 | Lee | 72 | Female | Unknown | | No | FL resident | 04/07/20 |
| 22,402 | Lee | 53 | Female | No | | Yes | FL resident | 04/07/20 |
| 22,403 | Lee | 49 | Male | Yes | LA | No | FL resident | 04/07/20 |
| 22,404 | Lee | 29 | Female | Unknown | | Yes | FL resident | 04/07/20 |
| 22,405 | Lee | 84 | Female | Yes | FL; MO | No | FL resident | 04/07/20 |
| 22,406 | Lee | 25 | Female | Unknown | | Yes | FL resident | 04/07/20 |
| 22,407 | Lee | 84 | Female | No | | Yes | FL resident | 04/07/20 |
| 22,408 | Lee | 48 | Female | No | | No | FL resident | 04/07/20 |
| 22,409 | Lee | 67 | Male | No | | No | FL resident | 04/07/20 |
| 22,410 | Lee | 37 | Male | Unknown | | Unknown | FL resident | 04/07/20 |
| 22,411 | Lee | 40 | Male | No | | No | FL resident | 04/07/20 |
| 22,412 | Lee | 64 | Female | No | | No | FL resident | 04/07/20 |
| 22,413 | Lee | 57 | Female | No | | Yes | FL resident | 04/07/20 |
| 22,414 | Lee | 43 | Female | Unknown | | Yes | FL resident | 04/07/20 |
| 22,415 | Lee | 61 | Female | Unknown | | Unknown | FL resident | 04/07/20 |
| 22,416 | Lee | 44 | Female | No | | Yes | FL resident | 04/07/20 |
| 22,417 | Lee | 66 | Male | Yes | FL; NC | No | FL resident | 04/07/20 |
| 22,418 | Lee | 86 | Male | No | | No | FL resident | 04/07/20 |
| 22,419 | Lee | 42 | Male | No | | Unknown | FL resident | 04/07/20 |
| 22,420 | Lee | 72 | Female | No | | Yes | FL resident | 04/07/20 |
| 22,421 | Lee | 85 | Male | No | | Yes | FL resident | 04/07/20 |
| 22,422 | Lee | 39 | Male | No | | No | FL resident | 04/07/20 |
| 22,423 | Lee | 39 | Female | Unknown | | Yes | FL resident | 04/07/20 |
| 22,424 | Lee | 47 | Male | No | | Yes | FL resident | 04/07/20 |
| 22,425 | Lee | 34 | Female | Unknown | | Yes | FL resident | 04/07/20 |
| 22,426 | Lee | 42 | Female | No | | No | FL resident | 04/07/20 |
| 22,427 | Lee | 22 | Male | Yes | NY | No | FL resident | 04/08/20 |
| 22,428 | Lee | 45 | Male | Unknown | | Yes | FL resident | 04/08/20 |
| 22,429 | Lee | 34 | Male | No | | Yes | FL resident | 04/08/20 |
| 22,430 | Lee | 72 | Male | No | | Yes | FL resident | 04/08/20 |
| 22,431 | Lee | 70 | Male | No | | No | FL resident | 04/08/20 |
| 22,432 | Lee | 81 | Female | No | | Yes | FL resident | 04/08/20 |
| 22,433 | Lee | 51 | Female | Unknown | | Yes | FL resident | 04/08/20 |
| 22,434 | Lee | 53 | Male | No | | Yes | FL resident | 04/08/20 |
| 22,435 | Lee | 33 | Female | Unknown | | No | FL resident | 04/08/20 |
| 22,436 | Lee | 42 | Female | Unknown | | Yes | FL resident | 04/08/20 |
| 22,437 | Lee | 47 | Female | No | | Yes | FL resident | 04/08/20 |
| 22,438 | Lee | 44 | Male | Yes | FL; GA | No | FL resident | 04/08/20 |
| 22,439 | Lee | 43 | Male | Unknown | | Yes | FL resident | 04/08/20 |
| 22,440 | Lee | 50 | Female | No | | No | FL resident | 04/08/20 |
| 22,441 | Lee | 54 | Male | Unknown | | No | FL resident | 04/08/20 |
| 22,442 | Lee | 73 | Female | No | | Yes | FL resident | 04/08/20 |
| 22,443 | Lee | 86 | Male | Yes | NJ | Yes | FL resident | 04/08/20 |
| 22,444 | Lee | 94 | Female | Yes | FL; NJ | Yes | FL resident | 04/08/20 |
| 22,445 | Lee | 83 | Female | No | | No | FL resident | 04/08/20 |
| 22,446 | Lee | 66 | Male | Yes | ARGENTINA; CA; CHILE; FL | No | FL resident | 04/08/20 |
| 22,447 | Lee | 39 | Female | No | | Yes | FL resident | 04/08/20 |
| 22,448 | Lee | 36 | Female | Unknown | | Yes | FL resident | 04/08/20 |
| 22,449 | Lee | 36 | Male | Yes | FL; GA | Unknown | FL resident | 04/08/20 |
| 22,450 | Lee | 42 | Female | No | | Yes | FL resident | 04/08/20 |
| 22,451 | Lee | 48 | Female | No | | Yes | FL resident | 04/08/20 |

Coronavirus: line list of cases

Data verified as of Apr 28, 2020 at 10 AM

Data in this report are provisional and subject to change.

| Case | County | Age | Gender | Travel related | Travel detail | Contact with a confirmed case | Jurisdiction | Date case counted |
|--------|--------|-----|--------|----------------|---------------|-------------------------------|--------------|-------------------|
| 22,452 | Lee | 36 | Female | No | | Yes | FL resident | 04/08/20 |
| 22,453 | Lee | 50 | Female | Yes | NY | No | FL resident | 04/08/20 |
| 22,454 | Lee | 39 | Male | No | | Yes | FL resident | 04/08/20 |
| 22,455 | Lee | 37 | Male | No | | Yes | FL resident | 04/08/20 |
| 22,456 | Lee | 79 | Female | No | | Yes | FL resident | 04/08/20 |
| 22,457 | Lee | 74 | Male | No | | No | FL resident | 04/08/20 |
| 22,458 | Lee | 55 | Female | Unknown | | Yes | FL resident | 04/08/20 |
| 22,459 | Lee | 29 | Male | No | | Yes | FL resident | 04/08/20 |
| 22,460 | Lee | 44 | Male | No | | No | FL resident | 04/08/20 |
| 22,461 | Lee | 30 | Female | No | | Yes | FL resident | 04/08/20 |
| 22,462 | Lee | 87 | Female | No | | Yes | FL resident | 04/08/20 |
| 22,463 | Lee | 72 | Male | No | | Yes | FL resident | 04/08/20 |
| 22,464 | Lee | 24 | Male | No | | Yes | FL resident | 04/08/20 |
| 22,465 | Lee | 60 | Female | No | | Yes | FL resident | 04/09/20 |
| 22,466 | Lee | 61 | Female | No | | Yes | FL resident | 04/09/20 |
| 22,467 | Lee | 64 | Male | No | | Yes | FL resident | 04/09/20 |
| 22,468 | Lee | 40 | Female | No | | Yes | FL resident | 04/09/20 |
| 22,469 | Lee | 45 | Female | No | | No | FL resident | 04/09/20 |
| 22,470 | Lee | 42 | Male | Unknown | | Yes | FL resident | 04/09/20 |
| 22,471 | Lee | 51 | Female | No | | Yes | FL resident | 04/09/20 |
| 22,472 | Lee | 81 | Female | No | | Yes | FL resident | 04/09/20 |
| 22,473 | Lee | 93 | Male | No | | No | FL resident | 04/09/20 |
| 22,474 | Lee | 28 | Male | No | | No | FL resident | 04/09/20 |
| 22,475 | Lee | 96 | Male | No | | Unknown | FL resident | 04/09/20 |
| 22,476 | Lee | 12 | Female | Unknown | | Yes | FL resident | 04/09/20 |
| 22,477 | Lee | 58 | Male | No | | Yes | FL resident | 04/09/20 |
| 22,478 | Lee | 63 | Female | No | | Yes | FL resident | 04/09/20 |
| 22,479 | Lee | 70 | Male | No | | No | FL resident | 04/09/20 |
| 22,480 | Lee | 40 | Male | No | | Yes | FL resident | 04/09/20 |
| 22,481 | Lee | 75 | Male | No | | Yes | FL resident | 04/09/20 |
| 22,482 | Lee | 86 | Female | No | | Yes | FL resident | 04/09/20 |
| 22,483 | Lee | 63 | Female | No | | No | FL resident | 04/09/20 |
| 22,484 | Lee | 26 | Female | No | | Unknown | FL resident | 04/09/20 |
| 22,485 | Lee | 40 | Female | No | | Yes | FL resident | 04/09/20 |
| 22,486 | Lee | 82 | Male | No | | No | FL resident | 04/09/20 |
| 22,487 | Lee | 22 | Female | No | | No | FL resident | 04/09/20 |
| 22,488 | Lee | 38 | Male | Unknown | | Yes | FL resident | 04/09/20 |
| 22,489 | Lee | 39 | Male | Unknown | | No | FL resident | 04/09/20 |
| 22,490 | Lee | 11 | Female | Unknown | | Yes | FL resident | 04/09/20 |
| 22,491 | Lee | 55 | Male | Unknown | | Yes | FL resident | 04/09/20 |
| 22,492 | Lee | 79 | Female | No | | Yes | FL resident | 04/09/20 |
| 22,493 | Lee | 62 | Male | No | | No | FL resident | 04/09/20 |
| 22,494 | Lee | 64 | Male | No | | Yes | FL resident | 04/09/20 |
| 22,495 | Lee | 85 | Female | No | | Yes | FL resident | 04/09/20 |
| 22,496 | Lee | 35 | Female | No | | Unknown | FL resident | 04/09/20 |
| 22,497 | Lee | 50 | Female | No | | Yes | FL resident | 04/09/20 |
| 22,498 | Lee | 66 | Male | No | | Unknown | FL resident | 04/09/20 |
| 22,499 | Lee | 49 | Male | Unknown | | Unknown | FL resident | 04/09/20 |
| 22,500 | Lee | 60 | Female | Yes | IL | Yes | FL resident | 04/09/20 |
| 22,501 | Lee | 47 | Female | Unknown | | Yes | FL resident | 04/09/20 |
| 22,502 | Lee | 53 | Female | No | | Yes | FL resident | 04/09/20 |
| 22,503 | Lee | 33 | Male | Unknown | | Yes | FL resident | 04/09/20 |
| 22,504 | Lee | 88 | Female | No | | Yes | FL resident | 04/09/20 |
| 22,505 | Lee | 49 | Female | No | | Yes | FL resident | 04/09/20 |
| 22,506 | Lee | 79 | Male | No | | Yes | FL resident | 04/09/20 |
| 22,507 | Lee | 67 | Male | No | | Yes | FL resident | 04/09/20 |
| 22,508 | Lee | 23 | Female | No | | Yes | FL resident | 04/09/20 |
| 22,509 | Lee | 66 | Male | Unknown | | Yes | FL resident | 04/09/20 |
| 22,510 | Lee | 46 | Male | Yes | NY | No | FL resident | 04/09/20 |
| 22,511 | Lee | 52 | Male | No | | Yes | FL resident | 04/10/20 |
| 22,512 | Lee | 68 | Male | No | | Yes | FL resident | 04/10/20 |
| 22,513 | Lee | 24 | Male | No | | Yes | FL resident | 04/10/20 |

Coronavirus: line list of cases

Data verified as of Apr 28, 2020 at 10 AM

Data in this report are provisional and subject to change.

| Case | County | Age | Gender | Travel related | Travel detail | Contact with a confirmed case | Jurisdiction | Date case counted |
|--------|--------|-----|--------|----------------|---------------|-------------------------------|--------------|-------------------|
| 22,514 | Lee | 57 | Female | No | | Yes | FL resident | 04/10/20 |
| 22,515 | Lee | 68 | Female | Unknown | | Yes | FL resident | 04/10/20 |
| 22,516 | Lee | 54 | Male | Unknown | | Yes | FL resident | 04/10/20 |
| 22,517 | Lee | 65 | Female | No | | Yes | FL resident | 04/10/20 |
| 22,518 | Lee | 39 | Male | No | | No | FL resident | 04/10/20 |
| 22,519 | Lee | 31 | Female | Unknown | | Yes | FL resident | 04/10/20 |
| 22,520 | Lee | 56 | Male | No | | Yes | FL resident | 04/10/20 |
| 22,521 | Lee | 43 | Female | No | | Unknown | FL resident | 04/10/20 |
| 22,522 | Lee | 23 | Female | Unknown | | Yes | FL resident | 04/10/20 |
| 22,523 | Lee | 57 | Female | No | | Yes | FL resident | 04/10/20 |
| 22,524 | Lee | 70 | Female | No | | Yes | FL resident | 04/10/20 |
| 22,525 | Lee | 27 | Male | No | | Yes | FL resident | 04/10/20 |
| 22,526 | Lee | 22 | Female | No | | Unknown | FL resident | 04/10/20 |
| 22,527 | Lee | 27 | Female | No | | | FL resident | 04/10/20 |
| 22,528 | Lee | 46 | Female | No | | Yes | FL resident | 04/10/20 |
| 22,529 | Lee | 57 | Male | No | | Yes | FL resident | 04/10/20 |
| 22,530 | Lee | 32 | Female | No | | Yes | FL resident | 04/10/20 |
| 22,531 | Lee | 71 | Male | No | | No | FL resident | 04/10/20 |
| 22,532 | Lee | 55 | Male | No | | Yes | FL resident | 04/10/20 |
| 22,533 | Lee | 70 | Female | No | | No | FL resident | 04/10/20 |
| 22,534 | Lee | 26 | Male | No | | Yes | FL resident | 04/10/20 |
| 22,535 | Lee | 31 | Male | No | | No | FL resident | 04/10/20 |
| 22,536 | Lee | 21 | Female | No | | Yes | FL resident | 04/10/20 |
| 22,537 | Lee | 27 | Female | No | | Yes | FL resident | 04/10/20 |
| 22,538 | Lee | 48 | Male | Unknown | | Unknown | FL resident | 04/10/20 |
| 22,539 | Lee | 62 | Male | Unknown | | | FL resident | 04/10/20 |
| 22,540 | Lee | 70 | Female | No | | No | FL resident | 04/10/20 |
| 22,541 | Lee | 15 | Female | No | | Yes | FL resident | 04/10/20 |
| 22,542 | Lee | 38 | Female | No | | Yes | FL resident | 04/10/20 |
| 22,543 | Lee | 20 | Female | Unknown | | Unknown | FL resident | 04/10/20 |
| 22,544 | Lee | 68 | Female | No | | Yes | FL resident | 04/10/20 |
| 22,545 | Lee | 37 | Male | No | | Yes | FL resident | 04/10/20 |
| 22,546 | Lee | 63 | Female | Unknown | | Yes | FL resident | 04/10/20 |
| 22,547 | Lee | 24 | Female | Yes | FL; OH; SPAIN | Yes | FL resident | 04/10/20 |
| 22,548 | Lee | 79 | Male | No | | Yes | FL resident | 04/11/20 |
| 22,549 | Lee | 62 | Male | No | | Yes | FL resident | 04/11/20 |
| 22,550 | Lee | 53 | Female | Unknown | | Unknown | FL resident | 04/11/20 |
| 22,551 | Lee | 39 | Female | Unknown | | Yes | FL resident | 04/11/20 |
| 22,552 | Lee | 19 | Female | No | | Yes | FL resident | 04/11/20 |
| 22,553 | Lee | 47 | Male | No | | Yes | FL resident | 04/11/20 |
| 22,554 | Lee | 46 | Male | No | | Yes | FL resident | 04/11/20 |
| 22,555 | Lee | 53 | Female | Unknown | | Unknown | FL resident | 04/11/20 |
| 22,556 | Lee | 54 | Female | No | | Yes | FL resident | 04/11/20 |
| 22,557 | Lee | 54 | Female | No | | Yes | FL resident | 04/11/20 |
| 22,558 | Lee | 64 | Female | Unknown | | Unknown | FL resident | 04/11/20 |
| 22,559 | Lee | 71 | Male | Unknown | | Yes | FL resident | 04/11/20 |
| 22,560 | Lee | 76 | Female | No | | Yes | FL resident | 04/11/20 |
| 22,561 | Lee | 77 | Male | Yes | EUROPE; FL | Yes | FL resident | 04/11/20 |
| 22,562 | Lee | 93 | Female | No | | No | FL resident | 04/11/20 |
| 22,563 | Lee | 3 | Female | Unknown | | Yes | FL resident | 04/11/20 |
| 22,564 | Lee | 41 | Male | Unknown | | Unknown | FL resident | 04/11/20 |
| 22,565 | Lee | 55 | Male | No | | Yes | FL resident | 04/11/20 |
| 22,566 | Lee | 40 | Female | No | | Yes | FL resident | 04/11/20 |
| 22,567 | Lee | 40 | Male | No | | No | FL resident | 04/11/20 |
| 22,568 | Lee | 32 | Female | Unknown | | No | FL resident | 04/11/20 |
| 22,569 | Lee | 20 | Female | No | | Yes | FL resident | 04/11/20 |
| 22,570 | Lee | 50 | Male | No | | No | FL resident | 04/11/20 |
| 22,571 | Lee | 17 | Female | No | | Yes | FL resident | 04/11/20 |
| 22,572 | Lee | 35 | Female | Unknown | | Unknown | FL resident | 04/11/20 |
| 22,573 | Lee | 71 | Male | Unknown | | | FL resident | 04/11/20 |
| 22,574 | Lee | 52 | Male | No | | Yes | FL resident | 04/11/20 |
| 22,575 | Lee | 46 | Female | No | | Yes | FL resident | 04/11/20 |

Coronavirus: line list of cases

Data verified as of Apr 28, 2020 at 10 AM

Data in this report are provisional and subject to change.

| Case | County | Age | Gender | Travel related | Travel detail | Contact with a confirmed case | Jurisdiction | Date case counted |
|--------|--------|-----|--------|----------------|-----------------|-------------------------------|--------------|-------------------|
| 22,576 | Lee | 26 | Female | No | | No | FL resident | 04/11/20 |
| 22,577 | Lee | 32 | Female | Yes | FL; PUERTO RICO | Yes | FL resident | 04/12/20 |
| 22,578 | Lee | 47 | Male | No | | Yes | FL resident | 04/12/20 |
| 22,579 | Lee | 46 | Male | No | | No | FL resident | 04/12/20 |
| 22,580 | Lee | 43 | Male | Unknown | | Unknown | FL resident | 04/12/20 |
| 22,581 | Lee | 47 | Male | Unknown | | Yes | FL resident | 04/12/20 |
| 22,582 | Lee | 55 | Male | No | | Unknown | FL resident | 04/12/20 |
| 22,583 | Lee | 11 | Male | No | | Yes | FL resident | 04/12/20 |
| 22,584 | Lee | 52 | Male | No | | Yes | FL resident | 04/12/20 |
| 22,585 | Lee | 83 | Male | No | | Yes | FL resident | 04/12/20 |
| 22,586 | Lee | 48 | Female | No | | No | FL resident | 04/12/20 |
| 22,587 | Lee | 62 | Male | No | | Yes | FL resident | 04/12/20 |
| 22,588 | Lee | 59 | Female | No | | Unknown | FL resident | 04/12/20 |
| 22,589 | Lee | 51 | Male | No | | No | FL resident | 04/12/20 |
| 22,590 | Lee | 24 | Female | Unknown | | Yes | FL resident | 04/12/20 |
| 22,591 | Lee | 23 | Female | Unknown | | Yes | FL resident | 04/12/20 |
| 22,592 | Lee | 22 | Female | Unknown | | | FL resident | 04/12/20 |
| 22,593 | Lee | 1 | Female | No | | Yes | FL resident | 04/12/20 |
| 22,594 | Lee | 46 | Female | No | | Yes | FL resident | 04/12/20 |
| 22,595 | Lee | 46 | Female | No | | Unknown | FL resident | 04/12/20 |
| 22,596 | Lee | 38 | Female | Unknown | | Unknown | FL resident | 04/13/20 |
| 22,597 | Lee | 31 | Female | Unknown | | Unknown | FL resident | 04/13/20 |
| 22,598 | Lee | 60 | Male | No | | Yes | FL resident | 04/13/20 |
| 22,599 | Lee | 32 | Female | No | | Yes | FL resident | 04/13/20 |
| 22,600 | Lee | 53 | Male | No | | No | FL resident | 04/13/20 |
| 22,601 | Lee | 19 | Male | No | | Yes | FL resident | 04/13/20 |
| 22,602 | Lee | 82 | Male | No | | Yes | FL resident | 04/13/20 |
| 22,603 | Lee | 97 | Female | No | | Yes | FL resident | 04/13/20 |
| 22,604 | Lee | 34 | Male | No | | No | FL resident | 04/13/20 |
| 22,605 | Lee | 45 | Male | No | | No | FL resident | 04/13/20 |
| 22,606 | Lee | 21 | Male | No | | No | FL resident | 04/13/20 |
| 22,607 | Lee | 31 | Female | No | | Yes | FL resident | 04/13/20 |
| 22,608 | Lee | 42 | Male | No | | Yes | FL resident | 04/13/20 |
| 22,609 | Lee | 35 | Male | No | | Yes | FL resident | 04/13/20 |
| 22,610 | Lee | 35 | Female | No | | No | FL resident | 04/13/20 |
| 22,611 | Lee | 73 | Female | No | | No | FL resident | 04/13/20 |
| 22,612 | Lee | 24 | Male | No | | Yes | FL resident | 04/13/20 |
| 22,613 | Lee | 53 | Female | Unknown | | Unknown | FL resident | 04/13/20 |
| 22,614 | Lee | 61 | Male | No | | No | FL resident | 04/13/20 |
| 22,615 | Lee | 28 | Female | Unknown | | No | FL resident | 04/13/20 |
| 22,616 | Lee | 67 | Male | No | | Unknown | FL resident | 04/13/20 |
| 22,617 | Lee | 61 | Female | No | | Yes | FL resident | 04/14/20 |
| 22,618 | Lee | 45 | Female | No | | Yes | FL resident | 04/14/20 |
| 22,619 | Lee | 58 | Male | No | | Yes | FL resident | 04/14/20 |
| 22,620 | Lee | 39 | Male | No | | Yes | FL resident | 04/14/20 |
| 22,621 | Lee | 50 | Male | Unknown | | Yes | FL resident | 04/14/20 |
| 22,622 | Lee | 38 | Female | No | | Yes | FL resident | 04/14/20 |
| 22,623 | Lee | 47 | Female | No | | Unknown | FL resident | 04/14/20 |
| 22,624 | Lee | 39 | Male | No | | Yes | FL resident | 04/14/20 |
| 22,625 | Lee | 56 | Male | No | | No | FL resident | 04/14/20 |
| 22,626 | Lee | 77 | Male | No | | Unknown | FL resident | 04/14/20 |
| 22,627 | Lee | 25 | Female | No | | No | FL resident | 04/14/20 |
| 22,628 | Lee | 71 | Female | No | | Yes | FL resident | 04/14/20 |
| 22,629 | Lee | 54 | Male | No | | No | FL resident | 04/14/20 |
| 22,630 | Lee | 64 | Male | No | | No | FL resident | 04/14/20 |
| 22,631 | Lee | 44 | Male | No | | Unknown | FL resident | 04/14/20 |
| 22,632 | Lee | 93 | Male | No | | Unknown | FL resident | 04/14/20 |
| 22,633 | Lee | 50 | Female | No | | Yes | FL resident | 04/14/20 |
| 22,634 | Lee | 61 | Male | Unknown | | Unknown | FL resident | 04/14/20 |
| 22,635 | Lee | 52 | Female | No | | Yes | FL resident | 04/15/20 |
| 22,636 | Lee | 52 | Male | No | | No | FL resident | 04/15/20 |
| 22,637 | Lee | 25 | Female | No | | Yes | FL resident | 04/15/20 |

Coronavirus: line list of cases

Data verified as of Apr 28, 2020 at 10 AM

Data in this report are provisional and subject to change.

| Case | County | Age | Gender | Travel related | Travel detail | Contact with a confirmed case | Jurisdiction | Date case counted |
|--------|--------|-----|--------|----------------|-------------------------|-------------------------------|--------------|-------------------|
| 22,638 | Lee | 11 | Female | No | | Yes | FL resident | 04/15/20 |
| 22,639 | Lee | 45 | Male | No | | Yes | FL resident | 04/15/20 |
| 22,640 | Lee | 36 | Male | Unknown | | Yes | FL resident | 04/15/20 |
| 22,641 | Lee | 39 | Male | No | | Unknown | FL resident | 04/15/20 |
| 22,642 | Lee | 25 | Male | No | | Unknown | FL resident | 04/15/20 |
| 22,643 | Lee | 24 | Female | No | | Unknown | FL resident | 04/15/20 |
| 22,644 | Lee | 72 | Female | No | | Yes | FL resident | 04/15/20 |
| 22,645 | Lee | 32 | Male | No | | No | FL resident | 04/15/20 |
| 22,646 | Lee | 41 | Male | No | | No | FL resident | 04/15/20 |
| 22,647 | Lee | 35 | Female | No | | Yes | FL resident | 04/15/20 |
| 22,648 | Lee | 42 | Female | No | | No | FL resident | 04/15/20 |
| 22,649 | Lee | 50 | Female | No | | Yes | FL resident | 04/15/20 |
| 22,650 | Lee | 55 | Male | No | | Yes | FL resident | 04/15/20 |
| 22,651 | Lee | 63 | Male | No | | Unknown | FL resident | 04/16/20 |
| 22,652 | Lee | 26 | Female | No | | Yes | FL resident | 04/16/20 |
| 22,653 | Lee | 89 | Female | No | | Yes | FL resident | 04/16/20 |
| 22,654 | Lee | 40 | Female | Unknown | | Yes | FL resident | 04/16/20 |
| 22,655 | Lee | 83 | Male | Unknown | | | FL resident | 04/16/20 |
| 22,656 | Lee | 40 | Female | Unknown | | Unknown | FL resident | 04/16/20 |
| 22,657 | Lee | 40 | Female | No | | Yes | FL resident | 04/16/20 |
| 22,658 | Lee | 66 | Female | No | | No | FL resident | 04/16/20 |
| 22,659 | Lee | 82 | Male | No | | Yes | FL resident | 04/16/20 |
| 22,660 | Lee | 22 | Male | No | | Yes | FL resident | 04/16/20 |
| 22,661 | Lee | 29 | Male | No | | Yes | FL resident | 04/16/20 |
| 22,662 | Lee | 39 | Male | Yes | GEORGIA; UNITED KINGDOM | No | FL resident | 04/16/20 |
| 22,663 | Lee | 46 | Male | Unknown | | Yes | FL resident | 04/16/20 |
| 22,664 | Lee | 74 | Male | No | | No | FL resident | 04/16/20 |
| 22,665 | Lee | 30 | Female | No | | Yes | FL resident | 04/16/20 |
| 22,666 | Lee | 62 | Female | Unknown | | Yes | FL resident | 04/16/20 |
| 22,667 | Lee | 58 | Male | No | | Yes | FL resident | 04/16/20 |
| 22,668 | Lee | 58 | Male | No | | Yes | FL resident | 04/16/20 |
| 22,669 | Lee | 48 | Male | No | | Yes | FL resident | 04/16/20 |
| 22,670 | Lee | 69 | Male | Unknown | | Yes | FL resident | 04/16/20 |
| 22,671 | Lee | 38 | Female | No | | No | FL resident | 04/16/20 |
| 22,672 | Lee | 32 | Male | No | | Yes | FL resident | 04/16/20 |
| 22,673 | Lee | 60 | Female | No | | Yes | FL resident | 04/16/20 |
| 22,674 | Lee | 94 | Male | No | | Yes | FL resident | 04/16/20 |
| 22,675 | Lee | 79 | Male | No | | No | FL resident | 04/16/20 |
| 22,676 | Lee | 62 | Male | No | | Unknown | FL resident | 04/16/20 |
| 22,677 | Lee | 67 | Male | No | | Yes | FL resident | 04/16/20 |
| 22,678 | Lee | 72 | Male | No | | No | FL resident | 04/16/20 |
| 22,679 | Lee | 57 | Female | No | | Yes | FL resident | 04/16/20 |
| 22,680 | Lee | 51 | Female | No | | No | FL resident | 04/16/20 |
| 22,681 | Lee | 69 | Female | No | | Yes | FL resident | 04/16/20 |
| 22,682 | Lee | 19 | Female | No | | No | FL resident | 04/16/20 |
| 22,683 | Lee | 43 | Male | Unknown | | | FL resident | 04/17/20 |
| 22,684 | Lee | 54 | Male | Unknown | | | FL resident | 04/17/20 |
| 22,685 | Lee | 38 | Male | No | | No | FL resident | 04/17/20 |
| 22,686 | Lee | 35 | Female | Unknown | | | FL resident | 04/17/20 |
| 22,687 | Lee | 62 | Female | Yes | EUROPE; FL; GA | No | FL resident | 04/17/20 |
| 22,688 | Lee | 48 | Female | No | | Yes | FL resident | 04/17/20 |
| 22,689 | Lee | 58 | Male | No | | No | FL resident | 04/17/20 |
| 22,690 | Lee | 26 | Male | No | | Yes | FL resident | 04/17/20 |
| 22,691 | Lee | 60 | Male | No | | Yes | FL resident | 04/17/20 |
| 22,692 | Lee | 57 | Male | No | | Yes | FL resident | 04/17/20 |
| 22,693 | Lee | 29 | Male | No | | Yes | FL resident | 04/17/20 |
| 22,694 | Lee | 29 | Male | No | | No | FL resident | 04/17/20 |
| 22,695 | Lee | 41 | Female | No | | No | FL resident | 04/17/20 |
| 22,696 | Lee | 76 | Male | No | | Yes | FL resident | 04/17/20 |
| 22,697 | Lee | 73 | Male | No | | Unknown | FL resident | 04/17/20 |
| 22,698 | Lee | 77 | Female | No | | No | FL resident | 04/18/20 |
| 22,699 | Lee | 1 | Female | No | | No | FL resident | 04/18/20 |

Coronavirus: line list of cases

Data verified as of Apr 28, 2020 at 10 AM

Data in this report are provisional and subject to change.

| Case | County | Age | Gender | Travel related | Travel detail | Contact with a confirmed case | Jurisdiction | Date case counted |
|--------|--------|-----|--------|----------------|--------------------|-------------------------------|--------------|-------------------|
| 22,700 | Lee | 45 | Female | No | | Yes | FL resident | 04/18/20 |
| 22,701 | Lee | 56 | Female | No | | No | FL resident | 04/18/20 |
| 22,702 | Lee | 30 | Female | Unknown | | Yes | FL resident | 04/18/20 |
| 22,703 | Lee | 47 | Male | No | | | FL resident | 04/18/20 |
| 22,704 | Lee | 70 | Female | No | | Yes | FL resident | 04/18/20 |
| 22,705 | Lee | 73 | Female | Yes | CA; FL; HI; MEXICO | Yes | FL resident | 04/18/20 |
| 22,706 | Lee | 37 | Male | No | | Yes | FL resident | 04/18/20 |
| 22,707 | Lee | 59 | Male | No | | Yes | FL resident | 04/18/20 |
| 22,708 | Lee | 18 | Female | No | | No | FL resident | 04/18/20 |
| 22,709 | Lee | 47 | Male | No | | Yes | FL resident | 04/18/20 |
| 22,710 | Lee | 68 | Male | No | | Unknown | FL resident | 04/18/20 |
| 22,711 | Lee | 34 | Female | No | | Yes | FL resident | 04/18/20 |
| 22,712 | Lee | 18 | Female | No | | Yes | FL resident | 04/18/20 |
| 22,713 | Lee | 47 | Female | No | | Yes | FL resident | 04/18/20 |
| 22,714 | Lee | 46 | Male | No | | Yes | FL resident | 04/18/20 |
| 22,715 | Lee | 81 | Female | No | | No | FL resident | 04/18/20 |
| 22,716 | Lee | 56 | Female | Unknown | | | FL resident | 04/18/20 |
| 22,717 | Lee | 69 | Male | Unknown | | | FL resident | 04/18/20 |
| 22,718 | Lee | 63 | Female | Unknown | | | FL resident | 04/18/20 |
| 22,719 | Lee | 60 | Male | Unknown | | Yes | FL resident | 04/19/20 |
| 22,720 | Lee | 50 | Female | Unknown | | | FL resident | 04/19/20 |
| 22,721 | Lee | 32 | Male | No | | Yes | FL resident | 04/19/20 |
| 22,722 | Lee | 55 | Male | Unknown | | Unknown | FL resident | 04/19/20 |
| 22,723 | Lee | 71 | Female | No | | Yes | FL resident | 04/19/20 |
| 22,724 | Lee | 21 | Female | No | | No | FL resident | 04/19/20 |
| 22,725 | Lee | 28 | Male | No | | No | FL resident | 04/19/20 |
| 22,726 | Lee | 73 | Female | No | | No | FL resident | 04/19/20 |
| 22,727 | Lee | 20 | Female | No | | No | FL resident | 04/19/20 |
| 22,728 | Lee | 28 | Male | No | | No | FL resident | 04/19/20 |
| 22,729 | Lee | 34 | Female | No | | | FL resident | 04/19/20 |
| 22,730 | Lee | 27 | Female | No | | No | FL resident | 04/19/20 |
| 22,731 | Lee | 42 | Female | No | | Yes | FL resident | 04/19/20 |
| 22,732 | Lee | 42 | Male | No | | No | FL resident | 04/19/20 |
| 22,733 | Lee | 39 | Female | No | | Yes | FL resident | 04/19/20 |
| 22,734 | Lee | 80 | Male | No | | Unknown | FL resident | 04/19/20 |
| 22,735 | Lee | 26 | Female | No | | No | FL resident | 04/19/20 |
| 22,736 | Lee | 25 | Male | No | | Yes | FL resident | 04/19/20 |
| 22,737 | Lee | 57 | Male | No | | No | FL resident | 04/19/20 |
| 22,738 | Lee | 69 | Female | Yes | CA | Yes | FL resident | 04/19/20 |
| 22,739 | Lee | 52 | Male | No | | Yes | FL resident | 04/19/20 |
| 22,740 | Lee | 92 | Female | No | | No | FL resident | 04/19/20 |
| 22,741 | Lee | 60 | Female | No | | Yes | FL resident | 04/19/20 |
| 22,742 | Lee | 64 | Male | No | | Unknown | FL resident | 04/20/20 |
| 22,743 | Lee | 37 | Male | No | | Yes | FL resident | 04/20/20 |
| 22,744 | Lee | 2 | Male | No | | Yes | FL resident | 04/20/20 |
| 22,745 | Lee | 16 | Male | No | | Yes | FL resident | 04/20/20 |
| 22,746 | Lee | 30 | Male | Unknown | | Yes | FL resident | 04/20/20 |
| 22,747 | Lee | 43 | Female | No | | Yes | FL resident | 04/20/20 |
| 22,748 | Lee | 71 | Female | No | | No | FL resident | 04/20/20 |
| 22,749 | Lee | 95 | Male | Unknown | | | FL resident | 04/20/20 |
| 22,750 | Lee | 32 | Female | Unknown | | | FL resident | 04/20/20 |
| 22,751 | Lee | 23 | Male | No | | Yes | FL resident | 04/20/20 |
| 22,752 | Lee | 41 | Male | No | | Yes | FL resident | 04/20/20 |
| 22,753 | Lee | 78 | Female | Unknown | | Unknown | FL resident | 04/21/20 |
| 22,754 | Lee | 27 | Female | No | | Yes | FL resident | 04/21/20 |
| 22,755 | Lee | 47 | Female | No | | No | FL resident | 04/21/20 |
| 22,756 | Lee | 71 | Female | No | | Yes | FL resident | 04/21/20 |
| 22,757 | Lee | 52 | Female | No | | No | FL resident | 04/21/20 |
| 22,758 | Lee | 86 | Female | No | | Unknown | FL resident | 04/21/20 |
| 22,759 | Lee | 62 | Female | Unknown | | Unknown | FL resident | 04/21/20 |
| 22,760 | Lee | 59 | Female | No | | Yes | FL resident | 04/21/20 |
| 22,761 | Lee | 61 | Female | Unknown | | No | FL resident | 04/21/20 |

Coronavirus: line list of cases

Data verified as of Apr 28, 2020 at 10 AM

Data in this report are provisional and subject to change.

| Case | County | Age | Gender | Travel related | Travel detail | Contact with a confirmed case | Jurisdiction | Date case counted |
|--------|--------|-----|--------|----------------|---------------|-------------------------------|--------------|-------------------|
| 22,762 | Lee | 43 | Male | No | | No | FL resident | 04/21/20 |
| 22,763 | Lee | 52 | Female | No | | No | FL resident | 04/21/20 |
| 22,764 | Lee | 90 | Female | Unknown | | | FL resident | 04/21/20 |
| 22,765 | Lee | 52 | Female | No | | No | FL resident | 04/21/20 |
| 22,766 | Lee | 56 | Female | No | | Yes | FL resident | 04/22/20 |
| 22,767 | Lee | 64 | Female | No | | Unknown | FL resident | 04/22/20 |
| 22,768 | Lee | 98 | Female | Unknown | | | FL resident | 04/22/20 |
| 22,769 | Lee | 45 | Female | No | | Yes | FL resident | 04/22/20 |
| 22,770 | Lee | 58 | Female | Unknown | | | FL resident | 04/22/20 |
| 22,771 | Lee | 16 | Male | No | | Yes | FL resident | 04/22/20 |
| 22,772 | Lee | 38 | Male | No | | Yes | FL resident | 04/22/20 |
| 22,773 | Lee | 44 | Male | Unknown | | | FL resident | 04/22/20 |
| 22,774 | Lee | 39 | Male | No | | Yes | FL resident | 04/22/20 |
| 22,775 | Lee | 52 | Male | No | | Yes | FL resident | 04/22/20 |
| 22,776 | Lee | 55 | Female | No | | No | FL resident | 04/22/20 |
| 22,777 | Lee | 89 | Male | No | | Unknown | FL resident | 04/22/20 |
| 22,778 | Lee | 94 | Female | No | | No | FL resident | 04/22/20 |
| 22,779 | Lee | 44 | Female | No | | Yes | FL resident | 04/22/20 |
| 22,780 | Lee | 72 | Male | Unknown | | No | FL resident | 04/22/20 |
| 22,781 | Lee | 77 | Female | No | | Unknown | FL resident | 04/22/20 |
| 22,782 | Lee | 80 | Female | No | | Yes | FL resident | 04/22/20 |
| 22,783 | Lee | 67 | Male | No | | Unknown | FL resident | 04/22/20 |
| 22,784 | Lee | 50 | Female | No | | Yes | FL resident | 04/22/20 |
| 22,785 | Lee | 3 | Male | No | | Yes | FL resident | 04/22/20 |
| 22,786 | Lee | 56 | Female | No | | Yes | FL resident | 04/22/20 |
| 22,787 | Lee | 36 | Male | No | | Yes | FL resident | 04/22/20 |
| 22,788 | Lee | 23 | Female | No | | Yes | FL resident | 04/22/20 |
| 22,789 | Lee | 96 | Female | No | | No | FL resident | 04/22/20 |
| 22,790 | Lee | 54 | Male | No | | Unknown | FL resident | 04/22/20 |
| 22,791 | Lee | 14 | Female | No | | Yes | FL resident | 04/22/20 |
| 22,792 | Lee | 87 | Female | No | | Yes | FL resident | 04/23/20 |
| 22,793 | Lee | 39 | Female | No | | Yes | FL resident | 04/23/20 |
| 22,794 | Lee | 38 | Male | Unknown | | | FL resident | 04/23/20 |
| 22,795 | Lee | 48 | Female | No | | No | FL resident | 04/23/20 |
| 22,796 | Lee | 47 | Male | No | | No | FL resident | 04/23/20 |
| 22,797 | Lee | 63 | Male | No | | Yes | FL resident | 04/23/20 |
| 22,798 | Lee | 36 | Female | No | | Unknown | FL resident | 04/23/20 |
| 22,799 | Lee | 54 | Female | No | | Yes | FL resident | 04/23/20 |
| 22,800 | Lee | 46 | Female | No | | Yes | FL resident | 04/23/20 |
| 22,801 | Lee | 49 | Male | Unknown | | | FL resident | 04/23/20 |
| 22,802 | Lee | 64 | Female | No | | Yes | FL resident | 04/23/20 |
| 22,803 | Lee | 24 | Male | Unknown | | | FL resident | 04/23/20 |
| 22,804 | Lee | 62 | Male | No | | Yes | FL resident | 04/23/20 |
| 22,805 | Lee | 55 | Female | No | | No | FL resident | 04/23/20 |
| 22,806 | Lee | 48 | Male | No | | Yes | FL resident | 04/23/20 |
| 22,807 | Lee | 53 | Male | No | | Yes | FL resident | 04/23/20 |
| 22,808 | Lee | 43 | Female | No | | Yes | FL resident | 04/23/20 |
| 22,809 | Lee | 50 | Female | No | | Yes | FL resident | 04/23/20 |
| 22,810 | Lee | 30 | Male | Unknown | | | FL resident | 04/23/20 |
| 22,811 | Lee | 43 | Female | No | | Unknown | FL resident | 04/23/20 |
| 22,812 | Lee | 59 | Male | Unknown | | | FL resident | 04/23/20 |
| 22,813 | Lee | 41 | Female | Unknown | | | FL resident | 04/23/20 |
| 22,814 | Lee | 37 | Female | No | | Yes | FL resident | 04/23/20 |
| 22,815 | Lee | 46 | Female | Unknown | | | FL resident | 04/23/20 |
| 22,816 | Lee | 62 | Female | Unknown | | | FL resident | 04/23/20 |
| 22,817 | Lee | 50 | Male | Unknown | | | FL resident | 04/23/20 |
| 22,818 | Lee | 34 | Male | Unknown | | | FL resident | 04/23/20 |
| 22,819 | Lee | 44 | Female | No | | Yes | FL resident | 04/23/20 |
| 22,820 | Lee | 25 | Male | No | | Yes | FL resident | 04/23/20 |
| 22,821 | Lee | 72 | Male | No | | Yes | FL resident | 04/23/20 |
| 22,822 | Lee | 58 | Male | Unknown | | Unknown | FL resident | 04/23/20 |
| 22,823 | Lee | 33 | Female | No | | Unknown | FL resident | 04/23/20 |

Coronavirus: line list of cases

Data verified as of Apr 28, 2020 at 10 AM

Data in this report are provisional and subject to change.

| Case | County | Age | Gender | Travel related | Travel detail | Contact with a confirmed case | Jurisdiction | Date case counted |
|--------|--------|-----|--------|----------------|---------------|-------------------------------|--------------|-------------------|
| 22,824 | Lee | 34 | Male | No | | No | FL resident | 04/23/20 |
| 22,825 | Lee | 77 | Male | Unknown | | | FL resident | 04/23/20 |
| 22,826 | Lee | 50 | Male | No | | Yes | FL resident | 04/23/20 |
| 22,827 | Lee | 2 | Female | No | | Yes | FL resident | 04/23/20 |
| 22,828 | Lee | 68 | Male | No | | No | FL resident | 04/23/20 |
| 22,829 | Lee | 55 | Male | No | | Yes | FL resident | 04/23/20 |
| 22,830 | Lee | 49 | Female | No | | Unknown | FL resident | 04/23/20 |
| 22,831 | Lee | 53 | Female | No | | Unknown | FL resident | 04/23/20 |
| 22,832 | Lee | 91 | Female | Unknown | | Yes | FL resident | 04/23/20 |
| 22,833 | Lee | 73 | Female | No | | Yes | FL resident | 04/23/20 |
| 22,834 | Lee | 75 | Male | Unknown | | | FL resident | 04/23/20 |
| 22,835 | Lee | 68 | Male | No | | | FL resident | 04/23/20 |
| 22,836 | Lee | 92 | Female | Unknown | | | FL resident | 04/23/20 |
| 22,837 | Lee | 76 | Male | Unknown | | | FL resident | 04/23/20 |
| 22,838 | Lee | 84 | Male | Unknown | | | FL resident | 04/23/20 |
| 22,839 | Lee | 93 | Female | Unknown | | | FL resident | 04/23/20 |
| 22,840 | Lee | 96 | Female | Unknown | | | FL resident | 04/23/20 |
| 22,841 | Lee | 64 | Male | Unknown | | | FL resident | 04/23/20 |
| 22,842 | Lee | 89 | Female | Unknown | | | FL resident | 04/23/20 |
| 22,843 | Lee | 82 | Female | Unknown | | | FL resident | 04/23/20 |
| 22,844 | Lee | 56 | Male | Unknown | | | FL resident | 04/23/20 |
| 22,845 | Lee | 83 | Male | No | | Unknown | FL resident | 04/23/20 |
| 22,846 | Lee | 80 | Male | No | | No | FL resident | 04/23/20 |
| 22,847 | Lee | 85 | Female | Unknown | | Unknown | FL resident | 04/23/20 |
| 22,848 | Lee | 91 | Male | Unknown | | | FL resident | 04/23/20 |
| 22,849 | Lee | 72 | Male | Unknown | | | FL resident | 04/23/20 |
| 22,850 | Lee | 51 | Male | Unknown | | | FL resident | 04/23/20 |
| 22,851 | Lee | 58 | Male | Unknown | | | FL resident | 04/23/20 |
| 22,852 | Lee | 61 | Male | Unknown | | Unknown | FL resident | 04/23/20 |
| 22,853 | Lee | 60 | Male | No | | Yes | FL resident | 04/23/20 |
| 22,854 | Lee | 89 | Female | Unknown | | Unknown | FL resident | 04/23/20 |
| 22,855 | Lee | 45 | Male | No | | Yes | FL resident | 04/23/20 |
| 22,856 | Lee | 71 | Male | Yes | FL; NY | No | FL resident | 04/23/20 |
| 22,857 | Lee | 39 | Female | No | | Yes | FL resident | 04/23/20 |
| 22,858 | Lee | 67 | Male | No | | Yes | FL resident | 04/23/20 |
| 22,859 | Lee | 59 | Female | No | | Yes | FL resident | 04/23/20 |
| 22,860 | Lee | 88 | Female | Unknown | | Unknown | FL resident | 04/23/20 |
| 22,861 | Lee | 43 | Female | No | | Unknown | FL resident | 04/23/20 |
| 22,862 | Lee | 47 | Female | Unknown | | | FL resident | 04/23/20 |
| 22,863 | Lee | 35 | Female | No | | Yes | FL resident | 04/23/20 |
| 22,864 | Lee | 25 | Male | No | | No | FL resident | 04/23/20 |
| 22,865 | Lee | 54 | Female | Unknown | | Unknown | FL resident | 04/23/20 |
| 22,866 | Lee | 44 | Male | No | | Yes | FL resident | 04/23/20 |
| 22,867 | Lee | 63 | Male | Unknown | | Unknown | FL resident | 04/23/20 |
| 22,868 | Lee | 20 | Male | Unknown | | Unknown | FL resident | 04/23/20 |
| 22,869 | Lee | 82 | Female | No | | Yes | FL resident | 04/23/20 |
| 22,870 | Lee | 58 | Female | No | | Yes | FL resident | 04/23/20 |
| 22,871 | Lee | 45 | Male | No | | Yes | FL resident | 04/23/20 |
| 22,872 | Lee | 34 | Female | No | | Yes | FL resident | 04/23/20 |
| 22,873 | Lee | 21 | Female | No | | Yes | FL resident | 04/23/20 |
| 22,874 | Lee | 57 | Female | No | | Yes | FL resident | 04/23/20 |
| 22,875 | Lee | 0 | Female | Unknown | | | FL resident | 04/23/20 |
| 22,876 | Lee | 51 | Male | Unknown | | Unknown | FL resident | 04/23/20 |
| 22,877 | Lee | 24 | Male | Unknown | | | FL resident | 04/23/20 |
| 22,878 | Lee | 31 | Female | No | | Yes | FL resident | 04/23/20 |
| 22,879 | Lee | 32 | Female | Yes | NY | Yes | FL resident | 04/23/20 |
| 22,880 | Lee | 24 | Male | Unknown | | | FL resident | 04/23/20 |
| 22,881 | Lee | 60 | Male | No | | Yes | FL resident | 04/23/20 |
| 22,882 | Lee | 83 | Male | Unknown | | Unknown | FL resident | 04/23/20 |
| 22,883 | Lee | 77 | Female | No | | No | FL resident | 04/23/20 |
| 22,884 | Lee | 89 | Female | Unknown | | Unknown | FL resident | 04/23/20 |
| 22,885 | Lee | 88 | Female | Unknown | | Unknown | FL resident | 04/23/20 |

Coronavirus: line list of cases

Data verified as of Apr 28, 2020 at 10 AM

Data in this report are provisional and subject to change.

| Case | County | Age | Gender | Travel related | Travel detail | Contact with a confirmed case | Jurisdiction | Date case counted |
|--------|--------|-----|---------|----------------|---------------|-------------------------------|--------------|-------------------|
| 22,886 | Lee | 94 | Male | Unknown | | Unknown | FL resident | 04/23/20 |
| 22,887 | Lee | 97 | Female | Unknown | | Unknown | FL resident | 04/23/20 |
| 22,888 | Lee | 90 | Female | Unknown | | Unknown | FL resident | 04/23/20 |
| 22,889 | Lee | 94 | Female | Unknown | | Unknown | FL resident | 04/23/20 |
| 22,890 | Lee | 86 | Female | Unknown | | | FL resident | 04/23/20 |
| 22,891 | Lee | 53 | Female | Unknown | | | FL resident | 04/23/20 |
| 22,892 | Lee | 69 | Female | Unknown | | | FL resident | 04/23/20 |
| 22,893 | Lee | 95 | Unknown | Unknown | | | FL resident | 04/23/20 |
| 22,894 | Lee | 83 | Male | Unknown | | | FL resident | 04/23/20 |
| 22,895 | Lee | 48 | Female | Unknown | | | FL resident | 04/23/20 |
| 22,896 | Lee | 46 | Female | Unknown | | | FL resident | 04/23/20 |
| 22,897 | Lee | 34 | Male | Unknown | | | FL resident | 04/24/20 |
| 22,898 | Lee | 59 | Male | No | | Unknown | FL resident | 04/24/20 |
| 22,899 | Lee | 71 | Female | Unknown | | | FL resident | 04/24/20 |
| 22,900 | Lee | 53 | Female | Unknown | | | FL resident | 04/24/20 |
| 22,901 | Lee | 24 | Female | No | | Yes | FL resident | 04/24/20 |
| 22,902 | Lee | 39 | Female | Unknown | | Yes | FL resident | 04/24/20 |
| 22,903 | Lee | 71 | Female | Unknown | | Yes | FL resident | 04/24/20 |
| 22,904 | Lee | 57 | Male | Unknown | | Unknown | FL resident | 04/24/20 |
| 22,905 | Lee | 79 | Male | No | | Yes | FL resident | 04/24/20 |
| 22,906 | Lee | 70 | Female | No | | Unknown | FL resident | 04/24/20 |
| 22,907 | Lee | 67 | Female | Unknown | | Unknown | FL resident | 04/24/20 |
| 22,908 | Lee | 28 | Male | No | | Yes | FL resident | 04/24/20 |
| 22,909 | Lee | 44 | Female | No | | Unknown | FL resident | 04/24/20 |
| 22,910 | Lee | 52 | Male | Unknown | | Yes | FL resident | 04/24/20 |
| 22,911 | Lee | 55 | Female | Unknown | | | FL resident | 04/24/20 |
| 22,912 | Lee | 84 | Male | Yes | CARIBBEAN; FL | Yes | FL resident | 04/24/20 |
| 22,913 | Lee | 68 | Male | Unknown | | | FL resident | 04/24/20 |
| 22,914 | Lee | 78 | Female | Unknown | | Yes | FL resident | 04/24/20 |
| 22,915 | Lee | 27 | Male | Unknown | | | FL resident | 04/24/20 |
| 22,916 | Lee | 94 | Female | Unknown | | | FL resident | 04/24/20 |
| 22,917 | Lee | 52 | Male | Unknown | | Yes | FL resident | 04/25/20 |
| 22,918 | Lee | 94 | Female | Unknown | | Unknown | FL resident | 04/25/20 |
| 22,919 | Lee | 98 | Male | Unknown | | Unknown | FL resident | 04/25/20 |
| 22,920 | Lee | 37 | Male | Unknown | | Unknown | FL resident | 04/25/20 |
| 22,921 | Lee | 27 | Male | Unknown | | Unknown | FL resident | 04/25/20 |
| 22,922 | Lee | 49 | Male | Unknown | | Unknown | FL resident | 04/25/20 |
| 22,923 | Lee | 40 | Male | Unknown | | Unknown | FL resident | 04/25/20 |
| 22,924 | Lee | 45 | Female | Unknown | | Unknown | FL resident | 04/25/20 |
| 22,925 | Lee | 92 | Male | Unknown | | | FL resident | 04/25/20 |
| 22,926 | Lee | 56 | Female | Unknown | | Unknown | FL resident | 04/25/20 |
| 22,927 | Lee | 90 | Female | Unknown | | Unknown | FL resident | 04/25/20 |
| 22,928 | Lee | 92 | Male | Unknown | | Unknown | FL resident | 04/25/20 |
| 22,929 | Lee | 38 | Male | Unknown | | | FL resident | 04/25/20 |
| 22,930 | Lee | 85 | Male | Unknown | | | FL resident | 04/25/20 |
| 22,931 | Lee | 82 | Male | Unknown | | | FL resident | 04/25/20 |
| 22,932 | Lee | 81 | Female | No | | Yes | FL resident | 04/25/20 |
| 22,933 | Lee | 50 | Female | No | | No | FL resident | 04/25/20 |
| 22,934 | Lee | 56 | Female | Unknown | | | FL resident | 04/25/20 |
| 22,935 | Lee | 94 | Female | No | | No | FL resident | 04/25/20 |
| 22,936 | Lee | 55 | Female | Unknown | | | FL resident | 04/25/20 |
| 22,937 | Lee | 47 | Male | Unknown | | | FL resident | 04/26/20 |
| 22,938 | Lee | 45 | Female | Unknown | | Unknown | FL resident | 04/26/20 |
| 22,939 | Lee | 49 | Male | Unknown | | Unknown | FL resident | 04/26/20 |
| 22,940 | Lee | 23 | Female | No | | Yes | FL resident | 04/26/20 |
| 22,941 | Lee | 34 | Male | No | | No | FL resident | 04/26/20 |
| 22,942 | Lee | 25 | Female | No | | Yes | FL resident | 04/26/20 |
| 22,943 | Lee | 85 | Female | Unknown | | | FL resident | 04/26/20 |
| 22,944 | Lee | 58 | Male | Unknown | | Unknown | FL resident | 04/26/20 |
| 22,945 | Lee | 38 | Male | Unknown | | | FL resident | 04/26/20 |
| 22,946 | Lee | 17 | Male | Unknown | | | FL resident | 04/26/20 |
| 22,947 | Lee | 90 | Female | Unknown | | | FL resident | 04/26/20 |

Coronavirus: line list of cases

Data verified as of Apr 28, 2020 at 10 AM

Data in this report are provisional and subject to change.

| Case | County | Age | Gender | Travel related | Travel detail | Contact with a confirmed case | Jurisdiction | Date case counted |
|--------|--------|-----|--------|----------------|----------------------------|-------------------------------|------------------------|-------------------|
| 22,948 | Lee | 45 | Female | Unknown | | | FL resident | 04/27/20 |
| 22,949 | Lee | 81 | Female | Unknown | | | FL resident | 04/27/20 |
| 22,950 | Lee | 95 | Male | Unknown | | | FL resident | 04/27/20 |
| 22,951 | Lee | 93 | Female | Unknown | | Unknown | FL resident | 04/27/20 |
| 22,952 | Lee | 58 | Female | Unknown | | | FL resident | 04/27/20 |
| 22,953 | Lee | 31 | Female | Unknown | | Unknown | FL resident | 04/27/20 |
| 22,954 | Lee | 83 | Female | Unknown | | Unknown | FL resident | 04/27/20 |
| 22,955 | Lee | 21 | Male | Unknown | | Unknown | FL resident | 04/27/20 |
| 22,956 | Lee | 92 | Male | Unknown | | Unknown | FL resident | 04/27/20 |
| 22,957 | Lee | 44 | Female | Unknown | | | FL resident | 04/27/20 |
| 22,958 | Lee | 31 | Male | Unknown | | | FL resident | 04/27/20 |
| 22,959 | Lee | 18 | Male | Unknown | | | FL resident | 04/27/20 |
| 22,960 | Lee | 85 | Female | Unknown | | Yes | FL resident | 04/27/20 |
| 22,961 | Lee | 45 | Male | Unknown | | Unknown | FL resident | 04/27/20 |
| 22,962 | Lee | 57 | Male | Unknown | | Yes | FL resident | 04/27/20 |
| 22,963 | Lee | 73 | Female | Unknown | | Unknown | FL resident | 04/27/20 |
| 22,964 | Lee | 65 | Female | Unknown | | Unknown | FL resident | 04/27/20 |
| 22,965 | Lee | 90 | Female | Unknown | | Unknown | FL resident | 04/27/20 |
| 22,966 | Lee | 85 | Female | Unknown | | Unknown | FL resident | 04/27/20 |
| 22,967 | Lee | 75 | Male | Unknown | | Unknown | FL resident | 04/27/20 |
| 22,968 | Lee | 96 | Female | Unknown | | Unknown | FL resident | 04/27/20 |
| 22,969 | Lee | 87 | Female | Unknown | | Unknown | FL resident | 04/27/20 |
| 22,970 | Lee | 57 | Male | Yes | FL; FRANCE; UNITED KINGDOM | Unknown | Non-FL resident | 03/12/20 |
| 22,971 | Lee | 74 | Female | Yes | NY | Unknown | Non-FL resident | 03/23/20 |
| 22,972 | Lee | 83 | Male | No | | No | Non-FL resident | 03/23/20 |
| 22,973 | Lee | 51 | Female | Yes | NY | Unknown | Non-FL resident | 03/24/20 |
| 22,974 | Lee | 36 | Male | Yes | CA | No | Non-FL resident | 03/24/20 |
| 22,975 | Lee | 67 | Female | Yes | NY | Yes | Non-FL resident | 03/25/20 |
| 22,976 | Lee | 28 | Female | Yes | GERMANY | No | Non-FL resident | 03/27/20 |
| 22,977 | Lee | 44 | Male | Yes | FL; NY | No | Non-FL resident | 03/27/20 |
| 22,978 | Lee | 33 | Male | Yes | CA | Yes | Non-FL resident | 03/29/20 |
| 22,979 | Lee | 77 | Female | No | | No | Non-FL resident | 03/30/20 |
| 22,980 | Lee | 62 | Female | Yes | ECUADOR; FL | Yes | Non-FL resident | 03/31/20 |
| 22,981 | Lee | 24 | Male | Unknown | | Unknown | Non-FL resident | 04/02/20 |
| 22,982 | Lee | 76 | Male | No | | Unknown | Non-FL resident | 04/03/20 |
| 22,983 | Lee | 54 | Male | Yes | FL; MO | Yes | Non-FL resident | 04/03/20 |
| 22,984 | Lee | 77 | Male | Unknown | | Yes | Non-FL resident | 04/03/20 |
| 22,985 | Lee | 60 | Male | No | | No | Non-FL resident | 04/04/20 |
| 22,986 | Lee | 69 | Female | No | | Yes | Non-FL resident | 04/04/20 |
| 22,987 | Lee | 70 | Male | Yes | FL; KY | Yes | Non-FL resident | 04/04/20 |
| 22,988 | Lee | 66 | Female | No | | Yes | Non-FL resident | 04/04/20 |
| 22,989 | Lee | 78 | Female | Yes | FL; MA; SPAIN | Yes | Non-FL resident | 04/04/20 |
| 22,990 | Lee | 75 | Male | Yes | FL; MA; SPAIN | Yes | Non-FL resident | 04/04/20 |
| 22,991 | Lee | 73 | Male | No | | Yes | Non-FL resident | 04/04/20 |
| 22,992 | Lee | 29 | Male | Yes | FL; NY | Yes | Non-FL resident | 04/04/20 |
| 22,993 | Lee | 62 | Male | Yes | NY | No | Non-FL resident | 04/04/20 |
| 22,994 | Lee | 57 | Female | Yes | FL; NY | No | Non-FL resident | 04/04/20 |
| 22,995 | Lee | 77 | Female | No | | No | Non-FL resident | 04/04/20 |
| 22,996 | Lee | 72 | Female | Yes | FL; NJ | Yes | Non-FL resident | 04/04/20 |
| 22,997 | Lee | 64 | Female | Yes | FL; NY | Yes | Non-FL resident | 04/05/20 |
| 22,998 | Lee | 67 | Male | No | | Yes | Non-FL resident | 04/06/20 |
| 22,999 | Lee | 71 | Female | Yes | NY | No | Non-FL resident | 04/06/20 |
| 23,000 | Lee | 64 | Male | Yes | FL; GA | Yes | Non-FL resident | 04/06/20 |
| 23,001 | Lee | 64 | Male | Unknown | | Yes | Non-FL resident | 04/08/20 |
| 23,002 | Lee | 34 | Male | Yes | FL; NY | No | Non-FL resident | 04/09/20 |
| 23,003 | Lee | 53 | Male | Yes | FL; NY | Yes | Non-FL resident | 04/11/20 |
| 23,004 | Lee | 35 | Male | No | | Yes | Non-FL resident | 04/16/20 |
| 23,005 | Lee | 73 | Male | Unknown | | | Non-FL resident | 04/22/20 |
| 23,006 | Lee | 71 | Male | Yes | CA | Yes | Not diagnosed/isolated | 03/26/20 |
| 23,007 | Leon | 55 | Male | Yes | GA | Yes | FL resident | 03/18/20 |
| 23,008 | Leon | 58 | Female | Yes | GA | Yes | FL resident | 03/18/20 |
| 23,009 | Leon | 40 | Female | Yes | GA | Yes | FL resident | 03/22/20 |

Coronavirus: line list of cases

Data verified as of Apr 28, 2020 at 10 AM

Data in this report are provisional and subject to change.

| Case | County | Age | Gender | Travel related | Travel detail | Contact with a confirmed case | Jurisdiction | Date case counted |
|--------|--------|-----|--------|----------------|-----------------|-------------------------------|--------------|-------------------|
| 23,010 | Leon | 34 | Male | Yes | NC | No | FL resident | 03/24/20 |
| 23,011 | Leon | 31 | Female | Yes | UNITED KINGDOM | Yes | FL resident | 03/24/20 |
| 23,012 | Leon | 19 | Male | Yes | NY | Yes | FL resident | 03/25/20 |
| 23,013 | Leon | 31 | Female | Yes | PORTUGAL; SPAIN | Yes | FL resident | 03/26/20 |
| 23,014 | Leon | 30 | Male | No | | Yes | FL resident | 03/26/20 |
| 23,015 | Leon | 60 | Male | Yes | LA | No | FL resident | 03/26/20 |
| 23,016 | Leon | 42 | Male | Yes | AL | No | FL resident | 03/26/20 |
| 23,017 | Leon | 43 | Female | Yes | GA | No | FL resident | 03/27/20 |
| 23,018 | Leon | 44 | Male | No | | Yes | FL resident | 03/27/20 |
| 23,019 | Leon | 37 | Female | No | | Yes | FL resident | 03/27/20 |
| 23,020 | Leon | 66 | Male | Yes | FRANCE; SPAIN | No | FL resident | 03/29/20 |
| 23,021 | Leon | 25 | Female | Yes | CO; VA | Yes | FL resident | 03/30/20 |
| 23,022 | Leon | 31 | Male | Yes | GA | Yes | FL resident | 03/30/20 |
| 23,023 | Leon | 26 | Male | Yes | CO; FL | Yes | FL resident | 03/30/20 |
| 23,024 | Leon | 71 | Male | No | | Yes | FL resident | 03/30/20 |
| 23,025 | Leon | 42 | Female | No | | Yes | FL resident | 03/30/20 |
| 23,026 | Leon | 36 | Female | Yes | NY | Yes | FL resident | 03/30/20 |
| 23,027 | Leon | 22 | Female | Yes | GA | No | FL resident | 03/31/20 |
| 23,028 | Leon | 28 | Male | No | | No | FL resident | 03/31/20 |
| 23,029 | Leon | 65 | Female | No | | No | FL resident | 03/31/20 |
| 23,030 | Leon | 25 | Male | Yes | TX | No | FL resident | 03/31/20 |
| 23,031 | Leon | 49 | Female | Yes | VA | No | FL resident | 04/01/20 |
| 23,032 | Leon | 35 | Female | No | | No | FL resident | 04/01/20 |
| 23,033 | Leon | 45 | Male | No | | Yes | FL resident | 04/01/20 |
| 23,034 | Leon | 21 | Male | Yes | FL; GA; OH | No | FL resident | 04/01/20 |
| 23,035 | Leon | 62 | Male | No | | Yes | FL resident | 04/03/20 |
| 23,036 | Leon | 86 | Female | No | | No | FL resident | 04/03/20 |
| 23,037 | Leon | 40 | Female | No | | Yes | FL resident | 04/03/20 |
| 23,038 | Leon | 69 | Male | No | | Yes | FL resident | 04/03/20 |
| 23,039 | Leon | 54 | Male | No | | Yes | FL resident | 04/03/20 |
| 23,040 | Leon | 37 | Male | Yes | NY | Yes | FL resident | 04/03/20 |
| 23,041 | Leon | 46 | Male | No | | No | FL resident | 04/03/20 |
| 23,042 | Leon | 59 | Male | No | | No | FL resident | 04/04/20 |
| 23,043 | Leon | 45 | Male | Yes | NY | No | FL resident | 04/04/20 |
| 23,044 | Leon | 30 | Female | Yes | NY | No | FL resident | 04/04/20 |
| 23,045 | Leon | 66 | Female | No | | Yes | FL resident | 04/05/20 |
| 23,046 | Leon | 32 | Female | Yes | AZ | No | FL resident | 04/05/20 |
| 23,047 | Leon | 53 | Male | Yes | LA | Yes | FL resident | 04/05/20 |
| 23,048 | Leon | 27 | Female | No | | Yes | FL resident | 04/05/20 |
| 23,049 | Leon | 32 | Male | No | | No | FL resident | 04/05/20 |
| 23,050 | Leon | 34 | Male | No | | Yes | FL resident | 04/05/20 |
| 23,051 | Leon | 68 | Female | No | | Yes | FL resident | 04/05/20 |
| 23,052 | Leon | 69 | Female | Yes | DC | No | FL resident | 04/05/20 |
| 23,053 | Leon | 48 | Male | No | | Yes | FL resident | 04/05/20 |
| 23,054 | Leon | 39 | Female | Yes | CT | No | FL resident | 04/05/20 |
| 23,055 | Leon | 19 | Female | No | | Yes | FL resident | 04/06/20 |
| 23,056 | Leon | 32 | Male | Yes | WA | Yes | FL resident | 04/06/20 |
| 23,057 | Leon | 55 | Female | No | | No | FL resident | 04/06/20 |
| 23,058 | Leon | 24 | Male | Yes | MEXICO | Yes | FL resident | 04/06/20 |
| 23,059 | Leon | 25 | Female | No | | No | FL resident | 04/06/20 |
| 23,060 | Leon | 62 | Female | Yes | WI | No | FL resident | 04/06/20 |
| 23,061 | Leon | 63 | Male | No | | No | FL resident | 04/06/20 |
| 23,062 | Leon | 52 | Male | No | | No | FL resident | 04/06/20 |
| 23,063 | Leon | 63 | Male | No | | No | FL resident | 04/06/20 |
| 23,064 | Leon | 41 | Female | No | | Yes | FL resident | 04/06/20 |
| 23,065 | Leon | 36 | Female | No | | Yes | FL resident | 04/06/20 |
| 23,066 | Leon | 43 | Female | No | | Yes | FL resident | 04/06/20 |
| 23,067 | Leon | 27 | Male | No | | Yes | FL resident | 04/07/20 |
| 23,068 | Leon | 42 | Female | No | | No | FL resident | 04/07/20 |
| 23,069 | Leon | 61 | Male | Yes | FL; GA | Yes | FL resident | 04/07/20 |
| 23,070 | Leon | 63 | Female | No | | Yes | FL resident | 04/07/20 |
| 23,071 | Leon | 64 | Male | No | | Yes | FL resident | 04/07/20 |

Coronavirus: line list of cases

Data verified as of Apr 28, 2020 at 10 AM

Data in this report are provisional and subject to change.

| Case | County | Age | Gender | Travel related | Travel detail | Contact with a confirmed case | Jurisdiction | Date case counted |
|--------|--------|-----|--------|----------------|----------------|-------------------------------|--------------|-------------------|
| 23,072 | Leon | 48 | Male | No | | No | FL resident | 04/07/20 |
| 23,073 | Leon | 23 | Male | No | | Yes | FL resident | 04/08/20 |
| 23,074 | Leon | 21 | Male | Yes | FL; MEXICO | Yes | FL resident | 04/08/20 |
| 23,075 | Leon | 49 | Male | No | | Yes | FL resident | 04/08/20 |
| 23,076 | Leon | 9 | Female | Yes | UNITED KINGDOM | No | FL resident | 04/08/20 |
| 23,077 | Leon | 53 | Female | No | | Yes | FL resident | 04/09/20 |
| 23,078 | Leon | 27 | Female | No | | Yes | FL resident | 04/09/20 |
| 23,079 | Leon | 56 | Male | No | | Yes | FL resident | 04/09/20 |
| 23,080 | Leon | 62 | Male | No | | Yes | FL resident | 04/09/20 |
| 23,081 | Leon | 53 | Female | No | | Yes | FL resident | 04/09/20 |
| 23,082 | Leon | 68 | Female | No | | No | FL resident | 04/09/20 |
| 23,083 | Leon | 28 | Male | No | | Yes | FL resident | 04/10/20 |
| 23,084 | Leon | 46 | Male | No | | Yes | FL resident | 04/10/20 |
| 23,085 | Leon | 64 | Female | No | | Yes | FL resident | 04/10/20 |
| 23,086 | Leon | 14 | Female | No | | Yes | FL resident | 04/10/20 |
| 23,087 | Leon | 43 | Female | No | | Yes | FL resident | 04/10/20 |
| 23,088 | Leon | 70 | Female | No | | Yes | FL resident | 04/10/20 |
| 23,089 | Leon | 39 | Male | No | | Yes | FL resident | 04/10/20 |
| 23,090 | Leon | 55 | Male | No | | Yes | FL resident | 04/10/20 |
| 23,091 | Leon | 19 | Female | No | | Yes | FL resident | 04/10/20 |
| 23,092 | Leon | 18 | Male | No | | Yes | FL resident | 04/10/20 |
| 23,093 | Leon | 23 | Male | No | | Yes | FL resident | 04/10/20 |
| 23,094 | Leon | 25 | Female | No | | Yes | FL resident | 04/10/20 |
| 23,095 | Leon | 25 | Female | No | | Yes | FL resident | 04/10/20 |
| 23,096 | Leon | 16 | Male | No | | Yes | FL resident | 04/10/20 |
| 23,097 | Leon | 53 | Female | No | | Yes | FL resident | 04/10/20 |
| 23,098 | Leon | 74 | Male | No | | Yes | FL resident | 04/10/20 |
| 23,099 | Leon | 62 | Female | No | | Yes | FL resident | 04/10/20 |
| 23,100 | Leon | 64 | Female | No | | Yes | FL resident | 04/10/20 |
| 23,101 | Leon | 71 | Female | No | | Yes | FL resident | 04/10/20 |
| 23,102 | Leon | 25 | Male | No | | Yes | FL resident | 04/10/20 |
| 23,103 | Leon | 23 | Male | No | | Yes | FL resident | 04/10/20 |
| 23,104 | Leon | 51 | Male | No | | Yes | FL resident | 04/10/20 |
| 23,105 | Leon | 57 | Male | No | | Yes | FL resident | 04/10/20 |
| 23,106 | Leon | 48 | Female | No | | Yes | FL resident | 04/10/20 |
| 23,107 | Leon | 70 | Female | No | | Yes | FL resident | 04/10/20 |
| 23,108 | Leon | 47 | Female | No | | Yes | FL resident | 04/10/20 |
| 23,109 | Leon | 62 | Male | No | | Yes | FL resident | 04/10/20 |
| 23,110 | Leon | 71 | Male | No | | Yes | FL resident | 04/10/20 |
| 23,111 | Leon | 36 | Female | No | | No | FL resident | 04/10/20 |
| 23,112 | Leon | 40 | Female | No | | Yes | FL resident | 04/11/20 |
| 23,113 | Leon | 22 | Female | No | | Yes | FL resident | 04/11/20 |
| 23,114 | Leon | 22 | Female | No | | | FL resident | 04/11/20 |
| 23,115 | Leon | 51 | Male | Yes | NY | Yes | FL resident | 04/12/20 |
| 23,116 | Leon | 51 | Male | No | | No | FL resident | 04/12/20 |
| 23,117 | Leon | 22 | Female | No | | Yes | FL resident | 04/12/20 |
| 23,118 | Leon | 44 | Female | No | | Yes | FL resident | 04/12/20 |
| 23,119 | Leon | 26 | Female | No | | Yes | FL resident | 04/12/20 |
| 23,120 | Leon | 43 | Female | No | | Yes | FL resident | 04/12/20 |
| 23,121 | Leon | 21 | Female | No | | Yes | FL resident | 04/12/20 |
| 23,122 | Leon | 30 | Male | No | | Yes | FL resident | 04/12/20 |
| 23,123 | Leon | 33 | Female | No | | Yes | FL resident | 04/12/20 |
| 23,124 | Leon | 22 | Male | No | | Yes | FL resident | 04/12/20 |
| 23,125 | Leon | 25 | Female | No | | Yes | FL resident | 04/12/20 |
| 23,126 | Leon | 22 | Female | No | | Yes | FL resident | 04/12/20 |
| 23,127 | Leon | 54 | Female | No | | Yes | FL resident | 04/12/20 |
| 23,128 | Leon | 59 | Female | No | | Yes | FL resident | 04/12/20 |
| 23,129 | Leon | 32 | Female | No | | Yes | FL resident | 04/12/20 |
| 23,130 | Leon | 26 | Female | No | | Yes | FL resident | 04/12/20 |
| 23,131 | Leon | 44 | Female | No | | Yes | FL resident | 04/12/20 |
| 23,132 | Leon | 24 | Male | No | | Yes | FL resident | 04/12/20 |
| 23,133 | Leon | 64 | Female | No | | Yes | FL resident | 04/12/20 |

Coronavirus: line list of cases

Data verified as of Apr 28, 2020 at 10 AM

Data in this report are provisional and subject to change.

| Case | County | Age | Gender | Travel related | Travel detail | Contact with a confirmed case | Jurisdiction | Date case counted |
|--------|--------|-----|--------|----------------|---------------|-------------------------------|--------------|-------------------|
| 23,134 | Leon | 25 | Female | No | | Yes | FL resident | 04/12/20 |
| 23,135 | Leon | 60 | Female | No | | Yes | FL resident | 04/12/20 |
| 23,136 | Leon | 51 | Female | No | | Yes | FL resident | 04/12/20 |
| 23,137 | Leon | 23 | Female | No | | Yes | FL resident | 04/12/20 |
| 23,138 | Leon | 28 | Female | No | | Yes | FL resident | 04/12/20 |
| 23,139 | Leon | 37 | Female | No | | Yes | FL resident | 04/12/20 |
| 23,140 | Leon | 48 | Female | No | | No | FL resident | 04/12/20 |
| 23,141 | Leon | 59 | Female | No | | Yes | FL resident | 04/12/20 |
| 23,142 | Leon | 35 | Male | No | | Yes | FL resident | 04/12/20 |
| 23,143 | Leon | 23 | Female | No | | Yes | FL resident | 04/12/20 |
| 23,144 | Leon | 46 | Male | No | | Yes | FL resident | 04/12/20 |
| 23,145 | Leon | 62 | Female | No | | Yes | FL resident | 04/13/20 |
| 23,146 | Leon | 73 | Male | No | | No | FL resident | 04/13/20 |
| 23,147 | Leon | 34 | Male | No | | Yes | FL resident | 04/13/20 |
| 23,148 | Leon | 44 | Male | No | | No | FL resident | 04/13/20 |
| 23,149 | Leon | 86 | Female | No | | Yes | FL resident | 04/13/20 |
| 23,150 | Leon | 65 | Female | No | | Yes | FL resident | 04/14/20 |
| 23,151 | Leon | 29 | Female | No | | No | FL resident | 04/14/20 |
| 23,152 | Leon | 32 | Female | No | | Yes | FL resident | 04/15/20 |
| 23,153 | Leon | 24 | Female | No | | Yes | FL resident | 04/15/20 |
| 23,154 | Leon | 47 | Female | No | | Yes | FL resident | 04/15/20 |
| 23,155 | Leon | 49 | Female | No | | Yes | FL resident | 04/16/20 |
| 23,156 | Leon | 25 | Male | No | | Yes | FL resident | 04/16/20 |
| 23,157 | Leon | 61 | Female | No | | No | FL resident | 04/16/20 |
| 23,158 | Leon | 30 | Female | No | | Yes | FL resident | 04/16/20 |
| 23,159 | Leon | 45 | Male | No | | No | FL resident | 04/16/20 |
| 23,160 | Leon | 2 | Male | No | | Yes | FL resident | 04/16/20 |
| 23,161 | Leon | 38 | Male | No | | Yes | FL resident | 04/16/20 |
| 23,162 | Leon | 61 | Male | No | | Yes | FL resident | 04/16/20 |
| 23,163 | Leon | 50 | Female | No | | Yes | FL resident | 04/16/20 |
| 23,164 | Leon | 23 | Female | No | | No | FL resident | 04/17/20 |
| 23,165 | Leon | 44 | Female | Yes | GA | No | FL resident | 04/17/20 |
| 23,166 | Leon | 33 | Female | No | | Yes | FL resident | 04/17/20 |
| 23,167 | Leon | 30 | Male | No | | No | FL resident | 04/18/20 |
| 23,168 | Leon | 49 | Female | No | | Yes | FL resident | 04/18/20 |
| 23,169 | Leon | 60 | Female | No | | Yes | FL resident | 04/18/20 |
| 23,170 | Leon | 36 | Female | No | | Yes | FL resident | 04/18/20 |
| 23,171 | Leon | 16 | Male | No | | Yes | FL resident | 04/18/20 |
| 23,172 | Leon | 45 | Female | No | | Yes | FL resident | 04/18/20 |
| 23,173 | Leon | 36 | Female | No | | Yes | FL resident | 04/19/20 |
| 23,174 | Leon | 54 | Male | No | | Yes | FL resident | 04/19/20 |
| 23,175 | Leon | 36 | Male | No | | Yes | FL resident | 04/19/20 |
| 23,176 | Leon | 81 | Male | No | | Yes | FL resident | 04/19/20 |
| 23,177 | Leon | 81 | Female | No | | No | FL resident | 04/19/20 |
| 23,178 | Leon | 26 | Male | No | | Yes | FL resident | 04/20/20 |
| 23,179 | Leon | 53 | Male | No | | Yes | FL resident | 04/20/20 |
| 23,180 | Leon | 60 | Female | No | | Yes | FL resident | 04/20/20 |
| 23,181 | Leon | 51 | Female | No | | No | FL resident | 04/22/20 |
| 23,182 | Leon | 52 | Male | No | | Yes | FL resident | 04/22/20 |
| 23,183 | Leon | 57 | Female | No | | No | FL resident | 04/22/20 |
| 23,184 | Leon | 33 | Male | Yes | GA | Yes | FL resident | 04/23/20 |
| 23,185 | Leon | 36 | Male | No | | No | FL resident | 04/23/20 |
| 23,186 | Leon | 25 | Female | No | | Yes | FL resident | 04/23/20 |
| 23,187 | Leon | 53 | Male | No | | No | FL resident | 04/23/20 |
| 23,188 | Leon | 28 | Female | No | | Unknown | FL resident | 04/23/20 |
| 23,189 | Leon | 15 | Male | No | | No | FL resident | 04/23/20 |
| 23,190 | Leon | 34 | Male | No | | No | FL resident | 04/23/20 |
| 23,191 | Leon | 62 | Female | No | | Yes | FL resident | 04/23/20 |
| 23,192 | Leon | 61 | Male | No | | Yes | FL resident | 04/23/20 |
| 23,193 | Leon | 18 | Male | No | | Yes | FL resident | 04/23/20 |
| 23,194 | Leon | 22 | Male | No | | Yes | FL resident | 04/23/20 |
| 23,195 | Leon | 44 | Male | No | | Yes | FL resident | 04/23/20 |

Coronavirus: line list of cases

Data verified as of Apr 28, 2020 at 10 AM

Data in this report are provisional and subject to change.

| Case | County | Age | Gender | Travel related | Travel detail | Contact with a confirmed case | Jurisdiction | Date case counted |
|--------|---------|-----|--------|----------------|--------------------|-------------------------------|------------------------|-------------------|
| 23,196 | Leon | 36 | Male | No | | Yes | FL resident | 04/23/20 |
| 23,197 | Leon | 22 | Female | No | | No | FL resident | 04/23/20 |
| 23,198 | Leon | 31 | Male | No | | Yes | FL resident | 04/23/20 |
| 23,199 | Leon | 27 | Female | No | | Yes | FL resident | 04/23/20 |
| 23,200 | Leon | 67 | Male | No | | No | FL resident | 04/26/20 |
| 23,201 | Leon | 46 | Female | No | | No | FL resident | 04/27/20 |
| 23,202 | Leon | 53 | Female | Unknown | | Unknown | FL resident | 04/27/20 |
| 23,203 | Leon | 63 | Male | Unknown | | Unknown | FL resident | 04/28/20 |
| 23,204 | Leon | 60 | Female | Unknown | | Unknown | FL resident | 04/28/20 |
| 23,205 | Leon | 69 | Male | No | | Yes | FL resident | 04/28/20 |
| 23,206 | Leon | 48 | Female | Yes | GA | Yes | Non-FL resident | 03/18/20 |
| 23,207 | Leon | 36 | Male | Yes | GA | No | Non-FL resident | 03/21/20 |
| 23,208 | Leon | 38 | Female | Yes | GA | No | Non-FL resident | 04/01/20 |
| 23,209 | Leon | 68 | Female | Yes | GA | No | Non-FL resident | 04/09/20 |
| 23,210 | Leon | 31 | Male | Yes | GA | Yes | Non-FL resident | 04/12/20 |
| 23,211 | Leon | 63 | Female | Yes | GA | Yes | Non-FL resident | 04/12/20 |
| 23,212 | Leon | 27 | Male | Yes | FL; GA | Yes | Non-FL resident | 04/19/20 |
| 23,213 | Leon | 63 | Male | Yes | GA | No | Non-FL resident | 04/21/20 |
| 23,214 | Leon | 64 | Male | Yes | GA | No | Non-FL resident | 04/23/20 |
| 23,215 | Leon | 87 | Male | Yes | GA | No | Non-FL resident | 04/23/20 |
| 23,216 | Leon | 55 | Female | Yes | GA | No | Non-FL resident | 04/23/20 |
| 23,217 | Leon | 39 | Male | Yes | GA | No | Non-FL resident | 04/23/20 |
| 23,218 | Leon | 37 | Male | Yes | GA | No | Non-FL resident | 04/24/20 |
| 23,219 | Leon | 59 | Female | Yes | JAPAN | No | Not diagnosed/isolated | 03/04/20 |
| 23,220 | Levy | 64 | Female | No | | Yes | FL resident | 03/27/20 |
| 23,221 | Levy | 60 | Male | No | | No | FL resident | 03/29/20 |
| 23,222 | Levy | 57 | Female | No | | No | FL resident | 04/05/20 |
| 23,223 | Levy | 48 | Female | Unknown | | Yes | FL resident | 04/05/20 |
| 23,224 | Levy | 44 | Male | Yes | FL; NJ | Unknown | FL resident | 04/06/20 |
| 23,225 | Levy | 33 | Male | No | | Yes | FL resident | 04/07/20 |
| 23,226 | Levy | 93 | Female | No | | Unknown | FL resident | 04/11/20 |
| 23,227 | Levy | 36 | Female | Unknown | | No | FL resident | 04/14/20 |
| 23,228 | Levy | 40 | Female | Yes | LA | Unknown | FL resident | 04/14/20 |
| 23,229 | Levy | 49 | Female | No | | Yes | FL resident | 04/17/20 |
| 23,230 | Levy | 83 | Female | Unknown | | Unknown | FL resident | 04/18/20 |
| 23,231 | Levy | 35 | Female | No | | No | FL resident | 04/19/20 |
| 23,232 | Levy | 16 | Male | No | | Yes | FL resident | 04/21/20 |
| 23,233 | Levy | 99 | Female | No | | Yes | FL resident | 04/27/20 |
| 23,234 | Levy | 87 | Female | Unknown | | | FL resident | 04/27/20 |
| 23,235 | Levy | 22 | Female | Unknown | | | FL resident | 04/27/20 |
| 23,236 | Levy | 58 | Female | Unknown | | | FL resident | 04/27/20 |
| 23,237 | Levy | 74 | Female | Unknown | | | FL resident | 04/27/20 |
| 23,238 | Liberty | 56 | Male | No | | Yes | FL resident | 04/10/20 |
| 23,239 | Liberty | 29 | Male | No | | No | FL resident | 04/13/20 |
| 23,240 | Madison | 66 | Female | Yes | FL; GA | No | FL resident | 04/01/20 |
| 23,241 | Madison | 24 | Female | No | | Yes | FL resident | 04/03/20 |
| 23,242 | Madison | 57 | Female | Yes | DOMINICAN REPUBLIC | No | FL resident | 04/03/20 |
| 23,243 | Madison | 59 | Male | No | | Yes | FL resident | 04/04/20 |
| 23,244 | Madison | 50 | Male | No | | Yes | FL resident | 04/04/20 |
| 23,245 | Madison | 50 | Female | No | | Yes | FL resident | 04/04/20 |
| 23,246 | Madison | 26 | Male | No | | Yes | FL resident | 04/05/20 |
| 23,247 | Madison | 0 | Female | No | | Yes | FL resident | 04/05/20 |
| 23,248 | Madison | 1 | Male | No | | Yes | FL resident | 04/05/20 |
| 23,249 | Madison | 33 | Female | No | | Yes | FL resident | 04/06/20 |
| 23,250 | Madison | 42 | Male | No | | Yes | FL resident | 04/07/20 |
| 23,251 | Madison | 77 | Female | No | | No | FL resident | 04/09/20 |
| 23,252 | Madison | 72 | Female | No | | Yes | FL resident | 04/09/20 |
| 23,253 | Madison | 52 | Female | No | | Yes | FL resident | 04/15/20 |
| 23,254 | Madison | 60 | Male | No | | Yes | FL resident | 04/15/20 |
| 23,255 | Madison | 64 | Male | Yes | FL; GA | No | FL resident | 04/17/20 |
| 23,256 | Madison | 64 | Male | No | | Yes | FL resident | 04/17/20 |
| 23,257 | Madison | 19 | Female | No | | Yes | FL resident | 04/17/20 |

Coronavirus: line list of cases

Data verified as of Apr 28, 2020 at 10 AM

Data in this report are provisional and subject to change.

| Case | County | Age | Gender | Travel related | Travel detail | Contact with a confirmed case | Jurisdiction | Date case counted |
|--------|---------|-----|--------|----------------|---------------|-------------------------------|-----------------|-------------------|
| 23,258 | Madison | 38 | Female | No | | Yes | FL resident | 04/17/20 |
| 23,259 | Madison | 69 | Male | No | | Yes | FL resident | 04/18/20 |
| 23,260 | Madison | 80 | Male | No | | Yes | FL resident | 04/19/20 |
| 23,261 | Madison | 89 | Male | No | | Yes | FL resident | 04/20/20 |
| 23,262 | Madison | 86 | Male | No | | Yes | FL resident | 04/20/20 |
| 23,263 | Madison | 68 | Male | No | | Yes | FL resident | 04/20/20 |
| 23,264 | Madison | 68 | Male | No | | Yes | FL resident | 04/21/20 |
| 23,265 | Madison | 87 | Female | No | | Yes | FL resident | 04/21/20 |
| 23,266 | Madison | 89 | Female | No | | Yes | FL resident | 04/21/20 |
| 23,267 | Madison | 48 | Female | No | | Yes | FL resident | 04/21/20 |
| 23,268 | Madison | 61 | Female | No | | | FL resident | 04/21/20 |
| 23,269 | Madison | 82 | Female | No | | Yes | FL resident | 04/21/20 |
| 23,270 | Madison | 73 | Male | No | | Yes | FL resident | 04/21/20 |
| 23,271 | Madison | 74 | Male | No | | Yes | FL resident | 04/21/20 |
| 23,272 | Madison | 19 | Male | No | | Yes | FL resident | 04/21/20 |
| 23,273 | Madison | 83 | Male | No | | Yes | FL resident | 04/22/20 |
| 23,274 | Madison | 42 | Female | No | | Yes | FL resident | 04/22/20 |
| 23,275 | Madison | 36 | Female | No | | Yes | FL resident | 04/23/20 |
| 23,276 | Madison | 30 | Male | No | | Yes | FL resident | 04/23/20 |
| 23,277 | Madison | 49 | Female | No | | Yes | FL resident | 04/23/20 |
| 23,278 | Madison | 42 | Female | No | | Yes | FL resident | 04/24/20 |
| 23,279 | Madison | 34 | Female | No | | Yes | FL resident | 04/25/20 |
| 23,280 | Madison | 42 | Male | No | | Yes | FL resident | 04/25/20 |
| 23,281 | Madison | 52 | Female | No | | Yes | FL resident | 04/26/20 |
| 23,282 | Madison | 98 | Female | Unknown | | | FL resident | 04/27/20 |
| 23,283 | Madison | 60 | Male | No | | Yes | FL resident | 04/27/20 |
| 23,284 | Madison | 21 | Female | No | | Yes | FL resident | 04/27/20 |
| 23,285 | Madison | 56 | Female | Unknown | | | FL resident | 04/27/20 |
| 23,286 | Madison | 23 | Female | Yes | CA | Yes | Non-FL resident | 04/01/20 |
| 23,287 | Madison | 88 | Male | Yes | GA | Unknown | Non-FL resident | 04/21/20 |
| 23,288 | Madison | 45 | Female | Unknown | | | Non-FL resident | 04/27/20 |
| 23,289 | Manatee | 63 | Male | No | | Yes | FL resident | 03/02/20 |
| 23,290 | Manatee | 81 | Female | Yes | EGYPT | Yes | FL resident | 03/09/20 |
| 23,291 | Manatee | 67 | Female | No | | Yes | FL resident | 03/14/20 |
| 23,292 | Manatee | 62 | Female | No | | Yes | FL resident | 03/14/20 |
| 23,293 | Manatee | 70 | Male | No | | Yes | FL resident | 03/16/20 |
| 23,294 | Manatee | 75 | Male | No | | No | FL resident | 03/17/20 |
| 23,295 | Manatee | 71 | Male | No | | Yes | FL resident | 03/17/20 |
| 23,296 | Manatee | 61 | Male | No | | Yes | FL resident | 03/18/20 |
| 23,297 | Manatee | 72 | Female | No | | Yes | FL resident | 03/19/20 |
| 23,298 | Manatee | 63 | Female | No | | Yes | FL resident | 03/20/20 |
| 23,299 | Manatee | 65 | Male | No | | Yes | FL resident | 03/21/20 |
| 23,300 | Manatee | 56 | Female | No | | No | FL resident | 03/21/20 |
| 23,301 | Manatee | 64 | Female | No | | No | FL resident | 03/22/20 |
| 23,302 | Manatee | 14 | Male | No | | Yes | FL resident | 03/23/20 |
| 23,303 | Manatee | 68 | Male | Yes | FRANCE | Yes | FL resident | 03/23/20 |
| 23,304 | Manatee | 66 | Male | Yes | FL; FRANCE | Yes | FL resident | 03/23/20 |
| 23,305 | Manatee | 52 | Female | Yes | NY | No | FL resident | 03/24/20 |
| 23,306 | Manatee | 60 | Male | No | | No | FL resident | 03/24/20 |
| 23,307 | Manatee | 41 | Male | No | | No | FL resident | 03/24/20 |
| 23,308 | Manatee | 69 | Female | Yes | FRANCE | Yes | FL resident | 03/24/20 |
| 23,309 | Manatee | 60 | Female | No | | No | FL resident | 03/24/20 |
| 23,310 | Manatee | 58 | Male | Yes | ITALY; NY | No | FL resident | 03/25/20 |
| 23,311 | Manatee | 47 | Male | Yes | CO | No | FL resident | 03/25/20 |
| 23,312 | Manatee | 83 | Male | No | | No | FL resident | 03/26/20 |
| 23,313 | Manatee | 51 | Female | No | | No | FL resident | 03/27/20 |
| 23,314 | Manatee | 54 | Female | No | | No | FL resident | 03/27/20 |
| 23,315 | Manatee | 50 | Female | No | | Yes | FL resident | 03/27/20 |
| 23,316 | Manatee | 33 | Female | Yes | NY | Yes | FL resident | 03/27/20 |
| 23,317 | Manatee | 55 | Male | No | | No | FL resident | 03/27/20 |
| 23,318 | Manatee | 54 | Female | No | | No | FL resident | 03/28/20 |
| 23,319 | Manatee | 34 | Male | No | | No | FL resident | 03/28/20 |

Coronavirus: line list of cases

Data verified as of Apr 28, 2020 at 10 AM

Data in this report are provisional and subject to change.

| Case | County | Age | Gender | Travel related | Travel detail | Contact with a confirmed case | Jurisdiction | Date case counted |
|--------|---------|-----|--------|----------------|-----------------------|-------------------------------|--------------|-------------------|
| 23,320 | Manatee | 57 | Male | No | | No | FL resident | 03/28/20 |
| 23,321 | Manatee | 81 | Male | No | | No | FL resident | 03/29/20 |
| 23,322 | Manatee | 86 | Female | No | | No | FL resident | 03/29/20 |
| 23,323 | Manatee | 72 | Male | Yes | FL; SWEDEN | Yes | FL resident | 03/29/20 |
| 23,324 | Manatee | 33 | Female | No | | No | FL resident | 03/29/20 |
| 23,325 | Manatee | 53 | Male | No | | Yes | FL resident | 03/29/20 |
| 23,326 | Manatee | 52 | Female | No | | No | FL resident | 03/29/20 |
| 23,327 | Manatee | 37 | Male | No | | No | FL resident | 03/29/20 |
| 23,328 | Manatee | 77 | Male | No | | No | FL resident | 03/30/20 |
| 23,329 | Manatee | 64 | Female | No | | No | FL resident | 03/30/20 |
| 23,330 | Manatee | 42 | Female | Yes | UNITED KINGDOM | No | FL resident | 03/31/20 |
| 23,331 | Manatee | 55 | Male | No | | No | FL resident | 03/31/20 |
| 23,332 | Manatee | 49 | Female | No | | Yes | FL resident | 03/31/20 |
| 23,333 | Manatee | 66 | Male | No | | No | FL resident | 03/31/20 |
| 23,334 | Manatee | 69 | Male | No | | No | FL resident | 03/31/20 |
| 23,335 | Manatee | 36 | Male | No | | No | FL resident | 03/31/20 |
| 23,336 | Manatee | 40 | Female | No | | No | FL resident | 03/31/20 |
| 23,337 | Manatee | 62 | Female | No | | No | FL resident | 03/31/20 |
| 23,338 | Manatee | 74 | Female | No | | No | FL resident | 03/31/20 |
| 23,339 | Manatee | 76 | Male | No | | Yes | FL resident | 03/31/20 |
| 23,340 | Manatee | 39 | Female | No | | No | FL resident | 03/31/20 |
| 23,341 | Manatee | 30 | Male | Yes | MEXICO | No | FL resident | 03/31/20 |
| 23,342 | Manatee | 57 | Male | No | | No | FL resident | 03/31/20 |
| 23,343 | Manatee | 35 | Female | No | | No | FL resident | 03/31/20 |
| 23,344 | Manatee | 47 | Female | No | | No | FL resident | 04/01/20 |
| 23,345 | Manatee | 81 | Male | Yes | UNITED KINGDOM | No | FL resident | 04/01/20 |
| 23,346 | Manatee | 64 | Male | No | | No | FL resident | 04/01/20 |
| 23,347 | Manatee | 32 | Female | No | | No | FL resident | 04/01/20 |
| 23,348 | Manatee | 20 | Female | Yes | SPAIN; UNITED KINGDOM | No | FL resident | 04/01/20 |
| 23,349 | Manatee | 38 | Female | No | | No | FL resident | 04/01/20 |
| 23,350 | Manatee | 33 | Female | No | | Yes | FL resident | 04/01/20 |
| 23,351 | Manatee | 76 | Female | No | | Yes | FL resident | 04/01/20 |
| 23,352 | Manatee | 64 | Female | No | | No | FL resident | 04/01/20 |
| 23,353 | Manatee | 46 | Female | Yes | NY | No | FL resident | 04/01/20 |
| 23,354 | Manatee | 72 | Male | No | | No | FL resident | 04/01/20 |
| 23,355 | Manatee | 47 | Female | No | | No | FL resident | 04/01/20 |
| 23,356 | Manatee | 55 | Female | No | | Unknown | FL resident | 04/01/20 |
| 23,357 | Manatee | 51 | Male | No | | No | FL resident | 04/01/20 |
| 23,358 | Manatee | 51 | Female | No | | No | FL resident | 04/01/20 |
| 23,359 | Manatee | 56 | Female | No | | No | FL resident | 04/01/20 |
| 23,360 | Manatee | 23 | Female | No | | No | FL resident | 04/01/20 |
| 23,361 | Manatee | 39 | Female | No | | No | FL resident | 04/01/20 |
| 23,362 | Manatee | 79 | Female | No | | No | FL resident | 04/01/20 |
| 23,363 | Manatee | 67 | Male | Yes | NY | No | FL resident | 04/02/20 |
| 23,364 | Manatee | 35 | Female | No | | Yes | FL resident | 04/02/20 |
| 23,365 | Manatee | 30 | Male | No | | No | FL resident | 04/02/20 |
| 23,366 | Manatee | 73 | Female | No | | Yes | FL resident | 04/02/20 |
| 23,367 | Manatee | 74 | Male | No | | No | FL resident | 04/02/20 |
| 23,368 | Manatee | 66 | Male | No | | Unknown | FL resident | 04/02/20 |
| 23,369 | Manatee | 52 | Female | No | | No | FL resident | 04/02/20 |
| 23,370 | Manatee | 63 | Male | No | | No | FL resident | 04/02/20 |
| 23,371 | Manatee | 66 | Male | No | | No | FL resident | 04/02/20 |
| 23,372 | Manatee | 47 | Female | No | | No | FL resident | 04/02/20 |
| 23,373 | Manatee | 51 | Male | No | | No | FL resident | 04/02/20 |
| 23,374 | Manatee | 30 | Female | No | | Yes | FL resident | 04/02/20 |
| 23,375 | Manatee | 67 | Female | No | | No | FL resident | 04/02/20 |
| 23,376 | Manatee | 52 | Male | No | | No | FL resident | 04/02/20 |
| 23,377 | Manatee | 67 | Female | No | | No | FL resident | 04/02/20 |
| 23,378 | Manatee | 80 | Male | Yes | NY | No | FL resident | 04/02/20 |
| 23,379 | Manatee | 35 | Female | No | | Yes | FL resident | 04/02/20 |
| 23,380 | Manatee | 76 | Male | No | | Yes | FL resident | 04/03/20 |
| 23,381 | Manatee | 33 | Male | No | | Yes | FL resident | 04/03/20 |

Coronavirus: line list of cases

Data verified as of Apr 28, 2020 at 10 AM

Data in this report are provisional and subject to change.

| Case | County | Age | Gender | Travel related | Travel detail | Contact with a confirmed case | Jurisdiction | Date case counted |
|--------|---------|-----|--------|----------------|-------------------------------|-------------------------------|--------------|-------------------|
| 23,382 | Manatee | 42 | Female | No | | No | FL resident | 04/03/20 |
| 23,383 | Manatee | 40 | Female | No | | No | FL resident | 04/03/20 |
| 23,384 | Manatee | 45 | Female | No | | No | FL resident | 04/03/20 |
| 23,385 | Manatee | 26 | Female | Yes | MO | No | FL resident | 04/03/20 |
| 23,386 | Manatee | 48 | Male | No | | No | FL resident | 04/03/20 |
| 23,387 | Manatee | 48 | Female | No | | Yes | FL resident | 04/03/20 |
| 23,388 | Manatee | 73 | Female | No | | No | FL resident | 04/03/20 |
| 23,389 | Manatee | 65 | Female | No | | No | FL resident | 04/03/20 |
| 23,390 | Manatee | 71 | Female | Yes | NY | No | FL resident | 04/03/20 |
| 23,391 | Manatee | 28 | Female | No | | No | FL resident | 04/03/20 |
| 23,392 | Manatee | 14 | Male | No | | No | FL resident | 04/03/20 |
| 23,393 | Manatee | 52 | Female | No | | No | FL resident | 04/03/20 |
| 23,394 | Manatee | 33 | Male | Yes | NY | Yes | FL resident | 04/03/20 |
| 23,395 | Manatee | 74 | Male | No | | No | FL resident | 04/03/20 |
| 23,396 | Manatee | 44 | Female | Unknown | | Unknown | FL resident | 04/03/20 |
| 23,397 | Manatee | 28 | Male | No | | No | FL resident | 04/03/20 |
| 23,398 | Manatee | 19 | Female | No | | No | FL resident | 04/03/20 |
| 23,399 | Manatee | 82 | Female | No | | No | FL resident | 04/03/20 |
| 23,400 | Manatee | 53 | Female | No | | No | FL resident | 04/03/20 |
| 23,401 | Manatee | 73 | Male | No | | Yes | FL resident | 04/03/20 |
| 23,402 | Manatee | 76 | Male | No | | No | FL resident | 04/03/20 |
| 23,403 | Manatee | 48 | Female | No | | Yes | FL resident | 04/03/20 |
| 23,404 | Manatee | 71 | Male | No | | Yes | FL resident | 04/03/20 |
| 23,405 | Manatee | 75 | Female | No | | Yes | FL resident | 04/03/20 |
| 23,406 | Manatee | 74 | Male | No | | No | FL resident | 04/03/20 |
| 23,407 | Manatee | 66 | Female | No | | No | FL resident | 04/04/20 |
| 23,408 | Manatee | 58 | Male | No | | No | FL resident | 04/04/20 |
| 23,409 | Manatee | 47 | Female | No | | No | FL resident | 04/04/20 |
| 23,410 | Manatee | 50 | Male | No | | No | FL resident | 04/04/20 |
| 23,411 | Manatee | 89 | Female | No | | No | FL resident | 04/04/20 |
| 23,412 | Manatee | 75 | Female | No | | No | FL resident | 04/04/20 |
| 23,413 | Manatee | 22 | Female | No | | Yes | FL resident | 04/04/20 |
| 23,414 | Manatee | 83 | Male | No | | No | FL resident | 04/04/20 |
| 23,415 | Manatee | 85 | Male | No | | No | FL resident | 04/04/20 |
| 23,416 | Manatee | 75 | Male | No | | No | FL resident | 04/04/20 |
| 23,417 | Manatee | 75 | Male | No | | Yes | FL resident | 04/04/20 |
| 23,418 | Manatee | 75 | Male | Yes | ARGENTINA; CHILE; FL; URUGUAY | No | FL resident | 04/04/20 |
| 23,419 | Manatee | 52 | Male | No | | No | FL resident | 04/04/20 |
| 23,420 | Manatee | 80 | Female | No | | Yes | FL resident | 04/04/20 |
| 23,421 | Manatee | 75 | Female | No | | No | FL resident | 04/04/20 |
| 23,422 | Manatee | 38 | Female | No | | Yes | FL resident | 04/04/20 |
| 23,423 | Manatee | 72 | Female | No | | No | FL resident | 04/05/20 |
| 23,424 | Manatee | 21 | Male | No | | Yes | FL resident | 04/05/20 |
| 23,425 | Manatee | 38 | Female | No | | No | FL resident | 04/05/20 |
| 23,426 | Manatee | 54 | Male | No | | Yes | FL resident | 04/05/20 |
| 23,427 | Manatee | 32 | Female | No | | No | FL resident | 04/05/20 |
| 23,428 | Manatee | 62 | Male | No | | No | FL resident | 04/05/20 |
| 23,429 | Manatee | 26 | Female | No | | Yes | FL resident | 04/05/20 |
| 23,430 | Manatee | 52 | Male | No | | Yes | FL resident | 04/05/20 |
| 23,431 | Manatee | 36 | Female | No | | No | FL resident | 04/05/20 |
| 23,432 | Manatee | 27 | Male | No | | Unknown | FL resident | 04/06/20 |
| 23,433 | Manatee | 39 | Female | Unknown | | No | FL resident | 04/06/20 |
| 23,434 | Manatee | 40 | Male | Unknown | | Unknown | FL resident | 04/06/20 |
| 23,435 | Manatee | 59 | Male | No | | Yes | FL resident | 04/06/20 |
| 23,436 | Manatee | 78 | Male | No | | No | FL resident | 04/06/20 |
| 23,437 | Manatee | 57 | Male | No | | No | FL resident | 04/07/20 |
| 23,438 | Manatee | 37 | Male | No | | No | FL resident | 04/07/20 |
| 23,439 | Manatee | 34 | Female | No | | Yes | FL resident | 04/07/20 |
| 23,440 | Manatee | 19 | Female | No | | Unknown | FL resident | 04/07/20 |
| 23,441 | Manatee | 63 | Female | No | | No | FL resident | 04/07/20 |
| 23,442 | Manatee | 59 | Female | No | | Unknown | FL resident | 04/07/20 |

Coronavirus: line list of cases

Data verified as of Apr 28, 2020 at 10 AM

Data in this report are provisional and subject to change.

| Case | County | Age | Gender | Travel related | Travel detail | Contact with a confirmed case | Jurisdiction | Date case counted |
|--------|---------|-----|--------|----------------|---------------|-------------------------------|--------------|-------------------|
| 23,443 | Manatee | 82 | Male | No | | No | FL resident | 04/07/20 |
| 23,444 | Manatee | 65 | Male | No | | Unknown | FL resident | 04/07/20 |
| 23,445 | Manatee | 84 | Female | No | | No | FL resident | 04/07/20 |
| 23,446 | Manatee | 23 | Male | Yes | GA | No | FL resident | 04/07/20 |
| 23,447 | Manatee | 76 | Female | No | | No | FL resident | 04/07/20 |
| 23,448 | Manatee | 25 | Female | No | | No | FL resident | 04/07/20 |
| 23,449 | Manatee | 50 | Female | No | | No | FL resident | 04/07/20 |
| 23,450 | Manatee | 60 | Male | No | | No | FL resident | 04/07/20 |
| 23,451 | Manatee | 23 | Female | No | | Yes | FL resident | 04/07/20 |
| 23,452 | Manatee | 80 | Female | No | | No | FL resident | 04/07/20 |
| 23,453 | Manatee | 77 | Female | No | | No | FL resident | 04/07/20 |
| 23,454 | Manatee | 85 | Male | No | | No | FL resident | 04/07/20 |
| 23,455 | Manatee | 78 | Female | No | | No | FL resident | 04/07/20 |
| 23,456 | Manatee | 73 | Female | No | | No | FL resident | 04/07/20 |
| 23,457 | Manatee | 47 | Female | No | | Yes | FL resident | 04/07/20 |
| 23,458 | Manatee | 68 | Female | No | | No | FL resident | 04/08/20 |
| 23,459 | Manatee | 45 | Female | No | | Yes | FL resident | 04/08/20 |
| 23,460 | Manatee | 73 | Female | No | | Unknown | FL resident | 04/08/20 |
| 23,461 | Manatee | 61 | Female | No | | No | FL resident | 04/08/20 |
| 23,462 | Manatee | 46 | Female | No | | Yes | FL resident | 04/08/20 |
| 23,463 | Manatee | 84 | Male | No | | Yes | FL resident | 04/08/20 |
| 23,464 | Manatee | 62 | Male | No | | No | FL resident | 04/09/20 |
| 23,465 | Manatee | 27 | Female | Unknown | | Unknown | FL resident | 04/09/20 |
| 23,466 | Manatee | 69 | Male | No | | Unknown | FL resident | 04/09/20 |
| 23,467 | Manatee | 54 | Female | No | | No | FL resident | 04/09/20 |
| 23,468 | Manatee | 52 | Female | No | | No | FL resident | 04/09/20 |
| 23,469 | Manatee | 56 | Female | No | | No | FL resident | 04/09/20 |
| 23,470 | Manatee | 61 | Female | No | | No | FL resident | 04/09/20 |
| 23,471 | Manatee | 82 | Female | No | | No | FL resident | 04/09/20 |
| 23,472 | Manatee | 58 | Male | No | | No | FL resident | 04/09/20 |
| 23,473 | Manatee | 74 | Male | No | | No | FL resident | 04/09/20 |
| 23,474 | Manatee | 71 | Female | No | | No | FL resident | 04/09/20 |
| 23,475 | Manatee | 73 | Male | No | | No | FL resident | 04/09/20 |
| 23,476 | Manatee | 36 | Female | No | | Yes | FL resident | 04/09/20 |
| 23,477 | Manatee | 43 | Female | No | | No | FL resident | 04/09/20 |
| 23,478 | Manatee | 25 | Male | No | | No | FL resident | 04/09/20 |
| 23,479 | Manatee | 34 | Female | No | | Yes | FL resident | 04/09/20 |
| 23,480 | Manatee | 52 | Male | No | | No | FL resident | 04/09/20 |
| 23,481 | Manatee | 25 | Male | No | | Yes | FL resident | 04/09/20 |
| 23,482 | Manatee | 56 | Male | No | | No | FL resident | 04/09/20 |
| 23,483 | Manatee | 59 | Male | No | | No | FL resident | 04/10/20 |
| 23,484 | Manatee | 62 | Female | No | | No | FL resident | 04/10/20 |
| 23,485 | Manatee | 88 | Female | No | | No | FL resident | 04/10/20 |
| 23,486 | Manatee | 47 | Female | Unknown | | | FL resident | 04/10/20 |
| 23,487 | Manatee | 79 | Male | No | | No | FL resident | 04/10/20 |
| 23,488 | Manatee | 55 | Female | No | | No | FL resident | 04/10/20 |
| 23,489 | Manatee | 46 | Male | No | | No | FL resident | 04/10/20 |
| 23,490 | Manatee | 65 | Female | Yes | OR | Yes | FL resident | 04/11/20 |
| 23,491 | Manatee | 91 | Male | No | | Unknown | FL resident | 04/11/20 |
| 23,492 | Manatee | 17 | Male | No | | Yes | FL resident | 04/11/20 |
| 23,493 | Manatee | 29 | Female | No | | Yes | FL resident | 04/11/20 |
| 23,494 | Manatee | 42 | Male | No | | | FL resident | 04/11/20 |
| 23,495 | Manatee | 77 | Female | No | | No | FL resident | 04/11/20 |
| 23,496 | Manatee | 62 | Female | No | | Yes | FL resident | 04/11/20 |
| 23,497 | Manatee | 80 | Male | No | | Yes | FL resident | 04/11/20 |
| 23,498 | Manatee | 90 | Male | No | | No | FL resident | 04/11/20 |
| 23,499 | Manatee | 65 | Male | No | | No | FL resident | 04/11/20 |
| 23,500 | Manatee | 43 | Female | No | | Yes | FL resident | 04/11/20 |
| 23,501 | Manatee | 81 | Female | No | | Unknown | FL resident | 04/11/20 |
| 23,502 | Manatee | 90 | Male | No | | Yes | FL resident | 04/11/20 |
| 23,503 | Manatee | 76 | Male | No | | Yes | FL resident | 04/11/20 |
| 23,504 | Manatee | 42 | Male | No | | No | FL resident | 04/11/20 |

Coronavirus: line list of cases

Data verified as of Apr 28, 2020 at 10 AM

Data in this report are provisional and subject to change.

| Case | County | Age | Gender | Travel related | Travel detail | Contact with a confirmed case | Jurisdiction | Date case counted |
|--------|---------|-----|--------|----------------|---------------|-------------------------------|--------------|-------------------|
| 23,505 | Manatee | 77 | Male | No | | No | FL resident | 04/11/20 |
| 23,506 | Manatee | 82 | Female | No | | No | FL resident | 04/11/20 |
| 23,507 | Manatee | 70 | Female | No | | Yes | FL resident | 04/11/20 |
| 23,508 | Manatee | 49 | Female | No | | No | FL resident | 04/11/20 |
| 23,509 | Manatee | 73 | Male | Unknown | | | FL resident | 04/11/20 |
| 23,510 | Manatee | 83 | Male | Yes | EUROPE; NY | Yes | FL resident | 04/12/20 |
| 23,511 | Manatee | 45 | Female | No | | Yes | FL resident | 04/12/20 |
| 23,512 | Manatee | 81 | Female | Unknown | | Yes | FL resident | 04/12/20 |
| 23,513 | Manatee | 75 | Male | No | | Unknown | FL resident | 04/12/20 |
| 23,514 | Manatee | 77 | Female | No | | Unknown | FL resident | 04/12/20 |
| 23,515 | Manatee | 24 | Female | No | | Yes | FL resident | 04/12/20 |
| 23,516 | Manatee | 40 | Female | No | | No | FL resident | 04/12/20 |
| 23,517 | Manatee | 54 | Male | No | | Yes | FL resident | 04/12/20 |
| 23,518 | Manatee | 45 | Male | No | | No | FL resident | 04/12/20 |
| 23,519 | Manatee | 29 | Female | No | | Yes | FL resident | 04/12/20 |
| 23,520 | Manatee | 42 | Female | No | | Yes | FL resident | 04/12/20 |
| 23,521 | Manatee | 39 | Female | No | | Yes | FL resident | 04/12/20 |
| 23,522 | Manatee | 46 | Male | No | | Yes | FL resident | 04/12/20 |
| 23,523 | Manatee | 61 | Female | No | | No | FL resident | 04/12/20 |
| 23,524 | Manatee | 25 | Male | No | | No | FL resident | 04/12/20 |
| 23,525 | Manatee | 69 | Male | Unknown | | | FL resident | 04/12/20 |
| 23,526 | Manatee | 41 | Female | No | | Yes | FL resident | 04/12/20 |
| 23,527 | Manatee | 67 | Female | No | | Yes | FL resident | 04/12/20 |
| 23,528 | Manatee | 44 | Male | No | | Yes | FL resident | 04/12/20 |
| 23,529 | Manatee | 45 | Male | No | | No | FL resident | 04/12/20 |
| 23,530 | Manatee | 49 | Female | No | | Yes | FL resident | 04/12/20 |
| 23,531 | Manatee | 83 | Female | No | | Yes | FL resident | 04/12/20 |
| 23,532 | Manatee | 77 | Male | Yes | AFRICA | No | FL resident | 04/12/20 |
| 23,533 | Manatee | 35 | Male | No | | No | FL resident | 04/12/20 |
| 23,534 | Manatee | 32 | Female | No | | No | FL resident | 04/13/20 |
| 23,535 | Manatee | 55 | Male | No | | No | FL resident | 04/13/20 |
| 23,536 | Manatee | 22 | Male | No | | No | FL resident | 04/13/20 |
| 23,537 | Manatee | 52 | Male | No | | No | FL resident | 04/13/20 |
| 23,538 | Manatee | 73 | Male | Unknown | | No | FL resident | 04/13/20 |
| 23,539 | Manatee | 28 | Male | No | | No | FL resident | 04/13/20 |
| 23,540 | Manatee | 88 | Male | No | | Yes | FL resident | 04/13/20 |
| 23,541 | Manatee | 76 | Female | Yes | PA | No | FL resident | 04/14/20 |
| 23,542 | Manatee | 63 | Female | No | | No | FL resident | 04/14/20 |
| 23,543 | Manatee | 51 | Male | Unknown | | Unknown | FL resident | 04/14/20 |
| 23,544 | Manatee | 23 | Male | No | | Yes | FL resident | 04/14/20 |
| 23,545 | Manatee | 36 | Female | No | | No | FL resident | 04/14/20 |
| 23,546 | Manatee | 37 | Female | Yes | ECUADOR | No | FL resident | 04/14/20 |
| 23,547 | Manatee | 23 | Male | No | | Yes | FL resident | 04/14/20 |
| 23,548 | Manatee | 45 | Male | No | | Yes | FL resident | 04/14/20 |
| 23,549 | Manatee | 67 | Female | No | | No | FL resident | 04/14/20 |
| 23,550 | Manatee | 83 | Male | No | | Yes | FL resident | 04/14/20 |
| 23,551 | Manatee | 51 | Male | No | | No | FL resident | 04/14/20 |
| 23,552 | Manatee | 51 | Male | No | | No | FL resident | 04/14/20 |
| 23,553 | Manatee | 24 | Male | No | | No | FL resident | 04/14/20 |
| 23,554 | Manatee | 64 | Male | No | | Yes | FL resident | 04/15/20 |
| 23,555 | Manatee | 50 | Female | Unknown | | Yes | FL resident | 04/15/20 |
| 23,556 | Manatee | 51 | Female | No | | No | FL resident | 04/15/20 |
| 23,557 | Manatee | 53 | Female | No | | No | FL resident | 04/15/20 |
| 23,558 | Manatee | 85 | Female | No | | No | FL resident | 04/15/20 |
| 23,559 | Manatee | 78 | Male | No | | No | FL resident | 04/15/20 |
| 23,560 | Manatee | 49 | Female | No | | No | FL resident | 04/15/20 |
| 23,561 | Manatee | 71 | Male | No | | No | FL resident | 04/15/20 |
| 23,562 | Manatee | 31 | Female | No | | No | FL resident | 04/15/20 |
| 23,563 | Manatee | 31 | Female | No | | Yes | FL resident | 04/15/20 |
| 23,564 | Manatee | 41 | Female | No | | Yes | FL resident | 04/15/20 |
| 23,565 | Manatee | 20 | Female | No | | Yes | FL resident | 04/15/20 |
| 23,566 | Manatee | 28 | Female | No | | Yes | FL resident | 04/15/20 |

Coronavirus: line list of cases

Data verified as of Apr 28, 2020 at 10 AM

Data in this report are provisional and subject to change.

| Case | County | Age | Gender | Travel related | Travel detail | Contact with a confirmed case | Jurisdiction | Date case counted |
|--------|---------|-----|--------|----------------|--------------------------|-------------------------------|--------------|-------------------|
| 23,567 | Manatee | 33 | Female | No | | Yes | FL resident | 04/15/20 |
| 23,568 | Manatee | 64 | Male | Unknown | | | FL resident | 04/15/20 |
| 23,569 | Manatee | 68 | Female | No | | Yes | FL resident | 04/15/20 |
| 23,570 | Manatee | 50 | Male | No | | Yes | FL resident | 04/15/20 |
| 23,571 | Manatee | 78 | Male | Yes | ARGENTINA; BRAZIL; CHILE | No | FL resident | 04/15/20 |
| 23,572 | Manatee | 51 | Female | No | | No | FL resident | 04/16/20 |
| 23,573 | Manatee | 53 | Female | No | | Yes | FL resident | 04/16/20 |
| 23,574 | Manatee | 27 | Female | No | | Yes | FL resident | 04/16/20 |
| 23,575 | Manatee | 67 | Female | No | | No | FL resident | 04/16/20 |
| 23,576 | Manatee | 81 | Male | No | | No | FL resident | 04/16/20 |
| 23,577 | Manatee | 81 | Male | Unknown | | | FL resident | 04/16/20 |
| 23,578 | Manatee | 80 | Male | No | | No | FL resident | 04/16/20 |
| 23,579 | Manatee | 79 | Male | No | | No | FL resident | 04/16/20 |
| 23,580 | Manatee | 40 | Male | No | | No | FL resident | 04/16/20 |
| 23,581 | Manatee | 48 | Male | No | | No | FL resident | 04/16/20 |
| 23,582 | Manatee | 68 | Female | No | | Yes | FL resident | 04/16/20 |
| 23,583 | Manatee | 66 | Female | No | | No | FL resident | 04/16/20 |
| 23,584 | Manatee | 52 | Female | No | | Yes | FL resident | 04/16/20 |
| 23,585 | Manatee | 78 | Female | No | | No | FL resident | 04/16/20 |
| 23,586 | Manatee | 70 | Female | No | | No | FL resident | 04/16/20 |
| 23,587 | Manatee | 47 | Female | No | | No | FL resident | 04/16/20 |
| 23,588 | Manatee | 94 | Female | No | | No | FL resident | 04/16/20 |
| 23,589 | Manatee | 58 | Male | No | | No | FL resident | 04/16/20 |
| 23,590 | Manatee | 48 | Female | No | | Yes | FL resident | 04/16/20 |
| 23,591 | Manatee | 92 | Female | No | | No | FL resident | 04/16/20 |
| 23,592 | Manatee | 58 | Female | No | | No | FL resident | 04/16/20 |
| 23,593 | Manatee | 75 | Female | No | | Yes | FL resident | 04/16/20 |
| 23,594 | Manatee | 92 | Female | Unknown | | | FL resident | 04/16/20 |
| 23,595 | Manatee | 91 | Male | Unknown | | | FL resident | 04/16/20 |
| 23,596 | Manatee | 50 | Male | No | | No | FL resident | 04/16/20 |
| 23,597 | Manatee | 87 | Male | No | | No | FL resident | 04/16/20 |
| 23,598 | Manatee | 56 | Male | No | | Yes | FL resident | 04/16/20 |
| 23,599 | Manatee | 65 | Male | No | | No | FL resident | 04/16/20 |
| 23,600 | Manatee | 84 | Male | No | | Yes | FL resident | 04/16/20 |
| 23,601 | Manatee | 92 | Male | Unknown | | | FL resident | 04/17/20 |
| 23,602 | Manatee | 80 | Male | No | | No | FL resident | 04/17/20 |
| 23,603 | Manatee | 12 | Female | No | | Yes | FL resident | 04/17/20 |
| 23,604 | Manatee | 76 | Female | No | | Yes | FL resident | 04/17/20 |
| 23,605 | Manatee | 36 | Female | No | | Yes | FL resident | 04/17/20 |
| 23,606 | Manatee | 47 | Female | No | | Yes | FL resident | 04/17/20 |
| 23,607 | Manatee | 63 | Female | No | | Yes | FL resident | 04/17/20 |
| 23,608 | Manatee | 47 | Female | No | | Yes | FL resident | 04/17/20 |
| 23,609 | Manatee | 43 | Female | Unknown | | | FL resident | 04/17/20 |
| 23,610 | Manatee | 38 | Male | No | | Yes | FL resident | 04/17/20 |
| 23,611 | Manatee | 60 | Male | No | | Yes | FL resident | 04/17/20 |
| 23,612 | Manatee | 32 | Female | No | | No | FL resident | 04/17/20 |
| 23,613 | Manatee | 51 | Female | Yes | FL; NH | Yes | FL resident | 04/17/20 |
| 23,614 | Manatee | 27 | Male | Unknown | | | FL resident | 04/17/20 |
| 23,615 | Manatee | 75 | Female | Yes | FL; HAITI | No | FL resident | 04/17/20 |
| 23,616 | Manatee | 44 | Female | No | | Yes | FL resident | 04/17/20 |
| 23,617 | Manatee | 54 | Female | No | | Unknown | FL resident | 04/17/20 |
| 23,618 | Manatee | 18 | Male | No | | Yes | FL resident | 04/17/20 |
| 23,619 | Manatee | 12 | Female | No | | Yes | FL resident | 04/17/20 |
| 23,620 | Manatee | 6 | Male | No | | Yes | FL resident | 04/17/20 |
| 23,621 | Manatee | 10 | Male | No | | Yes | FL resident | 04/17/20 |
| 23,622 | Manatee | 13 | Male | No | | Yes | FL resident | 04/17/20 |
| 23,623 | Manatee | 47 | Female | Unknown | | | FL resident | 04/17/20 |
| 23,624 | Manatee | 15 | Male | No | | Yes | FL resident | 04/17/20 |
| 23,625 | Manatee | 2 | Female | No | | Yes | FL resident | 04/17/20 |
| 23,626 | Manatee | 45 | Female | Unknown | | | FL resident | 04/17/20 |
| 23,627 | Manatee | 77 | Male | No | | No | FL resident | 04/17/20 |
| 23,628 | Manatee | 63 | Female | No | | Yes | FL resident | 04/17/20 |

Coronavirus: line list of cases

Data verified as of Apr 28, 2020 at 10 AM

Data in this report are provisional and subject to change.

| Case | County | Age | Gender | Travel related | Travel detail | Contact with a confirmed case | Jurisdiction | Date case counted |
|--------|---------|-----|--------|----------------|---------------|-------------------------------|--------------|-------------------|
| 23,629 | Manatee | 13 | Female | No | | Yes | FL resident | 04/17/20 |
| 23,630 | Manatee | 19 | Male | No | | Yes | FL resident | 04/17/20 |
| 23,631 | Manatee | 19 | Female | No | | Yes | FL resident | 04/17/20 |
| 23,632 | Manatee | 48 | Female | Unknown | | | FL resident | 04/17/20 |
| 23,633 | Manatee | 40 | Female | No | | Yes | FL resident | 04/17/20 |
| 23,634 | Manatee | 97 | Male | No | | Yes | FL resident | 04/17/20 |
| 23,635 | Manatee | 78 | Male | No | | Yes | FL resident | 04/17/20 |
| 23,636 | Manatee | 38 | Female | No | | No | FL resident | 04/17/20 |
| 23,637 | Manatee | 75 | Female | No | | No | FL resident | 04/18/20 |
| 23,638 | Manatee | 80 | Female | No | | No | FL resident | 04/18/20 |
| 23,639 | Manatee | 61 | Female | No | | No | FL resident | 04/18/20 |
| 23,640 | Manatee | 55 | Male | No | | No | FL resident | 04/18/20 |
| 23,641 | Manatee | 65 | Male | No | | No | FL resident | 04/18/20 |
| 23,642 | Manatee | 97 | Female | No | | Yes | FL resident | 04/18/20 |
| 23,643 | Manatee | 73 | Female | No | | Yes | FL resident | 04/18/20 |
| 23,644 | Manatee | 73 | Female | No | | Yes | FL resident | 04/18/20 |
| 23,645 | Manatee | 84 | Male | No | | Yes | FL resident | 04/18/20 |
| 23,646 | Manatee | 81 | Male | No | | Yes | FL resident | 04/18/20 |
| 23,647 | Manatee | 69 | Female | No | | Yes | FL resident | 04/18/20 |
| 23,648 | Manatee | 90 | Female | No | | Yes | FL resident | 04/18/20 |
| 23,649 | Manatee | 67 | Male | No | | Yes | FL resident | 04/18/20 |
| 23,650 | Manatee | 79 | Female | No | | Yes | FL resident | 04/18/20 |
| 23,651 | Manatee | 78 | Male | No | | Yes | FL resident | 04/18/20 |
| 23,652 | Manatee | 83 | Female | No | | Yes | FL resident | 04/18/20 |
| 23,653 | Manatee | 96 | Female | No | | Yes | FL resident | 04/18/20 |
| 23,654 | Manatee | 75 | Male | No | | Yes | FL resident | 04/18/20 |
| 23,655 | Manatee | 77 | Female | No | | Yes | FL resident | 04/18/20 |
| 23,656 | Manatee | 71 | Male | No | | Yes | FL resident | 04/18/20 |
| 23,657 | Manatee | 98 | Female | No | | Yes | FL resident | 04/18/20 |
| 23,658 | Manatee | 95 | Female | No | | Yes | FL resident | 04/18/20 |
| 23,659 | Manatee | 75 | Female | No | | Yes | FL resident | 04/18/20 |
| 23,660 | Manatee | 84 | Female | No | | Yes | FL resident | 04/18/20 |
| 23,661 | Manatee | 89 | Female | No | | Yes | FL resident | 04/18/20 |
| 23,662 | Manatee | 88 | Female | No | | Yes | FL resident | 04/18/20 |
| 23,663 | Manatee | 83 | Female | No | | Yes | FL resident | 04/18/20 |
| 23,664 | Manatee | 69 | Female | No | | Yes | FL resident | 04/18/20 |
| 23,665 | Manatee | 86 | Male | No | | Yes | FL resident | 04/18/20 |
| 23,666 | Manatee | 98 | Female | No | | Yes | FL resident | 04/18/20 |
| 23,667 | Manatee | 70 | Male | No | | Yes | FL resident | 04/18/20 |
| 23,668 | Manatee | 74 | Female | No | | Yes | FL resident | 04/18/20 |
| 23,669 | Manatee | 59 | Female | No | | Yes | FL resident | 04/18/20 |
| 23,670 | Manatee | 75 | Female | No | | Yes | FL resident | 04/18/20 |
| 23,671 | Manatee | 84 | Female | No | | Yes | FL resident | 04/18/20 |
| 23,672 | Manatee | 60 | Female | No | | Yes | FL resident | 04/18/20 |
| 23,673 | Manatee | 90 | Female | No | | Yes | FL resident | 04/18/20 |
| 23,674 | Manatee | 97 | Female | No | | Yes | FL resident | 04/18/20 |
| 23,675 | Manatee | 71 | Male | No | | Yes | FL resident | 04/18/20 |
| 23,676 | Manatee | 84 | Male | No | | Yes | FL resident | 04/18/20 |
| 23,677 | Manatee | 76 | Female | No | | Yes | FL resident | 04/18/20 |
| 23,678 | Manatee | 72 | Female | No | | Yes | FL resident | 04/18/20 |
| 23,679 | Manatee | 78 | Male | No | | Yes | FL resident | 04/18/20 |
| 23,680 | Manatee | 79 | Female | No | | Yes | FL resident | 04/18/20 |
| 23,681 | Manatee | 45 | Male | No | | Yes | FL resident | 04/18/20 |
| 23,682 | Manatee | 48 | Female | No | | Yes | FL resident | 04/18/20 |
| 23,683 | Manatee | 67 | Female | No | | Yes | FL resident | 04/18/20 |
| 23,684 | Manatee | 54 | Male | No | | Yes | FL resident | 04/18/20 |
| 23,685 | Manatee | 49 | Female | No | | Yes | FL resident | 04/18/20 |
| 23,686 | Manatee | 45 | Female | No | | Yes | FL resident | 04/18/20 |
| 23,687 | Manatee | 43 | Female | No | | Yes | FL resident | 04/18/20 |
| 23,688 | Manatee | 67 | Female | No | | Yes | FL resident | 04/18/20 |
| 23,689 | Manatee | 40 | Female | No | | Yes | FL resident | 04/18/20 |
| 23,690 | Manatee | 58 | Female | No | | Yes | FL resident | 04/18/20 |

Coronavirus: line list of cases

Data verified as of Apr 28, 2020 at 10 AM

Data in this report are provisional and subject to change.

| Case | County | Age | Gender | Travel related | Travel detail | Contact with a confirmed case | Jurisdiction | Date case counted |
|--------|---------|-----|--------|----------------|----------------------|-------------------------------|--------------|-------------------|
| 23,691 | Manatee | 54 | Female | No | | Yes | FL resident | 04/18/20 |
| 23,692 | Manatee | 71 | Female | No | | Yes | FL resident | 04/18/20 |
| 23,693 | Manatee | 31 | Female | No | | Yes | FL resident | 04/18/20 |
| 23,694 | Manatee | 88 | Female | Yes | AUSTRALIA; NY; QATAR | Yes | FL resident | 04/19/20 |
| 23,695 | Manatee | 65 | Male | No | | | FL resident | 04/19/20 |
| 23,696 | Manatee | 44 | Female | No | | Yes | FL resident | 04/19/20 |
| 23,697 | Manatee | 81 | Female | No | | Yes | FL resident | 04/19/20 |
| 23,698 | Manatee | 95 | Female | No | | Yes | FL resident | 04/19/20 |
| 23,699 | Manatee | 78 | Male | No | | Yes | FL resident | 04/19/20 |
| 23,700 | Manatee | 73 | Female | No | | Yes | FL resident | 04/19/20 |
| 23,701 | Manatee | 88 | Female | No | | Yes | FL resident | 04/19/20 |
| 23,702 | Manatee | 79 | Female | No | | Yes | FL resident | 04/19/20 |
| 23,703 | Manatee | 87 | Male | No | | Yes | FL resident | 04/19/20 |
| 23,704 | Manatee | 65 | Female | No | | Yes | FL resident | 04/19/20 |
| 23,705 | Manatee | 79 | Female | No | | No | FL resident | 04/19/20 |
| 23,706 | Manatee | 31 | Female | No | | Yes | FL resident | 04/19/20 |
| 23,707 | Manatee | 50 | Male | No | | No | FL resident | 04/19/20 |
| 23,708 | Manatee | 55 | Female | Unknown | | Yes | FL resident | 04/19/20 |
| 23,709 | Manatee | 72 | Female | No | | No | FL resident | 04/19/20 |
| 23,710 | Manatee | 49 | Female | No | | Yes | FL resident | 04/19/20 |
| 23,711 | Manatee | 83 | Male | Unknown | | | FL resident | 04/20/20 |
| 23,712 | Manatee | 65 | Female | No | | No | FL resident | 04/20/20 |
| 23,713 | Manatee | 74 | Female | No | | No | FL resident | 04/20/20 |
| 23,714 | Manatee | 40 | Male | No | | No | FL resident | 04/20/20 |
| 23,715 | Manatee | 66 | Female | No | | No | FL resident | 04/20/20 |
| 23,716 | Manatee | 53 | Female | No | | Yes | FL resident | 04/20/20 |
| 23,717 | Manatee | 84 | Male | Unknown | | | FL resident | 04/20/20 |
| 23,718 | Manatee | 66 | Female | Unknown | | | FL resident | 04/20/20 |
| 23,719 | Manatee | 73 | Female | No | | No | FL resident | 04/20/20 |
| 23,720 | Manatee | 61 | Female | No | | No | FL resident | 04/20/20 |
| 23,721 | Manatee | 75 | Female | No | | Yes | FL resident | 04/20/20 |
| 23,722 | Manatee | 75 | Male | No | | Yes | FL resident | 04/21/20 |
| 23,723 | Manatee | 76 | Female | No | | Yes | FL resident | 04/21/20 |
| 23,724 | Manatee | 42 | Male | No | | Yes | FL resident | 04/21/20 |
| 23,725 | Manatee | 30 | Female | No | | No | FL resident | 04/21/20 |
| 23,726 | Manatee | 71 | Female | No | | No | FL resident | 04/21/20 |
| 23,727 | Manatee | 36 | Female | No | | Yes | FL resident | 04/21/20 |
| 23,728 | Manatee | 43 | Female | No | | Yes | FL resident | 04/21/20 |
| 23,729 | Manatee | 70 | Female | No | | No | FL resident | 04/21/20 |
| 23,730 | Manatee | 90 | Male | Unknown | | | FL resident | 04/21/20 |
| 23,731 | Manatee | 65 | Female | No | | Yes | FL resident | 04/22/20 |
| 23,732 | Manatee | 47 | Female | No | | No | FL resident | 04/22/20 |
| 23,733 | Manatee | 76 | Male | No | | No | FL resident | 04/22/20 |
| 23,734 | Manatee | 39 | Female | No | | No | FL resident | 04/22/20 |
| 23,735 | Manatee | 85 | Female | No | | No | FL resident | 04/22/20 |
| 23,736 | Manatee | 21 | Male | No | | No | FL resident | 04/22/20 |
| 23,737 | Manatee | 34 | Female | No | | No | FL resident | 04/22/20 |
| 23,738 | Manatee | 31 | Male | Unknown | | | FL resident | 04/23/20 |
| 23,739 | Manatee | 48 | Female | No | | No | FL resident | 04/23/20 |
| 23,740 | Manatee | 34 | Female | Unknown | | | FL resident | 04/23/20 |
| 23,741 | Manatee | 68 | Female | No | | No | FL resident | 04/23/20 |
| 23,742 | Manatee | 38 | Male | No | | Yes | FL resident | 04/23/20 |
| 23,743 | Manatee | 22 | Female | No | | Yes | FL resident | 04/23/20 |
| 23,744 | Manatee | 65 | Female | Unknown | | | FL resident | 04/23/20 |
| 23,745 | Manatee | 53 | Male | Unknown | | | FL resident | 04/23/20 |
| 23,746 | Manatee | 48 | Female | Unknown | | | FL resident | 04/23/20 |
| 23,747 | Manatee | 58 | Female | Unknown | | | FL resident | 04/23/20 |
| 23,748 | Manatee | 47 | Male | No | | Yes | FL resident | 04/23/20 |
| 23,749 | Manatee | 44 | Female | Unknown | | Unknown | FL resident | 04/23/20 |
| 23,750 | Manatee | 61 | Female | No | | No | FL resident | 04/23/20 |
| 23,751 | Manatee | 61 | Female | No | | No | FL resident | 04/23/20 |
| 23,752 | Manatee | 36 | Male | No | | No | FL resident | 04/23/20 |

Coronavirus: line list of cases

Data verified as of Apr 28, 2020 at 10 AM

Data in this report are provisional and subject to change.

| Case | County | Age | Gender | Travel related | Travel detail | Contact with a confirmed case | Jurisdiction | Date case counted |
|--------|---------|-----|---------|----------------|---------------|-------------------------------|--------------|-------------------|
| 23,753 | Manatee | 56 | Female | No | | No | FL resident | 04/23/20 |
| 23,754 | Manatee | 44 | Male | No | | No | FL resident | 04/23/20 |
| 23,755 | Manatee | 51 | Female | No | | Yes | FL resident | 04/23/20 |
| 23,756 | Manatee | 63 | Male | No | | Yes | FL resident | 04/23/20 |
| 23,757 | Manatee | 35 | Female | No | | Yes | FL resident | 04/23/20 |
| 23,758 | Manatee | 40 | Female | No | | Yes | FL resident | 04/23/20 |
| 23,759 | Manatee | 39 | Female | No | | No | FL resident | 04/23/20 |
| 23,760 | Manatee | 63 | Male | No | | No | FL resident | 04/23/20 |
| 23,761 | Manatee | 47 | Male | No | | No | FL resident | 04/23/20 |
| 23,762 | Manatee | 78 | Male | Unknown | | | FL resident | 04/23/20 |
| 23,763 | Manatee | 28 | Male | No | | No | FL resident | 04/23/20 |
| 23,764 | Manatee | 68 | Female | Unknown | | | FL resident | 04/23/20 |
| 23,765 | Manatee | 52 | Male | Unknown | | No | FL resident | 04/23/20 |
| 23,766 | Manatee | 66 | Male | No | | Unknown | FL resident | 04/23/20 |
| 23,767 | Manatee | 80 | Unknown | Unknown | | | FL resident | 04/24/20 |
| 23,768 | Manatee | 50 | Male | No | | No | FL resident | 04/24/20 |
| 23,769 | Manatee | 58 | Male | No | | Yes | FL resident | 04/24/20 |
| 23,770 | Manatee | 43 | Female | No | | Yes | FL resident | 04/24/20 |
| 23,771 | Manatee | 81 | Female | No | | No | FL resident | 04/24/20 |
| 23,772 | Manatee | 27 | Male | No | | Yes | FL resident | 04/24/20 |
| 23,773 | Manatee | 37 | Female | No | | No | FL resident | 04/24/20 |
| 23,774 | Manatee | 39 | Female | No | | Unknown | FL resident | 04/24/20 |
| 23,775 | Manatee | 54 | Female | No | | Unknown | FL resident | 04/24/20 |
| 23,776 | Manatee | 58 | Male | No | | Unknown | FL resident | 04/24/20 |
| 23,777 | Manatee | 72 | Male | Unknown | | | FL resident | 04/24/20 |
| 23,778 | Manatee | 32 | Female | No | | Unknown | FL resident | 04/24/20 |
| 23,779 | Manatee | 34 | Female | No | | Unknown | FL resident | 04/24/20 |
| 23,780 | Manatee | 53 | Female | No | | Unknown | FL resident | 04/24/20 |
| 23,781 | Manatee | 66 | Female | No | | Unknown | FL resident | 04/24/20 |
| 23,782 | Manatee | 35 | Male | No | | Unknown | FL resident | 04/24/20 |
| 23,783 | Manatee | 30 | Female | No | | Unknown | FL resident | 04/24/20 |
| 23,784 | Manatee | 45 | Female | No | | Yes | FL resident | 04/25/20 |
| 23,785 | Manatee | 34 | Female | Unknown | | | FL resident | 04/25/20 |
| 23,786 | Manatee | 33 | Female | No | | No | FL resident | 04/25/20 |
| 23,787 | Manatee | 59 | Male | Unknown | | | FL resident | 04/25/20 |
| 23,788 | Manatee | 51 | Female | Unknown | | | FL resident | 04/25/20 |
| 23,789 | Manatee | 72 | Male | Unknown | | No | FL resident | 04/25/20 |
| 23,790 | Manatee | 60 | Male | No | | Yes | FL resident | 04/25/20 |
| 23,791 | Manatee | 41 | Male | No | | Yes | FL resident | 04/25/20 |
| 23,792 | Manatee | 61 | Female | No | | No | FL resident | 04/25/20 |
| 23,793 | Manatee | 88 | Male | Unknown | | | FL resident | 04/25/20 |
| 23,794 | Manatee | 35 | Male | No | | No | FL resident | 04/25/20 |
| 23,795 | Manatee | 16 | Male | Unknown | | | FL resident | 04/26/20 |
| 23,796 | Manatee | 51 | Female | No | | No | FL resident | 04/26/20 |
| 23,797 | Manatee | 49 | Male | Unknown | | | FL resident | 04/26/20 |
| 23,798 | Manatee | 48 | Female | Unknown | | Yes | FL resident | 04/26/20 |
| 23,799 | Manatee | 39 | Female | Unknown | | | FL resident | 04/26/20 |
| 23,800 | Manatee | 41 | Female | No | | | FL resident | 04/26/20 |
| 23,801 | Manatee | 77 | Male | Unknown | | | FL resident | 04/26/20 |
| 23,802 | Manatee | 82 | Male | Unknown | | | FL resident | 04/26/20 |
| 23,803 | Manatee | 49 | Female | Unknown | | | FL resident | 04/26/20 |
| 23,804 | Manatee | 3 | Male | No | | Yes | FL resident | 04/26/20 |
| 23,805 | Manatee | 6 | Male | No | | Yes | FL resident | 04/26/20 |
| 23,806 | Manatee | 57 | Male | No | | Yes | FL resident | 04/26/20 |
| 23,807 | Manatee | 42 | Female | Unknown | | | FL resident | 04/26/20 |
| 23,808 | Manatee | 14 | Female | No | | Yes | FL resident | 04/26/20 |
| 23,809 | Manatee | 39 | Male | No | | Yes | FL resident | 04/26/20 |
| 23,810 | Manatee | 63 | Male | No | | Yes | FL resident | 04/26/20 |
| 23,811 | Manatee | 21 | Male | Unknown | | | FL resident | 04/26/20 |
| 23,812 | Manatee | 55 | Female | Yes | FL; ND | No | FL resident | 04/26/20 |
| 23,813 | Manatee | 76 | Female | Unknown | | | FL resident | 04/27/20 |
| 23,814 | Manatee | 78 | Female | Unknown | | | FL resident | 04/27/20 |

Coronavirus: line list of cases

Data verified as of Apr 28, 2020 at 10 AM

Data in this report are provisional and subject to change.

| Case | County | Age | Gender | Travel related | Travel detail | Contact with a confirmed case | Jurisdiction | Date case counted |
|--------|---------|-----|---------|----------------|----------------|-------------------------------|-----------------|-------------------|
| 23,815 | Manatee | 58 | Female | No | | Yes | FL resident | 04/27/20 |
| 23,816 | Manatee | 48 | Female | Unknown | | | FL resident | 04/27/20 |
| 23,817 | Manatee | 40 | Female | No | | Yes | FL resident | 04/27/20 |
| 23,818 | Manatee | 35 | Female | No | | Yes | FL resident | 04/27/20 |
| 23,819 | Manatee | 8 | Male | No | | Yes | FL resident | 04/27/20 |
| 23,820 | Manatee | 94 | Female | Unknown | | | FL resident | 04/27/20 |
| 23,821 | Manatee | 28 | Female | No | | No | FL resident | 04/27/20 |
| 23,822 | Manatee | 38 | Female | No | | No | FL resident | 04/27/20 |
| 23,823 | Manatee | 47 | Female | No | | No | FL resident | 04/27/20 |
| 23,824 | Manatee | 24 | Male | No | | No | FL resident | 04/27/20 |
| 23,825 | Manatee | 50 | Female | No | | No | FL resident | 04/27/20 |
| 23,826 | Manatee | 61 | Male | No | | No | FL resident | 04/27/20 |
| 23,827 | Manatee | 18 | Female | No | | No | FL resident | 04/27/20 |
| 23,828 | Manatee | 35 | Female | No | | No | FL resident | 04/27/20 |
| 23,829 | Manatee | 23 | Male | No | | No | FL resident | 04/27/20 |
| 23,830 | Manatee | 28 | Female | No | | No | FL resident | 04/27/20 |
| 23,831 | Manatee | 44 | Female | No | | No | FL resident | 04/27/20 |
| 23,832 | Manatee | 53 | Male | No | | No | FL resident | 04/27/20 |
| 23,833 | Manatee | 57 | Female | No | | No | FL resident | 04/27/20 |
| 23,834 | Manatee | 37 | Female | No | | No | FL resident | 04/27/20 |
| 23,835 | Manatee | 48 | Male | No | | No | FL resident | 04/27/20 |
| 23,836 | Manatee | 58 | Female | No | | No | FL resident | 04/27/20 |
| 23,837 | Manatee | 61 | Female | No | | No | FL resident | 04/27/20 |
| 23,838 | Manatee | 68 | Female | Unknown | | | FL resident | 04/27/20 |
| 23,839 | Manatee | 77 | Female | Unknown | | | FL resident | 04/27/20 |
| 23,840 | Manatee | 35 | Unknown | Unknown | | | FL resident | 04/27/20 |
| 23,841 | Manatee | 57 | Female | No | | No | FL resident | 04/27/20 |
| 23,842 | Manatee | 86 | Female | No | | No | FL resident | 04/27/20 |
| 23,843 | Manatee | 83 | Male | No | | No | FL resident | 04/27/20 |
| 23,844 | Manatee | 71 | Female | No | | No | FL resident | 04/27/20 |
| 23,845 | Manatee | 84 | Male | Unknown | | | FL resident | 04/27/20 |
| 23,846 | Manatee | 30 | Male | Unknown | | | FL resident | 04/27/20 |
| 23,847 | Manatee | 59 | Female | Unknown | | | FL resident | 04/27/20 |
| 23,848 | Manatee | 77 | Female | Unknown | | | FL resident | 04/28/20 |
| 23,849 | Manatee | 83 | Male | Unknown | | | FL resident | 04/28/20 |
| 23,850 | Manatee | 68 | Male | No | | Yes | Non-FL resident | 04/09/20 |
| 23,851 | Manatee | 78 | Male | No | | No | Non-FL resident | 04/15/20 |
| 23,852 | Marion | 68 | Male | Yes | WI | Unknown | FL resident | 03/21/20 |
| 23,853 | Marion | 59 | Female | No | | No | FL resident | 03/21/20 |
| 23,854 | Marion | 48 | Female | Yes | FL; IRELAND | Yes | FL resident | 03/22/20 |
| 23,855 | Marion | 40 | Female | Yes | UNITED KINGDOM | No | FL resident | 03/23/20 |
| 23,856 | Marion | 62 | Male | Yes | FL; TX | Unknown | FL resident | 03/24/20 |
| 23,857 | Marion | 49 | Female | Yes | NY | No | FL resident | 03/26/20 |
| 23,858 | Marion | 28 | Female | Yes | UNITED KINGDOM | Yes | FL resident | 03/26/20 |
| 23,859 | Marion | 30 | Female | Yes | FL; SC | No | FL resident | 03/26/20 |
| 23,860 | Marion | 88 | Male | Yes | GERMANY | Unknown | FL resident | 03/27/20 |
| 23,861 | Marion | 46 | Female | Yes | NJ; NY | Yes | FL resident | 03/27/20 |
| 23,862 | Marion | 25 | Male | Yes | NJ; NY | Yes | FL resident | 03/27/20 |
| 23,863 | Marion | 49 | Female | Yes | NJ; NY | Yes | FL resident | 03/27/20 |
| 23,864 | Marion | 19 | Female | Yes | NJ; NY | Yes | FL resident | 03/27/20 |
| 23,865 | Marion | 19 | Female | Yes | NJ; NY | Yes | FL resident | 03/28/20 |
| 23,866 | Marion | 65 | Female | No | | Yes | FL resident | 03/28/20 |
| 23,867 | Marion | 70 | Male | Yes | PUERTO RICO | Unknown | FL resident | 03/28/20 |
| 23,868 | Marion | 74 | Male | No | | No | FL resident | 03/28/20 |
| 23,869 | Marion | 21 | Male | No | | Yes | FL resident | 03/29/20 |
| 23,870 | Marion | 28 | Female | No | | Unknown | FL resident | 03/29/20 |
| 23,871 | Marion | 57 | Female | Yes | FL; NY | No | FL resident | 03/29/20 |
| 23,872 | Marion | 59 | Female | Yes | TURKEY | Yes | FL resident | 03/29/20 |
| 23,873 | Marion | 52 | Male | No | | Yes | FL resident | 03/30/20 |
| 23,874 | Marion | 26 | Male | No | | Yes | FL resident | 03/31/20 |
| 23,875 | Marion | 53 | Male | No | | No | FL resident | 03/31/20 |
| 23,876 | Marion | 66 | Female | No | | Yes | FL resident | 03/31/20 |

Coronavirus: line list of cases

Data verified as of Apr 28, 2020 at 10 AM

Data in this report are provisional and subject to change.

| Case | County | Age | Gender | Travel related | Travel detail | Contact with a confirmed case | Jurisdiction | Date case counted |
|--------|--------|-----|--------|----------------|-------------------------|-------------------------------|--------------|-------------------|
| 23,877 | Marion | 36 | Female | Yes | FL; NY | Yes | FL resident | 03/31/20 |
| 23,878 | Marion | 48 | Female | No | | Yes | FL resident | 03/31/20 |
| 23,879 | Marion | 58 | Male | No | | Yes | FL resident | 04/01/20 |
| 23,880 | Marion | 63 | Male | No | | Yes | FL resident | 04/01/20 |
| 23,881 | Marion | 33 | Male | Yes | FL; MEXICO | Yes | FL resident | 04/01/20 |
| 23,882 | Marion | 72 | Male | No | | No | FL resident | 04/01/20 |
| 23,883 | Marion | 64 | Male | No | | Yes | FL resident | 04/02/20 |
| 23,884 | Marion | 53 | Female | No | | Yes | FL resident | 04/02/20 |
| 23,885 | Marion | 63 | Male | No | | No | FL resident | 04/03/20 |
| 23,886 | Marion | 35 | Male | No | | Unknown | FL resident | 04/03/20 |
| 23,887 | Marion | 59 | Female | No | | No | FL resident | 04/03/20 |
| 23,888 | Marion | 38 | Female | Yes | UNITED KINGDOM | Yes | FL resident | 04/03/20 |
| 23,889 | Marion | 37 | Male | Yes | GA | Yes | FL resident | 04/04/20 |
| 23,890 | Marion | 49 | Female | No | | Unknown | FL resident | 04/04/20 |
| 23,891 | Marion | 56 | Female | Unknown | | Yes | FL resident | 04/04/20 |
| 23,892 | Marion | 61 | Male | Yes | GA | Yes | FL resident | 04/04/20 |
| 23,893 | Marion | 46 | Female | No | | Yes | FL resident | 04/04/20 |
| 23,894 | Marion | 72 | Female | Yes | CA | Unknown | FL resident | 04/04/20 |
| 23,895 | Marion | 53 | Female | No | | Unknown | FL resident | 04/05/20 |
| 23,896 | Marion | 77 | Male | No | | No | FL resident | 04/05/20 |
| 23,897 | Marion | 69 | Female | Yes | MD | Yes | FL resident | 04/05/20 |
| 23,898 | Marion | 36 | Male | No | | Unknown | FL resident | 04/05/20 |
| 23,899 | Marion | 42 | Female | Yes | NY | Unknown | FL resident | 04/05/20 |
| 23,900 | Marion | 29 | Female | Unknown | | Yes | FL resident | 04/05/20 |
| 23,901 | Marion | 26 | Female | No | | Yes | FL resident | 04/06/20 |
| 23,902 | Marion | 29 | Female | No | | No | FL resident | 04/06/20 |
| 23,903 | Marion | 44 | Female | No | | Yes | FL resident | 04/06/20 |
| 23,904 | Marion | 44 | Female | Yes | MOROCCO; UNITED KINGDOM | Yes | FL resident | 04/06/20 |
| 23,905 | Marion | 51 | Male | No | | Yes | FL resident | 04/06/20 |
| 23,906 | Marion | 63 | Male | Yes | NY | Yes | FL resident | 04/06/20 |
| 23,907 | Marion | 83 | Male | No | | Unknown | FL resident | 04/07/20 |
| 23,908 | Marion | 39 | Female | No | | Unknown | FL resident | 04/07/20 |
| 23,909 | Marion | 54 | Male | Unknown | | Yes | FL resident | 04/07/20 |
| 23,910 | Marion | 57 | Male | No | | Yes | FL resident | 04/07/20 |
| 23,911 | Marion | 39 | Female | No | | Unknown | FL resident | 04/07/20 |
| 23,912 | Marion | 41 | Female | No | | Unknown | FL resident | 04/07/20 |
| 23,913 | Marion | 34 | Female | Unknown | | Unknown | FL resident | 04/07/20 |
| 23,914 | Marion | 49 | Female | No | | Yes | FL resident | 04/07/20 |
| 23,915 | Marion | 55 | Female | Unknown | | Yes | FL resident | 04/08/20 |
| 23,916 | Marion | 52 | Male | Unknown | | No | FL resident | 04/08/20 |
| 23,917 | Marion | 36 | Male | No | | Yes | FL resident | 04/08/20 |
| 23,918 | Marion | 40 | Male | No | | Yes | FL resident | 04/08/20 |
| 23,919 | Marion | 43 | Female | Yes | NC | Yes | FL resident | 04/08/20 |
| 23,920 | Marion | 31 | Female | No | | Yes | FL resident | 04/08/20 |
| 23,921 | Marion | 40 | Male | Yes | IL; WI | Unknown | FL resident | 04/08/20 |
| 23,922 | Marion | 45 | Male | No | | Yes | FL resident | 04/08/20 |
| 23,923 | Marion | 61 | Female | No | | Yes | FL resident | 04/09/20 |
| 23,924 | Marion | 57 | Female | No | | Yes | FL resident | 04/09/20 |
| 23,925 | Marion | 59 | Female | No | | Unknown | FL resident | 04/09/20 |
| 23,926 | Marion | 53 | Male | Yes | MEXICO | No | FL resident | 04/09/20 |
| 23,927 | Marion | 48 | Male | No | | No | FL resident | 04/09/20 |
| 23,928 | Marion | 48 | Female | No | | Unknown | FL resident | 04/09/20 |
| 23,929 | Marion | 54 | Female | Yes | GA | Yes | FL resident | 04/09/20 |
| 23,930 | Marion | 48 | Male | No | | Unknown | FL resident | 04/09/20 |
| 23,931 | Marion | 55 | Female | Unknown | | Yes | FL resident | 04/10/20 |
| 23,932 | Marion | 61 | Female | Yes | NY | Yes | FL resident | 04/10/20 |
| 23,933 | Marion | 72 | Male | No | | Yes | FL resident | 04/11/20 |
| 23,934 | Marion | 79 | Female | Yes | NY | Yes | FL resident | 04/11/20 |
| 23,935 | Marion | 59 | Female | No | | No | FL resident | 04/11/20 |
| 23,936 | Marion | 28 | Male | No | | Yes | FL resident | 04/11/20 |
| 23,937 | Marion | 60 | Female | No | | Yes | FL resident | 04/11/20 |
| 23,938 | Marion | 65 | Male | No | | Yes | FL resident | 04/11/20 |

Coronavirus: line list of cases

Data verified as of Apr 28, 2020 at 10 AM

Data in this report are provisional and subject to change.

| Case | County | Age | Gender | Travel related | Travel detail | Contact with a confirmed case | Jurisdiction | Date case counted |
|--------|--------|-----|--------|----------------|---------------|-------------------------------|--------------|-------------------|
| 23,939 | Marion | 56 | Male | No | | Yes | FL resident | 04/11/20 |
| 23,940 | Marion | 40 | Female | No | | Yes | FL resident | 04/11/20 |
| 23,941 | Marion | 48 | Female | No | | Unknown | FL resident | 04/12/20 |
| 23,942 | Marion | 28 | Female | No | | Yes | FL resident | 04/12/20 |
| 23,943 | Marion | 23 | Male | No | | Unknown | FL resident | 04/13/20 |
| 23,944 | Marion | 69 | Male | No | | Yes | FL resident | 04/13/20 |
| 23,945 | Marion | 63 | Male | Unknown | | No | FL resident | 04/13/20 |
| 23,946 | Marion | 54 | Male | No | | Yes | FL resident | 04/13/20 |
| 23,947 | Marion | 35 | Male | No | | No | FL resident | 04/13/20 |
| 23,948 | Marion | 36 | Female | No | | No | FL resident | 04/13/20 |
| 23,949 | Marion | 2 | Male | No | | Yes | FL resident | 04/13/20 |
| 23,950 | Marion | 61 | Male | Unknown | | Unknown | FL resident | 04/14/20 |
| 23,951 | Marion | 49 | Male | Unknown | | Yes | FL resident | 04/14/20 |
| 23,952 | Marion | 84 | Female | No | | Unknown | FL resident | 04/14/20 |
| 23,953 | Marion | 86 | Female | No | | Yes | FL resident | 04/15/20 |
| 23,954 | Marion | 20 | Male | No | | No | FL resident | 04/15/20 |
| 23,955 | Marion | 40 | Female | No | | Yes | FL resident | 04/16/20 |
| 23,956 | Marion | 50 | Male | Unknown | | Unknown | FL resident | 04/16/20 |
| 23,957 | Marion | 31 | Female | No | | Yes | FL resident | 04/16/20 |
| 23,958 | Marion | 64 | Female | No | | No | FL resident | 04/16/20 |
| 23,959 | Marion | 63 | Male | No | | Yes | FL resident | 04/16/20 |
| 23,960 | Marion | 60 | Female | No | | Yes | FL resident | 04/16/20 |
| 23,961 | Marion | 51 | Female | No | | Yes | FL resident | 04/16/20 |
| 23,962 | Marion | 29 | Male | No | | Yes | FL resident | 04/16/20 |
| 23,963 | Marion | 69 | Female | No | | No | FL resident | 04/17/20 |
| 23,964 | Marion | 63 | Male | No | | Yes | FL resident | 04/17/20 |
| 23,965 | Marion | 22 | Male | No | | No | FL resident | 04/17/20 |
| 23,966 | Marion | 24 | Female | Unknown | | No | FL resident | 04/17/20 |
| 23,967 | Marion | 37 | Male | No | | Yes | FL resident | 04/18/20 |
| 23,968 | Marion | 74 | Male | No | | No | FL resident | 04/19/20 |
| 23,969 | Marion | 74 | Female | No | | Yes | FL resident | 04/19/20 |
| 23,970 | Marion | 64 | Male | No | | No | FL resident | 04/19/20 |
| 23,971 | Marion | 77 | Male | Unknown | | Unknown | FL resident | 04/19/20 |
| 23,972 | Marion | 42 | Male | No | | Yes | FL resident | 04/20/20 |
| 23,973 | Marion | 65 | Female | No | | No | FL resident | 04/20/20 |
| 23,974 | Marion | 32 | Female | No | | Yes | FL resident | 04/20/20 |
| 23,975 | Marion | 31 | Male | No | | No | FL resident | 04/20/20 |
| 23,976 | Marion | 63 | Female | No | | Yes | FL resident | 04/20/20 |
| 23,977 | Marion | 54 | Female | No | | Yes | FL resident | 04/20/20 |
| 23,978 | Marion | 58 | Female | No | | Yes | FL resident | 04/20/20 |
| 23,979 | Marion | 71 | Female | No | | Yes | FL resident | 04/22/20 |
| 23,980 | Marion | 31 | Female | Yes | NY | Yes | FL resident | 04/22/20 |
| 23,981 | Marion | 35 | Male | No | | Yes | FL resident | 04/22/20 |
| 23,982 | Marion | 7 | Male | No | | Yes | FL resident | 04/22/20 |
| 23,983 | Marion | 73 | Female | No | | Yes | FL resident | 04/22/20 |
| 23,984 | Marion | 39 | Female | No | | No | FL resident | 04/23/20 |
| 23,985 | Marion | 96 | Female | Unknown | | Yes | FL resident | 04/23/20 |
| 23,986 | Marion | 85 | Female | No | | Yes | FL resident | 04/23/20 |
| 23,987 | Marion | 42 | Female | No | | Yes | FL resident | 04/23/20 |
| 23,988 | Marion | 61 | Male | Unknown | | Unknown | FL resident | 04/23/20 |
| 23,989 | Marion | 58 | Female | No | | Yes | FL resident | 04/23/20 |
| 23,990 | Marion | 27 | Male | No | | Yes | FL resident | 04/23/20 |
| 23,991 | Marion | 44 | Female | No | | Yes | FL resident | 04/23/20 |
| 23,992 | Marion | 53 | Female | No | | Yes | FL resident | 04/23/20 |
| 23,993 | Marion | 60 | Female | No | | Yes | FL resident | 04/23/20 |
| 23,994 | Marion | 52 | Female | Yes | FL; LA | Yes | FL resident | 04/24/20 |
| 23,995 | Marion | 50 | Female | No | | Yes | FL resident | 04/24/20 |
| 23,996 | Marion | 32 | Male | No | | Yes | FL resident | 04/24/20 |
| 23,997 | Marion | 31 | Male | No | | Yes | FL resident | 04/24/20 |
| 23,998 | Marion | 79 | Male | No | | Unknown | FL resident | 04/24/20 |
| 23,999 | Marion | 63 | Male | No | | Yes | FL resident | 04/25/20 |
| 24,000 | Marion | 23 | Female | No | | No | FL resident | 04/27/20 |

Coronavirus: line list of cases

Data verified as of Apr 28, 2020 at 10 AM

Data in this report are provisional and subject to change.

| Case | County | Age | Gender | Travel related | Travel detail | Contact with a confirmed case | Jurisdiction | Date case counted |
|--------|--------|-----|--------|----------------|------------------------------|-------------------------------|-----------------|-------------------|
| 24,001 | Marion | 55 | Male | Unknown | | Unknown | FL resident | 04/27/20 |
| 24,002 | Marion | 21 | Female | No | | Yes | FL resident | 04/27/20 |
| 24,003 | Marion | 60 | Male | No | | Unknown | FL resident | 04/27/20 |
| 24,004 | Marion | 73 | Female | No | | Yes | FL resident | 04/27/20 |
| 24,005 | Marion | 74 | Male | No | | Yes | FL resident | 04/27/20 |
| 24,006 | Marion | 47 | Male | Yes | FL; NC | Yes | FL resident | 04/27/20 |
| 24,007 | Marion | 42 | Female | No | | Unknown | FL resident | 04/27/20 |
| 24,008 | Marion | 50 | Female | No | | Yes | FL resident | 04/27/20 |
| 24,009 | Marion | 38 | Female | Yes | NY | No | Non-FL resident | 03/27/20 |
| 24,010 | Marion | 26 | Female | Yes | NY | Unknown | Non-FL resident | 04/03/20 |
| 24,011 | Marion | 53 | Male | Yes | NH | No | Non-FL resident | 04/04/20 |
| 24,012 | Martin | 45 | Female | Yes | BRAZIL; FL | Unknown | FL resident | 03/19/20 |
| 24,013 | Martin | 75 | Male | No | | No | FL resident | 03/22/20 |
| 24,014 | Martin | 69 | Female | No | | No | FL resident | 03/23/20 |
| 24,015 | Martin | 57 | Male | No | | Unknown | FL resident | 03/23/20 |
| 24,016 | Martin | 50 | Male | Yes | FL; NC; NY; OH; VA | Yes | FL resident | 03/25/20 |
| 24,017 | Martin | 47 | Female | Unknown | | Yes | FL resident | 03/25/20 |
| 24,018 | Martin | 75 | Male | Yes | AZ; FL; GA | Unknown | FL resident | 03/25/20 |
| 24,019 | Martin | 80 | Male | Yes | FL; MEXICO | No | FL resident | 03/26/20 |
| 24,020 | Martin | 58 | Female | No | | Yes | FL resident | 03/26/20 |
| 24,021 | Martin | 76 | Male | Yes | FL; IN | Yes | FL resident | 03/26/20 |
| 24,022 | Martin | 49 | Male | Yes | DC; FL; IN | Yes | FL resident | 03/26/20 |
| 24,023 | Martin | 44 | Female | Yes | CO; FL | Yes | FL resident | 03/26/20 |
| 24,024 | Martin | 32 | Male | No | | Unknown | FL resident | 03/26/20 |
| 24,025 | Martin | 48 | Male | Yes | CA; CO; FL | Yes | FL resident | 03/26/20 |
| 24,026 | Martin | 50 | Female | No | | Yes | FL resident | 03/27/20 |
| 24,027 | Martin | 42 | Male | Yes | CO; FL | Unknown | FL resident | 03/27/20 |
| 24,028 | Martin | 72 | Male | Yes | FL; LA | Yes | FL resident | 03/27/20 |
| 24,029 | Martin | 62 | Male | Yes | FL; NJ | No | FL resident | 03/27/20 |
| 24,030 | Martin | 53 | Male | Yes | CO; FL; NJ; PA | No | FL resident | 03/27/20 |
| 24,031 | Martin | 55 | Male | Yes | DC; LA; NY | Unknown | FL resident | 03/27/20 |
| 24,032 | Martin | 67 | Female | No | | Yes | FL resident | 03/27/20 |
| 24,033 | Martin | 71 | Female | Yes | NY | Yes | FL resident | 03/27/20 |
| 24,034 | Martin | 90 | Male | No | | Yes | FL resident | 03/28/20 |
| 24,035 | Martin | 77 | Male | Yes | FL; NJ | Yes | FL resident | 03/28/20 |
| 24,036 | Martin | 26 | Female | Yes | COLOMBIA; FL; NY; VA | No | FL resident | 03/28/20 |
| 24,037 | Martin | 56 | Male | Yes | UNITED ARAB EMIRATES | Yes | FL resident | 03/28/20 |
| 24,038 | Martin | 78 | Female | No | | Yes | FL resident | 03/30/20 |
| 24,039 | Martin | 54 | Male | Unknown | | Unknown | FL resident | 03/30/20 |
| 24,040 | Martin | 59 | Male | Yes | FL; NY | Unknown | FL resident | 03/31/20 |
| 24,041 | Martin | 45 | Female | No | | Yes | FL resident | 04/01/20 |
| 24,042 | Martin | 62 | Female | No | | Yes | FL resident | 04/01/20 |
| 24,043 | Martin | 61 | Male | Yes | FL; NY | No | FL resident | 04/01/20 |
| 24,044 | Martin | 62 | Female | Yes | FL; ND | Yes | FL resident | 04/02/20 |
| 24,045 | Martin | 42 | Female | Yes | NICARAGUA | Unknown | FL resident | 04/02/20 |
| 24,046 | Martin | 58 | Female | Yes | AUSTRALIA; FL; SOUTH AMERICA | No | FL resident | 04/02/20 |
| 24,047 | Martin | 69 | Male | No | | Unknown | FL resident | 04/03/20 |
| 24,048 | Martin | 55 | Male | Unknown | | Yes | FL resident | 04/03/20 |
| 24,049 | Martin | 73 | Male | No | | Yes | FL resident | 04/03/20 |
| 24,050 | Martin | 45 | Male | No | | No | FL resident | 04/03/20 |
| 24,051 | Martin | 75 | Male | No | | No | FL resident | 04/03/20 |
| 24,052 | Martin | 76 | Female | No | | Yes | FL resident | 04/03/20 |
| 24,053 | Martin | 78 | Male | No | | Yes | FL resident | 04/03/20 |
| 24,054 | Martin | 84 | Female | No | | Yes | FL resident | 04/03/20 |
| 24,055 | Martin | 70 | Male | Yes | AL; FL; LA | No | FL resident | 04/03/20 |
| 24,056 | Martin | 50 | Female | No | | Yes | FL resident | 04/03/20 |
| 24,057 | Martin | 50 | Female | No | | No | FL resident | 04/04/20 |
| 24,058 | Martin | 30 | Female | No | | Unknown | FL resident | 04/04/20 |
| 24,059 | Martin | 63 | Female | No | | Yes | FL resident | 04/04/20 |
| 24,060 | Martin | 62 | Male | No | | No | FL resident | 04/04/20 |
| 24,061 | Martin | 66 | Male | Yes | FL; TX | Yes | FL resident | 04/04/20 |
| 24,062 | Martin | 73 | Male | No | | No | FL resident | 04/04/20 |

Coronavirus: line list of cases

Data verified as of Apr 28, 2020 at 10 AM

Data in this report are provisional and subject to change.

| Case | County | Age | Gender | Travel related | Travel detail | Contact with a confirmed case | Jurisdiction | Date case counted |
|--------|--------|-----|--------|----------------|--------------------------|-------------------------------|--------------|-------------------|
| 24,063 | Martin | 55 | Female | No | | Yes | FL resident | 04/04/20 |
| 24,064 | Martin | 33 | Female | No | | No | FL resident | 04/04/20 |
| 24,065 | Martin | 83 | Male | No | | Yes | FL resident | 04/04/20 |
| 24,066 | Martin | 64 | Male | No | | No | FL resident | 04/04/20 |
| 24,067 | Martin | 73 | Male | No | | No | FL resident | 04/04/20 |
| 24,068 | Martin | 28 | Female | Yes | FL; UNITED KINGDOM | Yes | FL resident | 04/04/20 |
| 24,069 | Martin | 22 | Female | Yes | BAHAMAS; FL | Unknown | FL resident | 04/04/20 |
| 24,070 | Martin | 82 | Male | No | | No | FL resident | 04/04/20 |
| 24,071 | Martin | 22 | Female | Yes | CANADA; FL | Yes | FL resident | 04/04/20 |
| 24,072 | Martin | 32 | Male | No | | Yes | FL resident | 04/04/20 |
| 24,073 | Martin | 72 | Male | No | | No | FL resident | 04/05/20 |
| 24,074 | Martin | 64 | Female | Yes | FL; NJ | No | FL resident | 04/05/20 |
| 24,075 | Martin | 58 | Male | Yes | CO; FL | No | FL resident | 04/05/20 |
| 24,076 | Martin | 58 | Male | Unknown | | No | FL resident | 04/05/20 |
| 24,077 | Martin | 58 | Female | Yes | BRAZIL; FL; MI; NY; VA | Unknown | FL resident | 04/05/20 |
| 24,078 | Martin | 43 | Male | No | | No | FL resident | 04/05/20 |
| 24,079 | Martin | 75 | Female | No | | No | FL resident | 04/05/20 |
| 24,080 | Martin | 67 | Male | Yes | U.S. VIRGIN ISLANDS | Unknown | FL resident | 04/05/20 |
| 24,081 | Martin | 56 | Female | Yes | FL; UNITED ARAB EMIRATES | No | FL resident | 04/05/20 |
| 24,082 | Martin | 72 | Male | No | | Yes | FL resident | 04/05/20 |
| 24,083 | Martin | 76 | Female | No | | No | FL resident | 04/05/20 |
| 24,084 | Martin | 60 | Female | Yes | CT; ISRAEL; NJ; PORTUGAL | Unknown | FL resident | 04/06/20 |
| 24,085 | Martin | 63 | Male | Yes | COLOMBIA; FL; PERU | Unknown | FL resident | 04/06/20 |
| 24,086 | Martin | 51 | Male | Yes | FL; NY | Yes | FL resident | 04/06/20 |
| 24,087 | Martin | 60 | Female | Yes | COLOMBIA; FL; PERU | No | FL resident | 04/06/20 |
| 24,088 | Martin | 51 | Female | No | | Yes | FL resident | 04/06/20 |
| 24,089 | Martin | 60 | Male | Yes | NY | Yes | FL resident | 04/06/20 |
| 24,090 | Martin | 77 | Male | No | | No | FL resident | 04/06/20 |
| 24,091 | Martin | 68 | Male | No | | No | FL resident | 04/06/20 |
| 24,092 | Martin | 61 | Male | Yes | BAHAMAS | Yes | FL resident | 04/06/20 |
| 24,093 | Martin | 50 | Male | No | | Yes | FL resident | 04/06/20 |
| 24,094 | Martin | 30 | Male | No | | No | FL resident | 04/06/20 |
| 24,095 | Martin | 77 | Male | No | | Yes | FL resident | 04/06/20 |
| 24,096 | Martin | 65 | Female | No | | No | FL resident | 04/06/20 |
| 24,097 | Martin | 49 | Male | No | | No | FL resident | 04/06/20 |
| 24,098 | Martin | 25 | Female | Yes | NY | No | FL resident | 04/06/20 |
| 24,099 | Martin | 27 | Male | No | | No | FL resident | 04/06/20 |
| 24,100 | Martin | 30 | Female | No | | No | FL resident | 04/06/20 |
| 24,101 | Martin | 19 | Female | No | | No | FL resident | 04/06/20 |
| 24,102 | Martin | 70 | Male | Yes | FL; UT | No | FL resident | 04/07/20 |
| 24,103 | Martin | 60 | Female | Yes | AL; FL; LA | Yes | FL resident | 04/07/20 |
| 24,104 | Martin | 62 | Female | No | | No | FL resident | 04/07/20 |
| 24,105 | Martin | 42 | Female | No | | No | FL resident | 04/07/20 |
| 24,106 | Martin | 63 | Female | No | | Yes | FL resident | 04/07/20 |
| 24,107 | Martin | 70 | Male | No | | No | FL resident | 04/07/20 |
| 24,108 | Martin | 78 | Male | No | | No | FL resident | 04/07/20 |
| 24,109 | Martin | 92 | Female | No | | Unknown | FL resident | 04/07/20 |
| 24,110 | Martin | 55 | Male | Yes | FL; IL; TN | Unknown | FL resident | 04/07/20 |
| 24,111 | Martin | 61 | Male | No | | Unknown | FL resident | 04/08/20 |
| 24,112 | Martin | 45 | Female | No | | No | FL resident | 04/08/20 |
| 24,113 | Martin | 34 | Male | No | | No | FL resident | 04/08/20 |
| 24,114 | Martin | 81 | Female | No | | No | FL resident | 04/08/20 |
| 24,115 | Martin | 79 | Female | No | | No | FL resident | 04/09/20 |
| 24,116 | Martin | 64 | Male | No | | Yes | FL resident | 04/10/20 |
| 24,117 | Martin | 89 | Male | No | | Yes | FL resident | 04/10/20 |
| 24,118 | Martin | 88 | Male | No | | Yes | FL resident | 04/10/20 |
| 24,119 | Martin | 75 | Female | No | | Yes | FL resident | 04/10/20 |
| 24,120 | Martin | 91 | Female | No | | Yes | FL resident | 04/10/20 |
| 24,121 | Martin | 92 | Male | No | | Yes | FL resident | 04/10/20 |
| 24,122 | Martin | 72 | Female | No | | Yes | FL resident | 04/11/20 |
| 24,123 | Martin | 76 | Male | No | | No | FL resident | 04/11/20 |
| 24,124 | Martin | 63 | Male | No | | No | FL resident | 04/11/20 |

Coronavirus: line list of cases

Data verified as of Apr 28, 2020 at 10 AM

Data in this report are provisional and subject to change.

| Case | County | Age | Gender | Travel related | Travel detail | Contact with a confirmed case | Jurisdiction | Date case counted |
|--------|--------|-----|--------|----------------|----------------------------|-------------------------------|--------------|-------------------|
| 24,125 | Martin | 62 | Male | No | | No | FL resident | 04/11/20 |
| 24,126 | Martin | 21 | Female | Yes | DOMINICAN REPUBLIC; FL; SC | No | FL resident | 04/12/20 |
| 24,127 | Martin | 57 | Male | No | | No | FL resident | 04/12/20 |
| 24,128 | Martin | 77 | Male | No | | Unknown | FL resident | 04/13/20 |
| 24,129 | Martin | 79 | Female | Yes | NC; VA | No | FL resident | 04/13/20 |
| 24,130 | Martin | 37 | Male | No | | Yes | FL resident | 04/13/20 |
| 24,131 | Martin | 78 | Male | No | | No | FL resident | 04/13/20 |
| 24,132 | Martin | 48 | Female | No | | Yes | FL resident | 04/13/20 |
| 24,133 | Martin | 64 | Female | Yes | FL; TX | Yes | FL resident | 04/13/20 |
| 24,134 | Martin | 71 | Male | Yes | CT; FL | Unknown | FL resident | 04/14/20 |
| 24,135 | Martin | 52 | Female | No | | Yes | FL resident | 04/14/20 |
| 24,136 | Martin | 38 | Male | No | | Unknown | FL resident | 04/15/20 |
| 24,137 | Martin | 39 | Male | Yes | CA; NY | Unknown | FL resident | 04/15/20 |
| 24,138 | Martin | 39 | Male | No | | Yes | FL resident | 04/15/20 |
| 24,139 | Martin | 24 | Female | No | | Yes | FL resident | 04/15/20 |
| 24,140 | Martin | 49 | Female | No | | Yes | FL resident | 04/16/20 |
| 24,141 | Martin | 67 | Male | No | | Unknown | FL resident | 04/16/20 |
| 24,142 | Martin | 21 | Male | No | | Yes | FL resident | 04/17/20 |
| 24,143 | Martin | 38 | Female | No | | Yes | FL resident | 04/17/20 |
| 24,144 | Martin | 24 | Male | No | | Yes | FL resident | 04/17/20 |
| 24,145 | Martin | 25 | Male | No | | Yes | FL resident | 04/17/20 |
| 24,146 | Martin | 20 | Female | No | | Yes | FL resident | 04/17/20 |
| 24,147 | Martin | 55 | Male | No | | Yes | FL resident | 04/18/20 |
| 24,148 | Martin | 44 | Male | No | | Yes | FL resident | 04/18/20 |
| 24,149 | Martin | 35 | Male | No | | Yes | FL resident | 04/18/20 |
| 24,150 | Martin | 41 | Male | No | | Unknown | FL resident | 04/18/20 |
| 24,151 | Martin | 44 | Female | No | | Yes | FL resident | 04/19/20 |
| 24,152 | Martin | 35 | Male | No | | Yes | FL resident | 04/19/20 |
| 24,153 | Martin | 49 | Female | No | | No | FL resident | 04/19/20 |
| 24,154 | Martin | 37 | Female | No | | Yes | FL resident | 04/20/20 |
| 24,155 | Martin | 71 | Female | No | | Yes | FL resident | 04/20/20 |
| 24,156 | Martin | 34 | Male | No | | Yes | FL resident | 04/20/20 |
| 24,157 | Martin | 35 | Female | No | | No | FL resident | 04/21/20 |
| 24,158 | Martin | 3 | Male | No | | Yes | FL resident | 04/21/20 |
| 24,159 | Martin | 48 | Male | No | | Yes | FL resident | 04/21/20 |
| 24,160 | Martin | 52 | Female | No | | Yes | FL resident | 04/21/20 |
| 24,161 | Martin | 8 | Male | No | | Yes | FL resident | 04/21/20 |
| 24,162 | Martin | 79 | Male | No | | Unknown | FL resident | 04/22/20 |
| 24,163 | Martin | 56 | Female | Yes | FL; NY | Yes | FL resident | 04/22/20 |
| 24,164 | Martin | 61 | Female | No | | Yes | FL resident | 04/23/20 |
| 24,165 | Martin | 52 | Female | No | | Unknown | FL resident | 04/23/20 |
| 24,166 | Martin | 34 | Male | No | | Yes | FL resident | 04/23/20 |
| 24,167 | Martin | 31 | Male | No | | Yes | FL resident | 04/23/20 |
| 24,168 | Martin | 31 | Female | No | | No | FL resident | 04/23/20 |
| 24,169 | Martin | 53 | Male | No | | Yes | FL resident | 04/23/20 |
| 24,170 | Martin | 21 | Male | No | | No | FL resident | 04/25/20 |
| 24,171 | Martin | 39 | Female | No | | Unknown | FL resident | 04/25/20 |
| 24,172 | Martin | 45 | Female | No | | Yes | FL resident | 04/25/20 |
| 24,173 | Martin | 53 | Male | No | | Yes | FL resident | 04/25/20 |
| 24,174 | Martin | 45 | Male | Unknown | | Yes | FL resident | 04/25/20 |
| 24,175 | Martin | 76 | Male | No | | Yes | FL resident | 04/25/20 |
| 24,176 | Martin | 35 | Male | No | | Yes | FL resident | 04/26/20 |
| 24,177 | Martin | 38 | Male | No | | No | FL resident | 04/26/20 |
| 24,178 | Martin | 18 | Male | No | | Yes | FL resident | 04/26/20 |
| 24,179 | Martin | 45 | Female | No | | No | FL resident | 04/26/20 |
| 24,180 | Martin | 31 | Male | No | | Yes | FL resident | 04/26/20 |
| 24,181 | Martin | 53 | Male | No | | Yes | FL resident | 04/26/20 |
| 24,182 | Martin | 24 | Female | No | | Yes | FL resident | 04/26/20 |
| 24,183 | Martin | 49 | Female | No | | Yes | FL resident | 04/26/20 |
| 24,184 | Martin | 59 | Male | Yes | FL; MN | No | FL resident | 04/26/20 |
| 24,185 | Martin | 60 | Male | No | | Unknown | FL resident | 04/27/20 |
| 24,186 | Martin | 33 | Female | Unknown | | | FL resident | 04/27/20 |

Coronavirus: line list of cases

Data verified as of Apr 28, 2020 at 10 AM

Data in this report are provisional and subject to change.

| Case | County | Age | Gender | Travel related | Travel detail | Contact with a confirmed case | Jurisdiction | Date case counted |
|--------|--------|-----|--------|----------------|----------------------------|-------------------------------|-----------------|-------------------|
| 24,187 | Martin | 20 | Female | Yes | NY; SPAIN | Yes | Non-FL resident | 03/29/20 |
| 24,188 | Martin | 78 | Male | No | | No | Non-FL resident | 03/29/20 |
| 24,189 | Martin | 23 | Female | Yes | NY | Unknown | Non-FL resident | 04/01/20 |
| 24,190 | Martin | 49 | Female | Yes | TX; UNKNOWN | Unknown | Non-FL resident | 04/07/20 |
| 24,191 | Martin | 63 | Male | Yes | FL; NJ | No | Non-FL resident | 04/12/20 |
| 24,192 | Martin | 36 | Male | Yes | CA; FL | No | Non-FL resident | 04/13/20 |
| 24,193 | Martin | 77 | Male | No | | No | Non-FL resident | 04/13/20 |
| 24,194 | Martin | 49 | Male | Yes | FL; OH | No | Non-FL resident | 04/13/20 |
| 24,195 | Martin | 37 | Male | Yes | NY | Unknown | Non-FL resident | 04/14/20 |
| 24,196 | Martin | 25 | Male | Yes | NJ | No | Non-FL resident | 04/22/20 |
| 24,197 | Monroe | 72 | Female | Yes | FL; UNITED KINGDOM | No | FL resident | 03/20/20 |
| 24,198 | Monroe | 54 | Female | Yes | FRANCE | Yes | FL resident | 03/22/20 |
| 24,199 | Monroe | 48 | Male | Yes | FL; LA | No | FL resident | 03/24/20 |
| 24,200 | Monroe | 52 | Female | No | | No | FL resident | 03/24/20 |
| 24,201 | Monroe | 20 | Female | Yes | EUROPE; FL; FRANCE | Yes | FL resident | 03/24/20 |
| 24,202 | Monroe | 80 | Male | Yes | CARIBBEAN; HAITI | No | FL resident | 03/24/20 |
| 24,203 | Monroe | 55 | Male | No | | Yes | FL resident | 03/25/20 |
| 24,204 | Monroe | 48 | Female | Yes | FL; UNKNOWN | No | FL resident | 03/25/20 |
| 24,205 | Monroe | 75 | Male | No | | No | FL resident | 03/25/20 |
| 24,206 | Monroe | 19 | Male | Yes | FL; PA | Yes | FL resident | 03/25/20 |
| 24,207 | Monroe | 67 | Male | No | | No | FL resident | 03/26/20 |
| 24,208 | Monroe | 49 | Male | Yes | FL; NY; UT | No | FL resident | 03/26/20 |
| 24,209 | Monroe | 55 | Male | No | | Yes | FL resident | 03/26/20 |
| 24,210 | Monroe | 55 | Female | No | | Yes | FL resident | 03/27/20 |
| 24,211 | Monroe | 58 | Female | Yes | UT; UNITED KINGDOM | Yes | FL resident | 03/27/20 |
| 24,212 | Monroe | 54 | Male | Unknown | | Yes | FL resident | 03/27/20 |
| 24,213 | Monroe | 39 | Female | Yes | FL; TX | No | FL resident | 03/27/20 |
| 24,214 | Monroe | 31 | Female | No | | Yes | FL resident | 03/27/20 |
| 24,215 | Monroe | 52 | Male | No | | No | FL resident | 03/28/20 |
| 24,216 | Monroe | 23 | Male | Yes | FL; TX | Yes | FL resident | 03/29/20 |
| 24,217 | Monroe | 49 | Male | No | | Yes | FL resident | 03/30/20 |
| 24,218 | Monroe | 52 | Female | No | | No | FL resident | 03/31/20 |
| 24,219 | Monroe | 27 | Male | Yes | FL; IL | Yes | FL resident | 04/01/20 |
| 24,220 | Monroe | 55 | Female | Yes | MEXICO | No | FL resident | 04/01/20 |
| 24,221 | Monroe | 28 | Male | No | | No | FL resident | 04/01/20 |
| 24,222 | Monroe | 28 | Female | No | | No | FL resident | 04/01/20 |
| 24,223 | Monroe | 59 | Female | Unknown | | Yes | FL resident | 04/01/20 |
| 24,224 | Monroe | 52 | Male | No | | No | FL resident | 04/02/20 |
| 24,225 | Monroe | 39 | Female | No | | No | FL resident | 04/02/20 |
| 24,226 | Monroe | 67 | Male | Yes | CA; FL | No | FL resident | 04/02/20 |
| 24,227 | Monroe | 37 | Female | No | | Yes | FL resident | 04/02/20 |
| 24,228 | Monroe | 61 | Male | No | | No | FL resident | 04/02/20 |
| 24,229 | Monroe | 27 | Female | No | | Unknown | FL resident | 04/03/20 |
| 24,230 | Monroe | 69 | Female | No | | Yes | FL resident | 04/03/20 |
| 24,231 | Monroe | 27 | Female | No | | Yes | FL resident | 04/04/20 |
| 24,232 | Monroe | 37 | Male | Yes | CO; FL; KS; LA; TN; TX | No | FL resident | 04/04/20 |
| 24,233 | Monroe | 70 | Male | No | | No | FL resident | 04/05/20 |
| 24,234 | Monroe | 41 | Female | No | | Yes | FL resident | 04/06/20 |
| 24,235 | Monroe | 63 | Female | No | | No | FL resident | 04/07/20 |
| 24,236 | Monroe | 63 | Female | No | | Yes | FL resident | 04/07/20 |
| 24,237 | Monroe | 43 | Male | No | | Yes | FL resident | 04/07/20 |
| 24,238 | Monroe | 75 | Male | Unknown | | Yes | FL resident | 04/07/20 |
| 24,239 | Monroe | 22 | Male | No | | No | FL resident | 04/08/20 |
| 24,240 | Monroe | 31 | Female | Unknown | | Yes | FL resident | 04/08/20 |
| 24,241 | Monroe | 14 | Female | Yes | FL; FRANCE; UNITED KINGDOM | No | FL resident | 04/08/20 |
| 24,242 | Monroe | 25 | Male | No | | Yes | FL resident | 04/09/20 |
| 24,243 | Monroe | 49 | Female | Unknown | | No | FL resident | 04/09/20 |
| 24,244 | Monroe | 63 | Female | No | | No | FL resident | 04/10/20 |
| 24,245 | Monroe | 56 | Female | No | | Yes | FL resident | 04/10/20 |
| 24,246 | Monroe | 71 | Male | Yes | NY | Unknown | FL resident | 04/11/20 |
| 24,247 | Monroe | 29 | Male | No | | No | FL resident | 04/11/20 |
| 24,248 | Monroe | 42 | Female | Unknown | | Yes | FL resident | 04/11/20 |

Coronavirus: line list of cases

Data verified as of Apr 28, 2020 at 10 AM

Data in this report are provisional and subject to change.

| Case | County | Age | Gender | Travel related | Travel detail | Contact with a confirmed case | Jurisdiction | Date case counted |
|--------|--------|-----|--------|----------------|---------------|-------------------------------|-----------------|-------------------|
| 24,249 | Monroe | 36 | Male | Unknown | | Unknown | FL resident | 04/12/20 |
| 24,250 | Monroe | 68 | Male | No | | Yes | FL resident | 04/12/20 |
| 24,251 | Monroe | 74 | Female | No | | Yes | FL resident | 04/12/20 |
| 24,252 | Monroe | 73 | Male | No | | No | FL resident | 04/13/20 |
| 24,253 | Monroe | 48 | Male | No | | Yes | FL resident | 04/13/20 |
| 24,254 | Monroe | 59 | Female | Unknown | | Yes | FL resident | 04/15/20 |
| 24,255 | Monroe | 35 | Male | No | | No | FL resident | 04/15/20 |
| 24,256 | Monroe | 26 | Female | Unknown | | Yes | FL resident | 04/17/20 |
| 24,257 | Monroe | 35 | Male | No | | Yes | FL resident | 04/18/20 |
| 24,258 | Monroe | 58 | Male | Unknown | | Yes | FL resident | 04/18/20 |
| 24,259 | Monroe | 6 | Male | Unknown | | Yes | FL resident | 04/18/20 |
| 24,260 | Monroe | 51 | Male | Unknown | | Yes | FL resident | 04/18/20 |
| 24,261 | Monroe | 45 | Female | No | | Yes | FL resident | 04/23/20 |
| 24,262 | Monroe | 63 | Male | No | | Unknown | FL resident | 04/24/20 |
| 24,263 | Monroe | 63 | Female | No | | No | FL resident | 04/24/20 |
| 24,264 | Monroe | 43 | Female | No | | No | FL resident | 04/25/20 |
| 24,265 | Monroe | 47 | Male | No | | Yes | FL resident | 04/25/20 |
| 24,266 | Monroe | 39 | Male | No | | Yes | FL resident | 04/26/20 |
| 24,267 | Monroe | 79 | Male | Yes | FL; NY | Yes | Non-FL resident | 03/24/20 |
| 24,268 | Monroe | 23 | Male | Yes | SPAIN | Yes | Non-FL resident | 03/25/20 |
| 24,269 | Monroe | 76 | Male | Yes | FL; IL | Yes | Non-FL resident | 03/28/20 |
| 24,270 | Monroe | 77 | Male | No | | Yes | Non-FL resident | 03/29/20 |
| 24,271 | Monroe | 32 | Female | No | | Yes | Non-FL resident | 03/30/20 |
| 24,272 | Monroe | 19 | Female | Yes | FL; NY | Yes | Non-FL resident | 04/01/20 |
| 24,273 | Monroe | 72 | Female | No | | Yes | Non-FL resident | 04/04/20 |
| 24,274 | Monroe | 10 | Female | No | | No | Non-FL resident | 04/17/20 |
| 24,275 | Nassau | 68 | Male | Yes | GERMANY; MA | Yes | FL resident | 03/10/20 |
| 24,276 | Nassau | 67 | Female | Yes | BAHAMAS; FL | No | FL resident | 03/25/20 |
| 24,277 | Nassau | 50 | Male | No | | Yes | FL resident | 03/25/20 |
| 24,278 | Nassau | 58 | Female | Yes | NJ; NY | No | FL resident | 03/25/20 |
| 24,279 | Nassau | 73 | Female | Yes | CO | No | FL resident | 03/26/20 |
| 24,280 | Nassau | 63 | Male | Yes | UT | Yes | FL resident | 03/27/20 |
| 24,281 | Nassau | 50 | Female | No | | No | FL resident | 03/27/20 |
| 24,282 | Nassau | 37 | Female | No | | Yes | FL resident | 03/29/20 |
| 24,283 | Nassau | 24 | Male | No | | No | FL resident | 03/30/20 |
| 24,284 | Nassau | 42 | Male | Yes | LA | Unknown | FL resident | 03/30/20 |
| 24,285 | Nassau | 44 | Female | No | | Unknown | FL resident | 03/31/20 |
| 24,286 | Nassau | 26 | Female | No | | Yes | FL resident | 03/31/20 |
| 24,287 | Nassau | 49 | Male | No | | Unknown | FL resident | 04/01/20 |
| 24,288 | Nassau | 63 | Male | No | | Yes | FL resident | 04/01/20 |
| 24,289 | Nassau | 26 | Female | No | | Yes | FL resident | 04/01/20 |
| 24,290 | Nassau | 71 | Female | Yes | OH | Yes | FL resident | 04/02/20 |
| 24,291 | Nassau | 72 | Female | Yes | OH | Yes | FL resident | 04/02/20 |
| 24,292 | Nassau | 76 | Male | Yes | FL; MA | No | FL resident | 04/02/20 |
| 24,293 | Nassau | 25 | Female | No | | Yes | FL resident | 04/02/20 |
| 24,294 | Nassau | 61 | Male | Yes | AL; CHILE; FL | No | FL resident | 04/03/20 |
| 24,295 | Nassau | 74 | Female | No | | No | FL resident | 04/03/20 |
| 24,296 | Nassau | 84 | Male | No | | Unknown | FL resident | 04/04/20 |
| 24,297 | Nassau | 49 | Male | No | | Yes | FL resident | 04/05/20 |
| 24,298 | Nassau | 28 | Female | Unknown | | Yes | FL resident | 04/05/20 |
| 24,299 | Nassau | 59 | Female | Yes | MEXICO | No | FL resident | 04/05/20 |
| 24,300 | Nassau | 21 | Female | Yes | CA; PA | No | FL resident | 04/06/20 |
| 24,301 | Nassau | 36 | Female | No | | Yes | FL resident | 04/06/20 |
| 24,302 | Nassau | 76 | Male | No | | Yes | FL resident | 04/08/20 |
| 24,303 | Nassau | 73 | Female | No | | Yes | FL resident | 04/08/20 |
| 24,304 | Nassau | 47 | Female | No | | Yes | FL resident | 04/08/20 |
| 24,305 | Nassau | 68 | Male | Yes | DJIBOUTI | Yes | FL resident | 04/09/20 |
| 24,306 | Nassau | 42 | Female | No | | Yes | FL resident | 04/09/20 |
| 24,307 | Nassau | 40 | Female | No | | No | FL resident | 04/10/20 |
| 24,308 | Nassau | 20 | Female | No | | Yes | FL resident | 04/12/20 |
| 24,309 | Nassau | 78 | Female | No | | Yes | FL resident | 04/13/20 |
| 24,310 | Nassau | 71 | Female | No | | Yes | FL resident | 04/14/20 |

Coronavirus: line list of cases

Data verified as of Apr 28, 2020 at 10 AM

Data in this report are provisional and subject to change.

| Case | County | Age | Gender | Travel related | Travel detail | Contact with a confirmed case | Jurisdiction | Date case counted |
|--------|----------|-----|---------|----------------|------------------------------------|-------------------------------|-----------------|-------------------|
| 24,311 | Nassau | 63 | Female | No | | Yes | FL resident | 04/15/20 |
| 24,312 | Nassau | 56 | Female | No | | No | FL resident | 04/15/20 |
| 24,313 | Nassau | 89 | Male | No | | Yes | FL resident | 04/15/20 |
| 24,314 | Nassau | 23 | Male | Yes | GA | No | FL resident | 04/17/20 |
| 24,315 | Nassau | 66 | Female | No | | Yes | FL resident | 04/17/20 |
| 24,316 | Nassau | 44 | Male | No | | Yes | FL resident | 04/19/20 |
| 24,317 | Nassau | 24 | Male | No | | No | FL resident | 04/19/20 |
| 24,318 | Nassau | 27 | Male | No | | No | FL resident | 04/20/20 |
| 24,319 | Nassau | 73 | Female | No | | Yes | FL resident | 04/22/20 |
| 24,320 | Nassau | 83 | Female | No | | Yes | FL resident | 04/22/20 |
| 24,321 | Nassau | 41 | Female | Unknown | | Yes | FL resident | 04/23/20 |
| 24,322 | Nassau | 42 | Female | No | | Yes | FL resident | 04/24/20 |
| 24,323 | Nassau | 15 | Male | No | | Yes | FL resident | 04/25/20 |
| 24,324 | Nassau | 43 | Male | No | | Yes | FL resident | 04/25/20 |
| 24,325 | Nassau | 86 | Unknown | No | | Yes | FL resident | 04/25/20 |
| 24,326 | Nassau | 32 | Male | Yes | NY | Unknown | Non-FL resident | 04/15/20 |
| 24,327 | Nassau | 48 | Female | Yes | FL; GA | Yes | Non-FL resident | 04/19/20 |
| 24,328 | Okaloosa | 61 | Female | Yes | CA; Mexico | Yes | FL resident | 03/09/20 |
| 24,329 | Okaloosa | 78 | Female | Yes | Italy | No | FL resident | 03/17/20 |
| 24,330 | Okaloosa | 24 | Female | Yes | CO; FL | No | FL resident | 03/18/20 |
| 24,331 | Okaloosa | 44 | Female | No | | Yes | FL resident | 03/19/20 |
| 24,332 | Okaloosa | 45 | Female | Yes | GA | No | FL resident | 03/20/20 |
| 24,333 | Okaloosa | 25 | Male | Yes | CA | No | FL resident | 03/20/20 |
| 24,334 | Okaloosa | 47 | Female | Yes | NJ; NY | No | FL resident | 03/20/20 |
| 24,335 | Okaloosa | 59 | Female | Yes | UNITED KINGDOM | No | FL resident | 03/20/20 |
| 24,336 | Okaloosa | 66 | Male | No | | Yes | FL resident | 03/21/20 |
| 24,337 | Okaloosa | 83 | Male | No | | Yes | FL resident | 03/21/20 |
| 24,338 | Okaloosa | 82 | Female | No | | Yes | FL resident | 03/21/20 |
| 24,339 | Okaloosa | 47 | Male | Yes | FL; GA; MS; NJ | Yes | FL resident | 03/22/20 |
| 24,340 | Okaloosa | 25 | Female | No | | Yes | FL resident | 03/22/20 |
| 24,341 | Okaloosa | 70 | Female | No | | Yes | FL resident | 03/24/20 |
| 24,342 | Okaloosa | 40 | Female | No | | Yes | FL resident | 03/25/20 |
| 24,343 | Okaloosa | 54 | Male | Yes | AK; BAHAMAS; FL | No | FL resident | 03/25/20 |
| 24,344 | Okaloosa | 83 | Female | No | | No | FL resident | 03/25/20 |
| 24,345 | Okaloosa | 39 | Male | No | | No | FL resident | 03/25/20 |
| 24,346 | Okaloosa | 73 | Male | No | | Yes | FL resident | 03/26/20 |
| 24,347 | Okaloosa | 78 | Male | No | | No | FL resident | 03/26/20 |
| 24,348 | Okaloosa | 48 | Male | Yes | CA; CAYMAN ISLANDS; LA; MEXICO; TX | No | FL resident | 03/27/20 |
| 24,349 | Okaloosa | 44 | Male | No | | Yes | FL resident | 03/27/20 |
| 24,350 | Okaloosa | 87 | Male | No | | Yes | FL resident | 03/27/20 |
| 24,351 | Okaloosa | 29 | Male | Yes | BRAZIL | Yes | FL resident | 03/28/20 |
| 24,352 | Okaloosa | 61 | Male | Yes | WA | No | FL resident | 03/28/20 |
| 24,353 | Okaloosa | 56 | Female | No | | Yes | FL resident | 03/28/20 |
| 24,354 | Okaloosa | 30 | Male | Yes | BRAZIL | Yes | FL resident | 03/28/20 |
| 24,355 | Okaloosa | 34 | Female | Yes | NY | Yes | FL resident | 03/29/20 |
| 24,356 | Okaloosa | 66 | Male | No | | Yes | FL resident | 03/29/20 |
| 24,357 | Okaloosa | 49 | Male | No | | Yes | FL resident | 03/29/20 |
| 24,358 | Okaloosa | 79 | Female | Yes | FL; NJ | Yes | FL resident | 03/30/20 |
| 24,359 | Okaloosa | 67 | Female | No | | No | FL resident | 03/30/20 |
| 24,360 | Okaloosa | 82 | Female | No | | Yes | FL resident | 03/30/20 |
| 24,361 | Okaloosa | 69 | Male | No | | Yes | FL resident | 03/30/20 |
| 24,362 | Okaloosa | 3 | Female | No | | No | FL resident | 03/31/20 |
| 24,363 | Okaloosa | 59 | Female | Yes | LA | No | FL resident | 04/01/20 |
| 24,364 | Okaloosa | 32 | Male | No | | No | FL resident | 04/01/20 |
| 24,365 | Okaloosa | 36 | Male | Yes | NY | Yes | FL resident | 04/01/20 |
| 24,366 | Okaloosa | 79 | Female | Yes | AL; FL | Yes | FL resident | 04/01/20 |
| 24,367 | Okaloosa | 60 | Male | No | | Yes | FL resident | 04/01/20 |
| 24,368 | Okaloosa | 49 | Male | No | | No | FL resident | 04/01/20 |
| 24,369 | Okaloosa | 47 | Female | No | | Yes | FL resident | 04/01/20 |
| 24,370 | Okaloosa | 71 | Female | No | | No | FL resident | 04/02/20 |
| 24,371 | Okaloosa | 77 | Male | Yes | AL | No | FL resident | 04/02/20 |

Coronavirus: line list of cases

Data verified as of Apr 28, 2020 at 10 AM

Data in this report are provisional and subject to change.

| Case | County | Age | Gender | Travel related | Travel detail | Contact with a confirmed case | Jurisdiction | Date case counted |
|--------|----------|-----|--------|----------------|----------------|-------------------------------|--------------|-------------------|
| 24,372 | Okaloosa | 34 | Male | No | | No | FL resident | 04/02/20 |
| 24,373 | Okaloosa | 58 | Female | No | | Yes | FL resident | 04/02/20 |
| 24,374 | Okaloosa | 30 | Female | No | | No | FL resident | 04/02/20 |
| 24,375 | Okaloosa | 81 | Male | No | | Yes | FL resident | 04/02/20 |
| 24,376 | Okaloosa | 29 | Female | Yes | MEXICO | No | FL resident | 04/03/20 |
| 24,377 | Okaloosa | 70 | Female | No | | No | FL resident | 04/03/20 |
| 24,378 | Okaloosa | 32 | Male | Yes | BRAZIL | Yes | FL resident | 04/03/20 |
| 24,379 | Okaloosa | 38 | Male | No | | Unknown | FL resident | 04/03/20 |
| 24,380 | Okaloosa | 43 | Male | No | | No | FL resident | 04/03/20 |
| 24,381 | Okaloosa | 27 | Male | No | | Yes | FL resident | 04/03/20 |
| 24,382 | Okaloosa | 38 | Male | No | | Yes | FL resident | 04/03/20 |
| 24,383 | Okaloosa | 61 | Female | No | | No | FL resident | 04/04/20 |
| 24,384 | Okaloosa | 61 | Male | No | | No | FL resident | 04/05/20 |
| 24,385 | Okaloosa | 40 | Female | No | | Yes | FL resident | 04/05/20 |
| 24,386 | Okaloosa | 88 | Female | No | | No | FL resident | 04/05/20 |
| 24,387 | Okaloosa | 87 | Female | No | | Yes | FL resident | 04/05/20 |
| 24,388 | Okaloosa | 43 | Male | Yes | NJ | Yes | FL resident | 04/06/20 |
| 24,389 | Okaloosa | 80 | Female | No | | Yes | FL resident | 04/06/20 |
| 24,390 | Okaloosa | 75 | Female | No | | Yes | FL resident | 04/06/20 |
| 24,391 | Okaloosa | 40 | Female | No | | Yes | FL resident | 04/06/20 |
| 24,392 | Okaloosa | 68 | Female | No | | Yes | FL resident | 04/06/20 |
| 24,393 | Okaloosa | 59 | Male | No | | Yes | FL resident | 04/06/20 |
| 24,394 | Okaloosa | 30 | Female | Yes | NJ | Yes | FL resident | 04/07/20 |
| 24,395 | Okaloosa | 67 | Female | Yes | UNITED KINGDOM | Yes | FL resident | 04/07/20 |
| 24,396 | Okaloosa | 71 | Male | Yes | UNITED KINGDOM | Yes | FL resident | 04/07/20 |
| 24,397 | Okaloosa | 67 | Female | No | | Yes | FL resident | 04/08/20 |
| 24,398 | Okaloosa | 96 | Male | No | | Yes | FL resident | 04/08/20 |
| 24,399 | Okaloosa | 55 | Male | No | | Yes | FL resident | 04/08/20 |
| 24,400 | Okaloosa | 70 | Female | No | | Yes | FL resident | 04/08/20 |
| 24,401 | Okaloosa | 58 | Female | No | | Yes | FL resident | 04/08/20 |
| 24,402 | Okaloosa | 68 | Female | No | | No | FL resident | 04/08/20 |
| 24,403 | Okaloosa | 60 | Male | No | | Yes | FL resident | 04/08/20 |
| 24,404 | Okaloosa | 67 | Male | No | | No | FL resident | 04/09/20 |
| 24,405 | Okaloosa | 27 | Male | Yes | FL; IL | No | FL resident | 04/09/20 |
| 24,406 | Okaloosa | 34 | Female | No | | Yes | FL resident | 04/09/20 |
| 24,407 | Okaloosa | 58 | Female | No | | Yes | FL resident | 04/10/20 |
| 24,408 | Okaloosa | 54 | Female | No | | Yes | FL resident | 04/10/20 |
| 24,409 | Okaloosa | 85 | Female | No | | Yes | FL resident | 04/10/20 |
| 24,410 | Okaloosa | 81 | Female | No | | Yes | FL resident | 04/10/20 |
| 24,411 | Okaloosa | 85 | Male | No | | Yes | FL resident | 04/10/20 |
| 24,412 | Okaloosa | 91 | Female | No | | Yes | FL resident | 04/11/20 |
| 24,413 | Okaloosa | 68 | Male | Yes | AL | No | FL resident | 04/11/20 |
| 24,414 | Okaloosa | 83 | Female | No | | No | FL resident | 04/11/20 |
| 24,415 | Okaloosa | 7 | Female | No | | No | FL resident | 04/11/20 |
| 24,416 | Okaloosa | 59 | Male | No | | No | FL resident | 04/11/20 |
| 24,417 | Okaloosa | 52 | Female | No | | Yes | FL resident | 04/12/20 |
| 24,418 | Okaloosa | 77 | Female | No | | Yes | FL resident | 04/12/20 |
| 24,419 | Okaloosa | 61 | Male | No | | Yes | FL resident | 04/12/20 |
| 24,420 | Okaloosa | 95 | Female | No | | Yes | FL resident | 04/12/20 |
| 24,421 | Okaloosa | 93 | Female | No | | Yes | FL resident | 04/12/20 |
| 24,422 | Okaloosa | 33 | Female | No | | Yes | FL resident | 04/12/20 |
| 24,423 | Okaloosa | 74 | Female | No | | Yes | FL resident | 04/12/20 |
| 24,424 | Okaloosa | 78 | Female | No | | Yes | FL resident | 04/13/20 |
| 24,425 | Okaloosa | 62 | Male | No | | No | FL resident | 04/13/20 |
| 24,426 | Okaloosa | 69 | Male | No | | Yes | FL resident | 04/14/20 |
| 24,427 | Okaloosa | 45 | Male | No | | No | FL resident | 04/14/20 |
| 24,428 | Okaloosa | 21 | Female | No | | No | FL resident | 04/14/20 |
| 24,429 | Okaloosa | 71 | Male | No | | Yes | FL resident | 04/15/20 |
| 24,430 | Okaloosa | 40 | Female | No | | Yes | FL resident | 04/15/20 |
| 24,431 | Okaloosa | 62 | Female | No | | Yes | FL resident | 04/15/20 |
| 24,432 | Okaloosa | 46 | Male | No | | No | FL resident | 04/15/20 |
| 24,433 | Okaloosa | 30 | Female | No | | Yes | FL resident | 04/15/20 |

Coronavirus: line list of cases

Data verified as of Apr 28, 2020 at 10 AM

Data in this report are provisional and subject to change.

| Case | County | Age | Gender | Travel related | Travel detail | Contact with a confirmed case | Jurisdiction | Date case counted |
|--------|------------|-----|--------|----------------|--------------------|-------------------------------|------------------------|-------------------|
| 24,434 | Okaloosa | 18 | Female | No | | No | FL resident | 04/15/20 |
| 24,435 | Okaloosa | 29 | Male | No | | Yes | FL resident | 04/15/20 |
| 24,436 | Okaloosa | 71 | Female | No | | Yes | FL resident | 04/15/20 |
| 24,437 | Okaloosa | 42 | Female | No | | Yes | FL resident | 04/15/20 |
| 24,438 | Okaloosa | 40 | Female | No | | No | FL resident | 04/16/20 |
| 24,439 | Okaloosa | 44 | Male | No | | Yes | FL resident | 04/16/20 |
| 24,440 | Okaloosa | 30 | Female | No | | Unknown | FL resident | 04/16/20 |
| 24,441 | Okaloosa | 70 | Male | No | | Yes | FL resident | 04/17/20 |
| 24,442 | Okaloosa | 57 | Female | No | | Yes | FL resident | 04/17/20 |
| 24,443 | Okaloosa | 43 | Female | No | | Unknown | FL resident | 04/17/20 |
| 24,444 | Okaloosa | 70 | Female | No | | Yes | FL resident | 04/17/20 |
| 24,445 | Okaloosa | 62 | Male | No | | No | FL resident | 04/17/20 |
| 24,446 | Okaloosa | 75 | Male | No | | Yes | FL resident | 04/17/20 |
| 24,447 | Okaloosa | 62 | Male | No | | Yes | FL resident | 04/17/20 |
| 24,448 | Okaloosa | 6 | Male | No | | Yes | FL resident | 04/18/20 |
| 24,449 | Okaloosa | 65 | Female | No | | Yes | FL resident | 04/18/20 |
| 24,450 | Okaloosa | 76 | Male | No | | No | FL resident | 04/19/20 |
| 24,451 | Okaloosa | 90 | Male | No | | Yes | FL resident | 04/19/20 |
| 24,452 | Okaloosa | 55 | Female | No | | Yes | FL resident | 04/19/20 |
| 24,453 | Okaloosa | 63 | Male | Yes | FL; GA; NC | Yes | FL resident | 04/20/20 |
| 24,454 | Okaloosa | 37 | Male | No | | Yes | FL resident | 04/21/20 |
| 24,455 | Okaloosa | 35 | Female | No | | Yes | FL resident | 04/21/20 |
| 24,456 | Okaloosa | 68 | Female | No | | No | FL resident | 04/22/20 |
| 24,457 | Okaloosa | 73 | Male | No | | Yes | FL resident | 04/22/20 |
| 24,458 | Okaloosa | 89 | Female | No | | Yes | FL resident | 04/22/20 |
| 24,459 | Okaloosa | 32 | Female | No | | Yes | FL resident | 04/23/20 |
| 24,460 | Okaloosa | 13 | Male | No | | Yes | FL resident | 04/23/20 |
| 24,461 | Okaloosa | 56 | Female | No | | Yes | FL resident | 04/23/20 |
| 24,462 | Okaloosa | 61 | Male | No | | Yes | FL resident | 04/23/20 |
| 24,463 | Okaloosa | 83 | Male | No | | Unknown | FL resident | 04/23/20 |
| 24,464 | Okaloosa | 63 | Female | No | | Yes | FL resident | 04/23/20 |
| 24,465 | Okaloosa | 47 | Male | No | | Yes | FL resident | 04/24/20 |
| 24,466 | Okaloosa | 47 | Male | No | | Yes | FL resident | 04/24/20 |
| 24,467 | Okaloosa | 52 | Male | No | | Yes | FL resident | 04/24/20 |
| 24,468 | Okaloosa | 62 | Male | Yes | MI | No | FL resident | 04/24/20 |
| 24,469 | Okaloosa | 0 | Male | No | | Yes | FL resident | 04/27/20 |
| 24,470 | Okaloosa | 26 | Female | No | | No | FL resident | 04/27/20 |
| 24,471 | Okaloosa | 48 | Male | Unknown | | Unknown | FL resident | 04/28/20 |
| 24,472 | Okaloosa | 24 | Male | Yes | NY | Yes | Non-FL resident | 03/26/20 |
| 24,473 | Okaloosa | 25 | Female | Yes | CA; NY | Yes | Non-FL resident | 03/26/20 |
| 24,474 | Okaloosa | 57 | Male | Yes | FL; TX | Yes | Non-FL resident | 03/27/20 |
| 24,475 | Okaloosa | 56 | Male | Yes | GA; MEXICO; OH; TN | No | Non-FL resident | 04/10/20 |
| 24,476 | Okaloosa | 56 | Male | Yes | TN | Unknown | Non-FL resident | 04/16/20 |
| 24,477 | Okaloosa | 48 | Female | Yes | NY | No | Non-FL resident | 04/24/20 |
| 24,478 | Okaloosa | 67 | Female | Yes | MS | No | Non-FL resident | 04/24/20 |
| 24,479 | Okaloosa | 66 | Female | Yes | JAPAN | Yes | Not diagnosed/isolated | 03/04/20 |
| 24,480 | Okeechobee | 41 | Male | No | | No | FL resident | 04/01/20 |
| 24,481 | Okeechobee | 33 | Female | No | | No | FL resident | 04/02/20 |
| 24,482 | Okeechobee | 61 | Female | No | | No | FL resident | 04/06/20 |
| 24,483 | Okeechobee | 66 | Female | No | | Yes | FL resident | 04/07/20 |
| 24,484 | Okeechobee | 76 | Female | No | | No | FL resident | 04/17/20 |
| 24,485 | Okeechobee | 46 | Female | No | | No | FL resident | 04/19/20 |
| 24,486 | Okeechobee | 62 | Female | No | | No | FL resident | 04/21/20 |
| 24,487 | Okeechobee | 48 | Female | No | | No | FL resident | 04/23/20 |
| 24,488 | Okeechobee | 52 | Female | No | | No | FL resident | 04/26/20 |
| 24,489 | Okeechobee | 74 | Male | No | | No | Non-FL resident | 04/04/20 |
| 24,490 | Orange | 48 | Female | No | | Yes | FL resident | 03/13/20 |
| 24,491 | Orange | 41 | Male | No | | Yes | FL resident | 03/13/20 |
| 24,492 | Orange | 79 | Female | Unknown | | Yes | FL resident | 03/15/20 |
| 24,493 | Orange | 40 | Female | No | | Yes | FL resident | 03/16/20 |
| 24,494 | Orange | 51 | Male | No | | No | FL resident | 03/16/20 |
| 24,495 | Orange | 73 | Male | No | | Yes | FL resident | 03/17/20 |

Coronavirus: line list of cases

Data verified as of Apr 28, 2020 at 10 AM

Data in this report are provisional and subject to change.

| Case | County | Age | Gender | Travel related | Travel detail | Contact with a confirmed case | Jurisdiction | Date case counted |
|--------|--------|-----|--------|----------------|----------------------|-------------------------------|--------------|-------------------|
| 24,496 | Orange | 56 | Male | No | | Yes | FL resident | 03/18/20 |
| 24,497 | Orange | 46 | Male | No | | Unknown | FL resident | 03/18/20 |
| 24,498 | Orange | 42 | Male | No | | Yes | FL resident | 03/18/20 |
| 24,499 | Orange | 33 | Female | No | | Yes | FL resident | 03/18/20 |
| 24,500 | Orange | 49 | Male | Unknown | | Unknown | FL resident | 03/18/20 |
| 24,501 | Orange | 50 | Female | No | | Unknown | FL resident | 03/19/20 |
| 24,502 | Orange | 32 | Female | No | | Unknown | FL resident | 03/19/20 |
| 24,503 | Orange | 55 | Female | No | | Yes | FL resident | 03/19/20 |
| 24,504 | Orange | 82 | Female | Yes | NY | Yes | FL resident | 03/20/20 |
| 24,505 | Orange | 31 | Male | Unknown | | Unknown | FL resident | 03/20/20 |
| 24,506 | Orange | 82 | Female | No | | Yes | FL resident | 03/20/20 |
| 24,507 | Orange | 61 | Male | No | | No | FL resident | 03/20/20 |
| 24,508 | Orange | 41 | Female | No | | No | FL resident | 03/20/20 |
| 24,509 | Orange | 21 | Male | Yes | NY | Unknown | FL resident | 03/21/20 |
| 24,510 | Orange | 63 | Male | Yes | NY | Unknown | FL resident | 03/21/20 |
| 24,511 | Orange | 46 | Male | Yes | UNITED ARAB EMIRATES | Yes | FL resident | 03/21/20 |
| 24,512 | Orange | 37 | Male | No | | No | FL resident | 03/21/20 |
| 24,513 | Orange | 52 | Female | No | | No | FL resident | 03/22/20 |
| 24,514 | Orange | 48 | Male | No | | Yes | FL resident | 03/22/20 |
| 24,515 | Orange | 35 | Male | No | | No | FL resident | 03/22/20 |
| 24,516 | Orange | 20 | Female | Yes | SPAIN | Unknown | FL resident | 03/22/20 |
| 24,517 | Orange | 39 | Male | No | | Unknown | FL resident | 03/22/20 |
| 24,518 | Orange | 32 | Male | No | | Unknown | FL resident | 03/22/20 |
| 24,519 | Orange | 46 | Male | Yes | MD; NY | Unknown | FL resident | 03/22/20 |
| 24,520 | Orange | 33 | Male | No | | No | FL resident | 03/22/20 |
| 24,521 | Orange | 50 | Female | No | | Yes | FL resident | 03/22/20 |
| 24,522 | Orange | 38 | Male | No | | Yes | FL resident | 03/23/20 |
| 24,523 | Orange | 30 | Male | No | | No | FL resident | 03/23/20 |
| 24,524 | Orange | 42 | Male | No | | Yes | FL resident | 03/23/20 |
| 24,525 | Orange | 52 | Female | No | | Yes | FL resident | 03/23/20 |
| 24,526 | Orange | 46 | Female | Yes | FL; UNITED KINGDOM | No | FL resident | 03/23/20 |
| 24,527 | Orange | 21 | Female | Yes | FL; SPAIN | Yes | FL resident | 03/23/20 |
| 24,528 | Orange | 61 | Male | No | | Yes | FL resident | 03/23/20 |
| 24,529 | Orange | 70 | Male | No | | Unknown | FL resident | 03/23/20 |
| 24,530 | Orange | 57 | Female | Yes | FL; UNITED KINGDOM | No | FL resident | 03/23/20 |
| 24,531 | Orange | 58 | Male | Yes | NETHERLANDS | Unknown | FL resident | 03/23/20 |
| 24,532 | Orange | 62 | Male | Yes | FL; SPAIN | Yes | FL resident | 03/23/20 |
| 24,533 | Orange | 42 | Female | No | | No | FL resident | 03/24/20 |
| 24,534 | Orange | 33 | Male | Unknown | | Yes | FL resident | 03/24/20 |
| 24,535 | Orange | 26 | Male | No | | Yes | FL resident | 03/24/20 |
| 24,536 | Orange | 56 | Male | No | | No | FL resident | 03/24/20 |
| 24,537 | Orange | 55 | Male | No | | Yes | FL resident | 03/24/20 |
| 24,538 | Orange | 68 | Male | No | | No | FL resident | 03/24/20 |
| 24,539 | Orange | 38 | Male | No | | Yes | FL resident | 03/24/20 |
| 24,540 | Orange | 47 | Female | No | | No | FL resident | 03/24/20 |
| 24,541 | Orange | 61 | Female | Yes | CO; FL | No | FL resident | 03/24/20 |
| 24,542 | Orange | 55 | Male | Unknown | | Unknown | FL resident | 03/24/20 |
| 24,543 | Orange | 50 | Female | No | | No | FL resident | 03/24/20 |
| 24,544 | Orange | 58 | Female | Yes | SPAIN | No | FL resident | 03/24/20 |
| 24,545 | Orange | 58 | Male | Yes | BRAZIL | Unknown | FL resident | 03/24/20 |
| 24,546 | Orange | 42 | Male | No | | Unknown | FL resident | 03/24/20 |
| 24,547 | Orange | 70 | Female | Yes | FL; IL | No | FL resident | 03/24/20 |
| 24,548 | Orange | 52 | Female | No | | Unknown | FL resident | 03/24/20 |
| 24,549 | Orange | 90 | Male | No | | No | FL resident | 03/24/20 |
| 24,550 | Orange | 45 | Male | Yes | VENEZUELA | No | FL resident | 03/24/20 |
| 24,551 | Orange | 40 | Female | No | | Yes | FL resident | 03/24/20 |
| 24,552 | Orange | 40 | Male | No | | No | FL resident | 03/24/20 |
| 24,553 | Orange | 47 | Female | No | | No | FL resident | 03/25/20 |
| 24,554 | Orange | 81 | Female | No | | Yes | FL resident | 03/25/20 |
| 24,555 | Orange | 58 | Female | Unknown | | Unknown | FL resident | 03/25/20 |
| 24,556 | Orange | 58 | Male | Yes | NY | No | FL resident | 03/25/20 |
| 24,557 | Orange | 33 | Male | No | | Yes | FL resident | 03/25/20 |

Coronavirus: line list of cases

Data verified as of Apr 28, 2020 at 10 AM

Data in this report are provisional and subject to change.

| Case | County | Age | Gender | Travel related | Travel detail | Contact with a confirmed case | Jurisdiction | Date case counted |
|--------|--------|-----|--------|----------------|----------------------------|-------------------------------|--------------|-------------------|
| 24,558 | Orange | 80 | Female | Yes | EUROPE | No | FL resident | 03/25/20 |
| 24,559 | Orange | 40 | Female | Yes | CAYMAN ISLANDS; JAMAICA | Yes | FL resident | 03/25/20 |
| 24,560 | Orange | 48 | Male | Yes | FRANCE; SPAIN | Yes | FL resident | 03/25/20 |
| 24,561 | Orange | 53 | Male | Yes | NY | Yes | FL resident | 03/25/20 |
| 24,562 | Orange | 20 | Female | Yes | SPAIN | Yes | FL resident | 03/25/20 |
| 24,563 | Orange | 35 | Female | No | | Yes | FL resident | 03/25/20 |
| 24,564 | Orange | 59 | Female | No | | Yes | FL resident | 03/25/20 |
| 24,565 | Orange | 56 | Female | No | | Yes | FL resident | 03/25/20 |
| 24,566 | Orange | 53 | Male | Yes | NY | No | FL resident | 03/25/20 |
| 24,567 | Orange | 78 | Female | No | | No | FL resident | 03/25/20 |
| 24,568 | Orange | 64 | Female | No | | No | FL resident | 03/25/20 |
| 24,569 | Orange | 9 | Male | No | | Yes | FL resident | 03/25/20 |
| 24,570 | Orange | 16 | Female | No | | Yes | FL resident | 03/25/20 |
| 24,571 | Orange | 33 | Male | No | | Yes | FL resident | 03/25/20 |
| 24,572 | Orange | 63 | Male | Yes | FL; SPAIN | Yes | FL resident | 03/25/20 |
| 24,573 | Orange | 23 | Female | Yes | FL; NY | No | FL resident | 03/25/20 |
| 24,574 | Orange | 73 | Female | No | | Yes | FL resident | 03/25/20 |
| 24,575 | Orange | 37 | Male | No | | No | FL resident | 03/25/20 |
| 24,576 | Orange | 43 | Male | No | | No | FL resident | 03/26/20 |
| 24,577 | Orange | 36 | Female | Yes | SPAIN | Yes | FL resident | 03/26/20 |
| 24,578 | Orange | 19 | Female | Unknown | | No | FL resident | 03/26/20 |
| 24,579 | Orange | 45 | Male | Yes | GA | Unknown | FL resident | 03/26/20 |
| 24,580 | Orange | 21 | Female | Yes | MS; SPAIN | Yes | FL resident | 03/26/20 |
| 24,581 | Orange | 37 | Male | Yes | FL; NJ | No | FL resident | 03/26/20 |
| 24,582 | Orange | 44 | Male | No | | Yes | FL resident | 03/26/20 |
| 24,583 | Orange | 28 | Female | No | | Unknown | FL resident | 03/26/20 |
| 24,584 | Orange | 28 | Male | No | | Yes | FL resident | 03/26/20 |
| 24,585 | Orange | 51 | Male | Unknown | | No | FL resident | 03/26/20 |
| 24,586 | Orange | 30 | Male | No | | Unknown | FL resident | 03/26/20 |
| 24,587 | Orange | 58 | Male | Unknown | | Unknown | FL resident | 03/26/20 |
| 24,588 | Orange | 41 | Female | Yes | NY | Yes | FL resident | 03/26/20 |
| 24,589 | Orange | 37 | Female | Yes | ITALY | Unknown | FL resident | 03/26/20 |
| 24,590 | Orange | 81 | Female | No | | Unknown | FL resident | 03/26/20 |
| 24,591 | Orange | 48 | Male | No | | No | FL resident | 03/26/20 |
| 24,592 | Orange | 53 | Female | No | | Unknown | FL resident | 03/26/20 |
| 24,593 | Orange | 87 | Female | No | | Yes | FL resident | 03/26/20 |
| 24,594 | Orange | 86 | Female | No | | No | FL resident | 03/26/20 |
| 24,595 | Orange | 22 | Male | Unknown | | Unknown | FL resident | 03/26/20 |
| 24,596 | Orange | 28 | Male | Yes | IL | No | FL resident | 03/26/20 |
| 24,597 | Orange | 54 | Male | Yes | FL; IL | Yes | FL resident | 03/26/20 |
| 24,598 | Orange | 70 | Male | No | | No | FL resident | 03/26/20 |
| 24,599 | Orange | 77 | Male | No | | Yes | FL resident | 03/26/20 |
| 24,600 | Orange | 32 | Female | Unknown | | Unknown | FL resident | 03/26/20 |
| 24,601 | Orange | 47 | Female | Yes | FL; GA; WA | Unknown | FL resident | 03/26/20 |
| 24,602 | Orange | 77 | Male | No | | Yes | FL resident | 03/26/20 |
| 24,603 | Orange | 54 | Male | Yes | AL; FL | No | FL resident | 03/26/20 |
| 24,604 | Orange | 52 | Male | No | | No | FL resident | 03/26/20 |
| 24,605 | Orange | 58 | Female | No | | Yes | FL resident | 03/26/20 |
| 24,606 | Orange | 71 | Male | Yes | PHILIPPINES | Unknown | FL resident | 03/26/20 |
| 24,607 | Orange | 57 | Male | No | | No | FL resident | 03/26/20 |
| 24,608 | Orange | 49 | Male | Unknown | | Unknown | FL resident | 03/26/20 |
| 24,609 | Orange | 47 | Male | Yes | FL; PUERTO RICO | Unknown | FL resident | 03/26/20 |
| 24,610 | Orange | 52 | Female | No | | Yes | FL resident | 03/26/20 |
| 24,611 | Orange | 71 | Female | Yes | UNITED KINGDOM | Unknown | FL resident | 03/26/20 |
| 24,612 | Orange | 38 | Female | Unknown | | Unknown | FL resident | 03/26/20 |
| 24,613 | Orange | 52 | Female | No | | Yes | FL resident | 03/26/20 |
| 24,614 | Orange | 36 | Male | Yes | FL; NY | No | FL resident | 03/26/20 |
| 24,615 | Orange | 48 | Female | Yes | FL; FRANCE; GERMANY; SPAIN | No | FL resident | 03/27/20 |
| 24,616 | Orange | 22 | Male | Yes | NY | Unknown | FL resident | 03/27/20 |
| 24,617 | Orange | 20 | Female | No | | Unknown | FL resident | 03/27/20 |
| 24,618 | Orange | 20 | Female | Yes | U.S. VIRGIN ISLANDS | Unknown | FL resident | 03/27/20 |
| 24,619 | Orange | 40 | Female | Yes | NY | Yes | FL resident | 03/27/20 |

Coronavirus: line list of cases

Data verified as of Apr 28, 2020 at 10 AM

Data in this report are provisional and subject to change.

| Case | County | Age | Gender | Travel related | Travel detail | Contact with a confirmed case | Jurisdiction | Date case counted |
|--------|--------|-----|--------|----------------|-------------------------|-------------------------------|--------------|-------------------|
| 24,620 | Orange | 56 | Male | No | | Yes | FL resident | 03/27/20 |
| 24,621 | Orange | 22 | Female | No | | No | FL resident | 03/27/20 |
| 24,622 | Orange | 51 | Male | Yes | FL; OH | Yes | FL resident | 03/27/20 |
| 24,623 | Orange | 62 | Male | Unknown | | Unknown | FL resident | 03/27/20 |
| 24,624 | Orange | 44 | Male | No | | Unknown | FL resident | 03/27/20 |
| 24,625 | Orange | 38 | Male | No | | Unknown | FL resident | 03/27/20 |
| 24,626 | Orange | 24 | Male | Unknown | | Unknown | FL resident | 03/27/20 |
| 24,627 | Orange | 64 | Female | Yes | IN | Yes | FL resident | 03/27/20 |
| 24,628 | Orange | 27 | Female | No | | No | FL resident | 03/27/20 |
| 24,629 | Orange | 43 | Male | Yes | NY | Yes | FL resident | 03/27/20 |
| 24,630 | Orange | 46 | Male | No | | Yes | FL resident | 03/27/20 |
| 24,631 | Orange | 72 | Male | No | | No | FL resident | 03/27/20 |
| 24,632 | Orange | 28 | Female | No | | Yes | FL resident | 03/27/20 |
| 24,633 | Orange | 34 | Male | Yes | NJ; NY | Yes | FL resident | 03/27/20 |
| 24,634 | Orange | 41 | Male | Yes | NY | Yes | FL resident | 03/27/20 |
| 24,635 | Orange | 41 | Female | No | | No | FL resident | 03/27/20 |
| 24,636 | Orange | 52 | Male | No | | Unknown | FL resident | 03/27/20 |
| 24,637 | Orange | 72 | Male | No | | No | FL resident | 03/27/20 |
| 24,638 | Orange | 81 | Male | No | | Yes | FL resident | 03/27/20 |
| 24,639 | Orange | 60 | Female | No | | No | FL resident | 03/27/20 |
| 24,640 | Orange | 79 | Male | No | | Yes | FL resident | 03/27/20 |
| 24,641 | Orange | 26 | Male | No | | No | FL resident | 03/27/20 |
| 24,642 | Orange | 44 | Male | No | | Yes | FL resident | 03/27/20 |
| 24,643 | Orange | 46 | Female | No | | No | FL resident | 03/27/20 |
| 24,644 | Orange | 60 | Male | Yes | FL; LA | Yes | FL resident | 03/27/20 |
| 24,645 | Orange | 52 | Male | No | | Yes | FL resident | 03/27/20 |
| 24,646 | Orange | 35 | Male | No | | Yes | FL resident | 03/27/20 |
| 24,647 | Orange | 60 | Male | No | | Unknown | FL resident | 03/27/20 |
| 24,648 | Orange | 52 | Male | No | | Yes | FL resident | 03/27/20 |
| 24,649 | Orange | 82 | Female | No | | No | FL resident | 03/27/20 |
| 24,650 | Orange | 85 | Male | No | | Yes | FL resident | 03/27/20 |
| 24,651 | Orange | 37 | Male | No | | Yes | FL resident | 03/27/20 |
| 24,652 | Orange | 18 | Male | Yes | EUROPE | No | FL resident | 03/27/20 |
| 24,653 | Orange | 38 | Male | No | | No | FL resident | 03/27/20 |
| 24,654 | Orange | 58 | Male | Yes | UNITED KINGDOM | Yes | FL resident | 03/27/20 |
| 24,655 | Orange | 32 | Female | Yes | NY | Unknown | FL resident | 03/27/20 |
| 24,656 | Orange | 71 | Male | No | | No | FL resident | 03/27/20 |
| 24,657 | Orange | 38 | Male | Unknown | | Unknown | FL resident | 03/27/20 |
| 24,658 | Orange | 80 | Female | No | | No | FL resident | 03/27/20 |
| 24,659 | Orange | 21 | Male | No | | Unknown | FL resident | 03/28/20 |
| 24,660 | Orange | 47 | Female | No | | No | FL resident | 03/28/20 |
| 24,661 | Orange | 43 | Female | No | | Unknown | FL resident | 03/28/20 |
| 24,662 | Orange | 46 | Male | No | | No | FL resident | 03/28/20 |
| 24,663 | Orange | 23 | Male | Yes | IL | No | FL resident | 03/28/20 |
| 24,664 | Orange | 22 | Female | Yes | CA; FL; NY | No | FL resident | 03/28/20 |
| 24,665 | Orange | 57 | Male | No | | No | FL resident | 03/28/20 |
| 24,666 | Orange | 52 | Male | No | | No | FL resident | 03/28/20 |
| 24,667 | Orange | 36 | Male | Yes | LA | No | FL resident | 03/28/20 |
| 24,668 | Orange | 59 | Male | Yes | CO; FL | Unknown | FL resident | 03/28/20 |
| 24,669 | Orange | 28 | Female | No | | Yes | FL resident | 03/28/20 |
| 24,670 | Orange | 36 | Male | No | | Yes | FL resident | 03/28/20 |
| 24,671 | Orange | 53 | Female | No | | No | FL resident | 03/28/20 |
| 24,672 | Orange | 81 | Male | No | | Yes | FL resident | 03/28/20 |
| 24,673 | Orange | 62 | Male | No | | Yes | FL resident | 03/28/20 |
| 24,674 | Orange | 22 | Male | No | | Unknown | FL resident | 03/28/20 |
| 24,675 | Orange | 56 | Female | No | | No | FL resident | 03/28/20 |
| 24,676 | Orange | 31 | Male | No | | Yes | FL resident | 03/28/20 |
| 24,677 | Orange | 54 | Male | Yes | FL; GA; MO; PUERTO RICO | No | FL resident | 03/28/20 |
| 24,678 | Orange | 34 | Male | Yes | CA | No | FL resident | 03/28/20 |
| 24,679 | Orange | 36 | Female | No | | Yes | FL resident | 03/28/20 |
| 24,680 | Orange | 33 | Female | No | | Unknown | FL resident | 03/28/20 |
| 24,681 | Orange | 28 | Male | No | | No | FL resident | 03/28/20 |

Coronavirus: line list of cases

Data verified as of Apr 28, 2020 at 10 AM

Data in this report are provisional and subject to change.

| Case | County | Age | Gender | Travel related | Travel detail | Contact with a confirmed case | Jurisdiction | Date case counted |
|--------|--------|-----|--------|----------------|--------------------|-------------------------------|--------------|-------------------|
| 24,682 | Orange | 44 | Male | No | | Yes | FL resident | 03/28/20 |
| 24,683 | Orange | 54 | Female | No | | Yes | FL resident | 03/28/20 |
| 24,684 | Orange | 41 | Male | Yes | NY | Yes | FL resident | 03/28/20 |
| 24,685 | Orange | 65 | Male | No | | Yes | FL resident | 03/29/20 |
| 24,686 | Orange | 68 | Female | No | | Yes | FL resident | 03/29/20 |
| 24,687 | Orange | 36 | Male | Unknown | | Yes | FL resident | 03/29/20 |
| 24,688 | Orange | 88 | Female | No | | Yes | FL resident | 03/29/20 |
| 24,689 | Orange | 87 | Female | No | | No | FL resident | 03/29/20 |
| 24,690 | Orange | 43 | Female | Yes | FL; NY | No | FL resident | 03/29/20 |
| 24,691 | Orange | 34 | Male | No | | No | FL resident | 03/29/20 |
| 24,692 | Orange | 46 | Female | Yes | FL; TN | No | FL resident | 03/29/20 |
| 24,693 | Orange | 47 | Male | Unknown | | Unknown | FL resident | 03/29/20 |
| 24,694 | Orange | 41 | Male | No | | No | FL resident | 03/29/20 |
| 24,695 | Orange | 31 | Female | No | | No | FL resident | 03/29/20 |
| 24,696 | Orange | 50 | Female | No | | Yes | FL resident | 03/29/20 |
| 24,697 | Orange | 52 | Female | No | | Yes | FL resident | 03/29/20 |
| 24,698 | Orange | 27 | Male | Unknown | | Yes | FL resident | 03/29/20 |
| 24,699 | Orange | 32 | Male | No | | No | FL resident | 03/29/20 |
| 24,700 | Orange | 51 | Male | No | | No | FL resident | 03/29/20 |
| 24,701 | Orange | 46 | Male | Yes | FL; PA | Yes | FL resident | 03/29/20 |
| 24,702 | Orange | 31 | Female | Yes | FL; MEXICO | No | FL resident | 03/29/20 |
| 24,703 | Orange | 22 | Female | No | | No | FL resident | 03/29/20 |
| 24,704 | Orange | 47 | Female | No | | Unknown | FL resident | 03/29/20 |
| 24,705 | Orange | 54 | Male | No | | No | FL resident | 03/29/20 |
| 24,706 | Orange | 45 | Male | Unknown | | No | FL resident | 03/29/20 |
| 24,707 | Orange | 29 | Male | No | | No | FL resident | 03/29/20 |
| 24,708 | Orange | 81 | Female | Yes | EUROPE | No | FL resident | 03/29/20 |
| 24,709 | Orange | 55 | Female | No | | Unknown | FL resident | 03/29/20 |
| 24,710 | Orange | 87 | Male | No | | Unknown | FL resident | 03/29/20 |
| 24,711 | Orange | 28 | Female | No | | Yes | FL resident | 03/29/20 |
| 24,712 | Orange | 59 | Male | No | | Yes | FL resident | 03/29/20 |
| 24,713 | Orange | 29 | Male | No | | No | FL resident | 03/29/20 |
| 24,714 | Orange | 44 | Male | No | | No | FL resident | 03/29/20 |
| 24,715 | Orange | 31 | Female | No | | No | FL resident | 03/29/20 |
| 24,716 | Orange | 39 | Female | No | | Yes | FL resident | 03/29/20 |
| 24,717 | Orange | 42 | Male | Yes | FL; NY | Yes | FL resident | 03/29/20 |
| 24,718 | Orange | 61 | Male | No | | Yes | FL resident | 03/29/20 |
| 24,719 | Orange | 44 | Male | No | | No | FL resident | 03/29/20 |
| 24,720 | Orange | 64 | Male | No | | No | FL resident | 03/29/20 |
| 24,721 | Orange | 56 | Female | No | | Unknown | FL resident | 03/29/20 |
| 24,722 | Orange | 39 | Male | No | | Unknown | FL resident | 03/29/20 |
| 24,723 | Orange | 62 | Male | Yes | CO | Yes | FL resident | 03/29/20 |
| 24,724 | Orange | 0 | Male | No | | Unknown | FL resident | 03/29/20 |
| 24,725 | Orange | 38 | Male | Unknown | | No | FL resident | 03/29/20 |
| 24,726 | Orange | 51 | Female | No | | No | FL resident | 03/29/20 |
| 24,727 | Orange | 51 | Female | Unknown | | Yes | FL resident | 03/29/20 |
| 24,728 | Orange | 57 | Female | No | | No | FL resident | 03/29/20 |
| 24,729 | Orange | 55 | Male | Yes | LA | No | FL resident | 03/30/20 |
| 24,730 | Orange | 32 | Male | No | | Yes | FL resident | 03/30/20 |
| 24,731 | Orange | 59 | Male | Unknown | | No | FL resident | 03/30/20 |
| 24,732 | Orange | 80 | Female | No | | Yes | FL resident | 03/30/20 |
| 24,733 | Orange | 43 | Female | No | | No | FL resident | 03/30/20 |
| 24,734 | Orange | 1 | Male | No | | No | FL resident | 03/30/20 |
| 24,735 | Orange | 44 | Male | No | | Yes | FL resident | 03/30/20 |
| 24,736 | Orange | 62 | Male | No | | No | FL resident | 03/30/20 |
| 24,737 | Orange | 39 | Female | No | | Yes | FL resident | 03/30/20 |
| 24,738 | Orange | 33 | Female | No | | Yes | FL resident | 03/30/20 |
| 24,739 | Orange | 34 | Male | No | | No | FL resident | 03/30/20 |
| 24,740 | Orange | 72 | Female | Unknown | | No | FL resident | 03/30/20 |
| 24,741 | Orange | 91 | Male | Unknown | | No | FL resident | 03/30/20 |
| 24,742 | Orange | 50 | Female | Yes | FL; UNITED KINGDOM | Yes | FL resident | 03/30/20 |
| 24,743 | Orange | 27 | Female | Unknown | | Unknown | FL resident | 03/30/20 |

Coronavirus: line list of cases

Data verified as of Apr 28, 2020 at 10 AM

Data in this report are provisional and subject to change.

| Case | County | Age | Gender | Travel related | Travel detail | Contact with a confirmed case | Jurisdiction | Date case counted |
|--------|--------|-----|--------|----------------|----------------------------------|-------------------------------|--------------|-------------------|
| 24,744 | Orange | 68 | Male | No | | Unknown | FL resident | 03/30/20 |
| 24,745 | Orange | 88 | Male | No | | Unknown | FL resident | 03/30/20 |
| 24,746 | Orange | 73 | Male | Yes | PUERTO RICO | Unknown | FL resident | 03/30/20 |
| 24,747 | Orange | 29 | Male | No | | No | FL resident | 03/30/20 |
| 24,748 | Orange | 58 | Male | No | | No | FL resident | 03/30/20 |
| 24,749 | Orange | 52 | Male | Yes | EL SALVADOR | No | FL resident | 03/30/20 |
| 24,750 | Orange | 43 | Male | No | | Unknown | FL resident | 03/30/20 |
| 24,751 | Orange | 22 | Female | Yes | NY; UNITED KINGDOM | Unknown | FL resident | 03/30/20 |
| 24,752 | Orange | 30 | Female | No | | Unknown | FL resident | 03/30/20 |
| 24,753 | Orange | 54 | Male | Yes | FL; GA; NC; VA | Unknown | FL resident | 03/30/20 |
| 24,754 | Orange | 57 | Female | No | | Yes | FL resident | 03/30/20 |
| 24,755 | Orange | 47 | Female | No | | Yes | FL resident | 03/30/20 |
| 24,756 | Orange | 40 | Male | Yes | FL; NY | Unknown | FL resident | 03/30/20 |
| 24,757 | Orange | 31 | Female | Yes | BRAZIL; FL | No | FL resident | 03/30/20 |
| 24,758 | Orange | 40 | Female | Yes | GA | Unknown | FL resident | 03/30/20 |
| 24,759 | Orange | 77 | Female | No | | Yes | FL resident | 03/30/20 |
| 24,760 | Orange | 41 | Female | No | | Yes | FL resident | 03/30/20 |
| 24,761 | Orange | 69 | Female | No | | Unknown | FL resident | 03/30/20 |
| 24,762 | Orange | 49 | Female | No | | Yes | FL resident | 03/30/20 |
| 24,763 | Orange | 38 | Female | No | | No | FL resident | 03/30/20 |
| 24,764 | Orange | 46 | Male | No | | Unknown | FL resident | 03/30/20 |
| 24,765 | Orange | 50 | Female | No | | No | FL resident | 03/30/20 |
| 24,766 | Orange | 58 | Male | No | | Yes | FL resident | 03/30/20 |
| 24,767 | Orange | 56 | Male | Unknown | | Yes | FL resident | 03/30/20 |
| 24,768 | Orange | 22 | Male | No | | Yes | FL resident | 03/30/20 |
| 24,769 | Orange | 48 | Female | Yes | DOMINICAN REPUBLIC; FL | Yes | FL resident | 03/30/20 |
| 24,770 | Orange | 47 | Female | No | | Yes | FL resident | 03/30/20 |
| 24,771 | Orange | 42 | Male | Unknown | | Unknown | FL resident | 03/30/20 |
| 24,772 | Orange | 27 | Female | Yes | CO; GA | No | FL resident | 03/30/20 |
| 24,773 | Orange | 58 | Male | Yes | FL; PUERTO RICO | Unknown | FL resident | 03/30/20 |
| 24,774 | Orange | 29 | Male | No | | Yes | FL resident | 03/30/20 |
| 24,775 | Orange | 58 | Male | No | | No | FL resident | 03/30/20 |
| 24,776 | Orange | 45 | Female | No | | No | FL resident | 03/31/20 |
| 24,777 | Orange | 21 | Male | Unknown | | Unknown | FL resident | 03/31/20 |
| 24,778 | Orange | 42 | Male | Yes | DC | No | FL resident | 03/31/20 |
| 24,779 | Orange | 42 | Male | Yes | FL; PUERTO RICO | No | FL resident | 03/31/20 |
| 24,780 | Orange | 41 | Female | Yes | NY | Yes | FL resident | 03/31/20 |
| 24,781 | Orange | 85 | Female | No | | No | FL resident | 03/31/20 |
| 24,782 | Orange | 41 | Male | Unknown | | | FL resident | 03/31/20 |
| 24,783 | Orange | 49 | Female | Yes | NY | Unknown | FL resident | 03/31/20 |
| 24,784 | Orange | 48 | Female | No | | Yes | FL resident | 03/31/20 |
| 24,785 | Orange | 62 | Male | Unknown | | Unknown | FL resident | 03/31/20 |
| 24,786 | Orange | 56 | Female | Yes | FL; SC | No | FL resident | 03/31/20 |
| 24,787 | Orange | 1 | Male | No | | Yes | FL resident | 03/31/20 |
| 24,788 | Orange | 78 | Female | No | | Unknown | FL resident | 03/31/20 |
| 24,789 | Orange | 43 | Male | Yes | NV | No | FL resident | 03/31/20 |
| 24,790 | Orange | 79 | Female | No | | No | FL resident | 03/31/20 |
| 24,791 | Orange | 37 | Male | No | | Yes | FL resident | 03/31/20 |
| 24,792 | Orange | 60 | Female | Yes | FL; NY | Yes | FL resident | 03/31/20 |
| 24,793 | Orange | 28 | Female | Yes | FL; NY | Yes | FL resident | 03/31/20 |
| 24,794 | Orange | 44 | Female | No | | Yes | FL resident | 03/31/20 |
| 24,795 | Orange | 64 | Female | No | | Unknown | FL resident | 03/31/20 |
| 24,796 | Orange | 41 | Male | No | | Yes | FL resident | 03/31/20 |
| 24,797 | Orange | 24 | Male | No | | No | FL resident | 03/31/20 |
| 24,798 | Orange | 64 | Male | No | | No | FL resident | 03/31/20 |
| 24,799 | Orange | 32 | Female | Yes | FL; GA; MA; United Arab Emirates | No | FL resident | 03/31/20 |
| 24,800 | Orange | 9 | Male | No | | Unknown | FL resident | 03/31/20 |
| 24,801 | Orange | 57 | Female | Yes | FL; LA | Yes | FL resident | 03/31/20 |
| 24,802 | Orange | 62 | Female | No | | Unknown | FL resident | 03/31/20 |
| 24,803 | Orange | 64 | Female | Yes | CA; FL | No | FL resident | 03/31/20 |
| 24,804 | Orange | 52 | Female | No | | Unknown | FL resident | 03/31/20 |

Coronavirus: line list of cases

Data verified as of Apr 28, 2020 at 10 AM

Data in this report are provisional and subject to change.

| Case | County | Age | Gender | Travel related | Travel detail | Contact with a confirmed case | Jurisdiction | Date case counted |
|--------|--------|-----|--------|----------------|------------------|-------------------------------|--------------|-------------------|
| 24,805 | Orange | 70 | Female | No | | No | FL resident | 03/31/20 |
| 24,806 | Orange | 57 | Female | No | | No | FL resident | 04/01/20 |
| 24,807 | Orange | 64 | Male | No | | No | FL resident | 04/01/20 |
| 24,808 | Orange | 26 | Male | No | | Yes | FL resident | 04/01/20 |
| 24,809 | Orange | 23 | Male | Unknown | | | FL resident | 04/01/20 |
| 24,810 | Orange | 35 | Female | No | | Unknown | FL resident | 04/01/20 |
| 24,811 | Orange | 34 | Male | No | | No | FL resident | 04/01/20 |
| 24,812 | Orange | 61 | Male | No | | Yes | FL resident | 04/01/20 |
| 24,813 | Orange | 34 | Female | No | | No | FL resident | 04/01/20 |
| 24,814 | Orange | 41 | Female | Unknown | | No | FL resident | 04/01/20 |
| 24,815 | Orange | 58 | Male | Yes | PUERTO RICO | No | FL resident | 04/01/20 |
| 24,816 | Orange | 28 | Male | No | | No | FL resident | 04/01/20 |
| 24,817 | Orange | 50 | Female | Yes | OH | No | FL resident | 04/01/20 |
| 24,818 | Orange | 51 | Male | No | | Yes | FL resident | 04/01/20 |
| 24,819 | Orange | 43 | Male | Yes | Barbados; FL; WA | Unknown | FL resident | 04/01/20 |
| 24,820 | Orange | 49 | Male | No | | Yes | FL resident | 04/01/20 |
| 24,821 | Orange | 38 | Male | No | | No | FL resident | 04/01/20 |
| 24,822 | Orange | 27 | Female | No | | Unknown | FL resident | 04/01/20 |
| 24,823 | Orange | 73 | Male | Yes | ECUADOR; FL; TX | Yes | FL resident | 04/01/20 |
| 24,824 | Orange | 23 | Female | No | | No | FL resident | 04/01/20 |
| 24,825 | Orange | 70 | Female | No | | Yes | FL resident | 04/01/20 |
| 24,826 | Orange | 73 | Male | No | | No | FL resident | 04/01/20 |
| 24,827 | Orange | 53 | Male | No | | Yes | FL resident | 04/01/20 |
| 24,828 | Orange | 50 | Male | No | | No | FL resident | 04/01/20 |
| 24,829 | Orange | 35 | Female | No | | Yes | FL resident | 04/01/20 |
| 24,830 | Orange | 49 | Male | No | | Yes | FL resident | 04/01/20 |
| 24,831 | Orange | 24 | Male | No | | Yes | FL resident | 04/01/20 |
| 24,832 | Orange | 31 | Male | Yes | FL; NJ | No | FL resident | 04/01/20 |
| 24,833 | Orange | 45 | Female | No | | Yes | FL resident | 04/01/20 |
| 24,834 | Orange | 47 | Female | No | | No | FL resident | 04/01/20 |
| 24,835 | Orange | 51 | Female | No | | No | FL resident | 04/01/20 |
| 24,836 | Orange | 42 | Male | No | | Unknown | FL resident | 04/01/20 |
| 24,837 | Orange | 46 | Male | No | | Yes | FL resident | 04/01/20 |
| 24,838 | Orange | 49 | Male | No | | No | FL resident | 04/01/20 |
| 24,839 | Orange | 58 | Male | No | | No | FL resident | 04/01/20 |
| 24,840 | Orange | 57 | Male | Yes | FL; PERU | No | FL resident | 04/01/20 |
| 24,841 | Orange | 61 | Male | Yes | FL; NY | Yes | FL resident | 04/01/20 |
| 24,842 | Orange | 48 | Male | No | | No | FL resident | 04/01/20 |
| 24,843 | Orange | 62 | Female | No | | Yes | FL resident | 04/01/20 |
| 24,844 | Orange | 58 | Female | Yes | BRAZIL; LA; NY | Yes | FL resident | 04/01/20 |
| 24,845 | Orange | 48 | Male | No | | Yes | FL resident | 04/01/20 |
| 24,846 | Orange | 66 | Male | No | | No | FL resident | 04/01/20 |
| 24,847 | Orange | 21 | Female | Yes | NY | No | FL resident | 04/01/20 |
| 24,848 | Orange | 48 | Female | Yes | EUROPE | Yes | FL resident | 04/01/20 |
| 24,849 | Orange | 22 | Male | No | | Unknown | FL resident | 04/01/20 |
| 24,850 | Orange | 75 | Male | No | | Yes | FL resident | 04/01/20 |
| 24,851 | Orange | 57 | Male | No | | No | FL resident | 04/01/20 |
| 24,852 | Orange | 70 | Male | No | | Yes | FL resident | 04/01/20 |
| 24,853 | Orange | 47 | Male | Yes | FRANCE | No | FL resident | 04/01/20 |
| 24,854 | Orange | 46 | Male | No | | No | FL resident | 04/01/20 |
| 24,855 | Orange | 71 | Male | No | | Unknown | FL resident | 04/01/20 |
| 24,856 | Orange | 37 | Female | No | | Yes | FL resident | 04/01/20 |
| 24,857 | Orange | 36 | Female | No | | Unknown | FL resident | 04/01/20 |
| 24,858 | Orange | 52 | Female | No | | Yes | FL resident | 04/01/20 |
| 24,859 | Orange | 52 | Female | No | | Yes | FL resident | 04/01/20 |
| 24,860 | Orange | 45 | Female | Yes | NJ | Yes | FL resident | 04/01/20 |
| 24,861 | Orange | 30 | Male | No | | Yes | FL resident | 04/01/20 |
| 24,862 | Orange | 61 | Male | No | | Yes | FL resident | 04/01/20 |
| 24,863 | Orange | 52 | Male | No | | Yes | FL resident | 04/01/20 |
| 24,864 | Orange | 62 | Female | No | | No | FL resident | 04/01/20 |
| 24,865 | Orange | 59 | Female | No | | Yes | FL resident | 04/01/20 |
| 24,866 | Orange | 68 | Male | Yes | FL; NY | No | FL resident | 04/01/20 |

Coronavirus: line list of cases

Data verified as of Apr 28, 2020 at 10 AM

Data in this report are provisional and subject to change.

| Case | County | Age | Gender | Travel related | Travel detail | Contact with a confirmed case | Jurisdiction | Date case counted |
|--------|--------|-----|--------|----------------|---------------------|-------------------------------|--------------|-------------------|
| 24,867 | Orange | 64 | Female | Unknown | | Unknown | FL resident | 04/01/20 |
| 24,868 | Orange | 25 | Male | Yes | FL; NY | No | FL resident | 04/01/20 |
| 24,869 | Orange | 83 | Female | No | | Yes | FL resident | 04/01/20 |
| 24,870 | Orange | 36 | Male | No | | Yes | FL resident | 04/01/20 |
| 24,871 | Orange | 46 | Male | No | | No | FL resident | 04/01/20 |
| 24,872 | Orange | 36 | Male | No | | Yes | FL resident | 04/01/20 |
| 24,873 | Orange | 41 | Male | Unknown | | | FL resident | 04/01/20 |
| 24,874 | Orange | 42 | Male | No | | Yes | FL resident | 04/01/20 |
| 24,875 | Orange | 25 | Male | No | | No | FL resident | 04/01/20 |
| 24,876 | Orange | 63 | Male | No | | Yes | FL resident | 04/01/20 |
| 24,877 | Orange | 69 | Female | No | | No | FL resident | 04/01/20 |
| 24,878 | Orange | 76 | Female | No | | Yes | FL resident | 04/01/20 |
| 24,879 | Orange | 56 | Male | No | | No | FL resident | 04/01/20 |
| 24,880 | Orange | 36 | Female | No | | Yes | FL resident | 04/01/20 |
| 24,881 | Orange | 29 | Female | Yes | NY | No | FL resident | 04/01/20 |
| 24,882 | Orange | 55 | Male | No | | No | FL resident | 04/01/20 |
| 24,883 | Orange | 35 | Male | No | | Yes | FL resident | 04/01/20 |
| 24,884 | Orange | 31 | Male | Yes | FL; HAITI | No | FL resident | 04/01/20 |
| 24,885 | Orange | 66 | Male | Yes | U.S. VIRGIN ISLANDS | No | FL resident | 04/01/20 |
| 24,886 | Orange | 40 | Female | Yes | FL; NY | Yes | FL resident | 04/01/20 |
| 24,887 | Orange | 47 | Male | Yes | NY | Yes | FL resident | 04/01/20 |
| 24,888 | Orange | 23 | Male | No | | Yes | FL resident | 04/01/20 |
| 24,889 | Orange | 22 | Female | Yes | FL; LA | Yes | FL resident | 04/01/20 |
| 24,890 | Orange | 30 | Male | No | | Yes | FL resident | 04/01/20 |
| 24,891 | Orange | 32 | Male | Yes | BRAZIL | No | FL resident | 04/01/20 |
| 24,892 | Orange | 21 | Female | No | | Yes | FL resident | 04/01/20 |
| 24,893 | Orange | 54 | Male | No | | Yes | FL resident | 04/01/20 |
| 24,894 | Orange | 48 | Female | No | | Yes | FL resident | 04/01/20 |
| 24,895 | Orange | 39 | Male | No | | No | FL resident | 04/01/20 |
| 24,896 | Orange | 26 | Female | No | | Yes | FL resident | 04/01/20 |
| 24,897 | Orange | 48 | Female | No | | Unknown | FL resident | 04/01/20 |
| 24,898 | Orange | 35 | Female | Yes | PUERTO RICO | Yes | FL resident | 04/01/20 |
| 24,899 | Orange | 66 | Male | Yes | PUERTO RICO | Yes | FL resident | 04/01/20 |
| 24,900 | Orange | 51 | Female | Yes | PUERTO RICO | Yes | FL resident | 04/01/20 |
| 24,901 | Orange | 81 | Male | No | | No | FL resident | 04/01/20 |
| 24,902 | Orange | 35 | Male | Yes | NY | Unknown | FL resident | 04/01/20 |
| 24,903 | Orange | 72 | Female | No | | No | FL resident | 04/01/20 |
| 24,904 | Orange | 39 | Male | No | | Yes | FL resident | 04/01/20 |
| 24,905 | Orange | 40 | Female | No | | Yes | FL resident | 04/01/20 |
| 24,906 | Orange | 34 | Male | Yes | NY | No | FL resident | 04/01/20 |
| 24,907 | Orange | 60 | Female | No | | No | FL resident | 04/01/20 |
| 24,908 | Orange | 55 | Female | No | | Yes | FL resident | 04/01/20 |
| 24,909 | Orange | 32 | Female | Unknown | | | FL resident | 04/01/20 |
| 24,910 | Orange | 51 | Female | Unknown | | | FL resident | 04/01/20 |
| 24,911 | Orange | 63 | Female | Yes | CANADA; NY | Unknown | FL resident | 04/01/20 |
| 24,912 | Orange | 32 | Male | No | | Yes | FL resident | 04/02/20 |
| 24,913 | Orange | 29 | Male | No | | Yes | FL resident | 04/02/20 |
| 24,914 | Orange | 54 | Female | No | | No | FL resident | 04/02/20 |
| 24,915 | Orange | 41 | Female | Yes | LA; NY | Yes | FL resident | 04/02/20 |
| 24,916 | Orange | 56 | Female | No | | Yes | FL resident | 04/02/20 |
| 24,917 | Orange | 21 | Female | Unknown | | Unknown | FL resident | 04/02/20 |
| 24,918 | Orange | 73 | Male | No | | Yes | FL resident | 04/02/20 |
| 24,919 | Orange | 29 | Female | No | | No | FL resident | 04/02/20 |
| 24,920 | Orange | 29 | Male | Yes | CO; FL | Unknown | FL resident | 04/02/20 |
| 24,921 | Orange | 42 | Male | No | | Yes | FL resident | 04/02/20 |
| 24,922 | Orange | 59 | Female | Yes | NY | Unknown | FL resident | 04/02/20 |
| 24,923 | Orange | 39 | Female | No | | Unknown | FL resident | 04/02/20 |
| 24,924 | Orange | 30 | Female | No | | Yes | FL resident | 04/02/20 |
| 24,925 | Orange | 50 | Male | Yes | FL; IL | No | FL resident | 04/02/20 |
| 24,926 | Orange | 31 | Male | No | | Yes | FL resident | 04/02/20 |
| 24,927 | Orange | 1 | Male | No | | Yes | FL resident | 04/02/20 |
| 24,928 | Orange | 45 | Male | No | | No | FL resident | 04/02/20 |

Coronavirus: line list of cases

Data verified as of Apr 28, 2020 at 10 AM

Data in this report are provisional and subject to change.

| Case | County | Age | Gender | Travel related | Travel detail | Contact with a confirmed case | Jurisdiction | Date case counted |
|--------|--------|-----|--------|----------------|-----------------|-------------------------------|--------------|-------------------|
| 24,929 | Orange | 70 | Female | No | | No | FL resident | 04/02/20 |
| 24,930 | Orange | 45 | Male | No | | No | FL resident | 04/02/20 |
| 24,931 | Orange | 28 | Female | Unknown | | Yes | FL resident | 04/02/20 |
| 24,932 | Orange | 52 | Female | No | | Yes | FL resident | 04/02/20 |
| 24,933 | Orange | 42 | Male | No | | Yes | FL resident | 04/02/20 |
| 24,934 | Orange | 33 | Male | No | | Unknown | FL resident | 04/02/20 |
| 24,935 | Orange | 38 | Female | No | | No | FL resident | 04/02/20 |
| 24,936 | Orange | 24 | Male | No | | Yes | FL resident | 04/02/20 |
| 24,937 | Orange | 27 | Female | No | | Yes | FL resident | 04/02/20 |
| 24,938 | Orange | 72 | Female | Unknown | | Yes | FL resident | 04/02/20 |
| 24,939 | Orange | 48 | Male | No | | No | FL resident | 04/02/20 |
| 24,940 | Orange | 16 | Male | No | | Yes | FL resident | 04/02/20 |
| 24,941 | Orange | 24 | Female | No | | No | FL resident | 04/02/20 |
| 24,942 | Orange | 33 | Male | Unknown | | | FL resident | 04/02/20 |
| 24,943 | Orange | 29 | Male | No | | Yes | FL resident | 04/02/20 |
| 24,944 | Orange | 33 | Female | No | | Yes | FL resident | 04/02/20 |
| 24,945 | Orange | 34 | Male | No | | No | FL resident | 04/02/20 |
| 24,946 | Orange | 56 | Male | No | | No | FL resident | 04/02/20 |
| 24,947 | Orange | 60 | Female | Unknown | | No | FL resident | 04/02/20 |
| 24,948 | Orange | 57 | Female | No | | No | FL resident | 04/02/20 |
| 24,949 | Orange | 73 | Female | No | | Yes | FL resident | 04/02/20 |
| 24,950 | Orange | 41 | Female | No | | Yes | FL resident | 04/02/20 |
| 24,951 | Orange | 48 | Male | No | | Yes | FL resident | 04/02/20 |
| 24,952 | Orange | 41 | Female | No | | Yes | FL resident | 04/02/20 |
| 24,953 | Orange | 49 | Female | Yes | UNKNOWN COUNTRY | Unknown | FL resident | 04/02/20 |
| 24,954 | Orange | 30 | Male | Yes | NJ | Yes | FL resident | 04/02/20 |
| 24,955 | Orange | 2 | Male | No | | Yes | FL resident | 04/02/20 |
| 24,956 | Orange | 0 | Female | Yes | NY | Yes | FL resident | 04/02/20 |
| 24,957 | Orange | 7 | Female | No | | Yes | FL resident | 04/02/20 |
| 24,958 | Orange | 20 | Female | Yes | IL | Yes | FL resident | 04/02/20 |
| 24,959 | Orange | 5 | Female | No | | Yes | FL resident | 04/02/20 |
| 24,960 | Orange | 32 | Female | No | | Yes | FL resident | 04/02/20 |
| 24,961 | Orange | 28 | Male | No | | Yes | FL resident | 04/02/20 |
| 24,962 | Orange | 43 | Female | No | | Unknown | FL resident | 04/02/20 |
| 24,963 | Orange | 48 | Female | No | | Yes | FL resident | 04/02/20 |
| 24,964 | Orange | 29 | Female | No | | | FL resident | 04/02/20 |
| 24,965 | Orange | 27 | Female | No | | Yes | FL resident | 04/02/20 |
| 24,966 | Orange | 56 | Female | Unknown | | | FL resident | 04/02/20 |
| 24,967 | Orange | 58 | Male | Unknown | | Yes | FL resident | 04/02/20 |
| 24,968 | Orange | 80 | Male | No | | No | FL resident | 04/02/20 |
| 24,969 | Orange | 49 | Male | Unknown | | No | FL resident | 04/02/20 |
| 24,970 | Orange | 60 | Female | Yes | CA | No | FL resident | 04/02/20 |
| 24,971 | Orange | 45 | Female | Yes | FL; NY | No | FL resident | 04/02/20 |
| 24,972 | Orange | 47 | Female | No | | Yes | FL resident | 04/02/20 |
| 24,973 | Orange | 48 | Female | No | | Yes | FL resident | 04/02/20 |
| 24,974 | Orange | 42 | Female | No | | No | FL resident | 04/02/20 |
| 24,975 | Orange | 46 | Male | No | | Yes | FL resident | 04/02/20 |
| 24,976 | Orange | 35 | Male | No | | No | FL resident | 04/02/20 |
| 24,977 | Orange | 29 | Male | No | | Yes | FL resident | 04/02/20 |
| 24,978 | Orange | 34 | Male | Unknown | | Yes | FL resident | 04/02/20 |
| 24,979 | Orange | 33 | Male | No | | Yes | FL resident | 04/02/20 |
| 24,980 | Orange | 31 | Male | No | | Yes | FL resident | 04/02/20 |
| 24,981 | Orange | 33 | Female | No | | Yes | FL resident | 04/02/20 |
| 24,982 | Orange | 74 | Female | No | | Yes | FL resident | 04/02/20 |
| 24,983 | Orange | 48 | Male | No | | No | FL resident | 04/02/20 |
| 24,984 | Orange | 33 | Male | No | | Yes | FL resident | 04/02/20 |
| 24,985 | Orange | 66 | Female | Yes | FL; NY | Yes | FL resident | 04/02/20 |
| 24,986 | Orange | 37 | Male | No | | Unknown | FL resident | 04/02/20 |
| 24,987 | Orange | 30 | Male | No | | Yes | FL resident | 04/02/20 |
| 24,988 | Orange | 34 | Female | No | | No | FL resident | 04/03/20 |
| 24,989 | Orange | 40 | Female | Yes | FL; NY | Yes | FL resident | 04/03/20 |
| 24,990 | Orange | 47 | Male | No | | Yes | FL resident | 04/03/20 |

Coronavirus: line list of cases

Data verified as of Apr 28, 2020 at 10 AM

Data in this report are provisional and subject to change.

| Case | County | Age | Gender | Travel related | Travel detail | Contact with a confirmed case | Jurisdiction | Date case counted |
|--------|--------|-----|--------|----------------|-------------------------------------|-------------------------------|--------------|-------------------|
| 24,991 | Orange | 24 | Female | No | | Yes | FL resident | 04/03/20 |
| 24,992 | Orange | 24 | Female | Yes | FL; UNITED ARAB EMIRATES | No | FL resident | 04/03/20 |
| 24,993 | Orange | 65 | Female | Yes | FL; PUERTO RICO | Yes | FL resident | 04/03/20 |
| 24,994 | Orange | 22 | Female | No | | Yes | FL resident | 04/03/20 |
| 24,995 | Orange | 22 | Female | No | | Yes | FL resident | 04/03/20 |
| 24,996 | Orange | 21 | Male | No | | Yes | FL resident | 04/03/20 |
| 24,997 | Orange | 28 | Female | Yes | CT; FL; PA | No | FL resident | 04/03/20 |
| 24,998 | Orange | 40 | Female | Yes | FL; WY | Yes | FL resident | 04/03/20 |
| 24,999 | Orange | 33 | Female | Yes | NY | No | FL resident | 04/03/20 |
| 25,000 | Orange | 68 | Male | Yes | CO; FL | No | FL resident | 04/03/20 |
| 25,001 | Orange | 56 | Female | No | | Yes | FL resident | 04/03/20 |
| 25,002 | Orange | 23 | Female | No | | Yes | FL resident | 04/03/20 |
| 25,003 | Orange | 34 | Male | No | | Yes | FL resident | 04/03/20 |
| 25,004 | Orange | 59 | Female | No | | Yes | FL resident | 04/03/20 |
| 25,005 | Orange | 26 | Male | No | | Yes | FL resident | 04/03/20 |
| 25,006 | Orange | 51 | Male | No | | No | FL resident | 04/03/20 |
| 25,007 | Orange | 52 | Female | No | | Yes | FL resident | 04/03/20 |
| 25,008 | Orange | 46 | Female | No | | Yes | FL resident | 04/03/20 |
| 25,009 | Orange | 36 | Female | No | | Unknown | FL resident | 04/03/20 |
| 25,010 | Orange | 35 | Female | No | | Yes | FL resident | 04/03/20 |
| 25,011 | Orange | 60 | Male | Yes | FL; WI | Yes | FL resident | 04/03/20 |
| 25,012 | Orange | 46 | Female | No | | Yes | FL resident | 04/03/20 |
| 25,013 | Orange | 45 | Male | No | | Yes | FL resident | 04/03/20 |
| 25,014 | Orange | 34 | Female | No | | No | FL resident | 04/03/20 |
| 25,015 | Orange | 65 | Male | No | | Unknown | FL resident | 04/03/20 |
| 25,016 | Orange | 52 | Male | No | | No | FL resident | 04/03/20 |
| 25,017 | Orange | 32 | Male | No | | Unknown | FL resident | 04/03/20 |
| 25,018 | Orange | 29 | Female | Yes | UNITED KINGDOM | Yes | FL resident | 04/03/20 |
| 25,019 | Orange | 51 | Male | No | | Yes | FL resident | 04/03/20 |
| 25,020 | Orange | 51 | Female | No | | Yes | FL resident | 04/03/20 |
| 25,021 | Orange | 55 | Male | Unknown | | | FL resident | 04/03/20 |
| 25,022 | Orange | 60 | Male | No | | No | FL resident | 04/03/20 |
| 25,023 | Orange | 32 | Male | Unknown | | | FL resident | 04/03/20 |
| 25,024 | Orange | 38 | Male | Yes | FL; MA | No | FL resident | 04/03/20 |
| 25,025 | Orange | 34 | Male | No | | Yes | FL resident | 04/03/20 |
| 25,026 | Orange | 54 | Female | No | | Unknown | FL resident | 04/03/20 |
| 25,027 | Orange | 45 | Female | Yes | FL; MI | Yes | FL resident | 04/03/20 |
| 25,028 | Orange | 32 | Male | No | | Yes | FL resident | 04/03/20 |
| 25,029 | Orange | 52 | Male | No | | Yes | FL resident | 04/03/20 |
| 25,030 | Orange | 71 | Female | Yes | NJ | Yes | FL resident | 04/03/20 |
| 25,031 | Orange | 71 | Female | Unknown | | | FL resident | 04/03/20 |
| 25,032 | Orange | 86 | Female | No | | Yes | FL resident | 04/03/20 |
| 25,033 | Orange | 41 | Female | Unknown | | | FL resident | 04/03/20 |
| 25,034 | Orange | 58 | Male | Yes | LA | Unknown | FL resident | 04/03/20 |
| 25,035 | Orange | 49 | Male | No | | Yes | FL resident | 04/03/20 |
| 25,036 | Orange | 23 | Male | No | | Yes | FL resident | 04/03/20 |
| 25,037 | Orange | 43 | Female | Yes | FL; PUERTO RICO | No | FL resident | 04/03/20 |
| 25,038 | Orange | 46 | Female | No | | No | FL resident | 04/03/20 |
| 25,039 | Orange | 30 | Male | Unknown | | Yes | FL resident | 04/04/20 |
| 25,040 | Orange | 86 | Female | No | | Unknown | FL resident | 04/04/20 |
| 25,041 | Orange | 38 | Female | Yes | Cayman Islands; FL; Jamaica; Mexico | Unknown | FL resident | 04/04/20 |
| 25,042 | Orange | 29 | Male | No | | Unknown | FL resident | 04/04/20 |
| 25,043 | Orange | 3 | Female | No | | Yes | FL resident | 04/04/20 |
| 25,044 | Orange | 28 | Female | No | | Yes | FL resident | 04/04/20 |
| 25,045 | Orange | 35 | Female | No | | Yes | FL resident | 04/04/20 |
| 25,046 | Orange | 58 | Female | No | | No | FL resident | 04/04/20 |
| 25,047 | Orange | 26 | Male | No | | Yes | FL resident | 04/04/20 |
| 25,048 | Orange | 12 | Male | No | | Yes | FL resident | 04/04/20 |
| 25,049 | Orange | 43 | Female | No | | Yes | FL resident | 04/04/20 |
| 25,050 | Orange | 16 | Female | No | | Yes | FL resident | 04/04/20 |
| 25,051 | Orange | 74 | Male | Yes | FL; LA | No | FL resident | 04/04/20 |

Coronavirus: line list of cases

Data verified as of Apr 28, 2020 at 10 AM

Data in this report are provisional and subject to change.

| Case | County | Age | Gender | Travel related | Travel detail | Contact with a confirmed case | Jurisdiction | Date case counted |
|--------|--------|-----|--------|----------------|------------------------|-------------------------------|--------------|-------------------|
| 25,052 | Orange | 60 | Male | Yes | FL; NY | Yes | FL resident | 04/04/20 |
| 25,053 | Orange | 17 | Male | Unknown | | | FL resident | 04/04/20 |
| 25,054 | Orange | 44 | Male | No | | Yes | FL resident | 04/04/20 |
| 25,055 | Orange | 58 | Male | No | | Yes | FL resident | 04/04/20 |
| 25,056 | Orange | 43 | Female | No | | No | FL resident | 04/04/20 |
| 25,057 | Orange | 26 | Female | No | | No | FL resident | 04/04/20 |
| 25,058 | Orange | 21 | Female | No | | No | FL resident | 04/04/20 |
| 25,059 | Orange | 63 | Male | Unknown | | Yes | FL resident | 04/04/20 |
| 25,060 | Orange | 24 | Male | No | | No | FL resident | 04/04/20 |
| 25,061 | Orange | 35 | Male | No | | Unknown | FL resident | 04/04/20 |
| 25,062 | Orange | 46 | Male | No | | Yes | FL resident | 04/04/20 |
| 25,063 | Orange | 44 | Female | No | | No | FL resident | 04/04/20 |
| 25,064 | Orange | 70 | Female | Unknown | | | FL resident | 04/04/20 |
| 25,065 | Orange | 35 | Female | No | | No | FL resident | 04/04/20 |
| 25,066 | Orange | 30 | Female | No | | Yes | FL resident | 04/04/20 |
| 25,067 | Orange | 59 | Male | No | | Yes | FL resident | 04/04/20 |
| 25,068 | Orange | 27 | Male | No | | No | FL resident | 04/04/20 |
| 25,069 | Orange | 26 | Female | Unknown | | | FL resident | 04/04/20 |
| 25,070 | Orange | 34 | Female | No | | No | FL resident | 04/04/20 |
| 25,071 | Orange | 55 | Male | No | | Yes | FL resident | 04/04/20 |
| 25,072 | Orange | 58 | Male | No | | Yes | FL resident | 04/04/20 |
| 25,073 | Orange | 29 | Female | Yes | NY | Yes | FL resident | 04/04/20 |
| 25,074 | Orange | 58 | Female | Yes | FL; NY | Yes | FL resident | 04/04/20 |
| 25,075 | Orange | 50 | Male | No | | No | FL resident | 04/04/20 |
| 25,076 | Orange | 59 | Male | Yes | NY | No | FL resident | 04/04/20 |
| 25,077 | Orange | 28 | Female | No | | No | FL resident | 04/04/20 |
| 25,078 | Orange | 48 | Male | No | | | FL resident | 04/04/20 |
| 25,079 | Orange | 67 | Female | No | | Yes | FL resident | 04/04/20 |
| 25,080 | Orange | 101 | Female | No | | No | FL resident | 04/04/20 |
| 25,081 | Orange | 33 | Male | No | | Yes | FL resident | 04/04/20 |
| 25,082 | Orange | 55 | Male | No | | Unknown | FL resident | 04/04/20 |
| 25,083 | Orange | 37 | Male | Unknown | | | FL resident | 04/04/20 |
| 25,084 | Orange | 48 | Female | Unknown | | Yes | FL resident | 04/04/20 |
| 25,085 | Orange | 35 | Male | No | | No | FL resident | 04/04/20 |
| 25,086 | Orange | 36 | Male | No | | No | FL resident | 04/04/20 |
| 25,087 | Orange | 19 | Female | Unknown | | Yes | FL resident | 04/04/20 |
| 25,088 | Orange | 25 | Female | No | | Yes | FL resident | 04/04/20 |
| 25,089 | Orange | 51 | Female | No | | Yes | FL resident | 04/04/20 |
| 25,090 | Orange | 37 | Female | No | | Yes | FL resident | 04/04/20 |
| 25,091 | Orange | 38 | Male | No | | Yes | FL resident | 04/04/20 |
| 25,092 | Orange | 57 | Male | No | | No | FL resident | 04/04/20 |
| 25,093 | Orange | 52 | Female | Yes | GA; NV; NY; TX | Unknown | FL resident | 04/04/20 |
| 25,094 | Orange | 32 | Male | Yes | CA; FL | Yes | FL resident | 04/04/20 |
| 25,095 | Orange | 31 | Male | Yes | ASIA; FL; LA | Yes | FL resident | 04/04/20 |
| 25,096 | Orange | 35 | Male | Unknown | | Yes | FL resident | 04/04/20 |
| 25,097 | Orange | 60 | Female | Unknown | | | FL resident | 04/05/20 |
| 25,098 | Orange | 72 | Female | No | | Yes | FL resident | 04/05/20 |
| 25,099 | Orange | 45 | Female | No | | Yes | FL resident | 04/05/20 |
| 25,100 | Orange | 66 | Female | Unknown | | | FL resident | 04/05/20 |
| 25,101 | Orange | 55 | Male | Yes | Dominican Republic; FL | No | FL resident | 04/05/20 |
| 25,102 | Orange | 54 | Male | No | | Yes | FL resident | 04/05/20 |
| 25,103 | Orange | 34 | Male | No | | Yes | FL resident | 04/05/20 |
| 25,104 | Orange | 66 | Male | Unknown | | | FL resident | 04/05/20 |
| 25,105 | Orange | 74 | Male | Yes | SOUTH AMERICA | Yes | FL resident | 04/05/20 |
| 25,106 | Orange | 56 | Male | No | | Yes | FL resident | 04/05/20 |
| 25,107 | Orange | 23 | Male | Yes | FL; NJ | Yes | FL resident | 04/05/20 |
| 25,108 | Orange | 42 | Male | No | | No | FL resident | 04/05/20 |
| 25,109 | Orange | 68 | Male | Yes | FL; OK | Unknown | FL resident | 04/05/20 |
| 25,110 | Orange | 40 | Male | No | | Yes | FL resident | 04/05/20 |
| 25,111 | Orange | 51 | Female | No | | Yes | FL resident | 04/05/20 |
| 25,112 | Orange | 24 | Male | Unknown | | | FL resident | 04/05/20 |
| 25,113 | Orange | 65 | Female | No | | No | FL resident | 04/05/20 |

Coronavirus: line list of cases

Data verified as of Apr 28, 2020 at 10 AM

Data in this report are provisional and subject to change.

| Case | County | Age | Gender | Travel related | Travel detail | Contact with a confirmed case | Jurisdiction | Date case counted |
|--------|--------|-----|--------|----------------|---------------|-------------------------------|--------------|-------------------|
| 25,114 | Orange | 45 | Male | No | | Yes | FL resident | 04/05/20 |
| 25,115 | Orange | 35 | Female | No | | No | FL resident | 04/05/20 |
| 25,116 | Orange | 17 | Male | Unknown | | | FL resident | 04/05/20 |
| 25,117 | Orange | 47 | Female | No | | Yes | FL resident | 04/05/20 |
| 25,118 | Orange | 51 | Male | No | | No | FL resident | 04/05/20 |
| 25,119 | Orange | 29 | Female | Yes | CHILE; FL; TX | Yes | FL resident | 04/05/20 |
| 25,120 | Orange | 39 | Male | No | | No | FL resident | 04/05/20 |
| 25,121 | Orange | 32 | Female | No | | Yes | FL resident | 04/05/20 |
| 25,122 | Orange | 46 | Male | No | | No | FL resident | 04/05/20 |
| 25,123 | Orange | 35 | Male | No | | Yes | FL resident | 04/05/20 |
| 25,124 | Orange | 43 | Female | No | | No | FL resident | 04/05/20 |
| 25,125 | Orange | 45 | Male | No | | Yes | FL resident | 04/05/20 |
| 25,126 | Orange | 37 | Male | No | | Yes | FL resident | 04/05/20 |
| 25,127 | Orange | 19 | Female | No | | Yes | FL resident | 04/05/20 |
| 25,128 | Orange | 41 | Male | No | | No | FL resident | 04/05/20 |
| 25,129 | Orange | 24 | Male | No | | No | FL resident | 04/05/20 |
| 25,130 | Orange | 54 | Female | No | | | FL resident | 04/06/20 |
| 25,131 | Orange | 70 | Male | No | | Yes | FL resident | 04/06/20 |
| 25,132 | Orange | 59 | Female | Yes | FL; TN | No | FL resident | 04/06/20 |
| 25,133 | Orange | 24 | Female | No | | No | FL resident | 04/06/20 |
| 25,134 | Orange | 65 | Female | No | | Yes | FL resident | 04/06/20 |
| 25,135 | Orange | 55 | Male | Yes | FL; NY | Yes | FL resident | 04/06/20 |
| 25,136 | Orange | 48 | Male | Yes | FL; NY | No | FL resident | 04/06/20 |
| 25,137 | Orange | 41 | Female | No | | No | FL resident | 04/06/20 |
| 25,138 | Orange | 53 | Female | No | | No | FL resident | 04/06/20 |
| 25,139 | Orange | 55 | Female | Yes | FL; MO | Yes | FL resident | 04/06/20 |
| 25,140 | Orange | 66 | Female | No | | No | FL resident | 04/06/20 |
| 25,141 | Orange | 38 | Male | No | | Yes | FL resident | 04/06/20 |
| 25,142 | Orange | 45 | Male | No | | No | FL resident | 04/06/20 |
| 25,143 | Orange | 23 | Male | No | | Unknown | FL resident | 04/06/20 |
| 25,144 | Orange | 39 | Female | No | | No | FL resident | 04/06/20 |
| 25,145 | Orange | 51 | Male | Unknown | | Yes | FL resident | 04/06/20 |
| 25,146 | Orange | 25 | Female | No | | Yes | FL resident | 04/06/20 |
| 25,147 | Orange | 77 | Male | No | | Yes | FL resident | 04/06/20 |
| 25,148 | Orange | 69 | Female | No | | Yes | FL resident | 04/06/20 |
| 25,149 | Orange | 30 | Male | No | | No | FL resident | 04/06/20 |
| 25,150 | Orange | 67 | Female | Unknown | | | FL resident | 04/06/20 |
| 25,151 | Orange | 64 | Female | Yes | NY | No | FL resident | 04/06/20 |
| 25,152 | Orange | 64 | Male | No | | Yes | FL resident | 04/06/20 |
| 25,153 | Orange | 60 | Male | No | | Yes | FL resident | 04/06/20 |
| 25,154 | Orange | 63 | Male | No | | Yes | FL resident | 04/06/20 |
| 25,155 | Orange | 93 | Male | No | | Unknown | FL resident | 04/06/20 |
| 25,156 | Orange | 37 | Male | No | | Yes | FL resident | 04/06/20 |
| 25,157 | Orange | 64 | Female | Unknown | | | FL resident | 04/06/20 |
| 25,158 | Orange | 2 | Male | No | | No | FL resident | 04/06/20 |
| 25,159 | Orange | 52 | Female | No | | Yes | FL resident | 04/06/20 |
| 25,160 | Orange | 52 | Male | No | | Yes | FL resident | 04/06/20 |
| 25,161 | Orange | 56 | Male | No | | Unknown | FL resident | 04/06/20 |
| 25,162 | Orange | 54 | Female | No | | Unknown | FL resident | 04/06/20 |
| 25,163 | Orange | 43 | Female | No | | No | FL resident | 04/06/20 |
| 25,164 | Orange | 39 | Female | Yes | MI | No | FL resident | 04/07/20 |
| 25,165 | Orange | 35 | Male | No | | Yes | FL resident | 04/07/20 |
| 25,166 | Orange | 49 | Male | Unknown | | | FL resident | 04/07/20 |
| 25,167 | Orange | 28 | Female | Unknown | | Unknown | FL resident | 04/07/20 |
| 25,168 | Orange | 48 | Male | No | | No | FL resident | 04/07/20 |
| 25,169 | Orange | 31 | Male | Unknown | | No | FL resident | 04/07/20 |
| 25,170 | Orange | 42 | Female | Yes | FL; LA | Yes | FL resident | 04/07/20 |
| 25,171 | Orange | 65 | Male | No | | Unknown | FL resident | 04/07/20 |
| 25,172 | Orange | 60 | Female | No | | No | FL resident | 04/07/20 |
| 25,173 | Orange | 41 | Female | No | | Unknown | FL resident | 04/07/20 |
| 25,174 | Orange | 27 | Female | Yes | FL; NY | Yes | FL resident | 04/07/20 |
| 25,175 | Orange | 35 | Male | No | | Yes | FL resident | 04/07/20 |

Coronavirus: line list of cases

Data verified as of Apr 28, 2020 at 10 AM

Data in this report are provisional and subject to change.

| Case | County | Age | Gender | Travel related | Travel detail | Contact with a confirmed case | Jurisdiction | Date case counted |
|--------|--------|-----|--------|----------------|-----------------|-------------------------------|--------------|-------------------|
| 25,176 | Orange | 51 | Female | Yes | GA | Yes | FL resident | 04/07/20 |
| 25,177 | Orange | 54 | Male | Yes | GA | Yes | FL resident | 04/07/20 |
| 25,178 | Orange | 57 | Male | No | | No | FL resident | 04/07/20 |
| 25,179 | Orange | 50 | Male | No | | No | FL resident | 04/07/20 |
| 25,180 | Orange | 52 | Female | No | | No | FL resident | 04/07/20 |
| 25,181 | Orange | 40 | Male | No | | Unknown | FL resident | 04/07/20 |
| 25,182 | Orange | 80 | Male | Unknown | | | FL resident | 04/07/20 |
| 25,183 | Orange | 85 | Female | No | | Yes | FL resident | 04/07/20 |
| 25,184 | Orange | 36 | Male | Unknown | | Yes | FL resident | 04/07/20 |
| 25,185 | Orange | 65 | Female | No | | Yes | FL resident | 04/08/20 |
| 25,186 | Orange | 46 | Male | Yes | NY | Yes | FL resident | 04/08/20 |
| 25,187 | Orange | 18 | Male | No | | No | FL resident | 04/08/20 |
| 25,188 | Orange | 57 | Female | Yes | NY | Yes | FL resident | 04/08/20 |
| 25,189 | Orange | 49 | Male | No | | No | FL resident | 04/08/20 |
| 25,190 | Orange | 52 | Female | No | | No | FL resident | 04/08/20 |
| 25,191 | Orange | 19 | Female | No | | No | FL resident | 04/08/20 |
| 25,192 | Orange | 34 | Male | Unknown | | | FL resident | 04/08/20 |
| 25,193 | Orange | 33 | Female | No | | Yes | FL resident | 04/08/20 |
| 25,194 | Orange | 48 | Female | No | | No | FL resident | 04/08/20 |
| 25,195 | Orange | 32 | Male | No | | Yes | FL resident | 04/08/20 |
| 25,196 | Orange | 60 | Male | Unknown | | | FL resident | 04/08/20 |
| 25,197 | Orange | 39 | Male | Yes | NY | Yes | FL resident | 04/08/20 |
| 25,198 | Orange | 21 | Male | No | | Yes | FL resident | 04/08/20 |
| 25,199 | Orange | 52 | Female | Yes | FL; PUERTO RICO | Yes | FL resident | 04/08/20 |
| 25,200 | Orange | 28 | Female | No | | No | FL resident | 04/08/20 |
| 25,201 | Orange | 57 | Female | Yes | UNITED KINGDOM | Yes | FL resident | 04/08/20 |
| 25,202 | Orange | 30 | Female | No | | No | FL resident | 04/08/20 |
| 25,203 | Orange | 81 | Male | No | | No | FL resident | 04/08/20 |
| 25,204 | Orange | 41 | Male | Unknown | | | FL resident | 04/08/20 |
| 25,205 | Orange | 41 | Female | Yes | NY | Yes | FL resident | 04/08/20 |
| 25,206 | Orange | 16 | Female | No | | Yes | FL resident | 04/08/20 |
| 25,207 | Orange | 53 | Male | No | | No | FL resident | 04/08/20 |
| 25,208 | Orange | 18 | Female | No | | Yes | FL resident | 04/08/20 |
| 25,209 | Orange | 75 | Male | No | | Yes | FL resident | 04/08/20 |
| 25,210 | Orange | 70 | Female | No | | Yes | FL resident | 04/08/20 |
| 25,211 | Orange | 62 | Male | No | | Yes | FL resident | 04/08/20 |
| 25,212 | Orange | 38 | Male | No | | Unknown | FL resident | 04/08/20 |
| 25,213 | Orange | 25 | Male | No | | Yes | FL resident | 04/08/20 |
| 25,214 | Orange | 57 | Female | No | | Yes | FL resident | 04/08/20 |
| 25,215 | Orange | 62 | Male | No | | Yes | FL resident | 04/08/20 |
| 25,216 | Orange | 36 | Female | Unknown | | Unknown | FL resident | 04/08/20 |
| 25,217 | Orange | 44 | Female | Yes | CA; FL | No | FL resident | 04/08/20 |
| 25,218 | Orange | 27 | Female | No | | No | FL resident | 04/08/20 |
| 25,219 | Orange | 51 | Female | No | | No | FL resident | 04/08/20 |
| 25,220 | Orange | 65 | Male | Yes | FL; PUERTO RICO | Yes | FL resident | 04/08/20 |
| 25,221 | Orange | 85 | Female | No | | No | FL resident | 04/08/20 |
| 25,222 | Orange | 42 | Female | No | | No | FL resident | 04/08/20 |
| 25,223 | Orange | 49 | Female | No | | No | FL resident | 04/08/20 |
| 25,224 | Orange | 30 | Female | No | | No | FL resident | 04/08/20 |
| 25,225 | Orange | 89 | Female | No | | No | FL resident | 04/08/20 |
| 25,226 | Orange | 53 | Male | Unknown | | | FL resident | 04/08/20 |
| 25,227 | Orange | 55 | Male | Yes | FL; UT | No | FL resident | 04/08/20 |
| 25,228 | Orange | 81 | Female | No | | No | FL resident | 04/08/20 |
| 25,229 | Orange | 42 | Male | No | | Yes | FL resident | 04/08/20 |
| 25,230 | Orange | 71 | Female | Yes | SPAIN | Yes | FL resident | 04/08/20 |
| 25,231 | Orange | 15 | Male | Unknown | | Yes | FL resident | 04/08/20 |
| 25,232 | Orange | 19 | Female | No | | Yes | FL resident | 04/08/20 |
| 25,233 | Orange | 18 | Male | No | | Yes | FL resident | 04/08/20 |
| 25,234 | Orange | 41 | Female | No | | Yes | FL resident | 04/08/20 |
| 25,235 | Orange | 31 | Female | Yes | FL; ITALY | Unknown | FL resident | 04/08/20 |
| 25,236 | Orange | 68 | Female | No | | Yes | FL resident | 04/08/20 |
| 25,237 | Orange | 44 | Female | No | | Yes | FL resident | 04/08/20 |

Coronavirus: line list of cases

Data verified as of Apr 28, 2020 at 10 AM

Data in this report are provisional and subject to change.

| Case | County | Age | Gender | Travel related | Travel detail | Contact with a confirmed case | Jurisdiction | Date case counted |
|--------|--------|-----|--------|----------------|---------------------------------|-------------------------------|--------------|-------------------|
| 25,238 | Orange | 42 | Male | Yes | FL; NY | Yes | FL resident | 04/08/20 |
| 25,239 | Orange | 23 | Female | No | | Yes | FL resident | 04/08/20 |
| 25,240 | Orange | 24 | Female | No | | No | FL resident | 04/08/20 |
| 25,241 | Orange | 22 | Female | No | | No | FL resident | 04/08/20 |
| 25,242 | Orange | 65 | Male | No | | Yes | FL resident | 04/08/20 |
| 25,243 | Orange | 26 | Female | No | | No | FL resident | 04/08/20 |
| 25,244 | Orange | 57 | Male | Yes | FL; KUWAIT; QATAR | Yes | FL resident | 04/08/20 |
| 25,245 | Orange | 55 | Male | No | | Yes | FL resident | 04/08/20 |
| 25,246 | Orange | 56 | Female | No | | Yes | FL resident | 04/08/20 |
| 25,247 | Orange | 56 | Male | No | | Yes | FL resident | 04/08/20 |
| 25,248 | Orange | 84 | Female | No | | No | FL resident | 04/08/20 |
| 25,249 | Orange | 92 | Female | No | | No | FL resident | 04/08/20 |
| 25,250 | Orange | 46 | Female | Unknown | | | FL resident | 04/08/20 |
| 25,251 | Orange | 81 | Female | Unknown | | | FL resident | 04/09/20 |
| 25,252 | Orange | 43 | Female | No | | Yes | FL resident | 04/09/20 |
| 25,253 | Orange | 24 | Male | No | | Yes | FL resident | 04/09/20 |
| 25,254 | Orange | 53 | Female | No | | Yes | FL resident | 04/09/20 |
| 25,255 | Orange | 40 | Male | No | | No | FL resident | 04/09/20 |
| 25,256 | Orange | 55 | Female | No | | No | FL resident | 04/09/20 |
| 25,257 | Orange | 47 | Female | No | | No | FL resident | 04/09/20 |
| 25,258 | Orange | 44 | Female | Yes | FL; VA | Yes | FL resident | 04/09/20 |
| 25,259 | Orange | 41 | Female | No | | Unknown | FL resident | 04/09/20 |
| 25,260 | Orange | 56 | Male | No | | No | FL resident | 04/09/20 |
| 25,261 | Orange | 60 | Male | No | | Yes | FL resident | 04/09/20 |
| 25,262 | Orange | 39 | Female | No | | Yes | FL resident | 04/09/20 |
| 25,263 | Orange | 52 | Female | No | | Yes | FL resident | 04/09/20 |
| 25,264 | Orange | 21 | Female | No | | Yes | FL resident | 04/09/20 |
| 25,265 | Orange | 75 | Male | No | | Yes | FL resident | 04/09/20 |
| 25,266 | Orange | 22 | Female | No | | Yes | FL resident | 04/09/20 |
| 25,267 | Orange | 56 | Male | No | | Yes | FL resident | 04/09/20 |
| 25,268 | Orange | 23 | Male | Yes | FL; GA; VA | Yes | FL resident | 04/09/20 |
| 25,269 | Orange | 36 | Male | No | | Yes | FL resident | 04/09/20 |
| 25,270 | Orange | 28 | Female | Yes | FL; GA; NY; OH; PUERTO RICO; TX | No | FL resident | 04/09/20 |
| 25,271 | Orange | 27 | Female | Yes | FL; GA | Yes | FL resident | 04/09/20 |
| 25,272 | Orange | 22 | Female | No | | Yes | FL resident | 04/09/20 |
| 25,273 | Orange | 51 | Female | Unknown | | | FL resident | 04/09/20 |
| 25,274 | Orange | 32 | Male | No | | No | FL resident | 04/09/20 |
| 25,275 | Orange | 40 | Female | Unknown | | | FL resident | 04/09/20 |
| 25,276 | Orange | 58 | Male | Yes | FL; OK; VA | Yes | FL resident | 04/09/20 |
| 25,277 | Orange | 66 | Male | Unknown | | | FL resident | 04/09/20 |
| 25,278 | Orange | 81 | Female | No | | Unknown | FL resident | 04/09/20 |
| 25,279 | Orange | 41 | Female | No | | Unknown | FL resident | 04/09/20 |
| 25,280 | Orange | 34 | Female | Yes | UT | No | FL resident | 04/09/20 |
| 25,281 | Orange | 22 | Female | No | | No | FL resident | 04/09/20 |
| 25,282 | Orange | 52 | Male | No | | Yes | FL resident | 04/09/20 |
| 25,283 | Orange | 29 | Female | No | | Yes | FL resident | 04/09/20 |
| 25,284 | Orange | 41 | Male | No | | No | FL resident | 04/09/20 |
| 25,285 | Orange | 24 | Male | No | | Unknown | FL resident | 04/09/20 |
| 25,286 | Orange | 51 | Female | No | | No | FL resident | 04/09/20 |
| 25,287 | Orange | 39 | Female | No | | Yes | FL resident | 04/09/20 |
| 25,288 | Orange | 56 | Female | No | | Yes | FL resident | 04/09/20 |
| 25,289 | Orange | 66 | Male | No | | Yes | FL resident | 04/09/20 |
| 25,290 | Orange | 61 | Female | Unknown | | Yes | FL resident | 04/09/20 |
| 25,291 | Orange | 52 | Male | No | | No | FL resident | 04/09/20 |
| 25,292 | Orange | 79 | Female | No | | Yes | FL resident | 04/09/20 |
| 25,293 | Orange | 28 | Male | Unknown | | No | FL resident | 04/09/20 |
| 25,294 | Orange | 52 | Female | No | | Yes | FL resident | 04/09/20 |
| 25,295 | Orange | 21 | Male | Unknown | | | FL resident | 04/10/20 |
| 25,296 | Orange | 7 | Male | No | | No | FL resident | 04/10/20 |
| 25,297 | Orange | 59 | Female | No | | Yes | FL resident | 04/10/20 |
| 25,298 | Orange | 32 | Male | No | | No | FL resident | 04/10/20 |

Coronavirus: line list of cases

Data verified as of Apr 28, 2020 at 10 AM

Data in this report are provisional and subject to change.

| Case | County | Age | Gender | Travel related | Travel detail | Contact with a confirmed case | Jurisdiction | Date case counted |
|--------|--------|-----|--------|----------------|--------------------|-------------------------------|--------------|-------------------|
| 25,299 | Orange | 33 | Female | No | | No | FL resident | 04/10/20 |
| 25,300 | Orange | 40 | Female | No | | No | FL resident | 04/10/20 |
| 25,301 | Orange | 46 | Male | No | | Yes | FL resident | 04/10/20 |
| 25,302 | Orange | 62 | Male | Unknown | | Yes | FL resident | 04/10/20 |
| 25,303 | Orange | 45 | Female | Unknown | | | FL resident | 04/10/20 |
| 25,304 | Orange | 50 | Female | No | | Yes | FL resident | 04/10/20 |
| 25,305 | Orange | 63 | Female | No | | Yes | FL resident | 04/10/20 |
| 25,306 | Orange | 22 | Female | No | | Yes | FL resident | 04/10/20 |
| 25,307 | Orange | 52 | Male | Yes | FL; PAKISTAN | No | FL resident | 04/10/20 |
| 25,308 | Orange | 54 | Male | Unknown | | | FL resident | 04/10/20 |
| 25,309 | Orange | 19 | Female | No | | Yes | FL resident | 04/10/20 |
| 25,310 | Orange | 25 | Male | Unknown | | | FL resident | 04/10/20 |
| 25,311 | Orange | 68 | Male | Yes | FL; NJ; NY | No | FL resident | 04/10/20 |
| 25,312 | Orange | 72 | Female | No | | Yes | FL resident | 04/10/20 |
| 25,313 | Orange | 62 | Female | No | | Yes | FL resident | 04/10/20 |
| 25,314 | Orange | 24 | Female | No | | Yes | FL resident | 04/10/20 |
| 25,315 | Orange | 33 | Male | No | | Yes | FL resident | 04/10/20 |
| 25,316 | Orange | 35 | Male | No | | Unknown | FL resident | 04/10/20 |
| 25,317 | Orange | 83 | Female | No | | No | FL resident | 04/10/20 |
| 25,318 | Orange | 75 | Male | No | | No | FL resident | 04/10/20 |
| 25,319 | Orange | 34 | Male | No | | Unknown | FL resident | 04/10/20 |
| 25,320 | Orange | 82 | Female | No | | Yes | FL resident | 04/10/20 |
| 25,321 | Orange | 28 | Female | No | | No | FL resident | 04/10/20 |
| 25,322 | Orange | 60 | Female | No | | No | FL resident | 04/10/20 |
| 25,323 | Orange | 55 | Male | No | | No | FL resident | 04/10/20 |
| 25,324 | Orange | 67 | Male | No | | No | FL resident | 04/11/20 |
| 25,325 | Orange | 21 | Female | Unknown | | | FL resident | 04/11/20 |
| 25,326 | Orange | 20 | Female | No | | Yes | FL resident | 04/11/20 |
| 25,327 | Orange | 9 | Female | No | | Yes | FL resident | 04/11/20 |
| 25,328 | Orange | 26 | Male | Yes | DC; FL | Yes | FL resident | 04/11/20 |
| 25,329 | Orange | 45 | Female | No | | Yes | FL resident | 04/11/20 |
| 25,330 | Orange | 37 | Male | No | | Unknown | FL resident | 04/11/20 |
| 25,331 | Orange | 66 | Male | No | | Unknown | FL resident | 04/11/20 |
| 25,332 | Orange | 62 | Male | No | | Yes | FL resident | 04/11/20 |
| 25,333 | Orange | 83 | Female | Unknown | | | FL resident | 04/11/20 |
| 25,334 | Orange | 18 | Female | No | | Yes | FL resident | 04/11/20 |
| 25,335 | Orange | 37 | Female | No | | No | FL resident | 04/11/20 |
| 25,336 | Orange | 69 | Female | No | | Yes | FL resident | 04/11/20 |
| 25,337 | Orange | 50 | Male | No | | No | FL resident | 04/11/20 |
| 25,338 | Orange | 63 | Male | No | | Yes | FL resident | 04/11/20 |
| 25,339 | Orange | 29 | Male | Unknown | | | FL resident | 04/11/20 |
| 25,340 | Orange | 33 | Male | Unknown | | | FL resident | 04/11/20 |
| 25,341 | Orange | 61 | Female | No | | Yes | FL resident | 04/11/20 |
| 25,342 | Orange | 53 | Female | Yes | GA | No | FL resident | 04/11/20 |
| 25,343 | Orange | 28 | Male | Yes | FL; UNITED KINGDOM | Yes | FL resident | 04/11/20 |
| 25,344 | Orange | 29 | Male | No | | Yes | FL resident | 04/11/20 |
| 25,345 | Orange | 33 | Male | No | | Yes | FL resident | 04/11/20 |
| 25,346 | Orange | 49 | Male | No | | Yes | FL resident | 04/11/20 |
| 25,347 | Orange | 43 | Male | No | | Unknown | FL resident | 04/11/20 |
| 25,348 | Orange | 44 | Male | No | | Yes | FL resident | 04/11/20 |
| 25,349 | Orange | 37 | Male | No | | No | FL resident | 04/11/20 |
| 25,350 | Orange | 33 | Male | Yes | FL; NY | No | FL resident | 04/11/20 |
| 25,351 | Orange | 49 | Male | No | | Yes | FL resident | 04/11/20 |
| 25,352 | Orange | 31 | Male | No | | Unknown | FL resident | 04/11/20 |
| 25,353 | Orange | 36 | Male | No | | Yes | FL resident | 04/11/20 |
| 25,354 | Orange | 40 | Female | No | | Yes | FL resident | 04/11/20 |
| 25,355 | Orange | 0 | Male | No | | Yes | FL resident | 04/11/20 |
| 25,356 | Orange | 33 | Male | No | | Yes | FL resident | 04/11/20 |
| 25,357 | Orange | 37 | Female | No | | No | FL resident | 04/11/20 |
| 25,358 | Orange | 55 | Female | Yes | DC; FL; SC | No | FL resident | 04/12/20 |
| 25,359 | Orange | 54 | Female | No | | No | FL resident | 04/12/20 |
| 25,360 | Orange | 43 | Male | Unknown | | | FL resident | 04/12/20 |

Coronavirus: line list of cases

Data verified as of Apr 28, 2020 at 10 AM

Data in this report are provisional and subject to change.

| Case | County | Age | Gender | Travel related | Travel detail | Contact with a confirmed case | Jurisdiction | Date case counted |
|--------|--------|-----|--------|----------------|-----------------|-------------------------------|--------------|-------------------|
| 25,361 | Orange | 47 | Male | No | | No | FL resident | 04/12/20 |
| 25,362 | Orange | 7 | Male | No | | Yes | FL resident | 04/12/20 |
| 25,363 | Orange | 41 | Male | No | | No | FL resident | 04/12/20 |
| 25,364 | Orange | 36 | Male | No | | Yes | FL resident | 04/12/20 |
| 25,365 | Orange | 29 | Male | Unknown | | | FL resident | 04/12/20 |
| 25,366 | Orange | 40 | Male | No | | No | FL resident | 04/12/20 |
| 25,367 | Orange | 24 | Male | No | | Unknown | FL resident | 04/12/20 |
| 25,368 | Orange | 63 | Female | No | | No | FL resident | 04/12/20 |
| 25,369 | Orange | 35 | Male | No | | | FL resident | 04/12/20 |
| 25,370 | Orange | 46 | Male | Unknown | | Unknown | FL resident | 04/12/20 |
| 25,371 | Orange | 63 | Male | No | | No | FL resident | 04/12/20 |
| 25,372 | Orange | 73 | Female | No | | Yes | FL resident | 04/12/20 |
| 25,373 | Orange | 60 | Male | No | | Yes | FL resident | 04/12/20 |
| 25,374 | Orange | 51 | Female | No | | Yes | FL resident | 04/12/20 |
| 25,375 | Orange | 57 | Female | No | | Yes | FL resident | 04/12/20 |
| 25,376 | Orange | 36 | Female | No | | Yes | FL resident | 04/12/20 |
| 25,377 | Orange | 30 | Male | Unknown | | | FL resident | 04/12/20 |
| 25,378 | Orange | 7 | Female | Unknown | | | FL resident | 04/12/20 |
| 25,379 | Orange | 87 | Female | No | | No | FL resident | 04/12/20 |
| 25,380 | Orange | 31 | Male | Yes | FL; HONDURAS | Yes | FL resident | 04/12/20 |
| 25,381 | Orange | 35 | Male | No | | Yes | FL resident | 04/12/20 |
| 25,382 | Orange | 52 | Female | No | | Unknown | FL resident | 04/12/20 |
| 25,383 | Orange | 19 | Male | No | | Yes | FL resident | 04/12/20 |
| 25,384 | Orange | 50 | Female | Yes | UNITED KINGDOM | Yes | FL resident | 04/12/20 |
| 25,385 | Orange | 46 | Male | Unknown | | Yes | FL resident | 04/12/20 |
| 25,386 | Orange | 29 | Female | No | | Yes | FL resident | 04/12/20 |
| 25,387 | Orange | 0 | Female | Unknown | | | FL resident | 04/12/20 |
| 25,388 | Orange | 21 | Female | Unknown | | | FL resident | 04/12/20 |
| 25,389 | Orange | 10 | Male | Unknown | | | FL resident | 04/12/20 |
| 25,390 | Orange | 54 | Female | No | | Yes | FL resident | 04/12/20 |
| 25,391 | Orange | 66 | Female | No | | Yes | FL resident | 04/12/20 |
| 25,392 | Orange | 30 | Male | Yes | FL; LA | Yes | FL resident | 04/12/20 |
| 25,393 | Orange | 46 | Male | Unknown | | | FL resident | 04/12/20 |
| 25,394 | Orange | 18 | Female | Yes | FL; PUERTO RICO | No | FL resident | 04/12/20 |
| 25,395 | Orange | 51 | Male | No | | Yes | FL resident | 04/12/20 |
| 25,396 | Orange | 48 | Female | No | | Yes | FL resident | 04/12/20 |
| 25,397 | Orange | 20 | Male | No | | Yes | FL resident | 04/12/20 |
| 25,398 | Orange | 48 | Female | No | | No | FL resident | 04/12/20 |
| 25,399 | Orange | 46 | Female | No | | Yes | FL resident | 04/12/20 |
| 25,400 | Orange | 83 | Female | No | | Yes | FL resident | 04/12/20 |
| 25,401 | Orange | 49 | Male | No | | Yes | FL resident | 04/12/20 |
| 25,402 | Orange | 32 | Male | Unknown | | | FL resident | 04/12/20 |
| 25,403 | Orange | 52 | Male | Unknown | | | FL resident | 04/12/20 |
| 25,404 | Orange | 38 | Male | No | | Yes | FL resident | 04/13/20 |
| 25,405 | Orange | 14 | Female | No | | Yes | FL resident | 04/13/20 |
| 25,406 | Orange | 24 | Female | No | | No | FL resident | 04/13/20 |
| 25,407 | Orange | 31 | Male | Unknown | | | FL resident | 04/13/20 |
| 25,408 | Orange | 2 | Male | No | | Yes | FL resident | 04/13/20 |
| 25,409 | Orange | 22 | Female | No | | Yes | FL resident | 04/13/20 |
| 25,410 | Orange | 43 | Female | Unknown | | | FL resident | 04/13/20 |
| 25,411 | Orange | 40 | Female | No | | Yes | FL resident | 04/13/20 |
| 25,412 | Orange | 38 | Male | No | | Yes | FL resident | 04/13/20 |
| 25,413 | Orange | 44 | Female | Unknown | | | FL resident | 04/13/20 |
| 25,414 | Orange | 52 | Male | Yes | FL; NY | No | FL resident | 04/13/20 |
| 25,415 | Orange | 36 | Female | No | | Unknown | FL resident | 04/13/20 |
| 25,416 | Orange | 85 | Male | No | | No | FL resident | 04/13/20 |
| 25,417 | Orange | 44 | Female | No | | Yes | FL resident | 04/13/20 |
| 25,418 | Orange | 48 | Female | No | | No | FL resident | 04/13/20 |
| 25,419 | Orange | 45 | Male | No | | No | FL resident | 04/13/20 |
| 25,420 | Orange | 50 | Female | No | | Yes | FL resident | 04/13/20 |
| 25,421 | Orange | 17 | Male | Unknown | | | FL resident | 04/13/20 |
| 25,422 | Orange | 52 | Female | No | | No | FL resident | 04/13/20 |

Coronavirus: line list of cases

Data verified as of Apr 28, 2020 at 10 AM

Data in this report are provisional and subject to change.

| Case | County | Age | Gender | Travel related | Travel detail | Contact with a confirmed case | Jurisdiction | Date case counted |
|--------|--------|-----|---------|----------------|---------------|-------------------------------|--------------|-------------------|
| 25,423 | Orange | 50 | Female | Yes | FL; NJ | Yes | FL resident | 04/13/20 |
| 25,424 | Orange | 1 | Female | No | | Yes | FL resident | 04/13/20 |
| 25,425 | Orange | 41 | Male | Unknown | | | FL resident | 04/13/20 |
| 25,426 | Orange | 58 | Male | No | | Yes | FL resident | 04/13/20 |
| 25,427 | Orange | 63 | Female | Unknown | | | FL resident | 04/13/20 |
| 25,428 | Orange | 21 | Male | No | | Yes | FL resident | 04/13/20 |
| 25,429 | Orange | 22 | Male | No | | Yes | FL resident | 04/13/20 |
| 25,430 | Orange | 57 | Female | No | | No | FL resident | 04/13/20 |
| 25,431 | Orange | 37 | Female | No | | Unknown | FL resident | 04/13/20 |
| 25,432 | Orange | 63 | Female | Yes | FL; NY | No | FL resident | 04/13/20 |
| 25,433 | Orange | 64 | Female | No | | Yes | FL resident | 04/14/20 |
| 25,434 | Orange | 61 | Male | No | | No | FL resident | 04/14/20 |
| 25,435 | Orange | 64 | Male | Unknown | | | FL resident | 04/14/20 |
| 25,436 | Orange | 32 | Male | No | | Yes | FL resident | 04/14/20 |
| 25,437 | Orange | 24 | Male | Unknown | | | FL resident | 04/14/20 |
| 25,438 | Orange | 45 | Male | Yes | NY | No | FL resident | 04/14/20 |
| 25,439 | Orange | 18 | Male | No | | Yes | FL resident | 04/14/20 |
| 25,440 | Orange | 66 | Male | No | | Yes | FL resident | 04/14/20 |
| 25,441 | Orange | 16 | Female | No | | Yes | FL resident | 04/14/20 |
| 25,442 | Orange | 51 | Female | Unknown | | Unknown | FL resident | 04/14/20 |
| 25,443 | Orange | 18 | Male | No | | Yes | FL resident | 04/14/20 |
| 25,444 | Orange | 78 | Male | No | | No | FL resident | 04/14/20 |
| 25,445 | Orange | 38 | Male | No | | Yes | FL resident | 04/14/20 |
| 25,446 | Orange | 3 | Male | Unknown | | | FL resident | 04/14/20 |
| 25,447 | Orange | 66 | Female | Yes | FL; GA | Unknown | FL resident | 04/14/20 |
| 25,448 | Orange | 57 | Female | No | | Yes | FL resident | 04/14/20 |
| 25,449 | Orange | 61 | Male | Unknown | | Unknown | FL resident | 04/14/20 |
| 25,450 | Orange | 40 | Male | Yes | NY | No | FL resident | 04/14/20 |
| 25,451 | Orange | 53 | Female | Unknown | | Yes | FL resident | 04/15/20 |
| 25,452 | Orange | 29 | Female | No | | Yes | FL resident | 04/15/20 |
| 25,453 | Orange | 60 | Female | No | | Yes | FL resident | 04/15/20 |
| 25,454 | Orange | 26 | Female | Unknown | | | FL resident | 04/15/20 |
| 25,455 | Orange | 4 | Male | No | | Yes | FL resident | 04/15/20 |
| 25,456 | Orange | 24 | Male | No | | No | FL resident | 04/15/20 |
| 25,457 | Orange | 40 | Female | Unknown | | | FL resident | 04/15/20 |
| 25,458 | Orange | 16 | Male | No | | Yes | FL resident | 04/15/20 |
| 25,459 | Orange | 36 | Female | No | | Yes | FL resident | 04/15/20 |
| 25,460 | Orange | 2 | Male | No | | Yes | FL resident | 04/15/20 |
| 25,461 | Orange | 44 | Male | Yes | FL; NH; NY | No | FL resident | 04/15/20 |
| 25,462 | Orange | 49 | Male | Unknown | | Unknown | FL resident | 04/15/20 |
| 25,463 | Orange | 32 | Female | No | | Yes | FL resident | 04/15/20 |
| 25,464 | Orange | 50 | Female | No | | Yes | FL resident | 04/15/20 |
| 25,465 | Orange | 71 | Female | Unknown | | | FL resident | 04/15/20 |
| 25,466 | Orange | 83 | Male | No | | No | FL resident | 04/15/20 |
| 25,467 | Orange | 30 | Male | Yes | FL; NY | No | FL resident | 04/15/20 |
| 25,468 | Orange | 32 | Female | Unknown | | | FL resident | 04/15/20 |
| 25,469 | Orange | 52 | Female | No | | No | FL resident | 04/15/20 |
| 25,470 | Orange | 73 | Male | Yes | SPAIN | Yes | FL resident | 04/15/20 |
| 25,471 | Orange | 83 | Male | Unknown | | No | FL resident | 04/15/20 |
| 25,472 | Orange | 45 | Male | Unknown | | | FL resident | 04/15/20 |
| 25,473 | Orange | 50 | Female | Unknown | | | FL resident | 04/15/20 |
| 25,474 | Orange | 50 | Female | No | | | FL resident | 04/15/20 |
| 25,475 | Orange | 42 | Male | No | | Yes | FL resident | 04/15/20 |
| 25,476 | Orange | 52 | Female | Yes | NJ | Yes | FL resident | 04/15/20 |
| 25,477 | Orange | 48 | Male | No | | Yes | FL resident | 04/15/20 |
| 25,478 | Orange | 56 | Male | No | | No | FL resident | 04/15/20 |
| 25,479 | Orange | 24 | Male | No | | No | FL resident | 04/15/20 |
| 25,480 | Orange | 85 | Female | No | | No | FL resident | 04/15/20 |
| 25,481 | Orange | 54 | Male | No | | Yes | FL resident | 04/15/20 |
| 25,482 | Orange | 71 | Male | Unknown | | Yes | FL resident | 04/15/20 |
| 25,483 | Orange | 33 | Male | No | | Yes | FL resident | 04/15/20 |
| 25,484 | Orange | 73 | Unknown | Unknown | | Yes | FL resident | 04/15/20 |

Coronavirus: line list of cases

Data verified as of Apr 28, 2020 at 10 AM

Data in this report are provisional and subject to change.

| Case | County | Age | Gender | Travel related | Travel detail | Contact with a confirmed case | Jurisdiction | Date case counted |
|--------|--------|-----|---------|----------------|-------------------------|-------------------------------|--------------|-------------------|
| 25,485 | Orange | 74 | Female | No | | Unknown | FL resident | 04/15/20 |
| 25,486 | Orange | 60 | Male | No | | Yes | FL resident | 04/16/20 |
| 25,487 | Orange | 49 | Female | No | | Yes | FL resident | 04/16/20 |
| 25,488 | Orange | 25 | Female | Unknown | | | FL resident | 04/16/20 |
| 25,489 | Orange | 46 | Male | Yes | FL; NY | No | FL resident | 04/16/20 |
| 25,490 | Orange | 63 | Female | No | | Yes | FL resident | 04/16/20 |
| 25,491 | Orange | 49 | Female | No | | Yes | FL resident | 04/16/20 |
| 25,492 | Orange | 49 | Female | No | | Yes | FL resident | 04/16/20 |
| 25,493 | Orange | 40 | Female | No | | Yes | FL resident | 04/16/20 |
| 25,494 | Orange | 30 | Female | Yes | FL; NY | No | FL resident | 04/16/20 |
| 25,495 | Orange | 36 | Female | Unknown | | | FL resident | 04/16/20 |
| 25,496 | Orange | 56 | Male | No | | No | FL resident | 04/16/20 |
| 25,497 | Orange | 65 | Male | No | | Yes | FL resident | 04/16/20 |
| 25,498 | Orange | 11 | Male | No | | Yes | FL resident | 04/16/20 |
| 25,499 | Orange | 69 | Female | No | | Yes | FL resident | 04/16/20 |
| 25,500 | Orange | 53 | Male | Yes | ECUADOR; FL | Yes | FL resident | 04/16/20 |
| 25,501 | Orange | 28 | Female | Yes | ECUADOR; FL | Yes | FL resident | 04/16/20 |
| 25,502 | Orange | 37 | Female | No | | Yes | FL resident | 04/16/20 |
| 25,503 | Orange | 10 | Female | Unknown | | Unknown | FL resident | 04/16/20 |
| 25,504 | Orange | 61 | Male | Unknown | | | FL resident | 04/16/20 |
| 25,505 | Orange | 34 | Male | Yes | TN | No | FL resident | 04/16/20 |
| 25,506 | Orange | 66 | Female | No | | Yes | FL resident | 04/16/20 |
| 25,507 | Orange | 69 | Male | No | | Unknown | FL resident | 04/16/20 |
| 25,508 | Orange | 23 | Male | No | | No | FL resident | 04/16/20 |
| 25,509 | Orange | 25 | Female | Unknown | | | FL resident | 04/16/20 |
| 25,510 | Orange | 0 | Female | Yes | Brazil; FL | Yes | FL resident | 04/16/20 |
| 25,511 | Orange | 58 | Male | No | | Yes | FL resident | 04/16/20 |
| 25,512 | Orange | 17 | Female | No | | Yes | FL resident | 04/16/20 |
| 25,513 | Orange | 40 | Female | Unknown | | | FL resident | 04/16/20 |
| 25,514 | Orange | 44 | Female | No | | Yes | FL resident | 04/16/20 |
| 25,515 | Orange | 30 | Male | No | | Yes | FL resident | 04/16/20 |
| 25,516 | Orange | 7 | Female | No | | Yes | FL resident | 04/16/20 |
| 25,517 | Orange | 17 | Male | No | | Yes | FL resident | 04/16/20 |
| 25,518 | Orange | 16 | Male | No | | Yes | FL resident | 04/16/20 |
| 25,519 | Orange | 67 | Female | No | | Yes | FL resident | 04/16/20 |
| 25,520 | Orange | 61 | Female | Yes | FL; U.S. VIRGIN ISLANDS | Yes | FL resident | 04/16/20 |
| 25,521 | Orange | 65 | Female | No | | No | FL resident | 04/16/20 |
| 25,522 | Orange | 77 | Female | No | | Yes | FL resident | 04/16/20 |
| 25,523 | Orange | 26 | Male | No | | No | FL resident | 04/16/20 |
| 25,524 | Orange | 45 | Unknown | Unknown | | Unknown | FL resident | 04/16/20 |
| 25,525 | Orange | 44 | Male | No | | No | FL resident | 04/16/20 |
| 25,526 | Orange | 57 | Male | No | | No | FL resident | 04/16/20 |
| 25,527 | Orange | 47 | Female | No | | Yes | FL resident | 04/16/20 |
| 25,528 | Orange | 41 | Male | Unknown | | | FL resident | 04/16/20 |
| 25,529 | Orange | 61 | Male | No | | Unknown | FL resident | 04/16/20 |
| 25,530 | Orange | 67 | Male | No | | No | FL resident | 04/16/20 |
| 25,531 | Orange | 69 | Male | Yes | DOMINICAN REPUBLIC; FL | Yes | FL resident | 04/16/20 |
| 25,532 | Orange | 29 | Male | No | | No | FL resident | 04/16/20 |
| 25,533 | Orange | 43 | Female | No | | Yes | FL resident | 04/16/20 |
| 25,534 | Orange | 47 | Male | No | | Yes | FL resident | 04/16/20 |
| 25,535 | Orange | 34 | Female | No | | Yes | FL resident | 04/16/20 |
| 25,536 | Orange | 34 | Male | No | | No | FL resident | 04/16/20 |
| 25,537 | Orange | 36 | Female | No | | Yes | FL resident | 04/16/20 |
| 25,538 | Orange | 58 | Male | No | | Yes | FL resident | 04/16/20 |
| 25,539 | Orange | 52 | Female | Unknown | | Yes | FL resident | 04/16/20 |
| 25,540 | Orange | 48 | Male | No | | Yes | FL resident | 04/17/20 |
| 25,541 | Orange | 75 | Male | No | | No | FL resident | 04/17/20 |
| 25,542 | Orange | 29 | Male | No | | No | FL resident | 04/17/20 |
| 25,543 | Orange | 21 | Male | No | | No | FL resident | 04/17/20 |
| 25,544 | Orange | 28 | Female | No | | Yes | FL resident | 04/17/20 |
| 25,545 | Orange | 34 | Female | No | | No | FL resident | 04/17/20 |
| 25,546 | Orange | 24 | Female | Unknown | | Yes | FL resident | 04/17/20 |

Coronavirus: line list of cases

Data verified as of Apr 28, 2020 at 10 AM

Data in this report are provisional and subject to change.

| Case | County | Age | Gender | Travel related | Travel detail | Contact with a confirmed case | Jurisdiction | Date case counted |
|--------|--------|-----|--------|----------------|-----------------|-------------------------------|--------------|-------------------|
| 25,547 | Orange | 71 | Female | No | | Yes | FL resident | 04/17/20 |
| 25,548 | Orange | 60 | Female | No | | Yes | FL resident | 04/17/20 |
| 25,549 | Orange | 23 | Male | No | | Yes | FL resident | 04/17/20 |
| 25,550 | Orange | 33 | Female | No | | Yes | FL resident | 04/17/20 |
| 25,551 | Orange | 36 | Male | No | | Yes | FL resident | 04/17/20 |
| 25,552 | Orange | 58 | Male | No | | Yes | FL resident | 04/17/20 |
| 25,553 | Orange | 35 | Female | No | | No | FL resident | 04/17/20 |
| 25,554 | Orange | 58 | Female | Unknown | | | FL resident | 04/17/20 |
| 25,555 | Orange | 42 | Male | No | | Yes | FL resident | 04/17/20 |
| 25,556 | Orange | 65 | Female | No | | Yes | FL resident | 04/17/20 |
| 25,557 | Orange | 31 | Female | No | | Yes | FL resident | 04/17/20 |
| 25,558 | Orange | 26 | Female | No | | Yes | FL resident | 04/17/20 |
| 25,559 | Orange | 46 | Female | Unknown | | | FL resident | 04/17/20 |
| 25,560 | Orange | 23 | Female | No | | Yes | FL resident | 04/17/20 |
| 25,561 | Orange | 35 | Male | Unknown | | | FL resident | 04/17/20 |
| 25,562 | Orange | 15 | Female | No | | Yes | FL resident | 04/17/20 |
| 25,563 | Orange | 30 | Female | No | | Yes | FL resident | 04/17/20 |
| 25,564 | Orange | 24 | Female | No | | Yes | FL resident | 04/17/20 |
| 25,565 | Orange | 36 | Male | Unknown | | | FL resident | 04/17/20 |
| 25,566 | Orange | 54 | Female | Unknown | | | FL resident | 04/17/20 |
| 25,567 | Orange | 48 | Female | Yes | EL SALVADOR; FL | No | FL resident | 04/17/20 |
| 25,568 | Orange | 29 | Female | No | | Yes | FL resident | 04/17/20 |
| 25,569 | Orange | 58 | Female | No | | No | FL resident | 04/17/20 |
| 25,570 | Orange | 24 | Male | Yes | QATAR; UNKNOWN | No | FL resident | 04/17/20 |
| 25,571 | Orange | 79 | Male | No | | Unknown | FL resident | 04/17/20 |
| 25,572 | Orange | 59 | Male | Unknown | | Unknown | FL resident | 04/17/20 |
| 25,573 | Orange | 51 | Male | No | | Yes | FL resident | 04/18/20 |
| 25,574 | Orange | 81 | Female | No | | Yes | FL resident | 04/18/20 |
| 25,575 | Orange | 46 | Female | No | | Yes | FL resident | 04/18/20 |
| 25,576 | Orange | 32 | Female | No | | Yes | FL resident | 04/18/20 |
| 25,577 | Orange | 23 | Male | No | | No | FL resident | 04/18/20 |
| 25,578 | Orange | 19 | Female | Unknown | | Yes | FL resident | 04/18/20 |
| 25,579 | Orange | 58 | Male | Unknown | | | FL resident | 04/18/20 |
| 25,580 | Orange | 36 | Female | Unknown | | | FL resident | 04/18/20 |
| 25,581 | Orange | 33 | Male | Unknown | | | FL resident | 04/18/20 |
| 25,582 | Orange | 51 | Male | Yes | CO; CT; WI | Unknown | FL resident | 04/18/20 |
| 25,583 | Orange | 32 | Female | No | | Yes | FL resident | 04/18/20 |
| 25,584 | Orange | 61 | Female | No | | Yes | FL resident | 04/18/20 |
| 25,585 | Orange | 34 | Female | Unknown | | Unknown | FL resident | 04/18/20 |
| 25,586 | Orange | 50 | Male | Yes | AL; FL | Yes | FL resident | 04/18/20 |
| 25,587 | Orange | 46 | Male | No | | No | FL resident | 04/18/20 |
| 25,588 | Orange | 18 | Male | No | | Yes | FL resident | 04/18/20 |
| 25,589 | Orange | 59 | Male | Unknown | | | FL resident | 04/18/20 |
| 25,590 | Orange | 32 | Male | No | | Yes | FL resident | 04/18/20 |
| 25,591 | Orange | 13 | Female | No | | Yes | FL resident | 04/18/20 |
| 25,592 | Orange | 54 | Female | No | | Yes | FL resident | 04/18/20 |
| 25,593 | Orange | 15 | Male | Unknown | | Unknown | FL resident | 04/18/20 |
| 25,594 | Orange | 56 | Male | No | | Yes | FL resident | 04/18/20 |
| 25,595 | Orange | 41 | Female | No | | Yes | FL resident | 04/18/20 |
| 25,596 | Orange | 49 | Female | No | | No | FL resident | 04/19/20 |
| 25,597 | Orange | 49 | Male | No | | Yes | FL resident | 04/19/20 |
| 25,598 | Orange | 48 | Male | Yes | FL; MA | No | FL resident | 04/19/20 |
| 25,599 | Orange | 74 | Female | No | | Yes | FL resident | 04/19/20 |
| 25,600 | Orange | 26 | Female | No | | Yes | FL resident | 04/19/20 |
| 25,601 | Orange | 94 | Female | No | | Unknown | FL resident | 04/19/20 |
| 25,602 | Orange | 30 | Male | No | | Yes | FL resident | 04/19/20 |
| 25,603 | Orange | 80 | Female | No | | Yes | FL resident | 04/19/20 |
| 25,604 | Orange | 30 | Male | No | | No | FL resident | 04/19/20 |
| 25,605 | Orange | 32 | Male | No | | Yes | FL resident | 04/19/20 |
| 25,606 | Orange | 43 | Female | Unknown | | | FL resident | 04/19/20 |
| 25,607 | Orange | 49 | Female | No | | Yes | FL resident | 04/19/20 |
| 25,608 | Orange | 15 | Female | Unknown | | | FL resident | 04/19/20 |

Coronavirus: line list of cases

Data verified as of Apr 28, 2020 at 10 AM

Data in this report are provisional and subject to change.

| Case | County | Age | Gender | Travel related | Travel detail | Contact with a confirmed case | Jurisdiction | Date case counted |
|--------|--------|-----|--------|----------------|----------------|-------------------------------|--------------|-------------------|
| 25,609 | Orange | 26 | Female | No | | Yes | FL resident | 04/19/20 |
| 25,610 | Orange | 25 | Female | Unknown | | | FL resident | 04/19/20 |
| 25,611 | Orange | 20 | Female | No | | Yes | FL resident | 04/19/20 |
| 25,612 | Orange | 20 | Male | No | | No | FL resident | 04/19/20 |
| 25,613 | Orange | 42 | Male | No | | Yes | FL resident | 04/19/20 |
| 25,614 | Orange | 46 | Male | Yes | NY | Unknown | FL resident | 04/19/20 |
| 25,615 | Orange | 55 | Female | No | | No | FL resident | 04/19/20 |
| 25,616 | Orange | 55 | Female | No | | Yes | FL resident | 04/19/20 |
| 25,617 | Orange | 95 | Male | Unknown | | Yes | FL resident | 04/19/20 |
| 25,618 | Orange | 22 | Male | No | | Yes | FL resident | 04/20/20 |
| 25,619 | Orange | 23 | Female | No | | Yes | FL resident | 04/20/20 |
| 25,620 | Orange | 41 | Female | No | | Yes | FL resident | 04/20/20 |
| 25,621 | Orange | 61 | Male | No | | Yes | FL resident | 04/20/20 |
| 25,622 | Orange | 49 | Male | No | | No | FL resident | 04/20/20 |
| 25,623 | Orange | 36 | Male | Unknown | | | FL resident | 04/20/20 |
| 25,624 | Orange | 22 | Male | No | | No | FL resident | 04/20/20 |
| 25,625 | Orange | 53 | Female | Unknown | | | FL resident | 04/20/20 |
| 25,626 | Orange | 53 | Male | No | | No | FL resident | 04/20/20 |
| 25,627 | Orange | 62 | Female | Yes | NJ | Yes | FL resident | 04/20/20 |
| 25,628 | Orange | 49 | Female | No | | Yes | FL resident | 04/20/20 |
| 25,629 | Orange | 46 | Male | No | | Yes | FL resident | 04/21/20 |
| 25,630 | Orange | 29 | Female | Unknown | | | FL resident | 04/21/20 |
| 25,631 | Orange | 77 | Female | No | | Yes | FL resident | 04/21/20 |
| 25,632 | Orange | 56 | Female | No | | Yes | FL resident | 04/21/20 |
| 25,633 | Orange | 54 | Female | No | | Yes | FL resident | 04/21/20 |
| 25,634 | Orange | 44 | Female | No | | Unknown | FL resident | 04/21/20 |
| 25,635 | Orange | 49 | Female | No | | Yes | FL resident | 04/21/20 |
| 25,636 | Orange | 43 | Female | No | | Yes | FL resident | 04/21/20 |
| 25,637 | Orange | 35 | Female | No | | Yes | FL resident | 04/21/20 |
| 25,638 | Orange | 48 | Male | No | | Yes | FL resident | 04/21/20 |
| 25,639 | Orange | 8 | Female | No | | Yes | FL resident | 04/21/20 |
| 25,640 | Orange | 11 | Male | No | | Yes | FL resident | 04/21/20 |
| 25,641 | Orange | 28 | Female | No | | Yes | FL resident | 04/21/20 |
| 25,642 | Orange | 59 | Male | Unknown | | | FL resident | 04/21/20 |
| 25,643 | Orange | 56 | Female | No | | Yes | FL resident | 04/21/20 |
| 25,644 | Orange | 76 | Female | No | | Yes | FL resident | 04/21/20 |
| 25,645 | Orange | 41 | Female | Yes | CA; FL; HI; TX | No | FL resident | 04/21/20 |
| 25,646 | Orange | 35 | Male | Yes | FL; UNKNOWN | Yes | FL resident | 04/21/20 |
| 25,647 | Orange | 70 | Male | No | | Unknown | FL resident | 04/21/20 |
| 25,648 | Orange | 54 | Female | Unknown | | | FL resident | 04/21/20 |
| 25,649 | Orange | 28 | Female | Unknown | | | FL resident | 04/22/20 |
| 25,650 | Orange | 72 | Male | No | | Unknown | FL resident | 04/22/20 |
| 25,651 | Orange | 22 | Male | Unknown | | | FL resident | 04/22/20 |
| 25,652 | Orange | 39 | Male | Unknown | | | FL resident | 04/22/20 |
| 25,653 | Orange | 39 | Female | Unknown | | | FL resident | 04/22/20 |
| 25,654 | Orange | 81 | Male | No | | Yes | FL resident | 04/22/20 |
| 25,655 | Orange | 26 | Male | No | | Yes | FL resident | 04/22/20 |
| 25,656 | Orange | 49 | Male | No | | Yes | FL resident | 04/22/20 |
| 25,657 | Orange | 37 | Female | Unknown | | | FL resident | 04/22/20 |
| 25,658 | Orange | 34 | Male | No | | Yes | FL resident | 04/22/20 |
| 25,659 | Orange | 26 | Male | Unknown | | | FL resident | 04/22/20 |
| 25,660 | Orange | 59 | Female | Unknown | | | FL resident | 04/22/20 |
| 25,661 | Orange | 81 | Male | No | | Yes | FL resident | 04/22/20 |
| 25,662 | Orange | 37 | Female | Unknown | | | FL resident | 04/22/20 |
| 25,663 | Orange | 30 | Male | No | | Yes | FL resident | 04/22/20 |
| 25,664 | Orange | 48 | Female | No | | Yes | FL resident | 04/22/20 |
| 25,665 | Orange | 42 | Male | Unknown | | | FL resident | 04/22/20 |
| 25,666 | Orange | 51 | Male | No | | Yes | FL resident | 04/22/20 |
| 25,667 | Orange | 38 | Female | No | | Yes | FL resident | 04/22/20 |
| 25,668 | Orange | 45 | Female | Unknown | | Yes | FL resident | 04/22/20 |
| 25,669 | Orange | 39 | Female | Yes | DE | No | FL resident | 04/22/20 |
| 25,670 | Orange | 3 | Female | No | | Yes | FL resident | 04/22/20 |

Coronavirus: line list of cases

Data verified as of Apr 28, 2020 at 10 AM

Data in this report are provisional and subject to change.

| Case | County | Age | Gender | Travel related | Travel detail | Contact with a confirmed case | Jurisdiction | Date case counted |
|--------|--------|-----|--------|----------------|---------------|-------------------------------|--------------|-------------------|
| 25,671 | Orange | 79 | Female | Unknown | | Yes | FL resident | 04/22/20 |
| 25,672 | Orange | 61 | Male | No | | Yes | FL resident | 04/22/20 |
| 25,673 | Orange | 21 | Female | No | | Yes | FL resident | 04/23/20 |
| 25,674 | Orange | 48 | Male | Unknown | | | FL resident | 04/23/20 |
| 25,675 | Orange | 71 | Male | No | | Unknown | FL resident | 04/23/20 |
| 25,676 | Orange | 21 | Female | No | | Yes | FL resident | 04/23/20 |
| 25,677 | Orange | 48 | Male | No | | Yes | FL resident | 04/23/20 |
| 25,678 | Orange | 40 | Male | Unknown | | | FL resident | 04/23/20 |
| 25,679 | Orange | 34 | Female | No | | Unknown | FL resident | 04/23/20 |
| 25,680 | Orange | 50 | Female | No | | No | FL resident | 04/23/20 |
| 25,681 | Orange | 57 | Female | No | | Yes | FL resident | 04/23/20 |
| 25,682 | Orange | 59 | Male | Yes | FL; GA | Yes | FL resident | 04/23/20 |
| 25,683 | Orange | 38 | Female | No | | Yes | FL resident | 04/23/20 |
| 25,684 | Orange | 23 | Female | Unknown | | | FL resident | 04/23/20 |
| 25,685 | Orange | 17 | Male | No | | Yes | FL resident | 04/23/20 |
| 25,686 | Orange | 22 | Male | Unknown | | | FL resident | 04/23/20 |
| 25,687 | Orange | 16 | Female | No | | Yes | FL resident | 04/23/20 |
| 25,688 | Orange | 37 | Female | Unknown | | | FL resident | 04/23/20 |
| 25,689 | Orange | 50 | Male | No | | Yes | FL resident | 04/23/20 |
| 25,690 | Orange | 28 | Male | Unknown | | | FL resident | 04/23/20 |
| 25,691 | Orange | 53 | Male | Unknown | | | FL resident | 04/23/20 |
| 25,692 | Orange | 25 | Female | Unknown | | Unknown | FL resident | 04/23/20 |
| 25,693 | Orange | 22 | Male | Yes | FL; NJ | No | FL resident | 04/23/20 |
| 25,694 | Orange | 33 | Male | No | | Yes | FL resident | 04/23/20 |
| 25,695 | Orange | 31 | Male | Unknown | | Unknown | FL resident | 04/23/20 |
| 25,696 | Orange | 56 | Male | No | | Yes | FL resident | 04/23/20 |
| 25,697 | Orange | 60 | Female | No | | Yes | FL resident | 04/23/20 |
| 25,698 | Orange | 66 | Male | No | | Unknown | FL resident | 04/23/20 |
| 25,699 | Orange | 18 | Female | No | | Yes | FL resident | 04/23/20 |
| 25,700 | Orange | 37 | Female | Unknown | | Yes | FL resident | 04/23/20 |
| 25,701 | Orange | 29 | Female | No | | Yes | FL resident | 04/24/20 |
| 25,702 | Orange | 21 | Male | No | | Unknown | FL resident | 04/24/20 |
| 25,703 | Orange | 24 | Male | No | | Yes | FL resident | 04/24/20 |
| 25,704 | Orange | 44 | Male | No | | No | FL resident | 04/24/20 |
| 25,705 | Orange | 24 | Female | Unknown | | | FL resident | 04/24/20 |
| 25,706 | Orange | 26 | Male | Unknown | | | FL resident | 04/24/20 |
| 25,707 | Orange | 3 | Female | Unknown | | | FL resident | 04/24/20 |
| 25,708 | Orange | 48 | Female | No | | Yes | FL resident | 04/24/20 |
| 25,709 | Orange | 8 | Female | Unknown | | | FL resident | 04/24/20 |
| 25,710 | Orange | 35 | Male | No | | Yes | FL resident | 04/24/20 |
| 25,711 | Orange | 57 | Male | No | | Unknown | FL resident | 04/24/20 |
| 25,712 | Orange | 47 | Male | No | | No | FL resident | 04/24/20 |
| 25,713 | Orange | 75 | Male | Unknown | | | FL resident | 04/24/20 |
| 25,714 | Orange | 41 | Male | No | | Yes | FL resident | 04/24/20 |
| 25,715 | Orange | 52 | Male | Unknown | | | FL resident | 04/24/20 |
| 25,716 | Orange | 59 | Male | No | | Yes | FL resident | 04/24/20 |
| 25,717 | Orange | 61 | Female | No | | Yes | FL resident | 04/24/20 |
| 25,718 | Orange | 85 | Female | Unknown | | | FL resident | 04/24/20 |
| 25,719 | Orange | 71 | Male | Yes | FL; NY | No | FL resident | 04/25/20 |
| 25,720 | Orange | 26 | Female | Unknown | | | FL resident | 04/25/20 |
| 25,721 | Orange | 53 | Female | Unknown | | | FL resident | 04/25/20 |
| 25,722 | Orange | 51 | Female | No | | Yes | FL resident | 04/25/20 |
| 25,723 | Orange | 51 | Male | No | | Yes | FL resident | 04/25/20 |
| 25,724 | Orange | 53 | Female | Unknown | | | FL resident | 04/25/20 |
| 25,725 | Orange | 36 | Female | Yes | FL; NY | No | FL resident | 04/25/20 |
| 25,726 | Orange | 26 | Female | No | | Yes | FL resident | 04/25/20 |
| 25,727 | Orange | 38 | Male | No | | Yes | FL resident | 04/25/20 |
| 25,728 | Orange | 63 | Male | Unknown | | Yes | FL resident | 04/25/20 |
| 25,729 | Orange | 59 | Male | Unknown | | | FL resident | 04/25/20 |
| 25,730 | Orange | 24 | Male | Unknown | | | FL resident | 04/25/20 |
| 25,731 | Orange | 70 | Male | No | | No | FL resident | 04/25/20 |
| 25,732 | Orange | 59 | Male | No | | Yes | FL resident | 04/25/20 |

Coronavirus: line list of cases

Data verified as of Apr 28, 2020 at 10 AM

Data in this report are provisional and subject to change.

| Case | County | Age | Gender | Travel related | Travel detail | Contact with a confirmed case | Jurisdiction | Date case counted |
|--------|--------|-----|--------|----------------|---------------|-------------------------------|-----------------|-------------------|
| 25,733 | Orange | 29 | Female | No | | Yes | FL resident | 04/25/20 |
| 25,734 | Orange | 62 | Female | No | | Yes | FL resident | 04/25/20 |
| 25,735 | Orange | 53 | Female | No | | Yes | FL resident | 04/25/20 |
| 25,736 | Orange | 29 | Male | Unknown | | | FL resident | 04/25/20 |
| 25,737 | Orange | 44 | Male | No | | Yes | FL resident | 04/25/20 |
| 25,738 | Orange | 27 | Male | No | | Yes | FL resident | 04/25/20 |
| 25,739 | Orange | 53 | Female | No | | Yes | FL resident | 04/25/20 |
| 25,740 | Orange | 53 | Female | No | | No | FL resident | 04/25/20 |
| 25,741 | Orange | 54 | Male | Unknown | | | FL resident | 04/25/20 |
| 25,742 | Orange | 37 | Female | Unknown | | | FL resident | 04/25/20 |
| 25,743 | Orange | 56 | Female | No | | Yes | FL resident | 04/25/20 |
| 25,744 | Orange | 38 | Male | No | | Yes | FL resident | 04/26/20 |
| 25,745 | Orange | 51 | Male | Yes | FL; IL | Yes | FL resident | 04/26/20 |
| 25,746 | Orange | 24 | Male | No | | Yes | FL resident | 04/26/20 |
| 25,747 | Orange | 35 | Female | No | | Yes | FL resident | 04/26/20 |
| 25,748 | Orange | 27 | Female | No | | Yes | FL resident | 04/26/20 |
| 25,749 | Orange | 23 | Female | No | | Yes | FL resident | 04/26/20 |
| 25,750 | Orange | 46 | Female | No | | Yes | FL resident | 04/26/20 |
| 25,751 | Orange | 40 | Male | Unknown | | | FL resident | 04/26/20 |
| 25,752 | Orange | 38 | Female | No | | Yes | FL resident | 04/26/20 |
| 25,753 | Orange | 12 | Female | No | | Yes | FL resident | 04/26/20 |
| 25,754 | Orange | 25 | Female | Unknown | | | FL resident | 04/26/20 |
| 25,755 | Orange | 35 | Male | Unknown | | Yes | FL resident | 04/26/20 |
| 25,756 | Orange | 20 | Male | No | | No | FL resident | 04/26/20 |
| 25,757 | Orange | 51 | Male | Unknown | | | FL resident | 04/26/20 |
| 25,758 | Orange | 58 | Male | Yes | FL; PERU; WA | No | FL resident | 04/26/20 |
| 25,759 | Orange | 43 | Female | Unknown | | | FL resident | 04/27/20 |
| 25,760 | Orange | 8 | Male | No | | Yes | FL resident | 04/27/20 |
| 25,761 | Orange | 16 | Female | No | | Yes | FL resident | 04/27/20 |
| 25,762 | Orange | 49 | Male | No | | | FL resident | 04/27/20 |
| 25,763 | Orange | 60 | Male | Unknown | | | FL resident | 04/27/20 |
| 25,764 | Orange | 58 | Female | Unknown | | | FL resident | 04/27/20 |
| 25,765 | Orange | 50 | Female | No | | Unknown | FL resident | 04/27/20 |
| 25,766 | Orange | 79 | Female | No | | Unknown | FL resident | 04/27/20 |
| 25,767 | Orange | 68 | Female | No | | Unknown | FL resident | 04/27/20 |
| 25,768 | Orange | 22 | Female | No | | No | FL resident | 04/27/20 |
| 25,769 | Orange | 18 | Male | No | | No | FL resident | 04/27/20 |
| 25,770 | Orange | 78 | Male | No | | Unknown | FL resident | 04/27/20 |
| 25,771 | Orange | 34 | Male | Unknown | | | FL resident | 04/27/20 |
| 25,772 | Orange | 56 | Male | No | | No | FL resident | 04/27/20 |
| 25,773 | Orange | 56 | Male | No | | Unknown | FL resident | 04/27/20 |
| 25,774 | Orange | 56 | Female | No | | No | FL resident | 04/27/20 |
| 25,775 | Orange | 53 | Female | No | | No | FL resident | 04/27/20 |
| 25,776 | Orange | 34 | Female | No | | No | FL resident | 04/27/20 |
| 25,777 | Orange | 71 | Male | No | | No | FL resident | 04/27/20 |
| 25,778 | Orange | 54 | Male | No | | Yes | FL resident | 04/27/20 |
| 25,779 | Orange | 46 | Female | Unknown | | | FL resident | 04/27/20 |
| 25,780 | Orange | 90 | Female | Unknown | | | FL resident | 04/27/20 |
| 25,781 | Orange | 62 | Female | Unknown | | | FL resident | 04/27/20 |
| 25,782 | Orange | 90 | Male | Unknown | | | FL resident | 04/27/20 |
| 25,783 | Orange | 50 | Female | Unknown | | | FL resident | 04/27/20 |
| 25,784 | Orange | 45 | Female | Unknown | | | FL resident | 04/27/20 |
| 25,785 | Orange | 53 | Female | Unknown | | | FL resident | 04/28/20 |
| 25,786 | Orange | 5 | Female | Unknown | | | FL resident | 04/28/20 |
| 25,787 | Orange | 23 | Male | Unknown | | | FL resident | 04/28/20 |
| 25,788 | Orange | 51 | Male | Unknown | | | FL resident | 04/28/20 |
| 25,789 | Orange | 28 | Female | Unknown | | Unknown | Non-FL resident | 03/17/20 |
| 25,790 | Orange | 62 | Male | Unknown | | Yes | Non-FL resident | 03/19/20 |
| 25,791 | Orange | 22 | Female | Yes | FL; NC | Unknown | Non-FL resident | 03/19/20 |
| 25,792 | Orange | 73 | Female | No | | No | Non-FL resident | 03/21/20 |
| 25,793 | Orange | 34 | Male | Yes | FL; PERU | Yes | Non-FL resident | 03/21/20 |
| 25,794 | Orange | 33 | Female | Yes | FL; PERU | Yes | Non-FL resident | 03/21/20 |

Coronavirus: line list of cases

Data verified as of Apr 28, 2020 at 10 AM

Data in this report are provisional and subject to change.

| Case | County | Age | Gender | Travel related | Travel detail | Contact with a confirmed case | Jurisdiction | Date case counted |
|--------|---------|-----|--------|----------------|---------------------------|-------------------------------|------------------------|-------------------|
| 25,795 | Orange | 26 | Female | Yes | CO | No | Non-FL resident | 03/24/20 |
| 25,796 | Orange | 54 | Female | Yes | NJ | Yes | Non-FL resident | 03/24/20 |
| 25,797 | Orange | 77 | Male | Yes | FL; NY | Yes | Non-FL resident | 03/25/20 |
| 25,798 | Orange | 56 | Female | Unknown | | Yes | Non-FL resident | 03/25/20 |
| 25,799 | Orange | 54 | Male | Yes | CA; RUSSIA | Unknown | Non-FL resident | 03/25/20 |
| 25,800 | Orange | 35 | Male | Unknown | | Yes | Non-FL resident | 03/26/20 |
| 25,801 | Orange | 31 | Male | No | | Yes | Non-FL resident | 03/26/20 |
| 25,802 | Orange | 58 | Male | No | | Yes | Non-FL resident | 03/27/20 |
| 25,803 | Orange | 61 | Male | Yes | FL; NY | No | Non-FL resident | 03/27/20 |
| 25,804 | Orange | 82 | Female | Yes | NY | Unknown | Non-FL resident | 03/27/20 |
| 25,805 | Orange | 76 | Male | Yes | NY | Yes | Non-FL resident | 03/27/20 |
| 25,806 | Orange | 47 | Female | Yes | NY | Unknown | Non-FL resident | 03/28/20 |
| 25,807 | Orange | 39 | Male | Yes | NY | Yes | Non-FL resident | 03/28/20 |
| 25,808 | Orange | 61 | Female | Yes | NY | Unknown | Non-FL resident | 03/28/20 |
| 25,809 | Orange | 74 | Female | Unknown | | Yes | Non-FL resident | 03/29/20 |
| 25,810 | Orange | 76 | Male | Yes | NY | Unknown | Non-FL resident | 03/29/20 |
| 25,811 | Orange | 25 | Male | Yes | NJ | Yes | Non-FL resident | 03/29/20 |
| 25,812 | Orange | 43 | Female | No | | No | Non-FL resident | 03/29/20 |
| 25,813 | Orange | 21 | Female | Yes | SPAIN | Unknown | Non-FL resident | 03/29/20 |
| 25,814 | Orange | 66 | Female | No | | Yes | Non-FL resident | 03/29/20 |
| 25,815 | Orange | 70 | Male | Yes | FL; NY | No | Non-FL resident | 03/30/20 |
| 25,816 | Orange | 55 | Male | Unknown | | Unknown | Non-FL resident | 03/30/20 |
| 25,817 | Orange | 53 | Male | Yes | GA | Unknown | Non-FL resident | 03/30/20 |
| 25,818 | Orange | 17 | Male | Yes | FL; MI | No | Non-FL resident | 03/30/20 |
| 25,819 | Orange | 49 | Male | Yes | NY | Unknown | Non-FL resident | 03/30/20 |
| 25,820 | Orange | 46 | Male | Yes | NJ | Unknown | Non-FL resident | 03/30/20 |
| 25,821 | Orange | 39 | Male | Yes | BRAZIL; CUBA; FL; JAMAICA | No | Non-FL resident | 04/01/20 |
| 25,822 | Orange | 45 | Male | Yes | BELGIUM | No | Non-FL resident | 04/01/20 |
| 25,823 | Orange | 53 | Male | Yes | FL; MD | Yes | Non-FL resident | 04/01/20 |
| 25,824 | Orange | 66 | Male | Yes | NY | Unknown | Non-FL resident | 04/01/20 |
| 25,825 | Orange | 64 | Male | Yes | FL; NY | No | Non-FL resident | 04/01/20 |
| 25,826 | Orange | 66 | Female | Yes | FL; NY | No | Non-FL resident | 04/01/20 |
| 25,827 | Orange | 66 | Female | Yes | FL; NY | No | Non-FL resident | 04/01/20 |
| 25,828 | Orange | 63 | Female | Yes | FL; NY | Yes | Non-FL resident | 04/01/20 |
| 25,829 | Orange | 73 | Female | Unknown | | Yes | Non-FL resident | 04/01/20 |
| 25,830 | Orange | 68 | Female | Unknown | | | Non-FL resident | 04/02/20 |
| 25,831 | Orange | 44 | Female | Yes | FL; NY; VA | Yes | Non-FL resident | 04/02/20 |
| 25,832 | Orange | 53 | Male | No | | Yes | Non-FL resident | 04/02/20 |
| 25,833 | Orange | 37 | Female | Yes | FL; NY | Yes | Non-FL resident | 04/02/20 |
| 25,834 | Orange | 59 | Male | Yes | LA | Unknown | Non-FL resident | 04/03/20 |
| 25,835 | Orange | 43 | Male | Unknown | | Unknown | Non-FL resident | 04/06/20 |
| 25,836 | Orange | 79 | Female | Unknown | | Yes | Non-FL resident | 04/06/20 |
| 25,837 | Orange | 73 | Male | Yes | ARGENTINA; CHILE | No | Non-FL resident | 04/06/20 |
| 25,838 | Orange | 76 | Female | Yes | ARGENTINA; CHILE | No | Non-FL resident | 04/06/20 |
| 25,839 | Orange | 69 | Female | Yes | FRANCE | Yes | Non-FL resident | 04/06/20 |
| 25,840 | Orange | 74 | Male | Yes | SOUTH AMERICA | Yes | Non-FL resident | 04/06/20 |
| 25,841 | Orange | 87 | Male | No | | Unknown | Non-FL resident | 04/07/20 |
| 25,842 | Orange | 82 | Male | Yes | FL; NY | Unknown | Non-FL resident | 04/07/20 |
| 25,843 | Orange | 80 | Male | Yes | SOUTH AMERICA | Yes | Non-FL resident | 04/08/20 |
| 25,844 | Orange | 64 | Male | Yes | NY | Yes | Non-FL resident | 04/10/20 |
| 25,845 | Orange | 26 | Male | Yes | IN | No | Non-FL resident | 04/13/20 |
| 25,846 | Orange | 22 | Male | Yes | FL; NY | Yes | Non-FL resident | 04/13/20 |
| 25,847 | Orange | 80 | Female | Yes | NY | Yes | Non-FL resident | 04/15/20 |
| 25,848 | Orange | 66 | Male | Yes | NY | Yes | Non-FL resident | 04/15/20 |
| 25,849 | Orange | 29 | Female | Unknown | | | Non-FL resident | 04/19/20 |
| 25,850 | Orange | 56 | Male | Yes | NY | Unknown | Non-FL resident | 04/22/20 |
| 25,851 | Orange | 3 | Female | Unknown | | | Non-FL resident | 04/23/20 |
| 25,852 | Orange | 68 | Female | Yes | PHILIPPINES; SOUTH KOREA | Unknown | Not diagnosed/isolated | 03/13/20 |
| 25,853 | Osceola | 54 | Male | No | | Yes | FL resident | 03/13/20 |
| 25,854 | Osceola | 31 | Male | Yes | Brazil | No | FL resident | 03/13/20 |
| 25,855 | Osceola | 48 | Male | Yes | Switzerland | Yes | FL resident | 03/14/20 |
| 25,856 | Osceola | 47 | Female | No | | Yes | FL resident | 03/16/20 |

Coronavirus: line list of cases

Data verified as of Apr 28, 2020 at 10 AM

Data in this report are provisional and subject to change.

| Case | County | Age | Gender | Travel related | Travel detail | Contact with a confirmed case | Jurisdiction | Date case counted |
|--------|---------|-----|--------|----------------|-----------------------|-------------------------------|--------------|-------------------|
| 25,857 | Osceola | 29 | Male | No | | Yes | FL resident | 03/17/20 |
| 25,858 | Osceola | 18 | Male | No | | Yes | FL resident | 03/17/20 |
| 25,859 | Osceola | 68 | Male | Yes | India | No | FL resident | 03/18/20 |
| 25,860 | Osceola | 22 | Male | No | | Yes | FL resident | 03/18/20 |
| 25,861 | Osceola | 48 | Female | Yes | Europe | Yes | FL resident | 03/19/20 |
| 25,862 | Osceola | 50 | Male | Yes | EUROPE | Yes | FL resident | 03/19/20 |
| 25,863 | Osceola | 76 | Male | No | | Yes | FL resident | 03/19/20 |
| 25,864 | Osceola | 80 | Male | Yes | SPAIN | Yes | FL resident | 03/21/20 |
| 25,865 | Osceola | 36 | Female | No | | No | FL resident | 03/21/20 |
| 25,866 | Osceola | 20 | Female | No | | Yes | FL resident | 03/21/20 |
| 25,867 | Osceola | 64 | Female | Yes | SPAIN | No | FL resident | 03/21/20 |
| 25,868 | Osceola | 79 | Male | Yes | SPAIN; UNITED KINGDOM | Yes | FL resident | 03/21/20 |
| 25,869 | Osceola | 57 | Female | Yes | NY | Yes | FL resident | 03/21/20 |
| 25,870 | Osceola | 21 | Female | No | | Yes | FL resident | 03/21/20 |
| 25,871 | Osceola | 58 | Male | No | | No | FL resident | 03/21/20 |
| 25,872 | Osceola | 33 | Female | Yes | NY | No | FL resident | 03/22/20 |
| 25,873 | Osceola | 28 | Female | Yes | NY | No | FL resident | 03/22/20 |
| 25,874 | Osceola | 70 | Male | Unknown | | Yes | FL resident | 03/23/20 |
| 25,875 | Osceola | 36 | Male | Yes | NY | Yes | FL resident | 03/23/20 |
| 25,876 | Osceola | 56 | Male | No | | Yes | FL resident | 03/24/20 |
| 25,877 | Osceola | 61 | Female | No | | Yes | FL resident | 03/24/20 |
| 25,878 | Osceola | 39 | Female | No | | Yes | FL resident | 03/24/20 |
| 25,879 | Osceola | 27 | Female | Yes | NETHERLANDS | Yes | FL resident | 03/24/20 |
| 25,880 | Osceola | 73 | Male | Yes | NY | Yes | FL resident | 03/24/20 |
| 25,881 | Osceola | 67 | Female | No | | Yes | FL resident | 03/24/20 |
| 25,882 | Osceola | 48 | Male | No | | No | FL resident | 03/24/20 |
| 25,883 | Osceola | 29 | Female | No | | Yes | FL resident | 03/24/20 |
| 25,884 | Osceola | 40 | Female | No | | Yes | FL resident | 03/24/20 |
| 25,885 | Osceola | 58 | Female | Unknown | | No | FL resident | 03/25/20 |
| 25,886 | Osceola | 24 | Male | No | | No | FL resident | 03/25/20 |
| 25,887 | Osceola | 54 | Female | No | | No | FL resident | 03/25/20 |
| 25,888 | Osceola | 46 | Male | No | | Yes | FL resident | 03/25/20 |
| 25,889 | Osceola | 61 | Female | Yes | INDIA | No | FL resident | 03/25/20 |
| 25,890 | Osceola | 52 | Male | Unknown | | No | FL resident | 03/26/20 |
| 25,891 | Osceola | 60 | Female | Yes | PA | Yes | FL resident | 03/26/20 |
| 25,892 | Osceola | 44 | Male | No | | Yes | FL resident | 03/26/20 |
| 25,893 | Osceola | 30 | Female | No | | No | FL resident | 03/26/20 |
| 25,894 | Osceola | 28 | Female | Yes | UNITED KINGDOM | Yes | FL resident | 03/26/20 |
| 25,895 | Osceola | 54 | Female | No | | Yes | FL resident | 03/26/20 |
| 25,896 | Osceola | 43 | Female | No | | Yes | FL resident | 03/26/20 |
| 25,897 | Osceola | 64 | Male | No | | No | FL resident | 03/26/20 |
| 25,898 | Osceola | 50 | Male | Yes | NY | No | FL resident | 03/26/20 |
| 25,899 | Osceola | 49 | Female | No | | No | FL resident | 03/26/20 |
| 25,900 | Osceola | 74 | Male | No | | Yes | FL resident | 03/27/20 |
| 25,901 | Osceola | 38 | Male | No | | Yes | FL resident | 03/27/20 |
| 25,902 | Osceola | 33 | Female | No | | No | FL resident | 03/27/20 |
| 25,903 | Osceola | 36 | Female | No | | No | FL resident | 03/27/20 |
| 25,904 | Osceola | 32 | Female | Yes | CO | Yes | FL resident | 03/27/20 |
| 25,905 | Osceola | 32 | Female | Yes | FL; PUERTO RICO | No | FL resident | 03/27/20 |
| 25,906 | Osceola | 60 | Male | No | | No | FL resident | 03/27/20 |
| 25,907 | Osceola | 58 | Male | Yes | NY | No | FL resident | 03/27/20 |
| 25,908 | Osceola | 50 | Female | No | | Yes | FL resident | 03/27/20 |
| 25,909 | Osceola | 54 | Female | No | | No | FL resident | 03/27/20 |
| 25,910 | Osceola | 28 | Female | No | | No | FL resident | 03/27/20 |
| 25,911 | Osceola | 39 | Female | Unknown | | Yes | FL resident | 03/27/20 |
| 25,912 | Osceola | 70 | Male | No | | Yes | FL resident | 03/27/20 |
| 25,913 | Osceola | 91 | Male | Yes | ECUADOR | No | FL resident | 03/28/20 |
| 25,914 | Osceola | 75 | Female | No | | Yes | FL resident | 03/28/20 |
| 25,915 | Osceola | 43 | Male | Yes | AFRICA | No | FL resident | 03/28/20 |
| 25,916 | Osceola | 40 | Male | No | | Yes | FL resident | 03/28/20 |
| 25,917 | Osceola | 55 | Male | No | | No | FL resident | 03/28/20 |
| 25,918 | Osceola | 44 | Male | No | | Yes | FL resident | 03/28/20 |

Coronavirus: line list of cases

Data verified as of Apr 28, 2020 at 10 AM

Data in this report are provisional and subject to change.

| Case | County | Age | Gender | Travel related | Travel detail | Contact with a confirmed case | Jurisdiction | Date case counted |
|--------|---------|-----|--------|----------------|----------------------------------|-------------------------------|--------------|-------------------|
| 25,919 | Osceola | 48 | Female | No | | No | FL resident | 03/28/20 |
| 25,920 | Osceola | 49 | Male | Yes | NY | Unknown | FL resident | 03/28/20 |
| 25,921 | Osceola | 49 | Male | No | | No | FL resident | 03/28/20 |
| 25,922 | Osceola | 35 | Female | Unknown | | Yes | FL resident | 03/28/20 |
| 25,923 | Osceola | 73 | Male | Yes | NJ; PUERTO RICO | Yes | FL resident | 03/28/20 |
| 25,924 | Osceola | 57 | Female | No | | Yes | FL resident | 03/28/20 |
| 25,925 | Osceola | 54 | Female | No | | Yes | FL resident | 03/28/20 |
| 25,926 | Osceola | 65 | Male | No | | Yes | FL resident | 03/28/20 |
| 25,927 | Osceola | 58 | Male | No | | Yes | FL resident | 03/28/20 |
| 25,928 | Osceola | 32 | Male | No | | No | FL resident | 03/28/20 |
| 25,929 | Osceola | 72 | Female | Yes | NY | Yes | FL resident | 03/28/20 |
| 25,930 | Osceola | 37 | Male | No | | Yes | FL resident | 03/28/20 |
| 25,931 | Osceola | 28 | Female | No | | Yes | FL resident | 03/29/20 |
| 25,932 | Osceola | 64 | Male | Yes | BAHAMAS; FL; U.S. VIRGIN ISLANDS | Yes | FL resident | 03/29/20 |
| 25,933 | Osceola | 49 | Female | Yes | FL; INDIA; SWITZERLAND | Yes | FL resident | 03/29/20 |
| 25,934 | Osceola | 59 | Male | No | | No | FL resident | 03/29/20 |
| 25,935 | Osceola | 70 | Female | No | | Yes | FL resident | 03/29/20 |
| 25,936 | Osceola | 39 | Male | Yes | FL; HONDURAS | Yes | FL resident | 03/29/20 |
| 25,937 | Osceola | 62 | Female | Yes | AUSTRALIA | Unknown | FL resident | 03/29/20 |
| 25,938 | Osceola | 51 | Female | No | | Yes | FL resident | 03/29/20 |
| 25,939 | Osceola | 79 | Female | No | | Yes | FL resident | 03/29/20 |
| 25,940 | Osceola | 43 | Male | No | | Yes | FL resident | 03/29/20 |
| 25,941 | Osceola | 38 | Female | No | | No | FL resident | 03/30/20 |
| 25,942 | Osceola | 40 | Male | No | | No | FL resident | 03/30/20 |
| 25,943 | Osceola | 12 | Female | Yes | SPAIN | No | FL resident | 03/30/20 |
| 25,944 | Osceola | 43 | Male | No | | Yes | FL resident | 03/30/20 |
| 25,945 | Osceola | 56 | Male | Yes | NY | Yes | FL resident | 03/30/20 |
| 25,946 | Osceola | 45 | Male | No | | No | FL resident | 03/30/20 |
| 25,947 | Osceola | 57 | Male | No | | Yes | FL resident | 03/30/20 |
| 25,948 | Osceola | 63 | Female | Unknown | | Yes | FL resident | 03/30/20 |
| 25,949 | Osceola | 50 | Female | No | | Yes | FL resident | 03/30/20 |
| 25,950 | Osceola | 56 | Male | Yes | NY | Yes | FL resident | 03/30/20 |
| 25,951 | Osceola | 32 | Male | No | | Unknown | FL resident | 03/30/20 |
| 25,952 | Osceola | 56 | Male | No | | No | FL resident | 03/30/20 |
| 25,953 | Osceola | 51 | Male | No | | No | FL resident | 03/30/20 |
| 25,954 | Osceola | 77 | Male | No | | No | FL resident | 03/30/20 |
| 25,955 | Osceola | 39 | Male | Yes | NY | No | FL resident | 03/30/20 |
| 25,956 | Osceola | 58 | Male | No | | Yes | FL resident | 03/31/20 |
| 25,957 | Osceola | 44 | Male | No | | No | FL resident | 03/31/20 |
| 25,958 | Osceola | 0 | Female | No | | Yes | FL resident | 03/31/20 |
| 25,959 | Osceola | 62 | Female | Yes | DOMINICAN REPUBLIC | Yes | FL resident | 03/31/20 |
| 25,960 | Osceola | 56 | Female | No | | Yes | FL resident | 03/31/20 |
| 25,961 | Osceola | 42 | Female | Yes | CA; FL | No | FL resident | 04/01/20 |
| 25,962 | Osceola | 56 | Female | Yes | NY | Unknown | FL resident | 04/01/20 |
| 25,963 | Osceola | 22 | Female | No | | No | FL resident | 04/01/20 |
| 25,964 | Osceola | 31 | Male | Yes | UNITED KINGDOM | Yes | FL resident | 04/01/20 |
| 25,965 | Osceola | 50 | Female | No | | Yes | FL resident | 04/01/20 |
| 25,966 | Osceola | 69 | Male | No | | Yes | FL resident | 04/01/20 |
| 25,967 | Osceola | 65 | Female | No | | No | FL resident | 04/01/20 |
| 25,968 | Osceola | 56 | Male | Yes | FL; TX | Yes | FL resident | 04/01/20 |
| 25,969 | Osceola | 43 | Male | Yes | DOMINICAN REPUBLIC | No | FL resident | 04/01/20 |
| 25,970 | Osceola | 69 | Male | No | | Yes | FL resident | 04/01/20 |
| 25,971 | Osceola | 64 | Male | No | | No | FL resident | 04/01/20 |
| 25,972 | Osceola | 74 | Female | No | | Yes | FL resident | 04/01/20 |
| 25,973 | Osceola | 69 | Female | Yes | NJ; PUERTO RICO | Yes | FL resident | 04/01/20 |
| 25,974 | Osceola | 31 | Female | Yes | FL; PUERTO RICO | Yes | FL resident | 04/01/20 |
| 25,975 | Osceola | 49 | Female | Yes | DC; FL; NJ; NY | Yes | FL resident | 04/01/20 |
| 25,976 | Osceola | 43 | Female | No | | Yes | FL resident | 04/01/20 |
| 25,977 | Osceola | 76 | Male | No | | Yes | FL resident | 04/01/20 |
| 25,978 | Osceola | 76 | Female | No | | Yes | FL resident | 04/01/20 |
| 25,979 | Osceola | 50 | Female | No | | No | FL resident | 04/01/20 |

Coronavirus: line list of cases

Data verified as of Apr 28, 2020 at 10 AM

Data in this report are provisional and subject to change.

| Case | County | Age | Gender | Travel related | Travel detail | Contact with a confirmed case | Jurisdiction | Date case counted |
|--------|---------|-----|--------|----------------|-----------------|-------------------------------|--------------|-------------------|
| 25,980 | Osceola | 38 | Male | No | | Yes | FL resident | 04/01/20 |
| 25,981 | Osceola | 56 | Female | No | | Yes | FL resident | 04/01/20 |
| 25,982 | Osceola | 23 | Male | No | | No | FL resident | 04/01/20 |
| 25,983 | Osceola | 27 | Male | No | | Yes | FL resident | 04/01/20 |
| 25,984 | Osceola | 56 | Female | Yes | FL; PUERTO RICO | No | FL resident | 04/01/20 |
| 25,985 | Osceola | 70 | Female | No | | Yes | FL resident | 04/01/20 |
| 25,986 | Osceola | 24 | Male | No | | Yes | FL resident | 04/01/20 |
| 25,987 | Osceola | 45 | Male | No | | Yes | FL resident | 04/01/20 |
| 25,988 | Osceola | 82 | Female | No | | Unknown | FL resident | 04/01/20 |
| 25,989 | Osceola | 66 | Female | No | | No | FL resident | 04/01/20 |
| 25,990 | Osceola | 45 | Male | No | | No | FL resident | 04/01/20 |
| 25,991 | Osceola | 53 | Male | No | | No | FL resident | 04/01/20 |
| 25,992 | Osceola | 52 | Male | Yes | FL; MA; NY | No | FL resident | 04/01/20 |
| 25,993 | Osceola | 22 | Male | No | | Yes | FL resident | 04/01/20 |
| 25,994 | Osceola | 50 | Female | No | | Yes | FL resident | 04/01/20 |
| 25,995 | Osceola | 58 | Female | No | | Yes | FL resident | 04/01/20 |
| 25,996 | Osceola | 42 | Male | Yes | NY | No | FL resident | 04/02/20 |
| 25,997 | Osceola | 57 | Male | No | | Yes | FL resident | 04/02/20 |
| 25,998 | Osceola | 70 | Female | Yes | NJ | Yes | FL resident | 04/02/20 |
| 25,999 | Osceola | 73 | Female | No | | Yes | FL resident | 04/02/20 |
| 26,000 | Osceola | 78 | Male | No | | Yes | FL resident | 04/02/20 |
| 26,001 | Osceola | 47 | Male | No | | Unknown | FL resident | 04/02/20 |
| 26,002 | Osceola | 74 | Female | No | | No | FL resident | 04/02/20 |
| 26,003 | Osceola | 17 | Female | Yes | NY | No | FL resident | 04/02/20 |
| 26,004 | Osceola | 65 | Male | No | | Yes | FL resident | 04/02/20 |
| 26,005 | Osceola | 38 | Male | No | | Yes | FL resident | 04/02/20 |
| 26,006 | Osceola | 53 | Male | No | | Yes | FL resident | 04/02/20 |
| 26,007 | Osceola | 78 | Female | No | | No | FL resident | 04/02/20 |
| 26,008 | Osceola | 64 | Male | No | | No | FL resident | 04/02/20 |
| 26,009 | Osceola | 14 | Female | No | | Yes | FL resident | 04/02/20 |
| 26,010 | Osceola | 36 | Male | Yes | Italy | No | FL resident | 04/02/20 |
| 26,011 | Osceola | 66 | Male | No | | No | FL resident | 04/02/20 |
| 26,012 | Osceola | 71 | Male | Yes | NY | No | FL resident | 04/02/20 |
| 26,013 | Osceola | 69 | Male | No | | No | FL resident | 04/02/20 |
| 26,014 | Osceola | 71 | Male | No | | Unknown | FL resident | 04/02/20 |
| 26,015 | Osceola | 57 | Male | No | | Yes | FL resident | 04/02/20 |
| 26,016 | Osceola | 58 | Female | No | | Yes | FL resident | 04/02/20 |
| 26,017 | Osceola | 62 | Female | No | | No | FL resident | 04/02/20 |
| 26,018 | Osceola | 48 | Female | Yes | SPAIN | No | FL resident | 04/02/20 |
| 26,019 | Osceola | 45 | Female | No | | Yes | FL resident | 04/02/20 |
| 26,020 | Osceola | 51 | Female | No | | No | FL resident | 04/02/20 |
| 26,021 | Osceola | 47 | Male | No | | Yes | FL resident | 04/02/20 |
| 26,022 | Osceola | 55 | Male | No | | Yes | FL resident | 04/02/20 |
| 26,023 | Osceola | 52 | Female | Yes | FL; NY | No | FL resident | 04/02/20 |
| 26,024 | Osceola | 19 | Male | No | | Yes | FL resident | 04/02/20 |
| 26,025 | Osceola | 59 | Male | No | | No | FL resident | 04/02/20 |
| 26,026 | Osceola | 27 | Female | No | | Yes | FL resident | 04/03/20 |
| 26,027 | Osceola | 69 | Female | No | | Yes | FL resident | 04/03/20 |
| 26,028 | Osceola | 23 | Female | No | | Yes | FL resident | 04/03/20 |
| 26,029 | Osceola | 34 | Male | No | | Yes | FL resident | 04/03/20 |
| 26,030 | Osceola | 45 | Male | No | | Yes | FL resident | 04/03/20 |
| 26,031 | Osceola | 23 | Female | No | | Yes | FL resident | 04/03/20 |
| 26,032 | Osceola | 52 | Female | No | | No | FL resident | 04/03/20 |
| 26,033 | Osceola | 60 | Male | Yes | AZ | No | FL resident | 04/03/20 |
| 26,034 | Osceola | 34 | Female | No | | Yes | FL resident | 04/03/20 |
| 26,035 | Osceola | 28 | Male | No | | No | FL resident | 04/03/20 |
| 26,036 | Osceola | 46 | Male | No | | No | FL resident | 04/03/20 |
| 26,037 | Osceola | 43 | Female | No | | No | FL resident | 04/03/20 |
| 26,038 | Osceola | 46 | Female | No | | Yes | FL resident | 04/03/20 |
| 26,039 | Osceola | 56 | Female | No | | Yes | FL resident | 04/03/20 |
| 26,040 | Osceola | 66 | Male | No | | Unknown | FL resident | 04/03/20 |
| 26,041 | Osceola | 66 | Female | No | | Yes | FL resident | 04/03/20 |

Coronavirus: line list of cases

Data verified as of Apr 28, 2020 at 10 AM

Data in this report are provisional and subject to change.

| Case | County | Age | Gender | Travel related | Travel detail | Contact with a confirmed case | Jurisdiction | Date case counted |
|--------|---------|-----|--------|----------------|---------------|-------------------------------|--------------|-------------------|
| 26,042 | Osceola | 48 | Male | No | | Yes | FL resident | 04/03/20 |
| 26,043 | Osceola | 43 | Female | No | | No | FL resident | 04/03/20 |
| 26,044 | Osceola | 79 | Male | Yes | NY | No | FL resident | 04/03/20 |
| 26,045 | Osceola | 47 | Female | No | | Yes | FL resident | 04/03/20 |
| 26,046 | Osceola | 64 | Male | No | | Yes | FL resident | 04/03/20 |
| 26,047 | Osceola | 40 | Male | Yes | CA; FL; NY | Yes | FL resident | 04/03/20 |
| 26,048 | Osceola | 61 | Male | No | | No | FL resident | 04/03/20 |
| 26,049 | Osceola | 45 | Male | No | | No | FL resident | 04/03/20 |
| 26,050 | Osceola | 56 | Male | No | | Yes | FL resident | 04/03/20 |
| 26,051 | Osceola | 73 | Female | Yes | AUSTRALIA | Yes | FL resident | 04/04/20 |
| 26,052 | Osceola | 53 | Female | No | | Yes | FL resident | 04/04/20 |
| 26,053 | Osceola | 26 | Female | No | | Yes | FL resident | 04/04/20 |
| 26,054 | Osceola | 25 | Male | No | | Yes | FL resident | 04/04/20 |
| 26,055 | Osceola | 57 | Male | No | | Yes | FL resident | 04/04/20 |
| 26,056 | Osceola | 63 | Female | Yes | CA | No | FL resident | 04/04/20 |
| 26,057 | Osceola | 35 | Female | No | | Yes | FL resident | 04/04/20 |
| 26,058 | Osceola | 67 | Male | No | | No | FL resident | 04/04/20 |
| 26,059 | Osceola | 44 | Male | No | | No | FL resident | 04/04/20 |
| 26,060 | Osceola | 82 | Male | No | | No | FL resident | 04/04/20 |
| 26,061 | Osceola | 33 | Male | No | | Yes | FL resident | 04/04/20 |
| 26,062 | Osceola | 30 | Male | No | | No | FL resident | 04/04/20 |
| 26,063 | Osceola | 54 | Male | Yes | PUERTO RICO | Unknown | FL resident | 04/04/20 |
| 26,064 | Osceola | 50 | Female | Yes | FL; MI | No | FL resident | 04/04/20 |
| 26,065 | Osceola | 62 | Female | No | | Yes | FL resident | 04/04/20 |
| 26,066 | Osceola | 46 | Female | No | | Yes | FL resident | 04/05/20 |
| 26,067 | Osceola | 67 | Male | Unknown | | | FL resident | 04/05/20 |
| 26,068 | Osceola | 24 | Female | No | | Yes | FL resident | 04/05/20 |
| 26,069 | Osceola | 21 | Male | No | | Yes | FL resident | 04/05/20 |
| 26,070 | Osceola | 55 | Female | No | | Yes | FL resident | 04/05/20 |
| 26,071 | Osceola | 29 | Male | No | | Yes | FL resident | 04/05/20 |
| 26,072 | Osceola | 69 | Male | No | | No | FL resident | 04/05/20 |
| 26,073 | Osceola | 66 | Male | No | | Yes | FL resident | 04/05/20 |
| 26,074 | Osceola | 44 | Male | No | | No | FL resident | 04/05/20 |
| 26,075 | Osceola | 56 | Female | No | | Yes | FL resident | 04/05/20 |
| 26,076 | Osceola | 33 | Male | No | | Yes | FL resident | 04/05/20 |
| 26,077 | Osceola | 68 | Female | No | | No | FL resident | 04/06/20 |
| 26,078 | Osceola | 34 | Male | No | | No | FL resident | 04/06/20 |
| 26,079 | Osceola | 46 | Female | Yes | AUSTRALIA; FL | Yes | FL resident | 04/06/20 |
| 26,080 | Osceola | 62 | Female | No | | Yes | FL resident | 04/06/20 |
| 26,081 | Osceola | 62 | Male | No | | Yes | FL resident | 04/06/20 |
| 26,082 | Osceola | 40 | Male | No | | Yes | FL resident | 04/06/20 |
| 26,083 | Osceola | 32 | Male | Yes | FL; NY | No | FL resident | 04/06/20 |
| 26,084 | Osceola | 54 | Male | Yes | FL; NY | Yes | FL resident | 04/06/20 |
| 26,085 | Osceola | 25 | Male | No | | Yes | FL resident | 04/06/20 |
| 26,086 | Osceola | 45 | Male | No | | Yes | FL resident | 04/06/20 |
| 26,087 | Osceola | 69 | Male | No | | Yes | FL resident | 04/06/20 |
| 26,088 | Osceola | 46 | Female | No | | Yes | FL resident | 04/06/20 |
| 26,089 | Osceola | 33 | Male | No | | No | FL resident | 04/06/20 |
| 26,090 | Osceola | 67 | Female | No | | Yes | FL resident | 04/06/20 |
| 26,091 | Osceola | 53 | Male | No | | No | FL resident | 04/06/20 |
| 26,092 | Osceola | 76 | Male | No | | Yes | FL resident | 04/06/20 |
| 26,093 | Osceola | 94 | Female | No | | Yes | FL resident | 04/06/20 |
| 26,094 | Osceola | 35 | Female | No | | Yes | FL resident | 04/07/20 |
| 26,095 | Osceola | 49 | Male | No | | Yes | FL resident | 04/07/20 |
| 26,096 | Osceola | 57 | Female | No | | No | FL resident | 04/07/20 |
| 26,097 | Osceola | 47 | Male | No | | No | FL resident | 04/07/20 |
| 26,098 | Osceola | 43 | Male | Yes | NY | No | FL resident | 04/07/20 |
| 26,099 | Osceola | 39 | Female | No | | Yes | FL resident | 04/07/20 |
| 26,100 | Osceola | 58 | Female | No | | No | FL resident | 04/07/20 |
| 26,101 | Osceola | 84 | Female | No | | Unknown | FL resident | 04/07/20 |
| 26,102 | Osceola | 58 | Female | No | | Yes | FL resident | 04/07/20 |
| 26,103 | Osceola | 47 | Female | No | | No | FL resident | 04/07/20 |

Coronavirus: line list of cases

Data verified as of Apr 28, 2020 at 10 AM

Data in this report are provisional and subject to change.

| Case | County | Age | Gender | Travel related | Travel detail | Contact with a confirmed case | Jurisdiction | Date case counted |
|--------|---------|-----|--------|----------------|--------------------------|-------------------------------|--------------|-------------------|
| 26,104 | Osceola | 51 | Female | No | | Yes | FL resident | 04/08/20 |
| 26,105 | Osceola | 39 | Male | No | | Yes | FL resident | 04/08/20 |
| 26,106 | Osceola | 30 | Male | No | | Yes | FL resident | 04/08/20 |
| 26,107 | Osceola | 74 | Male | No | | Yes | FL resident | 04/08/20 |
| 26,108 | Osceola | 41 | Female | No | | Yes | FL resident | 04/08/20 |
| 26,109 | Osceola | 21 | Male | No | | Yes | FL resident | 04/08/20 |
| 26,110 | Osceola | 20 | Female | No | | Yes | FL resident | 04/08/20 |
| 26,111 | Osceola | 17 | Female | No | | Yes | FL resident | 04/08/20 |
| 26,112 | Osceola | 19 | Female | No | | Yes | FL resident | 04/08/20 |
| 26,113 | Osceola | 53 | Male | No | | Yes | FL resident | 04/08/20 |
| 26,114 | Osceola | 28 | Female | No | | Yes | FL resident | 04/08/20 |
| 26,115 | Osceola | 62 | Male | No | | Yes | FL resident | 04/08/20 |
| 26,116 | Osceola | 60 | Female | No | | Yes | FL resident | 04/08/20 |
| 26,117 | Osceola | 54 | Female | Yes | NV | No | FL resident | 04/08/20 |
| 26,118 | Osceola | 61 | Female | No | | Yes | FL resident | 04/08/20 |
| 26,119 | Osceola | 38 | Female | No | | No | FL resident | 04/08/20 |
| 26,120 | Osceola | 58 | Female | No | | No | FL resident | 04/08/20 |
| 26,121 | Osceola | 32 | Male | No | | Yes | FL resident | 04/08/20 |
| 26,122 | Osceola | 55 | Male | No | | Yes | FL resident | 04/08/20 |
| 26,123 | Osceola | 41 | Female | Yes | NY | No | FL resident | 04/08/20 |
| 26,124 | Osceola | 51 | Male | No | | Yes | FL resident | 04/08/20 |
| 26,125 | Osceola | 57 | Male | No | | No | FL resident | 04/08/20 |
| 26,126 | Osceola | 54 | Female | No | | Yes | FL resident | 04/08/20 |
| 26,127 | Osceola | 68 | Female | Yes | PA | Yes | FL resident | 04/08/20 |
| 26,128 | Osceola | 70 | Female | No | | Unknown | FL resident | 04/08/20 |
| 26,129 | Osceola | 38 | Male | No | | Yes | FL resident | 04/08/20 |
| 26,130 | Osceola | 43 | Female | No | | No | FL resident | 04/09/20 |
| 26,131 | Osceola | 48 | Male | No | | No | FL resident | 04/09/20 |
| 26,132 | Osceola | 48 | Female | No | | No | FL resident | 04/09/20 |
| 26,133 | Osceola | 60 | Female | Yes | BRAZIL | Yes | FL resident | 04/09/20 |
| 26,134 | Osceola | 65 | Male | No | | Yes | FL resident | 04/09/20 |
| 26,135 | Osceola | 61 | Female | No | | Yes | FL resident | 04/09/20 |
| 26,136 | Osceola | 53 | Male | No | | No | FL resident | 04/09/20 |
| 26,137 | Osceola | 57 | Male | Yes | PUERTO RICO | Yes | FL resident | 04/09/20 |
| 26,138 | Osceola | 46 | Male | No | | No | FL resident | 04/09/20 |
| 26,139 | Osceola | 29 | Female | No | | Yes | FL resident | 04/09/20 |
| 26,140 | Osceola | 47 | Female | No | | Yes | FL resident | 04/09/20 |
| 26,141 | Osceola | 24 | Male | No | | Yes | FL resident | 04/09/20 |
| 26,142 | Osceola | 45 | Female | No | | Yes | FL resident | 04/09/20 |
| 26,143 | Osceola | 21 | Female | No | | No | FL resident | 04/10/20 |
| 26,144 | Osceola | 66 | Male | Yes | CO; FL; TX | Yes | FL resident | 04/10/20 |
| 26,145 | Osceola | 27 | Female | No | | Yes | FL resident | 04/10/20 |
| 26,146 | Osceola | 55 | Female | No | | No | FL resident | 04/10/20 |
| 26,147 | Osceola | 66 | Female | Yes | NY | Yes | FL resident | 04/10/20 |
| 26,148 | Osceola | 55 | Male | No | | No | FL resident | 04/10/20 |
| 26,149 | Osceola | 73 | Male | Yes | FL; UNITED ARAB EMIRATES | No | FL resident | 04/10/20 |
| 26,150 | Osceola | 82 | Male | No | | No | FL resident | 04/10/20 |
| 26,151 | Osceola | 35 | Male | Yes | PA | No | FL resident | 04/10/20 |
| 26,152 | Osceola | 75 | Female | Yes | FL; IL | Yes | FL resident | 04/10/20 |
| 26,153 | Osceola | 69 | Male | Yes | FL; IL | Yes | FL resident | 04/10/20 |
| 26,154 | Osceola | 35 | Male | No | | No | FL resident | 04/10/20 |
| 26,155 | Osceola | 45 | Male | Yes | BRAZIL; FL | No | FL resident | 04/10/20 |
| 26,156 | Osceola | 49 | Female | No | | Yes | FL resident | 04/10/20 |
| 26,157 | Osceola | 72 | Female | No | | Yes | FL resident | 04/11/20 |
| 26,158 | Osceola | 58 | Male | Unknown | | No | FL resident | 04/11/20 |
| 26,159 | Osceola | 33 | Female | No | | Yes | FL resident | 04/11/20 |
| 26,160 | Osceola | 34 | Male | No | | Yes | FL resident | 04/11/20 |
| 26,161 | Osceola | 21 | Male | Yes | Colombia; FL | No | FL resident | 04/11/20 |
| 26,162 | Osceola | 27 | Female | No | | Yes | FL resident | 04/11/20 |
| 26,163 | Osceola | 56 | Male | No | | No | FL resident | 04/11/20 |
| 26,164 | Osceola | 23 | Female | Unknown | | No | FL resident | 04/11/20 |
| 26,165 | Osceola | 63 | Male | No | | Yes | FL resident | 04/12/20 |

Coronavirus: line list of cases

Data verified as of Apr 28, 2020 at 10 AM

Data in this report are provisional and subject to change.

| Case | County | Age | Gender | Travel related | Travel detail | Contact with a confirmed case | Jurisdiction | Date case counted |
|--------|---------|-----|--------|----------------|---------------|-------------------------------|--------------|-------------------|
| 26,166 | Osceola | 40 | Female | No | | No | FL resident | 04/12/20 |
| 26,167 | Osceola | 25 | Male | No | | Yes | FL resident | 04/12/20 |
| 26,168 | Osceola | 36 | Male | Yes | MA | No | FL resident | 04/12/20 |
| 26,169 | Osceola | 68 | Female | No | | Yes | FL resident | 04/12/20 |
| 26,170 | Osceola | 60 | Female | No | | No | FL resident | 04/12/20 |
| 26,171 | Osceola | 25 | Female | No | | No | FL resident | 04/12/20 |
| 26,172 | Osceola | 48 | Female | No | | Yes | FL resident | 04/12/20 |
| 26,173 | Osceola | 49 | Male | No | | Yes | FL resident | 04/12/20 |
| 26,174 | Osceola | 37 | Female | No | | Yes | FL resident | 04/12/20 |
| 26,175 | Osceola | 18 | Female | No | | Yes | FL resident | 04/13/20 |
| 26,176 | Osceola | 58 | Female | No | | No | FL resident | 04/13/20 |
| 26,177 | Osceola | 35 | Male | No | | No | FL resident | 04/13/20 |
| 26,178 | Osceola | 59 | Female | No | | No | FL resident | 04/13/20 |
| 26,179 | Osceola | 18 | Female | No | | Yes | FL resident | 04/13/20 |
| 26,180 | Osceola | 38 | Female | No | | Yes | FL resident | 04/13/20 |
| 26,181 | Osceola | 44 | Female | No | | No | FL resident | 04/13/20 |
| 26,182 | Osceola | 54 | Female | No | | No | FL resident | 04/13/20 |
| 26,183 | Osceola | 62 | Female | No | | Yes | FL resident | 04/13/20 |
| 26,184 | Osceola | 64 | Female | No | | No | FL resident | 04/13/20 |
| 26,185 | Osceola | 47 | Female | No | | Yes | FL resident | 04/14/20 |
| 26,186 | Osceola | 55 | Female | No | | Yes | FL resident | 04/14/20 |
| 26,187 | Osceola | 30 | Male | No | | No | FL resident | 04/14/20 |
| 26,188 | Osceola | 50 | Female | No | | Yes | FL resident | 04/14/20 |
| 26,189 | Osceola | 47 | Male | No | | Yes | FL resident | 04/14/20 |
| 26,190 | Osceola | 19 | Male | No | | No | FL resident | 04/14/20 |
| 26,191 | Osceola | 5 | Male | No | | No | FL resident | 04/14/20 |
| 26,192 | Osceola | 50 | Male | Yes | ECUADOR | No | FL resident | 04/14/20 |
| 26,193 | Osceola | 75 | Female | No | | No | FL resident | 04/14/20 |
| 26,194 | Osceola | 63 | Male | Yes | FL; NY | No | FL resident | 04/14/20 |
| 26,195 | Osceola | 66 | Male | No | | Yes | FL resident | 04/14/20 |
| 26,196 | Osceola | 54 | Female | No | | Yes | FL resident | 04/15/20 |
| 26,197 | Osceola | 75 | Female | No | | Yes | FL resident | 04/15/20 |
| 26,198 | Osceola | 69 | Female | Yes | NY | No | FL resident | 04/15/20 |
| 26,199 | Osceola | 77 | Male | No | | Yes | FL resident | 04/15/20 |
| 26,200 | Osceola | 37 | Female | No | | Yes | FL resident | 04/15/20 |
| 26,201 | Osceola | 7 | Male | Unknown | | Yes | FL resident | 04/15/20 |
| 26,202 | Osceola | 46 | Male | No | | Yes | FL resident | 04/15/20 |
| 26,203 | Osceola | 33 | Female | No | | Yes | FL resident | 04/15/20 |
| 26,204 | Osceola | 31 | Male | No | | Yes | FL resident | 04/15/20 |
| 26,205 | Osceola | 53 | Male | No | | Yes | FL resident | 04/15/20 |
| 26,206 | Osceola | 62 | Female | No | | Yes | FL resident | 04/15/20 |
| 26,207 | Osceola | 4 | Female | No | | Yes | FL resident | 04/15/20 |
| 26,208 | Osceola | 67 | Female | No | | Yes | FL resident | 04/15/20 |
| 26,209 | Osceola | 53 | Male | No | | No | FL resident | 04/16/20 |
| 26,210 | Osceola | 45 | Male | No | | No | FL resident | 04/16/20 |
| 26,211 | Osceola | 58 | Male | No | | No | FL resident | 04/16/20 |
| 26,212 | Osceola | 61 | Female | No | | Yes | FL resident | 04/16/20 |
| 26,213 | Osceola | 43 | Female | No | | Yes | FL resident | 04/16/20 |
| 26,214 | Osceola | 69 | Male | No | | Yes | FL resident | 04/16/20 |
| 26,215 | Osceola | 19 | Female | Yes | FL; PA | Yes | FL resident | 04/16/20 |
| 26,216 | Osceola | 58 | Female | No | | Yes | FL resident | 04/16/20 |
| 26,217 | Osceola | 31 | Female | No | | No | FL resident | 04/16/20 |
| 26,218 | Osceola | 40 | Male | No | | Yes | FL resident | 04/16/20 |
| 26,219 | Osceola | 43 | Male | No | | No | FL resident | 04/16/20 |
| 26,220 | Osceola | 66 | Male | No | | Yes | FL resident | 04/16/20 |
| 26,221 | Osceola | 54 | Male | No | | No | FL resident | 04/16/20 |
| 26,222 | Osceola | 20 | Male | No | | Yes | FL resident | 04/16/20 |
| 26,223 | Osceola | 40 | Female | No | | Yes | FL resident | 04/16/20 |
| 26,224 | Osceola | 32 | Female | No | | Yes | FL resident | 04/16/20 |
| 26,225 | Osceola | 48 | Female | No | | No | FL resident | 04/16/20 |
| 26,226 | Osceola | 38 | Female | No | | No | FL resident | 04/16/20 |
| 26,227 | Osceola | 80 | Male | No | | No | FL resident | 04/16/20 |

Coronavirus: line list of cases

Data verified as of Apr 28, 2020 at 10 AM

Data in this report are provisional and subject to change.

| Case | County | Age | Gender | Travel related | Travel detail | Contact with a confirmed case | Jurisdiction | Date case counted |
|--------|---------|-----|--------|----------------|--------------------------------|-------------------------------|--------------|-------------------|
| 26,228 | Osceola | 23 | Female | No | | Yes | FL resident | 04/17/20 |
| 26,229 | Osceola | 33 | Female | No | | Yes | FL resident | 04/17/20 |
| 26,230 | Osceola | 69 | Female | No | | Yes | FL resident | 04/17/20 |
| 26,231 | Osceola | 74 | Male | No | | Yes | FL resident | 04/17/20 |
| 26,232 | Osceola | 70 | Female | Yes | NY | Yes | FL resident | 04/17/20 |
| 26,233 | Osceola | 73 | Male | Yes | NY | Yes | FL resident | 04/17/20 |
| 26,234 | Osceola | 19 | Female | No | | Yes | FL resident | 04/17/20 |
| 26,235 | Osceola | 32 | Male | No | | Yes | FL resident | 04/17/20 |
| 26,236 | Osceola | 60 | Female | No | | Yes | FL resident | 04/17/20 |
| 26,237 | Osceola | 53 | Male | No | | Yes | FL resident | 04/18/20 |
| 26,238 | Osceola | 70 | Female | No | | Yes | FL resident | 04/18/20 |
| 26,239 | Osceola | 35 | Male | No | | Yes | FL resident | 04/18/20 |
| 26,240 | Osceola | 77 | Female | No | | Yes | FL resident | 04/18/20 |
| 26,241 | Osceola | 32 | Male | No | | Yes | FL resident | 04/18/20 |
| 26,242 | Osceola | 8 | Female | No | | Yes | FL resident | 04/18/20 |
| 26,243 | Osceola | 53 | Male | No | | No | FL resident | 04/18/20 |
| 26,244 | Osceola | 64 | Male | No | | Yes | FL resident | 04/18/20 |
| 26,245 | Osceola | 76 | Male | No | | No | FL resident | 04/18/20 |
| 26,246 | Osceola | 63 | Male | No | | Yes | FL resident | 04/19/20 |
| 26,247 | Osceola | 30 | Male | Yes | FL; NY; TURKS AND CAICOS | No | FL resident | 04/19/20 |
| 26,248 | Osceola | 45 | Female | No | | Yes | FL resident | 04/19/20 |
| 26,249 | Osceola | 45 | Female | No | | Yes | FL resident | 04/19/20 |
| 26,250 | Osceola | 40 | Male | Unknown | | Yes | FL resident | 04/19/20 |
| 26,251 | Osceola | 48 | Female | Unknown | | Yes | FL resident | 04/20/20 |
| 26,252 | Osceola | 38 | Male | No | | Yes | FL resident | 04/20/20 |
| 26,253 | Osceola | 79 | Male | No | | Yes | FL resident | 04/20/20 |
| 26,254 | Osceola | 56 | Male | No | | No | FL resident | 04/21/20 |
| 26,255 | Osceola | 42 | Male | No | | No | FL resident | 04/21/20 |
| 26,256 | Osceola | 62 | Male | No | | Yes | FL resident | 04/21/20 |
| 26,257 | Osceola | 8 | Male | Unknown | | Yes | FL resident | 04/21/20 |
| 26,258 | Osceola | 12 | Female | No | | Yes | FL resident | 04/21/20 |
| 26,259 | Osceola | 31 | Female | No | | Yes | FL resident | 04/21/20 |
| 26,260 | Osceola | 34 | Male | No | | No | FL resident | 04/21/20 |
| 26,261 | Osceola | 34 | Female | Yes | FL; NJ | No | FL resident | 04/21/20 |
| 26,262 | Osceola | 27 | Female | No | | No | FL resident | 04/21/20 |
| 26,263 | Osceola | 44 | Female | No | | Unknown | FL resident | 04/21/20 |
| 26,264 | Osceola | 76 | Female | No | | Yes | FL resident | 04/22/20 |
| 26,265 | Osceola | 34 | Female | No | | No | FL resident | 04/22/20 |
| 26,266 | Osceola | 67 | Female | No | | No | FL resident | 04/22/20 |
| 26,267 | Osceola | 29 | Female | Yes | CA; DOMINICAN REPUBLIC; FL; MA | No | FL resident | 04/22/20 |
| 26,268 | Osceola | 45 | Female | No | | Yes | FL resident | 04/22/20 |
| 26,269 | Osceola | 100 | Female | No | | No | FL resident | 04/22/20 |
| 26,270 | Osceola | 52 | Female | Yes | NY | Yes | FL resident | 04/22/20 |
| 26,271 | Osceola | 77 | Male | No | | Yes | FL resident | 04/22/20 |
| 26,272 | Osceola | 65 | Female | No | | Yes | FL resident | 04/22/20 |
| 26,273 | Osceola | 73 | Female | No | | Yes | FL resident | 04/22/20 |
| 26,274 | Osceola | 102 | Female | No | | Yes | FL resident | 04/22/20 |
| 26,275 | Osceola | 38 | Female | No | | Yes | FL resident | 04/23/20 |
| 26,276 | Osceola | 15 | Female | No | | Yes | FL resident | 04/23/20 |
| 26,277 | Osceola | 43 | Male | No | | No | FL resident | 04/23/20 |
| 26,278 | Osceola | 46 | Female | Unknown | | | FL resident | 04/23/20 |
| 26,279 | Osceola | 46 | Male | Unknown | | | FL resident | 04/23/20 |
| 26,280 | Osceola | 61 | Male | No | | Yes | FL resident | 04/23/20 |
| 26,281 | Osceola | 65 | Female | No | | Yes | FL resident | 04/23/20 |
| 26,282 | Osceola | 64 | Male | No | | Yes | FL resident | 04/23/20 |
| 26,283 | Osceola | 35 | Male | No | | Yes | FL resident | 04/23/20 |
| 26,284 | Osceola | 59 | Female | No | | Yes | FL resident | 04/23/20 |
| 26,285 | Osceola | 82 | Female | No | | Yes | FL resident | 04/23/20 |
| 26,286 | Osceola | 53 | Male | No | | No | FL resident | 04/23/20 |
| 26,287 | Osceola | 60 | Male | No | | Yes | FL resident | 04/23/20 |
| 26,288 | Osceola | 79 | Male | No | | Yes | FL resident | 04/23/20 |

Coronavirus: line list of cases

Data verified as of Apr 28, 2020 at 10 AM

Data in this report are provisional and subject to change.

| Case | County | Age | Gender | Travel related | Travel detail | Contact with a confirmed case | Jurisdiction | Date case counted |
|--------|------------|-----|--------|----------------|----------------|-------------------------------|-----------------|-------------------|
| 26,289 | Osceola | 48 | Female | No | | No | FL resident | 04/24/20 |
| 26,290 | Osceola | 27 | Female | Yes | FL; LA | Yes | FL resident | 04/24/20 |
| 26,291 | Osceola | 71 | Male | Unknown | | | FL resident | 04/24/20 |
| 26,292 | Osceola | 32 | Female | No | | Yes | FL resident | 04/24/20 |
| 26,293 | Osceola | 38 | Male | No | | Yes | FL resident | 04/24/20 |
| 26,294 | Osceola | 28 | Male | No | | Yes | FL resident | 04/24/20 |
| 26,295 | Osceola | 32 | Male | No | | Yes | FL resident | 04/24/20 |
| 26,296 | Osceola | 38 | Female | Unknown | | Yes | FL resident | 04/25/20 |
| 26,297 | Osceola | 6 | Female | Unknown | | Yes | FL resident | 04/25/20 |
| 26,298 | Osceola | 34 | Male | Unknown | | | FL resident | 04/26/20 |
| 26,299 | Osceola | 91 | Male | No | | Yes | FL resident | 04/26/20 |
| 26,300 | Osceola | 76 | Female | No | | Yes | FL resident | 04/26/20 |
| 26,301 | Osceola | 62 | Female | No | | Yes | FL resident | 04/27/20 |
| 26,302 | Osceola | 30 | Female | No | | Yes | FL resident | 04/27/20 |
| 26,303 | Osceola | 38 | Female | No | | Yes | FL resident | 04/27/20 |
| 26,304 | Osceola | 12 | Female | No | | No | FL resident | 04/27/20 |
| 26,305 | Osceola | 44 | Male | Yes | ECUADOR | No | FL resident | 04/27/20 |
| 26,306 | Osceola | 62 | Female | No | | Yes | FL resident | 04/27/20 |
| 26,307 | Osceola | 46 | Female | No | | Yes | FL resident | 04/27/20 |
| 26,308 | Osceola | 49 | Male | Unknown | | | FL resident | 04/27/20 |
| 26,309 | Osceola | 57 | Female | No | | Yes | FL resident | 04/28/20 |
| 26,310 | Osceola | 27 | Male | Unknown | | | FL resident | 04/28/20 |
| 26,311 | Osceola | 65 | Male | Yes | CANADA | No | Non-FL resident | 03/13/20 |
| 26,312 | Osceola | 20 | Female | Yes | Spain | No | Non-FL resident | 03/17/20 |
| 26,313 | Osceola | 39 | Male | Unknown | | No | Non-FL resident | 03/19/20 |
| 26,314 | Osceola | 70 | Male | No | | Yes | Non-FL resident | 03/28/20 |
| 26,315 | Osceola | 69 | Male | Yes | NY | Unknown | Non-FL resident | 03/29/20 |
| 26,316 | Osceola | 61 | Male | Yes | NY | Yes | Non-FL resident | 03/31/20 |
| 26,317 | Osceola | 36 | Female | Yes | BRAZIL | Unknown | Non-FL resident | 04/02/20 |
| 26,318 | Osceola | 76 | Male | Unknown | | Yes | Non-FL resident | 04/04/20 |
| 26,319 | Osceola | 71 | Male | Yes | NY | Yes | Non-FL resident | 04/10/20 |
| 26,320 | Osceola | 66 | Female | Unknown | | Unknown | Non-FL resident | 04/18/20 |
| 26,321 | Osceola | 36 | Female | Unknown | | | Non-FL resident | 04/23/20 |
| 26,322 | Osceola | 24 | Male | Unknown | | | Non-FL resident | 04/23/20 |
| 26,323 | Osceola | 43 | Male | Unknown | | | Non-FL resident | 04/23/20 |
| 26,324 | Osceola | 32 | Male | Unknown | | | Non-FL resident | 04/23/20 |
| 26,325 | Osceola | 40 | Male | Unknown | | | Non-FL resident | 04/24/20 |
| 26,326 | Osceola | 47 | Male | Unknown | | | Non-FL resident | 04/24/20 |
| 26,327 | Palm Beach | 73 | Male | Yes | EGYPT; GERMANY | Yes | FL resident | 03/13/20 |
| 26,328 | Palm Beach | 59 | Female | Yes | NY | Yes | FL resident | 03/14/20 |
| 26,329 | Palm Beach | 65 | Male | Yes | NY | Yes | FL resident | 03/14/20 |
| 26,330 | Palm Beach | 37 | Male | Yes | NY | Yes | FL resident | 03/14/20 |
| 26,331 | Palm Beach | 62 | Male | Yes | United Kingdom | Yes | FL resident | 03/16/20 |
| 26,332 | Palm Beach | 66 | Male | No | | Unknown | FL resident | 03/16/20 |
| 26,333 | Palm Beach | 76 | Female | Yes | FRANCE | Unknown | FL resident | 03/16/20 |
| 26,334 | Palm Beach | 25 | Male | Yes | NY | Unknown | FL resident | 03/16/20 |
| 26,335 | Palm Beach | 19 | Female | Yes | TN | Yes | FL resident | 03/17/20 |
| 26,336 | Palm Beach | 38 | Male | Unknown | | Yes | FL resident | 03/17/20 |
| 26,337 | Palm Beach | 69 | Male | Yes | CO | No | FL resident | 03/17/20 |
| 26,338 | Palm Beach | 55 | Male | No | | No | FL resident | 03/18/20 |
| 26,339 | Palm Beach | 41 | Male | Yes | NV; UT; WY | Yes | FL resident | 03/18/20 |
| 26,340 | Palm Beach | 69 | Female | No | | Yes | FL resident | 03/18/20 |
| 26,341 | Palm Beach | 72 | Male | No | | No | FL resident | 03/18/20 |
| 26,342 | Palm Beach | 43 | Male | Unknown | | Unknown | FL resident | 03/18/20 |
| 26,343 | Palm Beach | 6 | Female | Unknown | | Yes | FL resident | 03/18/20 |
| 26,344 | Palm Beach | 26 | Male | Yes | Bahamas; FL | No | FL resident | 03/18/20 |
| 26,345 | Palm Beach | 69 | Female | No | | Yes | FL resident | 03/18/20 |
| 26,346 | Palm Beach | 78 | Male | Unknown | | Unknown | FL resident | 03/19/20 |
| 26,347 | Palm Beach | 56 | Female | Yes | EGYPT; GERMANY | Yes | FL resident | 03/19/20 |
| 26,348 | Palm Beach | 60 | Female | Yes | RUSSIA; SPAIN | No | FL resident | 03/19/20 |
| 26,349 | Palm Beach | 19 | Male | Yes | NY | Unknown | FL resident | 03/19/20 |
| 26,350 | Palm Beach | 66 | Male | Unknown | | Yes | FL resident | 03/20/20 |

Coronavirus: line list of cases

Data verified as of Apr 28, 2020 at 10 AM

Data in this report are provisional and subject to change.

| Case | County | Age | Gender | Travel related | Travel detail | Contact with a confirmed case | Jurisdiction | Date case counted |
|--------|------------|-----|--------|----------------|--------------------------|-------------------------------|--------------|-------------------|
| 26,351 | Palm Beach | 82 | Male | Unknown | | Unknown | FL resident | 03/20/20 |
| 26,352 | Palm Beach | 48 | Male | Unknown | | Unknown | FL resident | 03/20/20 |
| 26,353 | Palm Beach | 29 | Male | No | | Unknown | FL resident | 03/20/20 |
| 26,354 | Palm Beach | 69 | Male | No | | No | FL resident | 03/20/20 |
| 26,355 | Palm Beach | 42 | Female | No | | Unknown | FL resident | 03/20/20 |
| 26,356 | Palm Beach | 69 | Male | No | | Yes | FL resident | 03/20/20 |
| 26,357 | Palm Beach | 68 | Female | No | | Yes | FL resident | 03/20/20 |
| 26,358 | Palm Beach | 53 | Male | No | | No | FL resident | 03/20/20 |
| 26,359 | Palm Beach | 84 | Male | No | | Yes | FL resident | 03/20/20 |
| 26,360 | Palm Beach | 72 | Male | Yes | CANADA; FL | No | FL resident | 03/20/20 |
| 26,361 | Palm Beach | 81 | Male | Yes | NY | Yes | FL resident | 03/20/20 |
| 26,362 | Palm Beach | 69 | Male | No | | Yes | FL resident | 03/20/20 |
| 26,363 | Palm Beach | 83 | Female | No | | Yes | FL resident | 03/21/20 |
| 26,364 | Palm Beach | 53 | Male | Yes | EL SALVADOR | No | FL resident | 03/21/20 |
| 26,365 | Palm Beach | 83 | Male | Yes | FL; NY | Yes | FL resident | 03/21/20 |
| 26,366 | Palm Beach | 78 | Male | No | | No | FL resident | 03/21/20 |
| 26,367 | Palm Beach | 30 | Female | Yes | CO; FL; TX | Yes | FL resident | 03/21/20 |
| 26,368 | Palm Beach | 67 | Male | Unknown | | Unknown | FL resident | 03/21/20 |
| 26,369 | Palm Beach | 41 | Male | Unknown | | Unknown | FL resident | 03/21/20 |
| 26,370 | Palm Beach | 19 | Female | Unknown | | Unknown | FL resident | 03/21/20 |
| 26,371 | Palm Beach | 88 | Male | No | | Yes | FL resident | 03/21/20 |
| 26,372 | Palm Beach | 83 | Male | No | | No | FL resident | 03/21/20 |
| 26,373 | Palm Beach | 70 | Male | Unknown | | Yes | FL resident | 03/21/20 |
| 26,374 | Palm Beach | 72 | Male | No | | Unknown | FL resident | 03/21/20 |
| 26,375 | Palm Beach | 43 | Male | No | | No | FL resident | 03/21/20 |
| 26,376 | Palm Beach | 60 | Male | Yes | NY | Yes | FL resident | 03/21/20 |
| 26,377 | Palm Beach | 45 | Female | Yes | ECUADOR | Yes | FL resident | 03/22/20 |
| 26,378 | Palm Beach | 22 | Male | No | | Unknown | FL resident | 03/22/20 |
| 26,379 | Palm Beach | 50 | Female | Unknown | | Unknown | FL resident | 03/22/20 |
| 26,380 | Palm Beach | 76 | Male | No | | No | FL resident | 03/22/20 |
| 26,381 | Palm Beach | 68 | Male | Yes | FL; NJ; PA | Unknown | FL resident | 03/22/20 |
| 26,382 | Palm Beach | 83 | Male | No | | No | FL resident | 03/22/20 |
| 26,383 | Palm Beach | 64 | Male | No | | Yes | FL resident | 03/22/20 |
| 26,384 | Palm Beach | 64 | Female | No | | Yes | FL resident | 03/22/20 |
| 26,385 | Palm Beach | 64 | Male | Yes | FL; NY | Unknown | FL resident | 03/22/20 |
| 26,386 | Palm Beach | 63 | Male | No | | Yes | FL resident | 03/22/20 |
| 26,387 | Palm Beach | 48 | Male | Yes | CO; FL | Unknown | FL resident | 03/22/20 |
| 26,388 | Palm Beach | 65 | Female | Unknown | | Unknown | FL resident | 03/22/20 |
| 26,389 | Palm Beach | 69 | Female | No | | Unknown | FL resident | 03/22/20 |
| 26,390 | Palm Beach | 69 | Male | Yes | BAHAMAS; FL; NY; TX | No | FL resident | 03/22/20 |
| 26,391 | Palm Beach | 85 | Female | No | | Yes | FL resident | 03/22/20 |
| 26,392 | Palm Beach | 35 | Female | No | | No | FL resident | 03/22/20 |
| 26,393 | Palm Beach | 56 | Male | Unknown | | Unknown | FL resident | 03/22/20 |
| 26,394 | Palm Beach | 64 | Female | Unknown | | Yes | FL resident | 03/22/20 |
| 26,395 | Palm Beach | 47 | Male | Yes | CO | Yes | FL resident | 03/22/20 |
| 26,396 | Palm Beach | 28 | Male | No | | Unknown | FL resident | 03/22/20 |
| 26,397 | Palm Beach | 61 | Female | No | | Yes | FL resident | 03/22/20 |
| 26,398 | Palm Beach | 21 | Female | Yes | PORTUGAL; UNITED KINGDOM | No | FL resident | 03/22/20 |
| 26,399 | Palm Beach | 67 | Male | Yes | FL; NY; VA | Unknown | FL resident | 03/22/20 |
| 26,400 | Palm Beach | 59 | Male | Unknown | | Unknown | FL resident | 03/22/20 |
| 26,401 | Palm Beach | 77 | Female | Unknown | | Unknown | FL resident | 03/22/20 |
| 26,402 | Palm Beach | 56 | Female | Unknown | | Unknown | FL resident | 03/22/20 |
| 26,403 | Palm Beach | 21 | Female | Unknown | | Unknown | FL resident | 03/22/20 |
| 26,404 | Palm Beach | 52 | Female | Yes | FL; NJ | Unknown | FL resident | 03/22/20 |
| 26,405 | Palm Beach | 71 | Male | No | | No | FL resident | 03/23/20 |
| 26,406 | Palm Beach | 43 | Male | Yes | ITALY; PORTUGAL | No | FL resident | 03/23/20 |
| 26,407 | Palm Beach | 29 | Male | No | | No | FL resident | 03/23/20 |
| 26,408 | Palm Beach | 80 | Female | No | | Unknown | FL resident | 03/23/20 |
| 26,409 | Palm Beach | 55 | Male | No | | No | FL resident | 03/23/20 |
| 26,410 | Palm Beach | 24 | Female | Yes | UNITED KINGDOM | Yes | FL resident | 03/23/20 |
| 26,411 | Palm Beach | 44 | Male | Unknown | | Unknown | FL resident | 03/23/20 |
| 26,412 | Palm Beach | 18 | Female | Unknown | | Unknown | FL resident | 03/24/20 |

Coronavirus: line list of cases

Data verified as of Apr 28, 2020 at 10 AM

Data in this report are provisional and subject to change.

| Case | County | Age | Gender | Travel related | Travel detail | Contact with a confirmed case | Jurisdiction | Date case counted |
|--------|------------|-----|--------|----------------|--------------------|-------------------------------|--------------|-------------------|
| 26,413 | Palm Beach | 32 | Male | Yes | CO; FL; TX | Yes | FL resident | 03/24/20 |
| 26,414 | Palm Beach | 69 | Female | No | | No | FL resident | 03/24/20 |
| 26,415 | Palm Beach | 29 | Female | Unknown | | Unknown | FL resident | 03/24/20 |
| 26,416 | Palm Beach | 73 | Male | No | | No | FL resident | 03/24/20 |
| 26,417 | Palm Beach | 25 | Female | Yes | FL; NY | Yes | FL resident | 03/24/20 |
| 26,418 | Palm Beach | 26 | Female | Unknown | | Unknown | FL resident | 03/24/20 |
| 26,419 | Palm Beach | 68 | Male | No | | Yes | FL resident | 03/24/20 |
| 26,420 | Palm Beach | 46 | Female | Yes | FL; MA | Unknown | FL resident | 03/24/20 |
| 26,421 | Palm Beach | 24 | Female | Yes | FL; NY | No | FL resident | 03/24/20 |
| 26,422 | Palm Beach | 20 | Male | Yes | IRELAND; NJ; SPAIN | Yes | FL resident | 03/24/20 |
| 26,423 | Palm Beach | 60 | Female | Yes | CO | Yes | FL resident | 03/24/20 |
| 26,424 | Palm Beach | 57 | Female | No | | No | FL resident | 03/24/20 |
| 26,425 | Palm Beach | 38 | Male | Yes | COLOMBIA | Unknown | FL resident | 03/24/20 |
| 26,426 | Palm Beach | 63 | Male | Unknown | | Yes | FL resident | 03/25/20 |
| 26,427 | Palm Beach | 55 | Male | No | | Unknown | FL resident | 03/25/20 |
| 26,428 | Palm Beach | 74 | Male | No | | Yes | FL resident | 03/25/20 |
| 26,429 | Palm Beach | 53 | Female | Unknown | | Unknown | FL resident | 03/25/20 |
| 26,430 | Palm Beach | 45 | Male | Unknown | | Unknown | FL resident | 03/25/20 |
| 26,431 | Palm Beach | 72 | Female | Yes | FL; NY | Unknown | FL resident | 03/25/20 |
| 26,432 | Palm Beach | 74 | Female | No | | No | FL resident | 03/25/20 |
| 26,433 | Palm Beach | 84 | Female | No | | No | FL resident | 03/25/20 |
| 26,434 | Palm Beach | 77 | Male | Yes | FL; MEXICO; NY | Yes | FL resident | 03/25/20 |
| 26,435 | Palm Beach | 37 | Male | No | | Yes | FL resident | 03/25/20 |
| 26,436 | Palm Beach | 26 | Female | Yes | FL; JAMAICA | Unknown | FL resident | 03/25/20 |
| 26,437 | Palm Beach | 59 | Male | Yes | CO | Yes | FL resident | 03/25/20 |
| 26,438 | Palm Beach | 55 | Male | Unknown | | Unknown | FL resident | 03/25/20 |
| 26,439 | Palm Beach | 21 | Female | Unknown | | Unknown | FL resident | 03/25/20 |
| 26,440 | Palm Beach | 80 | Male | No | | Yes | FL resident | 03/25/20 |
| 26,441 | Palm Beach | 80 | Female | No | | Yes | FL resident | 03/25/20 |
| 26,442 | Palm Beach | 36 | Male | Unknown | | Unknown | FL resident | 03/25/20 |
| 26,443 | Palm Beach | 73 | Male | Unknown | | Unknown | FL resident | 03/25/20 |
| 26,444 | Palm Beach | 68 | Male | No | | No | FL resident | 03/25/20 |
| 26,445 | Palm Beach | 81 | Male | No | | Unknown | FL resident | 03/25/20 |
| 26,446 | Palm Beach | 61 | Female | Unknown | | Unknown | FL resident | 03/25/20 |
| 26,447 | Palm Beach | 75 | Male | Yes | FL; NJ | No | FL resident | 03/25/20 |
| 26,448 | Palm Beach | 58 | Female | Unknown | | Yes | FL resident | 03/25/20 |
| 26,449 | Palm Beach | 74 | Male | No | | Unknown | FL resident | 03/25/20 |
| 26,450 | Palm Beach | 57 | Male | Unknown | | Yes | FL resident | 03/25/20 |
| 26,451 | Palm Beach | 71 | Female | Yes | FL; LA | No | FL resident | 03/25/20 |
| 26,452 | Palm Beach | 86 | Male | No | | Yes | FL resident | 03/25/20 |
| 26,453 | Palm Beach | 69 | Male | No | | Unknown | FL resident | 03/25/20 |
| 26,454 | Palm Beach | 75 | Female | No | | Yes | FL resident | 03/25/20 |
| 26,455 | Palm Beach | 61 | Male | No | | Yes | FL resident | 03/25/20 |
| 26,456 | Palm Beach | 77 | Female | Yes | FL; MA | Yes | FL resident | 03/25/20 |
| 26,457 | Palm Beach | 77 | Male | Yes | FL; VA | Yes | FL resident | 03/25/20 |
| 26,458 | Palm Beach | 51 | Female | Yes | NY | Unknown | FL resident | 03/25/20 |
| 26,459 | Palm Beach | 20 | Male | No | | Unknown | FL resident | 03/25/20 |
| 26,460 | Palm Beach | 70 | Female | Unknown | | Unknown | FL resident | 03/25/20 |
| 26,461 | Palm Beach | 67 | Male | No | | Yes | FL resident | 03/25/20 |
| 26,462 | Palm Beach | 45 | Male | No | | No | FL resident | 03/25/20 |
| 26,463 | Palm Beach | 84 | Male | Unknown | | Unknown | FL resident | 03/25/20 |
| 26,464 | Palm Beach | 33 | Female | No | | Yes | FL resident | 03/25/20 |
| 26,465 | Palm Beach | 68 | Male | Unknown | | Yes | FL resident | 03/26/20 |
| 26,466 | Palm Beach | 53 | Female | Yes | FRANCE | Yes | FL resident | 03/26/20 |
| 26,467 | Palm Beach | 57 | Male | No | | No | FL resident | 03/26/20 |
| 26,468 | Palm Beach | 24 | Female | Unknown | | Unknown | FL resident | 03/26/20 |
| 26,469 | Palm Beach | 68 | Male | No | | No | FL resident | 03/26/20 |
| 26,470 | Palm Beach | 57 | Male | No | | Unknown | FL resident | 03/26/20 |
| 26,471 | Palm Beach | 35 | Female | Unknown | | Unknown | FL resident | 03/26/20 |
| 26,472 | Palm Beach | 41 | Female | Unknown | | Unknown | FL resident | 03/26/20 |
| 26,473 | Palm Beach | 68 | Male | No | | Yes | FL resident | 03/26/20 |
| 26,474 | Palm Beach | 76 | Female | Unknown | | Unknown | FL resident | 03/26/20 |

Coronavirus: line list of cases

Data verified as of Apr 28, 2020 at 10 AM

Data in this report are provisional and subject to change.

| Case | County | Age | Gender | Travel related | Travel detail | Contact with a confirmed case | Jurisdiction | Date case counted |
|--------|------------|-----|--------|----------------|----------------------------|-------------------------------|--------------|-------------------|
| 26,475 | Palm Beach | 76 | Female | No | | Yes | FL resident | 03/26/20 |
| 26,476 | Palm Beach | 18 | Female | Unknown | | Unknown | FL resident | 03/26/20 |
| 26,477 | Palm Beach | 72 | Female | No | | Unknown | FL resident | 03/26/20 |
| 26,478 | Palm Beach | 49 | Male | No | | Yes | FL resident | 03/26/20 |
| 26,479 | Palm Beach | 21 | Male | Yes | ITALY; SPAIN | Unknown | FL resident | 03/26/20 |
| 26,480 | Palm Beach | 80 | Male | No | | No | FL resident | 03/26/20 |
| 26,481 | Palm Beach | 34 | Female | No | | No | FL resident | 03/26/20 |
| 26,482 | Palm Beach | 22 | Female | Unknown | | Unknown | FL resident | 03/26/20 |
| 26,483 | Palm Beach | 83 | Female | No | | Unknown | FL resident | 03/26/20 |
| 26,484 | Palm Beach | 72 | Male | No | | Unknown | FL resident | 03/26/20 |
| 26,485 | Palm Beach | 80 | Male | No | | No | FL resident | 03/26/20 |
| 26,486 | Palm Beach | 79 | Male | No | | No | FL resident | 03/26/20 |
| 26,487 | Palm Beach | 40 | Female | No | | No | FL resident | 03/26/20 |
| 26,488 | Palm Beach | 78 | Female | No | | No | FL resident | 03/26/20 |
| 26,489 | Palm Beach | 90 | Female | No | | Yes | FL resident | 03/26/20 |
| 26,490 | Palm Beach | 40 | Male | Yes | COLOMBIA | Unknown | FL resident | 03/26/20 |
| 26,491 | Palm Beach | 81 | Female | No | | No | FL resident | 03/26/20 |
| 26,492 | Palm Beach | 53 | Male | Unknown | | Unknown | FL resident | 03/27/20 |
| 26,493 | Palm Beach | 21 | Male | Unknown | | Unknown | FL resident | 03/27/20 |
| 26,494 | Palm Beach | 57 | Male | Unknown | | Unknown | FL resident | 03/27/20 |
| 26,495 | Palm Beach | 21 | Male | Unknown | | Unknown | FL resident | 03/27/20 |
| 26,496 | Palm Beach | 25 | Male | Unknown | | Unknown | FL resident | 03/27/20 |
| 26,497 | Palm Beach | 47 | Male | Unknown | | Unknown | FL resident | 03/27/20 |
| 26,498 | Palm Beach | 51 | Female | Unknown | | No | FL resident | 03/27/20 |
| 26,499 | Palm Beach | 58 | Female | Unknown | | Unknown | FL resident | 03/27/20 |
| 26,500 | Palm Beach | 89 | Male | No | | Yes | FL resident | 03/27/20 |
| 26,501 | Palm Beach | 69 | Female | Yes | DC; FL | Yes | FL resident | 03/27/20 |
| 26,502 | Palm Beach | 73 | Male | Yes | CO; FL | Yes | FL resident | 03/27/20 |
| 26,503 | Palm Beach | 74 | Male | No | | No | FL resident | 03/27/20 |
| 26,504 | Palm Beach | 56 | Female | Unknown | | Unknown | FL resident | 03/27/20 |
| 26,505 | Palm Beach | 90 | Female | No | | Unknown | FL resident | 03/27/20 |
| 26,506 | Palm Beach | 76 | Male | No | | Yes | FL resident | 03/27/20 |
| 26,507 | Palm Beach | 66 | Male | Yes | FL; TURKEY | No | FL resident | 03/27/20 |
| 26,508 | Palm Beach | 30 | Male | No | | No | FL resident | 03/27/20 |
| 26,509 | Palm Beach | 54 | Female | Unknown | | Unknown | FL resident | 03/27/20 |
| 26,510 | Palm Beach | 92 | Male | No | | No | FL resident | 03/27/20 |
| 26,511 | Palm Beach | 53 | Female | Unknown | | No | FL resident | 03/27/20 |
| 26,512 | Palm Beach | 53 | Male | Unknown | | Unknown | FL resident | 03/27/20 |
| 26,513 | Palm Beach | 73 | Female | Unknown | | Unknown | FL resident | 03/27/20 |
| 26,514 | Palm Beach | 85 | Male | Unknown | | No | FL resident | 03/27/20 |
| 26,515 | Palm Beach | 75 | Female | Unknown | | Unknown | FL resident | 03/27/20 |
| 26,516 | Palm Beach | 81 | Male | Unknown | | Yes | FL resident | 03/27/20 |
| 26,517 | Palm Beach | 84 | Female | Unknown | | Yes | FL resident | 03/27/20 |
| 26,518 | Palm Beach | 73 | Female | Yes | FL; NY | Yes | FL resident | 03/27/20 |
| 26,519 | Palm Beach | 50 | Male | No | | Unknown | FL resident | 03/27/20 |
| 26,520 | Palm Beach | 24 | Male | No | | Yes | FL resident | 03/27/20 |
| 26,521 | Palm Beach | 63 | Male | Unknown | | Unknown | FL resident | 03/27/20 |
| 26,522 | Palm Beach | 70 | Female | No | | No | FL resident | 03/27/20 |
| 26,523 | Palm Beach | 58 | Female | Yes | AUSTRALIA; FL; NEW ZEALAND | Unknown | FL resident | 03/27/20 |
| 26,524 | Palm Beach | 38 | Female | Unknown | | Unknown | FL resident | 03/27/20 |
| 26,525 | Palm Beach | 56 | Female | Unknown | | Yes | FL resident | 03/27/20 |
| 26,526 | Palm Beach | 57 | Female | Unknown | | Unknown | FL resident | 03/27/20 |
| 26,527 | Palm Beach | 83 | Male | Unknown | | | FL resident | 03/27/20 |
| 26,528 | Palm Beach | 41 | Male | Unknown | | Unknown | FL resident | 03/27/20 |
| 26,529 | Palm Beach | 59 | Female | Unknown | | Unknown | FL resident | 03/27/20 |
| 26,530 | Palm Beach | 81 | Male | No | | Yes | FL resident | 03/27/20 |
| 26,531 | Palm Beach | 82 | Female | No | | Yes | FL resident | 03/27/20 |
| 26,532 | Palm Beach | 72 | Female | No | | Yes | FL resident | 03/27/20 |
| 26,533 | Palm Beach | 74 | Male | No | | | FL resident | 03/27/20 |
| 26,534 | Palm Beach | 46 | Male | Unknown | | Unknown | FL resident | 03/27/20 |
| 26,535 | Palm Beach | 84 | Female | No | | Yes | FL resident | 03/27/20 |
| 26,536 | Palm Beach | 58 | Female | Unknown | | Unknown | FL resident | 03/27/20 |

Coronavirus: line list of cases

Data verified as of Apr 28, 2020 at 10 AM

Data in this report are provisional and subject to change.

| Case | County | Age | Gender | Travel related | Travel detail | Contact with a confirmed case | Jurisdiction | Date case counted |
|--------|------------|-----|--------|----------------|---------------|-------------------------------|--------------|-------------------|
| 26,537 | Palm Beach | 44 | Female | Unknown | | Unknown | FL resident | 03/27/20 |
| 26,538 | Palm Beach | 52 | Male | Unknown | | Unknown | FL resident | 03/27/20 |
| 26,539 | Palm Beach | 48 | Female | Unknown | | Yes | FL resident | 03/27/20 |
| 26,540 | Palm Beach | 72 | Female | Unknown | | | FL resident | 03/27/20 |
| 26,541 | Palm Beach | 27 | Male | No | | Unknown | FL resident | 03/27/20 |
| 26,542 | Palm Beach | 89 | Male | No | | No | FL resident | 03/27/20 |
| 26,543 | Palm Beach | 66 | Male | Unknown | | Yes | FL resident | 03/27/20 |
| 26,544 | Palm Beach | 84 | Female | No | | Unknown | FL resident | 03/27/20 |
| 26,545 | Palm Beach | 67 | Female | Unknown | | | FL resident | 03/27/20 |
| 26,546 | Palm Beach | 39 | Female | Unknown | | Unknown | FL resident | 03/27/20 |
| 26,547 | Palm Beach | 41 | Male | Unknown | | Yes | FL resident | 03/27/20 |
| 26,548 | Palm Beach | 83 | Female | No | | Yes | FL resident | 03/27/20 |
| 26,549 | Palm Beach | 74 | Female | Yes | FL; NY | Yes | FL resident | 03/27/20 |
| 26,550 | Palm Beach | 89 | Female | Unknown | | Unknown | FL resident | 03/27/20 |
| 26,551 | Palm Beach | 19 | Female | Unknown | | Unknown | FL resident | 03/27/20 |
| 26,552 | Palm Beach | 22 | Male | No | | Unknown | FL resident | 03/27/20 |
| 26,553 | Palm Beach | 33 | Male | Yes | NY | Yes | FL resident | 03/27/20 |
| 26,554 | Palm Beach | 73 | Female | Unknown | | | FL resident | 03/27/20 |
| 26,555 | Palm Beach | 82 | Male | No | | Unknown | FL resident | 03/27/20 |
| 26,556 | Palm Beach | 54 | Female | Unknown | | Unknown | FL resident | 03/27/20 |
| 26,557 | Palm Beach | 68 | Female | Unknown | | | FL resident | 03/27/20 |
| 26,558 | Palm Beach | 75 | Female | No | | No | FL resident | 03/27/20 |
| 26,559 | Palm Beach | 73 | Male | No | | Unknown | FL resident | 03/27/20 |
| 26,560 | Palm Beach | 73 | Female | No | | No | FL resident | 03/27/20 |
| 26,561 | Palm Beach | 63 | Male | No | | Yes | FL resident | 03/27/20 |
| 26,562 | Palm Beach | 67 | Male | No | | Unknown | FL resident | 03/27/20 |
| 26,563 | Palm Beach | 76 | Male | No | | No | FL resident | 03/28/20 |
| 26,564 | Palm Beach | 47 | Male | No | | Unknown | FL resident | 03/28/20 |
| 26,565 | Palm Beach | 83 | Male | No | | Unknown | FL resident | 03/28/20 |
| 26,566 | Palm Beach | 73 | Female | No | | Yes | FL resident | 03/28/20 |
| 26,567 | Palm Beach | 33 | Female | Unknown | | Unknown | FL resident | 03/28/20 |
| 26,568 | Palm Beach | 58 | Female | No | | No | FL resident | 03/28/20 |
| 26,569 | Palm Beach | 88 | Male | Unknown | | | FL resident | 03/28/20 |
| 26,570 | Palm Beach | 59 | Female | No | | No | FL resident | 03/28/20 |
| 26,571 | Palm Beach | 54 | Female | No | | No | FL resident | 03/28/20 |
| 26,572 | Palm Beach | 55 | Female | Unknown | | Unknown | FL resident | 03/28/20 |
| 26,573 | Palm Beach | 84 | Male | No | | | FL resident | 03/28/20 |
| 26,574 | Palm Beach | 85 | Male | No | | Unknown | FL resident | 03/28/20 |
| 26,575 | Palm Beach | 35 | Male | Unknown | | Unknown | FL resident | 03/28/20 |
| 26,576 | Palm Beach | 51 | Female | Unknown | | Unknown | FL resident | 03/28/20 |
| 26,577 | Palm Beach | 30 | Female | Unknown | | Unknown | FL resident | 03/28/20 |
| 26,578 | Palm Beach | 52 | Male | No | | No | FL resident | 03/28/20 |
| 26,579 | Palm Beach | 72 | Female | No | | Unknown | FL resident | 03/28/20 |
| 26,580 | Palm Beach | 67 | Male | Unknown | | No | FL resident | 03/28/20 |
| 26,581 | Palm Beach | 50 | Male | Unknown | | Unknown | FL resident | 03/28/20 |
| 26,582 | Palm Beach | 35 | Female | Unknown | | Unknown | FL resident | 03/28/20 |
| 26,583 | Palm Beach | 41 | Female | No | | No | FL resident | 03/28/20 |
| 26,584 | Palm Beach | 65 | Male | No | | Yes | FL resident | 03/28/20 |
| 26,585 | Palm Beach | 43 | Male | Unknown | | Unknown | FL resident | 03/28/20 |
| 26,586 | Palm Beach | 63 | Female | Unknown | | Unknown | FL resident | 03/28/20 |
| 26,587 | Palm Beach | 64 | Female | Unknown | | Yes | FL resident | 03/28/20 |
| 26,588 | Palm Beach | 83 | Male | No | | Yes | FL resident | 03/28/20 |
| 26,589 | Palm Beach | 71 | Female | No | | No | FL resident | 03/28/20 |
| 26,590 | Palm Beach | 79 | Female | No | | Yes | FL resident | 03/28/20 |
| 26,591 | Palm Beach | 70 | Female | No | | Yes | FL resident | 03/28/20 |
| 26,592 | Palm Beach | 35 | Male | Unknown | | Unknown | FL resident | 03/28/20 |
| 26,593 | Palm Beach | 76 | Female | Unknown | | | FL resident | 03/28/20 |
| 26,594 | Palm Beach | 88 | Male | No | | Unknown | FL resident | 03/28/20 |
| 26,595 | Palm Beach | 75 | Female | Unknown | | Yes | FL resident | 03/28/20 |
| 26,596 | Palm Beach | 50 | Male | Yes | NY | Unknown | FL resident | 03/28/20 |
| 26,597 | Palm Beach | 80 | Female | No | | Unknown | FL resident | 03/28/20 |
| 26,598 | Palm Beach | 44 | Female | Unknown | | Unknown | FL resident | 03/28/20 |

Coronavirus: line list of cases

Data verified as of Apr 28, 2020 at 10 AM

Data in this report are provisional and subject to change.

| Case | County | Age | Gender | Travel related | Travel detail | Contact with a confirmed case | Jurisdiction | Date case counted |
|--------|------------|-----|--------|----------------|------------------------|-------------------------------|--------------|-------------------|
| 26,599 | Palm Beach | 53 | Male | Unknown | | Unknown | FL resident | 03/28/20 |
| 26,600 | Palm Beach | 72 | Male | No | | Unknown | FL resident | 03/28/20 |
| 26,601 | Palm Beach | 71 | Male | No | | Yes | FL resident | 03/28/20 |
| 26,602 | Palm Beach | 28 | Female | Unknown | | Unknown | FL resident | 03/28/20 |
| 26,603 | Palm Beach | 76 | Female | Unknown | | Yes | FL resident | 03/28/20 |
| 26,604 | Palm Beach | 33 | Male | Unknown | | Unknown | FL resident | 03/28/20 |
| 26,605 | Palm Beach | 88 | Female | Unknown | | Unknown | FL resident | 03/28/20 |
| 26,606 | Palm Beach | 30 | Male | Unknown | | Unknown | FL resident | 03/28/20 |
| 26,607 | Palm Beach | 37 | Male | Unknown | | Unknown | FL resident | 03/28/20 |
| 26,608 | Palm Beach | 67 | Female | Unknown | | | FL resident | 03/28/20 |
| 26,609 | Palm Beach | 51 | Male | No | | Yes | FL resident | 03/28/20 |
| 26,610 | Palm Beach | 64 | Male | Unknown | | Unknown | FL resident | 03/28/20 |
| 26,611 | Palm Beach | 42 | Male | Yes | UT | Yes | FL resident | 03/28/20 |
| 26,612 | Palm Beach | 49 | Female | No | | No | FL resident | 03/28/20 |
| 26,613 | Palm Beach | 78 | Female | No | | Unknown | FL resident | 03/28/20 |
| 26,614 | Palm Beach | 78 | Female | No | | Unknown | FL resident | 03/28/20 |
| 26,615 | Palm Beach | 62 | Female | Unknown | | Unknown | FL resident | 03/28/20 |
| 26,616 | Palm Beach | 84 | Female | No | | Unknown | FL resident | 03/28/20 |
| 26,617 | Palm Beach | 77 | Female | No | | Unknown | FL resident | 03/28/20 |
| 26,618 | Palm Beach | 50 | Female | Unknown | | Unknown | FL resident | 03/28/20 |
| 26,619 | Palm Beach | 75 | Female | No | | Yes | FL resident | 03/28/20 |
| 26,620 | Palm Beach | 52 | Female | Unknown | | Unknown | FL resident | 03/28/20 |
| 26,621 | Palm Beach | 76 | Male | Yes | FL; PA | Yes | FL resident | 03/28/20 |
| 26,622 | Palm Beach | 82 | Male | No | | Unknown | FL resident | 03/28/20 |
| 26,623 | Palm Beach | 26 | Male | Unknown | | Unknown | FL resident | 03/28/20 |
| 26,624 | Palm Beach | 64 | Female | Unknown | | No | FL resident | 03/28/20 |
| 26,625 | Palm Beach | 21 | Female | No | | Unknown | FL resident | 03/28/20 |
| 26,626 | Palm Beach | 36 | Female | No | | Yes | FL resident | 03/28/20 |
| 26,627 | Palm Beach | 58 | Male | Unknown | | Unknown | FL resident | 03/28/20 |
| 26,628 | Palm Beach | 76 | Female | No | | No | FL resident | 03/28/20 |
| 26,629 | Palm Beach | 66 | Male | No | | Yes | FL resident | 03/28/20 |
| 26,630 | Palm Beach | 57 | Female | Unknown | | Unknown | FL resident | 03/28/20 |
| 26,631 | Palm Beach | 42 | Female | Unknown | | Unknown | FL resident | 03/28/20 |
| 26,632 | Palm Beach | 52 | Male | Unknown | | Unknown | FL resident | 03/28/20 |
| 26,633 | Palm Beach | 87 | Male | Yes | DOMINICAN REPUBLIC; FL | No | FL resident | 03/28/20 |
| 26,634 | Palm Beach | 80 | Male | Yes | NY | No | FL resident | 03/28/20 |
| 26,635 | Palm Beach | 20 | Male | Unknown | | Unknown | FL resident | 03/28/20 |
| 26,636 | Palm Beach | 51 | Female | Unknown | | Yes | FL resident | 03/29/20 |
| 26,637 | Palm Beach | 63 | Male | Unknown | | Unknown | FL resident | 03/29/20 |
| 26,638 | Palm Beach | 82 | Male | No | | Unknown | FL resident | 03/29/20 |
| 26,639 | Palm Beach | 43 | Male | Unknown | | Unknown | FL resident | 03/29/20 |
| 26,640 | Palm Beach | 75 | Male | No | | Yes | FL resident | 03/29/20 |
| 26,641 | Palm Beach | 59 | Male | Unknown | | Unknown | FL resident | 03/29/20 |
| 26,642 | Palm Beach | 26 | Female | Unknown | | Unknown | FL resident | 03/29/20 |
| 26,643 | Palm Beach | 25 | Male | Unknown | | Unknown | FL resident | 03/29/20 |
| 26,644 | Palm Beach | 44 | Female | Unknown | | Unknown | FL resident | 03/29/20 |
| 26,645 | Palm Beach | 36 | Female | Unknown | | Unknown | FL resident | 03/29/20 |
| 26,646 | Palm Beach | 49 | Male | Unknown | | Unknown | FL resident | 03/29/20 |
| 26,647 | Palm Beach | 43 | Male | Unknown | | Unknown | FL resident | 03/29/20 |
| 26,648 | Palm Beach | 65 | Male | Unknown | | Unknown | FL resident | 03/29/20 |
| 26,649 | Palm Beach | 65 | Female | Unknown | | Unknown | FL resident | 03/29/20 |
| 26,650 | Palm Beach | 38 | Male | No | | Unknown | FL resident | 03/29/20 |
| 26,651 | Palm Beach | 40 | Female | Unknown | | Unknown | FL resident | 03/29/20 |
| 26,652 | Palm Beach | 42 | Male | Yes | ECUADOR | Yes | FL resident | 03/29/20 |
| 26,653 | Palm Beach | 54 | Male | Unknown | | Unknown | FL resident | 03/29/20 |
| 26,654 | Palm Beach | 89 | Female | No | | Yes | FL resident | 03/29/20 |
| 26,655 | Palm Beach | 29 | Male | Unknown | | Unknown | FL resident | 03/29/20 |
| 26,656 | Palm Beach | 56 | Male | Unknown | | Unknown | FL resident | 03/29/20 |
| 26,657 | Palm Beach | 48 | Female | Unknown | | Yes | FL resident | 03/29/20 |
| 26,658 | Palm Beach | 45 | Female | Unknown | | Unknown | FL resident | 03/29/20 |
| 26,659 | Palm Beach | 54 | Male | Unknown | | Yes | FL resident | 03/29/20 |
| 26,660 | Palm Beach | 46 | Female | Unknown | | Unknown | FL resident | 03/29/20 |

Coronavirus: line list of cases

Data verified as of Apr 28, 2020 at 10 AM

Data in this report are provisional and subject to change.

| Case | County | Age | Gender | Travel related | Travel detail | Contact with a confirmed case | Jurisdiction | Date case counted |
|--------|------------|-----|--------|----------------|---------------|-------------------------------|--------------|-------------------|
| 26,661 | Palm Beach | 54 | Female | Unknown | | Unknown | FL resident | 03/29/20 |
| 26,662 | Palm Beach | 26 | Male | Unknown | | Unknown | FL resident | 03/29/20 |
| 26,663 | Palm Beach | 21 | Female | Unknown | | Unknown | FL resident | 03/29/20 |
| 26,664 | Palm Beach | 42 | Female | Unknown | | Unknown | FL resident | 03/29/20 |
| 26,665 | Palm Beach | 56 | Male | Unknown | | Unknown | FL resident | 03/29/20 |
| 26,666 | Palm Beach | 72 | Female | Unknown | | | FL resident | 03/29/20 |
| 26,667 | Palm Beach | 36 | Female | Unknown | | No | FL resident | 03/29/20 |
| 26,668 | Palm Beach | 77 | Male | Unknown | | Unknown | FL resident | 03/29/20 |
| 26,669 | Palm Beach | 80 | Male | No | | Yes | FL resident | 03/29/20 |
| 26,670 | Palm Beach | 25 | Male | No | | Yes | FL resident | 03/29/20 |
| 26,671 | Palm Beach | 49 | Male | Unknown | | Unknown | FL resident | 03/29/20 |
| 26,672 | Palm Beach | 29 | Female | No | | Yes | FL resident | 03/29/20 |
| 26,673 | Palm Beach | 67 | Male | No | | No | FL resident | 03/29/20 |
| 26,674 | Palm Beach | 89 | Male | No | | Unknown | FL resident | 03/29/20 |
| 26,675 | Palm Beach | 77 | Male | No | | Unknown | FL resident | 03/29/20 |
| 26,676 | Palm Beach | 79 | Male | No | | Yes | FL resident | 03/29/20 |
| 26,677 | Palm Beach | 85 | Male | No | | No | FL resident | 03/29/20 |
| 26,678 | Palm Beach | 63 | Female | Yes | FL; GA; NY | Unknown | FL resident | 03/29/20 |
| 26,679 | Palm Beach | 50 | Male | Unknown | | Unknown | FL resident | 03/29/20 |
| 26,680 | Palm Beach | 83 | Female | No | | Unknown | FL resident | 03/29/20 |
| 26,681 | Palm Beach | 85 | Female | No | | No | FL resident | 03/29/20 |
| 26,682 | Palm Beach | 79 | Male | No | | No | FL resident | 03/29/20 |
| 26,683 | Palm Beach | 83 | Female | No | | Unknown | FL resident | 03/29/20 |
| 26,684 | Palm Beach | 52 | Female | Unknown | | Unknown | FL resident | 03/29/20 |
| 26,685 | Palm Beach | 30 | Female | Unknown | | Unknown | FL resident | 03/29/20 |
| 26,686 | Palm Beach | 74 | Male | Unknown | | No | FL resident | 03/29/20 |
| 26,687 | Palm Beach | 69 | Male | Unknown | | | FL resident | 03/29/20 |
| 26,688 | Palm Beach | 93 | Female | No | | Yes | FL resident | 03/29/20 |
| 26,689 | Palm Beach | 73 | Male | No | | No | FL resident | 03/29/20 |
| 26,690 | Palm Beach | 69 | Male | Unknown | | | FL resident | 03/29/20 |
| 26,691 | Palm Beach | 62 | Male | Unknown | | Unknown | FL resident | 03/29/20 |
| 26,692 | Palm Beach | 38 | Female | Unknown | | Unknown | FL resident | 03/29/20 |
| 26,693 | Palm Beach | 63 | Female | Unknown | | Unknown | FL resident | 03/29/20 |
| 26,694 | Palm Beach | 87 | Male | Unknown | | Yes | FL resident | 03/29/20 |
| 26,695 | Palm Beach | 40 | Female | No | | Unknown | FL resident | 03/29/20 |
| 26,696 | Palm Beach | 48 | Female | Unknown | | | FL resident | 03/29/20 |
| 26,697 | Palm Beach | 66 | Female | Unknown | | | FL resident | 03/29/20 |
| 26,698 | Palm Beach | 79 | Female | Unknown | | | FL resident | 03/29/20 |
| 26,699 | Palm Beach | 58 | Male | Unknown | | Unknown | FL resident | 03/29/20 |
| 26,700 | Palm Beach | 47 | Male | Unknown | | Unknown | FL resident | 03/29/20 |
| 26,701 | Palm Beach | 55 | Male | Unknown | | Unknown | FL resident | 03/29/20 |
| 26,702 | Palm Beach | 60 | Female | Unknown | | Unknown | FL resident | 03/29/20 |
| 26,703 | Palm Beach | 41 | Female | Unknown | | Unknown | FL resident | 03/29/20 |
| 26,704 | Palm Beach | 79 | Female | No | | No | FL resident | 03/29/20 |
| 26,705 | Palm Beach | 38 | Male | Unknown | | Unknown | FL resident | 03/29/20 |
| 26,706 | Palm Beach | 85 | Male | No | | Unknown | FL resident | 03/29/20 |
| 26,707 | Palm Beach | 42 | Male | No | | Unknown | FL resident | 03/29/20 |
| 26,708 | Palm Beach | 21 | Male | Unknown | | Unknown | FL resident | 03/30/20 |
| 26,709 | Palm Beach | 81 | Male | No | | No | FL resident | 03/30/20 |
| 26,710 | Palm Beach | 35 | Female | Unknown | | Unknown | FL resident | 03/30/20 |
| 26,711 | Palm Beach | 68 | Male | No | | | FL resident | 03/30/20 |
| 26,712 | Palm Beach | 38 | Female | Unknown | | Unknown | FL resident | 03/30/20 |
| 26,713 | Palm Beach | 79 | Female | No | | Yes | FL resident | 03/30/20 |
| 26,714 | Palm Beach | 73 | Male | No | | Yes | FL resident | 03/30/20 |
| 26,715 | Palm Beach | 41 | Female | Unknown | | Yes | FL resident | 03/30/20 |
| 26,716 | Palm Beach | 50 | Female | Unknown | | Unknown | FL resident | 03/30/20 |
| 26,717 | Palm Beach | 64 | Male | No | | Unknown | FL resident | 03/30/20 |
| 26,718 | Palm Beach | 55 | Female | Unknown | | Unknown | FL resident | 03/30/20 |
| 26,719 | Palm Beach | 43 | Male | Unknown | | Unknown | FL resident | 03/30/20 |
| 26,720 | Palm Beach | 28 | Female | Unknown | | Unknown | FL resident | 03/30/20 |
| 26,721 | Palm Beach | 29 | Female | Unknown | | No | FL resident | 03/30/20 |
| 26,722 | Palm Beach | 59 | Female | Unknown | | Yes | FL resident | 03/30/20 |

Coronavirus: line list of cases

Data verified as of Apr 28, 2020 at 10 AM

Data in this report are provisional and subject to change.

| Case | County | Age | Gender | Travel related | Travel detail | Contact with a confirmed case | Jurisdiction | Date case counted |
|--------|------------|-----|--------|----------------|------------------------|-------------------------------|--------------|-------------------|
| 26,723 | Palm Beach | 57 | Male | Unknown | | Unknown | FL resident | 03/30/20 |
| 26,724 | Palm Beach | 48 | Male | Yes | GA | Yes | FL resident | 03/30/20 |
| 26,725 | Palm Beach | 50 | Female | Unknown | | Unknown | FL resident | 03/30/20 |
| 26,726 | Palm Beach | 62 | Male | Unknown | | Unknown | FL resident | 03/30/20 |
| 26,727 | Palm Beach | 77 | Female | No | | Yes | FL resident | 03/30/20 |
| 26,728 | Palm Beach | 75 | Female | No | | Yes | FL resident | 03/30/20 |
| 26,729 | Palm Beach | 60 | Male | Unknown | | Unknown | FL resident | 03/30/20 |
| 26,730 | Palm Beach | 80 | Female | No | | Unknown | FL resident | 03/30/20 |
| 26,731 | Palm Beach | 37 | Male | Unknown | | Unknown | FL resident | 03/30/20 |
| 26,732 | Palm Beach | 63 | Male | Unknown | | Unknown | FL resident | 03/30/20 |
| 26,733 | Palm Beach | 74 | Male | No | | Yes | FL resident | 03/30/20 |
| 26,734 | Palm Beach | 92 | Female | No | | Unknown | FL resident | 03/30/20 |
| 26,735 | Palm Beach | 25 | Female | Unknown | | Unknown | FL resident | 03/30/20 |
| 26,736 | Palm Beach | 31 | Female | No | | Yes | FL resident | 03/30/20 |
| 26,737 | Palm Beach | 71 | Male | Unknown | | | FL resident | 03/30/20 |
| 26,738 | Palm Beach | 30 | Male | Unknown | | Unknown | FL resident | 03/30/20 |
| 26,739 | Palm Beach | 62 | Female | Unknown | | Yes | FL resident | 03/30/20 |
| 26,740 | Palm Beach | 49 | Male | Unknown | | Unknown | FL resident | 03/30/20 |
| 26,741 | Palm Beach | 26 | Female | Unknown | | Unknown | FL resident | 03/30/20 |
| 26,742 | Palm Beach | 94 | Male | No | | No | FL resident | 03/30/20 |
| 26,743 | Palm Beach | 59 | Male | Unknown | | Unknown | FL resident | 03/30/20 |
| 26,744 | Palm Beach | 73 | Female | Unknown | | Unknown | FL resident | 03/30/20 |
| 26,745 | Palm Beach | 38 | Female | Unknown | | Unknown | FL resident | 03/30/20 |
| 26,746 | Palm Beach | 30 | Male | Yes | UNITED KINGDOM | Unknown | FL resident | 03/30/20 |
| 26,747 | Palm Beach | 50 | Male | Unknown | | Unknown | FL resident | 03/30/20 |
| 26,748 | Palm Beach | 78 | Male | No | | No | FL resident | 03/30/20 |
| 26,749 | Palm Beach | 51 | Male | No | | No | FL resident | 03/30/20 |
| 26,750 | Palm Beach | 63 | Male | No | | No | FL resident | 03/30/20 |
| 26,751 | Palm Beach | 79 | Female | No | | Yes | FL resident | 03/30/20 |
| 26,752 | Palm Beach | 40 | Male | Unknown | | Unknown | FL resident | 03/30/20 |
| 26,753 | Palm Beach | 76 | Male | No | | Yes | FL resident | 03/30/20 |
| 26,754 | Palm Beach | 78 | Female | No | | Yes | FL resident | 03/30/20 |
| 26,755 | Palm Beach | 29 | Female | No | | No | FL resident | 03/30/20 |
| 26,756 | Palm Beach | 82 | Male | No | | Yes | FL resident | 03/30/20 |
| 26,757 | Palm Beach | 78 | Male | Unknown | | | FL resident | 03/30/20 |
| 26,758 | Palm Beach | 27 | Female | Unknown | | Unknown | FL resident | 03/30/20 |
| 26,759 | Palm Beach | 73 | Male | No | | Unknown | FL resident | 03/30/20 |
| 26,760 | Palm Beach | 90 | Female | No | | Unknown | FL resident | 03/30/20 |
| 26,761 | Palm Beach | 78 | Male | No | | Unknown | FL resident | 03/30/20 |
| 26,762 | Palm Beach | 47 | Male | Unknown | | No | FL resident | 03/30/20 |
| 26,763 | Palm Beach | 64 | Female | Unknown | | Unknown | FL resident | 03/30/20 |
| 26,764 | Palm Beach | 78 | Male | No | | Unknown | FL resident | 03/30/20 |
| 26,765 | Palm Beach | 89 | Male | No | | | FL resident | 03/30/20 |
| 26,766 | Palm Beach | 22 | Female | Unknown | | Unknown | FL resident | 03/30/20 |
| 26,767 | Palm Beach | 59 | Female | Unknown | | Unknown | FL resident | 03/30/20 |
| 26,768 | Palm Beach | 37 | Female | Unknown | | Unknown | FL resident | 03/30/20 |
| 26,769 | Palm Beach | 84 | Female | Unknown | | Unknown | FL resident | 03/30/20 |
| 26,770 | Palm Beach | 65 | Female | Unknown | | | FL resident | 03/30/20 |
| 26,771 | Palm Beach | 69 | Female | No | | Yes | FL resident | 03/30/20 |
| 26,772 | Palm Beach | 54 | Male | Unknown | | Unknown | FL resident | 03/30/20 |
| 26,773 | Palm Beach | 72 | Male | Yes | France; United Kingdom | No | FL resident | 03/30/20 |
| 26,774 | Palm Beach | 69 | Male | Unknown | | | FL resident | 03/30/20 |
| 26,775 | Palm Beach | 68 | Male | No | | Unknown | FL resident | 03/30/20 |
| 26,776 | Palm Beach | 99 | Male | No | | Unknown | FL resident | 03/30/20 |
| 26,777 | Palm Beach | 54 | Male | Unknown | | Unknown | FL resident | 03/30/20 |
| 26,778 | Palm Beach | 49 | Male | Unknown | | Unknown | FL resident | 03/30/20 |
| 26,779 | Palm Beach | 0 | Female | No | | Yes | FL resident | 03/30/20 |
| 26,780 | Palm Beach | 83 | Male | No | | No | FL resident | 03/30/20 |
| 26,781 | Palm Beach | 91 | Male | No | | Unknown | FL resident | 03/30/20 |
| 26,782 | Palm Beach | 76 | Male | Unknown | | Unknown | FL resident | 03/31/20 |
| 26,783 | Palm Beach | 41 | Male | Unknown | | Unknown | FL resident | 03/31/20 |
| 26,784 | Palm Beach | 77 | Female | Unknown | | | FL resident | 03/31/20 |

Coronavirus: line list of cases

Data verified as of Apr 28, 2020 at 10 AM

Data in this report are provisional and subject to change.

| Case | County | Age | Gender | Travel related | Travel detail | Contact with a confirmed case | Jurisdiction | Date case counted |
|--------|------------|-----|--------|----------------|---------------|-------------------------------|--------------|-------------------|
| 26,785 | Palm Beach | 56 | Female | Unknown | | Unknown | FL resident | 03/31/20 |
| 26,786 | Palm Beach | 58 | Female | Unknown | | Unknown | FL resident | 03/31/20 |
| 26,787 | Palm Beach | 45 | Male | Unknown | | Unknown | FL resident | 03/31/20 |
| 26,788 | Palm Beach | 87 | Female | No | | Unknown | FL resident | 03/31/20 |
| 26,789 | Palm Beach | 64 | Male | Unknown | | Unknown | FL resident | 03/31/20 |
| 26,790 | Palm Beach | 43 | Male | Yes | CO; NJ; TX | Unknown | FL resident | 03/31/20 |
| 26,791 | Palm Beach | 56 | Male | Unknown | | Unknown | FL resident | 03/31/20 |
| 26,792 | Palm Beach | 42 | Female | Unknown | | Unknown | FL resident | 03/31/20 |
| 26,793 | Palm Beach | 36 | Female | Unknown | | Unknown | FL resident | 03/31/20 |
| 26,794 | Palm Beach | 67 | Male | Unknown | | Unknown | FL resident | 03/31/20 |
| 26,795 | Palm Beach | 70 | Male | Unknown | | Unknown | FL resident | 03/31/20 |
| 26,796 | Palm Beach | 43 | Female | Unknown | | Unknown | FL resident | 03/31/20 |
| 26,797 | Palm Beach | 28 | Male | No | | Yes | FL resident | 03/31/20 |
| 26,798 | Palm Beach | 4 | Male | No | | Unknown | FL resident | 03/31/20 |
| 26,799 | Palm Beach | 6 | Male | No | | Yes | FL resident | 03/31/20 |
| 26,800 | Palm Beach | 61 | Female | Unknown | | Unknown | FL resident | 03/31/20 |
| 26,801 | Palm Beach | 57 | Female | Yes | NORWAY | No | FL resident | 03/31/20 |
| 26,802 | Palm Beach | 79 | Male | No | | Yes | FL resident | 03/31/20 |
| 26,803 | Palm Beach | 46 | Female | Unknown | | Unknown | FL resident | 03/31/20 |
| 26,804 | Palm Beach | 40 | Male | Unknown | | Unknown | FL resident | 03/31/20 |
| 26,805 | Palm Beach | 27 | Female | Unknown | | Unknown | FL resident | 03/31/20 |
| 26,806 | Palm Beach | 62 | Female | Unknown | | Unknown | FL resident | 03/31/20 |
| 26,807 | Palm Beach | 47 | Female | Unknown | | Unknown | FL resident | 03/31/20 |
| 26,808 | Palm Beach | 63 | Female | Unknown | | Unknown | FL resident | 03/31/20 |
| 26,809 | Palm Beach | 24 | Female | Unknown | | Unknown | FL resident | 03/31/20 |
| 26,810 | Palm Beach | 61 | Female | No | | Yes | FL resident | 03/31/20 |
| 26,811 | Palm Beach | 49 | Male | Yes | JAMAICA | Unknown | FL resident | 03/31/20 |
| 26,812 | Palm Beach | 49 | Male | Unknown | | Unknown | FL resident | 03/31/20 |
| 26,813 | Palm Beach | 75 | Female | Unknown | | | FL resident | 03/31/20 |
| 26,814 | Palm Beach | 77 | Female | Unknown | | | FL resident | 03/31/20 |
| 26,815 | Palm Beach | 70 | Female | Unknown | | | FL resident | 03/31/20 |
| 26,816 | Palm Beach | 80 | Male | Unknown | | | FL resident | 03/31/20 |
| 26,817 | Palm Beach | 71 | Male | No | | No | FL resident | 03/31/20 |
| 26,818 | Palm Beach | 92 | Female | Unknown | | | FL resident | 03/31/20 |
| 26,819 | Palm Beach | 29 | Female | Yes | NY | Unknown | FL resident | 03/31/20 |
| 26,820 | Palm Beach | 45 | Female | Unknown | | Unknown | FL resident | 03/31/20 |
| 26,821 | Palm Beach | 74 | Female | No | | Yes | FL resident | 03/31/20 |
| 26,822 | Palm Beach | 84 | Female | No | | Unknown | FL resident | 03/31/20 |
| 26,823 | Palm Beach | 57 | Male | Unknown | | Unknown | FL resident | 03/31/20 |
| 26,824 | Palm Beach | 40 | Male | No | | Yes | FL resident | 03/31/20 |
| 26,825 | Palm Beach | 72 | Male | No | | | FL resident | 03/31/20 |
| 26,826 | Palm Beach | 25 | Male | Unknown | | Unknown | FL resident | 03/31/20 |
| 26,827 | Palm Beach | 21 | Female | Unknown | | Unknown | FL resident | 03/31/20 |
| 26,828 | Palm Beach | 34 | Male | Unknown | | Unknown | FL resident | 03/31/20 |
| 26,829 | Palm Beach | 72 | Female | No | | Yes | FL resident | 03/31/20 |
| 26,830 | Palm Beach | 34 | Female | Unknown | | Unknown | FL resident | 03/31/20 |
| 26,831 | Palm Beach | 44 | Female | Unknown | | Unknown | FL resident | 03/31/20 |
| 26,832 | Palm Beach | 59 | Female | Unknown | | Unknown | FL resident | 03/31/20 |
| 26,833 | Palm Beach | 30 | Male | Unknown | | Yes | FL resident | 03/31/20 |
| 26,834 | Palm Beach | 53 | Male | Unknown | | Unknown | FL resident | 03/31/20 |
| 26,835 | Palm Beach | 21 | Male | Unknown | | Unknown | FL resident | 03/31/20 |
| 26,836 | Palm Beach | 84 | Male | No | | | FL resident | 03/31/20 |
| 26,837 | Palm Beach | 28 | Female | Unknown | | Unknown | FL resident | 03/31/20 |
| 26,838 | Palm Beach | 63 | Male | No | | No | FL resident | 03/31/20 |
| 26,839 | Palm Beach | 37 | Female | Unknown | | Unknown | FL resident | 03/31/20 |
| 26,840 | Palm Beach | 30 | Male | Unknown | | Unknown | FL resident | 03/31/20 |
| 26,841 | Palm Beach | 85 | Female | No | | Unknown | FL resident | 03/31/20 |
| 26,842 | Palm Beach | 46 | Male | Unknown | | Unknown | FL resident | 03/31/20 |
| 26,843 | Palm Beach | 31 | Female | Unknown | | Unknown | FL resident | 03/31/20 |
| 26,844 | Palm Beach | 31 | Male | Unknown | | Unknown | FL resident | 03/31/20 |
| 26,845 | Palm Beach | 89 | Female | No | | | FL resident | 03/31/20 |
| 26,846 | Palm Beach | 39 | Male | Unknown | | Unknown | FL resident | 03/31/20 |

Coronavirus: line list of cases

Data verified as of Apr 28, 2020 at 10 AM

Data in this report are provisional and subject to change.

| Case | County | Age | Gender | Travel related | Travel detail | Contact with a confirmed case | Jurisdiction | Date case counted |
|--------|------------|-----|--------|----------------|-----------------|-------------------------------|--------------|-------------------|
| 26,847 | Palm Beach | 56 | Male | No | | Yes | FL resident | 03/31/20 |
| 26,848 | Palm Beach | 80 | Male | Unknown | | | FL resident | 03/31/20 |
| 26,849 | Palm Beach | 69 | Male | Unknown | | | FL resident | 03/31/20 |
| 26,850 | Palm Beach | 88 | Female | Unknown | | | FL resident | 03/31/20 |
| 26,851 | Palm Beach | 40 | Male | Unknown | | Unknown | FL resident | 03/31/20 |
| 26,852 | Palm Beach | 21 | Female | Unknown | | Unknown | FL resident | 03/31/20 |
| 26,853 | Palm Beach | 57 | Male | Unknown | | Unknown | FL resident | 03/31/20 |
| 26,854 | Palm Beach | 36 | Male | Unknown | | Unknown | FL resident | 03/31/20 |
| 26,855 | Palm Beach | 61 | Male | Unknown | | Unknown | FL resident | 03/31/20 |
| 26,856 | Palm Beach | 87 | Male | No | | Yes | FL resident | 03/31/20 |
| 26,857 | Palm Beach | 77 | Female | No | | Yes | FL resident | 03/31/20 |
| 26,858 | Palm Beach | 64 | Female | Unknown | | Unknown | FL resident | 03/31/20 |
| 26,859 | Palm Beach | 20 | Male | Unknown | | Unknown | FL resident | 03/31/20 |
| 26,860 | Palm Beach | 70 | Female | Unknown | | Unknown | FL resident | 03/31/20 |
| 26,861 | Palm Beach | 20 | Male | Unknown | | Unknown | FL resident | 03/31/20 |
| 26,862 | Palm Beach | 67 | Male | Unknown | | | FL resident | 03/31/20 |
| 26,863 | Palm Beach | 36 | Male | Unknown | | Unknown | FL resident | 04/01/20 |
| 26,864 | Palm Beach | 73 | Male | No | | No | FL resident | 04/01/20 |
| 26,865 | Palm Beach | 61 | Female | Unknown | | Unknown | FL resident | 04/01/20 |
| 26,866 | Palm Beach | 42 | Male | Unknown | | Unknown | FL resident | 04/01/20 |
| 26,867 | Palm Beach | 48 | Female | Unknown | | Unknown | FL resident | 04/01/20 |
| 26,868 | Palm Beach | 21 | Female | Unknown | | Unknown | FL resident | 04/01/20 |
| 26,869 | Palm Beach | 82 | Female | No | | Unknown | FL resident | 04/01/20 |
| 26,870 | Palm Beach | 63 | Male | Unknown | | Unknown | FL resident | 04/01/20 |
| 26,871 | Palm Beach | 66 | Male | No | | Unknown | FL resident | 04/01/20 |
| 26,872 | Palm Beach | 88 | Male | Yes | AUSTRALIA; FL | Yes | FL resident | 04/01/20 |
| 26,873 | Palm Beach | 23 | Male | Unknown | | Unknown | FL resident | 04/01/20 |
| 26,874 | Palm Beach | 63 | Male | Unknown | | Unknown | FL resident | 04/01/20 |
| 26,875 | Palm Beach | 39 | Female | Unknown | | Unknown | FL resident | 04/01/20 |
| 26,876 | Palm Beach | 36 | Male | Unknown | | Unknown | FL resident | 04/01/20 |
| 26,877 | Palm Beach | 87 | Male | Unknown | | Unknown | FL resident | 04/01/20 |
| 26,878 | Palm Beach | 62 | Male | Unknown | | Unknown | FL resident | 04/01/20 |
| 26,879 | Palm Beach | 20 | Female | Unknown | | Unknown | FL resident | 04/01/20 |
| 26,880 | Palm Beach | 51 | Female | Unknown | | Unknown | FL resident | 04/01/20 |
| 26,881 | Palm Beach | 65 | Female | No | | Unknown | FL resident | 04/01/20 |
| 26,882 | Palm Beach | 77 | Male | Unknown | | Yes | FL resident | 04/01/20 |
| 26,883 | Palm Beach | 81 | Female | No | | Unknown | FL resident | 04/01/20 |
| 26,884 | Palm Beach | 65 | Female | No | | No | FL resident | 04/01/20 |
| 26,885 | Palm Beach | 58 | Male | Yes | UNKNOWN COUNTRY | Unknown | FL resident | 04/01/20 |
| 26,886 | Palm Beach | 36 | Female | Unknown | | Unknown | FL resident | 04/01/20 |
| 26,887 | Palm Beach | 63 | Male | Unknown | | Unknown | FL resident | 04/01/20 |
| 26,888 | Palm Beach | 58 | Male | No | | No | FL resident | 04/01/20 |
| 26,889 | Palm Beach | 95 | Female | No | | Unknown | FL resident | 04/01/20 |
| 26,890 | Palm Beach | 76 | Female | No | | Yes | FL resident | 04/01/20 |
| 26,891 | Palm Beach | 28 | Female | Unknown | | Unknown | FL resident | 04/01/20 |
| 26,892 | Palm Beach | 88 | Female | Unknown | | | FL resident | 04/01/20 |
| 26,893 | Palm Beach | 30 | Female | Unknown | | Unknown | FL resident | 04/01/20 |
| 26,894 | Palm Beach | 31 | Male | Unknown | | Unknown | FL resident | 04/01/20 |
| 26,895 | Palm Beach | 44 | Female | Unknown | | Unknown | FL resident | 04/01/20 |
| 26,896 | Palm Beach | 45 | Female | Unknown | | No | FL resident | 04/01/20 |
| 26,897 | Palm Beach | 70 | Female | No | | Unknown | FL resident | 04/01/20 |
| 26,898 | Palm Beach | 46 | Male | Unknown | | No | FL resident | 04/01/20 |
| 26,899 | Palm Beach | 44 | Female | Unknown | | Unknown | FL resident | 04/01/20 |
| 26,900 | Palm Beach | 64 | Male | Unknown | | Unknown | FL resident | 04/01/20 |
| 26,901 | Palm Beach | 51 | Female | Unknown | | Unknown | FL resident | 04/01/20 |
| 26,902 | Palm Beach | 53 | Female | Unknown | | Unknown | FL resident | 04/01/20 |
| 26,903 | Palm Beach | 59 | Female | Unknown | | Unknown | FL resident | 04/01/20 |
| 26,904 | Palm Beach | 24 | Male | No | | Yes | FL resident | 04/01/20 |
| 26,905 | Palm Beach | 51 | Male | Unknown | | Yes | FL resident | 04/01/20 |
| 26,906 | Palm Beach | 73 | Female | No | | No | FL resident | 04/01/20 |
| 26,907 | Palm Beach | 76 | Female | No | | Yes | FL resident | 04/01/20 |
| 26,908 | Palm Beach | 63 | Male | Unknown | | Unknown | FL resident | 04/01/20 |

Coronavirus: line list of cases

Data verified as of Apr 28, 2020 at 10 AM

Data in this report are provisional and subject to change.

| Case | County | Age | Gender | Travel related | Travel detail | Contact with a confirmed case | Jurisdiction | Date case counted |
|--------|------------|-----|--------|----------------|---------------|-------------------------------|--------------|-------------------|
| 26,909 | Palm Beach | 80 | Female | Unknown | | | FL resident | 04/01/20 |
| 26,910 | Palm Beach | 41 | Female | Unknown | | Unknown | FL resident | 04/01/20 |
| 26,911 | Palm Beach | 70 | Female | No | | Unknown | FL resident | 04/01/20 |
| 26,912 | Palm Beach | 74 | Female | No | | No | FL resident | 04/01/20 |
| 26,913 | Palm Beach | 85 | Female | No | | No | FL resident | 04/01/20 |
| 26,914 | Palm Beach | 69 | Female | Yes | ARUBA; FL | Unknown | FL resident | 04/01/20 |
| 26,915 | Palm Beach | 38 | Male | Unknown | | Unknown | FL resident | 04/01/20 |
| 26,916 | Palm Beach | 79 | Male | No | | Unknown | FL resident | 04/01/20 |
| 26,917 | Palm Beach | 71 | Male | No | | Unknown | FL resident | 04/01/20 |
| 26,918 | Palm Beach | 51 | Female | Unknown | | Unknown | FL resident | 04/01/20 |
| 26,919 | Palm Beach | 76 | Female | No | | Unknown | FL resident | 04/01/20 |
| 26,920 | Palm Beach | 76 | Male | No | | Yes | FL resident | 04/01/20 |
| 26,921 | Palm Beach | 66 | Female | No | | Unknown | FL resident | 04/01/20 |
| 26,922 | Palm Beach | 71 | Female | Yes | FL; RI | No | FL resident | 04/01/20 |
| 26,923 | Palm Beach | 64 | Female | Unknown | | Unknown | FL resident | 04/01/20 |
| 26,924 | Palm Beach | 63 | Male | Unknown | | Unknown | FL resident | 04/01/20 |
| 26,925 | Palm Beach | 24 | Male | Unknown | | Unknown | FL resident | 04/01/20 |
| 26,926 | Palm Beach | 57 | Male | Unknown | | Unknown | FL resident | 04/01/20 |
| 26,927 | Palm Beach | 88 | Male | No | | Yes | FL resident | 04/02/20 |
| 26,928 | Palm Beach | 62 | Male | Unknown | | Unknown | FL resident | 04/02/20 |
| 26,929 | Palm Beach | 51 | Male | Unknown | | Unknown | FL resident | 04/02/20 |
| 26,930 | Palm Beach | 1 | Male | Unknown | | Unknown | FL resident | 04/02/20 |
| 26,931 | Palm Beach | 47 | Male | Unknown | | Unknown | FL resident | 04/02/20 |
| 26,932 | Palm Beach | 57 | Male | Unknown | | Unknown | FL resident | 04/02/20 |
| 26,933 | Palm Beach | 43 | Male | Unknown | | Unknown | FL resident | 04/02/20 |
| 26,934 | Palm Beach | 36 | Female | No | | Yes | FL resident | 04/02/20 |
| 26,935 | Palm Beach | 55 | Male | Unknown | | Unknown | FL resident | 04/02/20 |
| 26,936 | Palm Beach | 69 | Female | Unknown | | | FL resident | 04/02/20 |
| 26,937 | Palm Beach | 73 | Male | No | | Yes | FL resident | 04/02/20 |
| 26,938 | Palm Beach | 35 | Male | Unknown | | Unknown | FL resident | 04/02/20 |
| 26,939 | Palm Beach | 57 | Female | Unknown | | Unknown | FL resident | 04/02/20 |
| 26,940 | Palm Beach | 70 | Male | Unknown | | | FL resident | 04/02/20 |
| 26,941 | Palm Beach | 92 | Female | No | | Yes | FL resident | 04/02/20 |
| 26,942 | Palm Beach | 49 | Male | Unknown | | Unknown | FL resident | 04/02/20 |
| 26,943 | Palm Beach | 87 | Male | No | | No | FL resident | 04/02/20 |
| 26,944 | Palm Beach | 50 | Female | Unknown | | Unknown | FL resident | 04/02/20 |
| 26,945 | Palm Beach | 61 | Male | Unknown | | Unknown | FL resident | 04/02/20 |
| 26,946 | Palm Beach | 73 | Female | Unknown | | | FL resident | 04/02/20 |
| 26,947 | Palm Beach | 15 | Female | Unknown | | Unknown | FL resident | 04/02/20 |
| 26,948 | Palm Beach | 32 | Male | Unknown | | Unknown | FL resident | 04/02/20 |
| 26,949 | Palm Beach | 92 | Female | No | | Yes | FL resident | 04/02/20 |
| 26,950 | Palm Beach | 80 | Female | No | | Yes | FL resident | 04/02/20 |
| 26,951 | Palm Beach | 78 | Male | Unknown | | Yes | FL resident | 04/02/20 |
| 26,952 | Palm Beach | 29 | Male | Unknown | | Unknown | FL resident | 04/02/20 |
| 26,953 | Palm Beach | 32 | Male | Unknown | | Unknown | FL resident | 04/02/20 |
| 26,954 | Palm Beach | 52 | Female | No | | No | FL resident | 04/02/20 |
| 26,955 | Palm Beach | 32 | Male | Unknown | | Unknown | FL resident | 04/02/20 |
| 26,956 | Palm Beach | 66 | Male | No | | | FL resident | 04/02/20 |
| 26,957 | Palm Beach | 51 | Female | Unknown | | Unknown | FL resident | 04/02/20 |
| 26,958 | Palm Beach | 21 | Female | Unknown | | Unknown | FL resident | 04/02/20 |
| 26,959 | Palm Beach | 64 | Female | Unknown | | Yes | FL resident | 04/02/20 |
| 26,960 | Palm Beach | 46 | Female | Unknown | | Yes | FL resident | 04/02/20 |
| 26,961 | Palm Beach | 37 | Male | Unknown | | Unknown | FL resident | 04/02/20 |
| 26,962 | Palm Beach | 31 | Male | No | | Yes | FL resident | 04/02/20 |
| 26,963 | Palm Beach | 53 | Male | Unknown | | Unknown | FL resident | 04/02/20 |
| 26,964 | Palm Beach | 72 | Female | No | | Yes | FL resident | 04/02/20 |
| 26,965 | Palm Beach | 78 | Female | No | | Unknown | FL resident | 04/02/20 |
| 26,966 | Palm Beach | 25 | Female | Unknown | | Unknown | FL resident | 04/02/20 |
| 26,967 | Palm Beach | 46 | Female | No | | Yes | FL resident | 04/02/20 |
| 26,968 | Palm Beach | 59 | Female | No | | Yes | FL resident | 04/02/20 |
| 26,969 | Palm Beach | 43 | Male | No | | Unknown | FL resident | 04/02/20 |
| 26,970 | Palm Beach | 88 | Female | No | | Unknown | FL resident | 04/02/20 |

Coronavirus: line list of cases

Data verified as of Apr 28, 2020 at 10 AM

Data in this report are provisional and subject to change.

| Case | County | Age | Gender | Travel related | Travel detail | Contact with a confirmed case | Jurisdiction | Date case counted |
|--------|------------|-----|--------|----------------|----------------|-------------------------------|--------------|-------------------|
| 26,971 | Palm Beach | 53 | Male | No | | No | FL resident | 04/02/20 |
| 26,972 | Palm Beach | 27 | Male | Unknown | | Unknown | FL resident | 04/02/20 |
| 26,973 | Palm Beach | 49 | Female | Unknown | | Unknown | FL resident | 04/02/20 |
| 26,974 | Palm Beach | 70 | Male | No | | Unknown | FL resident | 04/02/20 |
| 26,975 | Palm Beach | 38 | Male | No | | Unknown | FL resident | 04/02/20 |
| 26,976 | Palm Beach | 30 | Female | Unknown | | Unknown | FL resident | 04/02/20 |
| 26,977 | Palm Beach | 46 | Male | No | | No | FL resident | 04/02/20 |
| 26,978 | Palm Beach | 64 | Female | Unknown | | Unknown | FL resident | 04/02/20 |
| 26,979 | Palm Beach | 40 | Male | Yes | ECUADOR; FL | Unknown | FL resident | 04/02/20 |
| 26,980 | Palm Beach | 72 | Female | Unknown | | Yes | FL resident | 04/02/20 |
| 26,981 | Palm Beach | 47 | Male | Unknown | | Unknown | FL resident | 04/02/20 |
| 26,982 | Palm Beach | 46 | Male | Unknown | | Unknown | FL resident | 04/02/20 |
| 26,983 | Palm Beach | 49 | Male | Unknown | | Unknown | FL resident | 04/02/20 |
| 26,984 | Palm Beach | 25 | Male | Unknown | | Unknown | FL resident | 04/02/20 |
| 26,985 | Palm Beach | 71 | Male | No | | Unknown | FL resident | 04/02/20 |
| 26,986 | Palm Beach | 51 | Female | Unknown | | No | FL resident | 04/02/20 |
| 26,987 | Palm Beach | 63 | Male | No | | Yes | FL resident | 04/02/20 |
| 26,988 | Palm Beach | 56 | Male | Unknown | | Unknown | FL resident | 04/02/20 |
| 26,989 | Palm Beach | 94 | Female | No | | Unknown | FL resident | 04/02/20 |
| 26,990 | Palm Beach | 33 | Female | Unknown | | Unknown | FL resident | 04/02/20 |
| 26,991 | Palm Beach | 61 | Female | Unknown | | Unknown | FL resident | 04/02/20 |
| 26,992 | Palm Beach | 54 | Male | Unknown | | Unknown | FL resident | 04/02/20 |
| 26,993 | Palm Beach | 57 | Female | Unknown | | Yes | FL resident | 04/02/20 |
| 26,994 | Palm Beach | 53 | Female | Yes | CO; FL | Unknown | FL resident | 04/02/20 |
| 26,995 | Palm Beach | 60 | Male | Unknown | | Unknown | FL resident | 04/02/20 |
| 26,996 | Palm Beach | 43 | Female | Unknown | | Unknown | FL resident | 04/02/20 |
| 26,997 | Palm Beach | 71 | Female | No | | Unknown | FL resident | 04/02/20 |
| 26,998 | Palm Beach | 32 | Male | Unknown | | Unknown | FL resident | 04/02/20 |
| 26,999 | Palm Beach | 70 | Female | No | | Yes | FL resident | 04/02/20 |
| 27,000 | Palm Beach | 21 | Female | Unknown | | Unknown | FL resident | 04/02/20 |
| 27,001 | Palm Beach | 64 | Female | No | | Yes | FL resident | 04/02/20 |
| 27,002 | Palm Beach | 77 | Female | No | | Unknown | FL resident | 04/02/20 |
| 27,003 | Palm Beach | 69 | Male | No | | Yes | FL resident | 04/02/20 |
| 27,004 | Palm Beach | 75 | Female | No | | Unknown | FL resident | 04/02/20 |
| 27,005 | Palm Beach | 72 | Female | No | | Unknown | FL resident | 04/02/20 |
| 27,006 | Palm Beach | 21 | Male | Unknown | | Unknown | FL resident | 04/02/20 |
| 27,007 | Palm Beach | 72 | Male | Yes | FL; NY | Unknown | FL resident | 04/02/20 |
| 27,008 | Palm Beach | 90 | Female | No | | Unknown | FL resident | 04/02/20 |
| 27,009 | Palm Beach | 53 | Female | Unknown | | No | FL resident | 04/02/20 |
| 27,010 | Palm Beach | 51 | Female | Unknown | | Unknown | FL resident | 04/02/20 |
| 27,011 | Palm Beach | 66 | Female | Unknown | | Unknown | FL resident | 04/02/20 |
| 27,012 | Palm Beach | 77 | Female | No | | Yes | FL resident | 04/02/20 |
| 27,013 | Palm Beach | 70 | Female | No | | No | FL resident | 04/02/20 |
| 27,014 | Palm Beach | 66 | Male | Yes | FL; NY | No | FL resident | 04/02/20 |
| 27,015 | Palm Beach | 70 | Male | No | | Yes | FL resident | 04/02/20 |
| 27,016 | Palm Beach | 57 | Male | Unknown | | Unknown | FL resident | 04/02/20 |
| 27,017 | Palm Beach | 43 | Male | Unknown | | Unknown | FL resident | 04/02/20 |
| 27,018 | Palm Beach | 84 | Female | No | | Unknown | FL resident | 04/02/20 |
| 27,019 | Palm Beach | 62 | Male | Unknown | | Unknown | FL resident | 04/02/20 |
| 27,020 | Palm Beach | 46 | Female | No | | Yes | FL resident | 04/02/20 |
| 27,021 | Palm Beach | 80 | Male | No | | No | FL resident | 04/02/20 |
| 27,022 | Palm Beach | 70 | Male | No | | No | FL resident | 04/02/20 |
| 27,023 | Palm Beach | 45 | Male | No | | No | FL resident | 04/02/20 |
| 27,024 | Palm Beach | 59 | Female | No | | Unknown | FL resident | 04/02/20 |
| 27,025 | Palm Beach | 72 | Male | No | | No | FL resident | 04/02/20 |
| 27,026 | Palm Beach | 31 | Male | No | | Unknown | FL resident | 04/02/20 |
| 27,027 | Palm Beach | 70 | Female | No | | Unknown | FL resident | 04/02/20 |
| 27,028 | Palm Beach | 32 | Female | No | | Yes | FL resident | 04/02/20 |
| 27,029 | Palm Beach | 55 | Female | No | | Unknown | FL resident | 04/02/20 |
| 27,030 | Palm Beach | 21 | Female | Yes | UNITED KINGDOM | Unknown | FL resident | 04/02/20 |
| 27,031 | Palm Beach | 24 | Male | No | | Unknown | FL resident | 04/02/20 |
| 27,032 | Palm Beach | 51 | Male | Unknown | | Unknown | FL resident | 04/02/20 |

Coronavirus: line list of cases

Data verified as of Apr 28, 2020 at 10 AM

Data in this report are provisional and subject to change.

| Case | County | Age | Gender | Travel related | Travel detail | Contact with a confirmed case | Jurisdiction | Date case counted |
|--------|------------|-----|--------|----------------|---------------|-------------------------------|--------------|-------------------|
| 27,033 | Palm Beach | 56 | Male | Unknown | | No | FL resident | 04/02/20 |
| 27,034 | Palm Beach | 69 | Male | Unknown | | | FL resident | 04/02/20 |
| 27,035 | Palm Beach | 34 | Female | Unknown | | Unknown | FL resident | 04/02/20 |
| 27,036 | Palm Beach | 36 | Female | Unknown | | Unknown | FL resident | 04/02/20 |
| 27,037 | Palm Beach | 55 | Female | Unknown | | Unknown | FL resident | 04/02/20 |
| 27,038 | Palm Beach | 36 | Female | Unknown | | Unknown | FL resident | 04/02/20 |
| 27,039 | Palm Beach | 73 | Female | Unknown | | | FL resident | 04/02/20 |
| 27,040 | Palm Beach | 72 | Female | No | | Unknown | FL resident | 04/02/20 |
| 27,041 | Palm Beach | 77 | Male | No | | Unknown | FL resident | 04/02/20 |
| 27,042 | Palm Beach | 27 | Male | Unknown | | Yes | FL resident | 04/02/20 |
| 27,043 | Palm Beach | 79 | Male | No | | Unknown | FL resident | 04/02/20 |
| 27,044 | Palm Beach | 68 | Female | Unknown | | | FL resident | 04/02/20 |
| 27,045 | Palm Beach | 81 | Female | No | | Yes | FL resident | 04/02/20 |
| 27,046 | Palm Beach | 85 | Female | No | | Unknown | FL resident | 04/02/20 |
| 27,047 | Palm Beach | 64 | Female | Unknown | | Unknown | FL resident | 04/02/20 |
| 27,048 | Palm Beach | 35 | Male | Unknown | | Unknown | FL resident | 04/02/20 |
| 27,049 | Palm Beach | 61 | Female | Unknown | | Unknown | FL resident | 04/02/20 |
| 27,050 | Palm Beach | 30 | Male | No | | Yes | FL resident | 04/02/20 |
| 27,051 | Palm Beach | 86 | Male | Unknown | | | FL resident | 04/02/20 |
| 27,052 | Palm Beach | 56 | Female | No | | Unknown | FL resident | 04/02/20 |
| 27,053 | Palm Beach | 43 | Female | No | | No | FL resident | 04/02/20 |
| 27,054 | Palm Beach | 64 | Male | No | | Unknown | FL resident | 04/02/20 |
| 27,055 | Palm Beach | 60 | Male | Yes | CA | No | FL resident | 04/02/20 |
| 27,056 | Palm Beach | 49 | Female | No | | Yes | FL resident | 04/02/20 |
| 27,057 | Palm Beach | 80 | Male | No | | Yes | FL resident | 04/02/20 |
| 27,058 | Palm Beach | 49 | Male | Unknown | | Unknown | FL resident | 04/02/20 |
| 27,059 | Palm Beach | 82 | Female | No | | Unknown | FL resident | 04/02/20 |
| 27,060 | Palm Beach | 83 | Female | No | | No | FL resident | 04/02/20 |
| 27,061 | Palm Beach | 77 | Female | Unknown | | | FL resident | 04/02/20 |
| 27,062 | Palm Beach | 71 | Male | Unknown | | | FL resident | 04/02/20 |
| 27,063 | Palm Beach | 39 | Male | No | | Unknown | FL resident | 04/02/20 |
| 27,064 | Palm Beach | 23 | Female | Unknown | | Yes | FL resident | 04/02/20 |
| 27,065 | Palm Beach | 34 | Male | Unknown | | Unknown | FL resident | 04/03/20 |
| 27,066 | Palm Beach | 61 | Male | Unknown | | Unknown | FL resident | 04/03/20 |
| 27,067 | Palm Beach | 22 | Female | Unknown | | Unknown | FL resident | 04/03/20 |
| 27,068 | Palm Beach | 23 | Female | Unknown | | Unknown | FL resident | 04/03/20 |
| 27,069 | Palm Beach | 56 | Male | Unknown | | Unknown | FL resident | 04/03/20 |
| 27,070 | Palm Beach | 47 | Male | No | | Unknown | FL resident | 04/03/20 |
| 27,071 | Palm Beach | 33 | Female | No | | No | FL resident | 04/03/20 |
| 27,072 | Palm Beach | 45 | Female | Unknown | | Unknown | FL resident | 04/03/20 |
| 27,073 | Palm Beach | 68 | Male | Unknown | | | FL resident | 04/03/20 |
| 27,074 | Palm Beach | 46 | Female | Unknown | | Unknown | FL resident | 04/03/20 |
| 27,075 | Palm Beach | 96 | Female | No | | Unknown | FL resident | 04/03/20 |
| 27,076 | Palm Beach | 88 | Male | No | | Unknown | FL resident | 04/03/20 |
| 27,077 | Palm Beach | 58 | Female | Unknown | | Unknown | FL resident | 04/03/20 |
| 27,078 | Palm Beach | 82 | Female | No | | Yes | FL resident | 04/03/20 |
| 27,079 | Palm Beach | 60 | Female | Unknown | | Unknown | FL resident | 04/03/20 |
| 27,080 | Palm Beach | 37 | Male | Unknown | | Unknown | FL resident | 04/03/20 |
| 27,081 | Palm Beach | 81 | Female | No | | Yes | FL resident | 04/03/20 |
| 27,082 | Palm Beach | 43 | Male | Unknown | | Unknown | FL resident | 04/03/20 |
| 27,083 | Palm Beach | 86 | Male | Yes | ECUADOR; FL | Yes | FL resident | 04/03/20 |
| 27,084 | Palm Beach | 87 | Female | Yes | ECUADOR; FL | Yes | FL resident | 04/03/20 |
| 27,085 | Palm Beach | 31 | Female | Unknown | | Unknown | FL resident | 04/03/20 |
| 27,086 | Palm Beach | 75 | Female | Yes | FL; NY | Yes | FL resident | 04/03/20 |
| 27,087 | Palm Beach | 67 | Female | No | | Unknown | FL resident | 04/03/20 |
| 27,088 | Palm Beach | 70 | Male | Yes | FL; NY | Unknown | FL resident | 04/03/20 |
| 27,089 | Palm Beach | 84 | Male | No | | Unknown | FL resident | 04/03/20 |
| 27,090 | Palm Beach | 60 | Female | Unknown | | Unknown | FL resident | 04/03/20 |
| 27,091 | Palm Beach | 76 | Male | Unknown | | | FL resident | 04/03/20 |
| 27,092 | Palm Beach | 57 | Female | Yes | NY | No | FL resident | 04/03/20 |
| 27,093 | Palm Beach | 62 | Male | Unknown | | Unknown | FL resident | 04/03/20 |
| 27,094 | Palm Beach | 36 | Female | Unknown | | Unknown | FL resident | 04/03/20 |

Coronavirus: line list of cases

Data verified as of Apr 28, 2020 at 10 AM

Data in this report are provisional and subject to change.

| Case | County | Age | Gender | Travel related | Travel detail | Contact with a confirmed case | Jurisdiction | Date case counted |
|--------|------------|-----|--------|----------------|---------------|-------------------------------|--------------|-------------------|
| 27,095 | Palm Beach | 64 | Female | No | | Yes | FL resident | 04/03/20 |
| 27,096 | Palm Beach | 75 | Female | Unknown | | | FL resident | 04/03/20 |
| 27,097 | Palm Beach | 77 | Female | No | | Unknown | FL resident | 04/03/20 |
| 27,098 | Palm Beach | 45 | Female | Unknown | | Unknown | FL resident | 04/03/20 |
| 27,099 | Palm Beach | 87 | Female | Unknown | | | FL resident | 04/03/20 |
| 27,100 | Palm Beach | 74 | Female | No | | Yes | FL resident | 04/03/20 |
| 27,101 | Palm Beach | 26 | Female | Unknown | | Unknown | FL resident | 04/03/20 |
| 27,102 | Palm Beach | 66 | Male | Unknown | | | FL resident | 04/03/20 |
| 27,103 | Palm Beach | 71 | Female | Unknown | | | FL resident | 04/03/20 |
| 27,104 | Palm Beach | 28 | Female | Unknown | | Unknown | FL resident | 04/03/20 |
| 27,105 | Palm Beach | 74 | Male | Unknown | | | FL resident | 04/03/20 |
| 27,106 | Palm Beach | 47 | Male | Unknown | | Unknown | FL resident | 04/03/20 |
| 27,107 | Palm Beach | 62 | Male | Unknown | | Unknown | FL resident | 04/03/20 |
| 27,108 | Palm Beach | 34 | Male | Unknown | | Unknown | FL resident | 04/03/20 |
| 27,109 | Palm Beach | 99 | Male | No | | Yes | FL resident | 04/03/20 |
| 27,110 | Palm Beach | 32 | Female | Unknown | | Unknown | FL resident | 04/03/20 |
| 27,111 | Palm Beach | 81 | Male | Unknown | | | FL resident | 04/03/20 |
| 27,112 | Palm Beach | 62 | Male | Unknown | | Unknown | FL resident | 04/03/20 |
| 27,113 | Palm Beach | 54 | Female | Unknown | | Unknown | FL resident | 04/03/20 |
| 27,114 | Palm Beach | 76 | Male | Unknown | | | FL resident | 04/03/20 |
| 27,115 | Palm Beach | 53 | Male | Yes | CT | Yes | FL resident | 04/03/20 |
| 27,116 | Palm Beach | 58 | Female | Unknown | | Unknown | FL resident | 04/03/20 |
| 27,117 | Palm Beach | 54 | Male | No | | Yes | FL resident | 04/03/20 |
| 27,118 | Palm Beach | 34 | Male | Unknown | | Unknown | FL resident | 04/03/20 |
| 27,119 | Palm Beach | 61 | Female | Unknown | | Unknown | FL resident | 04/03/20 |
| 27,120 | Palm Beach | 81 | Male | Unknown | | No | FL resident | 04/03/20 |
| 27,121 | Palm Beach | 65 | Female | Unknown | | | FL resident | 04/03/20 |
| 27,122 | Palm Beach | 19 | Male | Unknown | | Unknown | FL resident | 04/03/20 |
| 27,123 | Palm Beach | 64 | Female | Unknown | | Unknown | FL resident | 04/03/20 |
| 27,124 | Palm Beach | 61 | Male | Unknown | | Unknown | FL resident | 04/03/20 |
| 27,125 | Palm Beach | 82 | Female | Unknown | | | FL resident | 04/03/20 |
| 27,126 | Palm Beach | 51 | Female | No | | Yes | FL resident | 04/03/20 |
| 27,127 | Palm Beach | 68 | Female | No | | Yes | FL resident | 04/03/20 |
| 27,128 | Palm Beach | 77 | Female | Unknown | | | FL resident | 04/03/20 |
| 27,129 | Palm Beach | 72 | Male | No | | Yes | FL resident | 04/03/20 |
| 27,130 | Palm Beach | 88 | Female | Unknown | | Yes | FL resident | 04/03/20 |
| 27,131 | Palm Beach | 73 | Male | No | | Unknown | FL resident | 04/03/20 |
| 27,132 | Palm Beach | 52 | Male | Unknown | | Unknown | FL resident | 04/03/20 |
| 27,133 | Palm Beach | 83 | Male | No | | Unknown | FL resident | 04/03/20 |
| 27,134 | Palm Beach | 77 | Male | No | | Unknown | FL resident | 04/03/20 |
| 27,135 | Palm Beach | 75 | Female | No | | Yes | FL resident | 04/03/20 |
| 27,136 | Palm Beach | 69 | Female | Unknown | | | FL resident | 04/03/20 |
| 27,137 | Palm Beach | 69 | Male | Unknown | | | FL resident | 04/03/20 |
| 27,138 | Palm Beach | 52 | Male | Unknown | | Unknown | FL resident | 04/03/20 |
| 27,139 | Palm Beach | 92 | Female | No | | Unknown | FL resident | 04/03/20 |
| 27,140 | Palm Beach | 52 | Male | Unknown | | Unknown | FL resident | 04/03/20 |
| 27,141 | Palm Beach | 71 | Female | Unknown | | | FL resident | 04/03/20 |
| 27,142 | Palm Beach | 85 | Female | No | | Unknown | FL resident | 04/03/20 |
| 27,143 | Palm Beach | 87 | Female | No | | Yes | FL resident | 04/03/20 |
| 27,144 | Palm Beach | 71 | Female | No | | Unknown | FL resident | 04/03/20 |
| 27,145 | Palm Beach | 87 | Male | No | | Yes | FL resident | 04/03/20 |
| 27,146 | Palm Beach | 91 | Male | No | | Unknown | FL resident | 04/03/20 |
| 27,147 | Palm Beach | 84 | Male | No | | Unknown | FL resident | 04/03/20 |
| 27,148 | Palm Beach | 65 | Male | No | | Unknown | FL resident | 04/03/20 |
| 27,149 | Palm Beach | 86 | Male | No | | Yes | FL resident | 04/03/20 |
| 27,150 | Palm Beach | 84 | Male | No | | Unknown | FL resident | 04/03/20 |
| 27,151 | Palm Beach | 87 | Female | No | | Yes | FL resident | 04/03/20 |
| 27,152 | Palm Beach | 46 | Male | Unknown | | Unknown | FL resident | 04/03/20 |
| 27,153 | Palm Beach | 39 | Female | Unknown | | Unknown | FL resident | 04/03/20 |
| 27,154 | Palm Beach | 55 | Female | Unknown | | Unknown | FL resident | 04/03/20 |
| 27,155 | Palm Beach | 78 | Female | No | | Yes | FL resident | 04/03/20 |
| 27,156 | Palm Beach | 78 | Male | No | | Yes | FL resident | 04/03/20 |

Coronavirus: line list of cases

Data verified as of Apr 28, 2020 at 10 AM

Data in this report are provisional and subject to change.

| Case | County | Age | Gender | Travel related | Travel detail | Contact with a confirmed case | Jurisdiction | Date case counted |
|--------|------------|-----|--------|----------------|-----------------|-------------------------------|--------------|-------------------|
| 27,157 | Palm Beach | 77 | Female | No | | Unknown | FL resident | 04/03/20 |
| 27,158 | Palm Beach | 20 | Male | Unknown | | Unknown | FL resident | 04/03/20 |
| 27,159 | Palm Beach | 27 | Female | Unknown | | Unknown | FL resident | 04/03/20 |
| 27,160 | Palm Beach | 46 | Male | Unknown | | Unknown | FL resident | 04/03/20 |
| 27,161 | Palm Beach | 36 | Male | No | | No | FL resident | 04/03/20 |
| 27,162 | Palm Beach | 82 | Male | No | | Yes | FL resident | 04/03/20 |
| 27,163 | Palm Beach | 40 | Female | Unknown | | Unknown | FL resident | 04/03/20 |
| 27,164 | Palm Beach | 21 | Female | Unknown | | Unknown | FL resident | 04/03/20 |
| 27,165 | Palm Beach | 45 | Male | No | | Yes | FL resident | 04/03/20 |
| 27,166 | Palm Beach | 90 | Male | No | | Yes | FL resident | 04/03/20 |
| 27,167 | Palm Beach | 72 | Female | No | | Unknown | FL resident | 04/03/20 |
| 27,168 | Palm Beach | 66 | Male | No | | Unknown | FL resident | 04/03/20 |
| 27,169 | Palm Beach | 53 | Female | Unknown | | Unknown | FL resident | 04/03/20 |
| 27,170 | Palm Beach | 64 | Female | No | | Unknown | FL resident | 04/03/20 |
| 27,171 | Palm Beach | 87 | Male | No | | Unknown | FL resident | 04/03/20 |
| 27,172 | Palm Beach | 43 | Male | Yes | UNKNOWN COUNTRY | Unknown | FL resident | 04/03/20 |
| 27,173 | Palm Beach | 47 | Male | Unknown | | Unknown | FL resident | 04/03/20 |
| 27,174 | Palm Beach | 16 | Male | Unknown | | Unknown | FL resident | 04/03/20 |
| 27,175 | Palm Beach | 40 | Female | Unknown | | Unknown | FL resident | 04/03/20 |
| 27,176 | Palm Beach | 61 | Male | Unknown | | Unknown | FL resident | 04/03/20 |
| 27,177 | Palm Beach | 50 | Male | Unknown | | Unknown | FL resident | 04/03/20 |
| 27,178 | Palm Beach | 19 | Female | Unknown | | Unknown | FL resident | 04/04/20 |
| 27,179 | Palm Beach | 43 | Male | No | | Yes | FL resident | 04/04/20 |
| 27,180 | Palm Beach | 37 | Female | Unknown | | Unknown | FL resident | 04/04/20 |
| 27,181 | Palm Beach | 48 | Female | Unknown | | Unknown | FL resident | 04/04/20 |
| 27,182 | Palm Beach | 31 | Female | Unknown | | Unknown | FL resident | 04/04/20 |
| 27,183 | Palm Beach | 30 | Female | No | | Yes | FL resident | 04/04/20 |
| 27,184 | Palm Beach | 49 | Male | Unknown | | Unknown | FL resident | 04/04/20 |
| 27,185 | Palm Beach | 75 | Male | Yes | FL; NY | Yes | FL resident | 04/04/20 |
| 27,186 | Palm Beach | 52 | Male | Unknown | | Unknown | FL resident | 04/04/20 |
| 27,187 | Palm Beach | 29 | Female | Unknown | | Unknown | FL resident | 04/04/20 |
| 27,188 | Palm Beach | 25 | Female | Unknown | | Unknown | FL resident | 04/04/20 |
| 27,189 | Palm Beach | 74 | Male | No | | Yes | FL resident | 04/04/20 |
| 27,190 | Palm Beach | 61 | Female | Unknown | | Yes | FL resident | 04/04/20 |
| 27,191 | Palm Beach | 30 | Female | No | | Yes | FL resident | 04/04/20 |
| 27,192 | Palm Beach | 34 | Male | Unknown | | Unknown | FL resident | 04/04/20 |
| 27,193 | Palm Beach | 43 | Female | Unknown | | Unknown | FL resident | 04/04/20 |
| 27,194 | Palm Beach | 85 | Male | No | | No | FL resident | 04/04/20 |
| 27,195 | Palm Beach | 29 | Male | Unknown | | Unknown | FL resident | 04/04/20 |
| 27,196 | Palm Beach | 57 | Female | Unknown | | Unknown | FL resident | 04/04/20 |
| 27,197 | Palm Beach | 78 | Female | No | | No | FL resident | 04/04/20 |
| 27,198 | Palm Beach | 30 | Male | No | | Unknown | FL resident | 04/04/20 |
| 27,199 | Palm Beach | 38 | Male | Unknown | | Unknown | FL resident | 04/04/20 |
| 27,200 | Palm Beach | 63 | Female | Unknown | | Unknown | FL resident | 04/04/20 |
| 27,201 | Palm Beach | 51 | Female | No | | Yes | FL resident | 04/04/20 |
| 27,202 | Palm Beach | 44 | Female | Unknown | | Yes | FL resident | 04/04/20 |
| 27,203 | Palm Beach | 27 | Male | No | | Yes | FL resident | 04/04/20 |
| 27,204 | Palm Beach | 51 | Male | Unknown | | Unknown | FL resident | 04/04/20 |
| 27,205 | Palm Beach | 79 | Female | Unknown | | | FL resident | 04/04/20 |
| 27,206 | Palm Beach | 50 | Female | No | | Unknown | FL resident | 04/04/20 |
| 27,207 | Palm Beach | 43 | Female | Unknown | | Unknown | FL resident | 04/04/20 |
| 27,208 | Palm Beach | 47 | Female | Unknown | | Unknown | FL resident | 04/04/20 |
| 27,209 | Palm Beach | 32 | Male | Unknown | | Yes | FL resident | 04/04/20 |
| 27,210 | Palm Beach | 50 | Female | Unknown | | Unknown | FL resident | 04/04/20 |
| 27,211 | Palm Beach | 45 | Male | Unknown | | Unknown | FL resident | 04/04/20 |
| 27,212 | Palm Beach | 42 | Female | Unknown | | Unknown | FL resident | 04/04/20 |
| 27,213 | Palm Beach | 68 | Male | No | | Unknown | FL resident | 04/04/20 |
| 27,214 | Palm Beach | 84 | Male | No | | Yes | FL resident | 04/04/20 |
| 27,215 | Palm Beach | 85 | Male | Unknown | | | FL resident | 04/04/20 |
| 27,216 | Palm Beach | 55 | Male | Unknown | | Unknown | FL resident | 04/04/20 |
| 27,217 | Palm Beach | 54 | Male | Unknown | | Unknown | FL resident | 04/04/20 |
| 27,218 | Palm Beach | 54 | Female | Unknown | | Unknown | FL resident | 04/04/20 |

Coronavirus: line list of cases

Data verified as of Apr 28, 2020 at 10 AM

Data in this report are provisional and subject to change.

| Case | County | Age | Gender | Travel related | Travel detail | Contact with a confirmed case | Jurisdiction | Date case counted |
|--------|------------|-----|---------|----------------|--------------------|-------------------------------|--------------|-------------------|
| 27,219 | Palm Beach | 45 | Male | Unknown | | Unknown | FL resident | 04/04/20 |
| 27,220 | Palm Beach | 50 | Male | Unknown | | Unknown | FL resident | 04/04/20 |
| 27,221 | Palm Beach | 21 | Female | Unknown | | Unknown | FL resident | 04/04/20 |
| 27,222 | Palm Beach | 82 | Female | No | | Yes | FL resident | 04/04/20 |
| 27,223 | Palm Beach | 69 | Male | No | | Unknown | FL resident | 04/04/20 |
| 27,224 | Palm Beach | 70 | Female | Unknown | | Unknown | FL resident | 04/04/20 |
| 27,225 | Palm Beach | 54 | Male | Unknown | | Unknown | FL resident | 04/04/20 |
| 27,226 | Palm Beach | 53 | Male | Unknown | | Unknown | FL resident | 04/04/20 |
| 27,227 | Palm Beach | 63 | Female | Unknown | | Unknown | FL resident | 04/04/20 |
| 27,228 | Palm Beach | 35 | Female | Unknown | | Unknown | FL resident | 04/04/20 |
| 27,229 | Palm Beach | 43 | Female | Unknown | | Unknown | FL resident | 04/04/20 |
| 27,230 | Palm Beach | 35 | Male | Unknown | | Unknown | FL resident | 04/04/20 |
| 27,231 | Palm Beach | 31 | Male | Unknown | | Unknown | FL resident | 04/04/20 |
| 27,232 | Palm Beach | 50 | Male | Unknown | | Unknown | FL resident | 04/04/20 |
| 27,233 | Palm Beach | 22 | Female | Unknown | | Unknown | FL resident | 04/04/20 |
| 27,234 | Palm Beach | 47 | Male | Unknown | | Unknown | FL resident | 04/04/20 |
| 27,235 | Palm Beach | 60 | Female | Unknown | | Unknown | FL resident | 04/04/20 |
| 27,236 | Palm Beach | 70 | Male | No | | Yes | FL resident | 04/04/20 |
| 27,237 | Palm Beach | 75 | Male | No | | Unknown | FL resident | 04/04/20 |
| 27,238 | Palm Beach | 92 | Male | No | | Unknown | FL resident | 04/04/20 |
| 27,239 | Palm Beach | 75 | Female | No | | Yes | FL resident | 04/04/20 |
| 27,240 | Palm Beach | 70 | Female | Unknown | | | FL resident | 04/04/20 |
| 27,241 | Palm Beach | 104 | Male | No | | Yes | FL resident | 04/04/20 |
| 27,242 | Palm Beach | 65 | Female | No | | Unknown | FL resident | 04/04/20 |
| 27,243 | Palm Beach | 29 | Female | Unknown | | Unknown | FL resident | 04/04/20 |
| 27,244 | Palm Beach | 75 | Male | No | | Yes | FL resident | 04/04/20 |
| 27,245 | Palm Beach | 30 | Unknown | Unknown | | Unknown | FL resident | 04/04/20 |
| 27,246 | Palm Beach | 41 | Male | Unknown | | Unknown | FL resident | 04/04/20 |
| 27,247 | Palm Beach | 80 | Female | No | | Yes | FL resident | 04/04/20 |
| 27,248 | Palm Beach | 69 | Male | No | | Yes | FL resident | 04/04/20 |
| 27,249 | Palm Beach | 39 | Male | Unknown | | No | FL resident | 04/04/20 |
| 27,250 | Palm Beach | 56 | Female | Unknown | | Yes | FL resident | 04/04/20 |
| 27,251 | Palm Beach | 75 | Male | No | | Yes | FL resident | 04/04/20 |
| 27,252 | Palm Beach | 45 | Female | Unknown | | Unknown | FL resident | 04/04/20 |
| 27,253 | Palm Beach | 44 | Female | Yes | DOMINICAN REPUBLIC | No | FL resident | 04/04/20 |
| 27,254 | Palm Beach | 78 | Female | Unknown | | | FL resident | 04/04/20 |
| 27,255 | Palm Beach | 57 | Male | Unknown | | Unknown | FL resident | 04/04/20 |
| 27,256 | Palm Beach | 23 | Female | Unknown | | Unknown | FL resident | 04/04/20 |
| 27,257 | Palm Beach | 50 | Female | Unknown | | Unknown | FL resident | 04/04/20 |
| 27,258 | Palm Beach | 39 | Male | Unknown | | Unknown | FL resident | 04/04/20 |
| 27,259 | Palm Beach | 46 | Male | Unknown | | Unknown | FL resident | 04/04/20 |
| 27,260 | Palm Beach | 74 | Female | No | | Unknown | FL resident | 04/04/20 |
| 27,261 | Palm Beach | 48 | Male | Unknown | | Unknown | FL resident | 04/04/20 |
| 27,262 | Palm Beach | 60 | Male | Unknown | | Unknown | FL resident | 04/04/20 |
| 27,263 | Palm Beach | 80 | Female | No | | Yes | FL resident | 04/04/20 |
| 27,264 | Palm Beach | 50 | Female | No | | Yes | FL resident | 04/04/20 |
| 27,265 | Palm Beach | 88 | Female | No | | Yes | FL resident | 04/04/20 |
| 27,266 | Palm Beach | 69 | Female | Unknown | | | FL resident | 04/04/20 |
| 27,267 | Palm Beach | 47 | Male | Unknown | | Unknown | FL resident | 04/04/20 |
| 27,268 | Palm Beach | 35 | Female | Unknown | | Unknown | FL resident | 04/04/20 |
| 27,269 | Palm Beach | 32 | Male | Unknown | | Unknown | FL resident | 04/04/20 |
| 27,270 | Palm Beach | 58 | Female | Yes | UNKNOWN COUNTRY | Unknown | FL resident | 04/05/20 |
| 27,271 | Palm Beach | 40 | Male | Unknown | | Yes | FL resident | 04/05/20 |
| 27,272 | Palm Beach | 64 | Female | Unknown | | Unknown | FL resident | 04/05/20 |
| 27,273 | Palm Beach | 41 | Male | Unknown | | Unknown | FL resident | 04/05/20 |
| 27,274 | Palm Beach | 51 | Male | Unknown | | Unknown | FL resident | 04/05/20 |
| 27,275 | Palm Beach | 32 | Female | Unknown | | Unknown | FL resident | 04/05/20 |
| 27,276 | Palm Beach | 78 | Female | No | | Unknown | FL resident | 04/05/20 |
| 27,277 | Palm Beach | 56 | Male | Unknown | | Unknown | FL resident | 04/05/20 |
| 27,278 | Palm Beach | 45 | Female | Unknown | | Unknown | FL resident | 04/05/20 |
| 27,279 | Palm Beach | 46 | Male | Unknown | | Unknown | FL resident | 04/05/20 |
| 27,280 | Palm Beach | 68 | Male | Unknown | | | FL resident | 04/05/20 |

Coronavirus: line list of cases

Data verified as of Apr 28, 2020 at 10 AM

Data in this report are provisional and subject to change.

| Case | County | Age | Gender | Travel related | Travel detail | Contact with a confirmed case | Jurisdiction | Date case counted |
|--------|------------|-----|--------|----------------|---------------|-------------------------------|--------------|-------------------|
| 27,281 | Palm Beach | 58 | Male | Unknown | | Unknown | FL resident | 04/05/20 |
| 27,282 | Palm Beach | 88 | Female | Unknown | | Yes | FL resident | 04/05/20 |
| 27,283 | Palm Beach | 44 | Male | Unknown | | Unknown | FL resident | 04/05/20 |
| 27,284 | Palm Beach | 67 | Male | Unknown | | | FL resident | 04/05/20 |
| 27,285 | Palm Beach | 73 | Male | Unknown | | | FL resident | 04/05/20 |
| 27,286 | Palm Beach | 89 | Female | Unknown | | Unknown | FL resident | 04/05/20 |
| 27,287 | Palm Beach | 37 | Female | Unknown | | Unknown | FL resident | 04/05/20 |
| 27,288 | Palm Beach | 52 | Male | Unknown | | Unknown | FL resident | 04/05/20 |
| 27,289 | Palm Beach | 24 | Female | Unknown | | Unknown | FL resident | 04/05/20 |
| 27,290 | Palm Beach | 25 | Male | Unknown | | Unknown | FL resident | 04/05/20 |
| 27,291 | Palm Beach | 32 | Female | No | | No | FL resident | 04/05/20 |
| 27,292 | Palm Beach | 61 | Male | No | | Yes | FL resident | 04/05/20 |
| 27,293 | Palm Beach | 75 | Male | No | | Unknown | FL resident | 04/05/20 |
| 27,294 | Palm Beach | 71 | Male | Unknown | | | FL resident | 04/05/20 |
| 27,295 | Palm Beach | 50 | Female | Unknown | | Unknown | FL resident | 04/05/20 |
| 27,296 | Palm Beach | 56 | Male | Unknown | | Unknown | FL resident | 04/05/20 |
| 27,297 | Palm Beach | 79 | Female | Unknown | | Unknown | FL resident | 04/05/20 |
| 27,298 | Palm Beach | 21 | Female | Unknown | | Unknown | FL resident | 04/05/20 |
| 27,299 | Palm Beach | 53 | Male | Unknown | | Unknown | FL resident | 04/05/20 |
| 27,300 | Palm Beach | 45 | Male | Unknown | | Unknown | FL resident | 04/05/20 |
| 27,301 | Palm Beach | 23 | Female | Unknown | | Unknown | FL resident | 04/05/20 |
| 27,302 | Palm Beach | 69 | Male | Unknown | | | FL resident | 04/05/20 |
| 27,303 | Palm Beach | 78 | Female | Unknown | | | FL resident | 04/05/20 |
| 27,304 | Palm Beach | 33 | Male | No | | Unknown | FL resident | 04/05/20 |
| 27,305 | Palm Beach | 39 | Male | Unknown | | Unknown | FL resident | 04/05/20 |
| 27,306 | Palm Beach | 48 | Male | Unknown | | Unknown | FL resident | 04/05/20 |
| 27,307 | Palm Beach | 84 | Male | Unknown | | | FL resident | 04/05/20 |
| 27,308 | Palm Beach | 36 | Male | Unknown | | Unknown | FL resident | 04/05/20 |
| 27,309 | Palm Beach | 87 | Male | Unknown | | | FL resident | 04/05/20 |
| 27,310 | Palm Beach | 45 | Male | Unknown | | Unknown | FL resident | 04/05/20 |
| 27,311 | Palm Beach | 65 | Male | No | | | FL resident | 04/05/20 |
| 27,312 | Palm Beach | 84 | Female | No | | | FL resident | 04/05/20 |
| 27,313 | Palm Beach | 39 | Male | Unknown | | Unknown | FL resident | 04/05/20 |
| 27,314 | Palm Beach | 68 | Female | Unknown | | | FL resident | 04/05/20 |
| 27,315 | Palm Beach | 44 | Male | Unknown | | Unknown | FL resident | 04/05/20 |
| 27,316 | Palm Beach | 74 | Female | Unknown | | | FL resident | 04/06/20 |
| 27,317 | Palm Beach | 84 | Female | Unknown | | | FL resident | 04/06/20 |
| 27,318 | Palm Beach | 61 | Male | Unknown | | Unknown | FL resident | 04/06/20 |
| 27,319 | Palm Beach | 40 | Female | Unknown | | Unknown | FL resident | 04/06/20 |
| 27,320 | Palm Beach | 36 | Female | Unknown | | Unknown | FL resident | 04/06/20 |
| 27,321 | Palm Beach | 28 | Female | Unknown | | Unknown | FL resident | 04/06/20 |
| 27,322 | Palm Beach | 50 | Male | Unknown | | Unknown | FL resident | 04/06/20 |
| 27,323 | Palm Beach | 69 | Male | Unknown | | | FL resident | 04/06/20 |
| 27,324 | Palm Beach | 46 | Male | Unknown | | Unknown | FL resident | 04/06/20 |
| 27,325 | Palm Beach | 84 | Male | No | | Yes | FL resident | 04/06/20 |
| 27,326 | Palm Beach | 28 | Female | Unknown | | Unknown | FL resident | 04/06/20 |
| 27,327 | Palm Beach | 66 | Female | Unknown | | Unknown | FL resident | 04/06/20 |
| 27,328 | Palm Beach | 63 | Male | Unknown | | Unknown | FL resident | 04/06/20 |
| 27,329 | Palm Beach | 83 | Female | Unknown | | | FL resident | 04/06/20 |
| 27,330 | Palm Beach | 41 | Female | Unknown | | Unknown | FL resident | 04/06/20 |
| 27,331 | Palm Beach | 33 | Male | Unknown | | Unknown | FL resident | 04/06/20 |
| 27,332 | Palm Beach | 63 | Male | Unknown | | Yes | FL resident | 04/06/20 |
| 27,333 | Palm Beach | 11 | Female | No | | Unknown | FL resident | 04/06/20 |
| 27,334 | Palm Beach | 40 | Male | Unknown | | Unknown | FL resident | 04/06/20 |
| 27,335 | Palm Beach | 80 | Female | No | | Unknown | FL resident | 04/06/20 |
| 27,336 | Palm Beach | 43 | Female | Unknown | | Unknown | FL resident | 04/06/20 |
| 27,337 | Palm Beach | 46 | Male | No | | No | FL resident | 04/06/20 |
| 27,338 | Palm Beach | 32 | Male | Unknown | | Unknown | FL resident | 04/06/20 |
| 27,339 | Palm Beach | 22 | Male | Unknown | | Unknown | FL resident | 04/06/20 |
| 27,340 | Palm Beach | 34 | Male | No | | Yes | FL resident | 04/06/20 |
| 27,341 | Palm Beach | 56 | Female | Unknown | | Unknown | FL resident | 04/06/20 |
| 27,342 | Palm Beach | 34 | Female | Unknown | | Unknown | FL resident | 04/06/20 |

Coronavirus: line list of cases

Data verified as of Apr 28, 2020 at 10 AM

Data in this report are provisional and subject to change.

| Case | County | Age | Gender | Travel related | Travel detail | Contact with a confirmed case | Jurisdiction | Date case counted |
|--------|------------|-----|--------|----------------|---------------|-------------------------------|--------------|-------------------|
| 27,343 | Palm Beach | 21 | Female | Unknown | | Unknown | FL resident | 04/06/20 |
| 27,344 | Palm Beach | 46 | Male | Unknown | | Unknown | FL resident | 04/06/20 |
| 27,345 | Palm Beach | 67 | Female | Yes | FL; NY | Yes | FL resident | 04/06/20 |
| 27,346 | Palm Beach | 82 | Male | Unknown | | | FL resident | 04/06/20 |
| 27,347 | Palm Beach | 39 | Female | Unknown | | Unknown | FL resident | 04/06/20 |
| 27,348 | Palm Beach | 75 | Male | Unknown | | Yes | FL resident | 04/06/20 |
| 27,349 | Palm Beach | 55 | Female | Unknown | | Unknown | FL resident | 04/06/20 |
| 27,350 | Palm Beach | 65 | Female | Unknown | | Yes | FL resident | 04/06/20 |
| 27,351 | Palm Beach | 51 | Female | Unknown | | Unknown | FL resident | 04/06/20 |
| 27,352 | Palm Beach | 29 | Female | Unknown | | Unknown | FL resident | 04/06/20 |
| 27,353 | Palm Beach | 58 | Male | Unknown | | Yes | FL resident | 04/06/20 |
| 27,354 | Palm Beach | 64 | Female | Unknown | | Unknown | FL resident | 04/06/20 |
| 27,355 | Palm Beach | 43 | Female | Unknown | | Unknown | FL resident | 04/06/20 |
| 27,356 | Palm Beach | 37 | Female | Unknown | | Unknown | FL resident | 04/06/20 |
| 27,357 | Palm Beach | 21 | Female | Unknown | | Unknown | FL resident | 04/06/20 |
| 27,358 | Palm Beach | 62 | Male | Unknown | | Unknown | FL resident | 04/06/20 |
| 27,359 | Palm Beach | 50 | Female | Unknown | | Unknown | FL resident | 04/06/20 |
| 27,360 | Palm Beach | 40 | Female | Unknown | | Unknown | FL resident | 04/06/20 |
| 27,361 | Palm Beach | 49 | Female | Unknown | | Unknown | FL resident | 04/06/20 |
| 27,362 | Palm Beach | 36 | Female | Unknown | | Unknown | FL resident | 04/06/20 |
| 27,363 | Palm Beach | 88 | Male | Unknown | | | FL resident | 04/06/20 |
| 27,364 | Palm Beach | 81 | Male | Unknown | | | FL resident | 04/06/20 |
| 27,365 | Palm Beach | 72 | Female | Unknown | | | FL resident | 04/06/20 |
| 27,366 | Palm Beach | 53 | Female | No | | Yes | FL resident | 04/06/20 |
| 27,367 | Palm Beach | 77 | Male | Unknown | | | FL resident | 04/06/20 |
| 27,368 | Palm Beach | 86 | Female | Unknown | | Yes | FL resident | 04/06/20 |
| 27,369 | Palm Beach | 68 | Female | Unknown | | | FL resident | 04/06/20 |
| 27,370 | Palm Beach | 56 | Female | Unknown | | Unknown | FL resident | 04/06/20 |
| 27,371 | Palm Beach | 74 | Male | No | | No | FL resident | 04/06/20 |
| 27,372 | Palm Beach | 46 | Male | Unknown | | Unknown | FL resident | 04/06/20 |
| 27,373 | Palm Beach | 64 | Male | Unknown | | Unknown | FL resident | 04/06/20 |
| 27,374 | Palm Beach | 28 | Female | Unknown | | Unknown | FL resident | 04/06/20 |
| 27,375 | Palm Beach | 43 | Male | Unknown | | Unknown | FL resident | 04/06/20 |
| 27,376 | Palm Beach | 65 | Male | Unknown | | Unknown | FL resident | 04/06/20 |
| 27,377 | Palm Beach | 75 | Male | Unknown | | Unknown | FL resident | 04/06/20 |
| 27,378 | Palm Beach | 48 | Female | Unknown | | Unknown | FL resident | 04/06/20 |
| 27,379 | Palm Beach | 89 | Male | Unknown | | Unknown | FL resident | 04/06/20 |
| 27,380 | Palm Beach | 80 | Female | No | | Yes | FL resident | 04/06/20 |
| 27,381 | Palm Beach | 78 | Male | Unknown | | Unknown | FL resident | 04/06/20 |
| 27,382 | Palm Beach | 44 | Female | Unknown | | Unknown | FL resident | 04/06/20 |
| 27,383 | Palm Beach | 82 | Male | Unknown | | No | FL resident | 04/07/20 |
| 27,384 | Palm Beach | 80 | Female | Unknown | | No | FL resident | 04/07/20 |
| 27,385 | Palm Beach | 1 | Male | Unknown | | Unknown | FL resident | 04/07/20 |
| 27,386 | Palm Beach | 80 | Male | Unknown | | | FL resident | 04/07/20 |
| 27,387 | Palm Beach | 47 | Male | Unknown | | Unknown | FL resident | 04/07/20 |
| 27,388 | Palm Beach | 32 | Male | Unknown | | Unknown | FL resident | 04/07/20 |
| 27,389 | Palm Beach | 60 | Female | Unknown | | Unknown | FL resident | 04/07/20 |
| 27,390 | Palm Beach | 51 | Male | Unknown | | Unknown | FL resident | 04/07/20 |
| 27,391 | Palm Beach | 48 | Female | Unknown | | Unknown | FL resident | 04/07/20 |
| 27,392 | Palm Beach | 41 | Male | Unknown | | Unknown | FL resident | 04/07/20 |
| 27,393 | Palm Beach | 38 | Male | Unknown | | Unknown | FL resident | 04/07/20 |
| 27,394 | Palm Beach | 59 | Male | Unknown | | Unknown | FL resident | 04/07/20 |
| 27,395 | Palm Beach | 78 | Male | Unknown | | | FL resident | 04/07/20 |
| 27,396 | Palm Beach | 40 | Male | Unknown | | Unknown | FL resident | 04/07/20 |
| 27,397 | Palm Beach | 38 | Male | Unknown | | Unknown | FL resident | 04/07/20 |
| 27,398 | Palm Beach | 33 | Male | No | | Yes | FL resident | 04/07/20 |
| 27,399 | Palm Beach | 41 | Female | Unknown | | Unknown | FL resident | 04/07/20 |
| 27,400 | Palm Beach | 77 | Female | Unknown | | | FL resident | 04/07/20 |
| 27,401 | Palm Beach | 70 | Male | No | | Yes | FL resident | 04/07/20 |
| 27,402 | Palm Beach | 34 | Male | Unknown | | Unknown | FL resident | 04/07/20 |
| 27,403 | Palm Beach | 25 | Male | Yes | MA | Yes | FL resident | 04/07/20 |
| 27,404 | Palm Beach | 57 | Male | Unknown | | Unknown | FL resident | 04/07/20 |

Coronavirus: line list of cases

Data verified as of Apr 28, 2020 at 10 AM

Data in this report are provisional and subject to change.

| Case | County | Age | Gender | Travel related | Travel detail | Contact with a confirmed case | Jurisdiction | Date case counted |
|--------|------------|-----|--------|----------------|---------------|-------------------------------|--------------|-------------------|
| 27,405 | Palm Beach | 66 | Female | No | | No | FL resident | 04/07/20 |
| 27,406 | Palm Beach | 42 | Female | No | | Yes | FL resident | 04/07/20 |
| 27,407 | Palm Beach | 32 | Female | Unknown | | Unknown | FL resident | 04/07/20 |
| 27,408 | Palm Beach | 53 | Male | Unknown | | Unknown | FL resident | 04/07/20 |
| 27,409 | Palm Beach | 63 | Female | Unknown | | Unknown | FL resident | 04/07/20 |
| 27,410 | Palm Beach | 48 | Female | No | | Yes | FL resident | 04/07/20 |
| 27,411 | Palm Beach | 49 | Female | No | | Unknown | FL resident | 04/07/20 |
| 27,412 | Palm Beach | 42 | Male | No | | Unknown | FL resident | 04/07/20 |
| 27,413 | Palm Beach | 78 | Female | Unknown | | | FL resident | 04/07/20 |
| 27,414 | Palm Beach | 63 | Female | No | | Unknown | FL resident | 04/07/20 |
| 27,415 | Palm Beach | 90 | Male | No | | No | FL resident | 04/07/20 |
| 27,416 | Palm Beach | 86 | Male | No | | Unknown | FL resident | 04/07/20 |
| 27,417 | Palm Beach | 29 | Male | No | | Unknown | FL resident | 04/07/20 |
| 27,418 | Palm Beach | 27 | Female | No | | Yes | FL resident | 04/07/20 |
| 27,419 | Palm Beach | 10 | Male | Unknown | | Unknown | FL resident | 04/07/20 |
| 27,420 | Palm Beach | 80 | Male | Unknown | | | FL resident | 04/07/20 |
| 27,421 | Palm Beach | 35 | Female | Unknown | | Unknown | FL resident | 04/07/20 |
| 27,422 | Palm Beach | 67 | Male | Yes | NY | No | FL resident | 04/07/20 |
| 27,423 | Palm Beach | 24 | Female | No | | Unknown | FL resident | 04/07/20 |
| 27,424 | Palm Beach | 52 | Female | No | | Yes | FL resident | 04/07/20 |
| 27,425 | Palm Beach | 89 | Male | No | | Unknown | FL resident | 04/07/20 |
| 27,426 | Palm Beach | 67 | Female | Unknown | | Unknown | FL resident | 04/07/20 |
| 27,427 | Palm Beach | 61 | Male | No | | Unknown | FL resident | 04/07/20 |
| 27,428 | Palm Beach | 48 | Female | Unknown | | Unknown | FL resident | 04/07/20 |
| 27,429 | Palm Beach | 50 | Female | Unknown | | Unknown | FL resident | 04/07/20 |
| 27,430 | Palm Beach | 43 | Female | Unknown | | Unknown | FL resident | 04/07/20 |
| 27,431 | Palm Beach | 65 | Female | Yes | NJ | No | FL resident | 04/07/20 |
| 27,432 | Palm Beach | 71 | Male | Unknown | | Unknown | FL resident | 04/07/20 |
| 27,433 | Palm Beach | 66 | Female | No | | Unknown | FL resident | 04/07/20 |
| 27,434 | Palm Beach | 26 | Female | Unknown | | Unknown | FL resident | 04/07/20 |
| 27,435 | Palm Beach | 46 | Male | Unknown | | Unknown | FL resident | 04/07/20 |
| 27,436 | Palm Beach | 92 | Female | No | | Unknown | FL resident | 04/07/20 |
| 27,437 | Palm Beach | 25 | Female | No | | Yes | FL resident | 04/07/20 |
| 27,438 | Palm Beach | 93 | Female | No | | Yes | FL resident | 04/07/20 |
| 27,439 | Palm Beach | 69 | Male | Unknown | | | FL resident | 04/07/20 |
| 27,440 | Palm Beach | 64 | Female | Unknown | | Unknown | FL resident | 04/07/20 |
| 27,441 | Palm Beach | 36 | Female | No | | Yes | FL resident | 04/07/20 |
| 27,442 | Palm Beach | 56 | Male | Unknown | | Unknown | FL resident | 04/07/20 |
| 27,443 | Palm Beach | 35 | Female | Unknown | | Unknown | FL resident | 04/07/20 |
| 27,444 | Palm Beach | 35 | Male | Unknown | | Unknown | FL resident | 04/08/20 |
| 27,445 | Palm Beach | 71 | Male | Unknown | | | FL resident | 04/08/20 |
| 27,446 | Palm Beach | 39 | Male | No | | Unknown | FL resident | 04/08/20 |
| 27,447 | Palm Beach | 44 | Male | Unknown | | Unknown | FL resident | 04/08/20 |
| 27,448 | Palm Beach | 27 | Female | Unknown | | Unknown | FL resident | 04/08/20 |
| 27,449 | Palm Beach | 20 | Female | Unknown | | Unknown | FL resident | 04/08/20 |
| 27,450 | Palm Beach | 26 | Male | Unknown | | Unknown | FL resident | 04/08/20 |
| 27,451 | Palm Beach | 25 | Female | Unknown | | Unknown | FL resident | 04/08/20 |
| 27,452 | Palm Beach | 60 | Female | Unknown | | Unknown | FL resident | 04/08/20 |
| 27,453 | Palm Beach | 75 | Male | Unknown | | | FL resident | 04/08/20 |
| 27,454 | Palm Beach | 7 | Female | Unknown | | Unknown | FL resident | 04/08/20 |
| 27,455 | Palm Beach | 57 | Male | Unknown | | Unknown | FL resident | 04/08/20 |
| 27,456 | Palm Beach | 59 | Male | Unknown | | Unknown | FL resident | 04/08/20 |
| 27,457 | Palm Beach | 42 | Male | Unknown | | Unknown | FL resident | 04/08/20 |
| 27,458 | Palm Beach | 66 | Male | Unknown | | | FL resident | 04/08/20 |
| 27,459 | Palm Beach | 31 | Male | Unknown | | Unknown | FL resident | 04/08/20 |
| 27,460 | Palm Beach | 25 | Male | Unknown | | Unknown | FL resident | 04/08/20 |
| 27,461 | Palm Beach | 22 | Female | Unknown | | Unknown | FL resident | 04/08/20 |
| 27,462 | Palm Beach | 50 | Female | Yes | TN | Yes | FL resident | 04/08/20 |
| 27,463 | Palm Beach | 55 | Male | Unknown | | Unknown | FL resident | 04/08/20 |
| 27,464 | Palm Beach | 49 | Female | Unknown | | Unknown | FL resident | 04/08/20 |
| 27,465 | Palm Beach | 31 | Female | Unknown | | Unknown | FL resident | 04/08/20 |
| 27,466 | Palm Beach | 34 | Male | Unknown | | Unknown | FL resident | 04/08/20 |

Coronavirus: line list of cases

Data verified as of Apr 28, 2020 at 10 AM

Data in this report are provisional and subject to change.

| Case | County | Age | Gender | Travel related | Travel detail | Contact with a confirmed case | Jurisdiction | Date case counted |
|--------|------------|-----|--------|----------------|---------------|-------------------------------|--------------|-------------------|
| 27,467 | Palm Beach | 52 | Female | No | | No | FL resident | 04/08/20 |
| 27,468 | Palm Beach | 50 | Male | No | | Unknown | FL resident | 04/08/20 |
| 27,469 | Palm Beach | 60 | Male | No | | No | FL resident | 04/08/20 |
| 27,470 | Palm Beach | 42 | Male | No | | Unknown | FL resident | 04/08/20 |
| 27,471 | Palm Beach | 82 | Female | No | | Unknown | FL resident | 04/08/20 |
| 27,472 | Palm Beach | 33 | Male | No | | Unknown | FL resident | 04/08/20 |
| 27,473 | Palm Beach | 46 | Female | No | | Unknown | FL resident | 04/08/20 |
| 27,474 | Palm Beach | 32 | Female | No | | Yes | FL resident | 04/08/20 |
| 27,475 | Palm Beach | 48 | Male | Unknown | | Unknown | FL resident | 04/08/20 |
| 27,476 | Palm Beach | 51 | Male | Unknown | | Unknown | FL resident | 04/08/20 |
| 27,477 | Palm Beach | 50 | Female | No | | Unknown | FL resident | 04/08/20 |
| 27,478 | Palm Beach | 77 | Male | Unknown | | Yes | FL resident | 04/08/20 |
| 27,479 | Palm Beach | 77 | Female | Unknown | | Yes | FL resident | 04/08/20 |
| 27,480 | Palm Beach | 20 | Female | No | | Yes | FL resident | 04/08/20 |
| 27,481 | Palm Beach | 23 | Female | Unknown | | Yes | FL resident | 04/08/20 |
| 27,482 | Palm Beach | 52 | Female | No | | Yes | FL resident | 04/08/20 |
| 27,483 | Palm Beach | 35 | Female | No | | Yes | FL resident | 04/08/20 |
| 27,484 | Palm Beach | 56 | Female | No | | Yes | FL resident | 04/08/20 |
| 27,485 | Palm Beach | 31 | Male | No | | Unknown | FL resident | 04/08/20 |
| 27,486 | Palm Beach | 77 | Male | Unknown | | | FL resident | 04/08/20 |
| 27,487 | Palm Beach | 88 | Male | No | | Unknown | FL resident | 04/08/20 |
| 27,488 | Palm Beach | 59 | Female | Unknown | | Unknown | FL resident | 04/08/20 |
| 27,489 | Palm Beach | 62 | Female | Unknown | | Unknown | FL resident | 04/08/20 |
| 27,490 | Palm Beach | 68 | Male | No | | Yes | FL resident | 04/08/20 |
| 27,491 | Palm Beach | 70 | Female | No | | Yes | FL resident | 04/08/20 |
| 27,492 | Palm Beach | 62 | Female | Unknown | | Unknown | FL resident | 04/08/20 |
| 27,493 | Palm Beach | 80 | Female | No | | Yes | FL resident | 04/08/20 |
| 27,494 | Palm Beach | 59 | Male | No | | Unknown | FL resident | 04/08/20 |
| 27,495 | Palm Beach | 61 | Female | No | | Unknown | FL resident | 04/08/20 |
| 27,496 | Palm Beach | 53 | Female | Unknown | | Unknown | FL resident | 04/08/20 |
| 27,497 | Palm Beach | 76 | Female | Unknown | | | FL resident | 04/08/20 |
| 27,498 | Palm Beach | 32 | Female | Unknown | | Unknown | FL resident | 04/08/20 |
| 27,499 | Palm Beach | 77 | Female | Unknown | | | FL resident | 04/08/20 |
| 27,500 | Palm Beach | 71 | Male | Unknown | | | FL resident | 04/08/20 |
| 27,501 | Palm Beach | 56 | Female | No | | Unknown | FL resident | 04/08/20 |
| 27,502 | Palm Beach | 16 | Female | No | | Unknown | FL resident | 04/08/20 |
| 27,503 | Palm Beach | 95 | Female | No | | Unknown | FL resident | 04/08/20 |
| 27,504 | Palm Beach | 99 | Male | No | | Unknown | FL resident | 04/08/20 |
| 27,505 | Palm Beach | 42 | Male | Unknown | | No | FL resident | 04/08/20 |
| 27,506 | Palm Beach | 89 | Female | No | | Unknown | FL resident | 04/08/20 |
| 27,507 | Palm Beach | 52 | Female | No | | Unknown | FL resident | 04/08/20 |
| 27,508 | Palm Beach | 96 | Male | No | | Unknown | FL resident | 04/08/20 |
| 27,509 | Palm Beach | 63 | Male | No | | Unknown | FL resident | 04/08/20 |
| 27,510 | Palm Beach | 88 | Female | No | | Unknown | FL resident | 04/08/20 |
| 27,511 | Palm Beach | 90 | Female | No | | Unknown | FL resident | 04/08/20 |
| 27,512 | Palm Beach | 100 | Female | No | | Unknown | FL resident | 04/08/20 |
| 27,513 | Palm Beach | 47 | Female | No | | Unknown | FL resident | 04/08/20 |
| 27,514 | Palm Beach | 76 | Male | Unknown | | | FL resident | 04/08/20 |
| 27,515 | Palm Beach | 97 | Female | Unknown | | Unknown | FL resident | 04/09/20 |
| 27,516 | Palm Beach | 40 | Female | Unknown | | Unknown | FL resident | 04/09/20 |
| 27,517 | Palm Beach | 44 | Female | Unknown | | Unknown | FL resident | 04/09/20 |
| 27,518 | Palm Beach | 37 | Male | Unknown | | Unknown | FL resident | 04/09/20 |
| 27,519 | Palm Beach | 65 | Female | Unknown | | | FL resident | 04/09/20 |
| 27,520 | Palm Beach | 30 | Female | Unknown | | Unknown | FL resident | 04/09/20 |
| 27,521 | Palm Beach | 55 | Female | Unknown | | Unknown | FL resident | 04/09/20 |
| 27,522 | Palm Beach | 43 | Male | Unknown | | Unknown | FL resident | 04/09/20 |
| 27,523 | Palm Beach | 32 | Female | Unknown | | Unknown | FL resident | 04/09/20 |
| 27,524 | Palm Beach | 30 | Female | Unknown | | Unknown | FL resident | 04/09/20 |
| 27,525 | Palm Beach | 53 | Male | Unknown | | Unknown | FL resident | 04/09/20 |
| 27,526 | Palm Beach | 84 | Male | Unknown | | | FL resident | 04/09/20 |
| 27,527 | Palm Beach | 50 | Male | Unknown | | Unknown | FL resident | 04/09/20 |
| 27,528 | Palm Beach | 54 | Male | Unknown | | Unknown | FL resident | 04/09/20 |

Coronavirus: line list of cases

Data verified as of Apr 28, 2020 at 10 AM

Data in this report are provisional and subject to change.

| Case | County | Age | Gender | Travel related | Travel detail | Contact with a confirmed case | Jurisdiction | Date case counted |
|--------|------------|-----|--------|----------------|---------------|-------------------------------|--------------|-------------------|
| 27,529 | Palm Beach | 47 | Male | Unknown | | Unknown | FL resident | 04/09/20 |
| 27,530 | Palm Beach | 38 | Female | Unknown | | Unknown | FL resident | 04/09/20 |
| 27,531 | Palm Beach | 70 | Male | Unknown | | | FL resident | 04/09/20 |
| 27,532 | Palm Beach | 28 | Male | Unknown | | Unknown | FL resident | 04/09/20 |
| 27,533 | Palm Beach | 26 | Female | Unknown | | Unknown | FL resident | 04/09/20 |
| 27,534 | Palm Beach | 32 | Female | Unknown | | Unknown | FL resident | 04/09/20 |
| 27,535 | Palm Beach | 84 | Male | No | | No | FL resident | 04/09/20 |
| 27,536 | Palm Beach | 80 | Male | No | | No | FL resident | 04/09/20 |
| 27,537 | Palm Beach | 63 | Male | Unknown | | Unknown | FL resident | 04/09/20 |
| 27,538 | Palm Beach | 74 | Female | No | | No | FL resident | 04/09/20 |
| 27,539 | Palm Beach | 50 | Female | Unknown | | Unknown | FL resident | 04/09/20 |
| 27,540 | Palm Beach | 74 | Female | Unknown | | | FL resident | 04/09/20 |
| 27,541 | Palm Beach | 38 | Male | Unknown | | Unknown | FL resident | 04/09/20 |
| 27,542 | Palm Beach | 53 | Male | No | | No | FL resident | 04/09/20 |
| 27,543 | Palm Beach | 23 | Male | Unknown | | Unknown | FL resident | 04/09/20 |
| 27,544 | Palm Beach | 29 | Female | Unknown | | Unknown | FL resident | 04/09/20 |
| 27,545 | Palm Beach | 70 | Male | Unknown | | | FL resident | 04/09/20 |
| 27,546 | Palm Beach | 58 | Male | Unknown | | Unknown | FL resident | 04/09/20 |
| 27,547 | Palm Beach | 67 | Female | Unknown | | | FL resident | 04/09/20 |
| 27,548 | Palm Beach | 40 | Female | No | | Unknown | FL resident | 04/09/20 |
| 27,549 | Palm Beach | 65 | Male | Unknown | | | FL resident | 04/09/20 |
| 27,550 | Palm Beach | 55 | Male | Unknown | | Unknown | FL resident | 04/09/20 |
| 27,551 | Palm Beach | 45 | Female | Unknown | | Unknown | FL resident | 04/09/20 |
| 27,552 | Palm Beach | 66 | Female | Unknown | | | FL resident | 04/09/20 |
| 27,553 | Palm Beach | 58 | Female | Unknown | | Unknown | FL resident | 04/09/20 |
| 27,554 | Palm Beach | 28 | Female | Unknown | | Unknown | FL resident | 04/09/20 |
| 27,555 | Palm Beach | 40 | Female | Unknown | | Unknown | FL resident | 04/09/20 |
| 27,556 | Palm Beach | 49 | Male | Unknown | | Unknown | FL resident | 04/09/20 |
| 27,557 | Palm Beach | 36 | Male | Unknown | | Unknown | FL resident | 04/09/20 |
| 27,558 | Palm Beach | 60 | Female | Unknown | | Unknown | FL resident | 04/09/20 |
| 27,559 | Palm Beach | 42 | Male | No | | No | FL resident | 04/09/20 |
| 27,560 | Palm Beach | 65 | Female | No | | Yes | FL resident | 04/09/20 |
| 27,561 | Palm Beach | 50 | Female | Unknown | | Unknown | FL resident | 04/09/20 |
| 27,562 | Palm Beach | 58 | Female | No | | No | FL resident | 04/09/20 |
| 27,563 | Palm Beach | 72 | Male | Unknown | | Unknown | FL resident | 04/09/20 |
| 27,564 | Palm Beach | 70 | Male | Unknown | | No | FL resident | 04/09/20 |
| 27,565 | Palm Beach | 36 | Male | Unknown | | Unknown | FL resident | 04/09/20 |
| 27,566 | Palm Beach | 22 | Female | No | | Unknown | FL resident | 04/09/20 |
| 27,567 | Palm Beach | 82 | Female | No | | Unknown | FL resident | 04/09/20 |
| 27,568 | Palm Beach | 37 | Male | Unknown | | Unknown | FL resident | 04/09/20 |
| 27,569 | Palm Beach | 42 | Female | Unknown | | Unknown | FL resident | 04/09/20 |
| 27,570 | Palm Beach | 41 | Male | Unknown | | Unknown | FL resident | 04/09/20 |
| 27,571 | Palm Beach | 57 | Male | Unknown | | Unknown | FL resident | 04/09/20 |
| 27,572 | Palm Beach | 65 | Male | Unknown | | No | FL resident | 04/09/20 |
| 27,573 | Palm Beach | 73 | Female | Unknown | | | FL resident | 04/09/20 |
| 27,574 | Palm Beach | 61 | Female | Unknown | | Unknown | FL resident | 04/09/20 |
| 27,575 | Palm Beach | 86 | Female | Unknown | | | FL resident | 04/09/20 |
| 27,576 | Palm Beach | 79 | Male | Unknown | | | FL resident | 04/09/20 |
| 27,577 | Palm Beach | 67 | Male | Unknown | | | FL resident | 04/09/20 |
| 27,578 | Palm Beach | 39 | Male | Unknown | | Unknown | FL resident | 04/09/20 |
| 27,579 | Palm Beach | 82 | Male | Unknown | | | FL resident | 04/09/20 |
| 27,580 | Palm Beach | 76 | Female | Unknown | | Unknown | FL resident | 04/09/20 |
| 27,581 | Palm Beach | 57 | Male | Unknown | | Unknown | FL resident | 04/09/20 |
| 27,582 | Palm Beach | 61 | Male | Unknown | | Unknown | FL resident | 04/09/20 |
| 27,583 | Palm Beach | 72 | Female | Unknown | | Unknown | FL resident | 04/09/20 |
| 27,584 | Palm Beach | 69 | Female | Unknown | | Unknown | FL resident | 04/09/20 |
| 27,585 | Palm Beach | 82 | Male | No | | Yes | FL resident | 04/09/20 |
| 27,586 | Palm Beach | 50 | Male | Unknown | | Yes | FL resident | 04/09/20 |
| 27,587 | Palm Beach | 70 | Female | Unknown | | Yes | FL resident | 04/09/20 |
| 27,588 | Palm Beach | 75 | Female | Unknown | | | FL resident | 04/09/20 |
| 27,589 | Palm Beach | 84 | Female | Unknown | | Unknown | FL resident | 04/09/20 |
| 27,590 | Palm Beach | 54 | Female | No | | Yes | FL resident | 04/09/20 |

Coronavirus: line list of cases

Data verified as of Apr 28, 2020 at 10 AM

Data in this report are provisional and subject to change.

| Case | County | Age | Gender | Travel related | Travel detail | Contact with a confirmed case | Jurisdiction | Date case counted |
|--------|------------|-----|--------|----------------|---------------|-------------------------------|--------------|-------------------|
| 27,591 | Palm Beach | 33 | Female | No | | No | FL resident | 04/09/20 |
| 27,592 | Palm Beach | 32 | Female | No | | Yes | FL resident | 04/09/20 |
| 27,593 | Palm Beach | 68 | Male | No | | Yes | FL resident | 04/09/20 |
| 27,594 | Palm Beach | 78 | Male | Unknown | | | FL resident | 04/09/20 |
| 27,595 | Palm Beach | 82 | Male | Unknown | | | FL resident | 04/09/20 |
| 27,596 | Palm Beach | 43 | Female | Unknown | | Unknown | FL resident | 04/09/20 |
| 27,597 | Palm Beach | 51 | Male | Unknown | | Unknown | FL resident | 04/09/20 |
| 27,598 | Palm Beach | 71 | Female | No | | Unknown | FL resident | 04/09/20 |
| 27,599 | Palm Beach | 69 | Male | Unknown | | Unknown | FL resident | 04/09/20 |
| 27,600 | Palm Beach | 86 | Female | Unknown | | | FL resident | 04/09/20 |
| 27,601 | Palm Beach | 61 | Male | Unknown | | Unknown | FL resident | 04/09/20 |
| 27,602 | Palm Beach | 78 | Female | Unknown | | | FL resident | 04/09/20 |
| 27,603 | Palm Beach | 14 | Female | Unknown | | Unknown | FL resident | 04/09/20 |
| 27,604 | Palm Beach | 13 | Female | Unknown | | Unknown | FL resident | 04/09/20 |
| 27,605 | Palm Beach | 46 | Female | No | | Unknown | FL resident | 04/09/20 |
| 27,606 | Palm Beach | 68 | Male | Unknown | | Yes | FL resident | 04/09/20 |
| 27,607 | Palm Beach | 36 | Female | No | | Yes | FL resident | 04/09/20 |
| 27,608 | Palm Beach | 57 | Female | Unknown | | Unknown | FL resident | 04/09/20 |
| 27,609 | Palm Beach | 23 | Female | Unknown | | Unknown | FL resident | 04/09/20 |
| 27,610 | Palm Beach | 51 | Female | Unknown | | Unknown | FL resident | 04/09/20 |
| 27,611 | Palm Beach | 59 | Male | Unknown | | Unknown | FL resident | 04/09/20 |
| 27,612 | Palm Beach | 79 | Female | No | | Yes | FL resident | 04/09/20 |
| 27,613 | Palm Beach | 74 | Male | Unknown | | Unknown | FL resident | 04/09/20 |
| 27,614 | Palm Beach | 44 | Female | No | | Unknown | FL resident | 04/09/20 |
| 27,615 | Palm Beach | 41 | Female | No | | Unknown | FL resident | 04/09/20 |
| 27,616 | Palm Beach | 96 | Female | No | | Yes | FL resident | 04/09/20 |
| 27,617 | Palm Beach | 91 | Female | No | | Yes | FL resident | 04/09/20 |
| 27,618 | Palm Beach | 83 | Female | No | | Yes | FL resident | 04/09/20 |
| 27,619 | Palm Beach | 91 | Male | No | | Yes | FL resident | 04/09/20 |
| 27,620 | Palm Beach | 38 | Male | Unknown | | Unknown | FL resident | 04/09/20 |
| 27,621 | Palm Beach | 73 | Female | Unknown | | Unknown | FL resident | 04/09/20 |
| 27,622 | Palm Beach | 36 | Male | Unknown | | Unknown | FL resident | 04/10/20 |
| 27,623 | Palm Beach | 35 | Female | Unknown | | Unknown | FL resident | 04/10/20 |
| 27,624 | Palm Beach | 66 | Female | Unknown | | | FL resident | 04/10/20 |
| 27,625 | Palm Beach | 25 | Female | Unknown | | Unknown | FL resident | 04/10/20 |
| 27,626 | Palm Beach | 56 | Female | Unknown | | Unknown | FL resident | 04/10/20 |
| 27,627 | Palm Beach | 39 | Female | Unknown | | Unknown | FL resident | 04/10/20 |
| 27,628 | Palm Beach | 64 | Female | Unknown | | Unknown | FL resident | 04/10/20 |
| 27,629 | Palm Beach | 61 | Male | Unknown | | Unknown | FL resident | 04/10/20 |
| 27,630 | Palm Beach | 81 | Female | Unknown | | | FL resident | 04/10/20 |
| 27,631 | Palm Beach | 29 | Female | Unknown | | Unknown | FL resident | 04/10/20 |
| 27,632 | Palm Beach | 48 | Male | Unknown | | Yes | FL resident | 04/10/20 |
| 27,633 | Palm Beach | 76 | Female | Unknown | | Yes | FL resident | 04/10/20 |
| 27,634 | Palm Beach | 82 | Female | Unknown | | | FL resident | 04/10/20 |
| 27,635 | Palm Beach | 25 | Male | Unknown | | Unknown | FL resident | 04/10/20 |
| 27,636 | Palm Beach | 41 | Male | Unknown | | Unknown | FL resident | 04/10/20 |
| 27,637 | Palm Beach | 54 | Male | Unknown | | Unknown | FL resident | 04/10/20 |
| 27,638 | Palm Beach | 59 | Male | Unknown | | Unknown | FL resident | 04/10/20 |
| 27,639 | Palm Beach | 26 | Male | Unknown | | Unknown | FL resident | 04/10/20 |
| 27,640 | Palm Beach | 52 | Male | Unknown | | Unknown | FL resident | 04/10/20 |
| 27,641 | Palm Beach | 66 | Female | Unknown | | | FL resident | 04/10/20 |
| 27,642 | Palm Beach | 28 | Male | No | | Unknown | FL resident | 04/10/20 |
| 27,643 | Palm Beach | 58 | Female | No | | Yes | FL resident | 04/10/20 |
| 27,644 | Palm Beach | 80 | Female | Unknown | | | FL resident | 04/10/20 |
| 27,645 | Palm Beach | 59 | Female | Unknown | | Unknown | FL resident | 04/10/20 |
| 27,646 | Palm Beach | 58 | Female | Unknown | | Unknown | FL resident | 04/10/20 |
| 27,647 | Palm Beach | 65 | Male | No | | Unknown | FL resident | 04/10/20 |
| 27,648 | Palm Beach | 50 | Female | Unknown | | Unknown | FL resident | 04/10/20 |
| 27,649 | Palm Beach | 54 | Male | Unknown | | Unknown | FL resident | 04/10/20 |
| 27,650 | Palm Beach | 35 | Female | No | | Unknown | FL resident | 04/10/20 |
| 27,651 | Palm Beach | 76 | Male | Unknown | | | FL resident | 04/10/20 |
| 27,652 | Palm Beach | 68 | Female | Unknown | | | FL resident | 04/10/20 |

Coronavirus: line list of cases

Data verified as of Apr 28, 2020 at 10 AM

Data in this report are provisional and subject to change.

| Case | County | Age | Gender | Travel related | Travel detail | Contact with a confirmed case | Jurisdiction | Date case counted |
|--------|------------|-----|--------|----------------|---------------|-------------------------------|--------------|-------------------|
| 27,653 | Palm Beach | 25 | Male | Unknown | | Unknown | FL resident | 04/10/20 |
| 27,654 | Palm Beach | 64 | Female | Unknown | | Unknown | FL resident | 04/10/20 |
| 27,655 | Palm Beach | 52 | Male | Unknown | | Unknown | FL resident | 04/10/20 |
| 27,656 | Palm Beach | 49 | Male | Unknown | | Unknown | FL resident | 04/10/20 |
| 27,657 | Palm Beach | 38 | Male | Unknown | | Unknown | FL resident | 04/10/20 |
| 27,658 | Palm Beach | 64 | Male | Unknown | | Unknown | FL resident | 04/10/20 |
| 27,659 | Palm Beach | 69 | Male | No | | Yes | FL resident | 04/10/20 |
| 27,660 | Palm Beach | 61 | Female | Yes | FL; MI | Yes | FL resident | 04/10/20 |
| 27,661 | Palm Beach | 22 | Female | No | | Unknown | FL resident | 04/10/20 |
| 27,662 | Palm Beach | 85 | Male | No | | Yes | FL resident | 04/10/20 |
| 27,663 | Palm Beach | 23 | Female | Unknown | | Unknown | FL resident | 04/10/20 |
| 27,664 | Palm Beach | 66 | Male | No | | | FL resident | 04/10/20 |
| 27,665 | Palm Beach | 65 | Female | Unknown | | | FL resident | 04/10/20 |
| 27,666 | Palm Beach | 62 | Male | No | | Unknown | FL resident | 04/10/20 |
| 27,667 | Palm Beach | 73 | Male | No | | Unknown | FL resident | 04/10/20 |
| 27,668 | Palm Beach | 85 | Male | No | | Unknown | FL resident | 04/10/20 |
| 27,669 | Palm Beach | 79 | Male | No | | Unknown | FL resident | 04/10/20 |
| 27,670 | Palm Beach | 82 | Male | No | | Unknown | FL resident | 04/10/20 |
| 27,671 | Palm Beach | 35 | Male | Unknown | | Unknown | FL resident | 04/10/20 |
| 27,672 | Palm Beach | 24 | Male | No | | Unknown | FL resident | 04/10/20 |
| 27,673 | Palm Beach | 24 | Male | No | | Yes | FL resident | 04/10/20 |
| 27,674 | Palm Beach | 94 | Female | Yes | NY | Yes | FL resident | 04/10/20 |
| 27,675 | Palm Beach | 78 | Female | No | | Yes | FL resident | 04/10/20 |
| 27,676 | Palm Beach | 44 | Male | Unknown | | Unknown | FL resident | 04/10/20 |
| 27,677 | Palm Beach | 55 | Male | Unknown | | Unknown | FL resident | 04/10/20 |
| 27,678 | Palm Beach | 52 | Male | Unknown | | Yes | FL resident | 04/10/20 |
| 27,679 | Palm Beach | 66 | Male | No | | Yes | FL resident | 04/10/20 |
| 27,680 | Palm Beach | 40 | Male | Unknown | | Unknown | FL resident | 04/10/20 |
| 27,681 | Palm Beach | 51 | Female | Unknown | | Unknown | FL resident | 04/10/20 |
| 27,682 | Palm Beach | 42 | Female | Unknown | | Unknown | FL resident | 04/10/20 |
| 27,683 | Palm Beach | 65 | Male | No | | No | FL resident | 04/10/20 |
| 27,684 | Palm Beach | 82 | Female | Unknown | | | FL resident | 04/10/20 |
| 27,685 | Palm Beach | 86 | Male | Unknown | | Yes | FL resident | 04/10/20 |
| 27,686 | Palm Beach | 91 | Male | No | | Yes | FL resident | 04/10/20 |
| 27,687 | Palm Beach | 28 | Female | Unknown | | Unknown | FL resident | 04/10/20 |
| 27,688 | Palm Beach | 86 | Female | No | | Unknown | FL resident | 04/10/20 |
| 27,689 | Palm Beach | 86 | Male | No | | Yes | FL resident | 04/10/20 |
| 27,690 | Palm Beach | 23 | Female | Unknown | | Unknown | FL resident | 04/11/20 |
| 27,691 | Palm Beach | 60 | Female | Unknown | | Unknown | FL resident | 04/11/20 |
| 27,692 | Palm Beach | 51 | Female | Unknown | | Unknown | FL resident | 04/11/20 |
| 27,693 | Palm Beach | 63 | Male | Unknown | | Unknown | FL resident | 04/11/20 |
| 27,694 | Palm Beach | 56 | Female | Unknown | | Unknown | FL resident | 04/11/20 |
| 27,695 | Palm Beach | 66 | Male | Unknown | | Unknown | FL resident | 04/11/20 |
| 27,696 | Palm Beach | 73 | Male | Unknown | | Unknown | FL resident | 04/11/20 |
| 27,697 | Palm Beach | 49 | Male | Unknown | | Yes | FL resident | 04/11/20 |
| 27,698 | Palm Beach | 1 | Female | No | | Yes | FL resident | 04/11/20 |
| 27,699 | Palm Beach | 33 | Female | No | | Yes | FL resident | 04/11/20 |
| 27,700 | Palm Beach | 66 | Male | Unknown | | Unknown | FL resident | 04/11/20 |
| 27,701 | Palm Beach | 91 | Female | Unknown | | Unknown | FL resident | 04/11/20 |
| 27,702 | Palm Beach | 63 | Female | Unknown | | Unknown | FL resident | 04/11/20 |
| 27,703 | Palm Beach | 59 | Male | Unknown | | Unknown | FL resident | 04/11/20 |
| 27,704 | Palm Beach | 72 | Female | No | | Unknown | FL resident | 04/11/20 |
| 27,705 | Palm Beach | 71 | Female | Unknown | | Unknown | FL resident | 04/11/20 |
| 27,706 | Palm Beach | 79 | Male | No | | No | FL resident | 04/11/20 |
| 27,707 | Palm Beach | 42 | Female | Unknown | | Unknown | FL resident | 04/11/20 |
| 27,708 | Palm Beach | 24 | Male | Unknown | | Unknown | FL resident | 04/11/20 |
| 27,709 | Palm Beach | 62 | Female | Unknown | | Unknown | FL resident | 04/11/20 |
| 27,710 | Palm Beach | 59 | Male | No | | No | FL resident | 04/11/20 |
| 27,711 | Palm Beach | 40 | Male | No | | No | FL resident | 04/11/20 |
| 27,712 | Palm Beach | 24 | Male | Yes | NY | Unknown | FL resident | 04/11/20 |
| 27,713 | Palm Beach | 94 | Female | No | | No | FL resident | 04/11/20 |
| 27,714 | Palm Beach | 46 | Male | Unknown | | Unknown | FL resident | 04/11/20 |

Coronavirus: line list of cases

Data verified as of Apr 28, 2020 at 10 AM

Data in this report are provisional and subject to change.

| Case | County | Age | Gender | Travel related | Travel detail | Contact with a confirmed case | Jurisdiction | Date case counted |
|--------|------------|-----|--------|----------------|---------------|-------------------------------|--------------|-------------------|
| 27,715 | Palm Beach | 68 | Female | Unknown | | | FL resident | 04/11/20 |
| 27,716 | Palm Beach | 71 | Female | Unknown | | Unknown | FL resident | 04/11/20 |
| 27,717 | Palm Beach | 55 | Female | Unknown | | No | FL resident | 04/11/20 |
| 27,718 | Palm Beach | 35 | Male | Unknown | | Unknown | FL resident | 04/11/20 |
| 27,719 | Palm Beach | 20 | Female | Unknown | | Unknown | FL resident | 04/11/20 |
| 27,720 | Palm Beach | 70 | Male | Unknown | | No | FL resident | 04/11/20 |
| 27,721 | Palm Beach | 56 | Female | No | | Yes | FL resident | 04/11/20 |
| 27,722 | Palm Beach | 36 | Male | Yes | NY | No | FL resident | 04/11/20 |
| 27,723 | Palm Beach | 92 | Male | Unknown | | Unknown | FL resident | 04/11/20 |
| 27,724 | Palm Beach | 68 | Male | Unknown | | | FL resident | 04/11/20 |
| 27,725 | Palm Beach | 50 | Female | Unknown | | Unknown | FL resident | 04/11/20 |
| 27,726 | Palm Beach | 67 | Male | Unknown | | Unknown | FL resident | 04/11/20 |
| 27,727 | Palm Beach | 52 | Female | Unknown | | Unknown | FL resident | 04/11/20 |
| 27,728 | Palm Beach | 67 | Male | Unknown | | | FL resident | 04/11/20 |
| 27,729 | Palm Beach | 82 | Female | Unknown | | | FL resident | 04/11/20 |
| 27,730 | Palm Beach | 89 | Male | Unknown | | | FL resident | 04/11/20 |
| 27,731 | Palm Beach | 61 | Female | Unknown | | Unknown | FL resident | 04/11/20 |
| 27,732 | Palm Beach | 68 | Male | Unknown | | | FL resident | 04/11/20 |
| 27,733 | Palm Beach | 42 | Male | Unknown | | Unknown | FL resident | 04/11/20 |
| 27,734 | Palm Beach | 60 | Female | Unknown | | Unknown | FL resident | 04/11/20 |
| 27,735 | Palm Beach | 64 | Male | Unknown | | Unknown | FL resident | 04/11/20 |
| 27,736 | Palm Beach | 27 | Female | Unknown | | Unknown | FL resident | 04/11/20 |
| 27,737 | Palm Beach | 50 | Female | Unknown | | Unknown | FL resident | 04/11/20 |
| 27,738 | Palm Beach | 45 | Female | Unknown | | Unknown | FL resident | 04/11/20 |
| 27,739 | Palm Beach | 64 | Female | Unknown | | Unknown | FL resident | 04/11/20 |
| 27,740 | Palm Beach | 72 | Female | Unknown | | | FL resident | 04/11/20 |
| 27,741 | Palm Beach | 43 | Female | Unknown | | Unknown | FL resident | 04/11/20 |
| 27,742 | Palm Beach | 38 | Female | Unknown | | Unknown | FL resident | 04/11/20 |
| 27,743 | Palm Beach | 26 | Female | Unknown | | Unknown | FL resident | 04/11/20 |
| 27,744 | Palm Beach | 46 | Male | Unknown | | Unknown | FL resident | 04/11/20 |
| 27,745 | Palm Beach | 48 | Female | Unknown | | Unknown | FL resident | 04/11/20 |
| 27,746 | Palm Beach | 69 | Female | Unknown | | | FL resident | 04/11/20 |
| 27,747 | Palm Beach | 47 | Female | Unknown | | Unknown | FL resident | 04/11/20 |
| 27,748 | Palm Beach | 60 | Male | Unknown | | Unknown | FL resident | 04/11/20 |
| 27,749 | Palm Beach | 60 | Male | Unknown | | Unknown | FL resident | 04/11/20 |
| 27,750 | Palm Beach | 77 | Female | Unknown | | | FL resident | 04/11/20 |
| 27,751 | Palm Beach | 45 | Male | Unknown | | Unknown | FL resident | 04/11/20 |
| 27,752 | Palm Beach | 43 | Male | Unknown | | Unknown | FL resident | 04/11/20 |
| 27,753 | Palm Beach | 73 | Male | Unknown | | | FL resident | 04/11/20 |
| 27,754 | Palm Beach | 62 | Male | No | | Unknown | FL resident | 04/11/20 |
| 27,755 | Palm Beach | 54 | Female | Unknown | | Unknown | FL resident | 04/11/20 |
| 27,756 | Palm Beach | 22 | Female | Unknown | | Unknown | FL resident | 04/11/20 |
| 27,757 | Palm Beach | 59 | Female | Unknown | | Unknown | FL resident | 04/11/20 |
| 27,758 | Palm Beach | 78 | Male | Unknown | | | FL resident | 04/11/20 |
| 27,759 | Palm Beach | 24 | Male | Unknown | | Unknown | FL resident | 04/11/20 |
| 27,760 | Palm Beach | 38 | Male | Unknown | | Unknown | FL resident | 04/11/20 |
| 27,761 | Palm Beach | 76 | Male | Unknown | | | FL resident | 04/11/20 |
| 27,762 | Palm Beach | 41 | Female | Unknown | | Unknown | FL resident | 04/11/20 |
| 27,763 | Palm Beach | 51 | Female | Unknown | | Unknown | FL resident | 04/11/20 |
| 27,764 | Palm Beach | 31 | Female | Unknown | | Unknown | FL resident | 04/11/20 |
| 27,765 | Palm Beach | 56 | Male | Unknown | | Unknown | FL resident | 04/11/20 |
| 27,766 | Palm Beach | 48 | Female | Unknown | | Unknown | FL resident | 04/11/20 |
| 27,767 | Palm Beach | 38 | Female | Unknown | | Unknown | FL resident | 04/11/20 |
| 27,768 | Palm Beach | 27 | Male | Unknown | | Unknown | FL resident | 04/11/20 |
| 27,769 | Palm Beach | 5 | Male | Unknown | | Unknown | FL resident | 04/11/20 |
| 27,770 | Palm Beach | 26 | Female | Unknown | | Unknown | FL resident | 04/11/20 |
| 27,771 | Palm Beach | 48 | Female | Unknown | | Unknown | FL resident | 04/11/20 |
| 27,772 | Palm Beach | 8 | Female | Unknown | | Unknown | FL resident | 04/11/20 |
| 27,773 | Palm Beach | 72 | Male | Unknown | | | FL resident | 04/11/20 |
| 27,774 | Palm Beach | 68 | Male | Unknown | | | FL resident | 04/11/20 |
| 27,775 | Palm Beach | 21 | Female | Unknown | | Unknown | FL resident | 04/11/20 |
| 27,776 | Palm Beach | 47 | Female | Unknown | | Unknown | FL resident | 04/11/20 |

Coronavirus: line list of cases

Data verified as of Apr 28, 2020 at 10 AM

Data in this report are provisional and subject to change.

| Case | County | Age | Gender | Travel related | Travel detail | Contact with a confirmed case | Jurisdiction | Date case counted |
|--------|------------|-----|--------|----------------|---------------|-------------------------------|--------------|-------------------|
| 27,777 | Palm Beach | 24 | Female | Unknown | | Unknown | FL resident | 04/11/20 |
| 27,778 | Palm Beach | 29 | Male | Unknown | | Unknown | FL resident | 04/11/20 |
| 27,779 | Palm Beach | 59 | Male | Unknown | | Unknown | FL resident | 04/11/20 |
| 27,780 | Palm Beach | 73 | Female | Unknown | | | FL resident | 04/11/20 |
| 27,781 | Palm Beach | 84 | Male | Unknown | | | FL resident | 04/11/20 |
| 27,782 | Palm Beach | 71 | Female | Unknown | | | FL resident | 04/11/20 |
| 27,783 | Palm Beach | 61 | Male | Unknown | | Unknown | FL resident | 04/11/20 |
| 27,784 | Palm Beach | 30 | Male | Unknown | | Unknown | FL resident | 04/11/20 |
| 27,785 | Palm Beach | 38 | Male | Unknown | | Unknown | FL resident | 04/11/20 |
| 27,786 | Palm Beach | 54 | Female | Unknown | | Unknown | FL resident | 04/11/20 |
| 27,787 | Palm Beach | 49 | Female | Unknown | | Unknown | FL resident | 04/11/20 |
| 27,788 | Palm Beach | 73 | Male | Unknown | | | FL resident | 04/11/20 |
| 27,789 | Palm Beach | 31 | Male | Unknown | | Unknown | FL resident | 04/11/20 |
| 27,790 | Palm Beach | 71 | Male | Unknown | | | FL resident | 04/11/20 |
| 27,791 | Palm Beach | 48 | Male | Unknown | | Unknown | FL resident | 04/11/20 |
| 27,792 | Palm Beach | 42 | Female | Unknown | | Unknown | FL resident | 04/11/20 |
| 27,793 | Palm Beach | 23 | Female | Unknown | | Unknown | FL resident | 04/11/20 |
| 27,794 | Palm Beach | | Female | Unknown | | Unknown | FL resident | 04/11/20 |
| 27,795 | Palm Beach | 44 | Male | Unknown | | Unknown | FL resident | 04/11/20 |
| 27,796 | Palm Beach | 65 | Male | Unknown | | | FL resident | 04/11/20 |
| 27,797 | Palm Beach | 41 | Female | Unknown | | Unknown | FL resident | 04/11/20 |
| 27,798 | Palm Beach | 31 | Female | Unknown | | Unknown | FL resident | 04/11/20 |
| 27,799 | Palm Beach | 48 | Female | Unknown | | Unknown | FL resident | 04/11/20 |
| 27,800 | Palm Beach | 31 | Female | Unknown | | Unknown | FL resident | 04/11/20 |
| 27,801 | Palm Beach | 30 | Female | Unknown | | Unknown | FL resident | 04/11/20 |
| 27,802 | Palm Beach | 62 | Female | Unknown | | Unknown | FL resident | 04/11/20 |
| 27,803 | Palm Beach | 79 | Female | Unknown | | | FL resident | 04/11/20 |
| 27,804 | Palm Beach | 48 | Male | Unknown | | Unknown | FL resident | 04/11/20 |
| 27,805 | Palm Beach | 58 | Male | Unknown | | Unknown | FL resident | 04/11/20 |
| 27,806 | Palm Beach | 27 | Female | Unknown | | Unknown | FL resident | 04/11/20 |
| 27,807 | Palm Beach | 31 | Female | Unknown | | Unknown | FL resident | 04/11/20 |
| 27,808 | Palm Beach | 52 | Female | Unknown | | Unknown | FL resident | 04/11/20 |
| 27,809 | Palm Beach | 28 | Male | Unknown | | Unknown | FL resident | 04/11/20 |
| 27,810 | Palm Beach | 48 | Female | Unknown | | Unknown | FL resident | 04/11/20 |
| 27,811 | Palm Beach | 23 | Male | Unknown | | Unknown | FL resident | 04/11/20 |
| 27,812 | Palm Beach | 63 | Female | Unknown | | Unknown | FL resident | 04/11/20 |
| 27,813 | Palm Beach | 32 | Male | Unknown | | Unknown | FL resident | 04/11/20 |
| 27,814 | Palm Beach | 25 | Male | Unknown | | Unknown | FL resident | 04/11/20 |
| 27,815 | Palm Beach | 51 | Female | Unknown | | Unknown | FL resident | 04/11/20 |
| 27,816 | Palm Beach | 23 | Male | Unknown | | Unknown | FL resident | 04/11/20 |
| 27,817 | Palm Beach | 69 | Male | Unknown | | Unknown | FL resident | 04/11/20 |
| 27,818 | Palm Beach | 25 | Male | Unknown | | Unknown | FL resident | 04/11/20 |
| 27,819 | Palm Beach | 46 | Male | Unknown | | Unknown | FL resident | 04/11/20 |
| 27,820 | Palm Beach | 28 | Female | No | | Yes | FL resident | 04/11/20 |
| 27,821 | Palm Beach | 54 | Female | No | | Unknown | FL resident | 04/11/20 |
| 27,822 | Palm Beach | 54 | Female | No | | Yes | FL resident | 04/11/20 |
| 27,823 | Palm Beach | 61 | Male | Unknown | | Unknown | FL resident | 04/11/20 |
| 27,824 | Palm Beach | 23 | Female | Unknown | | Unknown | FL resident | 04/11/20 |
| 27,825 | Palm Beach | 62 | Female | Unknown | | Unknown | FL resident | 04/11/20 |
| 27,826 | Palm Beach | 62 | Male | Unknown | | Unknown | FL resident | 04/11/20 |
| 27,827 | Palm Beach | 93 | Female | Unknown | | Unknown | FL resident | 04/11/20 |
| 27,828 | Palm Beach | 42 | Female | No | | Yes | FL resident | 04/11/20 |
| 27,829 | Palm Beach | 66 | Female | No | | Yes | FL resident | 04/11/20 |
| 27,830 | Palm Beach | 73 | Female | Unknown | | No | FL resident | 04/11/20 |
| 27,831 | Palm Beach | 83 | Female | Unknown | | Yes | FL resident | 04/11/20 |
| 27,832 | Palm Beach | 74 | Male | Unknown | | Unknown | FL resident | 04/11/20 |
| 27,833 | Palm Beach | 78 | Male | No | | Unknown | FL resident | 04/11/20 |
| 27,834 | Palm Beach | 55 | Male | Unknown | | Unknown | FL resident | 04/11/20 |
| 27,835 | Palm Beach | 73 | Male | No | | Yes | FL resident | 04/11/20 |
| 27,836 | Palm Beach | 23 | Male | Unknown | | Unknown | FL resident | 04/11/20 |
| 27,837 | Palm Beach | 53 | Male | Unknown | | Unknown | FL resident | 04/11/20 |
| 27,838 | Palm Beach | 33 | Female | Unknown | | Unknown | FL resident | 04/11/20 |

Coronavirus: line list of cases

Data verified as of Apr 28, 2020 at 10 AM

Data in this report are provisional and subject to change.

| Case | County | Age | Gender | Travel related | Travel detail | Contact with a confirmed case | Jurisdiction | Date case counted |
|--------|------------|-----|--------|----------------|---------------|-------------------------------|--------------|-------------------|
| 27,839 | Palm Beach | 61 | Female | Unknown | | Unknown | FL resident | 04/11/20 |
| 27,840 | Palm Beach | 35 | Male | Unknown | | Unknown | FL resident | 04/11/20 |
| 27,841 | Palm Beach | 49 | Female | Unknown | | Unknown | FL resident | 04/11/20 |
| 27,842 | Palm Beach | 48 | Male | Unknown | | Unknown | FL resident | 04/11/20 |
| 27,843 | Palm Beach | 47 | Male | Unknown | | Unknown | FL resident | 04/11/20 |
| 27,844 | Palm Beach | 46 | Male | Unknown | | Unknown | FL resident | 04/11/20 |
| 27,845 | Palm Beach | 24 | Female | Unknown | | Unknown | FL resident | 04/11/20 |
| 27,846 | Palm Beach | 24 | Male | Unknown | | Unknown | FL resident | 04/11/20 |
| 27,847 | Palm Beach | 24 | Female | Unknown | | Unknown | FL resident | 04/11/20 |
| 27,848 | Palm Beach | 50 | Female | Unknown | | Unknown | FL resident | 04/11/20 |
| 27,849 | Palm Beach | 52 | Male | Unknown | | Unknown | FL resident | 04/11/20 |
| 27,850 | Palm Beach | 59 | Female | Unknown | | Unknown | FL resident | 04/11/20 |
| 27,851 | Palm Beach | 62 | Male | Unknown | | Unknown | FL resident | 04/11/20 |
| 27,852 | Palm Beach | 62 | Male | Unknown | | Unknown | FL resident | 04/11/20 |
| 27,853 | Palm Beach | 54 | Male | Unknown | | Unknown | FL resident | 04/11/20 |
| 27,854 | Palm Beach | 37 | Female | Unknown | | Unknown | FL resident | 04/11/20 |
| 27,855 | Palm Beach | 23 | Female | Unknown | | Unknown | FL resident | 04/11/20 |
| 27,856 | Palm Beach | 41 | Female | Unknown | | Unknown | FL resident | 04/11/20 |
| 27,857 | Palm Beach | 45 | Male | Unknown | | Unknown | FL resident | 04/11/20 |
| 27,858 | Palm Beach | 33 | Male | Unknown | | Unknown | FL resident | 04/11/20 |
| 27,859 | Palm Beach | 45 | Female | Unknown | | No | FL resident | 04/11/20 |
| 27,860 | Palm Beach | 35 | Male | Unknown | | Unknown | FL resident | 04/11/20 |
| 27,861 | Palm Beach | 23 | Female | Unknown | | Unknown | FL resident | 04/11/20 |
| 27,862 | Palm Beach | 30 | Male | Unknown | | Unknown | FL resident | 04/11/20 |
| 27,863 | Palm Beach | 74 | Female | No | | Yes | FL resident | 04/11/20 |
| 27,864 | Palm Beach | 57 | Female | Unknown | | Unknown | FL resident | 04/11/20 |
| 27,865 | Palm Beach | 64 | Male | No | | Yes | FL resident | 04/12/20 |
| 27,866 | Palm Beach | 70 | Female | No | | Yes | FL resident | 04/12/20 |
| 27,867 | Palm Beach | 37 | Female | No | | Yes | FL resident | 04/12/20 |
| 27,868 | Palm Beach | 65 | Male | Unknown | | Unknown | FL resident | 04/12/20 |
| 27,869 | Palm Beach | 62 | Male | Unknown | | Unknown | FL resident | 04/12/20 |
| 27,870 | Palm Beach | 82 | Male | No | | Yes | FL resident | 04/12/20 |
| 27,871 | Palm Beach | 79 | Female | No | | Unknown | FL resident | 04/12/20 |
| 27,872 | Palm Beach | 44 | Male | Unknown | | Unknown | FL resident | 04/12/20 |
| 27,873 | Palm Beach | 91 | Male | Unknown | | | FL resident | 04/12/20 |
| 27,874 | Palm Beach | 32 | Male | Unknown | | Unknown | FL resident | 04/12/20 |
| 27,875 | Palm Beach | 56 | Male | Unknown | | Unknown | FL resident | 04/12/20 |
| 27,876 | Palm Beach | 34 | Female | Unknown | | Unknown | FL resident | 04/12/20 |
| 27,877 | Palm Beach | 64 | Female | Unknown | | Unknown | FL resident | 04/12/20 |
| 27,878 | Palm Beach | 76 | Male | Unknown | | | FL resident | 04/12/20 |
| 27,879 | Palm Beach | 82 | Male | Unknown | | Unknown | FL resident | 04/12/20 |
| 27,880 | Palm Beach | 35 | Female | Unknown | | Unknown | FL resident | 04/12/20 |
| 27,881 | Palm Beach | 33 | Male | Unknown | | Unknown | FL resident | 04/12/20 |
| 27,882 | Palm Beach | 73 | Female | Unknown | | Unknown | FL resident | 04/12/20 |
| 27,883 | Palm Beach | 30 | Female | Unknown | | Unknown | FL resident | 04/12/20 |
| 27,884 | Palm Beach | 30 | Female | Unknown | | Unknown | FL resident | 04/12/20 |
| 27,885 | Palm Beach | 22 | Female | Unknown | | Unknown | FL resident | 04/12/20 |
| 27,886 | Palm Beach | 82 | Female | Unknown | | Unknown | FL resident | 04/12/20 |
| 27,887 | Palm Beach | 83 | Female | No | | Unknown | FL resident | 04/12/20 |
| 27,888 | Palm Beach | 60 | Female | Unknown | | Unknown | FL resident | 04/12/20 |
| 27,889 | Palm Beach | 96 | Female | No | | No | FL resident | 04/12/20 |
| 27,890 | Palm Beach | 33 | Male | Unknown | | Unknown | FL resident | 04/12/20 |
| 27,891 | Palm Beach | 49 | Female | Unknown | | Unknown | FL resident | 04/12/20 |
| 27,892 | Palm Beach | 24 | Female | Unknown | | Yes | FL resident | 04/12/20 |
| 27,893 | Palm Beach | 47 | Female | Unknown | | Unknown | FL resident | 04/12/20 |
| 27,894 | Palm Beach | 21 | Male | Unknown | | Yes | FL resident | 04/12/20 |
| 27,895 | Palm Beach | 20 | Male | Unknown | | Unknown | FL resident | 04/12/20 |
| 27,896 | Palm Beach | 54 | Male | Unknown | | Unknown | FL resident | 04/12/20 |
| 27,897 | Palm Beach | 74 | Female | Unknown | | Yes | FL resident | 04/12/20 |
| 27,898 | Palm Beach | 93 | Female | Unknown | | Unknown | FL resident | 04/12/20 |
| 27,899 | Palm Beach | 28 | Male | Unknown | | Unknown | FL resident | 04/12/20 |
| 27,900 | Palm Beach | 56 | Female | Unknown | | Unknown | FL resident | 04/12/20 |

Coronavirus: line list of cases

Data verified as of Apr 28, 2020 at 10 AM

Data in this report are provisional and subject to change.

| Case | County | Age | Gender | Travel related | Travel detail | Contact with a confirmed case | Jurisdiction | Date case counted |
|--------|------------|-----|--------|----------------|---------------|-------------------------------|--------------|-------------------|
| 27,901 | Palm Beach | 73 | Male | Unknown | | | FL resident | 04/12/20 |
| 27,902 | Palm Beach | 47 | Female | Unknown | | Unknown | FL resident | 04/12/20 |
| 27,903 | Palm Beach | 79 | Male | No | | Unknown | FL resident | 04/12/20 |
| 27,904 | Palm Beach | 52 | Male | Unknown | | Unknown | FL resident | 04/12/20 |
| 27,905 | Palm Beach | 51 | Female | Unknown | | Unknown | FL resident | 04/12/20 |
| 27,906 | Palm Beach | 45 | Female | Unknown | | Unknown | FL resident | 04/12/20 |
| 27,907 | Palm Beach | 57 | Male | Unknown | | Unknown | FL resident | 04/12/20 |
| 27,908 | Palm Beach | 46 | Female | Unknown | | Unknown | FL resident | 04/12/20 |
| 27,909 | Palm Beach | 69 | Female | Unknown | | | FL resident | 04/12/20 |
| 27,910 | Palm Beach | 56 | Female | Unknown | | Unknown | FL resident | 04/12/20 |
| 27,911 | Palm Beach | 46 | Male | Unknown | | Unknown | FL resident | 04/12/20 |
| 27,912 | Palm Beach | 40 | Female | Unknown | | Unknown | FL resident | 04/12/20 |
| 27,913 | Palm Beach | 97 | Female | Unknown | | | FL resident | 04/12/20 |
| 27,914 | Palm Beach | 32 | Male | No | | Yes | FL resident | 04/12/20 |
| 27,915 | Palm Beach | 59 | Female | Unknown | | Unknown | FL resident | 04/12/20 |
| 27,916 | Palm Beach | 19 | Male | Unknown | | Unknown | FL resident | 04/12/20 |
| 27,917 | Palm Beach | 57 | Female | Unknown | | Unknown | FL resident | 04/12/20 |
| 27,918 | Palm Beach | 41 | Male | Unknown | | Unknown | FL resident | 04/12/20 |
| 27,919 | Palm Beach | 39 | Male | Unknown | | Unknown | FL resident | 04/13/20 |
| 27,920 | Palm Beach | 57 | Female | Unknown | | Unknown | FL resident | 04/13/20 |
| 27,921 | Palm Beach | 36 | Female | Unknown | | Unknown | FL resident | 04/13/20 |
| 27,922 | Palm Beach | 62 | Female | Unknown | | Unknown | FL resident | 04/13/20 |
| 27,923 | Palm Beach | 58 | Female | Unknown | | Unknown | FL resident | 04/13/20 |
| 27,924 | Palm Beach | 31 | Female | Unknown | | Unknown | FL resident | 04/13/20 |
| 27,925 | Palm Beach | 36 | Female | Unknown | | Unknown | FL resident | 04/13/20 |
| 27,926 | Palm Beach | 29 | Female | Unknown | | Unknown | FL resident | 04/13/20 |
| 27,927 | Palm Beach | 61 | Female | Unknown | | Unknown | FL resident | 04/13/20 |
| 27,928 | Palm Beach | 75 | Female | Unknown | | Unknown | FL resident | 04/13/20 |
| 27,929 | Palm Beach | 35 | Male | Unknown | | Unknown | FL resident | 04/13/20 |
| 27,930 | Palm Beach | 44 | Male | Unknown | | Unknown | FL resident | 04/13/20 |
| 27,931 | Palm Beach | 61 | Female | Unknown | | Unknown | FL resident | 04/13/20 |
| 27,932 | Palm Beach | 46 | Male | Unknown | | Unknown | FL resident | 04/13/20 |
| 27,933 | Palm Beach | 22 | Male | Unknown | | Unknown | FL resident | 04/13/20 |
| 27,934 | Palm Beach | 68 | Female | Unknown | | Unknown | FL resident | 04/13/20 |
| 27,935 | Palm Beach | 65 | Female | Unknown | | Unknown | FL resident | 04/13/20 |
| 27,936 | Palm Beach | 28 | Male | Unknown | | Unknown | FL resident | 04/13/20 |
| 27,937 | Palm Beach | 45 | Female | Unknown | | Unknown | FL resident | 04/13/20 |
| 27,938 | Palm Beach | 45 | Male | Unknown | | Unknown | FL resident | 04/13/20 |
| 27,939 | Palm Beach | 25 | Male | Unknown | | Unknown | FL resident | 04/13/20 |
| 27,940 | Palm Beach | 64 | Male | Unknown | | Unknown | FL resident | 04/13/20 |
| 27,941 | Palm Beach | 64 | Male | Unknown | | Unknown | FL resident | 04/13/20 |
| 27,942 | Palm Beach | 44 | Male | Unknown | | Unknown | FL resident | 04/13/20 |
| 27,943 | Palm Beach | 19 | Female | Unknown | | Unknown | FL resident | 04/13/20 |
| 27,944 | Palm Beach | 42 | Female | Unknown | | Unknown | FL resident | 04/13/20 |
| 27,945 | Palm Beach | 68 | Female | Unknown | | Unknown | FL resident | 04/13/20 |
| 27,946 | Palm Beach | 82 | Female | No | | Unknown | FL resident | 04/13/20 |
| 27,947 | Palm Beach | 91 | Female | No | | Yes | FL resident | 04/13/20 |
| 27,948 | Palm Beach | 55 | Female | Unknown | | Unknown | FL resident | 04/13/20 |
| 27,949 | Palm Beach | 42 | Male | Unknown | | Unknown | FL resident | 04/13/20 |
| 27,950 | Palm Beach | 86 | Female | No | | No | FL resident | 04/13/20 |
| 27,951 | Palm Beach | 85 | Female | Unknown | | Yes | FL resident | 04/13/20 |
| 27,952 | Palm Beach | 71 | Female | Unknown | | Unknown | FL resident | 04/13/20 |
| 27,953 | Palm Beach | 27 | Male | Unknown | | Unknown | FL resident | 04/13/20 |
| 27,954 | Palm Beach | 52 | Female | Unknown | | Unknown | FL resident | 04/13/20 |
| 27,955 | Palm Beach | 68 | Female | No | | Unknown | FL resident | 04/13/20 |
| 27,956 | Palm Beach | 59 | Male | Unknown | | Unknown | FL resident | 04/13/20 |
| 27,957 | Palm Beach | 89 | Male | Unknown | | | FL resident | 04/13/20 |
| 27,958 | Palm Beach | 79 | Female | Unknown | | | FL resident | 04/13/20 |
| 27,959 | Palm Beach | 54 | Female | Unknown | | Yes | FL resident | 04/13/20 |
| 27,960 | Palm Beach | 48 | Male | Unknown | | Unknown | FL resident | 04/13/20 |
| 27,961 | Palm Beach | 41 | Female | No | | Yes | FL resident | 04/13/20 |
| 27,962 | Palm Beach | 67 | Female | Unknown | | Unknown | FL resident | 04/13/20 |

Coronavirus: line list of cases

Data verified as of Apr 28, 2020 at 10 AM

Data in this report are provisional and subject to change.

| Case | County | Age | Gender | Travel related | Travel detail | Contact with a confirmed case | Jurisdiction | Date case counted |
|--------|------------|-----|--------|----------------|---------------|-------------------------------|--------------|-------------------|
| 27,963 | Palm Beach | 60 | Female | Unknown | | Unknown | FL resident | 04/13/20 |
| 27,964 | Palm Beach | 40 | Male | Unknown | | Unknown | FL resident | 04/13/20 |
| 27,965 | Palm Beach | 51 | Female | Unknown | | Unknown | FL resident | 04/13/20 |
| 27,966 | Palm Beach | 74 | Male | Unknown | | | FL resident | 04/13/20 |
| 27,967 | Palm Beach | 38 | Female | Unknown | | Unknown | FL resident | 04/13/20 |
| 27,968 | Palm Beach | 69 | Male | No | | Unknown | FL resident | 04/13/20 |
| 27,969 | Palm Beach | 40 | Female | Unknown | | Unknown | FL resident | 04/13/20 |
| 27,970 | Palm Beach | 62 | Female | Unknown | | Unknown | FL resident | 04/13/20 |
| 27,971 | Palm Beach | 32 | Male | Unknown | | Unknown | FL resident | 04/13/20 |
| 27,972 | Palm Beach | 44 | Female | No | | Yes | FL resident | 04/13/20 |
| 27,973 | Palm Beach | 74 | Female | No | | Unknown | FL resident | 04/13/20 |
| 27,974 | Palm Beach | 97 | Female | No | | Unknown | FL resident | 04/13/20 |
| 27,975 | Palm Beach | 96 | Female | Unknown | | | FL resident | 04/14/20 |
| 27,976 | Palm Beach | 72 | Female | Unknown | | | FL resident | 04/14/20 |
| 27,977 | Palm Beach | 37 | Male | Unknown | | Unknown | FL resident | 04/14/20 |
| 27,978 | Palm Beach | 62 | Female | Unknown | | Unknown | FL resident | 04/14/20 |
| 27,979 | Palm Beach | 93 | Male | Unknown | | Yes | FL resident | 04/14/20 |
| 27,980 | Palm Beach | 96 | Male | Unknown | | | FL resident | 04/14/20 |
| 27,981 | Palm Beach | 15 | Male | Unknown | | Unknown | FL resident | 04/14/20 |
| 27,982 | Palm Beach | 49 | Male | Unknown | | Unknown | FL resident | 04/14/20 |
| 27,983 | Palm Beach | 45 | Male | Unknown | | Unknown | FL resident | 04/14/20 |
| 27,984 | Palm Beach | 20 | Male | Unknown | | Unknown | FL resident | 04/14/20 |
| 27,985 | Palm Beach | 38 | Male | Unknown | | Unknown | FL resident | 04/14/20 |
| 27,986 | Palm Beach | 39 | Male | Yes | BAHAMAS | Unknown | FL resident | 04/14/20 |
| 27,987 | Palm Beach | 67 | Male | No | | Yes | FL resident | 04/14/20 |
| 27,988 | Palm Beach | 51 | Female | Unknown | | Unknown | FL resident | 04/14/20 |
| 27,989 | Palm Beach | 24 | Male | No | | Unknown | FL resident | 04/14/20 |
| 27,990 | Palm Beach | 81 | Female | No | | Yes | FL resident | 04/14/20 |
| 27,991 | Palm Beach | 43 | Male | Unknown | | Unknown | FL resident | 04/14/20 |
| 27,992 | Palm Beach | 60 | Male | No | | Unknown | FL resident | 04/14/20 |
| 27,993 | Palm Beach | 81 | Male | No | | Unknown | FL resident | 04/14/20 |
| 27,994 | Palm Beach | 85 | Female | No | | Unknown | FL resident | 04/14/20 |
| 27,995 | Palm Beach | 37 | Male | Unknown | | Unknown | FL resident | 04/14/20 |
| 27,996 | Palm Beach | 55 | Male | Unknown | | Unknown | FL resident | 04/14/20 |
| 27,997 | Palm Beach | 28 | Female | Unknown | | Unknown | FL resident | 04/14/20 |
| 27,998 | Palm Beach | 86 | Female | No | | Yes | FL resident | 04/14/20 |
| 27,999 | Palm Beach | 77 | Female | Unknown | | | FL resident | 04/14/20 |
| 28,000 | Palm Beach | 38 | Male | No | | Yes | FL resident | 04/14/20 |
| 28,001 | Palm Beach | 56 | Female | Unknown | | Unknown | FL resident | 04/14/20 |
| 28,002 | Palm Beach | 72 | Female | Unknown | | Unknown | FL resident | 04/14/20 |
| 28,003 | Palm Beach | 68 | Female | Unknown | | | FL resident | 04/14/20 |
| 28,004 | Palm Beach | 24 | Male | Unknown | | Yes | FL resident | 04/14/20 |
| 28,005 | Palm Beach | 38 | Male | Unknown | | Unknown | FL resident | 04/14/20 |
| 28,006 | Palm Beach | 62 | Female | No | | No | FL resident | 04/14/20 |
| 28,007 | Palm Beach | 43 | Male | No | | Yes | FL resident | 04/14/20 |
| 28,008 | Palm Beach | 78 | Female | No | | No | FL resident | 04/14/20 |
| 28,009 | Palm Beach | 81 | Female | No | | Unknown | FL resident | 04/14/20 |
| 28,010 | Palm Beach | 50 | Male | No | | Unknown | FL resident | 04/14/20 |
| 28,011 | Palm Beach | 54 | Male | Unknown | | Unknown | FL resident | 04/14/20 |
| 28,012 | Palm Beach | 25 | Male | Unknown | | Unknown | FL resident | 04/14/20 |
| 28,013 | Palm Beach | 83 | Female | No | | No | FL resident | 04/14/20 |
| 28,014 | Palm Beach | 63 | Female | Unknown | | Unknown | FL resident | 04/14/20 |
| 28,015 | Palm Beach | 81 | Female | No | | Unknown | FL resident | 04/14/20 |
| 28,016 | Palm Beach | 55 | Male | Unknown | | Unknown | FL resident | 04/14/20 |
| 28,017 | Palm Beach | 74 | Female | No | | Yes | FL resident | 04/14/20 |
| 28,018 | Palm Beach | 59 | Female | No | | Yes | FL resident | 04/14/20 |
| 28,019 | Palm Beach | 86 | Female | No | | Yes | FL resident | 04/14/20 |
| 28,020 | Palm Beach | 28 | Female | Unknown | | Unknown | FL resident | 04/14/20 |
| 28,021 | Palm Beach | 60 | Male | Unknown | | Unknown | FL resident | 04/14/20 |
| 28,022 | Palm Beach | 60 | Female | No | | Yes | FL resident | 04/14/20 |
| 28,023 | Palm Beach | 59 | Female | Unknown | | Unknown | FL resident | 04/15/20 |
| 28,024 | Palm Beach | 70 | Female | Unknown | | | FL resident | 04/15/20 |

Coronavirus: line list of cases

Data verified as of Apr 28, 2020 at 10 AM

Data in this report are provisional and subject to change.

| Case | County | Age | Gender | Travel related | Travel detail | Contact with a confirmed case | Jurisdiction | Date case counted |
|--------|------------|-----|--------|----------------|---------------|-------------------------------|--------------|-------------------|
| 28,025 | Palm Beach | 0 | Male | Unknown | | Yes | FL resident | 04/15/20 |
| 28,026 | Palm Beach | 43 | Female | Unknown | | Yes | FL resident | 04/15/20 |
| 28,027 | Palm Beach | 28 | Female | Unknown | | Unknown | FL resident | 04/15/20 |
| 28,028 | Palm Beach | 58 | Female | Unknown | | Unknown | FL resident | 04/15/20 |
| 28,029 | Palm Beach | 20 | Female | Unknown | | Unknown | FL resident | 04/15/20 |
| 28,030 | Palm Beach | 62 | Male | Unknown | | Unknown | FL resident | 04/15/20 |
| 28,031 | Palm Beach | 23 | Male | Unknown | | Unknown | FL resident | 04/15/20 |
| 28,032 | Palm Beach | 58 | Male | Unknown | | Unknown | FL resident | 04/15/20 |
| 28,033 | Palm Beach | 26 | Male | Unknown | | Unknown | FL resident | 04/15/20 |
| 28,034 | Palm Beach | 37 | Male | Unknown | | Unknown | FL resident | 04/15/20 |
| 28,035 | Palm Beach | 24 | Female | Unknown | | Unknown | FL resident | 04/15/20 |
| 28,036 | Palm Beach | 54 | Female | Unknown | | Unknown | FL resident | 04/15/20 |
| 28,037 | Palm Beach | 97 | Female | No | | No | FL resident | 04/15/20 |
| 28,038 | Palm Beach | 57 | Female | Unknown | | Unknown | FL resident | 04/15/20 |
| 28,039 | Palm Beach | 82 | Male | Unknown | | | FL resident | 04/15/20 |
| 28,040 | Palm Beach | 64 | Female | Unknown | | Unknown | FL resident | 04/15/20 |
| 28,041 | Palm Beach | 43 | Male | No | | Yes | FL resident | 04/15/20 |
| 28,042 | Palm Beach | 37 | Female | Unknown | | Unknown | FL resident | 04/15/20 |
| 28,043 | Palm Beach | 60 | Female | Unknown | | Unknown | FL resident | 04/15/20 |
| 28,044 | Palm Beach | 81 | Female | Unknown | | No | FL resident | 04/15/20 |
| 28,045 | Palm Beach | 62 | Female | Unknown | | Unknown | FL resident | 04/15/20 |
| 28,046 | Palm Beach | 75 | Male | Unknown | | Unknown | FL resident | 04/15/20 |
| 28,047 | Palm Beach | 31 | Female | No | | Yes | FL resident | 04/15/20 |
| 28,048 | Palm Beach | 68 | Female | No | | Yes | FL resident | 04/15/20 |
| 28,049 | Palm Beach | 36 | Female | No | | Yes | FL resident | 04/15/20 |
| 28,050 | Palm Beach | 26 | Male | Unknown | | Unknown | FL resident | 04/15/20 |
| 28,051 | Palm Beach | 90 | Male | No | | Unknown | FL resident | 04/15/20 |
| 28,052 | Palm Beach | 65 | Female | No | | Yes | FL resident | 04/15/20 |
| 28,053 | Palm Beach | 63 | Male | No | | Unknown | FL resident | 04/15/20 |
| 28,054 | Palm Beach | 31 | Male | No | | Yes | FL resident | 04/15/20 |
| 28,055 | Palm Beach | 43 | Female | Unknown | | Unknown | FL resident | 04/15/20 |
| 28,056 | Palm Beach | 61 | Female | Unknown | | Unknown | FL resident | 04/15/20 |
| 28,057 | Palm Beach | 44 | Female | No | | Yes | FL resident | 04/15/20 |
| 28,058 | Palm Beach | 63 | Male | No | | Yes | FL resident | 04/15/20 |
| 28,059 | Palm Beach | 71 | Male | No | | Yes | FL resident | 04/15/20 |
| 28,060 | Palm Beach | 50 | Male | No | | Yes | FL resident | 04/15/20 |
| 28,061 | Palm Beach | 58 | Male | No | | Yes | FL resident | 04/15/20 |
| 28,062 | Palm Beach | 80 | Male | No | | Yes | FL resident | 04/15/20 |
| 28,063 | Palm Beach | 29 | Male | No | | Yes | FL resident | 04/15/20 |
| 28,064 | Palm Beach | 91 | Female | Unknown | | Unknown | FL resident | 04/15/20 |
| 28,065 | Palm Beach | 73 | Male | No | | No | FL resident | 04/15/20 |
| 28,066 | Palm Beach | 64 | Male | No | | Unknown | FL resident | 04/15/20 |
| 28,067 | Palm Beach | 70 | Female | No | | Unknown | FL resident | 04/15/20 |
| 28,068 | Palm Beach | 50 | Male | Unknown | | Unknown | FL resident | 04/15/20 |
| 28,069 | Palm Beach | 23 | Female | Unknown | | Unknown | FL resident | 04/15/20 |
| 28,070 | Palm Beach | 61 | Male | Unknown | | Unknown | FL resident | 04/15/20 |
| 28,071 | Palm Beach | 71 | Male | No | | | FL resident | 04/15/20 |
| 28,072 | Palm Beach | 89 | Male | Unknown | | | FL resident | 04/15/20 |
| 28,073 | Palm Beach | 25 | Male | Unknown | | Unknown | FL resident | 04/15/20 |
| 28,074 | Palm Beach | 75 | Male | Unknown | | | FL resident | 04/15/20 |
| 28,075 | Palm Beach | 31 | Female | No | | Unknown | FL resident | 04/15/20 |
| 28,076 | Palm Beach | 65 | Female | Unknown | | Unknown | FL resident | 04/15/20 |
| 28,077 | Palm Beach | 30 | Male | Unknown | | Unknown | FL resident | 04/15/20 |
| 28,078 | Palm Beach | 62 | Female | Unknown | | Unknown | FL resident | 04/15/20 |
| 28,079 | Palm Beach | 42 | Female | No | | Unknown | FL resident | 04/15/20 |
| 28,080 | Palm Beach | 78 | Male | Unknown | | Unknown | FL resident | 04/15/20 |
| 28,081 | Palm Beach | 88 | Female | No | | Unknown | FL resident | 04/15/20 |
| 28,082 | Palm Beach | 37 | Female | Unknown | | Yes | FL resident | 04/15/20 |
| 28,083 | Palm Beach | 86 | Male | No | | Unknown | FL resident | 04/15/20 |
| 28,084 | Palm Beach | 21 | Female | Unknown | | Unknown | FL resident | 04/15/20 |
| 28,085 | Palm Beach | 78 | Female | No | | Yes | FL resident | 04/15/20 |
| 28,086 | Palm Beach | 83 | Female | No | | Yes | FL resident | 04/15/20 |

Coronavirus: line list of cases

Data verified as of Apr 28, 2020 at 10 AM

Data in this report are provisional and subject to change.

| Case | County | Age | Gender | Travel related | Travel detail | Contact with a confirmed case | Jurisdiction | Date case counted |
|--------|------------|-----|--------|----------------|---------------|-------------------------------|--------------|-------------------|
| 28,087 | Palm Beach | 38 | Female | Unknown | | Unknown | FL resident | 04/15/20 |
| 28,088 | Palm Beach | 56 | Male | Unknown | | Unknown | FL resident | 04/15/20 |
| 28,089 | Palm Beach | 59 | Male | Unknown | | Unknown | FL resident | 04/15/20 |
| 28,090 | Palm Beach | 85 | Male | Unknown | | Unknown | FL resident | 04/15/20 |
| 28,091 | Palm Beach | 58 | Female | Unknown | | Yes | FL resident | 04/15/20 |
| 28,092 | Palm Beach | 81 | Male | Unknown | | Unknown | FL resident | 04/15/20 |
| 28,093 | Palm Beach | 75 | Male | Unknown | | | FL resident | 04/15/20 |
| 28,094 | Palm Beach | 87 | Male | No | | Yes | FL resident | 04/16/20 |
| 28,095 | Palm Beach | 67 | Male | No | | Unknown | FL resident | 04/16/20 |
| 28,096 | Palm Beach | 21 | Female | Unknown | | Unknown | FL resident | 04/16/20 |
| 28,097 | Palm Beach | 69 | Female | Unknown | | Yes | FL resident | 04/16/20 |
| 28,098 | Palm Beach | 77 | Female | Unknown | | Unknown | FL resident | 04/16/20 |
| 28,099 | Palm Beach | 50 | Male | Unknown | | Unknown | FL resident | 04/16/20 |
| 28,100 | Palm Beach | 48 | Female | Unknown | | Unknown | FL resident | 04/16/20 |
| 28,101 | Palm Beach | 29 | Female | Unknown | | Unknown | FL resident | 04/16/20 |
| 28,102 | Palm Beach | 85 | Female | No | | Yes | FL resident | 04/16/20 |
| 28,103 | Palm Beach | 19 | Female | Unknown | | Unknown | FL resident | 04/16/20 |
| 28,104 | Palm Beach | 44 | Female | Unknown | | Unknown | FL resident | 04/16/20 |
| 28,105 | Palm Beach | 34 | Male | Unknown | | Unknown | FL resident | 04/16/20 |
| 28,106 | Palm Beach | 35 | Female | Unknown | | Unknown | FL resident | 04/16/20 |
| 28,107 | Palm Beach | 52 | Female | No | | Unknown | FL resident | 04/16/20 |
| 28,108 | Palm Beach | 57 | Female | No | | Unknown | FL resident | 04/16/20 |
| 28,109 | Palm Beach | 52 | Female | Unknown | | Unknown | FL resident | 04/16/20 |
| 28,110 | Palm Beach | 65 | Male | Unknown | | | FL resident | 04/16/20 |
| 28,111 | Palm Beach | 24 | Male | Unknown | | Unknown | FL resident | 04/16/20 |
| 28,112 | Palm Beach | 58 | Male | No | | Yes | FL resident | 04/16/20 |
| 28,113 | Palm Beach | 65 | Female | Unknown | | | FL resident | 04/16/20 |
| 28,114 | Palm Beach | 65 | Male | Unknown | | Unknown | FL resident | 04/16/20 |
| 28,115 | Palm Beach | 29 | Male | Unknown | | Unknown | FL resident | 04/16/20 |
| 28,116 | Palm Beach | 44 | Male | Unknown | | Unknown | FL resident | 04/16/20 |
| 28,117 | Palm Beach | 19 | Male | Unknown | | Unknown | FL resident | 04/16/20 |
| 28,118 | Palm Beach | 53 | Male | Unknown | | Unknown | FL resident | 04/16/20 |
| 28,119 | Palm Beach | 62 | Male | No | | Unknown | FL resident | 04/16/20 |
| 28,120 | Palm Beach | 51 | Male | Unknown | | Unknown | FL resident | 04/16/20 |
| 28,121 | Palm Beach | 54 | Female | Unknown | | Unknown | FL resident | 04/16/20 |
| 28,122 | Palm Beach | 89 | Male | No | | | FL resident | 04/16/20 |
| 28,123 | Palm Beach | 76 | Male | Unknown | | | FL resident | 04/16/20 |
| 28,124 | Palm Beach | 35 | Female | Unknown | | Unknown | FL resident | 04/16/20 |
| 28,125 | Palm Beach | 45 | Male | Unknown | | Unknown | FL resident | 04/16/20 |
| 28,126 | Palm Beach | 28 | Male | Unknown | | Unknown | FL resident | 04/16/20 |
| 28,127 | Palm Beach | 63 | Female | Unknown | | Unknown | FL resident | 04/16/20 |
| 28,128 | Palm Beach | 33 | Female | Unknown | | Unknown | FL resident | 04/16/20 |
| 28,129 | Palm Beach | 60 | Male | Unknown | | Unknown | FL resident | 04/16/20 |
| 28,130 | Palm Beach | 59 | Male | Unknown | | Unknown | FL resident | 04/16/20 |
| 28,131 | Palm Beach | 85 | Female | No | | Unknown | FL resident | 04/16/20 |
| 28,132 | Palm Beach | 66 | Female | No | | No | FL resident | 04/16/20 |
| 28,133 | Palm Beach | 66 | Male | No | | Yes | FL resident | 04/16/20 |
| 28,134 | Palm Beach | 57 | Female | Unknown | | Unknown | FL resident | 04/16/20 |
| 28,135 | Palm Beach | 79 | Female | Unknown | | Unknown | FL resident | 04/16/20 |
| 28,136 | Palm Beach | 46 | Female | No | | Yes | FL resident | 04/16/20 |
| 28,137 | Palm Beach | 39 | Female | No | | No | FL resident | 04/16/20 |
| 28,138 | Palm Beach | 48 | Male | Unknown | | Unknown | FL resident | 04/16/20 |
| 28,139 | Palm Beach | 48 | Male | Unknown | | Unknown | FL resident | 04/16/20 |
| 28,140 | Palm Beach | 30 | Female | No | | Unknown | FL resident | 04/16/20 |
| 28,141 | Palm Beach | 40 | Female | Unknown | | Unknown | FL resident | 04/16/20 |
| 28,142 | Palm Beach | 22 | Male | Unknown | | Unknown | FL resident | 04/16/20 |
| 28,143 | Palm Beach | 64 | Male | Unknown | | Unknown | FL resident | 04/16/20 |
| 28,144 | Palm Beach | 42 | Female | Unknown | | Unknown | FL resident | 04/16/20 |
| 28,145 | Palm Beach | 39 | Female | Unknown | | Unknown | FL resident | 04/16/20 |
| 28,146 | Palm Beach | 36 | Female | Unknown | | Unknown | FL resident | 04/16/20 |
| 28,147 | Palm Beach | 51 | Male | Unknown | | Unknown | FL resident | 04/16/20 |
| 28,148 | Palm Beach | 53 | Female | Unknown | | Unknown | FL resident | 04/16/20 |

Coronavirus: line list of cases

Data verified as of Apr 28, 2020 at 10 AM

Data in this report are provisional and subject to change.

| Case | County | Age | Gender | Travel related | Travel detail | Contact with a confirmed case | Jurisdiction | Date case counted |
|--------|------------|-----|--------|----------------|---------------|-------------------------------|--------------|-------------------|
| 28,149 | Palm Beach | 76 | Female | Unknown | | | FL resident | 04/16/20 |
| 28,150 | Palm Beach | 44 | Male | Unknown | | Unknown | FL resident | 04/16/20 |
| 28,151 | Palm Beach | | Female | Unknown | | | FL resident | 04/16/20 |
| 28,152 | Palm Beach | 57 | Male | Unknown | | Unknown | FL resident | 04/16/20 |
| 28,153 | Palm Beach | 30 | Female | Unknown | | Unknown | FL resident | 04/16/20 |
| 28,154 | Palm Beach | 38 | Male | Unknown | | Unknown | FL resident | 04/16/20 |
| 28,155 | Palm Beach | 57 | Male | Unknown | | Unknown | FL resident | 04/16/20 |
| 28,156 | Palm Beach | 36 | Female | Unknown | | Unknown | FL resident | 04/16/20 |
| 28,157 | Palm Beach | 33 | Female | Unknown | | Unknown | FL resident | 04/16/20 |
| 28,158 | Palm Beach | 32 | Male | Unknown | | Unknown | FL resident | 04/16/20 |
| 28,159 | Palm Beach | 71 | Female | Unknown | | | FL resident | 04/16/20 |
| 28,160 | Palm Beach | 56 | Female | Unknown | | Unknown | FL resident | 04/16/20 |
| 28,161 | Palm Beach | 90 | Female | No | | Unknown | FL resident | 04/16/20 |
| 28,162 | Palm Beach | 46 | Female | Unknown | | Unknown | FL resident | 04/16/20 |
| 28,163 | Palm Beach | 48 | Male | Unknown | | Unknown | FL resident | 04/16/20 |
| 28,164 | Palm Beach | 18 | Female | Unknown | | Unknown | FL resident | 04/16/20 |
| 28,165 | Palm Beach | 58 | Male | Unknown | | Unknown | FL resident | 04/16/20 |
| 28,166 | Palm Beach | 64 | Female | Unknown | | Unknown | FL resident | 04/16/20 |
| 28,167 | Palm Beach | 64 | Female | Unknown | | Unknown | FL resident | 04/16/20 |
| 28,168 | Palm Beach | 63 | Male | Unknown | | Unknown | FL resident | 04/16/20 |
| 28,169 | Palm Beach | 41 | Male | Unknown | | Unknown | FL resident | 04/16/20 |
| 28,170 | Palm Beach | 60 | Male | Unknown | | Unknown | FL resident | 04/16/20 |
| 28,171 | Palm Beach | 20 | Female | Unknown | | Unknown | FL resident | 04/16/20 |
| 28,172 | Palm Beach | 53 | Male | Unknown | | Unknown | FL resident | 04/16/20 |
| 28,173 | Palm Beach | 68 | Male | Unknown | | | FL resident | 04/16/20 |
| 28,174 | Palm Beach | 71 | Female | Unknown | | Yes | FL resident | 04/16/20 |
| 28,175 | Palm Beach | 32 | Female | Unknown | | Unknown | FL resident | 04/16/20 |
| 28,176 | Palm Beach | 55 | Female | Unknown | | Unknown | FL resident | 04/16/20 |
| 28,177 | Palm Beach | 73 | Male | Unknown | | | FL resident | 04/16/20 |
| 28,178 | Palm Beach | 44 | Female | Unknown | | Unknown | FL resident | 04/16/20 |
| 28,179 | Palm Beach | 73 | Male | Unknown | | | FL resident | 04/16/20 |
| 28,180 | Palm Beach | 58 | Female | Unknown | | Unknown | FL resident | 04/16/20 |
| 28,181 | Palm Beach | 58 | Male | Unknown | | Unknown | FL resident | 04/16/20 |
| 28,182 | Palm Beach | 70 | Male | Unknown | | Unknown | FL resident | 04/16/20 |
| 28,183 | Palm Beach | 40 | Female | Unknown | | Unknown | FL resident | 04/16/20 |
| 28,184 | Palm Beach | 36 | Male | Unknown | | Unknown | FL resident | 04/16/20 |
| 28,185 | Palm Beach | 21 | Male | Unknown | | Unknown | FL resident | 04/16/20 |
| 28,186 | Palm Beach | 37 | Female | Unknown | | Unknown | FL resident | 04/16/20 |
| 28,187 | Palm Beach | 47 | Male | No | | Yes | FL resident | 04/16/20 |
| 28,188 | Palm Beach | 44 | Female | Unknown | | Unknown | FL resident | 04/16/20 |
| 28,189 | Palm Beach | 41 | Male | Unknown | | Unknown | FL resident | 04/16/20 |
| 28,190 | Palm Beach | 85 | Female | Unknown | | Unknown | FL resident | 04/16/20 |
| 28,191 | Palm Beach | 85 | Male | No | | Unknown | FL resident | 04/16/20 |
| 28,192 | Palm Beach | 69 | Male | No | | Yes | FL resident | 04/16/20 |
| 28,193 | Palm Beach | 63 | Female | No | | Unknown | FL resident | 04/16/20 |
| 28,194 | Palm Beach | 85 | Female | Unknown | | | FL resident | 04/16/20 |
| 28,195 | Palm Beach | 50 | Female | Unknown | | Unknown | FL resident | 04/16/20 |
| 28,196 | Palm Beach | 67 | Female | Unknown | | Unknown | FL resident | 04/16/20 |
| 28,197 | Palm Beach | 82 | Female | No | | Unknown | FL resident | 04/16/20 |
| 28,198 | Palm Beach | 48 | Male | Unknown | | Unknown | FL resident | 04/16/20 |
| 28,199 | Palm Beach | 69 | Female | Unknown | | | FL resident | 04/16/20 |
| 28,200 | Palm Beach | 83 | Female | No | | Unknown | FL resident | 04/16/20 |
| 28,201 | Palm Beach | 61 | Male | Unknown | | Unknown | FL resident | 04/16/20 |
| 28,202 | Palm Beach | 76 | Male | Unknown | | | FL resident | 04/16/20 |
| 28,203 | Palm Beach | 49 | Female | Unknown | | Unknown | FL resident | 04/16/20 |
| 28,204 | Palm Beach | 3 | Male | Unknown | | Unknown | FL resident | 04/16/20 |
| 28,205 | Palm Beach | 48 | Female | Unknown | | Yes | FL resident | 04/16/20 |
| 28,206 | Palm Beach | 28 | Male | Unknown | | Unknown | FL resident | 04/16/20 |
| 28,207 | Palm Beach | 57 | Male | Unknown | | Unknown | FL resident | 04/16/20 |
| 28,208 | Palm Beach | 57 | Female | Unknown | | Unknown | FL resident | 04/16/20 |
| 28,209 | Palm Beach | 51 | Female | Unknown | | Unknown | FL resident | 04/16/20 |
| 28,210 | Palm Beach | 26 | Female | Unknown | | Unknown | FL resident | 04/16/20 |

Coronavirus: line list of cases

Data verified as of Apr 28, 2020 at 10 AM

Data in this report are provisional and subject to change.

| Case | County | Age | Gender | Travel related | Travel detail | Contact with a confirmed case | Jurisdiction | Date case counted |
|--------|------------|-----|--------|----------------|---------------|-------------------------------|--------------|-------------------|
| 28,211 | Palm Beach | 23 | Female | Unknown | | Unknown | FL resident | 04/16/20 |
| 28,212 | Palm Beach | 56 | Female | Unknown | | Unknown | FL resident | 04/16/20 |
| 28,213 | Palm Beach | 43 | Female | Unknown | | Unknown | FL resident | 04/16/20 |
| 28,214 | Palm Beach | 35 | Male | Unknown | | Unknown | FL resident | 04/16/20 |
| 28,215 | Palm Beach | 96 | Female | No | | Unknown | FL resident | 04/16/20 |
| 28,216 | Palm Beach | 57 | Female | Unknown | | Unknown | FL resident | 04/16/20 |
| 28,217 | Palm Beach | 36 | Female | No | | Yes | FL resident | 04/16/20 |
| 28,218 | Palm Beach | 50 | Female | No | | Unknown | FL resident | 04/17/20 |
| 28,219 | Palm Beach | 66 | Female | Unknown | | Unknown | FL resident | 04/17/20 |
| 28,220 | Palm Beach | 46 | Male | Unknown | | Unknown | FL resident | 04/17/20 |
| 28,221 | Palm Beach | 95 | Female | No | | Unknown | FL resident | 04/17/20 |
| 28,222 | Palm Beach | 44 | Female | Unknown | | Yes | FL resident | 04/17/20 |
| 28,223 | Palm Beach | 51 | Female | Unknown | | Unknown | FL resident | 04/17/20 |
| 28,224 | Palm Beach | 44 | Male | Unknown | | Unknown | FL resident | 04/17/20 |
| 28,225 | Palm Beach | 33 | Female | Unknown | | Unknown | FL resident | 04/17/20 |
| 28,226 | Palm Beach | 84 | Male | Unknown | | | FL resident | 04/17/20 |
| 28,227 | Palm Beach | 61 | Male | Unknown | | Unknown | FL resident | 04/17/20 |
| 28,228 | Palm Beach | 35 | Male | No | | Yes | FL resident | 04/17/20 |
| 28,229 | Palm Beach | 62 | Male | No | | Yes | FL resident | 04/17/20 |
| 28,230 | Palm Beach | 48 | Female | Unknown | | Unknown | FL resident | 04/17/20 |
| 28,231 | Palm Beach | 89 | Female | No | | No | FL resident | 04/17/20 |
| 28,232 | Palm Beach | 51 | Male | Unknown | | Unknown | FL resident | 04/17/20 |
| 28,233 | Palm Beach | 56 | Male | No | | No | FL resident | 04/17/20 |
| 28,234 | Palm Beach | 25 | Male | Unknown | | Unknown | FL resident | 04/17/20 |
| 28,235 | Palm Beach | 45 | Male | Unknown | | Unknown | FL resident | 04/17/20 |
| 28,236 | Palm Beach | 87 | Female | Unknown | | | FL resident | 04/17/20 |
| 28,237 | Palm Beach | 64 | Male | Unknown | | Unknown | FL resident | 04/17/20 |
| 28,238 | Palm Beach | 26 | Male | Unknown | | Unknown | FL resident | 04/17/20 |
| 28,239 | Palm Beach | 76 | Female | No | | Unknown | FL resident | 04/17/20 |
| 28,240 | Palm Beach | 4 | Female | No | | Unknown | FL resident | 04/17/20 |
| 28,241 | Palm Beach | 70 | Male | Unknown | | Unknown | FL resident | 04/17/20 |
| 28,242 | Palm Beach | 85 | Female | Unknown | | | FL resident | 04/17/20 |
| 28,243 | Palm Beach | 89 | Female | Unknown | | | FL resident | 04/17/20 |
| 28,244 | Palm Beach | 79 | Male | Unknown | | | FL resident | 04/17/20 |
| 28,245 | Palm Beach | 14 | Male | Unknown | | Unknown | FL resident | 04/17/20 |
| 28,246 | Palm Beach | 69 | Male | Unknown | | | FL resident | 04/17/20 |
| 28,247 | Palm Beach | 49 | Male | Unknown | | Unknown | FL resident | 04/17/20 |
| 28,248 | Palm Beach | 63 | Male | Unknown | | Unknown | FL resident | 04/17/20 |
| 28,249 | Palm Beach | 38 | Male | Unknown | | Unknown | FL resident | 04/17/20 |
| 28,250 | Palm Beach | 62 | Male | Unknown | | Unknown | FL resident | 04/17/20 |
| 28,251 | Palm Beach | 67 | Female | Unknown | | | FL resident | 04/17/20 |
| 28,252 | Palm Beach | 57 | Female | No | | Unknown | FL resident | 04/17/20 |
| 28,253 | Palm Beach | 84 | Female | No | | Unknown | FL resident | 04/17/20 |
| 28,254 | Palm Beach | 54 | Male | Unknown | | Unknown | FL resident | 04/17/20 |
| 28,255 | Palm Beach | 67 | Male | No | | Yes | FL resident | 04/17/20 |
| 28,256 | Palm Beach | 60 | Female | Unknown | | Unknown | FL resident | 04/17/20 |
| 28,257 | Palm Beach | 54 | Male | Unknown | | Unknown | FL resident | 04/17/20 |
| 28,258 | Palm Beach | 28 | Male | Unknown | | Unknown | FL resident | 04/17/20 |
| 28,259 | Palm Beach | 28 | Male | Unknown | | Unknown | FL resident | 04/17/20 |
| 28,260 | Palm Beach | 41 | Female | Unknown | | Unknown | FL resident | 04/17/20 |
| 28,261 | Palm Beach | 28 | Female | Unknown | | Unknown | FL resident | 04/17/20 |
| 28,262 | Palm Beach | 36 | Male | Unknown | | Unknown | FL resident | 04/17/20 |
| 28,263 | Palm Beach | | Female | Unknown | | | FL resident | 04/17/20 |
| 28,264 | Palm Beach | 62 | Male | Unknown | | Unknown | FL resident | 04/17/20 |
| 28,265 | Palm Beach | 63 | Male | Unknown | | Unknown | FL resident | 04/17/20 |
| 28,266 | Palm Beach | 76 | Male | Unknown | | | FL resident | 04/17/20 |
| 28,267 | Palm Beach | 57 | Female | Unknown | | Unknown | FL resident | 04/17/20 |
| 28,268 | Palm Beach | 23 | Female | Unknown | | Unknown | FL resident | 04/17/20 |
| 28,269 | Palm Beach | 32 | Female | Unknown | | Yes | FL resident | 04/17/20 |
| 28,270 | Palm Beach | 24 | Male | Unknown | | Unknown | FL resident | 04/17/20 |
| 28,271 | Palm Beach | 68 | Female | Unknown | | | FL resident | 04/17/20 |
| 28,272 | Palm Beach | 45 | Female | Unknown | | Unknown | FL resident | 04/17/20 |

Coronavirus: line list of cases

Data verified as of Apr 28, 2020 at 10 AM

Data in this report are provisional and subject to change.

| Case | County | Age | Gender | Travel related | Travel detail | Contact with a confirmed case | Jurisdiction | Date case counted |
|--------|------------|-----|--------|----------------|---------------|-------------------------------|--------------|-------------------|
| 28,273 | Palm Beach | 22 | Male | Unknown | | Unknown | FL resident | 04/17/20 |
| 28,274 | Palm Beach | 26 | Female | Unknown | | Unknown | FL resident | 04/17/20 |
| 28,275 | Palm Beach | 79 | Male | Unknown | | Yes | FL resident | 04/17/20 |
| 28,276 | Palm Beach | 76 | Female | Unknown | | Yes | FL resident | 04/17/20 |
| 28,277 | Palm Beach | 21 | Male | Unknown | | Unknown | FL resident | 04/17/20 |
| 28,278 | Palm Beach | 35 | Female | Unknown | | Unknown | FL resident | 04/17/20 |
| 28,279 | Palm Beach | 80 | Male | Unknown | | | FL resident | 04/17/20 |
| 28,280 | Palm Beach | 52 | Female | Unknown | | Unknown | FL resident | 04/17/20 |
| 28,281 | Palm Beach | 60 | Female | Unknown | | Unknown | FL resident | 04/17/20 |
| 28,282 | Palm Beach | 49 | Female | Unknown | | Unknown | FL resident | 04/17/20 |
| 28,283 | Palm Beach | 62 | Female | Unknown | | Unknown | FL resident | 04/17/20 |
| 28,284 | Palm Beach | 67 | Female | No | | Unknown | FL resident | 04/17/20 |
| 28,285 | Palm Beach | 70 | Male | Unknown | | | FL resident | 04/17/20 |
| 28,286 | Palm Beach | 28 | Male | Unknown | | Unknown | FL resident | 04/17/20 |
| 28,287 | Palm Beach | 69 | Female | Unknown | | | FL resident | 04/17/20 |
| 28,288 | Palm Beach | 75 | Female | Unknown | | | FL resident | 04/17/20 |
| 28,289 | Palm Beach | 79 | Male | Unknown | | | FL resident | 04/17/20 |
| 28,290 | Palm Beach | 38 | Male | Unknown | | Unknown | FL resident | 04/17/20 |
| 28,291 | Palm Beach | 35 | Male | Unknown | | Unknown | FL resident | 04/17/20 |
| 28,292 | Palm Beach | 53 | Female | Unknown | | Unknown | FL resident | 04/17/20 |
| 28,293 | Palm Beach | 59 | Female | Unknown | | Unknown | FL resident | 04/17/20 |
| 28,294 | Palm Beach | 21 | Female | Unknown | | Unknown | FL resident | 04/17/20 |
| 28,295 | Palm Beach | 34 | Male | Unknown | | Unknown | FL resident | 04/17/20 |
| 28,296 | Palm Beach | 37 | Male | Unknown | | Unknown | FL resident | 04/17/20 |
| 28,297 | Palm Beach | 37 | Male | Unknown | | Unknown | FL resident | 04/17/20 |
| 28,298 | Palm Beach | 37 | Female | Unknown | | Unknown | FL resident | 04/17/20 |
| 28,299 | Palm Beach | 48 | Female | Unknown | | Unknown | FL resident | 04/17/20 |
| 28,300 | Palm Beach | 49 | Female | Unknown | | Unknown | FL resident | 04/17/20 |
| 28,301 | Palm Beach | 32 | Female | Unknown | | Unknown | FL resident | 04/17/20 |
| 28,302 | Palm Beach | 30 | Male | Unknown | | Unknown | FL resident | 04/17/20 |
| 28,303 | Palm Beach | 61 | Male | Unknown | | Unknown | FL resident | 04/17/20 |
| 28,304 | Palm Beach | 25 | Female | Unknown | | Unknown | FL resident | 04/17/20 |
| 28,305 | Palm Beach | 49 | Female | Unknown | | Unknown | FL resident | 04/17/20 |
| 28,306 | Palm Beach | 64 | Male | Unknown | | Unknown | FL resident | 04/17/20 |
| 28,307 | Palm Beach | 60 | Male | Unknown | | Unknown | FL resident | 04/17/20 |
| 28,308 | Palm Beach | 77 | Female | Unknown | | | FL resident | 04/17/20 |
| 28,309 | Palm Beach | 25 | Female | Unknown | | Unknown | FL resident | 04/17/20 |
| 28,310 | Palm Beach | 34 | Male | Unknown | | Unknown | FL resident | 04/17/20 |
| 28,311 | Palm Beach | 53 | Female | Unknown | | Unknown | FL resident | 04/17/20 |
| 28,312 | Palm Beach | 35 | Male | Unknown | | Unknown | FL resident | 04/17/20 |
| 28,313 | Palm Beach | 27 | Female | Unknown | | Unknown | FL resident | 04/17/20 |
| 28,314 | Palm Beach | 15 | Female | Unknown | | Unknown | FL resident | 04/17/20 |
| 28,315 | Palm Beach | 78 | Male | Unknown | | | FL resident | 04/17/20 |
| 28,316 | Palm Beach | 41 | Female | Unknown | | Unknown | FL resident | 04/17/20 |
| 28,317 | Palm Beach | 46 | Male | Unknown | | Unknown | FL resident | 04/17/20 |
| 28,318 | Palm Beach | 25 | Female | Unknown | | Unknown | FL resident | 04/17/20 |
| 28,319 | Palm Beach | 55 | Male | Unknown | | Unknown | FL resident | 04/17/20 |
| 28,320 | Palm Beach | 58 | Male | Unknown | | Unknown | FL resident | 04/17/20 |
| 28,321 | Palm Beach | 47 | Female | Unknown | | Unknown | FL resident | 04/17/20 |
| 28,322 | Palm Beach | 53 | Female | Unknown | | Unknown | FL resident | 04/17/20 |
| 28,323 | Palm Beach | 53 | Male | Unknown | | Unknown | FL resident | 04/17/20 |
| 28,324 | Palm Beach | 61 | Male | Unknown | | Unknown | FL resident | 04/17/20 |
| 28,325 | Palm Beach | 38 | Male | Unknown | | Unknown | FL resident | 04/17/20 |
| 28,326 | Palm Beach | 53 | Male | Unknown | | Unknown | FL resident | 04/17/20 |
| 28,327 | Palm Beach | 47 | Male | Unknown | | Unknown | FL resident | 04/17/20 |
| 28,328 | Palm Beach | 34 | Male | Unknown | | Unknown | FL resident | 04/17/20 |
| 28,329 | Palm Beach | 26 | Female | Unknown | | Unknown | FL resident | 04/17/20 |
| 28,330 | Palm Beach | 48 | Female | Unknown | | Unknown | FL resident | 04/17/20 |
| 28,331 | Palm Beach | 37 | Male | Unknown | | Unknown | FL resident | 04/17/20 |
| 28,332 | Palm Beach | 37 | Female | Unknown | | Unknown | FL resident | 04/17/20 |
| 28,333 | Palm Beach | 23 | Male | Unknown | | Unknown | FL resident | 04/17/20 |
| 28,334 | Palm Beach | 47 | Female | Unknown | | Unknown | FL resident | 04/17/20 |

Coronavirus: line list of cases

Data verified as of Apr 28, 2020 at 10 AM

Data in this report are provisional and subject to change.

| Case | County | Age | Gender | Travel related | Travel detail | Contact with a confirmed case | Jurisdiction | Date case counted |
|--------|------------|-----|--------|----------------|---------------|-------------------------------|--------------|-------------------|
| 28,335 | Palm Beach | 31 | Female | Unknown | | Unknown | FL resident | 04/17/20 |
| 28,336 | Palm Beach | 32 | Female | Unknown | | Yes | FL resident | 04/17/20 |
| 28,337 | Palm Beach | 75 | Male | Unknown | | | FL resident | 04/17/20 |
| 28,338 | Palm Beach | 46 | Female | Unknown | | Unknown | FL resident | 04/17/20 |
| 28,339 | Palm Beach | 64 | Female | No | | Unknown | FL resident | 04/17/20 |
| 28,340 | Palm Beach | 88 | Male | Unknown | | | FL resident | 04/17/20 |
| 28,341 | Palm Beach | 56 | Male | Unknown | | Unknown | FL resident | 04/17/20 |
| 28,342 | Palm Beach | 35 | Female | Unknown | | Unknown | FL resident | 04/17/20 |
| 28,343 | Palm Beach | 35 | Male | Unknown | | Unknown | FL resident | 04/17/20 |
| 28,344 | Palm Beach | 50 | Female | Unknown | | Unknown | FL resident | 04/17/20 |
| 28,345 | Palm Beach | 48 | Female | No | | Yes | FL resident | 04/17/20 |
| 28,346 | Palm Beach | 57 | Female | Unknown | | Unknown | FL resident | 04/17/20 |
| 28,347 | Palm Beach | 47 | Male | Unknown | | Unknown | FL resident | 04/17/20 |
| 28,348 | Palm Beach | 78 | Male | Unknown | | | FL resident | 04/17/20 |
| 28,349 | Palm Beach | 38 | Female | No | | No | FL resident | 04/17/20 |
| 28,350 | Palm Beach | 76 | Female | No | | Unknown | FL resident | 04/17/20 |
| 28,351 | Palm Beach | 34 | Female | Unknown | | Unknown | FL resident | 04/17/20 |
| 28,352 | Palm Beach | 63 | Female | Unknown | | Unknown | FL resident | 04/17/20 |
| 28,353 | Palm Beach | 67 | Female | Unknown | | Unknown | FL resident | 04/17/20 |
| 28,354 | Palm Beach | 53 | Male | Unknown | | Unknown | FL resident | 04/17/20 |
| 28,355 | Palm Beach | 67 | Male | Unknown | | | FL resident | 04/17/20 |
| 28,356 | Palm Beach | 54 | Male | Unknown | | Unknown | FL resident | 04/17/20 |
| 28,357 | Palm Beach | 71 | Male | Unknown | | | FL resident | 04/17/20 |
| 28,358 | Palm Beach | 79 | Female | Unknown | | | FL resident | 04/17/20 |
| 28,359 | Palm Beach | 32 | Female | Unknown | | Unknown | FL resident | 04/17/20 |
| 28,360 | Palm Beach | 42 | Male | No | | Yes | FL resident | 04/17/20 |
| 28,361 | Palm Beach | 84 | Male | Unknown | | | FL resident | 04/17/20 |
| 28,362 | Palm Beach | 87 | Male | Unknown | | | FL resident | 04/17/20 |
| 28,363 | Palm Beach | 60 | Female | Unknown | | Unknown | FL resident | 04/17/20 |
| 28,364 | Palm Beach | 32 | Female | Unknown | | No | FL resident | 04/17/20 |
| 28,365 | Palm Beach | 43 | Female | Unknown | | Unknown | FL resident | 04/17/20 |
| 28,366 | Palm Beach | 61 | Male | No | | Unknown | FL resident | 04/17/20 |
| 28,367 | Palm Beach | 69 | Female | No | | No | FL resident | 04/17/20 |
| 28,368 | Palm Beach | 38 | Female | Unknown | | Unknown | FL resident | 04/17/20 |
| 28,369 | Palm Beach | 75 | Female | Unknown | | | FL resident | 04/17/20 |
| 28,370 | Palm Beach | 23 | Male | No | | Yes | FL resident | 04/18/20 |
| 28,371 | Palm Beach | 54 | Male | Unknown | | Unknown | FL resident | 04/18/20 |
| 28,372 | Palm Beach | 35 | Male | Unknown | | Unknown | FL resident | 04/18/20 |
| 28,373 | Palm Beach | 18 | Female | Unknown | | Unknown | FL resident | 04/18/20 |
| 28,374 | Palm Beach | 33 | Female | Unknown | | Unknown | FL resident | 04/18/20 |
| 28,375 | Palm Beach | 77 | Male | No | | Unknown | FL resident | 04/18/20 |
| 28,376 | Palm Beach | 41 | Female | Unknown | | Unknown | FL resident | 04/18/20 |
| 28,377 | Palm Beach | 19 | Male | Unknown | | Unknown | FL resident | 04/18/20 |
| 28,378 | Palm Beach | 54 | Female | Unknown | | Unknown | FL resident | 04/18/20 |
| 28,379 | Palm Beach | 30 | Male | Unknown | | Unknown | FL resident | 04/18/20 |
| 28,380 | Palm Beach | 31 | Female | Unknown | | Unknown | FL resident | 04/18/20 |
| 28,381 | Palm Beach | 61 | Female | Unknown | | Unknown | FL resident | 04/18/20 |
| 28,382 | Palm Beach | 59 | Male | No | | Unknown | FL resident | 04/18/20 |
| 28,383 | Palm Beach | 55 | Male | Unknown | | Unknown | FL resident | 04/18/20 |
| 28,384 | Palm Beach | 19 | Female | No | | Unknown | FL resident | 04/18/20 |
| 28,385 | Palm Beach | 74 | Male | Unknown | | | FL resident | 04/18/20 |
| 28,386 | Palm Beach | 65 | Female | Unknown | | | FL resident | 04/18/20 |
| 28,387 | Palm Beach | 67 | Male | Unknown | | | FL resident | 04/18/20 |
| 28,388 | Palm Beach | 95 | Female | Unknown | | No | FL resident | 04/18/20 |
| 28,389 | Palm Beach | 87 | Male | Unknown | | No | FL resident | 04/18/20 |
| 28,390 | Palm Beach | 92 | Female | No | | Unknown | FL resident | 04/18/20 |
| 28,391 | Palm Beach | 65 | Male | Unknown | | | FL resident | 04/18/20 |
| 28,392 | Palm Beach | 40 | Male | Unknown | | Unknown | FL resident | 04/18/20 |
| 28,393 | Palm Beach | 41 | Male | No | | Yes | FL resident | 04/18/20 |
| 28,394 | Palm Beach | 52 | Male | No | | Unknown | FL resident | 04/18/20 |
| 28,395 | Palm Beach | 91 | Male | Unknown | | | FL resident | 04/18/20 |
| 28,396 | Palm Beach | 37 | Female | No | | Unknown | FL resident | 04/18/20 |

Coronavirus: line list of cases

Data verified as of Apr 28, 2020 at 10 AM

Data in this report are provisional and subject to change.

| Case | County | Age | Gender | Travel related | Travel detail | Contact with a confirmed case | Jurisdiction | Date case counted |
|--------|------------|-----|--------|----------------|---------------|-------------------------------|--------------|-------------------|
| 28,397 | Palm Beach | 75 | Female | No | | Unknown | FL resident | 04/18/20 |
| 28,398 | Palm Beach | 41 | Male | Unknown | | Unknown | FL resident | 04/18/20 |
| 28,399 | Palm Beach | 46 | Male | Unknown | | Yes | FL resident | 04/18/20 |
| 28,400 | Palm Beach | 70 | Male | No | | No | FL resident | 04/18/20 |
| 28,401 | Palm Beach | 62 | Male | Unknown | | Unknown | FL resident | 04/18/20 |
| 28,402 | Palm Beach | 74 | Male | Unknown | | Unknown | FL resident | 04/18/20 |
| 28,403 | Palm Beach | 62 | Male | Unknown | | Unknown | FL resident | 04/18/20 |
| 28,404 | Palm Beach | 79 | Male | Unknown | | | FL resident | 04/18/20 |
| 28,405 | Palm Beach | 71 | Female | Unknown | | No | FL resident | 04/18/20 |
| 28,406 | Palm Beach | 57 | Male | Unknown | | Unknown | FL resident | 04/19/20 |
| 28,407 | Palm Beach | 33 | Male | Unknown | | Unknown | FL resident | 04/19/20 |
| 28,408 | Palm Beach | 74 | Female | Unknown | | | FL resident | 04/19/20 |
| 28,409 | Palm Beach | 59 | Female | Unknown | | Unknown | FL resident | 04/19/20 |
| 28,410 | Palm Beach | 75 | Male | Unknown | | | FL resident | 04/19/20 |
| 28,411 | Palm Beach | 46 | Female | Unknown | | Unknown | FL resident | 04/19/20 |
| 28,412 | Palm Beach | 64 | Male | Unknown | | Unknown | FL resident | 04/19/20 |
| 28,413 | Palm Beach | 93 | Male | No | | Unknown | FL resident | 04/19/20 |
| 28,414 | Palm Beach | 62 | Male | Unknown | | Unknown | FL resident | 04/19/20 |
| 28,415 | Palm Beach | 73 | Male | Unknown | | Unknown | FL resident | 04/19/20 |
| 28,416 | Palm Beach | 28 | Male | Unknown | | Unknown | FL resident | 04/19/20 |
| 28,417 | Palm Beach | 63 | Female | Unknown | | | FL resident | 04/19/20 |
| 28,418 | Palm Beach | 69 | Male | No | | Unknown | FL resident | 04/19/20 |
| 28,419 | Palm Beach | 46 | Male | Unknown | | Unknown | FL resident | 04/19/20 |
| 28,420 | Palm Beach | 81 | Male | Unknown | | | FL resident | 04/19/20 |
| 28,421 | Palm Beach | 51 | Female | Unknown | | Unknown | FL resident | 04/19/20 |
| 28,422 | Palm Beach | 60 | Female | Unknown | | Unknown | FL resident | 04/19/20 |
| 28,423 | Palm Beach | 87 | Male | Unknown | | | FL resident | 04/19/20 |
| 28,424 | Palm Beach | 82 | Male | No | | Unknown | FL resident | 04/19/20 |
| 28,425 | Palm Beach | 73 | Male | No | | Unknown | FL resident | 04/19/20 |
| 28,426 | Palm Beach | 71 | Male | No | | Unknown | FL resident | 04/19/20 |
| 28,427 | Palm Beach | 25 | Male | Unknown | | Unknown | FL resident | 04/19/20 |
| 28,428 | Palm Beach | 59 | Female | Unknown | | Unknown | FL resident | 04/19/20 |
| 28,429 | Palm Beach | 58 | Female | Unknown | | Unknown | FL resident | 04/19/20 |
| 28,430 | Palm Beach | 51 | Female | Unknown | | Unknown | FL resident | 04/19/20 |
| 28,431 | Palm Beach | 51 | Male | Unknown | | | FL resident | 04/19/20 |
| 28,432 | Palm Beach | 83 | Male | Unknown | | | FL resident | 04/19/20 |
| 28,433 | Palm Beach | 95 | Male | No | | Yes | FL resident | 04/19/20 |
| 28,434 | Palm Beach | 64 | Male | Unknown | | Unknown | FL resident | 04/19/20 |
| 28,435 | Palm Beach | 21 | Male | Unknown | | Unknown | FL resident | 04/19/20 |
| 28,436 | Palm Beach | 87 | Male | Unknown | | Unknown | FL resident | 04/19/20 |
| 28,437 | Palm Beach | 54 | Male | Unknown | | Unknown | FL resident | 04/19/20 |
| 28,438 | Palm Beach | 46 | Female | Unknown | | Unknown | FL resident | 04/19/20 |
| 28,439 | Palm Beach | 46 | Male | Unknown | | Unknown | FL resident | 04/19/20 |
| 28,440 | Palm Beach | 57 | Female | Unknown | | Unknown | FL resident | 04/19/20 |
| 28,441 | Palm Beach | 0 | Male | Unknown | | Unknown | FL resident | 04/20/20 |
| 28,442 | Palm Beach | 4 | Male | Unknown | | Unknown | FL resident | 04/20/20 |
| 28,443 | Palm Beach | 53 | Female | Unknown | | Unknown | FL resident | 04/20/20 |
| 28,444 | Palm Beach | 41 | Female | Unknown | | Unknown | FL resident | 04/20/20 |
| 28,445 | Palm Beach | 95 | Female | No | | Unknown | FL resident | 04/20/20 |
| 28,446 | Palm Beach | 35 | Female | Unknown | | Unknown | FL resident | 04/20/20 |
| 28,447 | Palm Beach | 66 | Female | Unknown | | | FL resident | 04/20/20 |
| 28,448 | Palm Beach | 68 | Male | Unknown | | | FL resident | 04/20/20 |
| 28,449 | Palm Beach | 39 | Female | Unknown | | Unknown | FL resident | 04/20/20 |
| 28,450 | Palm Beach | 34 | Male | Unknown | | Unknown | FL resident | 04/20/20 |
| 28,451 | Palm Beach | 80 | Male | Unknown | | | FL resident | 04/20/20 |
| 28,452 | Palm Beach | 20 | Male | Unknown | | Unknown | FL resident | 04/20/20 |
| 28,453 | Palm Beach | 75 | Female | No | | Yes | FL resident | 04/20/20 |
| 28,454 | Palm Beach | 22 | Female | Unknown | | Unknown | FL resident | 04/20/20 |
| 28,455 | Palm Beach | 36 | Male | No | | Yes | FL resident | 04/20/20 |
| 28,456 | Palm Beach | 85 | Female | No | | Yes | FL resident | 04/20/20 |
| 28,457 | Palm Beach | 63 | Female | No | | Yes | FL resident | 04/20/20 |
| 28,458 | Palm Beach | 55 | Male | Unknown | | | FL resident | 04/20/20 |

Coronavirus: line list of cases

Data verified as of Apr 28, 2020 at 10 AM

Data in this report are provisional and subject to change.

| Case | County | Age | Gender | Travel related | Travel detail | Contact with a confirmed case | Jurisdiction | Date case counted |
|--------|------------|-----|--------|----------------|---------------|-------------------------------|--------------|-------------------|
| 28,459 | Palm Beach | 66 | Male | No | | Yes | FL resident | 04/20/20 |
| 28,460 | Palm Beach | 88 | Male | Unknown | | | FL resident | 04/20/20 |
| 28,461 | Palm Beach | 58 | Male | Unknown | | Unknown | FL resident | 04/20/20 |
| 28,462 | Palm Beach | 91 | Female | No | | | FL resident | 04/20/20 |
| 28,463 | Palm Beach | 61 | Female | Unknown | | Unknown | FL resident | 04/20/20 |
| 28,464 | Palm Beach | 50 | Male | Unknown | | Unknown | FL resident | 04/20/20 |
| 28,465 | Palm Beach | 47 | Male | Unknown | | Unknown | FL resident | 04/20/20 |
| 28,466 | Palm Beach | 57 | Male | Unknown | | Unknown | FL resident | 04/20/20 |
| 28,467 | Palm Beach | 40 | Female | Unknown | | Unknown | FL resident | 04/20/20 |
| 28,468 | Palm Beach | 84 | Female | Unknown | | | FL resident | 04/20/20 |
| 28,469 | Palm Beach | 59 | Male | Unknown | | Unknown | FL resident | 04/20/20 |
| 28,470 | Palm Beach | 81 | Male | Unknown | | No | FL resident | 04/20/20 |
| 28,471 | Palm Beach | 40 | Female | Unknown | | Unknown | FL resident | 04/20/20 |
| 28,472 | Palm Beach | 63 | Female | Unknown | | Unknown | FL resident | 04/20/20 |
| 28,473 | Palm Beach | 41 | Male | Unknown | | Unknown | FL resident | 04/20/20 |
| 28,474 | Palm Beach | 43 | Female | Unknown | | Unknown | FL resident | 04/20/20 |
| 28,475 | Palm Beach | 24 | Female | Unknown | | Unknown | FL resident | 04/20/20 |
| 28,476 | Palm Beach | 28 | Female | Unknown | | Unknown | FL resident | 04/20/20 |
| 28,477 | Palm Beach | 51 | Male | Unknown | | Unknown | FL resident | 04/20/20 |
| 28,478 | Palm Beach | 22 | Male | Unknown | | Unknown | FL resident | 04/20/20 |
| 28,479 | Palm Beach | 19 | Female | Unknown | | Unknown | FL resident | 04/20/20 |
| 28,480 | Palm Beach | 70 | Male | Unknown | | | FL resident | 04/20/20 |
| 28,481 | Palm Beach | 29 | Male | Unknown | | Unknown | FL resident | 04/20/20 |
| 28,482 | Palm Beach | 52 | Female | Unknown | | Unknown | FL resident | 04/20/20 |
| 28,483 | Palm Beach | 58 | Male | Unknown | | Unknown | FL resident | 04/20/20 |
| 28,484 | Palm Beach | 52 | Male | Unknown | | Unknown | FL resident | 04/20/20 |
| 28,485 | Palm Beach | 23 | Male | Unknown | | Unknown | FL resident | 04/20/20 |
| 28,486 | Palm Beach | 23 | Female | Unknown | | Unknown | FL resident | 04/20/20 |
| 28,487 | Palm Beach | 41 | Male | Unknown | | Unknown | FL resident | 04/20/20 |
| 28,488 | Palm Beach | 51 | Female | Unknown | | Unknown | FL resident | 04/20/20 |
| 28,489 | Palm Beach | 63 | Female | Unknown | | Unknown | FL resident | 04/20/20 |
| 28,490 | Palm Beach | 57 | Female | Unknown | | Unknown | FL resident | 04/20/20 |
| 28,491 | Palm Beach | 52 | Male | Unknown | | Unknown | FL resident | 04/20/20 |
| 28,492 | Palm Beach | 59 | Male | Unknown | | Unknown | FL resident | 04/20/20 |
| 28,493 | Palm Beach | | Male | Unknown | | | FL resident | 04/20/20 |
| 28,494 | Palm Beach | 29 | Male | Unknown | | Unknown | FL resident | 04/20/20 |
| 28,495 | Palm Beach | 40 | Female | Unknown | | Unknown | FL resident | 04/20/20 |
| 28,496 | Palm Beach | 32 | Male | Unknown | | Unknown | FL resident | 04/20/20 |
| 28,497 | Palm Beach | 60 | Male | Unknown | | Unknown | FL resident | 04/20/20 |
| 28,498 | Palm Beach | 31 | Male | Unknown | | Unknown | FL resident | 04/20/20 |
| 28,499 | Palm Beach | 37 | Female | Unknown | | Unknown | FL resident | 04/20/20 |
| 28,500 | Palm Beach | 24 | Male | Unknown | | Unknown | FL resident | 04/20/20 |
| 28,501 | Palm Beach | 4 | Female | Unknown | | Unknown | FL resident | 04/20/20 |
| 28,502 | Palm Beach | 38 | Female | Unknown | | Unknown | FL resident | 04/20/20 |
| 28,503 | Palm Beach | 61 | Male | Unknown | | Unknown | FL resident | 04/20/20 |
| 28,504 | Palm Beach | 23 | Male | Unknown | | Unknown | FL resident | 04/20/20 |
| 28,505 | Palm Beach | 57 | Male | No | | Yes | FL resident | 04/20/20 |
| 28,506 | Palm Beach | 27 | Female | Unknown | | Unknown | FL resident | 04/20/20 |
| 28,507 | Palm Beach | 49 | Female | Unknown | | Unknown | FL resident | 04/20/20 |
| 28,508 | Palm Beach | | Male | Unknown | | | FL resident | 04/20/20 |
| 28,509 | Palm Beach | 41 | Male | Unknown | | Unknown | FL resident | 04/20/20 |
| 28,510 | Palm Beach | 58 | Male | Unknown | | Unknown | FL resident | 04/20/20 |
| 28,511 | Palm Beach | 41 | Female | Unknown | | Unknown | FL resident | 04/20/20 |
| 28,512 | Palm Beach | 24 | Male | Unknown | | Unknown | FL resident | 04/20/20 |
| 28,513 | Palm Beach | 40 | Male | Unknown | | Unknown | FL resident | 04/20/20 |
| 28,514 | Palm Beach | 33 | Male | Unknown | | Unknown | FL resident | 04/20/20 |
| 28,515 | Palm Beach | 62 | Female | Unknown | | Unknown | FL resident | 04/20/20 |
| 28,516 | Palm Beach | 41 | Female | No | | Yes | FL resident | 04/20/20 |
| 28,517 | Palm Beach | 64 | Male | No | | Yes | FL resident | 04/20/20 |
| 28,518 | Palm Beach | 32 | Male | Unknown | | Unknown | FL resident | 04/20/20 |
| 28,519 | Palm Beach | 48 | Female | Unknown | | Yes | FL resident | 04/20/20 |
| 28,520 | Palm Beach | 7 | Male | Unknown | | Unknown | FL resident | 04/20/20 |

Coronavirus: line list of cases

Data verified as of Apr 28, 2020 at 10 AM

Data in this report are provisional and subject to change.

| Case | County | Age | Gender | Travel related | Travel detail | Contact with a confirmed case | Jurisdiction | Date case counted |
|--------|------------|-----|--------|----------------|---------------|-------------------------------|--------------|-------------------|
| 28,521 | Palm Beach | 87 | Female | Unknown | | | FL resident | 04/20/20 |
| 28,522 | Palm Beach | 64 | Male | Unknown | | Unknown | FL resident | 04/20/20 |
| 28,523 | Palm Beach | 62 | Female | Unknown | | Unknown | FL resident | 04/20/20 |
| 28,524 | Palm Beach | 42 | Female | Yes | CO | Unknown | FL resident | 04/20/20 |
| 28,525 | Palm Beach | 81 | Female | Unknown | | Unknown | FL resident | 04/20/20 |
| 28,526 | Palm Beach | 92 | Female | No | | Yes | FL resident | 04/20/20 |
| 28,527 | Palm Beach | 80 | Female | No | | Yes | FL resident | 04/20/20 |
| 28,528 | Palm Beach | 54 | Female | No | | Unknown | FL resident | 04/20/20 |
| 28,529 | Palm Beach | 78 | Male | Unknown | | | FL resident | 04/20/20 |
| 28,530 | Palm Beach | 57 | Female | Unknown | | Unknown | FL resident | 04/20/20 |
| 28,531 | Palm Beach | 67 | Male | Yes | FL; UNKNOWN | Unknown | FL resident | 04/20/20 |
| 28,532 | Palm Beach | 81 | Male | No | | Unknown | FL resident | 04/21/20 |
| 28,533 | Palm Beach | 83 | Male | No | | Unknown | FL resident | 04/21/20 |
| 28,534 | Palm Beach | 85 | Male | Unknown | | No | FL resident | 04/21/20 |
| 28,535 | Palm Beach | 58 | Female | Unknown | | Unknown | FL resident | 04/21/20 |
| 28,536 | Palm Beach | 84 | Male | Unknown | | Unknown | FL resident | 04/21/20 |
| 28,537 | Palm Beach | 22 | Male | Unknown | | Unknown | FL resident | 04/21/20 |
| 28,538 | Palm Beach | 38 | Male | No | | Yes | FL resident | 04/21/20 |
| 28,539 | Palm Beach | 82 | Male | Unknown | | | FL resident | 04/21/20 |
| 28,540 | Palm Beach | 37 | Male | Unknown | | Unknown | FL resident | 04/21/20 |
| 28,541 | Palm Beach | 46 | Female | No | | Unknown | FL resident | 04/21/20 |
| 28,542 | Palm Beach | 43 | Male | Unknown | | Unknown | FL resident | 04/21/20 |
| 28,543 | Palm Beach | 26 | Male | Unknown | | Unknown | FL resident | 04/21/20 |
| 28,544 | Palm Beach | 41 | Male | Unknown | | Unknown | FL resident | 04/21/20 |
| 28,545 | Palm Beach | 87 | Female | Unknown | | | FL resident | 04/21/20 |
| 28,546 | Palm Beach | 88 | Male | No | | Unknown | FL resident | 04/21/20 |
| 28,547 | Palm Beach | 83 | Female | No | | Unknown | FL resident | 04/21/20 |
| 28,548 | Palm Beach | 32 | Female | Unknown | | Unknown | FL resident | 04/21/20 |
| 28,549 | Palm Beach | 64 | Male | Unknown | | Unknown | FL resident | 04/21/20 |
| 28,550 | Palm Beach | 80 | Female | Unknown | | Unknown | FL resident | 04/21/20 |
| 28,551 | Palm Beach | 43 | Male | Unknown | | Unknown | FL resident | 04/21/20 |
| 28,552 | Palm Beach | 44 | Male | Unknown | | Unknown | FL resident | 04/21/20 |
| 28,553 | Palm Beach | 42 | Female | Unknown | | Unknown | FL resident | 04/21/20 |
| 28,554 | Palm Beach | 68 | Female | Unknown | | Unknown | FL resident | 04/21/20 |
| 28,555 | Palm Beach | 71 | Female | Unknown | | | FL resident | 04/21/20 |
| 28,556 | Palm Beach | 40 | Female | Unknown | | Unknown | FL resident | 04/21/20 |
| 28,557 | Palm Beach | 42 | Female | No | | Yes | FL resident | 04/21/20 |
| 28,558 | Palm Beach | 64 | Male | Unknown | | Unknown | FL resident | 04/21/20 |
| 28,559 | Palm Beach | 28 | Male | Unknown | | Unknown | FL resident | 04/21/20 |
| 28,560 | Palm Beach | 27 | Male | Unknown | | Unknown | FL resident | 04/21/20 |
| 28,561 | Palm Beach | 35 | Male | Unknown | | Unknown | FL resident | 04/21/20 |
| 28,562 | Palm Beach | 60 | Male | Unknown | | Unknown | FL resident | 04/21/20 |
| 28,563 | Palm Beach | 68 | Male | No | | Unknown | FL resident | 04/21/20 |
| 28,564 | Palm Beach | 92 | Female | Unknown | | | FL resident | 04/21/20 |
| 28,565 | Palm Beach | 48 | Male | Unknown | | Unknown | FL resident | 04/21/20 |
| 28,566 | Palm Beach | 45 | Female | Unknown | | Unknown | FL resident | 04/21/20 |
| 28,567 | Palm Beach | 19 | Male | Unknown | | Unknown | FL resident | 04/21/20 |
| 28,568 | Palm Beach | 85 | Male | No | | Yes | FL resident | 04/21/20 |
| 28,569 | Palm Beach | 12 | Male | Unknown | | Unknown | FL resident | 04/21/20 |
| 28,570 | Palm Beach | 24 | Male | Unknown | | Unknown | FL resident | 04/21/20 |
| 28,571 | Palm Beach | 86 | Female | Unknown | | | FL resident | 04/21/20 |
| 28,572 | Palm Beach | 23 | Male | Unknown | | Unknown | FL resident | 04/21/20 |
| 28,573 | Palm Beach | 53 | Female | Unknown | | Unknown | FL resident | 04/21/20 |
| 28,574 | Palm Beach | 30 | Female | Unknown | | Unknown | FL resident | 04/21/20 |
| 28,575 | Palm Beach | 54 | Male | Unknown | | | FL resident | 04/21/20 |
| 28,576 | Palm Beach | 22 | Male | Unknown | | Unknown | FL resident | 04/21/20 |
| 28,577 | Palm Beach | 40 | Female | Unknown | | | FL resident | 04/21/20 |
| 28,578 | Palm Beach | 55 | Male | Unknown | | Unknown | FL resident | 04/21/20 |
| 28,579 | Palm Beach | 20 | Male | Unknown | | Unknown | FL resident | 04/21/20 |
| 28,580 | Palm Beach | 37 | Male | Unknown | | Unknown | FL resident | 04/21/20 |
| 28,581 | Palm Beach | 36 | Female | Unknown | | Unknown | FL resident | 04/21/20 |
| 28,582 | Palm Beach | 61 | Female | Unknown | | Unknown | FL resident | 04/21/20 |

Coronavirus: line list of cases

Data verified as of Apr 28, 2020 at 10 AM

Data in this report are provisional and subject to change.

| Case | County | Age | Gender | Travel related | Travel detail | Contact with a confirmed case | Jurisdiction | Date case counted |
|--------|------------|-----|--------|----------------|---------------|-------------------------------|--------------|-------------------|
| 28,583 | Palm Beach | 70 | Male | Unknown | | | FL resident | 04/21/20 |
| 28,584 | Palm Beach | 16 | Female | Unknown | | Unknown | FL resident | 04/21/20 |
| 28,585 | Palm Beach | 36 | Male | Unknown | | Unknown | FL resident | 04/21/20 |
| 28,586 | Palm Beach | 45 | Female | No | | Unknown | FL resident | 04/21/20 |
| 28,587 | Palm Beach | 23 | Female | Unknown | | Unknown | FL resident | 04/21/20 |
| 28,588 | Palm Beach | 11 | Male | Unknown | | Unknown | FL resident | 04/21/20 |
| 28,589 | Palm Beach | 39 | Female | Unknown | | No | FL resident | 04/21/20 |
| 28,590 | Palm Beach | 63 | Male | Unknown | | Unknown | FL resident | 04/21/20 |
| 28,591 | Palm Beach | 60 | Male | Unknown | | Unknown | FL resident | 04/21/20 |
| 28,592 | Palm Beach | 83 | Female | Unknown | | | FL resident | 04/21/20 |
| 28,593 | Palm Beach | 55 | Male | Unknown | | Unknown | FL resident | 04/21/20 |
| 28,594 | Palm Beach | 61 | Female | Unknown | | Unknown | FL resident | 04/21/20 |
| 28,595 | Palm Beach | 59 | Male | Unknown | | Unknown | FL resident | 04/21/20 |
| 28,596 | Palm Beach | 25 | Female | Unknown | | Unknown | FL resident | 04/21/20 |
| 28,597 | Palm Beach | 35 | Male | Unknown | | Unknown | FL resident | 04/21/20 |
| 28,598 | Palm Beach | 53 | Male | Unknown | | Unknown | FL resident | 04/21/20 |
| 28,599 | Palm Beach | 25 | Male | Unknown | | Unknown | FL resident | 04/21/20 |
| 28,600 | Palm Beach | 26 | Female | Unknown | | Unknown | FL resident | 04/21/20 |
| 28,601 | Palm Beach | 18 | Female | Unknown | | Unknown | FL resident | 04/21/20 |
| 28,602 | Palm Beach | 50 | Female | Unknown | | Unknown | FL resident | 04/21/20 |
| 28,603 | Palm Beach | 37 | Male | Unknown | | Unknown | FL resident | 04/21/20 |
| 28,604 | Palm Beach | 69 | Female | Unknown | | | FL resident | 04/21/20 |
| 28,605 | Palm Beach | 61 | Female | Unknown | | Unknown | FL resident | 04/21/20 |
| 28,606 | Palm Beach | 62 | Male | Unknown | | Unknown | FL resident | 04/21/20 |
| 28,607 | Palm Beach | 43 | Male | Unknown | | Unknown | FL resident | 04/21/20 |
| 28,608 | Palm Beach | 46 | Female | Unknown | | Unknown | FL resident | 04/21/20 |
| 28,609 | Palm Beach | 45 | Male | Unknown | | Unknown | FL resident | 04/21/20 |
| 28,610 | Palm Beach | 33 | Female | Unknown | | Unknown | FL resident | 04/21/20 |
| 28,611 | Palm Beach | 71 | Female | Unknown | | Unknown | FL resident | 04/21/20 |
| 28,612 | Palm Beach | 58 | Male | Unknown | | Unknown | FL resident | 04/21/20 |
| 28,613 | Palm Beach | 61 | Female | Unknown | | Unknown | FL resident | 04/21/20 |
| 28,614 | Palm Beach | 57 | Female | Unknown | | Unknown | FL resident | 04/21/20 |
| 28,615 | Palm Beach | 59 | Male | Unknown | | Unknown | FL resident | 04/21/20 |
| 28,616 | Palm Beach | 36 | Female | Unknown | | Unknown | FL resident | 04/21/20 |
| 28,617 | Palm Beach | 58 | Male | Unknown | | Unknown | FL resident | 04/21/20 |
| 28,618 | Palm Beach | 22 | Male | Unknown | | Unknown | FL resident | 04/21/20 |
| 28,619 | Palm Beach | 54 | Female | Unknown | | Unknown | FL resident | 04/21/20 |
| 28,620 | Palm Beach | 53 | Female | Unknown | | Unknown | FL resident | 04/21/20 |
| 28,621 | Palm Beach | 47 | Male | Unknown | | Unknown | FL resident | 04/21/20 |
| 28,622 | Palm Beach | 61 | Male | Unknown | | Unknown | FL resident | 04/21/20 |
| 28,623 | Palm Beach | 59 | Female | Unknown | | Unknown | FL resident | 04/21/20 |
| 28,624 | Palm Beach | 53 | Male | Unknown | | Unknown | FL resident | 04/21/20 |
| 28,625 | Palm Beach | 34 | Female | Unknown | | Unknown | FL resident | 04/21/20 |
| 28,626 | Palm Beach | 28 | Male | Unknown | | Unknown | FL resident | 04/21/20 |
| 28,627 | Palm Beach | 45 | Male | Unknown | | Unknown | FL resident | 04/21/20 |
| 28,628 | Palm Beach | 41 | Female | Unknown | | Unknown | FL resident | 04/21/20 |
| 28,629 | Palm Beach | 20 | Female | Unknown | | Unknown | FL resident | 04/21/20 |
| 28,630 | Palm Beach | | Female | Unknown | | | FL resident | 04/21/20 |
| 28,631 | Palm Beach | 52 | Male | Unknown | | Unknown | FL resident | 04/21/20 |
| 28,632 | Palm Beach | 92 | Male | No | | Unknown | FL resident | 04/21/20 |
| 28,633 | Palm Beach | 28 | Female | No | | Yes | FL resident | 04/21/20 |
| 28,634 | Palm Beach | 59 | Female | Unknown | | Unknown | FL resident | 04/21/20 |
| 28,635 | Palm Beach | 20 | Female | Unknown | | Unknown | FL resident | 04/21/20 |
| 28,636 | Palm Beach | 95 | Female | Unknown | | | FL resident | 04/21/20 |
| 28,637 | Palm Beach | 78 | Male | Unknown | | | FL resident | 04/21/20 |
| 28,638 | Palm Beach | 43 | Male | Unknown | | Unknown | FL resident | 04/21/20 |
| 28,639 | Palm Beach | 73 | Female | Unknown | | | FL resident | 04/21/20 |
| 28,640 | Palm Beach | 76 | Male | Unknown | | | FL resident | 04/21/20 |
| 28,641 | Palm Beach | 47 | Female | Unknown | | Unknown | FL resident | 04/21/20 |
| 28,642 | Palm Beach | 34 | Female | No | | Yes | FL resident | 04/21/20 |
| 28,643 | Palm Beach | 24 | Male | No | | Yes | FL resident | 04/21/20 |
| 28,644 | Palm Beach | 50 | Male | Unknown | | Unknown | FL resident | 04/21/20 |

Coronavirus: line list of cases

Data verified as of Apr 28, 2020 at 10 AM

Data in this report are provisional and subject to change.

| Case | County | Age | Gender | Travel related | Travel detail | Contact with a confirmed case | Jurisdiction | Date case counted |
|--------|------------|-----|--------|----------------|---------------|-------------------------------|--------------|-------------------|
| 28,645 | Palm Beach | 11 | Male | Unknown | | Unknown | FL resident | 04/21/20 |
| 28,646 | Palm Beach | 32 | Male | Unknown | | Unknown | FL resident | 04/22/20 |
| 28,647 | Palm Beach | 66 | Male | Unknown | | | FL resident | 04/22/20 |
| 28,648 | Palm Beach | 97 | Female | No | | Unknown | FL resident | 04/22/20 |
| 28,649 | Palm Beach | 94 | Male | Unknown | | | FL resident | 04/22/20 |
| 28,650 | Palm Beach | 34 | Female | Unknown | | Unknown | FL resident | 04/22/20 |
| 28,651 | Palm Beach | 63 | Male | Unknown | | Unknown | FL resident | 04/22/20 |
| 28,652 | Palm Beach | 57 | Male | Unknown | | Unknown | FL resident | 04/22/20 |
| 28,653 | Palm Beach | 37 | Female | Unknown | | Unknown | FL resident | 04/22/20 |
| 28,654 | Palm Beach | 97 | Female | Unknown | | No | FL resident | 04/22/20 |
| 28,655 | Palm Beach | 67 | Female | Unknown | | | FL resident | 04/22/20 |
| 28,656 | Palm Beach | 70 | Male | No | | Unknown | FL resident | 04/22/20 |
| 28,657 | Palm Beach | 86 | Male | Unknown | | | FL resident | 04/22/20 |
| 28,658 | Palm Beach | 42 | Male | Unknown | | Unknown | FL resident | 04/22/20 |
| 28,659 | Palm Beach | 38 | Female | No | | Yes | FL resident | 04/22/20 |
| 28,660 | Palm Beach | 68 | Male | Unknown | | | FL resident | 04/22/20 |
| 28,661 | Palm Beach | 44 | Female | Unknown | | Unknown | FL resident | 04/22/20 |
| 28,662 | Palm Beach | 73 | Male | Unknown | | Unknown | FL resident | 04/22/20 |
| 28,663 | Palm Beach | 63 | Male | Unknown | | Unknown | FL resident | 04/22/20 |
| 28,664 | Palm Beach | 83 | Male | Unknown | | Yes | FL resident | 04/22/20 |
| 28,665 | Palm Beach | 57 | Male | Unknown | | Unknown | FL resident | 04/22/20 |
| 28,666 | Palm Beach | 50 | Female | No | | Yes | FL resident | 04/22/20 |
| 28,667 | Palm Beach | 32 | Female | Unknown | | Yes | FL resident | 04/22/20 |
| 28,668 | Palm Beach | 25 | Female | Unknown | | Unknown | FL resident | 04/22/20 |
| 28,669 | Palm Beach | 70 | Female | Unknown | | | FL resident | 04/22/20 |
| 28,670 | Palm Beach | 56 | Male | No | | Unknown | FL resident | 04/22/20 |
| 28,671 | Palm Beach | 78 | Male | No | | Unknown | FL resident | 04/22/20 |
| 28,672 | Palm Beach | 84 | Female | No | | Unknown | FL resident | 04/22/20 |
| 28,673 | Palm Beach | 80 | Female | No | | Unknown | FL resident | 04/22/20 |
| 28,674 | Palm Beach | 56 | Female | Unknown | | Unknown | FL resident | 04/22/20 |
| 28,675 | Palm Beach | 23 | Female | Unknown | | Unknown | FL resident | 04/22/20 |
| 28,676 | Palm Beach | 46 | Male | Unknown | | Unknown | FL resident | 04/22/20 |
| 28,677 | Palm Beach | 68 | Female | Unknown | | | FL resident | 04/22/20 |
| 28,678 | Palm Beach | 74 | Male | Unknown | | | FL resident | 04/22/20 |
| 28,679 | Palm Beach | 15 | Male | Unknown | | Unknown | FL resident | 04/22/20 |
| 28,680 | Palm Beach | 52 | Male | Unknown | | Yes | FL resident | 04/22/20 |
| 28,681 | Palm Beach | 15 | Female | Unknown | | Yes | FL resident | 04/22/20 |
| 28,682 | Palm Beach | 54 | Male | Unknown | | Unknown | FL resident | 04/22/20 |
| 28,683 | Palm Beach | 20 | Male | Unknown | | Unknown | FL resident | 04/22/20 |
| 28,684 | Palm Beach | 45 | Male | No | | No | FL resident | 04/22/20 |
| 28,685 | Palm Beach | 22 | Female | Unknown | | Unknown | FL resident | 04/22/20 |
| 28,686 | Palm Beach | 63 | Male | Unknown | | Unknown | FL resident | 04/22/20 |
| 28,687 | Palm Beach | 38 | Female | Unknown | | Unknown | FL resident | 04/22/20 |
| 28,688 | Palm Beach | 19 | Male | Unknown | | Unknown | FL resident | 04/22/20 |
| 28,689 | Palm Beach | 23 | Male | Unknown | | Unknown | FL resident | 04/22/20 |
| 28,690 | Palm Beach | 56 | Female | Unknown | | | FL resident | 04/22/20 |
| 28,691 | Palm Beach | 51 | Female | Unknown | | Unknown | FL resident | 04/22/20 |
| 28,692 | Palm Beach | 55 | Male | Unknown | | Unknown | FL resident | 04/22/20 |
| 28,693 | Palm Beach | 48 | Female | Unknown | | Unknown | FL resident | 04/22/20 |
| 28,694 | Palm Beach | 59 | Male | Unknown | | Unknown | FL resident | 04/22/20 |
| 28,695 | Palm Beach | 68 | Male | Unknown | | | FL resident | 04/22/20 |
| 28,696 | Palm Beach | 50 | Male | Unknown | | Unknown | FL resident | 04/22/20 |
| 28,697 | Palm Beach | 36 | Female | Unknown | | Unknown | FL resident | 04/22/20 |
| 28,698 | Palm Beach | 55 | Female | Unknown | | Unknown | FL resident | 04/22/20 |
| 28,699 | Palm Beach | 43 | Female | Unknown | | Unknown | FL resident | 04/22/20 |
| 28,700 | Palm Beach | 52 | Female | Unknown | | Unknown | FL resident | 04/22/20 |
| 28,701 | Palm Beach | 23 | Female | Unknown | | Unknown | FL resident | 04/22/20 |
| 28,702 | Palm Beach | 57 | Female | Unknown | | Unknown | FL resident | 04/22/20 |
| 28,703 | Palm Beach | 75 | Male | Unknown | | | FL resident | 04/22/20 |
| 28,704 | Palm Beach | 49 | Male | Unknown | | Unknown | FL resident | 04/22/20 |
| 28,705 | Palm Beach | 22 | Female | Unknown | | Unknown | FL resident | 04/22/20 |
| 28,706 | Palm Beach | 32 | Male | Unknown | | Unknown | FL resident | 04/22/20 |

Coronavirus: line list of cases

Data verified as of Apr 28, 2020 at 10 AM

Data in this report are provisional and subject to change.

| Case | County | Age | Gender | Travel related | Travel detail | Contact with a confirmed case | Jurisdiction | Date case counted |
|--------|------------|-----|--------|----------------|---------------|-------------------------------|--------------|-------------------|
| 28,707 | Palm Beach | 53 | Male | Unknown | | Unknown | FL resident | 04/22/20 |
| 28,708 | Palm Beach | 65 | Female | Unknown | | | FL resident | 04/22/20 |
| 28,709 | Palm Beach | 69 | Female | Unknown | | | FL resident | 04/22/20 |
| 28,710 | Palm Beach | 17 | Male | Unknown | | Unknown | FL resident | 04/22/20 |
| 28,711 | Palm Beach | 72 | Female | Unknown | | | FL resident | 04/22/20 |
| 28,712 | Palm Beach | 54 | Female | Unknown | | Unknown | FL resident | 04/22/20 |
| 28,713 | Palm Beach | 21 | Male | Unknown | | Unknown | FL resident | 04/22/20 |
| 28,714 | Palm Beach | 33 | Male | Unknown | | Unknown | FL resident | 04/22/20 |
| 28,715 | Palm Beach | 45 | Female | Unknown | | Unknown | FL resident | 04/22/20 |
| 28,716 | Palm Beach | 34 | Female | No | | No | FL resident | 04/22/20 |
| 28,717 | Palm Beach | 13 | Female | Unknown | | Unknown | FL resident | 04/22/20 |
| 28,718 | Palm Beach | 49 | Male | Unknown | | Unknown | FL resident | 04/22/20 |
| 28,719 | Palm Beach | 26 | Male | Unknown | | Unknown | FL resident | 04/22/20 |
| 28,720 | Palm Beach | 29 | Male | Unknown | | Unknown | FL resident | 04/22/20 |
| 28,721 | Palm Beach | 83 | Female | Unknown | | | FL resident | 04/22/20 |
| 28,722 | Palm Beach | 24 | Female | Unknown | | Unknown | FL resident | 04/23/20 |
| 28,723 | Palm Beach | 75 | Female | Unknown | | | FL resident | 04/23/20 |
| 28,724 | Palm Beach | 65 | Male | Unknown | | | FL resident | 04/23/20 |
| 28,725 | Palm Beach | 43 | Male | Unknown | | Unknown | FL resident | 04/23/20 |
| 28,726 | Palm Beach | 30 | Male | Unknown | | Unknown | FL resident | 04/23/20 |
| 28,727 | Palm Beach | 39 | Male | Unknown | | Unknown | FL resident | 04/23/20 |
| 28,728 | Palm Beach | 25 | Female | Unknown | | Unknown | FL resident | 04/23/20 |
| 28,729 | Palm Beach | 61 | Male | Unknown | | Unknown | FL resident | 04/23/20 |
| 28,730 | Palm Beach | 43 | Female | Unknown | | Unknown | FL resident | 04/23/20 |
| 28,731 | Palm Beach | 45 | Male | Unknown | | Unknown | FL resident | 04/23/20 |
| 28,732 | Palm Beach | 54 | Female | Unknown | | Yes | FL resident | 04/23/20 |
| 28,733 | Palm Beach | 22 | Female | Unknown | | Yes | FL resident | 04/23/20 |
| 28,734 | Palm Beach | 64 | Female | Unknown | | | FL resident | 04/23/20 |
| 28,735 | Palm Beach | 56 | Female | Unknown | | Unknown | FL resident | 04/23/20 |
| 28,736 | Palm Beach | 50 | Male | No | | Unknown | FL resident | 04/23/20 |
| 28,737 | Palm Beach | 33 | Female | Unknown | | Unknown | FL resident | 04/23/20 |
| 28,738 | Palm Beach | 23 | Female | Unknown | | Unknown | FL resident | 04/23/20 |
| 28,739 | Palm Beach | 26 | Female | Unknown | | Unknown | FL resident | 04/23/20 |
| 28,740 | Palm Beach | 27 | Male | Unknown | | Yes | FL resident | 04/23/20 |
| 28,741 | Palm Beach | 16 | Male | Unknown | | Yes | FL resident | 04/23/20 |
| 28,742 | Palm Beach | 52 | Male | Unknown | | Unknown | FL resident | 04/23/20 |
| 28,743 | Palm Beach | 11 | Male | Unknown | | Yes | FL resident | 04/23/20 |
| 28,744 | Palm Beach | 17 | Male | Unknown | | Yes | FL resident | 04/23/20 |
| 28,745 | Palm Beach | 52 | Female | Unknown | | Unknown | FL resident | 04/23/20 |
| 28,746 | Palm Beach | 43 | Female | Unknown | | Yes | FL resident | 04/23/20 |
| 28,747 | Palm Beach | 59 | Male | Unknown | | Unknown | FL resident | 04/23/20 |
| 28,748 | Palm Beach | 28 | Female | Unknown | | Unknown | FL resident | 04/23/20 |
| 28,749 | Palm Beach | 46 | Male | Unknown | | Unknown | FL resident | 04/23/20 |
| 28,750 | Palm Beach | 64 | Male | Unknown | | Unknown | FL resident | 04/23/20 |
| 28,751 | Palm Beach | 47 | Female | Unknown | | Unknown | FL resident | 04/23/20 |
| 28,752 | Palm Beach | 25 | Male | No | | Yes | FL resident | 04/23/20 |
| 28,753 | Palm Beach | 29 | Female | Unknown | | Yes | FL resident | 04/23/20 |
| 28,754 | Palm Beach | 47 | Male | Unknown | | Unknown | FL resident | 04/23/20 |
| 28,755 | Palm Beach | 37 | Female | Unknown | | Unknown | FL resident | 04/23/20 |
| 28,756 | Palm Beach | 31 | Male | Unknown | | Unknown | FL resident | 04/23/20 |
| 28,757 | Palm Beach | 69 | Male | Unknown | | | FL resident | 04/23/20 |
| 28,758 | Palm Beach | 49 | Male | Unknown | | Unknown | FL resident | 04/23/20 |
| 28,759 | Palm Beach | 63 | Male | Unknown | | Unknown | FL resident | 04/23/20 |
| 28,760 | Palm Beach | 29 | Female | Unknown | | Unknown | FL resident | 04/23/20 |
| 28,761 | Palm Beach | 33 | Female | Unknown | | Yes | FL resident | 04/23/20 |
| 28,762 | Palm Beach | 78 | Female | Unknown | | Yes | FL resident | 04/23/20 |
| 28,763 | Palm Beach | 35 | Female | Unknown | | Unknown | FL resident | 04/23/20 |
| 28,764 | Palm Beach | 88 | Male | Unknown | | Yes | FL resident | 04/23/20 |
| 28,765 | Palm Beach | 29 | Female | Unknown | | Unknown | FL resident | 04/23/20 |
| 28,766 | Palm Beach | 39 | Female | Unknown | | Unknown | FL resident | 04/23/20 |
| 28,767 | Palm Beach | 35 | Female | Unknown | | No | FL resident | 04/23/20 |
| 28,768 | Palm Beach | 59 | Male | Unknown | | Unknown | FL resident | 04/23/20 |

Coronavirus: line list of cases

Data verified as of Apr 28, 2020 at 10 AM

Data in this report are provisional and subject to change.

| Case | County | Age | Gender | Travel related | Travel detail | Contact with a confirmed case | Jurisdiction | Date case counted |
|--------|------------|-----|--------|----------------|---------------|-------------------------------|--------------|-------------------|
| 28,769 | Palm Beach | 39 | Female | Unknown | | Unknown | FL resident | 04/23/20 |
| 28,770 | Palm Beach | 29 | Male | Unknown | | Unknown | FL resident | 04/23/20 |
| 28,771 | Palm Beach | 64 | Male | Unknown | | Unknown | FL resident | 04/23/20 |
| 28,772 | Palm Beach | 56 | Male | Unknown | | Unknown | FL resident | 04/23/20 |
| 28,773 | Palm Beach | 36 | Male | Unknown | | Unknown | FL resident | 04/23/20 |
| 28,774 | Palm Beach | 58 | Male | Unknown | | Unknown | FL resident | 04/23/20 |
| 28,775 | Palm Beach | 57 | Male | Unknown | | Unknown | FL resident | 04/23/20 |
| 28,776 | Palm Beach | 9 | Female | Unknown | | Unknown | FL resident | 04/23/20 |
| 28,777 | Palm Beach | 2 | Male | Unknown | | Unknown | FL resident | 04/23/20 |
| 28,778 | Palm Beach | 74 | Male | Unknown | | | FL resident | 04/23/20 |
| 28,779 | Palm Beach | 85 | Male | Unknown | | | FL resident | 04/23/20 |
| 28,780 | Palm Beach | 90 | Female | No | | No | FL resident | 04/23/20 |
| 28,781 | Palm Beach | 83 | Male | Unknown | | | FL resident | 04/23/20 |
| 28,782 | Palm Beach | 60 | Male | No | | Unknown | FL resident | 04/23/20 |
| 28,783 | Palm Beach | 94 | Female | Unknown | | | FL resident | 04/23/20 |
| 28,784 | Palm Beach | 62 | Male | No | | Unknown | FL resident | 04/23/20 |
| 28,785 | Palm Beach | 59 | Male | No | | Unknown | FL resident | 04/23/20 |
| 28,786 | Palm Beach | 43 | Female | Unknown | | Unknown | FL resident | 04/23/20 |
| 28,787 | Palm Beach | 24 | Female | Unknown | | Unknown | FL resident | 04/23/20 |
| 28,788 | Palm Beach | 51 | Male | Unknown | | Unknown | FL resident | 04/23/20 |
| 28,789 | Palm Beach | 94 | Female | No | | Unknown | FL resident | 04/23/20 |
| 28,790 | Palm Beach | 59 | Female | Unknown | | Unknown | FL resident | 04/23/20 |
| 28,791 | Palm Beach | 59 | Male | Unknown | | Unknown | FL resident | 04/23/20 |
| 28,792 | Palm Beach | 57 | Female | Unknown | | Unknown | FL resident | 04/23/20 |
| 28,793 | Palm Beach | 70 | Male | Unknown | | | FL resident | 04/23/20 |
| 28,794 | Palm Beach | 81 | Male | Unknown | | | FL resident | 04/23/20 |
| 28,795 | Palm Beach | 79 | Male | Unknown | | | FL resident | 04/23/20 |
| 28,796 | Palm Beach | 76 | Female | Unknown | | | FL resident | 04/23/20 |
| 28,797 | Palm Beach | 77 | Male | Unknown | | | FL resident | 04/23/20 |
| 28,798 | Palm Beach | 95 | Female | Unknown | | | FL resident | 04/23/20 |
| 28,799 | Palm Beach | 97 | Male | Unknown | | | FL resident | 04/23/20 |
| 28,800 | Palm Beach | 94 | Female | Unknown | | | FL resident | 04/23/20 |
| 28,801 | Palm Beach | 86 | Male | Unknown | | | FL resident | 04/23/20 |
| 28,802 | Palm Beach | 25 | Female | Unknown | | Unknown | FL resident | 04/23/20 |
| 28,803 | Palm Beach | 36 | Male | Unknown | | Unknown | FL resident | 04/23/20 |
| 28,804 | Palm Beach | 75 | Male | Unknown | | | FL resident | 04/23/20 |
| 28,805 | Palm Beach | 25 | Male | Unknown | | Unknown | FL resident | 04/23/20 |
| 28,806 | Palm Beach | 42 | Female | Unknown | | Unknown | FL resident | 04/23/20 |
| 28,807 | Palm Beach | 36 | Female | Unknown | | Unknown | FL resident | 04/23/20 |
| 28,808 | Palm Beach | 21 | Female | Unknown | | Unknown | FL resident | 04/23/20 |
| 28,809 | Palm Beach | 45 | Male | Unknown | | Unknown | FL resident | 04/23/20 |
| 28,810 | Palm Beach | 44 | Male | Unknown | | Unknown | FL resident | 04/23/20 |
| 28,811 | Palm Beach | 55 | Female | Unknown | | Unknown | FL resident | 04/23/20 |
| 28,812 | Palm Beach | 28 | Female | Unknown | | Unknown | FL resident | 04/23/20 |
| 28,813 | Palm Beach | 65 | Female | Unknown | | | FL resident | 04/23/20 |
| 28,814 | Palm Beach | 35 | Male | No | | Unknown | FL resident | 04/23/20 |
| 28,815 | Palm Beach | 47 | Male | Unknown | | No | FL resident | 04/23/20 |
| 28,816 | Palm Beach | 50 | Female | Unknown | | Unknown | FL resident | 04/23/20 |
| 28,817 | Palm Beach | 34 | Female | No | | Yes | FL resident | 04/23/20 |
| 28,818 | Palm Beach | 30 | Female | Unknown | | Unknown | FL resident | 04/23/20 |
| 28,819 | Palm Beach | 102 | Female | Unknown | | | FL resident | 04/23/20 |
| 28,820 | Palm Beach | 82 | Female | Unknown | | | FL resident | 04/23/20 |
| 28,821 | Palm Beach | 90 | Female | No | | No | FL resident | 04/23/20 |
| 28,822 | Palm Beach | 78 | Male | No | | No | FL resident | 04/23/20 |
| 28,823 | Palm Beach | 52 | Female | Unknown | | Unknown | FL resident | 04/23/20 |
| 28,824 | Palm Beach | 89 | Female | No | | Unknown | FL resident | 04/23/20 |
| 28,825 | Palm Beach | 45 | Male | Unknown | | Unknown | FL resident | 04/23/20 |
| 28,826 | Palm Beach | 53 | Male | Unknown | | Unknown | FL resident | 04/23/20 |
| 28,827 | Palm Beach | 31 | Male | Unknown | | Unknown | FL resident | 04/23/20 |
| 28,828 | Palm Beach | 72 | Male | Unknown | | | FL resident | 04/23/20 |
| 28,829 | Palm Beach | 20 | Male | Unknown | | Unknown | FL resident | 04/23/20 |
| 28,830 | Palm Beach | 29 | Male | Unknown | | Unknown | FL resident | 04/23/20 |

Coronavirus: line list of cases

Data verified as of Apr 28, 2020 at 10 AM

Data in this report are provisional and subject to change.

| Case | County | Age | Gender | Travel related | Travel detail | Contact with a confirmed case | Jurisdiction | Date case counted |
|--------|------------|-----|--------|----------------|---------------|-------------------------------|--------------|-------------------|
| 28,831 | Palm Beach | 26 | Female | Unknown | | Unknown | FL resident | 04/24/20 |
| 28,832 | Palm Beach | 34 | Male | Unknown | | Unknown | FL resident | 04/24/20 |
| 28,833 | Palm Beach | 58 | Female | Unknown | | Unknown | FL resident | 04/24/20 |
| 28,834 | Palm Beach | 17 | Female | Unknown | | Unknown | FL resident | 04/24/20 |
| 28,835 | Palm Beach | 14 | Male | Unknown | | Unknown | FL resident | 04/24/20 |
| 28,836 | Palm Beach | 52 | Female | Unknown | | Unknown | FL resident | 04/24/20 |
| 28,837 | Palm Beach | 82 | Female | Unknown | | Unknown | FL resident | 04/24/20 |
| 28,838 | Palm Beach | 54 | Male | Unknown | | Unknown | FL resident | 04/24/20 |
| 28,839 | Palm Beach | 86 | Male | Unknown | | Unknown | FL resident | 04/24/20 |
| 28,840 | Palm Beach | 82 | Male | No | | Unknown | FL resident | 04/24/20 |
| 28,841 | Palm Beach | 88 | Male | No | | Unknown | FL resident | 04/24/20 |
| 28,842 | Palm Beach | 48 | Female | Unknown | | Unknown | FL resident | 04/24/20 |
| 28,843 | Palm Beach | 23 | Male | Unknown | | Unknown | FL resident | 04/24/20 |
| 28,844 | Palm Beach | 58 | Female | Unknown | | Unknown | FL resident | 04/24/20 |
| 28,845 | Palm Beach | 51 | Male | Unknown | | Unknown | FL resident | 04/24/20 |
| 28,846 | Palm Beach | 26 | Male | Unknown | | Unknown | FL resident | 04/24/20 |
| 28,847 | Palm Beach | 20 | Female | Unknown | | Unknown | FL resident | 04/24/20 |
| 28,848 | Palm Beach | 61 | Male | Unknown | | Unknown | FL resident | 04/24/20 |
| 28,849 | Palm Beach | 39 | Male | Unknown | | Unknown | FL resident | 04/24/20 |
| 28,850 | Palm Beach | 77 | Female | Unknown | | Unknown | FL resident | 04/24/20 |
| 28,851 | Palm Beach | 26 | Female | Unknown | | Unknown | FL resident | 04/24/20 |
| 28,852 | Palm Beach | 89 | Male | Unknown | | Unknown | FL resident | 04/24/20 |
| 28,853 | Palm Beach | 57 | Male | No | | Unknown | FL resident | 04/24/20 |
| 28,854 | Palm Beach | 6 | Female | Unknown | | Unknown | FL resident | 04/24/20 |
| 28,855 | Palm Beach | 1 | Female | Unknown | | Unknown | FL resident | 04/24/20 |
| 28,856 | Palm Beach | 40 | Male | Unknown | | Unknown | FL resident | 04/24/20 |
| 28,857 | Palm Beach | 74 | Male | Unknown | | Unknown | FL resident | 04/24/20 |
| 28,858 | Palm Beach | 51 | Female | Unknown | | Unknown | FL resident | 04/24/20 |
| 28,859 | Palm Beach | 89 | Female | Unknown | | Unknown | FL resident | 04/24/20 |
| 28,860 | Palm Beach | 41 | Female | Unknown | | Unknown | FL resident | 04/24/20 |
| 28,861 | Palm Beach | 21 | Male | Unknown | | Unknown | FL resident | 04/24/20 |
| 28,862 | Palm Beach | 42 | Male | Unknown | | Unknown | FL resident | 04/24/20 |
| 28,863 | Palm Beach | 59 | Male | Unknown | | Unknown | FL resident | 04/24/20 |
| 28,864 | Palm Beach | 26 | Female | Unknown | | Unknown | FL resident | 04/24/20 |
| 28,865 | Palm Beach | 15 | Male | Unknown | | Unknown | FL resident | 04/25/20 |
| 28,866 | Palm Beach | 79 | Male | No | | Unknown | FL resident | 04/25/20 |
| 28,867 | Palm Beach | 54 | Female | Unknown | | Unknown | FL resident | 04/25/20 |
| 28,868 | Palm Beach | 82 | Female | Unknown | | Unknown | FL resident | 04/25/20 |
| 28,869 | Palm Beach | 84 | Female | No | | Unknown | FL resident | 04/25/20 |
| 28,870 | Palm Beach | 25 | Female | Unknown | | Unknown | FL resident | 04/25/20 |
| 28,871 | Palm Beach | 73 | Female | Unknown | | Unknown | FL resident | 04/25/20 |
| 28,872 | Palm Beach | 51 | Female | Unknown | | Unknown | FL resident | 04/25/20 |
| 28,873 | Palm Beach | 67 | Male | Unknown | | Unknown | FL resident | 04/25/20 |
| 28,874 | Palm Beach | 44 | Male | Unknown | | Unknown | FL resident | 04/25/20 |
| 28,875 | Palm Beach | 33 | Female | Unknown | | Unknown | FL resident | 04/25/20 |
| 28,876 | Palm Beach | 78 | Female | Unknown | | Unknown | FL resident | 04/25/20 |
| 28,877 | Palm Beach | 29 | Male | Unknown | | Unknown | FL resident | 04/25/20 |
| 28,878 | Palm Beach | 59 | Male | Unknown | | Unknown | FL resident | 04/25/20 |
| 28,879 | Palm Beach | 57 | Male | Unknown | | Unknown | FL resident | 04/25/20 |
| 28,880 | Palm Beach | 61 | Female | Unknown | | Unknown | FL resident | 04/25/20 |
| 28,881 | Palm Beach | 72 | Male | Unknown | | Unknown | FL resident | 04/25/20 |
| 28,882 | Palm Beach | | Male | Unknown | | Unknown | FL resident | 04/25/20 |
| 28,883 | Palm Beach | | Male | Unknown | | Unknown | FL resident | 04/25/20 |
| 28,884 | Palm Beach | 40 | Female | Unknown | | Unknown | FL resident | 04/25/20 |
| 28,885 | Palm Beach | 35 | Female | Unknown | | Unknown | FL resident | 04/25/20 |
| 28,886 | Palm Beach | 59 | Male | Unknown | | Unknown | FL resident | 04/25/20 |
| 28,887 | Palm Beach | 69 | Male | Unknown | | Unknown | FL resident | 04/25/20 |
| 28,888 | Palm Beach | 25 | Male | Unknown | | Unknown | FL resident | 04/25/20 |
| 28,889 | Palm Beach | 38 | Female | Unknown | | Unknown | FL resident | 04/25/20 |
| 28,890 | Palm Beach | 43 | Male | Unknown | | Unknown | FL resident | 04/25/20 |
| 28,891 | Palm Beach | 80 | Male | Unknown | | Unknown | FL resident | 04/25/20 |
| 28,892 | Palm Beach | 68 | Male | Unknown | | Unknown | FL resident | 04/25/20 |

Coronavirus: line list of cases

Data verified as of Apr 28, 2020 at 10 AM

Data in this report are provisional and subject to change.

| Case | County | Age | Gender | Travel related | Travel detail | Contact with a confirmed case | Jurisdiction | Date case counted |
|--------|------------|-----|--------|----------------|---------------|-------------------------------|--------------|-------------------|
| 28,893 | Palm Beach | 8 | Female | Unknown | | Unknown | FL resident | 04/25/20 |
| 28,894 | Palm Beach | 65 | Female | Unknown | | | FL resident | 04/25/20 |
| 28,895 | Palm Beach | 66 | Male | Unknown | | | FL resident | 04/25/20 |
| 28,896 | Palm Beach | 33 | Male | Unknown | | Unknown | FL resident | 04/25/20 |
| 28,897 | Palm Beach | 52 | Male | Unknown | | Unknown | FL resident | 04/25/20 |
| 28,898 | Palm Beach | 33 | Male | Unknown | | Unknown | FL resident | 04/25/20 |
| 28,899 | Palm Beach | 4 | Male | No | | Yes | FL resident | 04/25/20 |
| 28,900 | Palm Beach | 63 | Female | Unknown | | Unknown | FL resident | 04/25/20 |
| 28,901 | Palm Beach | 68 | Female | Unknown | | | FL resident | 04/25/20 |
| 28,902 | Palm Beach | 42 | Female | Unknown | | Unknown | FL resident | 04/25/20 |
| 28,903 | Palm Beach | 39 | Female | Unknown | | Unknown | FL resident | 04/25/20 |
| 28,904 | Palm Beach | 31 | Male | Unknown | | Unknown | FL resident | 04/25/20 |
| 28,905 | Palm Beach | 45 | Female | Unknown | | Unknown | FL resident | 04/25/20 |
| 28,906 | Palm Beach | 50 | Male | Unknown | | Unknown | FL resident | 04/25/20 |
| 28,907 | Palm Beach | 53 | Female | Unknown | | Unknown | FL resident | 04/25/20 |
| 28,908 | Palm Beach | 56 | Female | Unknown | | Unknown | FL resident | 04/25/20 |
| 28,909 | Palm Beach | 38 | Male | Unknown | | Unknown | FL resident | 04/25/20 |
| 28,910 | Palm Beach | 31 | Male | Unknown | | Unknown | FL resident | 04/25/20 |
| 28,911 | Palm Beach | 32 | Female | Unknown | | Unknown | FL resident | 04/25/20 |
| 28,912 | Palm Beach | 42 | Female | Unknown | | Unknown | FL resident | 04/25/20 |
| 28,913 | Palm Beach | 35 | Male | Unknown | | Unknown | FL resident | 04/25/20 |
| 28,914 | Palm Beach | 34 | Male | Unknown | | Yes | FL resident | 04/25/20 |
| 28,915 | Palm Beach | 52 | Female | No | | Yes | FL resident | 04/25/20 |
| 28,916 | Palm Beach | 31 | Male | Unknown | | Unknown | FL resident | 04/25/20 |
| 28,917 | Palm Beach | 44 | Male | Unknown | | Unknown | FL resident | 04/25/20 |
| 28,918 | Palm Beach | 58 | Male | Unknown | | Unknown | FL resident | 04/25/20 |
| 28,919 | Palm Beach | 61 | Male | Unknown | | Unknown | FL resident | 04/25/20 |
| 28,920 | Palm Beach | 29 | Male | Unknown | | Unknown | FL resident | 04/25/20 |
| 28,921 | Palm Beach | 24 | Male | Unknown | | Unknown | FL resident | 04/25/20 |
| 28,922 | Palm Beach | 15 | Female | No | | Yes | FL resident | 04/25/20 |
| 28,923 | Palm Beach | 11 | Male | No | | Yes | FL resident | 04/25/20 |
| 28,924 | Palm Beach | 60 | Male | Unknown | | Unknown | FL resident | 04/25/20 |
| 28,925 | Palm Beach | 58 | Female | Unknown | | Unknown | FL resident | 04/25/20 |
| 28,926 | Palm Beach | 21 | Female | Unknown | | Unknown | FL resident | 04/25/20 |
| 28,927 | Palm Beach | 45 | Female | Unknown | | Unknown | FL resident | 04/25/20 |
| 28,928 | Palm Beach | 66 | Female | Unknown | | | FL resident | 04/25/20 |
| 28,929 | Palm Beach | 19 | Female | No | | Yes | FL resident | 04/25/20 |
| 28,930 | Palm Beach | 29 | Male | No | | Yes | FL resident | 04/25/20 |
| 28,931 | Palm Beach | 73 | Male | Unknown | | | FL resident | 04/25/20 |
| 28,932 | Palm Beach | 61 | Male | Unknown | | Unknown | FL resident | 04/25/20 |
| 28,933 | Palm Beach | | Female | Unknown | | | FL resident | 04/25/20 |
| 28,934 | Palm Beach | | Female | Unknown | | | FL resident | 04/25/20 |
| 28,935 | Palm Beach | | Male | Unknown | | | FL resident | 04/25/20 |
| 28,936 | Palm Beach | 45 | Male | Unknown | | Unknown | FL resident | 04/25/20 |
| 28,937 | Palm Beach | 48 | Male | Unknown | | Unknown | FL resident | 04/25/20 |
| 28,938 | Palm Beach | 67 | Male | No | | Yes | FL resident | 04/25/20 |
| 28,939 | Palm Beach | 43 | Female | Unknown | | Unknown | FL resident | 04/25/20 |
| 28,940 | Palm Beach | 69 | Female | No | | Yes | FL resident | 04/25/20 |
| 28,941 | Palm Beach | 43 | Male | Unknown | | Unknown | FL resident | 04/25/20 |
| 28,942 | Palm Beach | 72 | Female | No | | Yes | FL resident | 04/25/20 |
| 28,943 | Palm Beach | 37 | Male | Unknown | | Unknown | FL resident | 04/25/20 |
| 28,944 | Palm Beach | 36 | Male | Unknown | | Unknown | FL resident | 04/25/20 |
| 28,945 | Palm Beach | 67 | Male | Unknown | | | FL resident | 04/25/20 |
| 28,946 | Palm Beach | 61 | Male | Unknown | | Unknown | FL resident | 04/25/20 |
| 28,947 | Palm Beach | 12 | Female | Unknown | | Unknown | FL resident | 04/25/20 |
| 28,948 | Palm Beach | 81 | Male | Unknown | | | FL resident | 04/25/20 |
| 28,949 | Palm Beach | 57 | Female | Unknown | | Unknown | FL resident | 04/25/20 |
| 28,950 | Palm Beach | 50 | Male | No | | Yes | FL resident | 04/25/20 |
| 28,951 | Palm Beach | 86 | Male | Unknown | | | FL resident | 04/25/20 |
| 28,952 | Palm Beach | 31 | Male | Unknown | | Unknown | FL resident | 04/25/20 |
| 28,953 | Palm Beach | 31 | Male | Unknown | | Unknown | FL resident | 04/25/20 |
| 28,954 | Palm Beach | 32 | Female | Unknown | | Unknown | FL resident | 04/26/20 |

Coronavirus: line list of cases

Data verified as of Apr 28, 2020 at 10 AM

Data in this report are provisional and subject to change.

| Case | County | Age | Gender | Travel related | Travel detail | Contact with a confirmed case | Jurisdiction | Date case counted |
|--------|------------|-----|--------|----------------|---------------|-------------------------------|--------------|-------------------|
| 28,955 | Palm Beach | 39 | Female | Unknown | | Unknown | FL resident | 04/26/20 |
| 28,956 | Palm Beach | 66 | Male | Unknown | | | FL resident | 04/26/20 |
| 28,957 | Palm Beach | 56 | Male | Unknown | | Yes | FL resident | 04/26/20 |
| 28,958 | Palm Beach | 17 | Male | Unknown | | Yes | FL resident | 04/26/20 |
| 28,959 | Palm Beach | 25 | Female | Unknown | | Yes | FL resident | 04/26/20 |
| 28,960 | Palm Beach | 44 | Female | Unknown | | Unknown | FL resident | 04/26/20 |
| 28,961 | Palm Beach | 48 | Female | Unknown | | Unknown | FL resident | 04/26/20 |
| 28,962 | Palm Beach | 37 | Female | Unknown | | Unknown | FL resident | 04/26/20 |
| 28,963 | Palm Beach | 38 | Male | Unknown | | Unknown | FL resident | 04/26/20 |
| 28,964 | Palm Beach | 32 | Male | Unknown | | Unknown | FL resident | 04/26/20 |
| 28,965 | Palm Beach | 35 | Female | Unknown | | Yes | FL resident | 04/26/20 |
| 28,966 | Palm Beach | 51 | Male | Unknown | | Unknown | FL resident | 04/26/20 |
| 28,967 | Palm Beach | 38 | Female | Unknown | | Unknown | FL resident | 04/26/20 |
| 28,968 | Palm Beach | 45 | Male | Unknown | | Unknown | FL resident | 04/26/20 |
| 28,969 | Palm Beach | 57 | Female | Unknown | | Unknown | FL resident | 04/26/20 |
| 28,970 | Palm Beach | 27 | Female | Unknown | | Yes | FL resident | 04/26/20 |
| 28,971 | Palm Beach | 47 | Male | Unknown | | Unknown | FL resident | 04/26/20 |
| 28,972 | Palm Beach | 56 | Female | Unknown | | | FL resident | 04/26/20 |
| 28,973 | Palm Beach | 45 | Female | Unknown | | Unknown | FL resident | 04/26/20 |
| 28,974 | Palm Beach | 18 | Male | Unknown | | | FL resident | 04/26/20 |
| 28,975 | Palm Beach | 92 | Female | No | | | FL resident | 04/26/20 |
| 28,976 | Palm Beach | 74 | Female | No | | No | FL resident | 04/26/20 |
| 28,977 | Palm Beach | 63 | Female | Unknown | | Unknown | FL resident | 04/26/20 |
| 28,978 | Palm Beach | 54 | Male | Unknown | | | FL resident | 04/26/20 |
| 28,979 | Palm Beach | 81 | Female | Unknown | | | FL resident | 04/26/20 |
| 28,980 | Palm Beach | 35 | Male | Unknown | | Unknown | FL resident | 04/26/20 |
| 28,981 | Palm Beach | 75 | Female | Yes | NY | Unknown | FL resident | 04/26/20 |
| 28,982 | Palm Beach | 12 | Male | Unknown | | Unknown | FL resident | 04/26/20 |
| 28,983 | Palm Beach | 67 | Male | Unknown | | | FL resident | 04/26/20 |
| 28,984 | Palm Beach | 87 | Male | Unknown | | | FL resident | 04/26/20 |
| 28,985 | Palm Beach | 55 | Female | Unknown | | Unknown | FL resident | 04/26/20 |
| 28,986 | Palm Beach | 35 | Female | Unknown | | Unknown | FL resident | 04/26/20 |
| 28,987 | Palm Beach | 48 | Male | Unknown | | Unknown | FL resident | 04/26/20 |
| 28,988 | Palm Beach | 72 | Male | Unknown | | | FL resident | 04/26/20 |
| 28,989 | Palm Beach | 89 | Male | Unknown | | | FL resident | 04/26/20 |
| 28,990 | Palm Beach | | Male | Unknown | | | FL resident | 04/26/20 |
| 28,991 | Palm Beach | 74 | Female | Unknown | | | FL resident | 04/26/20 |
| 28,992 | Palm Beach | 99 | Male | Unknown | | | FL resident | 04/26/20 |
| 28,993 | Palm Beach | 73 | Female | Unknown | | | FL resident | 04/26/20 |
| 28,994 | Palm Beach | 60 | Female | Unknown | | Unknown | FL resident | 04/26/20 |
| 28,995 | Palm Beach | 27 | Female | Unknown | | Unknown | FL resident | 04/26/20 |
| 28,996 | Palm Beach | 46 | Male | Unknown | | Unknown | FL resident | 04/26/20 |
| 28,997 | Palm Beach | 103 | Female | No | | Unknown | FL resident | 04/26/20 |
| 28,998 | Palm Beach | 66 | Female | No | | Unknown | FL resident | 04/26/20 |
| 28,999 | Palm Beach | 98 | Female | No | | Unknown | FL resident | 04/26/20 |
| 29,000 | Palm Beach | 74 | Female | Unknown | | | FL resident | 04/26/20 |
| 29,001 | Palm Beach | 47 | Male | Unknown | | Unknown | FL resident | 04/26/20 |
| 29,002 | Palm Beach | 36 | Male | Unknown | | Unknown | FL resident | 04/26/20 |
| 29,003 | Palm Beach | 82 | Male | Unknown | | | FL resident | 04/26/20 |
| 29,004 | Palm Beach | 92 | Male | Unknown | | | FL resident | 04/26/20 |
| 29,005 | Palm Beach | 44 | Female | Unknown | | Unknown | FL resident | 04/26/20 |
| 29,006 | Palm Beach | 25 | Female | Unknown | | Unknown | FL resident | 04/26/20 |
| 29,007 | Palm Beach | 60 | Male | Unknown | | Unknown | FL resident | 04/26/20 |
| 29,008 | Palm Beach | 60 | Female | Unknown | | | FL resident | 04/26/20 |
| 29,009 | Palm Beach | 50 | Male | Unknown | | Unknown | FL resident | 04/26/20 |
| 29,010 | Palm Beach | | Female | Unknown | | Unknown | FL resident | 04/26/20 |
| 29,011 | Palm Beach | 54 | Female | Unknown | | Yes | FL resident | 04/26/20 |
| 29,012 | Palm Beach | 86 | Female | Unknown | | | FL resident | 04/26/20 |
| 29,013 | Palm Beach | 46 | Male | Unknown | | Unknown | FL resident | 04/27/20 |
| 29,014 | Palm Beach | 82 | Female | Unknown | | | FL resident | 04/27/20 |
| 29,015 | Palm Beach | 70 | Female | Unknown | | | FL resident | 04/27/20 |
| 29,016 | Palm Beach | 90 | Female | Unknown | | | FL resident | 04/27/20 |

Coronavirus: line list of cases

Data verified as of Apr 28, 2020 at 10 AM

Data in this report are provisional and subject to change.

| Case | County | Age | Gender | Travel related | Travel detail | Contact with a confirmed case | Jurisdiction | Date case counted |
|--------|------------|-----|--------|----------------|---------------|-------------------------------|--------------|-------------------|
| 29,017 | Palm Beach | 90 | Male | Unknown | | Yes | FL resident | 04/27/20 |
| 29,018 | Palm Beach | 58 | Female | Unknown | | Unknown | FL resident | 04/27/20 |
| 29,019 | Palm Beach | 86 | Female | Unknown | | No | FL resident | 04/27/20 |
| 29,020 | Palm Beach | 54 | Female | Unknown | | Unknown | FL resident | 04/27/20 |
| 29,021 | Palm Beach | 59 | Male | No | | Yes | FL resident | 04/27/20 |
| 29,022 | Palm Beach | 51 | Female | No | | Yes | FL resident | 04/27/20 |
| 29,023 | Palm Beach | 56 | Female | Unknown | | Unknown | FL resident | 04/27/20 |
| 29,024 | Palm Beach | 79 | Male | Unknown | | | FL resident | 04/27/20 |
| 29,025 | Palm Beach | 72 | Male | Unknown | | | FL resident | 04/27/20 |
| 29,026 | Palm Beach | 60 | Female | Unknown | | Unknown | FL resident | 04/27/20 |
| 29,027 | Palm Beach | 40 | Male | No | | Unknown | FL resident | 04/27/20 |
| 29,028 | Palm Beach | 37 | Female | No | | Unknown | FL resident | 04/27/20 |
| 29,029 | Palm Beach | 49 | Female | Unknown | | Unknown | FL resident | 04/27/20 |
| 29,030 | Palm Beach | 58 | Male | No | | No | FL resident | 04/27/20 |
| 29,031 | Palm Beach | 72 | Female | Unknown | | | FL resident | 04/27/20 |
| 29,032 | Palm Beach | 85 | Male | Unknown | | | FL resident | 04/27/20 |
| 29,033 | Palm Beach | 68 | Male | Unknown | | | FL resident | 04/27/20 |
| 29,034 | Palm Beach | 63 | Female | No | | Unknown | FL resident | 04/27/20 |
| 29,035 | Palm Beach | 36 | Male | Unknown | | Unknown | FL resident | 04/27/20 |
| 29,036 | Palm Beach | 34 | Male | No | | Unknown | FL resident | 04/27/20 |
| 29,037 | Palm Beach | 51 | Male | No | | Unknown | FL resident | 04/27/20 |
| 29,038 | Palm Beach | 80 | Male | Unknown | | | FL resident | 04/27/20 |
| 29,039 | Palm Beach | 95 | Male | Unknown | | | FL resident | 04/27/20 |
| 29,040 | Palm Beach | 41 | Female | Unknown | | Unknown | FL resident | 04/27/20 |
| 29,041 | Palm Beach | 75 | Male | Unknown | | | FL resident | 04/27/20 |
| 29,042 | Palm Beach | 58 | Male | Unknown | | Unknown | FL resident | 04/27/20 |
| 29,043 | Palm Beach | 16 | Female | Unknown | | | FL resident | 04/27/20 |
| 29,044 | Palm Beach | 60 | Female | Unknown | | | FL resident | 04/27/20 |
| 29,045 | Palm Beach | 25 | Male | Unknown | | | FL resident | 04/27/20 |
| 29,046 | Palm Beach | 68 | Female | Unknown | | | FL resident | 04/27/20 |
| 29,047 | Palm Beach | 96 | Male | Unknown | | | FL resident | 04/27/20 |
| 29,048 | Palm Beach | 12 | Female | Unknown | | Unknown | FL resident | 04/27/20 |
| 29,049 | Palm Beach | 19 | Female | Unknown | | | FL resident | 04/27/20 |
| 29,050 | Palm Beach | 30 | Female | Unknown | | | FL resident | 04/27/20 |
| 29,051 | Palm Beach | 32 | Female | Unknown | | | FL resident | 04/27/20 |
| 29,052 | Palm Beach | 39 | Male | Unknown | | | FL resident | 04/27/20 |
| 29,053 | Palm Beach | 76 | Female | Unknown | | | FL resident | 04/27/20 |
| 29,054 | Palm Beach | 42 | Male | Unknown | | | FL resident | 04/27/20 |
| 29,055 | Palm Beach | 37 | Male | Unknown | | | FL resident | 04/27/20 |
| 29,056 | Palm Beach | 32 | Female | Unknown | | | FL resident | 04/27/20 |
| 29,057 | Palm Beach | 27 | Male | Unknown | | | FL resident | 04/27/20 |
| 29,058 | Palm Beach | 38 | Female | No | | Unknown | FL resident | 04/27/20 |
| 29,059 | Palm Beach | 60 | Female | No | | Unknown | FL resident | 04/27/20 |
| 29,060 | Palm Beach | 41 | Female | Unknown | | | FL resident | 04/27/20 |
| 29,061 | Palm Beach | 60 | Male | Unknown | | Unknown | FL resident | 04/27/20 |
| 29,062 | Palm Beach | 19 | Male | Unknown | | No | FL resident | 04/27/20 |
| 29,063 | Palm Beach | 49 | Male | Unknown | | Unknown | FL resident | 04/27/20 |
| 29,064 | Palm Beach | 38 | Female | Unknown | | | FL resident | 04/27/20 |
| 29,065 | Palm Beach | 51 | Female | Unknown | | | FL resident | 04/27/20 |
| 29,066 | Palm Beach | 24 | Male | Unknown | | Unknown | FL resident | 04/27/20 |
| 29,067 | Palm Beach | 13 | Male | Unknown | | Unknown | FL resident | 04/27/20 |
| 29,068 | Palm Beach | 13 | Female | Unknown | | Unknown | FL resident | 04/27/20 |
| 29,069 | Palm Beach | 4 | Female | Unknown | | Unknown | FL resident | 04/27/20 |
| 29,070 | Palm Beach | 18 | Female | Unknown | | | FL resident | 04/27/20 |
| 29,071 | Palm Beach | 25 | Female | Unknown | | Unknown | FL resident | 04/27/20 |
| 29,072 | Palm Beach | 50 | Female | Unknown | | | FL resident | 04/27/20 |
| 29,073 | Palm Beach | 40 | Female | Unknown | | | FL resident | 04/27/20 |
| 29,074 | Palm Beach | 54 | Male | Unknown | | | FL resident | 04/27/20 |
| 29,075 | Palm Beach | 31 | Female | Unknown | | | FL resident | 04/27/20 |
| 29,076 | Palm Beach | 72 | Female | Unknown | | | FL resident | 04/27/20 |
| 29,077 | Palm Beach | 23 | Female | Unknown | | | FL resident | 04/27/20 |
| 29,078 | Palm Beach | 53 | Female | Unknown | | Unknown | FL resident | 04/27/20 |

Coronavirus: line list of cases

Data verified as of Apr 28, 2020 at 10 AM

Data in this report are provisional and subject to change.

| Case | County | Age | Gender | Travel related | Travel detail | Contact with a confirmed case | Jurisdiction | Date case counted |
|--------|------------|-----|--------|----------------|---------------|-------------------------------|--------------|-------------------|
| 29,079 | Palm Beach | 29 | Male | Unknown | | | FL resident | 04/27/20 |
| 29,080 | Palm Beach | 77 | Female | Unknown | | | FL resident | 04/27/20 |
| 29,081 | Palm Beach | 25 | Male | Unknown | | Unknown | FL resident | 04/27/20 |
| 29,082 | Palm Beach | 65 | Female | Unknown | | | FL resident | 04/27/20 |
| 29,083 | Palm Beach | 37 | Female | Unknown | | Unknown | FL resident | 04/27/20 |
| 29,084 | Palm Beach | 44 | Female | Unknown | | Unknown | FL resident | 04/27/20 |
| 29,085 | Palm Beach | 45 | Female | Unknown | | | FL resident | 04/27/20 |
| 29,086 | Palm Beach | 85 | Male | Unknown | | | FL resident | 04/27/20 |
| 29,087 | Palm Beach | 53 | Male | Unknown | | | FL resident | 04/27/20 |
| 29,088 | Palm Beach | 26 | Female | Unknown | | | FL resident | 04/27/20 |
| 29,089 | Palm Beach | 66 | Male | Unknown | | | FL resident | 04/27/20 |
| 29,090 | Palm Beach | 11 | Male | Unknown | | Unknown | FL resident | 04/27/20 |
| 29,091 | Palm Beach | 58 | Male | Unknown | | Unknown | FL resident | 04/27/20 |
| 29,092 | Palm Beach | 43 | Male | Unknown | | Unknown | FL resident | 04/27/20 |
| 29,093 | Palm Beach | 31 | Female | Unknown | | Unknown | FL resident | 04/27/20 |
| 29,094 | Palm Beach | 23 | Female | Unknown | | Unknown | FL resident | 04/27/20 |
| 29,095 | Palm Beach | 58 | Female | Unknown | | Unknown | FL resident | 04/27/20 |
| 29,096 | Palm Beach | 70 | Male | Unknown | | | FL resident | 04/27/20 |
| 29,097 | Palm Beach | 36 | Male | Unknown | | Unknown | FL resident | 04/27/20 |
| 29,098 | Palm Beach | 28 | Male | Unknown | | Unknown | FL resident | 04/27/20 |
| 29,099 | Palm Beach | 29 | Female | Unknown | | Unknown | FL resident | 04/27/20 |
| 29,100 | Palm Beach | 39 | Male | Unknown | | Unknown | FL resident | 04/27/20 |
| 29,101 | Palm Beach | 36 | Female | Unknown | | Unknown | FL resident | 04/27/20 |
| 29,102 | Palm Beach | 80 | Male | Unknown | | | FL resident | 04/27/20 |
| 29,103 | Palm Beach | 40 | Male | Unknown | | Unknown | FL resident | 04/27/20 |
| 29,104 | Palm Beach | 39 | Female | Unknown | | Unknown | FL resident | 04/27/20 |
| 29,105 | Palm Beach | 56 | Female | Unknown | | Unknown | FL resident | 04/27/20 |
| 29,106 | Palm Beach | 70 | Female | Unknown | | | FL resident | 04/27/20 |
| 29,107 | Palm Beach | 33 | Female | Unknown | | Unknown | FL resident | 04/27/20 |
| 29,108 | Palm Beach | 67 | Male | Unknown | | | FL resident | 04/27/20 |
| 29,109 | Palm Beach | 56 | Male | Unknown | | Unknown | FL resident | 04/27/20 |
| 29,110 | Palm Beach | 50 | Male | Unknown | | Unknown | FL resident | 04/27/20 |
| 29,111 | Palm Beach | 41 | Female | Unknown | | Unknown | FL resident | 04/27/20 |
| 29,112 | Palm Beach | 40 | Female | Unknown | | Unknown | FL resident | 04/27/20 |
| 29,113 | Palm Beach | 70 | Female | Unknown | | | FL resident | 04/27/20 |
| 29,114 | Palm Beach | 50 | Female | Unknown | | Unknown | FL resident | 04/27/20 |
| 29,115 | Palm Beach | 57 | Female | Unknown | | Unknown | FL resident | 04/27/20 |
| 29,116 | Palm Beach | 50 | Male | Unknown | | Unknown | FL resident | 04/27/20 |
| 29,117 | Palm Beach | 34 | Male | Unknown | | Unknown | FL resident | 04/27/20 |
| 29,118 | Palm Beach | 58 | Male | Unknown | | Unknown | FL resident | 04/27/20 |
| 29,119 | Palm Beach | 54 | Male | Unknown | | Unknown | FL resident | 04/27/20 |
| 29,120 | Palm Beach | 67 | Female | Unknown | | | FL resident | 04/27/20 |
| 29,121 | Palm Beach | 29 | Female | Unknown | | Unknown | FL resident | 04/27/20 |
| 29,122 | Palm Beach | 38 | Male | Unknown | | Unknown | FL resident | 04/27/20 |
| 29,123 | Palm Beach | 39 | Male | Unknown | | Unknown | FL resident | 04/27/20 |
| 29,124 | Palm Beach | 32 | Female | Unknown | | Unknown | FL resident | 04/27/20 |
| 29,125 | Palm Beach | 30 | Female | Unknown | | Unknown | FL resident | 04/27/20 |
| 29,126 | Palm Beach | 63 | Female | Unknown | | Unknown | FL resident | 04/27/20 |
| 29,127 | Palm Beach | 49 | Female | Unknown | | Unknown | FL resident | 04/27/20 |
| 29,128 | Palm Beach | 59 | Female | Unknown | | Unknown | FL resident | 04/27/20 |
| 29,129 | Palm Beach | 59 | Female | Unknown | | Unknown | FL resident | 04/27/20 |
| 29,130 | Palm Beach | 63 | Female | Unknown | | Unknown | FL resident | 04/27/20 |
| 29,131 | Palm Beach | 72 | Female | Unknown | | | FL resident | 04/27/20 |
| 29,132 | Palm Beach | 77 | Male | Unknown | | | FL resident | 04/27/20 |
| 29,133 | Palm Beach | 65 | Male | Unknown | | | FL resident | 04/27/20 |
| 29,134 | Palm Beach | 38 | Female | Unknown | | Unknown | FL resident | 04/27/20 |
| 29,135 | Palm Beach | 75 | Male | Unknown | | | FL resident | 04/28/20 |
| 29,136 | Palm Beach | 98 | Female | Unknown | | | FL resident | 04/28/20 |
| 29,137 | Palm Beach | 56 | Male | Unknown | | Unknown | FL resident | 04/28/20 |
| 29,138 | Palm Beach | 47 | Male | Unknown | | Unknown | FL resident | 04/28/20 |
| 29,139 | Palm Beach | 30 | Female | Unknown | | Unknown | FL resident | 04/28/20 |
| 29,140 | Palm Beach | 21 | Male | Unknown | | Unknown | FL resident | 04/28/20 |

Coronavirus: line list of cases

Data verified as of Apr 28, 2020 at 10 AM

Data in this report are provisional and subject to change.

| Case | County | Age | Gender | Travel related | Travel detail | Contact with a confirmed case | Jurisdiction | Date case counted |
|--------|------------|-----|--------|----------------|---------------|-------------------------------|------------------------|-------------------|
| 29,141 | Palm Beach | 37 | Female | Unknown | | Unknown | FL resident | 04/28/20 |
| 29,142 | Palm Beach | 94 | Male | Unknown | | | FL resident | 04/28/20 |
| 29,143 | Palm Beach | 74 | Male | Yes | BELGIUM; FL | No | Non-FL resident | 03/13/20 |
| 29,144 | Palm Beach | 73 | Male | Yes | NY | Yes | Non-FL resident | 03/18/20 |
| 29,145 | Palm Beach | 26 | Female | Unknown | | Yes | Non-FL resident | 03/18/20 |
| 29,146 | Palm Beach | 78 | Female | Unknown | | Unknown | Non-FL resident | 03/19/20 |
| 29,147 | Palm Beach | 73 | Male | Yes | NJ | Unknown | Non-FL resident | 03/19/20 |
| 29,148 | Palm Beach | 23 | Female | Yes | FL; JAMAICA | No | Non-FL resident | 03/20/20 |
| 29,149 | Palm Beach | 29 | Male | Unknown | | Yes | Non-FL resident | 03/20/20 |
| 29,150 | Palm Beach | 20 | Female | Unknown | | Unknown | Non-FL resident | 03/20/20 |
| 29,151 | Palm Beach | 65 | Male | Yes | FL; MA | No | Non-FL resident | 03/25/20 |
| 29,152 | Palm Beach | 41 | Female | Yes | NY | No | Non-FL resident | 03/25/20 |
| 29,153 | Palm Beach | 71 | Male | Unknown | | Unknown | Non-FL resident | 03/26/20 |
| 29,154 | Palm Beach | 78 | Female | Unknown | | Unknown | Non-FL resident | 03/26/20 |
| 29,155 | Palm Beach | 25 | Male | Unknown | | Unknown | Non-FL resident | 03/27/20 |
| 29,156 | Palm Beach | 30 | Male | Unknown | | No | Non-FL resident | 03/27/20 |
| 29,157 | Palm Beach | 80 | Male | Unknown | | No | Non-FL resident | 03/27/20 |
| 29,158 | Palm Beach | 76 | Female | No | | No | Non-FL resident | 03/28/20 |
| 29,159 | Palm Beach | 23 | Male | Unknown | | Unknown | Non-FL resident | 03/29/20 |
| 29,160 | Palm Beach | 77 | Male | Unknown | | No | Non-FL resident | 03/30/20 |
| 29,161 | Palm Beach | 83 | Female | Unknown | | | Non-FL resident | 03/30/20 |
| 29,162 | Palm Beach | 46 | Male | Yes | LA | No | Non-FL resident | 03/30/20 |
| 29,163 | Palm Beach | 48 | Female | Unknown | | No | Non-FL resident | 03/30/20 |
| 29,164 | Palm Beach | 74 | Female | Unknown | | | Non-FL resident | 03/30/20 |
| 29,165 | Palm Beach | 67 | Female | No | | Yes | Non-FL resident | 03/30/20 |
| 29,166 | Palm Beach | 71 | Female | Unknown | | Unknown | Non-FL resident | 03/30/20 |
| 29,167 | Palm Beach | 28 | Female | Unknown | | Unknown | Non-FL resident | 04/01/20 |
| 29,168 | Palm Beach | 79 | Female | No | | Yes | Non-FL resident | 04/01/20 |
| 29,169 | Palm Beach | 84 | Female | No | | Unknown | Non-FL resident | 04/02/20 |
| 29,170 | Palm Beach | 70 | Male | No | | Unknown | Non-FL resident | 04/02/20 |
| 29,171 | Palm Beach | 65 | Male | Unknown | | Unknown | Non-FL resident | 04/02/20 |
| 29,172 | Palm Beach | 72 | Female | Unknown | | Unknown | Non-FL resident | 04/02/20 |
| 29,173 | Palm Beach | 21 | Male | Unknown | | No | Non-FL resident | 04/02/20 |
| 29,174 | Palm Beach | 78 | Male | Unknown | | No | Non-FL resident | 04/02/20 |
| 29,175 | Palm Beach | 72 | Male | Unknown | | Yes | Non-FL resident | 04/02/20 |
| 29,176 | Palm Beach | 70 | Female | Unknown | | | Non-FL resident | 04/03/20 |
| 29,177 | Palm Beach | 78 | Male | Unknown | | No | Non-FL resident | 04/04/20 |
| 29,178 | Palm Beach | 58 | Female | Yes | NY | Unknown | Non-FL resident | 04/05/20 |
| 29,179 | Palm Beach | 68 | Male | Yes | FL; NJ | Unknown | Non-FL resident | 04/06/20 |
| 29,180 | Palm Beach | 96 | Female | Yes | FL; MI | Unknown | Non-FL resident | 04/07/20 |
| 29,181 | Palm Beach | 24 | Male | Unknown | | Unknown | Non-FL resident | 04/07/20 |
| 29,182 | Palm Beach | 67 | Male | Unknown | | Unknown | Non-FL resident | 04/08/20 |
| 29,183 | Palm Beach | 82 | Male | Unknown | | Unknown | Non-FL resident | 04/08/20 |
| 29,184 | Palm Beach | 86 | Male | Unknown | | Unknown | Non-FL resident | 04/08/20 |
| 29,185 | Palm Beach | 89 | Female | Unknown | | | Non-FL resident | 04/09/20 |
| 29,186 | Palm Beach | 80 | Male | Unknown | | Unknown | Non-FL resident | 04/09/20 |
| 29,187 | Palm Beach | 78 | Male | Yes | NY | Unknown | Non-FL resident | 04/09/20 |
| 29,188 | Palm Beach | 78 | Male | Unknown | | Unknown | Non-FL resident | 04/09/20 |
| 29,189 | Palm Beach | 78 | Female | Unknown | | | Non-FL resident | 04/11/20 |
| 29,190 | Palm Beach | 67 | Female | Unknown | | | Non-FL resident | 04/11/20 |
| 29,191 | Palm Beach | 84 | Male | Unknown | | Unknown | Non-FL resident | 04/11/20 |
| 29,192 | Palm Beach | 58 | Female | Unknown | | Unknown | Non-FL resident | 04/11/20 |
| 29,193 | Palm Beach | 57 | Male | Unknown | | Unknown | Non-FL resident | 04/11/20 |
| 29,194 | Palm Beach | 61 | Male | Yes | FL; NJ | Yes | Non-FL resident | 04/13/20 |
| 29,195 | Palm Beach | 37 | Male | Unknown | | Unknown | Non-FL resident | 04/13/20 |
| 29,196 | Palm Beach | 72 | Female | Yes | NY | Unknown | Non-FL resident | 04/15/20 |
| 29,197 | Palm Beach | 66 | Male | Yes | FL; NJ | Unknown | Non-FL resident | 04/16/20 |
| 29,198 | Palm Beach | 49 | Male | Unknown | | Yes | Non-FL resident | 04/21/20 |
| 29,199 | Palm Beach | 92 | Male | No | | Unknown | Non-FL resident | 04/24/20 |
| 29,200 | Palm Beach | | Male | Unknown | | | Non-FL resident | 04/25/20 |
| 29,201 | Palm Beach | 51 | Male | Unknown | | | Non-FL resident | 04/28/20 |
| 29,202 | Palm Beach | 71 | Female | Yes | JAPAN | Yes | Not diagnosed/isolated | 03/04/20 |

Coronavirus: line list of cases

Data verified as of Apr 28, 2020 at 10 AM

Data in this report are provisional and subject to change.

| Case | County | Age | Gender | Travel related | Travel detail | Contact with a confirmed case | Jurisdiction | Date case counted |
|--------|------------|-----|--------|----------------|-------------------------------|-------------------------------|------------------------|-------------------|
| 29,203 | Palm Beach | 62 | Female | Yes | CA | Unknown | Not diagnosed/isolated | 03/26/20 |
| 29,204 | Pasco | 46 | Male | No | | Yes | FL resident | 03/11/20 |
| 29,205 | Pasco | 67 | Male | Yes | FL; NY | Yes | FL resident | 03/14/20 |
| 29,206 | Pasco | 64 | Female | Yes | FL; NY | Yes | FL resident | 03/18/20 |
| 29,207 | Pasco | 67 | Female | No | | Yes | FL resident | 03/19/20 |
| 29,208 | Pasco | 67 | Male | Yes | CA | Unknown | FL resident | 03/19/20 |
| 29,209 | Pasco | 46 | Male | No | | Yes | FL resident | 03/20/20 |
| 29,210 | Pasco | 69 | Male | Yes | FRANCE; PORTUGAL; SWITZERLAND | Unknown | FL resident | 03/20/20 |
| 29,211 | Pasco | 41 | Female | No | | No | FL resident | 03/22/20 |
| 29,212 | Pasco | 50 | Male | Yes | MEXICO | Yes | FL resident | 03/22/20 |
| 29,213 | Pasco | 71 | Female | Yes | VA | Yes | FL resident | 03/22/20 |
| 29,214 | Pasco | 44 | Male | Yes | TX | No | FL resident | 03/22/20 |
| 29,215 | Pasco | 48 | Male | No | | No | FL resident | 03/22/20 |
| 29,216 | Pasco | 32 | Female | No | | No | FL resident | 03/23/20 |
| 29,217 | Pasco | 68 | Female | Yes | FRANCE; PORTUGAL; SWITZERLAND | Unknown | FL resident | 03/24/20 |
| 29,218 | Pasco | 32 | Female | Yes | UT | Unknown | FL resident | 03/24/20 |
| 29,219 | Pasco | 33 | Male | Yes | UNITED KINGDOM | Yes | FL resident | 03/24/20 |
| 29,220 | Pasco | 57 | Female | Yes | NJ | Unknown | FL resident | 03/25/20 |
| 29,221 | Pasco | 21 | Male | Yes | NY | Yes | FL resident | 03/25/20 |
| 29,222 | Pasco | 46 | Male | Yes | SPAIN | Yes | FL resident | 03/26/20 |
| 29,223 | Pasco | 21 | Female | No | | No | FL resident | 03/26/20 |
| 29,224 | Pasco | 39 | Female | Yes | NY | Yes | FL resident | 03/26/20 |
| 29,225 | Pasco | 64 | Female | Yes | EGYPT | No | FL resident | 03/27/20 |
| 29,226 | Pasco | 28 | Female | No | | Yes | FL resident | 03/27/20 |
| 29,227 | Pasco | 54 | Male | No | | Yes | FL resident | 03/27/20 |
| 29,228 | Pasco | 37 | Female | No | | Yes | FL resident | 03/28/20 |
| 29,229 | Pasco | 42 | Female | No | | Yes | FL resident | 03/28/20 |
| 29,230 | Pasco | 45 | Male | Yes | BAHAMAS | Yes | FL resident | 03/28/20 |
| 29,231 | Pasco | 63 | Female | No | | Yes | FL resident | 03/28/20 |
| 29,232 | Pasco | 49 | Male | No | | Yes | FL resident | 03/28/20 |
| 29,233 | Pasco | 18 | Female | No | | Yes | FL resident | 03/28/20 |
| 29,234 | Pasco | 53 | Female | No | | Yes | FL resident | 03/28/20 |
| 29,235 | Pasco | 55 | Female | Yes | FL; PERU | Yes | FL resident | 03/28/20 |
| 29,236 | Pasco | 34 | Male | Yes | NY | Yes | FL resident | 03/28/20 |
| 29,237 | Pasco | 39 | Female | Yes | BAHAMAS | Yes | FL resident | 03/30/20 |
| 29,238 | Pasco | 18 | Male | Yes | BAHAMAS | Yes | FL resident | 03/30/20 |
| 29,239 | Pasco | 69 | Male | Yes | NJ | Yes | FL resident | 03/30/20 |
| 29,240 | Pasco | 75 | Female | Yes | UNITED KINGDOM | Yes | FL resident | 03/30/20 |
| 29,241 | Pasco | 24 | Female | Yes | UNITED KINGDOM | No | FL resident | 03/30/20 |
| 29,242 | Pasco | 17 | Female | Yes | BAHAMAS | Yes | FL resident | 03/31/20 |
| 29,243 | Pasco | 38 | Male | No | | Yes | FL resident | 03/31/20 |
| 29,244 | Pasco | 51 | Female | Yes | CA; FL | No | FL resident | 03/31/20 |
| 29,245 | Pasco | 50 | Male | No | | No | FL resident | 04/01/20 |
| 29,246 | Pasco | 46 | Female | No | | No | FL resident | 04/01/20 |
| 29,247 | Pasco | 58 | Male | No | | No | FL resident | 04/01/20 |
| 29,248 | Pasco | 68 | Male | No | | Unknown | FL resident | 04/01/20 |
| 29,249 | Pasco | 59 | Female | Unknown | | Unknown | FL resident | 04/01/20 |
| 29,250 | Pasco | 41 | Female | No | | Yes | FL resident | 04/01/20 |
| 29,251 | Pasco | 31 | Male | No | | Yes | FL resident | 04/01/20 |
| 29,252 | Pasco | 35 | Female | No | | No | FL resident | 04/01/20 |
| 29,253 | Pasco | 65 | Female | Yes | FL; NY | Unknown | FL resident | 04/01/20 |
| 29,254 | Pasco | 82 | Male | Yes | UNITED KINGDOM | Yes | FL resident | 04/01/20 |
| 29,255 | Pasco | 28 | Male | No | | Yes | FL resident | 04/01/20 |
| 29,256 | Pasco | 73 | Male | No | | Yes | FL resident | 04/01/20 |
| 29,257 | Pasco | 32 | Male | No | | No | FL resident | 04/01/20 |
| 29,258 | Pasco | 50 | Female | Yes | CA | Unknown | FL resident | 04/01/20 |
| 29,259 | Pasco | 38 | Male | Yes | GA | No | FL resident | 04/02/20 |
| 29,260 | Pasco | 35 | Male | Unknown | | Yes | FL resident | 04/02/20 |
| 29,261 | Pasco | 61 | Female | No | | Yes | FL resident | 04/02/20 |
| 29,262 | Pasco | 63 | Male | No | | Yes | FL resident | 04/02/20 |

Coronavirus: line list of cases

Data verified as of Apr 28, 2020 at 10 AM

Data in this report are provisional and subject to change.

| Case | County | Age | Gender | Travel related | Travel detail | Contact with a confirmed case | Jurisdiction | Date case counted |
|--------|--------|-----|--------|----------------|-------------------|-------------------------------|--------------|-------------------|
| 29,263 | Pasco | 42 | Female | Yes | BAHAMAS; FL | Unknown | FL resident | 04/02/20 |
| 29,264 | Pasco | 32 | Male | No | | Unknown | FL resident | 04/02/20 |
| 29,265 | Pasco | 22 | Female | No | | Unknown | FL resident | 04/02/20 |
| 29,266 | Pasco | 40 | Male | Yes | NY | Yes | FL resident | 04/02/20 |
| 29,267 | Pasco | 41 | Female | Yes | FL; NV | Yes | FL resident | 04/02/20 |
| 29,268 | Pasco | 50 | Male | Yes | NY | Unknown | FL resident | 04/02/20 |
| 29,269 | Pasco | 71 | Female | No | | No | FL resident | 04/02/20 |
| 29,270 | Pasco | 38 | Female | No | | Yes | FL resident | 04/02/20 |
| 29,271 | Pasco | 60 | Male | No | | Yes | FL resident | 04/03/20 |
| 29,272 | Pasco | 44 | Male | Yes | UNITED KINGDOM | Yes | FL resident | 04/03/20 |
| 29,273 | Pasco | 53 | Female | No | | Yes | FL resident | 04/03/20 |
| 29,274 | Pasco | 27 | Female | Yes | FL; NY | Yes | FL resident | 04/03/20 |
| 29,275 | Pasco | 55 | Male | No | | No | FL resident | 04/03/20 |
| 29,276 | Pasco | 61 | Female | Yes | NY | No | FL resident | 04/03/20 |
| 29,277 | Pasco | 67 | Male | No | | Unknown | FL resident | 04/03/20 |
| 29,278 | Pasco | 47 | Male | No | | No | FL resident | 04/03/20 |
| 29,279 | Pasco | 55 | Female | No | | Yes | FL resident | 04/03/20 |
| 29,280 | Pasco | 55 | Female | No | | Yes | FL resident | 04/03/20 |
| 29,281 | Pasco | 40 | Male | Yes | UNITED KINGDOM | Unknown | FL resident | 04/03/20 |
| 29,282 | Pasco | 41 | Male | No | | Yes | FL resident | 04/03/20 |
| 29,283 | Pasco | 6 | Male | No | | Yes | FL resident | 04/03/20 |
| 29,284 | Pasco | 1 | Female | No | | Yes | FL resident | 04/03/20 |
| 29,285 | Pasco | 58 | Male | No | | Yes | FL resident | 04/03/20 |
| 29,286 | Pasco | 52 | Female | No | | No | FL resident | 04/04/20 |
| 29,287 | Pasco | 40 | Male | No | | No | FL resident | 04/04/20 |
| 29,288 | Pasco | 39 | Male | No | | Yes | FL resident | 04/04/20 |
| 29,289 | Pasco | 21 | Male | No | | No | FL resident | 04/04/20 |
| 29,290 | Pasco | 70 | Female | Yes | CO; MD | Unknown | FL resident | 04/04/20 |
| 29,291 | Pasco | 40 | Male | No | | Yes | FL resident | 04/04/20 |
| 29,292 | Pasco | 56 | Male | No | | Yes | FL resident | 04/05/20 |
| 29,293 | Pasco | 31 | Female | No | | Yes | FL resident | 04/05/20 |
| 29,294 | Pasco | 72 | Male | Unknown | | No | FL resident | 04/05/20 |
| 29,295 | Pasco | 53 | Female | No | | Yes | FL resident | 04/05/20 |
| 29,296 | Pasco | 52 | Female | No | | Unknown | FL resident | 04/05/20 |
| 29,297 | Pasco | 35 | Male | No | | Yes | FL resident | 04/05/20 |
| 29,298 | Pasco | 28 | Female | No | | Unknown | FL resident | 04/05/20 |
| 29,299 | Pasco | 67 | Female | No | | Unknown | FL resident | 04/05/20 |
| 29,300 | Pasco | 21 | Male | Yes | NY | Unknown | FL resident | 04/05/20 |
| 29,301 | Pasco | 44 | Male | No | | Yes | FL resident | 04/05/20 |
| 29,302 | Pasco | 21 | Male | No | | Yes | FL resident | 04/05/20 |
| 29,303 | Pasco | 54 | Male | No | | Yes | FL resident | 04/06/20 |
| 29,304 | Pasco | 59 | Female | Yes | FL; INDIA | No | FL resident | 04/06/20 |
| 29,305 | Pasco | 36 | Female | No | | Yes | FL resident | 04/06/20 |
| 29,306 | Pasco | 30 | Female | No | | Yes | FL resident | 04/06/20 |
| 29,307 | Pasco | 60 | Male | Yes | FL; MN | No | FL resident | 04/06/20 |
| 29,308 | Pasco | 31 | Female | Yes | PUERTO RICO | Yes | FL resident | 04/06/20 |
| 29,309 | Pasco | 40 | Female | No | | Yes | FL resident | 04/06/20 |
| 29,310 | Pasco | 70 | Female | No | | Unknown | FL resident | 04/06/20 |
| 29,311 | Pasco | 44 | Male | No | | No | FL resident | 04/06/20 |
| 29,312 | Pasco | 23 | Male | No | | Yes | FL resident | 04/06/20 |
| 29,313 | Pasco | 54 | Male | No | | Yes | FL resident | 04/07/20 |
| 29,314 | Pasco | 52 | Male | No | | Yes | FL resident | 04/07/20 |
| 29,315 | Pasco | 41 | Female | No | | Yes | FL resident | 04/07/20 |
| 29,316 | Pasco | 25 | Female | No | | Yes | FL resident | 04/07/20 |
| 29,317 | Pasco | 51 | Male | No | | Yes | FL resident | 04/07/20 |
| 29,318 | Pasco | 23 | Male | No | | Yes | FL resident | 04/07/20 |
| 29,319 | Pasco | 48 | Male | No | | No | FL resident | 04/07/20 |
| 29,320 | Pasco | 64 | Male | Yes | FL; SOUTH AMERICA | Yes | FL resident | 04/07/20 |
| 29,321 | Pasco | 41 | Female | No | | Yes | FL resident | 04/07/20 |
| 29,322 | Pasco | 36 | Male | Yes | NJ | Yes | FL resident | 04/07/20 |
| 29,323 | Pasco | 57 | Female | Yes | NIGERIA | Yes | FL resident | 04/08/20 |
| 29,324 | Pasco | 61 | Male | No | | Yes | FL resident | 04/08/20 |

Coronavirus: line list of cases

Data verified as of Apr 28, 2020 at 10 AM

Data in this report are provisional and subject to change.

| Case | County | Age | Gender | Travel related | Travel detail | Contact with a confirmed case | Jurisdiction | Date case counted |
|--------|--------|-----|--------|----------------|---------------------|-------------------------------|--------------|-------------------|
| 29,325 | Pasco | 29 | Female | No | | Yes | FL resident | 04/08/20 |
| 29,326 | Pasco | 62 | Male | No | | Yes | FL resident | 04/08/20 |
| 29,327 | Pasco | 61 | Male | No | | Yes | FL resident | 04/08/20 |
| 29,328 | Pasco | 72 | Male | No | | No | FL resident | 04/09/20 |
| 29,329 | Pasco | 53 | Male | No | | Yes | FL resident | 04/09/20 |
| 29,330 | Pasco | 44 | Male | Yes | NY | Yes | FL resident | 04/09/20 |
| 29,331 | Pasco | 51 | Male | No | | Yes | FL resident | 04/09/20 |
| 29,332 | Pasco | 33 | Female | No | | No | FL resident | 04/09/20 |
| 29,333 | Pasco | 69 | Female | No | | No | FL resident | 04/09/20 |
| 29,334 | Pasco | 17 | Male | No | | Yes | FL resident | 04/09/20 |
| 29,335 | Pasco | 58 | Male | Unknown | | Unknown | FL resident | 04/09/20 |
| 29,336 | Pasco | 58 | Female | No | | Yes | FL resident | 04/09/20 |
| 29,337 | Pasco | 36 | Female | No | | Yes | FL resident | 04/09/20 |
| 29,338 | Pasco | 75 | Female | Yes | FL; TN | No | FL resident | 04/10/20 |
| 29,339 | Pasco | 45 | Female | No | | Yes | FL resident | 04/10/20 |
| 29,340 | Pasco | 52 | Male | No | | No | FL resident | 04/10/20 |
| 29,341 | Pasco | 25 | Female | No | | No | FL resident | 04/10/20 |
| 29,342 | Pasco | 82 | Female | No | | No | FL resident | 04/10/20 |
| 29,343 | Pasco | 94 | Male | No | | Unknown | FL resident | 04/10/20 |
| 29,344 | Pasco | 16 | Female | No | | Yes | FL resident | 04/11/20 |
| 29,345 | Pasco | 42 | Female | No | | Yes | FL resident | 04/11/20 |
| 29,346 | Pasco | 22 | Female | Yes | FL; GA; VA | Yes | FL resident | 04/11/20 |
| 29,347 | Pasco | 43 | Female | No | | Unknown | FL resident | 04/11/20 |
| 29,348 | Pasco | 40 | Female | Yes | CUBA; FL | Yes | FL resident | 04/11/20 |
| 29,349 | Pasco | 58 | Female | No | | Yes | FL resident | 04/11/20 |
| 29,350 | Pasco | 70 | Male | Yes | U.S. VIRGIN ISLANDS | Yes | FL resident | 04/11/20 |
| 29,351 | Pasco | 26 | Male | No | | Yes | FL resident | 04/11/20 |
| 29,352 | Pasco | 53 | Male | No | | No | FL resident | 04/12/20 |
| 29,353 | Pasco | 46 | Female | No | | Unknown | FL resident | 04/12/20 |
| 29,354 | Pasco | 49 | Female | No | | Yes | FL resident | 04/12/20 |
| 29,355 | Pasco | 38 | Male | Unknown | | Yes | FL resident | 04/12/20 |
| 29,356 | Pasco | 58 | Female | No | | Yes | FL resident | 04/12/20 |
| 29,357 | Pasco | 87 | Female | No | | Yes | FL resident | 04/12/20 |
| 29,358 | Pasco | 48 | Male | No | | Yes | FL resident | 04/12/20 |
| 29,359 | Pasco | 55 | Female | No | | Yes | FL resident | 04/12/20 |
| 29,360 | Pasco | 68 | Male | No | | Yes | FL resident | 04/12/20 |
| 29,361 | Pasco | 67 | Female | Yes | FL; SOUTH AMERICA | Yes | FL resident | 04/12/20 |
| 29,362 | Pasco | 38 | Female | No | | Yes | FL resident | 04/13/20 |
| 29,363 | Pasco | 44 | Female | Unknown | | Yes | FL resident | 04/13/20 |
| 29,364 | Pasco | 25 | Male | No | | Yes | FL resident | 04/13/20 |
| 29,365 | Pasco | 76 | Male | No | | Unknown | FL resident | 04/13/20 |
| 29,366 | Pasco | 66 | Female | No | | Yes | FL resident | 04/13/20 |
| 29,367 | Pasco | 69 | Male | No | | Yes | FL resident | 04/13/20 |
| 29,368 | Pasco | 49 | Male | No | | Yes | FL resident | 04/13/20 |
| 29,369 | Pasco | 42 | Male | Yes | BAHAMAS | Yes | FL resident | 04/14/20 |
| 29,370 | Pasco | 69 | Female | No | | No | FL resident | 04/14/20 |
| 29,371 | Pasco | 38 | Male | No | | Yes | FL resident | 04/14/20 |
| 29,372 | Pasco | 40 | Female | No | | Yes | FL resident | 04/14/20 |
| 29,373 | Pasco | 66 | Male | No | | Yes | FL resident | 04/14/20 |
| 29,374 | Pasco | 73 | Male | No | | Unknown | FL resident | 04/14/20 |
| 29,375 | Pasco | 35 | Female | No | | No | FL resident | 04/15/20 |
| 29,376 | Pasco | 58 | Female | No | | Yes | FL resident | 04/15/20 |
| 29,377 | Pasco | 53 | Male | No | | Unknown | FL resident | 04/15/20 |
| 29,378 | Pasco | 41 | Female | No | | Unknown | FL resident | 04/15/20 |
| 29,379 | Pasco | 22 | Female | No | | Yes | FL resident | 04/15/20 |
| 29,380 | Pasco | 36 | Male | No | | Yes | FL resident | 04/15/20 |
| 29,381 | Pasco | 40 | Male | No | | Yes | FL resident | 04/15/20 |
| 29,382 | Pasco | 48 | Male | No | | Yes | FL resident | 04/15/20 |
| 29,383 | Pasco | 49 | Male | No | | No | FL resident | 04/15/20 |
| 29,384 | Pasco | 61 | Female | Yes | FL; NC | Yes | FL resident | 04/16/20 |
| 29,385 | Pasco | 72 | Male | Yes | FL; NJ | Unknown | FL resident | 04/16/20 |
| 29,386 | Pasco | 25 | Male | No | | No | FL resident | 04/16/20 |

Coronavirus: line list of cases

Data verified as of Apr 28, 2020 at 10 AM

Data in this report are provisional and subject to change.

| Case | County | Age | Gender | Travel related | Travel detail | Contact with a confirmed case | Jurisdiction | Date case counted |
|--------|----------|-----|--------|----------------|-----------------|-------------------------------|-----------------|-------------------|
| 29,387 | Pasco | 28 | Female | No | | Yes | FL resident | 04/16/20 |
| 29,388 | Pasco | 26 | Male | No | | No | FL resident | 04/16/20 |
| 29,389 | Pasco | 42 | Female | No | | Yes | FL resident | 04/17/20 |
| 29,390 | Pasco | 72 | Female | No | | No | FL resident | 04/17/20 |
| 29,391 | Pasco | 44 | Female | No | | Yes | FL resident | 04/17/20 |
| 29,392 | Pasco | 75 | Female | No | | Yes | FL resident | 04/17/20 |
| 29,393 | Pasco | 64 | Male | Yes | OH | No | FL resident | 04/18/20 |
| 29,394 | Pasco | 51 | Female | No | | Yes | FL resident | 04/18/20 |
| 29,395 | Pasco | 85 | Male | No | | Yes | FL resident | 04/18/20 |
| 29,396 | Pasco | 92 | Female | No | | Yes | FL resident | 04/18/20 |
| 29,397 | Pasco | 21 | Female | No | | Unknown | FL resident | 04/18/20 |
| 29,398 | Pasco | 11 | Male | No | | Yes | FL resident | 04/19/20 |
| 29,399 | Pasco | 5 | Female | No | | Yes | FL resident | 04/19/20 |
| 29,400 | Pasco | 25 | Female | No | | Yes | FL resident | 04/19/20 |
| 29,401 | Pasco | 4 | Female | No | | No | FL resident | 04/20/20 |
| 29,402 | Pasco | 23 | Female | No | | Yes | FL resident | 04/20/20 |
| 29,403 | Pasco | 70 | Female | No | | Yes | FL resident | 04/20/20 |
| 29,404 | Pasco | 72 | Male | No | | Yes | FL resident | 04/20/20 |
| 29,405 | Pasco | 51 | Female | No | | Yes | FL resident | 04/20/20 |
| 29,406 | Pasco | 74 | Female | No | | Yes | FL resident | 04/21/20 |
| 29,407 | Pasco | 54 | Female | No | | No | FL resident | 04/21/20 |
| 29,408 | Pasco | 29 | Female | No | | Yes | FL resident | 04/21/20 |
| 29,409 | Pasco | 47 | Female | No | | Yes | FL resident | 04/21/20 |
| 29,410 | Pasco | 72 | Female | No | | Yes | FL resident | 04/21/20 |
| 29,411 | Pasco | 82 | Male | No | | Yes | FL resident | 04/21/20 |
| 29,412 | Pasco | 64 | Female | No | | Yes | FL resident | 04/21/20 |
| 29,413 | Pasco | 80 | Male | No | | Yes | FL resident | 04/21/20 |
| 29,414 | Pasco | 40 | Male | No | | Yes | FL resident | 04/22/20 |
| 29,415 | Pasco | 61 | Male | No | | Unknown | FL resident | 04/22/20 |
| 29,416 | Pasco | 85 | Male | No | | Unknown | FL resident | 04/22/20 |
| 29,417 | Pasco | 52 | Male | Unknown | | | FL resident | 04/22/20 |
| 29,418 | Pasco | 20 | Female | No | | Yes | FL resident | 04/23/20 |
| 29,419 | Pasco | 73 | Female | No | | Yes | FL resident | 04/23/20 |
| 29,420 | Pasco | 2 | Male | No | | Unknown | FL resident | 04/24/20 |
| 29,421 | Pasco | 21 | Male | No | | Yes | FL resident | 04/24/20 |
| 29,422 | Pasco | 47 | Male | No | | Yes | FL resident | 04/24/20 |
| 29,423 | Pasco | 12 | Male | No | | Yes | FL resident | 04/24/20 |
| 29,424 | Pasco | 14 | Female | No | | Yes | FL resident | 04/24/20 |
| 29,425 | Pasco | 40 | Female | No | | No | FL resident | 04/24/20 |
| 29,426 | Pasco | 80 | Female | No | | Yes | FL resident | 04/24/20 |
| 29,427 | Pasco | 79 | Female | No | | Yes | FL resident | 04/24/20 |
| 29,428 | Pasco | 79 | Female | No | | Yes | FL resident | 04/25/20 |
| 29,429 | Pasco | 45 | Female | Yes | AL | Yes | FL resident | 04/26/20 |
| 29,430 | Pasco | 4 | Male | No | | No | FL resident | 04/26/20 |
| 29,431 | Pasco | 57 | Female | Yes | FL; NC | No | FL resident | 04/27/20 |
| 29,432 | Pasco | 7 | Female | Yes | AZ | Yes | FL resident | 04/27/20 |
| 29,433 | Pasco | 28 | Female | Yes | AZ | Yes | FL resident | 04/27/20 |
| 29,434 | Pasco | 1 | Male | No | | Unknown | FL resident | 04/27/20 |
| 29,435 | Pasco | 20 | Male | Unknown | | | FL resident | 04/27/20 |
| 29,436 | Pasco | 73 | Female | Yes | SPAIN | Yes | Non-FL resident | 03/20/20 |
| 29,437 | Pasco | 37 | Female | Yes | UNKNOWN COUNTRY | Unknown | Non-FL resident | 04/01/20 |
| 29,438 | Pasco | 56 | Male | Yes | FL; NY | Unknown | Non-FL resident | 04/03/20 |
| 29,439 | Pasco | 69 | Male | No | | Yes | Non-FL resident | 04/04/20 |
| 29,440 | Pasco | 46 | Female | Yes | FL; NY | Yes | Non-FL resident | 04/09/20 |
| 29,441 | Pasco | 47 | Male | Yes | NY | Unknown | Non-FL resident | 04/10/20 |
| 29,442 | Pasco | 66 | Male | Yes | NY | Yes | Non-FL resident | 04/10/20 |
| 29,443 | Pinellas | 67 | Male | Yes | EGYPT | Yes | FL resident | 03/11/20 |
| 29,444 | Pinellas | 55 | Male | Yes | EGYPT | Yes | FL resident | 03/11/20 |
| 29,445 | Pinellas | 58 | Male | No | | Yes | FL resident | 03/16/20 |
| 29,446 | Pinellas | 58 | Male | Yes | CO | Yes | FL resident | 03/16/20 |
| 29,447 | Pinellas | 30 | Male | Yes | FL; MEXICO | No | FL resident | 03/17/20 |
| 29,448 | Pinellas | 66 | Female | Yes | ISRAEL | Yes | FL resident | 03/18/20 |

Coronavirus: line list of cases

Data verified as of Apr 28, 2020 at 10 AM

Data in this report are provisional and subject to change.

| Case | County | Age | Gender | Travel related | Travel detail | Contact with a confirmed case | Jurisdiction | Date case counted |
|--------|----------|-----|--------|----------------|---|-------------------------------|--------------|-------------------|
| 29,449 | Pinellas | 52 | Male | Yes | BULGARIA; GERMANY; UT | Yes | FL resident | 03/18/20 |
| 29,450 | Pinellas | 32 | Male | No | | Yes | FL resident | 03/18/20 |
| 29,451 | Pinellas | 23 | Male | Yes | LA | No | FL resident | 03/18/20 |
| 29,452 | Pinellas | 61 | Female | Yes | NY | Yes | FL resident | 03/18/20 |
| 29,453 | Pinellas | 54 | Female | Yes | NY | Yes | FL resident | 03/18/20 |
| 29,454 | Pinellas | 59 | Male | No | | No | FL resident | 03/18/20 |
| 29,455 | Pinellas | 63 | Female | Yes | FL; NY | Yes | FL resident | 03/19/20 |
| 29,456 | Pinellas | 24 | Female | Yes | SPAIN | Yes | FL resident | 03/19/20 |
| 29,457 | Pinellas | 24 | Male | Yes | NY | No | FL resident | 03/19/20 |
| 29,458 | Pinellas | 62 | Female | Yes | ID | No | FL resident | 03/19/20 |
| 29,459 | Pinellas | 70 | Female | Yes | BELIZE; HONDURAS; MEXICO | Yes | FL resident | 03/20/20 |
| 29,460 | Pinellas | 68 | Male | Yes | BELIZE; HONDURAS; MEXICO | Yes | FL resident | 03/20/20 |
| 29,461 | Pinellas | 29 | Male | Yes | NY | Yes | FL resident | 03/20/20 |
| 29,462 | Pinellas | 58 | Male | Yes | ISRAEL | Yes | FL resident | 03/20/20 |
| 29,463 | Pinellas | 62 | Male | No | | Yes | FL resident | 03/21/20 |
| 29,464 | Pinellas | 67 | Male | Yes | FL; VA; WA | No | FL resident | 03/21/20 |
| 29,465 | Pinellas | 60 | Male | No | | No | FL resident | 03/21/20 |
| 29,466 | Pinellas | 72 | Male | No | | No | FL resident | 03/21/20 |
| 29,467 | Pinellas | 29 | Female | Yes | SPAIN | Yes | FL resident | 03/21/20 |
| 29,468 | Pinellas | 67 | Male | No | | No | FL resident | 03/21/20 |
| 29,469 | Pinellas | 53 | Male | Yes | GA | No | FL resident | 03/22/20 |
| 29,470 | Pinellas | 70 | Male | Yes | ISRAEL | Yes | FL resident | 03/22/20 |
| 29,471 | Pinellas | 52 | Male | Yes | ISRAEL | Yes | FL resident | 03/22/20 |
| 29,472 | Pinellas | 53 | Female | Yes | MA | No | FL resident | 03/22/20 |
| 29,473 | Pinellas | 26 | Male | Yes | BAHAMAS; FL | No | FL resident | 03/22/20 |
| 29,474 | Pinellas | 66 | Female | Yes | FL; NV | No | FL resident | 03/22/20 |
| 29,475 | Pinellas | 75 | Male | Yes | ISRAEL; OH | Yes | FL resident | 03/22/20 |
| 29,476 | Pinellas | 71 | Female | Yes | ISRAEL; OH | Yes | FL resident | 03/22/20 |
| 29,477 | Pinellas | 37 | Male | No | | No | FL resident | 03/22/20 |
| 29,478 | Pinellas | 69 | Female | No | | Yes | FL resident | 03/23/20 |
| 29,479 | Pinellas | 69 | Female | Yes | MEXICO | No | FL resident | 03/23/20 |
| 29,480 | Pinellas | 83 | Female | No | | Yes | FL resident | 03/23/20 |
| 29,481 | Pinellas | 58 | Male | No | | No | FL resident | 03/23/20 |
| 29,482 | Pinellas | 42 | Male | Yes | BAHAMAS; CARIBBEAN; ST. KITTS AND NEVIS | No | FL resident | 03/24/20 |
| 29,483 | Pinellas | 51 | Female | Yes | FL; NJ | Yes | FL resident | 03/24/20 |
| 29,484 | Pinellas | 82 | Male | No | | No | FL resident | 03/24/20 |
| 29,485 | Pinellas | 65 | Male | Yes | FL; INDIA | Yes | FL resident | 03/24/20 |
| 29,486 | Pinellas | 61 | Male | No | | Yes | FL resident | 03/25/20 |
| 29,487 | Pinellas | 71 | Male | No | | No | FL resident | 03/25/20 |
| 29,488 | Pinellas | 52 | Female | Yes | FL; MI; NC | No | FL resident | 03/25/20 |
| 29,489 | Pinellas | 65 | Male | Yes | NY | No | FL resident | 03/25/20 |
| 29,490 | Pinellas | 50 | Male | No | | No | FL resident | 03/25/20 |
| 29,491 | Pinellas | 67 | Male | No | | Yes | FL resident | 03/25/20 |
| 29,492 | Pinellas | 63 | Female | Yes | FL; JAPAN | No | FL resident | 03/25/20 |
| 29,493 | Pinellas | 32 | Male | Yes | FL; ST. MAARTEN | No | FL resident | 03/25/20 |
| 29,494 | Pinellas | 53 | Male | No | | Yes | FL resident | 03/26/20 |
| 29,495 | Pinellas | 54 | Male | Yes | NJ | No | FL resident | 03/26/20 |
| 29,496 | Pinellas | 64 | Male | No | | Yes | FL resident | 03/26/20 |
| 29,497 | Pinellas | 64 | Female | No | | Yes | FL resident | 03/26/20 |
| 29,498 | Pinellas | 35 | Female | No | | Yes | FL resident | 03/26/20 |
| 29,499 | Pinellas | 55 | Female | No | | No | FL resident | 03/26/20 |
| 29,500 | Pinellas | 49 | Male | Yes | IRELAND | No | FL resident | 03/26/20 |
| 29,501 | Pinellas | 70 | Male | Yes | NJ | No | FL resident | 03/26/20 |
| 29,502 | Pinellas | 28 | Female | No | | No | FL resident | 03/26/20 |
| 29,503 | Pinellas | 82 | Male | Yes | FL; OH | Yes | FL resident | 03/26/20 |
| 29,504 | Pinellas | 78 | Female | Yes | DC; FL | Yes | FL resident | 03/26/20 |
| 29,505 | Pinellas | 71 | Male | No | | Yes | FL resident | 03/26/20 |
| 29,506 | Pinellas | 76 | Female | No | | Yes | FL resident | 03/26/20 |
| 29,507 | Pinellas | 42 | Male | No | | Yes | FL resident | 03/26/20 |
| 29,508 | Pinellas | 61 | Male | No | | No | FL resident | 03/27/20 |
| 29,509 | Pinellas | 77 | Male | Yes | COLOMBIA | No | FL resident | 03/27/20 |

Coronavirus: line list of cases

Data verified as of Apr 28, 2020 at 10 AM

Data in this report are provisional and subject to change.

| Case | County | Age | Gender | Travel related | Travel detail | Contact with a confirmed case | Jurisdiction | Date case counted |
|--------|----------|-----|--------|----------------|--|-------------------------------|--------------|-------------------|
| 29,510 | Pinellas | 75 | Male | Yes | NY | No | FL resident | 03/27/20 |
| 29,511 | Pinellas | 43 | Male | Yes | IL | Yes | FL resident | 03/27/20 |
| 29,512 | Pinellas | 18 | Male | Yes | UNITED KINGDOM | No | FL resident | 03/27/20 |
| 29,513 | Pinellas | 69 | Male | No | | Yes | FL resident | 03/27/20 |
| 29,514 | Pinellas | 82 | Female | No | | No | FL resident | 03/27/20 |
| 29,515 | Pinellas | 70 | Male | Yes | FL; PERU | Yes | FL resident | 03/27/20 |
| 29,516 | Pinellas | 47 | Male | No | | Yes | FL resident | 03/27/20 |
| 29,517 | Pinellas | 39 | Female | Yes | NY | Yes | FL resident | 03/27/20 |
| 29,518 | Pinellas | 55 | Female | No | | No | FL resident | 03/27/20 |
| 29,519 | Pinellas | 31 | Female | No | | No | FL resident | 03/27/20 |
| 29,520 | Pinellas | 66 | Male | No | | No | FL resident | 03/28/20 |
| 29,521 | Pinellas | 75 | Female | Yes | DOMINICAN REPUBLIC; FL; TURKS AND CAICOS | No | FL resident | 03/28/20 |
| 29,522 | Pinellas | 64 | Male | No | | No | FL resident | 03/28/20 |
| 29,523 | Pinellas | 39 | Male | Yes | LA | No | FL resident | 03/28/20 |
| 29,524 | Pinellas | 48 | Male | Yes | NY | No | FL resident | 03/28/20 |
| 29,525 | Pinellas | 68 | Female | No | | No | FL resident | 03/28/20 |
| 29,526 | Pinellas | 29 | Female | Yes | IL | Yes | FL resident | 03/28/20 |
| 29,527 | Pinellas | 23 | Female | No | | Yes | FL resident | 03/28/20 |
| 29,528 | Pinellas | 70 | Male | No | | Unknown | FL resident | 03/28/20 |
| 29,529 | Pinellas | 79 | Female | No | | No | FL resident | 03/28/20 |
| 29,530 | Pinellas | 32 | Female | Yes | COLOMBIA; FL | No | FL resident | 03/28/20 |
| 29,531 | Pinellas | 41 | Male | No | | No | FL resident | 03/28/20 |
| 29,532 | Pinellas | 53 | Female | Yes | NY | Yes | FL resident | 03/28/20 |
| 29,533 | Pinellas | 15 | Female | No | | Yes | FL resident | 03/28/20 |
| 29,534 | Pinellas | 37 | Female | Yes | FL; UT | No | FL resident | 03/28/20 |
| 29,535 | Pinellas | 82 | Female | Yes | NY | No | FL resident | 03/28/20 |
| 29,536 | Pinellas | 63 | Female | Yes | CA | Yes | FL resident | 03/28/20 |
| 29,537 | Pinellas | 58 | Male | No | | No | FL resident | 03/28/20 |
| 29,538 | Pinellas | 56 | Female | No | | Yes | FL resident | 03/29/20 |
| 29,539 | Pinellas | 25 | Female | No | | No | FL resident | 03/29/20 |
| 29,540 | Pinellas | 61 | Male | No | | No | FL resident | 03/29/20 |
| 29,541 | Pinellas | 71 | Male | Yes | CO | No | FL resident | 03/29/20 |
| 29,542 | Pinellas | 27 | Male | No | | No | FL resident | 03/29/20 |
| 29,543 | Pinellas | 59 | Male | No | | No | FL resident | 03/29/20 |
| 29,544 | Pinellas | 56 | Female | No | | Yes | FL resident | 03/30/20 |
| 29,545 | Pinellas | 52 | Male | Yes | COSTA RICA | Unknown | FL resident | 03/30/20 |
| 29,546 | Pinellas | 73 | Female | Yes | CA; LA | No | FL resident | 03/30/20 |
| 29,547 | Pinellas | 67 | Female | Yes | PERU | Yes | FL resident | 03/30/20 |
| 29,548 | Pinellas | 53 | Male | Yes | AUSTRALIA | No | FL resident | 03/30/20 |
| 29,549 | Pinellas | 50 | Female | Yes | IL; NY; OH | No | FL resident | 03/30/20 |
| 29,550 | Pinellas | 33 | Female | No | | No | FL resident | 03/30/20 |
| 29,551 | Pinellas | 32 | Female | Yes | NY | No | FL resident | 03/30/20 |
| 29,552 | Pinellas | 36 | Female | Yes | UNITED KINGDOM | Yes | FL resident | 03/30/20 |
| 29,553 | Pinellas | 40 | Female | No | | Yes | FL resident | 03/30/20 |
| 29,554 | Pinellas | 70 | Female | Yes | MEXICO | No | FL resident | 03/30/20 |
| 29,555 | Pinellas | 30 | Female | No | | Yes | FL resident | 03/30/20 |
| 29,556 | Pinellas | 50 | Male | Yes | FRANCE; UNITED KINGDOM | No | FL resident | 03/30/20 |
| 29,557 | Pinellas | 46 | Male | Yes | NC; NY | No | FL resident | 03/30/20 |
| 29,558 | Pinellas | 36 | Male | No | | No | FL resident | 03/30/20 |
| 29,559 | Pinellas | 38 | Female | No | | No | FL resident | 03/31/20 |
| 29,560 | Pinellas | 75 | Male | No | | No | FL resident | 03/31/20 |
| 29,561 | Pinellas | 61 | Male | No | | No | FL resident | 03/31/20 |
| 29,562 | Pinellas | 40 | Male | No | | No | FL resident | 03/31/20 |
| 29,563 | Pinellas | 39 | Male | Yes | CA; FL | No | FL resident | 03/31/20 |
| 29,564 | Pinellas | 29 | Female | Yes | GA | No | FL resident | 03/31/20 |
| 29,565 | Pinellas | 65 | Female | No | | No | FL resident | 03/31/20 |
| 29,566 | Pinellas | 46 | Female | No | | Yes | FL resident | 03/31/20 |
| 29,567 | Pinellas | 52 | Male | No | | Yes | FL resident | 03/31/20 |
| 29,568 | Pinellas | 33 | Female | No | | Yes | FL resident | 03/31/20 |
| 29,569 | Pinellas | 59 | Female | No | | Yes | FL resident | 03/31/20 |
| 29,570 | Pinellas | 62 | Female | Yes | NY | No | FL resident | 03/31/20 |

Coronavirus: line list of cases

Data verified as of Apr 28, 2020 at 10 AM

Data in this report are provisional and subject to change.

| Case | County | Age | Gender | Travel related | Travel detail | Contact with a confirmed case | Jurisdiction | Date case counted |
|--------|----------|-----|--------|----------------|---|-------------------------------|--------------|-------------------|
| 29,571 | Pinellas | 48 | Male | No | | No | FL resident | 03/31/20 |
| 29,572 | Pinellas | 28 | Male | No | | No | FL resident | 03/31/20 |
| 29,573 | Pinellas | 29 | Male | No | | Yes | FL resident | 03/31/20 |
| 29,574 | Pinellas | 60 | Female | No | | No | FL resident | 03/31/20 |
| 29,575 | Pinellas | 23 | Female | No | | Yes | FL resident | 03/31/20 |
| 29,576 | Pinellas | 63 | Male | No | | Yes | FL resident | 03/31/20 |
| 29,577 | Pinellas | 76 | Male | Yes | FRANCE | Yes | FL resident | 03/31/20 |
| 29,578 | Pinellas | 62 | Female | Yes | FRANCE | No | FL resident | 03/31/20 |
| 29,579 | Pinellas | 32 | Female | No | | Yes | FL resident | 03/31/20 |
| 29,580 | Pinellas | 23 | Female | No | | No | FL resident | 03/31/20 |
| 29,581 | Pinellas | 74 | Female | Yes | FRANCE | Yes | FL resident | 03/31/20 |
| 29,582 | Pinellas | 46 | Female | No | | No | FL resident | 03/31/20 |
| 29,583 | Pinellas | 61 | Female | Yes | CA; FL; NV | Unknown | FL resident | 03/31/20 |
| 29,584 | Pinellas | 39 | Female | No | | No | FL resident | 03/31/20 |
| 29,585 | Pinellas | 48 | Female | No | | No | FL resident | 03/31/20 |
| 29,586 | Pinellas | 60 | Male | Yes | INDONESIA; NJ; THAILAND; UNITED KINGDOM | No | FL resident | 03/31/20 |
| 29,587 | Pinellas | 69 | Female | No | | No | FL resident | 03/31/20 |
| 29,588 | Pinellas | 72 | Female | No | | Yes | FL resident | 03/31/20 |
| 29,589 | Pinellas | 66 | Female | Yes | FL; PUERTO RICO | Yes | FL resident | 03/31/20 |
| 29,590 | Pinellas | 19 | Male | No | | No | FL resident | 03/31/20 |
| 29,591 | Pinellas | 45 | Female | No | | Unknown | FL resident | 04/01/20 |
| 29,592 | Pinellas | 33 | Female | No | | No | FL resident | 04/01/20 |
| 29,593 | Pinellas | 48 | Male | Yes | CO; FL | No | FL resident | 04/01/20 |
| 29,594 | Pinellas | 57 | Female | Yes | GA; LA; MN; TX; U.S. VIRGIN ISLANDS | No | FL resident | 04/01/20 |
| 29,595 | Pinellas | 30 | Male | No | | Yes | FL resident | 04/01/20 |
| 29,596 | Pinellas | 60 | Male | Yes | EGYPT | Yes | FL resident | 04/01/20 |
| 29,597 | Pinellas | 57 | Female | Yes | NY | No | FL resident | 04/01/20 |
| 29,598 | Pinellas | 59 | Male | Yes | NJ; SPAIN | Yes | FL resident | 04/01/20 |
| 29,599 | Pinellas | 46 | Male | Yes | CA | No | FL resident | 04/01/20 |
| 29,600 | Pinellas | 19 | Female | No | | No | FL resident | 04/01/20 |
| 29,601 | Pinellas | 28 | Female | Yes | UNITED KINGDOM | Unknown | FL resident | 04/01/20 |
| 29,602 | Pinellas | 77 | Female | Yes | AUSTRALIA; CA; FL | Yes | FL resident | 04/01/20 |
| 29,603 | Pinellas | 40 | Male | No | | No | FL resident | 04/01/20 |
| 29,604 | Pinellas | 56 | Female | Yes | NY | No | FL resident | 04/01/20 |
| 29,605 | Pinellas | 50 | Male | Yes | NY | No | FL resident | 04/01/20 |
| 29,606 | Pinellas | 21 | Female | No | | Unknown | FL resident | 04/01/20 |
| 29,607 | Pinellas | 72 | Female | No | | No | FL resident | 04/01/20 |
| 29,608 | Pinellas | 62 | Male | Yes | ISRAEL | Yes | FL resident | 04/01/20 |
| 29,609 | Pinellas | 44 | Male | No | | No | FL resident | 04/01/20 |
| 29,610 | Pinellas | 65 | Female | No | | No | FL resident | 04/01/20 |
| 29,611 | Pinellas | 32 | Female | No | | Yes | FL resident | 04/01/20 |
| 29,612 | Pinellas | 53 | Female | No | | Yes | FL resident | 04/01/20 |
| 29,613 | Pinellas | 27 | Female | No | | No | FL resident | 04/01/20 |
| 29,614 | Pinellas | 34 | Male | No | | No | FL resident | 04/01/20 |
| 29,615 | Pinellas | 43 | Female | No | | No | FL resident | 04/01/20 |
| 29,616 | Pinellas | 52 | Male | No | | No | FL resident | 04/01/20 |
| 29,617 | Pinellas | 56 | Male | No | | No | FL resident | 04/01/20 |
| 29,618 | Pinellas | 52 | Male | Yes | CO | Yes | FL resident | 04/01/20 |
| 29,619 | Pinellas | 51 | Male | No | | No | FL resident | 04/01/20 |
| 29,620 | Pinellas | 57 | Female | No | | Yes | FL resident | 04/01/20 |
| 29,621 | Pinellas | 22 | Male | Yes | FL; GA | Yes | FL resident | 04/01/20 |
| 29,622 | Pinellas | 17 | Female | Yes | UNITED KINGDOM | Yes | FL resident | 04/01/20 |
| 29,623 | Pinellas | 41 | Male | No | | No | FL resident | 04/01/20 |
| 29,624 | Pinellas | 53 | Female | No | | No | FL resident | 04/01/20 |
| 29,625 | Pinellas | 85 | Male | No | | Yes | FL resident | 04/01/20 |
| 29,626 | Pinellas | 29 | Female | No | | Yes | FL resident | 04/01/20 |
| 29,627 | Pinellas | 71 | Male | Yes | ASIA; KOREA | Yes | FL resident | 04/01/20 |
| 29,628 | Pinellas | 56 | Male | No | | Yes | FL resident | 04/01/20 |
| 29,629 | Pinellas | 31 | Female | No | | No | FL resident | 04/01/20 |
| 29,630 | Pinellas | 46 | Male | No | | No | FL resident | 04/01/20 |

Coronavirus: line list of cases

Data verified as of Apr 28, 2020 at 10 AM

Data in this report are provisional and subject to change.

| Case | County | Age | Gender | Travel related | Travel detail | Contact with a confirmed case | Jurisdiction | Date case counted |
|--------|----------|-----|--------|----------------|---|-------------------------------|--------------|-------------------|
| 29,631 | Pinellas | 57 | Female | No | | No | FL resident | 04/01/20 |
| 29,632 | Pinellas | 28 | Female | No | | Unknown | FL resident | 04/01/20 |
| 29,633 | Pinellas | 31 | Male | No | | No | FL resident | 04/01/20 |
| 29,634 | Pinellas | 30 | Male | Yes | MA | Yes | FL resident | 04/01/20 |
| 29,635 | Pinellas | 49 | Female | Yes | CANADA; FL; FINLAND; GERMANY; GREECE; SPAIN | No | FL resident | 04/01/20 |
| 29,636 | Pinellas | 54 | Male | No | | No | FL resident | 04/01/20 |
| 29,637 | Pinellas | 19 | Female | Yes | BAHAMAS; FL | No | FL resident | 04/01/20 |
| 29,638 | Pinellas | 39 | Female | No | | No | FL resident | 04/01/20 |
| 29,639 | Pinellas | 60 | Female | Yes | INDONESIA; MALDIVES | Yes | FL resident | 04/01/20 |
| 29,640 | Pinellas | 67 | Male | No | | No | FL resident | 04/01/20 |
| 29,641 | Pinellas | 10 | Male | Yes | FL; NC | Yes | FL resident | 04/01/20 |
| 29,642 | Pinellas | 23 | Female | Yes | FL; NY | Yes | FL resident | 04/01/20 |
| 29,643 | Pinellas | 43 | Female | No | | Yes | FL resident | 04/01/20 |
| 29,644 | Pinellas | 42 | Male | No | | No | FL resident | 04/01/20 |
| 29,645 | Pinellas | 49 | Female | Yes | MI | Yes | FL resident | 04/01/20 |
| 29,646 | Pinellas | 76 | Male | No | | No | FL resident | 04/01/20 |
| 29,647 | Pinellas | 30 | Female | No | | No | FL resident | 04/01/20 |
| 29,648 | Pinellas | 71 | Male | No | | No | FL resident | 04/01/20 |
| 29,649 | Pinellas | 65 | Male | No | | Yes | FL resident | 04/01/20 |
| 29,650 | Pinellas | 41 | Male | No | | Unknown | FL resident | 04/01/20 |
| 29,651 | Pinellas | 59 | Male | Yes | EGYPT | Yes | FL resident | 04/02/20 |
| 29,652 | Pinellas | 41 | Male | Yes | CO | No | FL resident | 04/02/20 |
| 29,653 | Pinellas | 70 | Male | No | | No | FL resident | 04/02/20 |
| 29,654 | Pinellas | 29 | Female | Yes | CA; FL | No | FL resident | 04/02/20 |
| 29,655 | Pinellas | 33 | Female | No | | Yes | FL resident | 04/02/20 |
| 29,656 | Pinellas | 35 | Male | No | | Yes | FL resident | 04/02/20 |
| 29,657 | Pinellas | 95 | Male | No | | Yes | FL resident | 04/02/20 |
| 29,658 | Pinellas | 55 | Male | No | | Unknown | FL resident | 04/02/20 |
| 29,659 | Pinellas | 48 | Female | No | | Yes | FL resident | 04/02/20 |
| 29,660 | Pinellas | 40 | Female | No | | Yes | FL resident | 04/02/20 |
| 29,661 | Pinellas | 26 | Female | No | | No | FL resident | 04/02/20 |
| 29,662 | Pinellas | 45 | Male | No | | Unknown | FL resident | 04/02/20 |
| 29,663 | Pinellas | 52 | Female | Yes | BAHAMAS; ECUADOR; FL | Yes | FL resident | 04/02/20 |
| 29,664 | Pinellas | 58 | Female | Yes | GREECE; UNITED ARAB EMIRATES | Yes | FL resident | 04/02/20 |
| 29,665 | Pinellas | 60 | Female | No | | Yes | FL resident | 04/02/20 |
| 29,666 | Pinellas | 50 | Male | No | | No | FL resident | 04/02/20 |
| 29,667 | Pinellas | 57 | Male | Yes | ISRAEL | No | FL resident | 04/02/20 |
| 29,668 | Pinellas | 47 | Male | No | | Yes | FL resident | 04/02/20 |
| 29,669 | Pinellas | 55 | Male | Yes | NY | Yes | FL resident | 04/02/20 |
| 29,670 | Pinellas | 44 | Male | No | | Yes | FL resident | 04/02/20 |
| 29,671 | Pinellas | 45 | Female | No | | No | FL resident | 04/02/20 |
| 29,672 | Pinellas | 48 | Female | No | | No | FL resident | 04/02/20 |
| 29,673 | Pinellas | 53 | Male | No | | Yes | FL resident | 04/02/20 |
| 29,674 | Pinellas | 62 | Male | Yes | FL; UT | No | FL resident | 04/02/20 |
| 29,675 | Pinellas | 50 | Male | No | | No | FL resident | 04/02/20 |
| 29,676 | Pinellas | 53 | Female | No | | Unknown | FL resident | 04/02/20 |
| 29,677 | Pinellas | 66 | Female | Yes | MEXICO | No | FL resident | 04/02/20 |
| 29,678 | Pinellas | 78 | Female | Yes | ECUADOR | No | FL resident | 04/02/20 |
| 29,679 | Pinellas | 47 | Female | Yes | MI; NY | Yes | FL resident | 04/02/20 |
| 29,680 | Pinellas | 51 | Male | No | | No | FL resident | 04/02/20 |
| 29,681 | Pinellas | 79 | Male | Yes | FL; NJ | Unknown | FL resident | 04/02/20 |
| 29,682 | Pinellas | 26 | Female | No | | Unknown | FL resident | 04/02/20 |
| 29,683 | Pinellas | 29 | Female | Yes | NY | Yes | FL resident | 04/02/20 |
| 29,684 | Pinellas | 71 | Female | No | | Yes | FL resident | 04/02/20 |
| 29,685 | Pinellas | 28 | Male | No | | Yes | FL resident | 04/02/20 |
| 29,686 | Pinellas | 60 | Male | Yes | NY | Yes | FL resident | 04/02/20 |
| 29,687 | Pinellas | 54 | Male | No | | No | FL resident | 04/02/20 |
| 29,688 | Pinellas | 30 | Male | Yes | FRANCE | No | FL resident | 04/03/20 |
| 29,689 | Pinellas | 30 | Male | Yes | NY | No | FL resident | 04/03/20 |
| 29,690 | Pinellas | 26 | Male | No | | Unknown | FL resident | 04/03/20 |

Coronavirus: line list of cases

Data verified as of Apr 28, 2020 at 10 AM

Data in this report are provisional and subject to change.

| Case | County | Age | Gender | Travel related | Travel detail | Contact with a confirmed case | Jurisdiction | Date case counted |
|--------|----------|-----|--------|----------------|----------------------|-------------------------------|--------------|-------------------|
| 29,691 | Pinellas | 50 | Female | Yes | CO; FL | Yes | FL resident | 04/03/20 |
| 29,692 | Pinellas | 57 | Female | Yes | CO | Yes | FL resident | 04/03/20 |
| 29,693 | Pinellas | 55 | Male | Yes | CO | Yes | FL resident | 04/03/20 |
| 29,694 | Pinellas | 33 | Male | No | | No | FL resident | 04/03/20 |
| 29,695 | Pinellas | 32 | Male | No | | No | FL resident | 04/03/20 |
| 29,696 | Pinellas | 50 | Male | No | | Yes | FL resident | 04/03/20 |
| 29,697 | Pinellas | 62 | Male | Yes | MD; NJ; NY; PA | No | FL resident | 04/03/20 |
| 29,698 | Pinellas | 70 | Male | No | | Yes | FL resident | 04/03/20 |
| 29,699 | Pinellas | 58 | Male | No | | Yes | FL resident | 04/03/20 |
| 29,700 | Pinellas | 28 | Female | No | | No | FL resident | 04/03/20 |
| 29,701 | Pinellas | 36 | Female | No | | No | FL resident | 04/03/20 |
| 29,702 | Pinellas | 21 | Female | Yes | FL; NY | Yes | FL resident | 04/03/20 |
| 29,703 | Pinellas | 49 | Male | Yes | NY | Yes | FL resident | 04/03/20 |
| 29,704 | Pinellas | 67 | Female | Yes | AUSTRALIA | No | FL resident | 04/03/20 |
| 29,705 | Pinellas | 56 | Female | Yes | WI | Yes | FL resident | 04/03/20 |
| 29,706 | Pinellas | 60 | Female | Yes | UNITED KINGDOM | No | FL resident | 04/03/20 |
| 29,707 | Pinellas | 58 | Female | Yes | MA; NJ | No | FL resident | 04/03/20 |
| 29,708 | Pinellas | 48 | Female | No | | No | FL resident | 04/03/20 |
| 29,709 | Pinellas | 66 | Female | Yes | AUSTRALIA; FL; TX | No | FL resident | 04/03/20 |
| 29,710 | Pinellas | 73 | Female | No | | Yes | FL resident | 04/03/20 |
| 29,711 | Pinellas | 65 | Male | Yes | CO | No | FL resident | 04/03/20 |
| 29,712 | Pinellas | 64 | Male | No | | Yes | FL resident | 04/03/20 |
| 29,713 | Pinellas | 46 | Male | No | | No | FL resident | 04/03/20 |
| 29,714 | Pinellas | 36 | Male | Yes | FL; NJ | Yes | FL resident | 04/03/20 |
| 29,715 | Pinellas | 61 | Female | No | | Yes | FL resident | 04/03/20 |
| 29,716 | Pinellas | 13 | Female | Yes | FL; NJ | Yes | FL resident | 04/03/20 |
| 29,717 | Pinellas | 6 | Male | Yes | FL; NJ | Yes | FL resident | 04/03/20 |
| 29,718 | Pinellas | 22 | Female | Yes | FL; NY | No | FL resident | 04/03/20 |
| 29,719 | Pinellas | 51 | Male | No | | No | FL resident | 04/03/20 |
| 29,720 | Pinellas | 61 | Female | No | | Yes | FL resident | 04/03/20 |
| 29,721 | Pinellas | 57 | Female | Yes | BAHAMAS; ECUADOR; FL | Yes | FL resident | 04/03/20 |
| 29,722 | Pinellas | 37 | Male | Yes | VA | No | FL resident | 04/03/20 |
| 29,723 | Pinellas | 70 | Male | No | | Yes | FL resident | 04/03/20 |
| 29,724 | Pinellas | 62 | Female | Yes | FL; HI | Unknown | FL resident | 04/03/20 |
| 29,725 | Pinellas | 32 | Female | No | | Yes | FL resident | 04/03/20 |
| 29,726 | Pinellas | 33 | Male | No | | Yes | FL resident | 04/03/20 |
| 29,727 | Pinellas | 32 | Male | No | | Yes | FL resident | 04/03/20 |
| 29,728 | Pinellas | 45 | Female | No | | No | FL resident | 04/03/20 |
| 29,729 | Pinellas | 42 | Female | Yes | PUERTO RICO | Yes | FL resident | 04/04/20 |
| 29,730 | Pinellas | 56 | Male | No | | Yes | FL resident | 04/04/20 |
| 29,731 | Pinellas | 68 | Female | No | | No | FL resident | 04/04/20 |
| 29,732 | Pinellas | 67 | Male | No | | No | FL resident | 04/04/20 |
| 29,733 | Pinellas | 40 | Male | Yes | FL; TN | Yes | FL resident | 04/04/20 |
| 29,734 | Pinellas | 32 | Male | No | | Yes | FL resident | 04/04/20 |
| 29,735 | Pinellas | 66 | Male | Yes | FL; NY | Yes | FL resident | 04/04/20 |
| 29,736 | Pinellas | 57 | Male | No | | Yes | FL resident | 04/04/20 |
| 29,737 | Pinellas | 27 | Female | No | | No | FL resident | 04/04/20 |
| 29,738 | Pinellas | 61 | Male | No | | No | FL resident | 04/04/20 |
| 29,739 | Pinellas | 35 | Male | No | | No | FL resident | 04/04/20 |
| 29,740 | Pinellas | 50 | Female | No | | Yes | FL resident | 04/04/20 |
| 29,741 | Pinellas | 33 | Male | No | | No | FL resident | 04/04/20 |
| 29,742 | Pinellas | 31 | Female | No | | Yes | FL resident | 04/04/20 |
| 29,743 | Pinellas | 56 | Male | No | | No | FL resident | 04/04/20 |
| 29,744 | Pinellas | 33 | Female | No | | No | FL resident | 04/05/20 |
| 29,745 | Pinellas | 44 | Female | No | | Yes | FL resident | 04/05/20 |
| 29,746 | Pinellas | 44 | Male | No | | Unknown | FL resident | 04/05/20 |
| 29,747 | Pinellas | 37 | Female | No | | Yes | FL resident | 04/05/20 |
| 29,748 | Pinellas | 53 | Female | Yes | FL; Turks and Caicos | Yes | FL resident | 04/05/20 |
| 29,749 | Pinellas | 22 | Male | No | | No | FL resident | 04/05/20 |
| 29,750 | Pinellas | 54 | Male | No | | Unknown | FL resident | 04/05/20 |
| 29,751 | Pinellas | 19 | Female | Yes | FL; SPAIN | Yes | FL resident | 04/05/20 |
| 29,752 | Pinellas | 53 | Female | Yes | LA | No | FL resident | 04/05/20 |

Coronavirus: line list of cases

Data verified as of Apr 28, 2020 at 10 AM

Data in this report are provisional and subject to change.

| Case | County | Age | Gender | Travel related | Travel detail | Contact with a confirmed case | Jurisdiction | Date case counted |
|--------|----------|-----|--------|----------------|------------------------|-------------------------------|--------------|-------------------|
| 29,753 | Pinellas | 65 | Female | No | | No | FL resident | 04/05/20 |
| 29,754 | Pinellas | 54 | Male | Yes | LA | Yes | FL resident | 04/05/20 |
| 29,755 | Pinellas | 23 | Female | Yes | UNITED KINGDOM | No | FL resident | 04/05/20 |
| 29,756 | Pinellas | 66 | Female | Yes | FL; PA | Yes | FL resident | 04/05/20 |
| 29,757 | Pinellas | 57 | Female | No | | Yes | FL resident | 04/05/20 |
| 29,758 | Pinellas | 53 | Female | No | | No | FL resident | 04/05/20 |
| 29,759 | Pinellas | 72 | Male | No | | No | FL resident | 04/05/20 |
| 29,760 | Pinellas | 74 | Male | No | | No | FL resident | 04/05/20 |
| 29,761 | Pinellas | 57 | Male | No | | No | FL resident | 04/06/20 |
| 29,762 | Pinellas | 31 | Female | No | | No | FL resident | 04/06/20 |
| 29,763 | Pinellas | 48 | Male | No | | No | FL resident | 04/06/20 |
| 29,764 | Pinellas | 59 | Male | No | | Yes | FL resident | 04/06/20 |
| 29,765 | Pinellas | 52 | Male | Yes | COSTA RICA; FL | Yes | FL resident | 04/06/20 |
| 29,766 | Pinellas | 42 | Female | No | | No | FL resident | 04/06/20 |
| 29,767 | Pinellas | 32 | Male | Yes | CT | No | FL resident | 04/06/20 |
| 29,768 | Pinellas | 42 | Male | No | | Yes | FL resident | 04/06/20 |
| 29,769 | Pinellas | 55 | Female | No | | Yes | FL resident | 04/06/20 |
| 29,770 | Pinellas | 50 | Female | No | | No | FL resident | 04/06/20 |
| 29,771 | Pinellas | 31 | Female | No | | Yes | FL resident | 04/06/20 |
| 29,772 | Pinellas | 70 | Male | Yes | BOSNIA AND HERZEGOVINA | Yes | FL resident | 04/06/20 |
| 29,773 | Pinellas | 74 | Female | Yes | MI | Yes | FL resident | 04/06/20 |
| 29,774 | Pinellas | 88 | Male | No | | No | FL resident | 04/06/20 |
| 29,775 | Pinellas | 66 | Male | No | | Yes | FL resident | 04/06/20 |
| 29,776 | Pinellas | 39 | Female | No | | No | FL resident | 04/07/20 |
| 29,777 | Pinellas | 61 | Female | No | | Yes | FL resident | 04/07/20 |
| 29,778 | Pinellas | 28 | Male | No | | Yes | FL resident | 04/07/20 |
| 29,779 | Pinellas | 81 | Male | No | | No | FL resident | 04/07/20 |
| 29,780 | Pinellas | 23 | Female | No | | No | FL resident | 04/07/20 |
| 29,781 | Pinellas | 47 | Female | No | | No | FL resident | 04/07/20 |
| 29,782 | Pinellas | 34 | Female | No | | No | FL resident | 04/07/20 |
| 29,783 | Pinellas | 20 | Female | Yes | CO | Yes | FL resident | 04/07/20 |
| 29,784 | Pinellas | 46 | Male | No | | Yes | FL resident | 04/07/20 |
| 29,785 | Pinellas | 36 | Female | Yes | GA | Yes | FL resident | 04/07/20 |
| 29,786 | Pinellas | 64 | Male | No | | No | FL resident | 04/07/20 |
| 29,787 | Pinellas | 86 | Male | No | | No | FL resident | 04/07/20 |
| 29,788 | Pinellas | 46 | Male | No | | Yes | FL resident | 04/07/20 |
| 29,789 | Pinellas | 67 | Female | No | | No | FL resident | 04/07/20 |
| 29,790 | Pinellas | 67 | Male | No | | Yes | FL resident | 04/07/20 |
| 29,791 | Pinellas | 36 | Male | No | | Yes | FL resident | 04/07/20 |
| 29,792 | Pinellas | 84 | Female | No | | No | FL resident | 04/07/20 |
| 29,793 | Pinellas | 29 | Female | No | | Unknown | FL resident | 04/08/20 |
| 29,794 | Pinellas | 60 | Female | No | | No | FL resident | 04/08/20 |
| 29,795 | Pinellas | 61 | Female | No | | Yes | FL resident | 04/08/20 |
| 29,796 | Pinellas | 58 | Male | No | | Yes | FL resident | 04/08/20 |
| 29,797 | Pinellas | 48 | Female | No | | Yes | FL resident | 04/08/20 |
| 29,798 | Pinellas | 58 | Male | No | | No | FL resident | 04/08/20 |
| 29,799 | Pinellas | 45 | Male | No | | No | FL resident | 04/08/20 |
| 29,800 | Pinellas | 55 | Female | Yes | ECUADOR; FL | Unknown | FL resident | 04/08/20 |
| 29,801 | Pinellas | 54 | Male | No | | Yes | FL resident | 04/08/20 |
| 29,802 | Pinellas | 61 | Male | No | | Yes | FL resident | 04/08/20 |
| 29,803 | Pinellas | 67 | Male | No | | No | FL resident | 04/08/20 |
| 29,804 | Pinellas | 50 | Female | No | | Yes | FL resident | 04/08/20 |
| 29,805 | Pinellas | 60 | Male | No | | No | FL resident | 04/08/20 |
| 29,806 | Pinellas | 71 | Male | No | | No | FL resident | 04/08/20 |
| 29,807 | Pinellas | 26 | Female | No | | No | FL resident | 04/08/20 |
| 29,808 | Pinellas | 63 | Female | No | | Yes | FL resident | 04/08/20 |
| 29,809 | Pinellas | 40 | Male | No | | No | FL resident | 04/08/20 |
| 29,810 | Pinellas | 30 | Female | No | | Yes | FL resident | 04/09/20 |
| 29,811 | Pinellas | 1 | Male | No | | Yes | FL resident | 04/09/20 |
| 29,812 | Pinellas | 35 | Female | No | | No | FL resident | 04/09/20 |
| 29,813 | Pinellas | 39 | Female | No | | Yes | FL resident | 04/09/20 |
| 29,814 | Pinellas | 55 | Male | No | | No | FL resident | 04/09/20 |

Coronavirus: line list of cases

Data verified as of Apr 28, 2020 at 10 AM

Data in this report are provisional and subject to change.

| Case | County | Age | Gender | Travel related | Travel detail | Contact with a confirmed case | Jurisdiction | Date case counted |
|--------|----------|-----|--------|----------------|----------------------------|-------------------------------|--------------|-------------------|
| 29,815 | Pinellas | 32 | Female | No | | No | FL resident | 04/09/20 |
| 29,816 | Pinellas | 74 | Male | No | | No | FL resident | 04/09/20 |
| 29,817 | Pinellas | 55 | Male | No | | Yes | FL resident | 04/09/20 |
| 29,818 | Pinellas | 80 | Male | Yes | NY | Unknown | FL resident | 04/09/20 |
| 29,819 | Pinellas | 69 | Male | No | | Yes | FL resident | 04/09/20 |
| 29,820 | Pinellas | 68 | Male | No | | Yes | FL resident | 04/09/20 |
| 29,821 | Pinellas | 51 | Male | No | | Yes | FL resident | 04/09/20 |
| 29,822 | Pinellas | 28 | Male | No | | Yes | FL resident | 04/09/20 |
| 29,823 | Pinellas | 66 | Female | No | | No | FL resident | 04/09/20 |
| 29,824 | Pinellas | 79 | Male | No | | No | FL resident | 04/09/20 |
| 29,825 | Pinellas | 47 | Female | No | | Yes | FL resident | 04/09/20 |
| 29,826 | Pinellas | 21 | Male | No | | Yes | FL resident | 04/09/20 |
| 29,827 | Pinellas | 66 | Female | Yes | FL; NJ | No | FL resident | 04/09/20 |
| 29,828 | Pinellas | 82 | Male | No | | Yes | FL resident | 04/10/20 |
| 29,829 | Pinellas | 19 | Female | No | | Yes | FL resident | 04/10/20 |
| 29,830 | Pinellas | 53 | Female | No | | Yes | FL resident | 04/10/20 |
| 29,831 | Pinellas | 88 | Female | No | | Yes | FL resident | 04/10/20 |
| 29,832 | Pinellas | 90 | Male | No | | Yes | FL resident | 04/10/20 |
| 29,833 | Pinellas | 94 | Female | No | | Yes | FL resident | 04/10/20 |
| 29,834 | Pinellas | 23 | Female | No | | No | FL resident | 04/10/20 |
| 29,835 | Pinellas | 50 | Male | No | | Yes | FL resident | 04/10/20 |
| 29,836 | Pinellas | 84 | Female | No | | No | FL resident | 04/10/20 |
| 29,837 | Pinellas | 64 | Female | No | | Yes | FL resident | 04/10/20 |
| 29,838 | Pinellas | 45 | Female | Yes | COSTA RICA; FL | Yes | FL resident | 04/10/20 |
| 29,839 | Pinellas | 21 | Female | Yes | COSTA RICA; FL | Yes | FL resident | 04/10/20 |
| 29,840 | Pinellas | 70 | Female | No | | No | FL resident | 04/10/20 |
| 29,841 | Pinellas | 50 | Male | No | | No | FL resident | 04/10/20 |
| 29,842 | Pinellas | 9 | Male | Yes | COSTA RICA; FL | Yes | FL resident | 04/10/20 |
| 29,843 | Pinellas | 27 | Female | No | | Yes | FL resident | 04/11/20 |
| 29,844 | Pinellas | 20 | Female | No | | Yes | FL resident | 04/11/20 |
| 29,845 | Pinellas | 59 | Male | No | | Yes | FL resident | 04/11/20 |
| 29,846 | Pinellas | 50 | Male | No | | No | FL resident | 04/11/20 |
| 29,847 | Pinellas | 20 | Male | No | | Yes | FL resident | 04/11/20 |
| 29,848 | Pinellas | 65 | Female | No | | Yes | FL resident | 04/11/20 |
| 29,849 | Pinellas | 45 | Male | No | | Yes | FL resident | 04/11/20 |
| 29,850 | Pinellas | 98 | Female | No | | No | FL resident | 04/11/20 |
| 29,851 | Pinellas | 88 | Female | No | | No | FL resident | 04/11/20 |
| 29,852 | Pinellas | 34 | Female | No | | No | FL resident | 04/11/20 |
| 29,853 | Pinellas | 43 | Female | Yes | FL; NY | No | FL resident | 04/12/20 |
| 29,854 | Pinellas | 22 | Male | No | | Yes | FL resident | 04/12/20 |
| 29,855 | Pinellas | 28 | Male | No | | Yes | FL resident | 04/12/20 |
| 29,856 | Pinellas | 35 | Female | No | | No | FL resident | 04/12/20 |
| 29,857 | Pinellas | 80 | Male | No | | No | FL resident | 04/12/20 |
| 29,858 | Pinellas | 91 | Male | No | | Yes | FL resident | 04/12/20 |
| 29,859 | Pinellas | 72 | Female | No | | Yes | FL resident | 04/12/20 |
| 29,860 | Pinellas | 80 | Female | Yes | AUSTRALIA; FL; NEW ZEALAND | Yes | FL resident | 04/12/20 |
| 29,861 | Pinellas | 45 | Female | No | | Yes | FL resident | 04/12/20 |
| 29,862 | Pinellas | 56 | Male | Yes | MO | Yes | FL resident | 04/12/20 |
| 29,863 | Pinellas | 48 | Female | No | | No | FL resident | 04/12/20 |
| 29,864 | Pinellas | 75 | Male | No | | Yes | FL resident | 04/12/20 |
| 29,865 | Pinellas | 87 | Male | No | | Yes | FL resident | 04/12/20 |
| 29,866 | Pinellas | 66 | Male | No | | No | FL resident | 04/12/20 |
| 29,867 | Pinellas | 84 | Female | No | | No | FL resident | 04/12/20 |
| 29,868 | Pinellas | 91 | Female | No | | No | FL resident | 04/12/20 |
| 29,869 | Pinellas | 83 | Male | No | | No | FL resident | 04/12/20 |
| 29,870 | Pinellas | 68 | Male | No | | No | FL resident | 04/12/20 |
| 29,871 | Pinellas | 49 | Male | No | | No | FL resident | 04/13/20 |
| 29,872 | Pinellas | 72 | Female | No | | Unknown | FL resident | 04/13/20 |
| 29,873 | Pinellas | 49 | Male | Yes | FL; LA | Yes | FL resident | 04/13/20 |
| 29,874 | Pinellas | 84 | Male | No | | Yes | FL resident | 04/13/20 |
| 29,875 | Pinellas | 22 | Female | Yes | MA | No | FL resident | 04/13/20 |
| 29,876 | Pinellas | 67 | Female | No | | Yes | FL resident | 04/13/20 |

Coronavirus: line list of cases

Data verified as of Apr 28, 2020 at 10 AM

Data in this report are provisional and subject to change.

| Case | County | Age | Gender | Travel related | Travel detail | Contact with a confirmed case | Jurisdiction | Date case counted |
|--------|----------|-----|--------|----------------|---------------|-------------------------------|--------------|-------------------|
| 29,877 | Pinellas | 94 | Female | No | | No | FL resident | 04/13/20 |
| 29,878 | Pinellas | 16 | Female | No | | Yes | FL resident | 04/13/20 |
| 29,879 | Pinellas | 46 | Female | No | | Yes | FL resident | 04/13/20 |
| 29,880 | Pinellas | 46 | Male | No | | Unknown | FL resident | 04/13/20 |
| 29,881 | Pinellas | 32 | Female | No | | No | FL resident | 04/13/20 |
| 29,882 | Pinellas | 56 | Male | No | | No | FL resident | 04/13/20 |
| 29,883 | Pinellas | 87 | Female | No | | Yes | FL resident | 04/13/20 |
| 29,884 | Pinellas | 81 | Female | No | | Yes | FL resident | 04/13/20 |
| 29,885 | Pinellas | 77 | Female | No | | No | FL resident | 04/13/20 |
| 29,886 | Pinellas | 94 | Female | No | | Yes | FL resident | 04/13/20 |
| 29,887 | Pinellas | 84 | Male | No | | No | FL resident | 04/13/20 |
| 29,888 | Pinellas | 86 | Male | No | | No | FL resident | 04/13/20 |
| 29,889 | Pinellas | 89 | Female | No | | No | FL resident | 04/13/20 |
| 29,890 | Pinellas | 89 | Female | No | | No | FL resident | 04/13/20 |
| 29,891 | Pinellas | 91 | Female | No | | No | FL resident | 04/13/20 |
| 29,892 | Pinellas | 75 | Female | No | | No | FL resident | 04/13/20 |
| 29,893 | Pinellas | 60 | Female | No | | Yes | FL resident | 04/14/20 |
| 29,894 | Pinellas | 40 | Male | No | | Yes | FL resident | 04/14/20 |
| 29,895 | Pinellas | 77 | Female | No | | No | FL resident | 04/14/20 |
| 29,896 | Pinellas | 61 | Male | No | | Yes | FL resident | 04/14/20 |
| 29,897 | Pinellas | 61 | Female | No | | Yes | FL resident | 04/14/20 |
| 29,898 | Pinellas | 55 | Female | Yes | FL; GA | Yes | FL resident | 04/14/20 |
| 29,899 | Pinellas | 68 | Male | No | | No | FL resident | 04/14/20 |
| 29,900 | Pinellas | 60 | Male | Unknown | | Unknown | FL resident | 04/14/20 |
| 29,901 | Pinellas | 57 | Female | No | | Yes | FL resident | 04/15/20 |
| 29,902 | Pinellas | 55 | Male | No | | No | FL resident | 04/15/20 |
| 29,903 | Pinellas | 27 | Female | Yes | FL; NY | No | FL resident | 04/15/20 |
| 29,904 | Pinellas | 51 | Male | No | | Yes | FL resident | 04/15/20 |
| 29,905 | Pinellas | 96 | Female | No | | Unknown | FL resident | 04/15/20 |
| 29,906 | Pinellas | 89 | Male | No | | Yes | FL resident | 04/15/20 |
| 29,907 | Pinellas | 65 | Female | No | | Yes | FL resident | 04/15/20 |
| 29,908 | Pinellas | 38 | Male | No | | Yes | FL resident | 04/15/20 |
| 29,909 | Pinellas | 49 | Male | No | | Unknown | FL resident | 04/15/20 |
| 29,910 | Pinellas | 43 | Male | No | | Yes | FL resident | 04/15/20 |
| 29,911 | Pinellas | 58 | Female | No | | Yes | FL resident | 04/15/20 |
| 29,912 | Pinellas | 91 | Male | No | | No | FL resident | 04/15/20 |
| 29,913 | Pinellas | 75 | Female | No | | Unknown | FL resident | 04/15/20 |
| 29,914 | Pinellas | 81 | Female | No | | Yes | FL resident | 04/15/20 |
| 29,915 | Pinellas | 92 | Male | No | | Yes | FL resident | 04/15/20 |
| 29,916 | Pinellas | 73 | Female | No | | Yes | FL resident | 04/15/20 |
| 29,917 | Pinellas | 39 | Male | No | | Yes | FL resident | 04/15/20 |
| 29,918 | Pinellas | 71 | Male | No | | Yes | FL resident | 04/15/20 |
| 29,919 | Pinellas | 86 | Male | No | | No | FL resident | 04/15/20 |
| 29,920 | Pinellas | 34 | Female | Unknown | | Unknown | FL resident | 04/16/20 |
| 29,921 | Pinellas | 29 | Female | No | | No | FL resident | 04/16/20 |
| 29,922 | Pinellas | 70 | Female | No | | Yes | FL resident | 04/16/20 |
| 29,923 | Pinellas | 81 | Male | No | | No | FL resident | 04/16/20 |
| 29,924 | Pinellas | 79 | Female | No | | Yes | FL resident | 04/16/20 |
| 29,925 | Pinellas | 49 | Male | Yes | FL; MA | Yes | FL resident | 04/16/20 |
| 29,926 | Pinellas | 52 | Female | No | | Yes | FL resident | 04/16/20 |
| 29,927 | Pinellas | 51 | Male | Yes | FL; LA | Yes | FL resident | 04/16/20 |
| 29,928 | Pinellas | 85 | Female | No | | Yes | FL resident | 04/16/20 |
| 29,929 | Pinellas | 27 | Male | No | | Yes | FL resident | 04/16/20 |
| 29,930 | Pinellas | 33 | Male | No | | Yes | FL resident | 04/16/20 |
| 29,931 | Pinellas | 76 | Male | Yes | FL; MO | Unknown | FL resident | 04/16/20 |
| 29,932 | Pinellas | 52 | Female | No | | No | FL resident | 04/16/20 |
| 29,933 | Pinellas | 80 | Female | No | | Yes | FL resident | 04/16/20 |
| 29,934 | Pinellas | 63 | Female | No | | Yes | FL resident | 04/16/20 |
| 29,935 | Pinellas | 25 | Female | No | | Yes | FL resident | 04/16/20 |
| 29,936 | Pinellas | 57 | Female | No | | Yes | FL resident | 04/16/20 |
| 29,937 | Pinellas | 56 | Male | No | | Yes | FL resident | 04/16/20 |
| 29,938 | Pinellas | 90 | Male | No | | Yes | FL resident | 04/16/20 |

Coronavirus: line list of cases

Data verified as of Apr 28, 2020 at 10 AM

Data in this report are provisional and subject to change.

| Case | County | Age | Gender | Travel related | Travel detail | Contact with a confirmed case | Jurisdiction | Date case counted |
|--------|----------|-----|--------|----------------|---------------|-------------------------------|--------------|-------------------|
| 29,939 | Pinellas | 87 | Male | No | | Yes | FL resident | 04/16/20 |
| 29,940 | Pinellas | 94 | Female | No | | Yes | FL resident | 04/16/20 |
| 29,941 | Pinellas | 78 | Male | No | | Unknown | FL resident | 04/16/20 |
| 29,942 | Pinellas | 50 | Male | No | | | FL resident | 04/16/20 |
| 29,943 | Pinellas | 94 | Female | No | | No | FL resident | 04/16/20 |
| 29,944 | Pinellas | 96 | Female | No | | No | FL resident | 04/16/20 |
| 29,945 | Pinellas | 92 | Female | No | | No | FL resident | 04/16/20 |
| 29,946 | Pinellas | 70 | Female | No | | No | FL resident | 04/16/20 |
| 29,947 | Pinellas | 96 | Female | No | | No | FL resident | 04/16/20 |
| 29,948 | Pinellas | 84 | Male | No | | No | FL resident | 04/16/20 |
| 29,949 | Pinellas | 75 | Male | No | | No | FL resident | 04/16/20 |
| 29,950 | Pinellas | 89 | Female | No | | No | FL resident | 04/16/20 |
| 29,951 | Pinellas | 92 | Female | No | | No | FL resident | 04/16/20 |
| 29,952 | Pinellas | 66 | Male | No | | No | FL resident | 04/16/20 |
| 29,953 | Pinellas | 81 | Female | No | | | FL resident | 04/16/20 |
| 29,954 | Pinellas | 54 | Female | No | | Yes | FL resident | 04/16/20 |
| 29,955 | Pinellas | 93 | Female | No | | Yes | FL resident | 04/17/20 |
| 29,956 | Pinellas | 78 | Female | No | | No | FL resident | 04/17/20 |
| 29,957 | Pinellas | 90 | Female | No | | Yes | FL resident | 04/17/20 |
| 29,958 | Pinellas | 81 | Female | No | | Yes | FL resident | 04/17/20 |
| 29,959 | Pinellas | 101 | Female | No | | Yes | FL resident | 04/17/20 |
| 29,960 | Pinellas | 64 | Male | Unknown | | Yes | FL resident | 04/17/20 |
| 29,961 | Pinellas | 64 | Female | No | | Yes | FL resident | 04/17/20 |
| 29,962 | Pinellas | 50 | Male | No | | Yes | FL resident | 04/17/20 |
| 29,963 | Pinellas | 55 | Female | No | | Yes | FL resident | 04/17/20 |
| 29,964 | Pinellas | 88 | Female | No | | Unknown | FL resident | 04/17/20 |
| 29,965 | Pinellas | 29 | Female | No | | Yes | FL resident | 04/17/20 |
| 29,966 | Pinellas | 68 | Male | No | | Yes | FL resident | 04/17/20 |
| 29,967 | Pinellas | 68 | Female | No | | Yes | FL resident | 04/17/20 |
| 29,968 | Pinellas | 55 | Male | Yes | FL; LA | Yes | FL resident | 04/17/20 |
| 29,969 | Pinellas | 90 | Female | No | | Yes | FL resident | 04/17/20 |
| 29,970 | Pinellas | 68 | Female | No | | Yes | FL resident | 04/17/20 |
| 29,971 | Pinellas | 82 | Female | No | | Yes | FL resident | 04/17/20 |
| 29,972 | Pinellas | 77 | Male | No | | Yes | FL resident | 04/17/20 |
| 29,973 | Pinellas | 28 | Female | No | | Yes | FL resident | 04/17/20 |
| 29,974 | Pinellas | 73 | Female | No | | Yes | FL resident | 04/18/20 |
| 29,975 | Pinellas | 91 | Female | No | | Yes | FL resident | 04/18/20 |
| 29,976 | Pinellas | 54 | Female | No | | No | FL resident | 04/18/20 |
| 29,977 | Pinellas | 66 | Male | No | | Yes | FL resident | 04/18/20 |
| 29,978 | Pinellas | 59 | Female | No | | Yes | FL resident | 04/18/20 |
| 29,979 | Pinellas | 37 | Male | Yes | FL; LA | Yes | FL resident | 04/18/20 |
| 29,980 | Pinellas | 53 | Female | No | | Yes | FL resident | 04/18/20 |
| 29,981 | Pinellas | 55 | Male | No | | Yes | FL resident | 04/18/20 |
| 29,982 | Pinellas | 30 | Female | No | | Unknown | FL resident | 04/18/20 |
| 29,983 | Pinellas | 57 | Female | No | | Yes | FL resident | 04/18/20 |
| 29,984 | Pinellas | 64 | Male | No | | Yes | FL resident | 04/18/20 |
| 29,985 | Pinellas | 42 | Male | No | | Yes | FL resident | 04/18/20 |
| 29,986 | Pinellas | 95 | Female | No | | Yes | FL resident | 04/18/20 |
| 29,987 | Pinellas | 45 | Male | No | | Yes | FL resident | 04/18/20 |
| 29,988 | Pinellas | 23 | Male | No | | Yes | FL resident | 04/18/20 |
| 29,989 | Pinellas | 30 | Male | No | | Unknown | FL resident | 04/18/20 |
| 29,990 | Pinellas | 35 | Male | No | | Yes | FL resident | 04/19/20 |
| 29,991 | Pinellas | 70 | Male | No | | Yes | FL resident | 04/19/20 |
| 29,992 | Pinellas | 81 | Male | No | | Yes | FL resident | 04/19/20 |
| 29,993 | Pinellas | 82 | Male | No | | No | FL resident | 04/19/20 |
| 29,994 | Pinellas | 58 | Female | No | | Yes | FL resident | 04/19/20 |
| 29,995 | Pinellas | 63 | Male | No | | No | FL resident | 04/19/20 |
| 29,996 | Pinellas | 73 | Male | No | | No | FL resident | 04/19/20 |
| 29,997 | Pinellas | 85 | Male | No | | Yes | FL resident | 04/19/20 |
| 29,998 | Pinellas | 99 | Female | No | | | FL resident | 04/19/20 |
| 29,999 | Pinellas | 72 | Female | No | | No | FL resident | 04/19/20 |
| 30,000 | Pinellas | 36 | Female | No | | Unknown | FL resident | 04/19/20 |

Coronavirus: line list of cases

Data verified as of Apr 28, 2020 at 10 AM

Data in this report are provisional and subject to change.

| Case | County | Age | Gender | Travel related | Travel detail | Contact with a confirmed case | Jurisdiction | Date case counted |
|--------|----------|-----|--------|----------------|---------------|-------------------------------|--------------|-------------------|
| 30,001 | Pinellas | 55 | Female | No | | Yes | FL resident | 04/20/20 |
| 30,002 | Pinellas | 38 | Female | No | | Yes | FL resident | 04/20/20 |
| 30,003 | Pinellas | 67 | Female | No | | | FL resident | 04/20/20 |
| 30,004 | Pinellas | 91 | Male | No | | Yes | FL resident | 04/20/20 |
| 30,005 | Pinellas | 89 | Male | No | | Yes | FL resident | 04/20/20 |
| 30,006 | Pinellas | 97 | Female | No | | Yes | FL resident | 04/20/20 |
| 30,007 | Pinellas | 90 | Female | No | | Yes | FL resident | 04/20/20 |
| 30,008 | Pinellas | 82 | Female | No | | Yes | FL resident | 04/20/20 |
| 30,009 | Pinellas | 73 | Male | No | | Yes | FL resident | 04/20/20 |
| 30,010 | Pinellas | 99 | Male | No | | Yes | FL resident | 04/20/20 |
| 30,011 | Pinellas | 75 | Female | No | | Yes | FL resident | 04/21/20 |
| 30,012 | Pinellas | 93 | Female | No | | Yes | FL resident | 04/21/20 |
| 30,013 | Pinellas | 63 | Female | No | | Yes | FL resident | 04/21/20 |
| 30,014 | Pinellas | 55 | Female | No | | Unknown | FL resident | 04/21/20 |
| 30,015 | Pinellas | 62 | Female | No | | Unknown | FL resident | 04/21/20 |
| 30,016 | Pinellas | 69 | Female | No | | No | FL resident | 04/21/20 |
| 30,017 | Pinellas | 55 | Female | No | | Yes | FL resident | 04/21/20 |
| 30,018 | Pinellas | 29 | Female | No | | No | FL resident | 04/21/20 |
| 30,019 | Pinellas | 42 | Female | No | | Yes | FL resident | 04/21/20 |
| 30,020 | Pinellas | 68 | Female | No | | Yes | FL resident | 04/21/20 |
| 30,021 | Pinellas | 78 | Female | No | | Yes | FL resident | 04/21/20 |
| 30,022 | Pinellas | 80 | Female | No | | Yes | FL resident | 04/21/20 |
| 30,023 | Pinellas | 75 | Female | No | | Yes | FL resident | 04/21/20 |
| 30,024 | Pinellas | 50 | Female | No | | Yes | FL resident | 04/21/20 |
| 30,025 | Pinellas | 53 | Male | No | | No | FL resident | 04/21/20 |
| 30,026 | Pinellas | 75 | Female | No | | Yes | FL resident | 04/21/20 |
| 30,027 | Pinellas | 49 | Female | Yes | FL; NJ | No | FL resident | 04/21/20 |
| 30,028 | Pinellas | 44 | Female | No | | Yes | FL resident | 04/21/20 |
| 30,029 | Pinellas | 87 | Female | No | | Yes | FL resident | 04/21/20 |
| 30,030 | Pinellas | 24 | Male | No | | Yes | FL resident | 04/21/20 |
| 30,031 | Pinellas | 58 | Male | No | | Yes | FL resident | 04/21/20 |
| 30,032 | Pinellas | 27 | Female | No | | Yes | FL resident | 04/21/20 |
| 30,033 | Pinellas | 52 | Male | No | | Unknown | FL resident | 04/21/20 |
| 30,034 | Pinellas | 32 | Male | No | | Unknown | FL resident | 04/21/20 |
| 30,035 | Pinellas | 21 | Male | No | | Yes | FL resident | 04/21/20 |
| 30,036 | Pinellas | 41 | Female | No | | Unknown | FL resident | 04/21/20 |
| 30,037 | Pinellas | 58 | Female | No | | Yes | FL resident | 04/21/20 |
| 30,038 | Pinellas | 81 | Female | No | | No | FL resident | 04/22/20 |
| 30,039 | Pinellas | 30 | Female | No | | Yes | FL resident | 04/22/20 |
| 30,040 | Pinellas | 69 | Female | No | | No | FL resident | 04/22/20 |
| 30,041 | Pinellas | 19 | Female | No | | Yes | FL resident | 04/22/20 |
| 30,042 | Pinellas | 80 | Male | No | | Yes | FL resident | 04/22/20 |
| 30,043 | Pinellas | 88 | Female | No | | | FL resident | 04/22/20 |
| 30,044 | Pinellas | 93 | Male | No | | | FL resident | 04/22/20 |
| 30,045 | Pinellas | 40 | Male | Yes | FL; NJ | No | FL resident | 04/22/20 |
| 30,046 | Pinellas | 47 | Male | No | | No | FL resident | 04/22/20 |
| 30,047 | Pinellas | 41 | Female | No | | Yes | FL resident | 04/22/20 |
| 30,048 | Pinellas | 85 | Female | No | | Yes | FL resident | 04/23/20 |
| 30,049 | Pinellas | 46 | Female | No | | Yes | FL resident | 04/23/20 |
| 30,050 | Pinellas | 44 | Male | No | | Yes | FL resident | 04/23/20 |
| 30,051 | Pinellas | 67 | Male | No | | Yes | FL resident | 04/23/20 |
| 30,052 | Pinellas | 62 | Female | No | | Yes | FL resident | 04/23/20 |
| 30,053 | Pinellas | 30 | Female | No | | No | FL resident | 04/23/20 |
| 30,054 | Pinellas | 88 | Female | No | | Yes | FL resident | 04/23/20 |
| 30,055 | Pinellas | 93 | Male | No | | | FL resident | 04/23/20 |
| 30,056 | Pinellas | 62 | Female | No | | Yes | FL resident | 04/23/20 |
| 30,057 | Pinellas | 95 | Male | No | | No | FL resident | 04/23/20 |
| 30,058 | Pinellas | 91 | Male | No | | | FL resident | 04/23/20 |
| 30,059 | Pinellas | 42 | Female | No | | Yes | FL resident | 04/23/20 |
| 30,060 | Pinellas | 25 | Female | No | | Yes | FL resident | 04/23/20 |
| 30,061 | Pinellas | 35 | Female | No | | Yes | FL resident | 04/23/20 |
| 30,062 | Pinellas | 82 | Male | No | | | FL resident | 04/23/20 |

Coronavirus: line list of cases

Data verified as of Apr 28, 2020 at 10 AM

Data in this report are provisional and subject to change.

| Case | County | Age | Gender | Travel related | Travel detail | Contact with a confirmed case | Jurisdiction | Date case counted |
|--------|----------|-----|--------|----------------|-----------------------------------|-------------------------------|-----------------|-------------------|
| 30,063 | Pinellas | 39 | Female | No | | Unknown | FL resident | 04/23/20 |
| 30,064 | Pinellas | 94 | Female | No | | Yes | FL resident | 04/24/20 |
| 30,065 | Pinellas | 97 | Male | No | | Yes | FL resident | 04/24/20 |
| 30,066 | Pinellas | 97 | Female | No | | Yes | FL resident | 04/24/20 |
| 30,067 | Pinellas | 85 | Female | No | | Yes | FL resident | 04/24/20 |
| 30,068 | Pinellas | 78 | Female | No | | Yes | FL resident | 04/24/20 |
| 30,069 | Pinellas | 85 | Male | No | | Yes | FL resident | 04/24/20 |
| 30,070 | Pinellas | 86 | Female | No | | Yes | FL resident | 04/24/20 |
| 30,071 | Pinellas | 36 | Female | No | | No | FL resident | 04/24/20 |
| 30,072 | Pinellas | 40 | Female | No | | No | FL resident | 04/24/20 |
| 30,073 | Pinellas | 80 | Female | No | | | FL resident | 04/24/20 |
| 30,074 | Pinellas | 54 | Male | No | | Yes | FL resident | 04/24/20 |
| 30,075 | Pinellas | 98 | Female | No | | | FL resident | 04/24/20 |
| 30,076 | Pinellas | 23 | Male | No | | Yes | FL resident | 04/24/20 |
| 30,077 | Pinellas | 81 | Female | No | | Yes | FL resident | 04/24/20 |
| 30,078 | Pinellas | 47 | Female | No | | No | FL resident | 04/25/20 |
| 30,079 | Pinellas | 68 | Female | No | | Yes | FL resident | 04/25/20 |
| 30,080 | Pinellas | 81 | Male | No | | Yes | FL resident | 04/25/20 |
| 30,081 | Pinellas | 91 | Female | No | | Yes | FL resident | 04/25/20 |
| 30,082 | Pinellas | 79 | Female | No | | Yes | FL resident | 04/25/20 |
| 30,083 | Pinellas | 44 | Male | No | | No | FL resident | 04/25/20 |
| 30,084 | Pinellas | 6 | Male | No | | Yes | FL resident | 04/25/20 |
| 30,085 | Pinellas | 21 | Female | No | | Yes | FL resident | 04/25/20 |
| 30,086 | Pinellas | 63 | Female | No | | Yes | FL resident | 04/25/20 |
| 30,087 | Pinellas | 37 | Male | No | | Yes | FL resident | 04/25/20 |
| 30,088 | Pinellas | 87 | Male | No | | No | FL resident | 04/25/20 |
| 30,089 | Pinellas | 54 | Male | No | | Yes | FL resident | 04/26/20 |
| 30,090 | Pinellas | 46 | Female | No | | Yes | FL resident | 04/26/20 |
| 30,091 | Pinellas | 21 | Female | No | | No | FL resident | 04/26/20 |
| 30,092 | Pinellas | 76 | Female | No | | No | FL resident | 04/26/20 |
| 30,093 | Pinellas | 75 | Male | No | | Yes | FL resident | 04/26/20 |
| 30,094 | Pinellas | 21 | Female | No | | No | FL resident | 04/26/20 |
| 30,095 | Pinellas | 95 | Female | No | | No | FL resident | 04/26/20 |
| 30,096 | Pinellas | 86 | Female | Unknown | | | FL resident | 04/26/20 |
| 30,097 | Pinellas | 77 | Male | No | | Yes | FL resident | 04/27/20 |
| 30,098 | Pinellas | 99 | Male | No | | Yes | FL resident | 04/27/20 |
| 30,099 | Pinellas | 72 | Male | No | | No | FL resident | 04/27/20 |
| 30,100 | Pinellas | 63 | Female | No | | No | FL resident | 04/27/20 |
| 30,101 | Pinellas | 27 | Female | No | | No | FL resident | 04/27/20 |
| 30,102 | Pinellas | 47 | Female | Unknown | | | FL resident | 04/27/20 |
| 30,103 | Pinellas | 51 | Male | Yes | CO | No | FL resident | 04/27/20 |
| 30,104 | Pinellas | 45 | Female | No | | | FL resident | 04/27/20 |
| 30,105 | Pinellas | 56 | Male | No | | | FL resident | 04/27/20 |
| 30,106 | Pinellas | 36 | Male | No | | Yes | FL resident | 04/27/20 |
| 30,107 | Pinellas | 51 | Female | No | | Yes | FL resident | 04/27/20 |
| 30,108 | Pinellas | 85 | Female | No | | Yes | FL resident | 04/28/20 |
| 30,109 | Pinellas | 78 | Female | Unknown | | | FL resident | 04/28/20 |
| 30,110 | Pinellas | 64 | Female | No | | | FL resident | 04/28/20 |
| 30,111 | Pinellas | 21 | Female | Yes | SPAIN | No | Non-FL resident | 03/18/20 |
| 30,112 | Pinellas | 59 | Female | Yes | BAHAMAS; ECUADOR; FL | Yes | Non-FL resident | 03/20/20 |
| 30,113 | Pinellas | 45 | Male | Yes | NY | Unknown | Non-FL resident | 03/21/20 |
| 30,114 | Pinellas | 28 | Female | Yes | NY | Yes | Non-FL resident | 03/22/20 |
| 30,115 | Pinellas | 62 | Male | Yes | BAHAMAS; ECUADOR; FL | Yes | Non-FL resident | 03/23/20 |
| 30,116 | Pinellas | 24 | Male | Yes | NY | No | Non-FL resident | 03/24/20 |
| 30,117 | Pinellas | 29 | Female | Yes | NY | No | Non-FL resident | 03/25/20 |
| 30,118 | Pinellas | 45 | Male | Yes | FL; MD; NY | No | Non-FL resident | 03/25/20 |
| 30,119 | Pinellas | 26 | Male | Yes | FL; FRANCE; ITALY; MOROCCO; SPAIN | Unknown | Non-FL resident | 03/26/20 |
| 30,120 | Pinellas | 49 | Female | Yes | CANADA | No | Non-FL resident | 03/26/20 |
| 30,121 | Pinellas | 24 | Male | Yes | FL; NY | No | Non-FL resident | 03/26/20 |
| 30,122 | Pinellas | 64 | Male | Yes | MI | Yes | Non-FL resident | 03/26/20 |
| 30,123 | Pinellas | 63 | Male | Yes | FL; IN | Yes | Non-FL resident | 03/27/20 |

Coronavirus: line list of cases

Data verified as of Apr 28, 2020 at 10 AM

Data in this report are provisional and subject to change.

| Case | County | Age | Gender | Travel related | Travel detail | Contact with a confirmed case | Jurisdiction | Date case counted |
|--------|----------|-----|--------|----------------|-----------------------------|-------------------------------|-----------------|-------------------|
| 30,124 | Pinellas | 35 | Male | Yes | PA | No | Non-FL resident | 03/28/20 |
| 30,125 | Pinellas | 33 | Male | Yes | AL; FL; NY | Yes | Non-FL resident | 03/29/20 |
| 30,126 | Pinellas | 22 | Male | Yes | NY | Yes | Non-FL resident | 03/29/20 |
| 30,127 | Pinellas | 62 | Male | Yes | CT; FL | Yes | Non-FL resident | 03/29/20 |
| 30,128 | Pinellas | 67 | Female | Yes | CT; FL | Yes | Non-FL resident | 03/29/20 |
| 30,129 | Pinellas | 91 | Female | Yes | MA | No | Non-FL resident | 03/31/20 |
| 30,130 | Pinellas | 56 | Male | Yes | BAHAMAS; ECUADOR; FL | Yes | Non-FL resident | 04/01/20 |
| 30,131 | Pinellas | 24 | Female | Yes | FL; GA | No | Non-FL resident | 04/01/20 |
| 30,132 | Pinellas | 58 | Female | Yes | NY | Yes | Non-FL resident | 04/01/20 |
| 30,133 | Pinellas | 22 | Female | Yes | PUERTO RICO | No | Non-FL resident | 04/01/20 |
| 30,134 | Pinellas | 47 | Female | Yes | FL; IN | Yes | Non-FL resident | 04/01/20 |
| 30,135 | Pinellas | 29 | Male | Yes | FL; NY | Yes | Non-FL resident | 04/02/20 |
| 30,136 | Pinellas | 43 | Male | Yes | FL; NY | Unknown | Non-FL resident | 04/02/20 |
| 30,137 | Pinellas | 63 | Female | Yes | FL; NY | No | Non-FL resident | 04/02/20 |
| 30,138 | Pinellas | 62 | Male | Yes | NY | Yes | Non-FL resident | 04/02/20 |
| 30,139 | Pinellas | 20 | Female | Yes | NY | Yes | Non-FL resident | 04/03/20 |
| 30,140 | Pinellas | 42 | Male | Yes | AK; NV | No | Non-FL resident | 04/03/20 |
| 30,141 | Pinellas | 31 | Male | Yes | NY | Yes | Non-FL resident | 04/03/20 |
| 30,142 | Pinellas | 25 | Female | Yes | FL; NY | No | Non-FL resident | 04/03/20 |
| 30,143 | Pinellas | 22 | Male | Yes | NJ | No | Non-FL resident | 04/03/20 |
| 30,144 | Pinellas | 52 | Female | Yes | NY | No | Non-FL resident | 04/05/20 |
| 30,145 | Pinellas | 67 | Male | Yes | FL; NY | Yes | Non-FL resident | 04/06/20 |
| 30,146 | Pinellas | 66 | Male | Yes | DC; FL; MA; NC | No | Non-FL resident | 04/08/20 |
| 30,147 | Pinellas | 69 | Male | Yes | NY | No | Non-FL resident | 04/08/20 |
| 30,148 | Pinellas | 81 | Male | Yes | FL; MI | Yes | Non-FL resident | 04/09/20 |
| 30,149 | Pinellas | 84 | Male | Yes | MA | Yes | Non-FL resident | 04/13/20 |
| 30,150 | Pinellas | 89 | Male | Yes | FL; NY | Unknown | Non-FL resident | 04/14/20 |
| 30,151 | Pinellas | 79 | Female | Unknown | | Unknown | Non-FL resident | 04/22/20 |
| 30,152 | Polk | 44 | Female | No | | Yes | FL resident | 03/17/20 |
| 30,153 | Polk | 22 | Female | Yes | GA | Unknown | FL resident | 03/18/20 |
| 30,154 | Polk | 88 | Male | No | | No | FL resident | 03/19/20 |
| 30,155 | Polk | 55 | Male | Yes | FL; SPAIN; UNITED KINGDOM | No | FL resident | 03/19/20 |
| 30,156 | Polk | 49 | Female | No | | No | FL resident | 03/20/20 |
| 30,157 | Polk | 77 | Female | No | | No | FL resident | 03/20/20 |
| 30,158 | Polk | 74 | Male | No | | Yes | FL resident | 03/20/20 |
| 30,159 | Polk | 8 | Male | No | | Yes | FL resident | 03/20/20 |
| 30,160 | Polk | 35 | Male | Yes | FRANCE; UNITED KINGDOM | No | FL resident | 03/20/20 |
| 30,161 | Polk | 77 | Female | Yes | FL; NY | Yes | FL resident | 03/20/20 |
| 30,162 | Polk | 60 | Male | No | | Yes | FL resident | 03/21/20 |
| 30,163 | Polk | 73 | Female | Yes | CO; SWITZERLAND | Yes | FL resident | 03/23/20 |
| 30,164 | Polk | 33 | Male | Yes | FL; NJ; NY | No | FL resident | 03/23/20 |
| 30,165 | Polk | 41 | Male | Yes | UNITED KINGDOM | No | FL resident | 03/23/20 |
| 30,166 | Polk | 63 | Male | No | | No | FL resident | 03/24/20 |
| 30,167 | Polk | 47 | Male | No | | Yes | FL resident | 03/24/20 |
| 30,168 | Polk | 34 | Female | Yes | NY | Unknown | FL resident | 03/25/20 |
| 30,169 | Polk | 72 | Male | No | | No | FL resident | 03/25/20 |
| 30,170 | Polk | 63 | Female | Yes | FL; NY | No | FL resident | 03/25/20 |
| 30,171 | Polk | 53 | Male | No | | Yes | FL resident | 03/26/20 |
| 30,172 | Polk | 31 | Female | Yes | FL; NJ | Yes | FL resident | 03/26/20 |
| 30,173 | Polk | 43 | Male | Yes | ISRAEL | Yes | FL resident | 03/26/20 |
| 30,174 | Polk | 20 | Female | No | | No | FL resident | 03/26/20 |
| 30,175 | Polk | 56 | Female | No | | No | FL resident | 03/26/20 |
| 30,176 | Polk | 45 | Female | No | | No | FL resident | 03/26/20 |
| 30,177 | Polk | 75 | Female | No | | Yes | FL resident | 03/26/20 |
| 30,178 | Polk | 54 | Male | No | | Yes | FL resident | 03/26/20 |
| 30,179 | Polk | 62 | Female | No | | Unknown | FL resident | 03/27/20 |
| 30,180 | Polk | 78 | Male | Yes | CO | No | FL resident | 03/27/20 |
| 30,181 | Polk | 63 | Female | No | | Yes | FL resident | 03/27/20 |
| 30,182 | Polk | 29 | Female | Yes | CARIBBEAN; COLOMBIA; FL; NY | Yes | FL resident | 03/27/20 |
| 30,183 | Polk | 33 | Male | No | | Yes | FL resident | 03/27/20 |
| 30,184 | Polk | 33 | Female | No | | Yes | FL resident | 03/27/20 |
| 30,185 | Polk | 43 | Female | No | | No | FL resident | 03/27/20 |

Coronavirus: line list of cases

Data verified as of Apr 28, 2020 at 10 AM

Data in this report are provisional and subject to change.

| Case | County | Age | Gender | Travel related | Travel detail | Contact with a confirmed case | Jurisdiction | Date case counted |
|--------|--------|-----|--------|----------------|------------------------|-------------------------------|--------------|-------------------|
| 30,186 | Polk | 59 | Female | No | | Yes | FL resident | 03/27/20 |
| 30,187 | Polk | 40 | Male | Yes | NY | Yes | FL resident | 03/28/20 |
| 30,188 | Polk | 73 | Female | No | | Yes | FL resident | 03/28/20 |
| 30,189 | Polk | 59 | Male | Yes | FL; GA | No | FL resident | 03/28/20 |
| 30,190 | Polk | 75 | Male | No | | Yes | FL resident | 03/28/20 |
| 30,191 | Polk | 39 | Female | Yes | FL; GA; IL | No | FL resident | 03/28/20 |
| 30,192 | Polk | 23 | Female | Yes | NY | No | FL resident | 03/29/20 |
| 30,193 | Polk | 60 | Female | Yes | CT; FL | Yes | FL resident | 03/29/20 |
| 30,194 | Polk | 83 | Male | No | | Yes | FL resident | 03/29/20 |
| 30,195 | Polk | 46 | Female | Yes | NY | No | FL resident | 03/29/20 |
| 30,196 | Polk | 73 | Male | No | | Yes | FL resident | 03/29/20 |
| 30,197 | Polk | 37 | Female | No | | Yes | FL resident | 03/29/20 |
| 30,198 | Polk | 37 | Male | No | | No | FL resident | 03/29/20 |
| 30,199 | Polk | 73 | Female | No | | Yes | FL resident | 03/29/20 |
| 30,200 | Polk | 69 | Female | No | | No | FL resident | 03/29/20 |
| 30,201 | Polk | 46 | Male | Yes | FL; NY | Yes | FL resident | 03/29/20 |
| 30,202 | Polk | 48 | Female | No | | Yes | FL resident | 03/30/20 |
| 30,203 | Polk | 51 | Male | Yes | GA; LA; MS; NC; TX | Yes | FL resident | 03/30/20 |
| 30,204 | Polk | 67 | Female | Yes | CANADA; UNITED KINGDOM | Yes | FL resident | 03/30/20 |
| 30,205 | Polk | 56 | Female | No | | No | FL resident | 03/30/20 |
| 30,206 | Polk | 43 | Male | No | | No | FL resident | 03/30/20 |
| 30,207 | Polk | 50 | Male | No | | Yes | FL resident | 03/30/20 |
| 30,208 | Polk | 73 | Female | Yes | MEXICO | No | FL resident | 03/30/20 |
| 30,209 | Polk | 58 | Male | Yes | NY | Yes | FL resident | 03/30/20 |
| 30,210 | Polk | 49 | Female | No | | No | FL resident | 03/30/20 |
| 30,211 | Polk | 23 | Male | No | | No | FL resident | 03/30/20 |
| 30,212 | Polk | 31 | Female | No | | Yes | FL resident | 03/30/20 |
| 30,213 | Polk | 63 | Male | No | | No | FL resident | 03/30/20 |
| 30,214 | Polk | 13 | Female | No | | Yes | FL resident | 03/30/20 |
| 30,215 | Polk | 62 | Male | Yes | FL; NY | No | FL resident | 03/30/20 |
| 30,216 | Polk | 10 | Female | No | | Yes | FL resident | 03/30/20 |
| 30,217 | Polk | 16 | Female | No | | Yes | FL resident | 03/30/20 |
| 30,218 | Polk | 13 | Female | No | | Yes | FL resident | 03/30/20 |
| 30,219 | Polk | 40 | Female | No | | Yes | FL resident | 03/30/20 |
| 30,220 | Polk | 35 | Male | Yes | OK | Unknown | FL resident | 03/30/20 |
| 30,221 | Polk | 34 | Female | No | | Yes | FL resident | 03/30/20 |
| 30,222 | Polk | 36 | Male | No | | Yes | FL resident | 03/30/20 |
| 30,223 | Polk | 53 | Male | Yes | FL; NC | Yes | FL resident | 03/31/20 |
| 30,224 | Polk | 87 | Female | No | | Yes | FL resident | 03/31/20 |
| 30,225 | Polk | 82 | Female | No | | No | FL resident | 03/31/20 |
| 30,226 | Polk | 66 | Female | Yes | FL; NY | No | FL resident | 03/31/20 |
| 30,227 | Polk | 37 | Male | Yes | NY | No | FL resident | 03/31/20 |
| 30,228 | Polk | 57 | Male | No | | Yes | FL resident | 03/31/20 |
| 30,229 | Polk | 82 | Female | No | | No | FL resident | 04/01/20 |
| 30,230 | Polk | 39 | Female | No | | No | FL resident | 04/01/20 |
| 30,231 | Polk | 81 | Female | Unknown | | No | FL resident | 04/01/20 |
| 30,232 | Polk | 71 | Female | No | | Yes | FL resident | 04/01/20 |
| 30,233 | Polk | 64 | Female | Yes | NC | Yes | FL resident | 04/01/20 |
| 30,234 | Polk | 79 | Male | No | | No | FL resident | 04/01/20 |
| 30,235 | Polk | 3 | Female | No | | Yes | FL resident | 04/01/20 |
| 30,236 | Polk | 59 | Female | No | | Yes | FL resident | 04/01/20 |
| 30,237 | Polk | 50 | Female | No | | Yes | FL resident | 04/01/20 |
| 30,238 | Polk | 41 | Female | No | | No | FL resident | 04/01/20 |
| 30,239 | Polk | 45 | Male | Yes | FL; LA | No | FL resident | 04/01/20 |
| 30,240 | Polk | 62 | Male | No | | Yes | FL resident | 04/01/20 |
| 30,241 | Polk | 63 | Male | Yes | FL; NY | No | FL resident | 04/01/20 |
| 30,242 | Polk | 61 | Female | No | | Yes | FL resident | 04/01/20 |
| 30,243 | Polk | 46 | Male | No | | No | FL resident | 04/01/20 |
| 30,244 | Polk | 50 | Male | No | | Yes | FL resident | 04/01/20 |
| 30,245 | Polk | 23 | Male | No | | No | FL resident | 04/01/20 |
| 30,246 | Polk | 28 | Male | No | | Yes | FL resident | 04/02/20 |
| 30,247 | Polk | 59 | Male | No | | Yes | FL resident | 04/02/20 |

Coronavirus: line list of cases

Data verified as of Apr 28, 2020 at 10 AM

Data in this report are provisional and subject to change.

| Case | County | Age | Gender | Travel related | Travel detail | Contact with a confirmed case | Jurisdiction | Date case counted |
|--------|--------|-----|--------|----------------|--|-------------------------------|--------------|-------------------|
| 30,248 | Polk | 42 | Female | No | | No | FL resident | 04/02/20 |
| 30,249 | Polk | 65 | Male | No | | Yes | FL resident | 04/02/20 |
| 30,250 | Polk | 25 | Female | Yes | JAMAICA | No | FL resident | 04/02/20 |
| 30,251 | Polk | 68 | Male | No | | Yes | FL resident | 04/02/20 |
| 30,252 | Polk | 66 | Male | No | | No | FL resident | 04/02/20 |
| 30,253 | Polk | 72 | Female | No | | No | FL resident | 04/02/20 |
| 30,254 | Polk | 53 | Female | Yes | BRAZIL | No | FL resident | 04/02/20 |
| 30,255 | Polk | 33 | Male | Yes | CT; DC; DE; GA; KY; MA; MD; ME; NC; NH; NY; RI; SC; TN; VA; VT | No | FL resident | 04/02/20 |
| 30,256 | Polk | 71 | Male | Yes | NY | Yes | FL resident | 04/02/20 |
| 30,257 | Polk | 49 | Female | Yes | FL; NY; NETHERLANDS; UNITED KINGDOM | Yes | FL resident | 04/02/20 |
| 30,258 | Polk | 66 | Female | Yes | FL; GA | Yes | FL resident | 04/02/20 |
| 30,259 | Polk | 62 | Male | Unknown | | Yes | FL resident | 04/02/20 |
| 30,260 | Polk | 83 | Female | Yes | FL; GA | Yes | FL resident | 04/02/20 |
| 30,261 | Polk | 67 | Female | Yes | AUSTRALIA; CA; FL | Unknown | FL resident | 04/02/20 |
| 30,262 | Polk | 40 | Male | No | | No | FL resident | 04/02/20 |
| 30,263 | Polk | 52 | Male | No | | Yes | FL resident | 04/02/20 |
| 30,264 | Polk | 64 | Male | No | | Unknown | FL resident | 04/02/20 |
| 30,265 | Polk | 51 | Male | Yes | DC; FL | No | FL resident | 04/03/20 |
| 30,266 | Polk | 27 | Male | No | | Yes | FL resident | 04/03/20 |
| 30,267 | Polk | 51 | Female | No | | Yes | FL resident | 04/03/20 |
| 30,268 | Polk | 30 | Male | No | | No | FL resident | 04/03/20 |
| 30,269 | Polk | 29 | Female | No | | No | FL resident | 04/03/20 |
| 30,270 | Polk | 65 | Male | No | | No | FL resident | 04/03/20 |
| 30,271 | Polk | 74 | Female | Yes | FL; NJ | Unknown | FL resident | 04/03/20 |
| 30,272 | Polk | 58 | Male | Yes | NY | No | FL resident | 04/03/20 |
| 30,273 | Polk | 31 | Female | No | | No | FL resident | 04/03/20 |
| 30,274 | Polk | 31 | Female | Yes | CARIBBEAN | No | FL resident | 04/03/20 |
| 30,275 | Polk | 38 | Female | Yes | EUROPE | No | FL resident | 04/03/20 |
| 30,276 | Polk | 27 | Male | No | | Yes | FL resident | 04/03/20 |
| 30,277 | Polk | 73 | Female | No | | Yes | FL resident | 04/03/20 |
| 30,278 | Polk | 62 | Male | Yes | NY | Yes | FL resident | 04/03/20 |
| 30,279 | Polk | 66 | Male | No | | No | FL resident | 04/03/20 |
| 30,280 | Polk | 34 | Female | No | | No | FL resident | 04/03/20 |
| 30,281 | Polk | 70 | Female | No | | Yes | FL resident | 04/03/20 |
| 30,282 | Polk | 84 | Male | No | | Yes | FL resident | 04/03/20 |
| 30,283 | Polk | 30 | Female | Yes | NJ | Yes | FL resident | 04/03/20 |
| 30,284 | Polk | 59 | Male | No | | Yes | FL resident | 04/03/20 |
| 30,285 | Polk | 56 | Female | No | | Yes | FL resident | 04/03/20 |
| 30,286 | Polk | 37 | Male | No | | No | FL resident | 04/03/20 |
| 30,287 | Polk | 46 | Male | No | | No | FL resident | 04/03/20 |
| 30,288 | Polk | 36 | Male | No | | Yes | FL resident | 04/03/20 |
| 30,289 | Polk | 61 | Female | No | | Yes | FL resident | 04/03/20 |
| 30,290 | Polk | 61 | Female | No | | Yes | FL resident | 04/03/20 |
| 30,291 | Polk | 48 | Female | No | | Yes | FL resident | 04/04/20 |
| 30,292 | Polk | 67 | Female | No | | No | FL resident | 04/04/20 |
| 30,293 | Polk | 45 | Female | No | | No | FL resident | 04/04/20 |
| 30,294 | Polk | 68 | Female | Yes | ANTARCTICA; ARGENTINA; CHILE | Yes | FL resident | 04/04/20 |
| 30,295 | Polk | 44 | Female | No | | Yes | FL resident | 04/04/20 |
| 30,296 | Polk | 67 | Male | Yes | AUSTRALIA; CA; IL | No | FL resident | 04/04/20 |
| 30,297 | Polk | 81 | Male | No | | Yes | FL resident | 04/04/20 |
| 30,298 | Polk | 86 | Male | Unknown | | No | FL resident | 04/05/20 |
| 30,299 | Polk | 65 | Male | Unknown | | | FL resident | 04/05/20 |
| 30,300 | Polk | 29 | Female | No | | Yes | FL resident | 04/05/20 |
| 30,301 | Polk | 76 | Male | Unknown | | | FL resident | 04/05/20 |
| 30,302 | Polk | 43 | Male | No | | Yes | FL resident | 04/05/20 |
| 30,303 | Polk | 25 | Male | Yes | AL | Yes | FL resident | 04/05/20 |
| 30,304 | Polk | 51 | Male | No | | Yes | FL resident | 04/05/20 |
| 30,305 | Polk | 32 | Female | No | | No | FL resident | 04/05/20 |
| 30,306 | Polk | 49 | Female | No | | No | FL resident | 04/05/20 |

Coronavirus: line list of cases

Data verified as of Apr 28, 2020 at 10 AM

Data in this report are provisional and subject to change.

| Case | County | Age | Gender | Travel related | Travel detail | Contact with a confirmed case | Jurisdiction | Date case counted |
|--------|--------|-----|--------|----------------|---------------------------------------|-------------------------------|--------------|-------------------|
| 30,307 | Polk | 55 | Female | No | | Yes | FL resident | 04/05/20 |
| 30,308 | Polk | 30 | Female | No | | Yes | FL resident | 04/05/20 |
| 30,309 | Polk | 65 | Female | Yes | FL; FRANCE; NY; PORTUGAL | Yes | FL resident | 04/05/20 |
| 30,310 | Polk | 53 | Male | Yes | BAHAMAS; FL | No | FL resident | 04/05/20 |
| 30,311 | Polk | 21 | Female | No | | Yes | FL resident | 04/05/20 |
| 30,312 | Polk | 70 | Male | No | | No | FL resident | 04/05/20 |
| 30,313 | Polk | 68 | Male | No | | No | FL resident | 04/05/20 |
| 30,314 | Polk | 27 | Male | No | | Yes | FL resident | 04/05/20 |
| 30,315 | Polk | 62 | Female | No | | Yes | FL resident | 04/06/20 |
| 30,316 | Polk | 49 | Female | Yes | FL; NV | No | FL resident | 04/06/20 |
| 30,317 | Polk | 31 | Male | No | | Yes | FL resident | 04/06/20 |
| 30,318 | Polk | 57 | Female | No | | No | FL resident | 04/06/20 |
| 30,319 | Polk | 73 | Male | No | | Yes | FL resident | 04/06/20 |
| 30,320 | Polk | 43 | Female | No | | Yes | FL resident | 04/06/20 |
| 30,321 | Polk | 79 | Male | No | | No | FL resident | 04/06/20 |
| 30,322 | Polk | 44 | Male | No | | Yes | FL resident | 04/06/20 |
| 30,323 | Polk | 38 | Female | No | | No | FL resident | 04/06/20 |
| 30,324 | Polk | 68 | Female | No | | Yes | FL resident | 04/06/20 |
| 30,325 | Polk | 54 | Male | Yes | FL; UT | No | FL resident | 04/06/20 |
| 30,326 | Polk | 68 | Male | No | | No | FL resident | 04/06/20 |
| 30,327 | Polk | 33 | Male | No | | Yes | FL resident | 04/06/20 |
| 30,328 | Polk | 50 | Female | No | | Yes | FL resident | 04/06/20 |
| 30,329 | Polk | 45 | Female | No | | No | FL resident | 04/06/20 |
| 30,330 | Polk | 23 | Male | No | | Unknown | FL resident | 04/06/20 |
| 30,331 | Polk | 61 | Female | Unknown | | No | FL resident | 04/06/20 |
| 30,332 | Polk | 53 | Male | No | | Yes | FL resident | 04/07/20 |
| 30,333 | Polk | 82 | Male | No | | Yes | FL resident | 04/07/20 |
| 30,334 | Polk | 59 | Male | No | | No | FL resident | 04/07/20 |
| 30,335 | Polk | 73 | Male | No | | Yes | FL resident | 04/07/20 |
| 30,336 | Polk | 59 | Male | No | | No | FL resident | 04/07/20 |
| 30,337 | Polk | 32 | Male | Yes | FL; TX | Unknown | FL resident | 04/07/20 |
| 30,338 | Polk | 39 | Female | No | | Yes | FL resident | 04/07/20 |
| 30,339 | Polk | 43 | Female | No | | No | FL resident | 04/07/20 |
| 30,340 | Polk | 74 | Male | No | | No | FL resident | 04/07/20 |
| 30,341 | Polk | 63 | Female | No | | Yes | FL resident | 04/07/20 |
| 30,342 | Polk | 40 | Female | No | | No | FL resident | 04/07/20 |
| 30,343 | Polk | 46 | Female | No | | Unknown | FL resident | 04/07/20 |
| 30,344 | Polk | 84 | Male | No | | Yes | FL resident | 04/08/20 |
| 30,345 | Polk | 33 | Female | No | | No | FL resident | 04/08/20 |
| 30,346 | Polk | 72 | Female | No | | Yes | FL resident | 04/08/20 |
| 30,347 | Polk | 33 | Female | No | | Yes | FL resident | 04/08/20 |
| 30,348 | Polk | 56 | Female | No | | Yes | FL resident | 04/08/20 |
| 30,349 | Polk | 55 | Female | Yes | FL; NC | Yes | FL resident | 04/08/20 |
| 30,350 | Polk | 33 | Male | Yes | AL | No | FL resident | 04/08/20 |
| 30,351 | Polk | 54 | Male | No | | No | FL resident | 04/08/20 |
| 30,352 | Polk | 60 | Female | Yes | FL; MT; NY | Yes | FL resident | 04/08/20 |
| 30,353 | Polk | 62 | Male | No | | No | FL resident | 04/08/20 |
| 30,354 | Polk | 67 | Male | Yes | ANTARCTICA; ARGENTINA; CHILE; URUGUAY | Yes | FL resident | 04/08/20 |
| 30,355 | Polk | 57 | Female | No | | Yes | FL resident | 04/08/20 |
| 30,356 | Polk | 35 | Female | No | | No | FL resident | 04/09/20 |
| 30,357 | Polk | 97 | Male | No | | Unknown | FL resident | 04/09/20 |
| 30,358 | Polk | 86 | Female | No | | Yes | FL resident | 04/09/20 |
| 30,359 | Polk | 79 | Female | No | | Yes | FL resident | 04/09/20 |
| 30,360 | Polk | 75 | Female | No | | Yes | FL resident | 04/09/20 |
| 30,361 | Polk | 91 | Male | No | | Unknown | FL resident | 04/09/20 |
| 30,362 | Polk | 85 | Female | No | | Yes | FL resident | 04/09/20 |
| 30,363 | Polk | 85 | Female | No | | Yes | FL resident | 04/09/20 |
| 30,364 | Polk | 84 | Female | No | | Yes | FL resident | 04/09/20 |
| 30,365 | Polk | 89 | Female | No | | Yes | FL resident | 04/09/20 |
| 30,366 | Polk | 31 | Female | No | | No | FL resident | 04/09/20 |
| 30,367 | Polk | 65 | Male | Yes | FL; NJ | Yes | FL resident | 04/09/20 |

Coronavirus: line list of cases

Data verified as of Apr 28, 2020 at 10 AM

Data in this report are provisional and subject to change.

| Case | County | Age | Gender | Travel related | Travel detail | Contact with a confirmed case | Jurisdiction | Date case counted |
|--------|--------|-----|--------|----------------|------------------|-------------------------------|--------------|-------------------|
| 30,368 | Polk | 52 | Female | No | | Yes | FL resident | 04/09/20 |
| 30,369 | Polk | 33 | Male | Yes | TX | Yes | FL resident | 04/09/20 |
| 30,370 | Polk | 51 | Female | No | | Yes | FL resident | 04/09/20 |
| 30,371 | Polk | 44 | Male | No | | Yes | FL resident | 04/09/20 |
| 30,372 | Polk | 32 | Female | No | | Yes | FL resident | 04/09/20 |
| 30,373 | Polk | 54 | Female | No | | Yes | FL resident | 04/09/20 |
| 30,374 | Polk | 49 | Female | No | | No | FL resident | 04/09/20 |
| 30,375 | Polk | 26 | Female | No | | Yes | FL resident | 04/09/20 |
| 30,376 | Polk | 41 | Male | No | | No | FL resident | 04/09/20 |
| 30,377 | Polk | 59 | Male | No | | No | FL resident | 04/09/20 |
| 30,378 | Polk | 56 | Female | No | | Unknown | FL resident | 04/09/20 |
| 30,379 | Polk | 83 | Female | Unknown | | Unknown | FL resident | 04/09/20 |
| 30,380 | Polk | 79 | Female | No | | Yes | FL resident | 04/09/20 |
| 30,381 | Polk | 35 | Female | No | | Yes | FL resident | 04/09/20 |
| 30,382 | Polk | 49 | Male | No | | Yes | FL resident | 04/10/20 |
| 30,383 | Polk | 78 | Male | No | | Unknown | FL resident | 04/10/20 |
| 30,384 | Polk | 42 | Male | No | | No | FL resident | 04/10/20 |
| 30,385 | Polk | 90 | Female | No | | Yes | FL resident | 04/10/20 |
| 30,386 | Polk | 49 | Female | No | | No | FL resident | 04/11/20 |
| 30,387 | Polk | 67 | Female | Yes | NY | Yes | FL resident | 04/11/20 |
| 30,388 | Polk | 57 | Female | No | | No | FL resident | 04/11/20 |
| 30,389 | Polk | 56 | Female | No | | No | FL resident | 04/11/20 |
| 30,390 | Polk | 33 | Male | Unknown | | | FL resident | 04/11/20 |
| 30,391 | Polk | 26 | Female | No | | No | FL resident | 04/11/20 |
| 30,392 | Polk | 41 | Male | No | | No | FL resident | 04/12/20 |
| 30,393 | Polk | 60 | Male | No | | No | FL resident | 04/12/20 |
| 30,394 | Polk | 57 | Female | No | | No | FL resident | 04/12/20 |
| 30,395 | Polk | 31 | Female | No | | No | FL resident | 04/12/20 |
| 30,396 | Polk | 64 | Female | No | | No | FL resident | 04/12/20 |
| 30,397 | Polk | 49 | Male | No | | Yes | FL resident | 04/12/20 |
| 30,398 | Polk | 72 | Female | Yes | ARGENTINA; CHILE | No | FL resident | 04/12/20 |
| 30,399 | Polk | 33 | Female | No | | No | FL resident | 04/12/20 |
| 30,400 | Polk | 28 | Female | No | | No | FL resident | 04/12/20 |
| 30,401 | Polk | 25 | Female | No | | No | FL resident | 04/12/20 |
| 30,402 | Polk | 38 | Male | No | | No | FL resident | 04/12/20 |
| 30,403 | Polk | 63 | Female | No | | Yes | FL resident | 04/13/20 |
| 30,404 | Polk | 64 | Female | No | | Yes | FL resident | 04/13/20 |
| 30,405 | Polk | 16 | Male | No | | Yes | FL resident | 04/13/20 |
| 30,406 | Polk | 53 | Male | No | | No | FL resident | 04/13/20 |
| 30,407 | Polk | 64 | Female | Yes | CA | No | FL resident | 04/13/20 |
| 30,408 | Polk | 44 | Female | No | | No | FL resident | 04/13/20 |
| 30,409 | Polk | 31 | Male | No | | Yes | FL resident | 04/13/20 |
| 30,410 | Polk | 29 | Female | No | | Yes | FL resident | 04/13/20 |
| 30,411 | Polk | 71 | Male | Yes | LA | Yes | FL resident | 04/13/20 |
| 30,412 | Polk | 12 | Female | No | | No | FL resident | 04/13/20 |
| 30,413 | Polk | 78 | Male | No | | Yes | FL resident | 04/13/20 |
| 30,414 | Polk | 49 | Male | No | | Yes | FL resident | 04/13/20 |
| 30,415 | Polk | 60 | Female | No | | No | FL resident | 04/13/20 |
| 30,416 | Polk | 57 | Male | Unknown | | No | FL resident | 04/13/20 |
| 30,417 | Polk | 90 | Male | No | | | FL resident | 04/13/20 |
| 30,418 | Polk | 78 | Female | No | | No | FL resident | 04/13/20 |
| 30,419 | Polk | 37 | Male | No | | Yes | FL resident | 04/14/20 |
| 30,420 | Polk | 50 | Male | No | | No | FL resident | 04/14/20 |
| 30,421 | Polk | 45 | Male | Yes | AFRICA; FL | No | FL resident | 04/14/20 |
| 30,422 | Polk | 82 | Male | No | | Yes | FL resident | 04/14/20 |
| 30,423 | Polk | 19 | Male | No | | Yes | FL resident | 04/14/20 |
| 30,424 | Polk | 84 | Female | No | | Yes | FL resident | 04/14/20 |
| 30,425 | Polk | 87 | Male | No | | Unknown | FL resident | 04/14/20 |
| 30,426 | Polk | 52 | Female | No | | Yes | FL resident | 04/15/20 |
| 30,427 | Polk | 76 | Female | No | | Yes | FL resident | 04/15/20 |
| 30,428 | Polk | 47 | Male | Yes | FL; GA | No | FL resident | 04/15/20 |
| 30,429 | Polk | 38 | Female | No | | Yes | FL resident | 04/15/20 |

Coronavirus: line list of cases

Data verified as of Apr 28, 2020 at 10 AM

Data in this report are provisional and subject to change.

| Case | County | Age | Gender | Travel related | Travel detail | Contact with a confirmed case | Jurisdiction | Date case counted |
|--------|--------|-----|---------|----------------|--|-------------------------------|--------------|-------------------|
| 30,430 | Polk | 60 | Male | No | | Yes | FL resident | 04/15/20 |
| 30,431 | Polk | 24 | Female | No | | Yes | FL resident | 04/15/20 |
| 30,432 | Polk | 84 | Female | No | | Yes | FL resident | 04/15/20 |
| 30,433 | Polk | 54 | Male | No | | No | FL resident | 04/15/20 |
| 30,434 | Polk | 52 | Male | No | | No | FL resident | 04/15/20 |
| 30,435 | Polk | 49 | Female | No | | Yes | FL resident | 04/15/20 |
| 30,436 | Polk | 66 | Female | No | | No | FL resident | 04/15/20 |
| 30,437 | Polk | 35 | Male | No | | No | FL resident | 04/15/20 |
| 30,438 | Polk | 48 | Female | No | | No | FL resident | 04/15/20 |
| 30,439 | Polk | 42 | Male | No | | No | FL resident | 04/16/20 |
| 30,440 | Polk | 78 | Female | Yes | FL; PA | Yes | FL resident | 04/16/20 |
| 30,441 | Polk | 36 | Male | Unknown | | Yes | FL resident | 04/16/20 |
| 30,442 | Polk | 54 | Male | No | | No | FL resident | 04/16/20 |
| 30,443 | Polk | 68 | Female | No | | Yes | FL resident | 04/16/20 |
| 30,444 | Polk | 82 | Male | Yes | FL; PA | Yes | FL resident | 04/16/20 |
| 30,445 | Polk | 46 | Female | No | | Yes | FL resident | 04/16/20 |
| 30,446 | Polk | 87 | Female | No | | Yes | FL resident | 04/16/20 |
| 30,447 | Polk | 48 | Female | No | | Yes | FL resident | 04/16/20 |
| 30,448 | Polk | 45 | Female | No | | Yes | FL resident | 04/16/20 |
| 30,449 | Polk | 57 | Female | No | | Yes | FL resident | 04/16/20 |
| 30,450 | Polk | 90 | Female | No | | Yes | FL resident | 04/16/20 |
| 30,451 | Polk | 94 | Female | No | | Yes | FL resident | 04/16/20 |
| 30,452 | Polk | 90 | Male | No | | Yes | FL resident | 04/16/20 |
| 30,453 | Polk | 89 | Female | No | | Yes | FL resident | 04/16/20 |
| 30,454 | Polk | 74 | Female | No | | Yes | FL resident | 04/16/20 |
| 30,455 | Polk | 85 | Female | No | | Yes | FL resident | 04/16/20 |
| 30,456 | Polk | 39 | Male | No | | Yes | FL resident | 04/17/20 |
| 30,457 | Polk | 41 | Male | No | | Yes | FL resident | 04/17/20 |
| 30,458 | Polk | 58 | Female | Unknown | | Yes | FL resident | 04/17/20 |
| 30,459 | Polk | 82 | Female | No | | Yes | FL resident | 04/17/20 |
| 30,460 | Polk | 32 | Male | No | | Yes | FL resident | 04/17/20 |
| 30,461 | Polk | 48 | Female | No | | Yes | FL resident | 04/17/20 |
| 30,462 | Polk | 31 | Female | Yes | FL; VA | Yes | FL resident | 04/17/20 |
| 30,463 | Polk | 44 | Female | No | | No | FL resident | 04/17/20 |
| 30,464 | Polk | 86 | Male | No | | Yes | FL resident | 04/17/20 |
| 30,465 | Polk | 33 | Female | No | | No | FL resident | 04/18/20 |
| 30,466 | Polk | 96 | Female | No | | Yes | FL resident | 04/18/20 |
| 30,467 | Polk | 34 | Female | No | | No | FL resident | 04/18/20 |
| 30,468 | Polk | 52 | Female | No | | No | FL resident | 04/18/20 |
| 30,469 | Polk | 26 | Male | No | | Yes | FL resident | 04/19/20 |
| 30,470 | Polk | 22 | Female | Yes | BRITISH VIRGIN ISLANDS; FL; PUERTO RICO; U.S. VIRGIN ISLANDS | Yes | FL resident | 04/19/20 |
| 30,471 | Polk | 85 | Male | Unknown | | | FL resident | 04/19/20 |
| 30,472 | Polk | 56 | Male | No | | Yes | FL resident | 04/19/20 |
| 30,473 | Polk | 30 | Male | No | | Yes | FL resident | 04/19/20 |
| 30,474 | Polk | 62 | Female | No | | Unknown | FL resident | 04/20/20 |
| 30,475 | Polk | 15 | Female | Yes | NY | Yes | FL resident | 04/20/20 |
| 30,476 | Polk | 35 | Female | No | | Yes | FL resident | 04/20/20 |
| 30,477 | Polk | 89 | Female | No | | Yes | FL resident | 04/20/20 |
| 30,478 | Polk | 39 | Female | No | | Yes | FL resident | 04/20/20 |
| 30,479 | Polk | 89 | Female | No | | Yes | FL resident | 04/20/20 |
| 30,480 | Polk | 76 | Female | No | | Yes | FL resident | 04/20/20 |
| 30,481 | Polk | 52 | Male | Yes | CARIBBEAN | No | FL resident | 04/20/20 |
| 30,482 | Polk | 78 | Female | No | | Yes | FL resident | 04/20/20 |
| 30,483 | Polk | 67 | Female | No | | Yes | FL resident | 04/20/20 |
| 30,484 | Polk | 81 | Female | No | | Yes | FL resident | 04/20/20 |
| 30,485 | Polk | 102 | Female | No | | Yes | FL resident | 04/20/20 |
| 30,486 | Polk | 84 | Unknown | No | | Yes | FL resident | 04/20/20 |
| 30,487 | Polk | 81 | Female | No | | Yes | FL resident | 04/20/20 |
| 30,488 | Polk | 91 | Female | No | | Yes | FL resident | 04/20/20 |
| 30,489 | Polk | 74 | Female | No | | Yes | FL resident | 04/20/20 |

Coronavirus: line list of cases

Data verified as of Apr 28, 2020 at 10 AM

Data in this report are provisional and subject to change.

| Case | County | Age | Gender | Travel related | Travel detail | Contact with a confirmed case | Jurisdiction | Date case counted |
|--------|--------|-----|--------|----------------|---------------|-------------------------------|--------------|-------------------|
| 30,490 | Polk | 60 | Male | No | | Yes | FL resident | 04/20/20 |
| 30,491 | Polk | 94 | Female | No | | Yes | FL resident | 04/20/20 |
| 30,492 | Polk | 80 | Female | No | | Yes | FL resident | 04/20/20 |
| 30,493 | Polk | 44 | Male | No | | No | FL resident | 04/20/20 |
| 30,494 | Polk | 83 | Female | No | | Yes | FL resident | 04/20/20 |
| 30,495 | Polk | 96 | Female | No | | Yes | FL resident | 04/20/20 |
| 30,496 | Polk | 73 | Female | Unknown | | Yes | FL resident | 04/21/20 |
| 30,497 | Polk | 40 | Male | No | | Yes | FL resident | 04/21/20 |
| 30,498 | Polk | 76 | Female | No | | Yes | FL resident | 04/21/20 |
| 30,499 | Polk | 76 | Male | No | | Yes | FL resident | 04/21/20 |
| 30,500 | Polk | 53 | Female | No | | Yes | FL resident | 04/21/20 |
| 30,501 | Polk | 82 | Female | No | | Yes | FL resident | 04/21/20 |
| 30,502 | Polk | 34 | Female | No | | No | FL resident | 04/21/20 |
| 30,503 | Polk | 91 | Female | No | | Yes | FL resident | 04/21/20 |
| 30,504 | Polk | 49 | Female | Unknown | | Yes | FL resident | 04/22/20 |
| 30,505 | Polk | 49 | Female | No | | Yes | FL resident | 04/22/20 |
| 30,506 | Polk | 41 | Male | No | | Yes | FL resident | 04/22/20 |
| 30,507 | Polk | 25 | Male | Unknown | | | FL resident | 04/22/20 |
| 30,508 | Polk | 50 | Male | No | | Yes | FL resident | 04/22/20 |
| 30,509 | Polk | 30 | Female | No | | Yes | FL resident | 04/22/20 |
| 30,510 | Polk | 30 | Male | No | | Yes | FL resident | 04/22/20 |
| 30,511 | Polk | 57 | Female | No | | Yes | FL resident | 04/22/20 |
| 30,512 | Polk | 78 | Male | Unknown | | | FL resident | 04/22/20 |
| 30,513 | Polk | 59 | Female | Unknown | | | FL resident | 04/22/20 |
| 30,514 | Polk | 46 | Female | No | | No | FL resident | 04/22/20 |
| 30,515 | Polk | 79 | Female | No | | Yes | FL resident | 04/23/20 |
| 30,516 | Polk | 85 | Male | No | | Yes | FL resident | 04/23/20 |
| 30,517 | Polk | 74 | Female | Unknown | | | FL resident | 04/23/20 |
| 30,518 | Polk | 58 | Male | No | | No | FL resident | 04/23/20 |
| 30,519 | Polk | 84 | Female | No | | Yes | FL resident | 04/23/20 |
| 30,520 | Polk | 56 | Male | Yes | FL; OH | Yes | FL resident | 04/23/20 |
| 30,521 | Polk | 31 | Female | Unknown | | | FL resident | 04/23/20 |
| 30,522 | Polk | 31 | Female | Unknown | | | FL resident | 04/23/20 |
| 30,523 | Polk | 37 | Male | Unknown | | | FL resident | 04/23/20 |
| 30,524 | Polk | 42 | Female | No | | Yes | FL resident | 04/23/20 |
| 30,525 | Polk | 61 | Female | Unknown | | | FL resident | 04/23/20 |
| 30,526 | Polk | 36 | Female | Unknown | | | FL resident | 04/23/20 |
| 30,527 | Polk | 24 | Female | No | | Yes | FL resident | 04/23/20 |
| 30,528 | Polk | 24 | Female | Unknown | | | FL resident | 04/23/20 |
| 30,529 | Polk | 78 | Female | No | | No | FL resident | 04/24/20 |
| 30,530 | Polk | 74 | Male | Unknown | | | FL resident | 04/24/20 |
| 30,531 | Polk | 34 | Female | No | | Unknown | FL resident | 04/24/20 |
| 30,532 | Polk | 62 | Female | Unknown | | | FL resident | 04/24/20 |
| 30,533 | Polk | 36 | Female | Unknown | | | FL resident | 04/24/20 |
| 30,534 | Polk | 60 | Female | No | | Yes | FL resident | 04/24/20 |
| 30,535 | Polk | 45 | Female | No | | Yes | FL resident | 04/24/20 |
| 30,536 | Polk | 53 | Female | Unknown | | | FL resident | 04/24/20 |
| 30,537 | Polk | 57 | Female | Unknown | | | FL resident | 04/24/20 |
| 30,538 | Polk | 55 | Female | Unknown | | | FL resident | 04/24/20 |
| 30,539 | Polk | 21 | Male | No | | Yes | FL resident | 04/24/20 |
| 30,540 | Polk | 46 | Male | No | | Yes | FL resident | 04/24/20 |
| 30,541 | Polk | 89 | Male | No | | Yes | FL resident | 04/24/20 |
| 30,542 | Polk | 81 | Female | No | | Yes | FL resident | 04/24/20 |
| 30,543 | Polk | 90 | Female | No | | Yes | FL resident | 04/24/20 |
| 30,544 | Polk | 44 | Male | Unknown | | | FL resident | 04/24/20 |
| 30,545 | Polk | 73 | Female | Unknown | | | FL resident | 04/25/20 |
| 30,546 | Polk | 36 | Male | Unknown | | | FL resident | 04/25/20 |
| 30,547 | Polk | 28 | Female | Unknown | | | FL resident | 04/25/20 |
| 30,548 | Polk | 65 | Female | Unknown | | | FL resident | 04/25/20 |
| 30,549 | Polk | 22 | Female | No | | | FL resident | 04/25/20 |
| 30,550 | Polk | 87 | Female | No | | | FL resident | 04/25/20 |
| 30,551 | Polk | 80 | Female | No | | | FL resident | 04/25/20 |

Coronavirus: line list of cases

Data verified as of Apr 28, 2020 at 10 AM

Data in this report are provisional and subject to change.

| Case | County | Age | Gender | Travel related | Travel detail | Contact with a confirmed case | Jurisdiction | Date case counted |
|--------|--------|-----|---------|----------------|---------------|-------------------------------|-----------------|-------------------|
| 30,552 | Polk | 85 | Female | No | | | FL resident | 04/25/20 |
| 30,553 | Polk | 98 | Female | No | | | FL resident | 04/25/20 |
| 30,554 | Polk | 88 | Male | Unknown | | | FL resident | 04/25/20 |
| 30,555 | Polk | 31 | Female | Unknown | | | FL resident | 04/25/20 |
| 30,556 | Polk | 92 | Female | Unknown | | | FL resident | 04/26/20 |
| 30,557 | Polk | 74 | Male | No | | Unknown | FL resident | 04/26/20 |
| 30,558 | Polk | 44 | Male | Unknown | | | FL resident | 04/26/20 |
| 30,559 | Polk | 79 | Male | Unknown | | | FL resident | 04/26/20 |
| 30,560 | Polk | 90 | Male | Unknown | | | FL resident | 04/26/20 |
| 30,561 | Polk | 99 | Female | Unknown | | | FL resident | 04/26/20 |
| 30,562 | Polk | 89 | Female | Unknown | | | FL resident | 04/26/20 |
| 30,563 | Polk | 75 | Male | Unknown | | | FL resident | 04/26/20 |
| 30,564 | Polk | 99 | Female | Unknown | | | FL resident | 04/26/20 |
| 30,565 | Polk | 89 | Female | Unknown | | | FL resident | 04/26/20 |
| 30,566 | Polk | 81 | Female | Unknown | | | FL resident | 04/26/20 |
| 30,567 | Polk | 93 | Female | Unknown | | | FL resident | 04/26/20 |
| 30,568 | Polk | 94 | Female | Unknown | | | FL resident | 04/26/20 |
| 30,569 | Polk | 79 | Male | Unknown | | | FL resident | 04/26/20 |
| 30,570 | Polk | 94 | Female | Unknown | | | FL resident | 04/26/20 |
| 30,571 | Polk | 73 | Male | Unknown | | | FL resident | 04/26/20 |
| 30,572 | Polk | 83 | Female | Unknown | | | FL resident | 04/26/20 |
| 30,573 | Polk | 85 | Female | Unknown | | | FL resident | 04/26/20 |
| 30,574 | Polk | 81 | Female | Unknown | | | FL resident | 04/26/20 |
| 30,575 | Polk | 63 | Female | Unknown | | | FL resident | 04/26/20 |
| 30,576 | Polk | 81 | Female | Unknown | | | FL resident | 04/26/20 |
| 30,577 | Polk | 74 | Female | Unknown | | Yes | FL resident | 04/26/20 |
| 30,578 | Polk | 32 | Female | Unknown | | | FL resident | 04/26/20 |
| 30,579 | Polk | 67 | Female | Unknown | | | FL resident | 04/26/20 |
| 30,580 | Polk | 52 | Male | Unknown | | | FL resident | 04/26/20 |
| 30,581 | Polk | 46 | Male | Unknown | | | FL resident | 04/26/20 |
| 30,582 | Polk | 40 | Female | No | | Yes | FL resident | 04/26/20 |
| 30,583 | Polk | 28 | Unknown | Unknown | | | FL resident | 04/26/20 |
| 30,584 | Polk | 83 | Female | Unknown | | | FL resident | 04/26/20 |
| 30,585 | Polk | 58 | Female | Unknown | | | FL resident | 04/26/20 |
| 30,586 | Polk | 52 | Female | Unknown | | | FL resident | 04/27/20 |
| 30,587 | Polk | 60 | Male | Unknown | | | FL resident | 04/27/20 |
| 30,588 | Polk | 33 | Male | Unknown | | | FL resident | 04/27/20 |
| 30,589 | Polk | 29 | Male | Unknown | | | FL resident | 04/27/20 |
| 30,590 | Polk | 42 | Female | Unknown | | | FL resident | 04/27/20 |
| 30,591 | Polk | 52 | Female | Unknown | | | FL resident | 04/27/20 |
| 30,592 | Polk | 40 | Female | Unknown | | | FL resident | 04/27/20 |
| 30,593 | Polk | 45 | Male | Unknown | | | FL resident | 04/27/20 |
| 30,594 | Polk | 25 | Unknown | Unknown | | | FL resident | 04/27/20 |
| 30,595 | Polk | 72 | Unknown | Unknown | | | FL resident | 04/27/20 |
| 30,596 | Polk | 36 | Female | Unknown | | | FL resident | 04/27/20 |
| 30,597 | Polk | 26 | Female | Unknown | | | FL resident | 04/27/20 |
| 30,598 | Polk | 72 | Male | Unknown | | | FL resident | 04/27/20 |
| 30,599 | Polk | 49 | Male | Unknown | | | FL resident | 04/27/20 |
| 30,600 | Polk | 68 | Male | Unknown | | | FL resident | 04/27/20 |
| 30,601 | Polk | 30 | Female | Unknown | | | FL resident | 04/27/20 |
| 30,602 | Polk | 34 | Male | Unknown | | | FL resident | 04/28/20 |
| 30,603 | Polk | 44 | Male | No | | No | Non-FL resident | 04/03/20 |
| 30,604 | Polk | 80 | Female | Yes | CARIBBEAN; FL | Unknown | Non-FL resident | 04/05/20 |
| 30,605 | Polk | 68 | Male | Yes | FL; LA | Yes | Non-FL resident | 04/05/20 |
| 30,606 | Polk | 65 | Female | Yes | OH | No | Non-FL resident | 04/06/20 |
| 30,607 | Polk | 23 | Female | Unknown | | | Non-FL resident | 04/06/20 |
| 30,608 | Polk | 49 | Female | Yes | MO | No | Non-FL resident | 04/10/20 |
| 30,609 | Putnam | 67 | Male | Yes | CO | Unknown | FL resident | 03/20/20 |
| 30,610 | Putnam | 82 | Female | No | | Yes | FL resident | 03/22/20 |
| 30,611 | Putnam | 65 | Male | No | | No | FL resident | 03/24/20 |
| 30,612 | Putnam | 71 | Female | No | | Yes | FL resident | 03/24/20 |
| 30,613 | Putnam | 23 | Female | Yes | NY | Unknown | FL resident | 03/25/20 |

Coronavirus: line list of cases

Data verified as of Apr 28, 2020 at 10 AM

Data in this report are provisional and subject to change.

| Case | County | Age | Gender | Travel related | Travel detail | Contact with a confirmed case | Jurisdiction | Date case counted |
|--------|--------|-----|--------|----------------|---------------|-------------------------------|--------------|-------------------|
| 30,614 | Putnam | 47 | Male | No | | Yes | FL resident | 03/25/20 |
| 30,615 | Putnam | 39 | Male | No | | Yes | FL resident | 03/25/20 |
| 30,616 | Putnam | 47 | Female | No | | Yes | FL resident | 03/25/20 |
| 30,617 | Putnam | 48 | Female | No | | Yes | FL resident | 03/25/20 |
| 30,618 | Putnam | 69 | Female | No | | Yes | FL resident | 03/25/20 |
| 30,619 | Putnam | 36 | Male | No | | Yes | FL resident | 03/25/20 |
| 30,620 | Putnam | 22 | Male | No | | Yes | FL resident | 03/25/20 |
| 30,621 | Putnam | 50 | Female | No | | Yes | FL resident | 03/29/20 |
| 30,622 | Putnam | 54 | Male | No | | Yes | FL resident | 04/01/20 |
| 30,623 | Putnam | 55 | Male | No | | Yes | FL resident | 04/03/20 |
| 30,624 | Putnam | 14 | Male | No | | Yes | FL resident | 04/03/20 |
| 30,625 | Putnam | 62 | Female | No | | Yes | FL resident | 04/03/20 |
| 30,626 | Putnam | 71 | Female | No | | No | FL resident | 04/03/20 |
| 30,627 | Putnam | 49 | Female | No | | Yes | FL resident | 04/04/20 |
| 30,628 | Putnam | 29 | Female | No | | Yes | FL resident | 04/07/20 |
| 30,629 | Putnam | 33 | Female | No | | Yes | FL resident | 04/07/20 |
| 30,630 | Putnam | 67 | Male | No | | Yes | FL resident | 04/08/20 |
| 30,631 | Putnam | 28 | Male | No | | Yes | FL resident | 04/08/20 |
| 30,632 | Putnam | 28 | Male | Yes | FL; NY | Yes | FL resident | 04/08/20 |
| 30,633 | Putnam | 35 | Female | No | | Yes | FL resident | 04/09/20 |
| 30,634 | Putnam | 51 | Female | No | | Yes | FL resident | 04/09/20 |
| 30,635 | Putnam | 56 | Female | Yes | FL; ID | Yes | FL resident | 04/09/20 |
| 30,636 | Putnam | 79 | Male | No | | Yes | FL resident | 04/09/20 |
| 30,637 | Putnam | 13 | Female | No | | Yes | FL resident | 04/10/20 |
| 30,638 | Putnam | 46 | Female | No | | Yes | FL resident | 04/11/20 |
| 30,639 | Putnam | 56 | Male | No | | Yes | FL resident | 04/11/20 |
| 30,640 | Putnam | 12 | Male | No | | Yes | FL resident | 04/11/20 |
| 30,641 | Putnam | 71 | Male | Yes | FL; ID | Yes | FL resident | 04/11/20 |
| 30,642 | Putnam | 47 | Male | No | | Yes | FL resident | 04/11/20 |
| 30,643 | Putnam | 39 | Female | No | | No | FL resident | 04/11/20 |
| 30,644 | Putnam | 38 | Male | No | | No | FL resident | 04/12/20 |
| 30,645 | Putnam | 33 | Female | No | | Yes | FL resident | 04/12/20 |
| 30,646 | Putnam | 10 | Female | No | | Yes | FL resident | 04/12/20 |
| 30,647 | Putnam | 6 | Male | No | | Yes | FL resident | 04/12/20 |
| 30,648 | Putnam | 10 | Female | No | | Yes | FL resident | 04/12/20 |
| 30,649 | Putnam | 10 | Female | No | | Yes | FL resident | 04/12/20 |
| 30,650 | Putnam | 8 | Female | No | | Yes | FL resident | 04/12/20 |
| 30,651 | Putnam | 71 | Male | No | | Yes | FL resident | 04/14/20 |
| 30,652 | Putnam | 16 | Male | No | | Yes | FL resident | 04/14/20 |
| 30,653 | Putnam | 23 | Female | No | | Yes | FL resident | 04/14/20 |
| 30,654 | Putnam | 21 | Female | Yes | GA | Unknown | FL resident | 04/15/20 |
| 30,655 | Putnam | 40 | Male | No | | Yes | FL resident | 04/15/20 |
| 30,656 | Putnam | 46 | Female | No | | Yes | FL resident | 04/16/20 |
| 30,657 | Putnam | 66 | Female | No | | Yes | FL resident | 04/16/20 |
| 30,658 | Putnam | 50 | Female | No | | Yes | FL resident | 04/16/20 |
| 30,659 | Putnam | 81 | Male | No | | Yes | FL resident | 04/16/20 |
| 30,660 | Putnam | 16 | Male | No | | Yes | FL resident | 04/17/20 |
| 30,661 | Putnam | 13 | Male | No | | Yes | FL resident | 04/17/20 |
| 30,662 | Putnam | 42 | Female | No | | Yes | FL resident | 04/17/20 |
| 30,663 | Putnam | 42 | Female | No | | Yes | FL resident | 04/18/20 |
| 30,664 | Putnam | 60 | Female | No | | Yes | FL resident | 04/18/20 |
| 30,665 | Putnam | 43 | Female | No | | Yes | FL resident | 04/19/20 |
| 30,666 | Putnam | 30 | Male | No | | Yes | FL resident | 04/19/20 |
| 30,667 | Putnam | 40 | Male | No | | No | FL resident | 04/21/20 |
| 30,668 | Putnam | 32 | Female | No | | Yes | FL resident | 04/21/20 |
| 30,669 | Putnam | 23 | Female | No | | Yes | FL resident | 04/21/20 |
| 30,670 | Putnam | 54 | Male | No | | Yes | FL resident | 04/21/20 |
| 30,671 | Putnam | 19 | Male | No | | Yes | FL resident | 04/21/20 |
| 30,672 | Putnam | 63 | Female | No | | Yes | FL resident | 04/21/20 |
| 30,673 | Putnam | 22 | Female | No | | Yes | FL resident | 04/21/20 |
| 30,674 | Putnam | 36 | Male | No | | Yes | FL resident | 04/21/20 |
| 30,675 | Putnam | 41 | Female | No | | Unknown | FL resident | 04/22/20 |

Coronavirus: line list of cases

Data verified as of Apr 28, 2020 at 10 AM

Data in this report are provisional and subject to change.

| Case | County | Age | Gender | Travel related | Travel detail | Contact with a confirmed case | Jurisdiction | Date case counted |
|--------|------------|-----|--------|----------------|---|-------------------------------|--------------|-------------------|
| 30,676 | Putnam | 28 | Female | No | | No | FL resident | 04/22/20 |
| 30,677 | Putnam | 73 | Male | No | | Yes | FL resident | 04/23/20 |
| 30,678 | Putnam | 20 | Female | No | | Yes | FL resident | 04/23/20 |
| 30,679 | Putnam | 56 | Male | No | | No | FL resident | 04/23/20 |
| 30,680 | Putnam | 66 | Female | No | | Yes | FL resident | 04/23/20 |
| 30,681 | Putnam | 61 | Female | No | | No | FL resident | 04/23/20 |
| 30,682 | Putnam | 22 | Female | No | | Yes | FL resident | 04/23/20 |
| 30,683 | Putnam | 48 | Female | No | | Yes | FL resident | 04/23/20 |
| 30,684 | Putnam | 7 | Female | No | | Yes | FL resident | 04/23/20 |
| 30,685 | Putnam | 13 | Female | No | | Yes | FL resident | 04/23/20 |
| 30,686 | Putnam | 66 | Female | No | | No | FL resident | 04/24/20 |
| 30,687 | Putnam | 67 | Female | No | | No | FL resident | 04/24/20 |
| 30,688 | Putnam | 42 | Male | No | | No | FL resident | 04/24/20 |
| 30,689 | Putnam | 40 | Male | No | | No | FL resident | 04/24/20 |
| 30,690 | Putnam | 28 | Female | No | | Yes | FL resident | 04/24/20 |
| 30,691 | Putnam | 42 | Male | No | | Yes | FL resident | 04/24/20 |
| 30,692 | Putnam | 88 | Male | No | | No | FL resident | 04/25/20 |
| 30,693 | Putnam | 45 | Male | No | | No | FL resident | 04/25/20 |
| 30,694 | Putnam | 34 | Female | No | | No | FL resident | 04/25/20 |
| 30,695 | Putnam | 39 | Female | No | | No | FL resident | 04/25/20 |
| 30,696 | Putnam | 73 | Female | No | | Yes | FL resident | 04/27/20 |
| 30,697 | Putnam | 23 | Female | No | | Yes | FL resident | 04/27/20 |
| 30,698 | Putnam | 36 | Female | No | | Unknown | FL resident | 04/27/20 |
| 30,699 | Putnam | 57 | Female | No | | Unknown | FL resident | 04/27/20 |
| 30,700 | Putnam | 29 | Female | No | | Unknown | FL resident | 04/27/20 |
| 30,701 | Putnam | 84 | Male | No | | Unknown | FL resident | 04/27/20 |
| 30,702 | Putnam | 38 | Male | No | | Unknown | FL resident | 04/27/20 |
| 30,703 | Putnam | 51 | Female | No | | Unknown | FL resident | 04/27/20 |
| 30,704 | Putnam | 53 | Female | No | | Unknown | FL resident | 04/27/20 |
| 30,705 | Putnam | 88 | Female | No | | Unknown | FL resident | 04/27/20 |
| 30,706 | Putnam | 72 | Female | No | | Unknown | FL resident | 04/27/20 |
| 30,707 | Putnam | 33 | Male | No | | Unknown | FL resident | 04/27/20 |
| 30,708 | Putnam | 98 | Female | No | | Unknown | FL resident | 04/27/20 |
| 30,709 | Putnam | 51 | Female | No | | Unknown | FL resident | 04/27/20 |
| 30,710 | Putnam | 89 | Female | No | | Unknown | FL resident | 04/27/20 |
| 30,711 | Putnam | 26 | Female | No | | Unknown | FL resident | 04/27/20 |
| 30,712 | Santa Rosa | 71 | Male | Yes | EGYPT; ISRAEL; JORDAN | No | FL resident | 03/05/20 |
| 30,713 | Santa Rosa | 48 | Male | Yes | UNITED KINGDOM | No | FL resident | 03/18/20 |
| 30,714 | Santa Rosa | 17 | Male | No | | No | FL resident | 03/20/20 |
| 30,715 | Santa Rosa | 2 | Male | No | | No | FL resident | 03/23/20 |
| 30,716 | Santa Rosa | 73 | Male | Yes | NY | No | FL resident | 03/24/20 |
| 30,717 | Santa Rosa | 60 | Female | Yes | MEXICO | No | FL resident | 03/24/20 |
| 30,718 | Santa Rosa | 74 | Male | No | | Yes | FL resident | 03/25/20 |
| 30,719 | Santa Rosa | 76 | Male | Yes | AL; GA | Yes | FL resident | 03/25/20 |
| 30,720 | Santa Rosa | 81 | Female | Yes | FL; IN | No | FL resident | 03/26/20 |
| 30,721 | Santa Rosa | 0 | Male | No | | No | FL resident | 03/26/20 |
| 30,722 | Santa Rosa | 21 | Female | No | | Yes | FL resident | 03/26/20 |
| 30,723 | Santa Rosa | 54 | Male | Yes | LA | No | FL resident | 03/27/20 |
| 30,724 | Santa Rosa | 67 | Female | No | | Yes | FL resident | 03/27/20 |
| 30,725 | Santa Rosa | 67 | Male | No | | No | FL resident | 03/27/20 |
| 30,726 | Santa Rosa | 30 | Female | No | | Yes | FL resident | 03/28/20 |
| 30,727 | Santa Rosa | 34 | Female | Yes | DC; IRELAND; MD; MN; UNITED KINGDOM; VA; WA | No | FL resident | 03/28/20 |
| 30,728 | Santa Rosa | 38 | Male | Yes | CARIBBEAN; FL; PUERTO RICO | No | FL resident | 03/28/20 |
| 30,729 | Santa Rosa | 53 | Male | Yes | NY | No | FL resident | 03/28/20 |
| 30,730 | Santa Rosa | 21 | Female | Yes | FL; GA | Yes | FL resident | 03/28/20 |
| 30,731 | Santa Rosa | 22 | Female | No | | No | FL resident | 03/28/20 |
| 30,732 | Santa Rosa | 31 | Male | No | | No | FL resident | 03/29/20 |
| 30,733 | Santa Rosa | 49 | Male | Yes | LA | No | FL resident | 03/29/20 |
| 30,734 | Santa Rosa | 69 | Male | Yes | AUSTRALIA | Yes | FL resident | 03/29/20 |
| 30,735 | Santa Rosa | 71 | Female | Yes | AUSTRALIA | Yes | FL resident | 03/29/20 |
| 30,736 | Santa Rosa | 38 | Male | Yes | NY | No | FL resident | 03/29/20 |

Coronavirus: line list of cases

Data verified as of Apr 28, 2020 at 10 AM

Data in this report are provisional and subject to change.

| Case | County | Age | Gender | Travel related | Travel detail | Contact with a confirmed case | Jurisdiction | Date case counted |
|--------|------------|-----|--------|----------------|--------------------|-------------------------------|--------------|-------------------|
| 30,737 | Santa Rosa | 58 | Female | Yes | IL | No | FL resident | 03/29/20 |
| 30,738 | Santa Rosa | 40 | Male | Yes | TX | No | FL resident | 03/29/20 |
| 30,739 | Santa Rosa | 59 | Female | Yes | FRANCE | No | FL resident | 03/29/20 |
| 30,740 | Santa Rosa | 34 | Male | Yes | GA | Yes | FL resident | 03/29/20 |
| 30,741 | Santa Rosa | 24 | Female | No | | No | FL resident | 03/30/20 |
| 30,742 | Santa Rosa | 51 | Male | Yes | AZ; FL; LA; TX; UT | No | FL resident | 03/30/20 |
| 30,743 | Santa Rosa | 63 | Female | No | | No | FL resident | 03/30/20 |
| 30,744 | Santa Rosa | 26 | Female | Yes | AL; FL | Yes | FL resident | 03/30/20 |
| 30,745 | Santa Rosa | 39 | Female | No | | No | FL resident | 03/30/20 |
| 30,746 | Santa Rosa | 22 | Male | No | | Yes | FL resident | 03/30/20 |
| 30,747 | Santa Rosa | 24 | Male | No | | Yes | FL resident | 03/30/20 |
| 30,748 | Santa Rosa | 33 | Female | No | | Yes | FL resident | 03/30/20 |
| 30,749 | Santa Rosa | 46 | Male | No | | Yes | FL resident | 03/30/20 |
| 30,750 | Santa Rosa | 37 | Male | No | | No | FL resident | 03/30/20 |
| 30,751 | Santa Rosa | 59 | Female | Yes | FL; TN | No | FL resident | 03/31/20 |
| 30,752 | Santa Rosa | 26 | Female | No | | Yes | FL resident | 03/31/20 |
| 30,753 | Santa Rosa | 58 | Male | Yes | FL; GA | Yes | FL resident | 03/31/20 |
| 30,754 | Santa Rosa | 57 | Female | No | | Yes | FL resident | 03/31/20 |
| 30,755 | Santa Rosa | 26 | Male | Yes | UT | No | FL resident | 03/31/20 |
| 30,756 | Santa Rosa | 24 | Female | No | | Yes | FL resident | 04/01/20 |
| 30,757 | Santa Rosa | 37 | Male | No | | No | FL resident | 04/01/20 |
| 30,758 | Santa Rosa | 21 | Male | No | | No | FL resident | 04/02/20 |
| 30,759 | Santa Rosa | 62 | Male | Yes | COSTA RICA; FL | Yes | FL resident | 04/03/20 |
| 30,760 | Santa Rosa | 64 | Male | Yes | FL; HI; WA | No | FL resident | 04/03/20 |
| 30,761 | Santa Rosa | 84 | Male | No | | Yes | FL resident | 04/04/20 |
| 30,762 | Santa Rosa | 77 | Female | Yes | FL; WI | Yes | FL resident | 04/05/20 |
| 30,763 | Santa Rosa | 39 | Male | No | | Yes | FL resident | 04/05/20 |
| 30,764 | Santa Rosa | 24 | Female | No | | Yes | FL resident | 04/05/20 |
| 30,765 | Santa Rosa | 62 | Male | Yes | BELIZE; FL; TX | No | FL resident | 04/05/20 |
| 30,766 | Santa Rosa | 68 | Male | No | | Yes | FL resident | 04/05/20 |
| 30,767 | Santa Rosa | 45 | Male | No | | Yes | FL resident | 04/05/20 |
| 30,768 | Santa Rosa | 45 | Male | No | | Yes | FL resident | 04/05/20 |
| 30,769 | Santa Rosa | 65 | Male | No | | Yes | FL resident | 04/06/20 |
| 30,770 | Santa Rosa | 65 | Female | No | | Yes | FL resident | 04/06/20 |
| 30,771 | Santa Rosa | 74 | Male | Yes | FL; TX | Yes | FL resident | 04/06/20 |
| 30,772 | Santa Rosa | 35 | Male | No | | Yes | FL resident | 04/06/20 |
| 30,773 | Santa Rosa | 51 | Male | No | | Yes | FL resident | 04/06/20 |
| 30,774 | Santa Rosa | 55 | Female | No | | No | FL resident | 04/06/20 |
| 30,775 | Santa Rosa | 35 | Female | Yes | LA | No | FL resident | 04/06/20 |
| 30,776 | Santa Rosa | 62 | Female | No | | No | FL resident | 04/06/20 |
| 30,777 | Santa Rosa | 50 | Female | Yes | AL; FL | Yes | FL resident | 04/07/20 |
| 30,778 | Santa Rosa | 60 | Male | Yes | DC; GA | Yes | FL resident | 04/07/20 |
| 30,779 | Santa Rosa | 38 | Male | No | | Yes | FL resident | 04/07/20 |
| 30,780 | Santa Rosa | 55 | Female | No | | No | FL resident | 04/08/20 |
| 30,781 | Santa Rosa | 51 | Female | Yes | GA | Yes | FL resident | 04/08/20 |
| 30,782 | Santa Rosa | 61 | Male | No | | Yes | FL resident | 04/08/20 |
| 30,783 | Santa Rosa | 47 | Male | No | | Yes | FL resident | 04/09/20 |
| 30,784 | Santa Rosa | 33 | Male | No | | Yes | FL resident | 04/09/20 |
| 30,785 | Santa Rosa | 24 | Male | No | | Yes | FL resident | 04/09/20 |
| 30,786 | Santa Rosa | 72 | Male | No | | Yes | FL resident | 04/09/20 |
| 30,787 | Santa Rosa | 33 | Male | No | | Yes | FL resident | 04/09/20 |
| 30,788 | Santa Rosa | 39 | Male | No | | Yes | FL resident | 04/09/20 |
| 30,789 | Santa Rosa | 41 | Male | No | | Yes | FL resident | 04/09/20 |
| 30,790 | Santa Rosa | 49 | Male | No | | Yes | FL resident | 04/09/20 |
| 30,791 | Santa Rosa | 31 | Male | No | | Yes | FL resident | 04/09/20 |
| 30,792 | Santa Rosa | 35 | Male | No | | Yes | FL resident | 04/09/20 |
| 30,793 | Santa Rosa | 46 | Male | No | | Unknown | FL resident | 04/09/20 |
| 30,794 | Santa Rosa | 53 | Male | No | | Yes | FL resident | 04/09/20 |
| 30,795 | Santa Rosa | 47 | Male | No | | Unknown | FL resident | 04/09/20 |
| 30,796 | Santa Rosa | 43 | Male | No | | Yes | FL resident | 04/09/20 |
| 30,797 | Santa Rosa | 51 | Male | No | | Yes | FL resident | 04/09/20 |
| 30,798 | Santa Rosa | 51 | Male | No | | Yes | FL resident | 04/09/20 |

Coronavirus: line list of cases

Data verified as of Apr 28, 2020 at 10 AM

Data in this report are provisional and subject to change.

| Case | County | Age | Gender | Travel related | Travel detail | Contact with a confirmed case | Jurisdiction | Date case counted |
|--------|------------|-----|--------|----------------|-----------------|-------------------------------|--------------|-------------------|
| 30,799 | Santa Rosa | 44 | Male | No | | Yes | FL resident | 04/09/20 |
| 30,800 | Santa Rosa | 40 | Male | No | | Yes | FL resident | 04/09/20 |
| 30,801 | Santa Rosa | 34 | Male | No | | Yes | FL resident | 04/09/20 |
| 30,802 | Santa Rosa | 44 | Male | No | | Yes | FL resident | 04/09/20 |
| 30,803 | Santa Rosa | 39 | Male | No | | Yes | FL resident | 04/09/20 |
| 30,804 | Santa Rosa | 32 | Male | No | | Yes | FL resident | 04/09/20 |
| 30,805 | Santa Rosa | 52 | Male | No | | Yes | FL resident | 04/09/20 |
| 30,806 | Santa Rosa | 23 | Male | No | | Yes | FL resident | 04/09/20 |
| 30,807 | Santa Rosa | 26 | Male | No | | Yes | FL resident | 04/09/20 |
| 30,808 | Santa Rosa | 32 | Female | No | | No | FL resident | 04/09/20 |
| 30,809 | Santa Rosa | 20 | Male | Yes | FL; KY; NY | Yes | FL resident | 04/09/20 |
| 30,810 | Santa Rosa | 25 | Male | No | | Yes | FL resident | 04/09/20 |
| 30,811 | Santa Rosa | 66 | Male | No | | Yes | FL resident | 04/09/20 |
| 30,812 | Santa Rosa | 36 | Male | Yes | FL; TN | No | FL resident | 04/09/20 |
| 30,813 | Santa Rosa | 39 | Male | Yes | FL; NY | Yes | FL resident | 04/09/20 |
| 30,814 | Santa Rosa | 63 | Male | No | | No | FL resident | 04/10/20 |
| 30,815 | Santa Rosa | 69 | Male | No | | Yes | FL resident | 04/10/20 |
| 30,816 | Santa Rosa | 39 | Female | Yes | FL; NY | Yes | FL resident | 04/10/20 |
| 30,817 | Santa Rosa | 60 | Male | Unknown | | No | FL resident | 04/11/20 |
| 30,818 | Santa Rosa | 88 | Female | No | | Yes | FL resident | 04/11/20 |
| 30,819 | Santa Rosa | 52 | Male | Yes | AL; FL | No | FL resident | 04/12/20 |
| 30,820 | Santa Rosa | 69 | Female | No | | Yes | FL resident | 04/12/20 |
| 30,821 | Santa Rosa | 50 | Female | No | | Unknown | FL resident | 04/13/20 |
| 30,822 | Santa Rosa | 83 | Male | No | | No | FL resident | 04/13/20 |
| 30,823 | Santa Rosa | 49 | Male | Yes | AL; FL | Yes | FL resident | 04/13/20 |
| 30,824 | Santa Rosa | 52 | Male | No | | Yes | FL resident | 04/13/20 |
| 30,825 | Santa Rosa | 89 | Male | No | | Yes | FL resident | 04/15/20 |
| 30,826 | Santa Rosa | 26 | Male | No | | Yes | FL resident | 04/15/20 |
| 30,827 | Santa Rosa | 71 | Male | No | | Yes | FL resident | 04/15/20 |
| 30,828 | Santa Rosa | 40 | Female | Yes | LA | Yes | FL resident | 04/16/20 |
| 30,829 | Santa Rosa | 48 | Male | No | | Yes | FL resident | 04/16/20 |
| 30,830 | Santa Rosa | 51 | Male | No | | Yes | FL resident | 04/16/20 |
| 30,831 | Santa Rosa | 45 | Male | No | | Yes | FL resident | 04/16/20 |
| 30,832 | Santa Rosa | 68 | Male | No | | Yes | FL resident | 04/16/20 |
| 30,833 | Santa Rosa | 81 | Female | No | | Unknown | FL resident | 04/16/20 |
| 30,834 | Santa Rosa | 90 | Female | No | | Unknown | FL resident | 04/16/20 |
| 30,835 | Santa Rosa | 90 | Male | No | | Unknown | FL resident | 04/16/20 |
| 30,836 | Santa Rosa | 92 | Female | No | | Unknown | FL resident | 04/16/20 |
| 30,837 | Santa Rosa | 94 | Male | No | | Unknown | FL resident | 04/16/20 |
| 30,838 | Santa Rosa | 82 | Female | No | | Unknown | FL resident | 04/16/20 |
| 30,839 | Santa Rosa | 30 | Female | No | | Yes | FL resident | 04/17/20 |
| 30,840 | Santa Rosa | 36 | Female | No | | Yes | FL resident | 04/17/20 |
| 30,841 | Santa Rosa | 31 | Male | No | | Yes | FL resident | 04/17/20 |
| 30,842 | Santa Rosa | 51 | Male | Yes | AFGHANISTAN; FL | Yes | FL resident | 04/18/20 |
| 30,843 | Santa Rosa | 61 | Male | No | | Yes | FL resident | 04/18/20 |
| 30,844 | Santa Rosa | 64 | Male | No | | Yes | FL resident | 04/18/20 |
| 30,845 | Santa Rosa | 60 | Male | No | | Yes | FL resident | 04/18/20 |
| 30,846 | Santa Rosa | 68 | Male | No | | Yes | FL resident | 04/18/20 |
| 30,847 | Santa Rosa | 35 | Male | No | | Yes | FL resident | 04/18/20 |
| 30,848 | Santa Rosa | 23 | Female | No | | No | FL resident | 04/18/20 |
| 30,849 | Santa Rosa | 44 | Male | No | | Yes | FL resident | 04/20/20 |
| 30,850 | Santa Rosa | 34 | Male | No | | Yes | FL resident | 04/22/20 |
| 30,851 | Santa Rosa | 2 | Male | No | | No | FL resident | 04/22/20 |
| 30,852 | Santa Rosa | 20 | Female | No | | No | FL resident | 04/23/20 |
| 30,853 | Santa Rosa | 56 | Male | No | | Yes | FL resident | 04/24/20 |
| 30,854 | Santa Rosa | 68 | Male | Unknown | | Yes | FL resident | 04/24/20 |
| 30,855 | Santa Rosa | 32 | Female | Unknown | | Unknown | FL resident | 04/24/20 |
| 30,856 | Santa Rosa | 64 | Male | Unknown | | Yes | FL resident | 04/24/20 |
| 30,857 | Santa Rosa | 40 | Male | No | | Yes | FL resident | 04/25/20 |
| 30,858 | Santa Rosa | 58 | Male | No | | Yes | FL resident | 04/25/20 |
| 30,859 | Santa Rosa | 65 | Female | Unknown | | No | FL resident | 04/25/20 |
| 30,860 | Santa Rosa | 16 | Male | Unknown | | No | FL resident | 04/26/20 |

Coronavirus: line list of cases

Data verified as of Apr 28, 2020 at 10 AM

Data in this report are provisional and subject to change.

| Case | County | Age | Gender | Travel related | Travel detail | Contact with a confirmed case | Jurisdiction | Date case counted |
|--------|------------|-----|--------|----------------|---------------------------|-------------------------------|-----------------|-------------------|
| 30,861 | Santa Rosa | 55 | Female | No | | No | FL resident | 04/27/20 |
| 30,862 | Santa Rosa | 88 | Female | Unknown | | Unknown | Non-FL resident | 04/19/20 |
| 30,863 | Sarasota | 50 | Female | Yes | NY | No | FL resident | 03/13/20 |
| 30,864 | Sarasota | 87 | Male | No | | Yes | FL resident | 03/16/20 |
| 30,865 | Sarasota | 53 | Male | No | | Yes | FL resident | 03/19/20 |
| 30,866 | Sarasota | 76 | Male | No | | Yes | FL resident | 03/20/20 |
| 30,867 | Sarasota | 74 | Male | No | | No | FL resident | 03/20/20 |
| 30,868 | Sarasota | 75 | Male | Yes | NJ; NY | No | FL resident | 03/21/20 |
| 30,869 | Sarasota | 70 | Female | No | | No | FL resident | 03/21/20 |
| 30,870 | Sarasota | 87 | Male | No | | Yes | FL resident | 03/21/20 |
| 30,871 | Sarasota | 76 | Male | Yes | FL; NY | No | FL resident | 03/21/20 |
| 30,872 | Sarasota | 64 | Male | Yes | SPAIN | No | FL resident | 03/21/20 |
| 30,873 | Sarasota | 61 | Male | Yes | CO; FL | Unknown | FL resident | 03/21/20 |
| 30,874 | Sarasota | 80 | Male | Yes | ISRAEL | Unknown | FL resident | 03/22/20 |
| 30,875 | Sarasota | 86 | Female | No | | Yes | FL resident | 03/22/20 |
| 30,876 | Sarasota | 71 | Female | No | | Unknown | FL resident | 03/22/20 |
| 30,877 | Sarasota | 78 | Female | No | | No | FL resident | 03/22/20 |
| 30,878 | Sarasota | 75 | Female | No | | Yes | FL resident | 03/22/20 |
| 30,879 | Sarasota | 53 | Male | No | | Yes | FL resident | 03/23/20 |
| 30,880 | Sarasota | 81 | Male | Yes | NY | No | FL resident | 03/23/20 |
| 30,881 | Sarasota | 81 | Female | No | | No | FL resident | 03/23/20 |
| 30,882 | Sarasota | 82 | Male | No | | Yes | FL resident | 03/24/20 |
| 30,883 | Sarasota | 70 | Female | Yes | ISRAEL; SPAIN | No | FL resident | 03/25/20 |
| 30,884 | Sarasota | 58 | Male | Yes | CARIBBEAN | Unknown | FL resident | 03/25/20 |
| 30,885 | Sarasota | 62 | Male | No | | No | FL resident | 03/25/20 |
| 30,886 | Sarasota | 76 | Male | No | | No | FL resident | 03/25/20 |
| 30,887 | Sarasota | 73 | Female | No | | Yes | FL resident | 03/25/20 |
| 30,888 | Sarasota | 73 | Female | No | | Yes | FL resident | 03/25/20 |
| 30,889 | Sarasota | 21 | Female | No | | No | FL resident | 03/25/20 |
| 30,890 | Sarasota | 74 | Female | Yes | CA; PHILIPPINES | No | FL resident | 03/26/20 |
| 30,891 | Sarasota | 56 | Female | No | | Yes | FL resident | 03/26/20 |
| 30,892 | Sarasota | 87 | Female | No | | Yes | FL resident | 03/26/20 |
| 30,893 | Sarasota | 21 | Male | Yes | CARIBBEAN | No | FL resident | 03/27/20 |
| 30,894 | Sarasota | 75 | Male | Yes | CA | No | FL resident | 03/27/20 |
| 30,895 | Sarasota | 74 | Female | No | | Yes | FL resident | 03/27/20 |
| 30,896 | Sarasota | 70 | Female | No | | Yes | FL resident | 03/27/20 |
| 30,897 | Sarasota | 80 | Female | Yes | ISRAEL | Yes | FL resident | 03/27/20 |
| 30,898 | Sarasota | 35 | Female | No | | Unknown | FL resident | 03/27/20 |
| 30,899 | Sarasota | 35 | Female | No | | Unknown | FL resident | 03/27/20 |
| 30,900 | Sarasota | 71 | Male | No | | Yes | FL resident | 03/27/20 |
| 30,901 | Sarasota | 74 | Female | No | | Yes | FL resident | 03/27/20 |
| 30,902 | Sarasota | 90 | Female | No | | Unknown | FL resident | 03/27/20 |
| 30,903 | Sarasota | 80 | Female | No | | Unknown | FL resident | 03/27/20 |
| 30,904 | Sarasota | 77 | Male | No | | Yes | FL resident | 03/28/20 |
| 30,905 | Sarasota | 28 | Male | Yes | FL; IL | No | FL resident | 03/28/20 |
| 30,906 | Sarasota | 38 | Female | No | | Unknown | FL resident | 03/29/20 |
| 30,907 | Sarasota | 28 | Female | Yes | CO; FL | Unknown | FL resident | 03/29/20 |
| 30,908 | Sarasota | 48 | Female | No | | Yes | FL resident | 03/29/20 |
| 30,909 | Sarasota | 53 | Female | No | | Yes | FL resident | 03/29/20 |
| 30,910 | Sarasota | 82 | Male | No | | Yes | FL resident | 03/29/20 |
| 30,911 | Sarasota | 59 | Female | Yes | NY | No | FL resident | 03/29/20 |
| 30,912 | Sarasota | 82 | Male | No | | Yes | FL resident | 03/29/20 |
| 30,913 | Sarasota | 76 | Female | No | | Unknown | FL resident | 03/29/20 |
| 30,914 | Sarasota | 42 | Female | Yes | CA; CARIBBEAN; LA; MEXICO | Yes | FL resident | 03/29/20 |
| 30,915 | Sarasota | 75 | Male | No | | No | FL resident | 03/30/20 |
| 30,916 | Sarasota | 74 | Male | No | | Yes | FL resident | 03/30/20 |
| 30,917 | Sarasota | 63 | Male | Yes | NY; NETHERLANDS | No | FL resident | 03/30/20 |
| 30,918 | Sarasota | 67 | Female | Yes | FRANCE; TN | Yes | FL resident | 03/30/20 |
| 30,919 | Sarasota | 36 | Female | No | | No | FL resident | 03/30/20 |
| 30,920 | Sarasota | 59 | Female | No | | No | FL resident | 03/30/20 |
| 30,921 | Sarasota | 73 | Female | No | | Yes | FL resident | 03/30/20 |
| 30,922 | Sarasota | 54 | Male | No | | Yes | FL resident | 03/30/20 |

Coronavirus: line list of cases

Data verified as of Apr 28, 2020 at 10 AM

Data in this report are provisional and subject to change.

| Case | County | Age | Gender | Travel related | Travel detail | Contact with a confirmed case | Jurisdiction | Date case counted |
|--------|----------|-----|--------|----------------|---------------------------|-------------------------------|--------------|-------------------|
| 30,923 | Sarasota | 27 | Female | Yes | CO; FL | Yes | FL resident | 03/30/20 |
| 30,924 | Sarasota | 73 | Male | No | | No | FL resident | 03/30/20 |
| 30,925 | Sarasota | 80 | Female | No | | No | FL resident | 03/30/20 |
| 30,926 | Sarasota | 77 | Male | No | | Yes | FL resident | 03/31/20 |
| 30,927 | Sarasota | 53 | Female | No | | Unknown | FL resident | 03/31/20 |
| 30,928 | Sarasota | 45 | Male | Yes | CA; CARIBBEAN; LA; MEXICO | Yes | FL resident | 03/31/20 |
| 30,929 | Sarasota | 58 | Female | Yes | CA; FL | No | FL resident | 03/31/20 |
| 30,930 | Sarasota | 34 | Male | No | | No | FL resident | 03/31/20 |
| 30,931 | Sarasota | 56 | Male | No | | No | FL resident | 03/31/20 |
| 30,932 | Sarasota | 68 | Male | No | | Yes | FL resident | 03/31/20 |
| 30,933 | Sarasota | 45 | Female | No | | Yes | FL resident | 03/31/20 |
| 30,934 | Sarasota | 47 | Female | No | | Yes | FL resident | 03/31/20 |
| 30,935 | Sarasota | 50 | Female | Yes | CUBA | No | FL resident | 04/01/20 |
| 30,936 | Sarasota | 90 | Female | No | | No | FL resident | 04/01/20 |
| 30,937 | Sarasota | 86 | Male | No | | No | FL resident | 04/01/20 |
| 30,938 | Sarasota | 58 | Female | Unknown | | No | FL resident | 04/01/20 |
| 30,939 | Sarasota | 98 | Female | No | | Yes | FL resident | 04/01/20 |
| 30,940 | Sarasota | 75 | Female | No | | Yes | FL resident | 04/01/20 |
| 30,941 | Sarasota | 83 | Female | No | | Yes | FL resident | 04/01/20 |
| 30,942 | Sarasota | 99 | Female | No | | Unknown | FL resident | 04/01/20 |
| 30,943 | Sarasota | 85 | Female | No | | Unknown | FL resident | 04/01/20 |
| 30,944 | Sarasota | 76 | Male | No | | No | FL resident | 04/01/20 |
| 30,945 | Sarasota | 82 | Male | No | | No | FL resident | 04/01/20 |
| 30,946 | Sarasota | 69 | Male | No | | No | FL resident | 04/01/20 |
| 30,947 | Sarasota | 4 | Female | No | | No | FL resident | 04/01/20 |
| 30,948 | Sarasota | 70 | Female | No | | Unknown | FL resident | 04/01/20 |
| 30,949 | Sarasota | 73 | Female | No | | No | FL resident | 04/01/20 |
| 30,950 | Sarasota | 20 | Male | No | | No | FL resident | 04/01/20 |
| 30,951 | Sarasota | 65 | Female | Yes | NY | Unknown | FL resident | 04/01/20 |
| 30,952 | Sarasota | 85 | Male | No | | Yes | FL resident | 04/01/20 |
| 30,953 | Sarasota | 82 | Male | No | | No | FL resident | 04/02/20 |
| 30,954 | Sarasota | 53 | Female | No | | Unknown | FL resident | 04/02/20 |
| 30,955 | Sarasota | 25 | Female | No | | No | FL resident | 04/02/20 |
| 30,956 | Sarasota | 72 | Male | No | | No | FL resident | 04/02/20 |
| 30,957 | Sarasota | 62 | Female | Yes | BELIZE; FL | Yes | FL resident | 04/02/20 |
| 30,958 | Sarasota | 0 | Female | No | | Yes | FL resident | 04/02/20 |
| 30,959 | Sarasota | 31 | Male | No | | Unknown | FL resident | 04/02/20 |
| 30,960 | Sarasota | 73 | Male | No | | Unknown | FL resident | 04/02/20 |
| 30,961 | Sarasota | 49 | Male | No | | Yes | FL resident | 04/02/20 |
| 30,962 | Sarasota | 18 | Female | Yes | UNITED KINGDOM | No | FL resident | 04/02/20 |
| 30,963 | Sarasota | 76 | Male | Yes | SPAIN | Yes | FL resident | 04/02/20 |
| 30,964 | Sarasota | 42 | Female | No | | No | FL resident | 04/02/20 |
| 30,965 | Sarasota | 55 | Male | No | | No | FL resident | 04/02/20 |
| 30,966 | Sarasota | 74 | Male | No | | Yes | FL resident | 04/02/20 |
| 30,967 | Sarasota | 88 | Female | No | | Unknown | FL resident | 04/02/20 |
| 30,968 | Sarasota | 72 | Female | No | | Yes | FL resident | 04/02/20 |
| 30,969 | Sarasota | 74 | Female | No | | No | FL resident | 04/03/20 |
| 30,970 | Sarasota | 45 | Female | No | | No | FL resident | 04/03/20 |
| 30,971 | Sarasota | 39 | Male | No | | No | FL resident | 04/03/20 |
| 30,972 | Sarasota | 57 | Male | No | | Yes | FL resident | 04/03/20 |
| 30,973 | Sarasota | 71 | Male | No | | No | FL resident | 04/03/20 |
| 30,974 | Sarasota | 69 | Male | No | | Unknown | FL resident | 04/03/20 |
| 30,975 | Sarasota | 64 | Female | No | | No | FL resident | 04/04/20 |
| 30,976 | Sarasota | 62 | Male | Yes | CA; FL; MA; TX | Yes | FL resident | 04/04/20 |
| 30,977 | Sarasota | 43 | Female | No | | Yes | FL resident | 04/04/20 |
| 30,978 | Sarasota | 42 | Female | Yes | FL; OR | Unknown | FL resident | 04/04/20 |
| 30,979 | Sarasota | 72 | Female | No | | Yes | FL resident | 04/04/20 |
| 30,980 | Sarasota | 39 | Male | No | | No | FL resident | 04/04/20 |
| 30,981 | Sarasota | 42 | Male | No | | Yes | FL resident | 04/04/20 |
| 30,982 | Sarasota | 73 | Female | No | | Unknown | FL resident | 04/04/20 |
| 30,983 | Sarasota | 24 | Male | No | | Unknown | FL resident | 04/04/20 |
| 30,984 | Sarasota | 88 | Female | No | | No | FL resident | 04/05/20 |

Coronavirus: line list of cases

Data verified as of Apr 28, 2020 at 10 AM

Data in this report are provisional and subject to change.

| Case | County | Age | Gender | Travel related | Travel detail | Contact with a confirmed case | Jurisdiction | Date case counted |
|--------|----------|-----|--------|----------------|----------------|-------------------------------|--------------|-------------------|
| 30,985 | Sarasota | 62 | Male | No | | Yes | FL resident | 04/05/20 |
| 30,986 | Sarasota | 81 | Female | No | | Yes | FL resident | 04/05/20 |
| 30,987 | Sarasota | 62 | Female | No | | Unknown | FL resident | 04/05/20 |
| 30,988 | Sarasota | 33 | Female | Yes | GA | Yes | FL resident | 04/05/20 |
| 30,989 | Sarasota | 73 | Female | No | | Yes | FL resident | 04/05/20 |
| 30,990 | Sarasota | 85 | Female | No | | Yes | FL resident | 04/06/20 |
| 30,991 | Sarasota | 32 | Male | No | | No | FL resident | 04/06/20 |
| 30,992 | Sarasota | 66 | Male | No | | Yes | FL resident | 04/06/20 |
| 30,993 | Sarasota | 30 | Male | Yes | CA; NY; PA; TX | No | FL resident | 04/06/20 |
| 30,994 | Sarasota | 56 | Female | No | | No | FL resident | 04/06/20 |
| 30,995 | Sarasota | 65 | Male | Yes | CA | Yes | FL resident | 04/06/20 |
| 30,996 | Sarasota | 75 | Male | No | | No | FL resident | 04/06/20 |
| 30,997 | Sarasota | 63 | Female | No | | No | FL resident | 04/06/20 |
| 30,998 | Sarasota | 45 | Female | Yes | NY | Yes | FL resident | 04/06/20 |
| 30,999 | Sarasota | 71 | Male | No | | Yes | FL resident | 04/06/20 |
| 31,000 | Sarasota | 67 | Male | No | | Yes | FL resident | 04/06/20 |
| 31,001 | Sarasota | 46 | Female | No | | No | FL resident | 04/06/20 |
| 31,002 | Sarasota | 39 | Female | No | | No | FL resident | 04/06/20 |
| 31,003 | Sarasota | 65 | Female | No | | Yes | FL resident | 04/06/20 |
| 31,004 | Sarasota | 82 | Female | Yes | FL; ISRAEL | Yes | FL resident | 04/06/20 |
| 31,005 | Sarasota | 76 | Female | No | | Unknown | FL resident | 04/06/20 |
| 31,006 | Sarasota | 59 | Female | Yes | UNITED KINGDOM | No | FL resident | 04/06/20 |
| 31,007 | Sarasota | 44 | Female | No | | Yes | FL resident | 04/06/20 |
| 31,008 | Sarasota | 49 | Female | No | | Yes | FL resident | 04/06/20 |
| 31,009 | Sarasota | 82 | Male | No | | Yes | FL resident | 04/06/20 |
| 31,010 | Sarasota | 30 | Male | No | | No | FL resident | 04/06/20 |
| 31,011 | Sarasota | 30 | Male | Yes | CO; FL | No | FL resident | 04/06/20 |
| 31,012 | Sarasota | 39 | Male | No | | No | FL resident | 04/06/20 |
| 31,013 | Sarasota | 90 | Male | No | | No | FL resident | 04/06/20 |
| 31,014 | Sarasota | 74 | Male | No | | No | FL resident | 04/06/20 |
| 31,015 | Sarasota | 71 | Female | No | | Unknown | FL resident | 04/06/20 |
| 31,016 | Sarasota | 94 | Female | No | | Yes | FL resident | 04/07/20 |
| 31,017 | Sarasota | 59 | Female | No | | Yes | FL resident | 04/07/20 |
| 31,018 | Sarasota | 64 | Female | No | | Yes | FL resident | 04/07/20 |
| 31,019 | Sarasota | 59 | Female | No | | No | FL resident | 04/07/20 |
| 31,020 | Sarasota | 73 | Male | No | | Unknown | FL resident | 04/07/20 |
| 31,021 | Sarasota | 53 | Female | No | | Unknown | FL resident | 04/07/20 |
| 31,022 | Sarasota | 65 | Female | No | | No | FL resident | 04/07/20 |
| 31,023 | Sarasota | 31 | Female | Yes | NY | Unknown | FL resident | 04/07/20 |
| 31,024 | Sarasota | 53 | Female | Yes | NY | Yes | FL resident | 04/07/20 |
| 31,025 | Sarasota | 76 | Male | No | | Yes | FL resident | 04/07/20 |
| 31,026 | Sarasota | 57 | Female | Yes | CUBA | Yes | FL resident | 04/08/20 |
| 31,027 | Sarasota | 49 | Female | No | | Yes | FL resident | 04/08/20 |
| 31,028 | Sarasota | 26 | Male | No | | Yes | FL resident | 04/08/20 |
| 31,029 | Sarasota | 30 | Male | Yes | ECUADOR; GA | Yes | FL resident | 04/08/20 |
| 31,030 | Sarasota | 27 | Female | No | | Yes | FL resident | 04/08/20 |
| 31,031 | Sarasota | 79 | Male | No | | No | FL resident | 04/08/20 |
| 31,032 | Sarasota | 53 | Female | No | | No | FL resident | 04/08/20 |
| 31,033 | Sarasota | 42 | Female | No | | No | FL resident | 04/08/20 |
| 31,034 | Sarasota | 57 | Male | Yes | NJ | No | FL resident | 04/08/20 |
| 31,035 | Sarasota | 47 | Female | No | | Unknown | FL resident | 04/08/20 |
| 31,036 | Sarasota | 24 | Female | No | | Yes | FL resident | 04/08/20 |
| 31,037 | Sarasota | 46 | Female | No | | Yes | FL resident | 04/09/20 |
| 31,038 | Sarasota | 59 | Male | No | | Unknown | FL resident | 04/09/20 |
| 31,039 | Sarasota | 40 | Female | No | | Unknown | FL resident | 04/09/20 |
| 31,040 | Sarasota | 66 | Female | No | | Yes | FL resident | 04/09/20 |
| 31,041 | Sarasota | 59 | Female | No | | Yes | FL resident | 04/09/20 |
| 31,042 | Sarasota | 52 | Male | No | | Unknown | FL resident | 04/09/20 |
| 31,043 | Sarasota | 41 | Female | No | | Unknown | FL resident | 04/09/20 |
| 31,044 | Sarasota | 45 | Male | No | | No | FL resident | 04/09/20 |
| 31,045 | Sarasota | 49 | Male | Yes | NY | Yes | FL resident | 04/09/20 |
| 31,046 | Sarasota | 74 | Female | Yes | FL; NY; SPAIN | Yes | FL resident | 04/09/20 |

Coronavirus: line list of cases

Data verified as of Apr 28, 2020 at 10 AM

Data in this report are provisional and subject to change.

| Case | County | Age | Gender | Travel related | Travel detail | Contact with a confirmed case | Jurisdiction | Date case counted |
|--------|----------|-----|--------|----------------|------------------------|-------------------------------|--------------|-------------------|
| 31,047 | Sarasota | 72 | Female | Yes | FL; MEXICO | Unknown | FL resident | 04/09/20 |
| 31,048 | Sarasota | 29 | Female | No | | Yes | FL resident | 04/09/20 |
| 31,049 | Sarasota | 46 | Female | No | | No | FL resident | 04/09/20 |
| 31,050 | Sarasota | 29 | Female | No | | No | FL resident | 04/09/20 |
| 31,051 | Sarasota | 45 | Male | No | | Unknown | FL resident | 04/09/20 |
| 31,052 | Sarasota | 67 | Male | Yes | NY | No | FL resident | 04/09/20 |
| 31,053 | Sarasota | 48 | Male | No | | No | FL resident | 04/09/20 |
| 31,054 | Sarasota | 55 | Male | No | | No | FL resident | 04/10/20 |
| 31,055 | Sarasota | 69 | Male | No | | No | FL resident | 04/10/20 |
| 31,056 | Sarasota | 62 | Male | No | | Yes | FL resident | 04/10/20 |
| 31,057 | Sarasota | 46 | Female | Yes | CA; NJ; NY | No | FL resident | 04/10/20 |
| 31,058 | Sarasota | 44 | Female | No | | No | FL resident | 04/10/20 |
| 31,059 | Sarasota | 65 | Male | Yes | FL; NY; UNITED KINGDOM | Unknown | FL resident | 04/10/20 |
| 31,060 | Sarasota | 83 | Male | No | | Yes | FL resident | 04/10/20 |
| 31,061 | Sarasota | 66 | Male | No | | No | FL resident | 04/10/20 |
| 31,062 | Sarasota | 40 | Female | No | | Yes | FL resident | 04/11/20 |
| 31,063 | Sarasota | 77 | Male | No | | Yes | FL resident | 04/11/20 |
| 31,064 | Sarasota | 29 | Female | No | | Yes | FL resident | 04/11/20 |
| 31,065 | Sarasota | 59 | Female | Yes | FL; TN | Yes | FL resident | 04/11/20 |
| 31,066 | Sarasota | 57 | Male | No | | Unknown | FL resident | 04/11/20 |
| 31,067 | Sarasota | 66 | Male | No | | Yes | FL resident | 04/11/20 |
| 31,068 | Sarasota | 38 | Male | No | | No | FL resident | 04/11/20 |
| 31,069 | Sarasota | 32 | Male | No | | Yes | FL resident | 04/11/20 |
| 31,070 | Sarasota | 74 | Male | No | | No | FL resident | 04/12/20 |
| 31,071 | Sarasota | 96 | Female | No | | Yes | FL resident | 04/12/20 |
| 31,072 | Sarasota | 73 | Male | Yes | FL; GA | No | FL resident | 04/12/20 |
| 31,073 | Sarasota | 58 | Male | No | | Unknown | FL resident | 04/12/20 |
| 31,074 | Sarasota | 56 | Female | Yes | CA; FL | Unknown | FL resident | 04/12/20 |
| 31,075 | Sarasota | 39 | Female | No | | No | FL resident | 04/12/20 |
| 31,076 | Sarasota | 60 | Female | No | | Yes | FL resident | 04/12/20 |
| 31,077 | Sarasota | 74 | Female | No | | Yes | FL resident | 04/12/20 |
| 31,078 | Sarasota | 68 | Male | No | | Unknown | FL resident | 04/12/20 |
| 31,079 | Sarasota | 83 | Male | No | | Yes | FL resident | 04/13/20 |
| 31,080 | Sarasota | 31 | Female | Unknown | | No | FL resident | 04/14/20 |
| 31,081 | Sarasota | 69 | Female | No | | No | FL resident | 04/14/20 |
| 31,082 | Sarasota | 85 | Female | No | | Yes | FL resident | 04/14/20 |
| 31,083 | Sarasota | 48 | Female | No | | Yes | FL resident | 04/14/20 |
| 31,084 | Sarasota | 16 | Male | No | | Yes | FL resident | 04/14/20 |
| 31,085 | Sarasota | 58 | Male | No | | Yes | FL resident | 04/14/20 |
| 31,086 | Sarasota | 20 | Female | No | | Yes | FL resident | 04/14/20 |
| 31,087 | Sarasota | 66 | Female | Yes | MEXICO | No | FL resident | 04/14/20 |
| 31,088 | Sarasota | 42 | Female | No | | Yes | FL resident | 04/14/20 |
| 31,089 | Sarasota | 48 | Female | No | | No | FL resident | 04/14/20 |
| 31,090 | Sarasota | 56 | Female | No | | Yes | FL resident | 04/14/20 |
| 31,091 | Sarasota | 91 | Female | No | | Yes | FL resident | 04/14/20 |
| 31,092 | Sarasota | 85 | Female | No | | No | FL resident | 04/14/20 |
| 31,093 | Sarasota | 102 | Female | No | | Unknown | FL resident | 04/14/20 |
| 31,094 | Sarasota | 74 | Male | Yes | CA | Yes | FL resident | 04/14/20 |
| 31,095 | Sarasota | 79 | Male | No | | Yes | FL resident | 04/15/20 |
| 31,096 | Sarasota | 77 | Female | No | | No | FL resident | 04/15/20 |
| 31,097 | Sarasota | 89 | Male | No | | No | FL resident | 04/15/20 |
| 31,098 | Sarasota | 50 | Male | Unknown | | | FL resident | 04/15/20 |
| 31,099 | Sarasota | 59 | Female | No | | Yes | FL resident | 04/15/20 |
| 31,100 | Sarasota | 11 | Male | No | | Yes | FL resident | 04/15/20 |
| 31,101 | Sarasota | 63 | Female | No | | No | FL resident | 04/15/20 |
| 31,102 | Sarasota | 22 | Female | No | | Unknown | FL resident | 04/16/20 |
| 31,103 | Sarasota | 66 | Female | No | | No | FL resident | 04/16/20 |
| 31,104 | Sarasota | 25 | Female | No | | No | FL resident | 04/16/20 |
| 31,105 | Sarasota | 48 | Male | No | | Yes | FL resident | 04/16/20 |
| 31,106 | Sarasota | 47 | Female | No | | No | FL resident | 04/16/20 |
| 31,107 | Sarasota | 67 | Female | No | | Yes | FL resident | 04/16/20 |
| 31,108 | Sarasota | 72 | Male | No | | Unknown | FL resident | 04/16/20 |

Coronavirus: line list of cases

Data verified as of Apr 28, 2020 at 10 AM

Data in this report are provisional and subject to change.

| Case | County | Age | Gender | Travel related | Travel detail | Contact with a confirmed case | Jurisdiction | Date case counted |
|--------|----------|-----|--------|----------------|---------------|-------------------------------|--------------|-------------------|
| 31,109 | Sarasota | 88 | Female | No | | Yes | FL resident | 04/16/20 |
| 31,110 | Sarasota | 79 | Female | No | | Unknown | FL resident | 04/16/20 |
| 31,111 | Sarasota | 98 | Male | No | | Yes | FL resident | 04/16/20 |
| 31,112 | Sarasota | 62 | Male | No | | Unknown | FL resident | 04/16/20 |
| 31,113 | Sarasota | 88 | Female | No | | Unknown | FL resident | 04/16/20 |
| 31,114 | Sarasota | 24 | Female | No | | Unknown | FL resident | 04/16/20 |
| 31,115 | Sarasota | 36 | Female | No | | Unknown | FL resident | 04/16/20 |
| 31,116 | Sarasota | 58 | Female | No | | Unknown | FL resident | 04/17/20 |
| 31,117 | Sarasota | 43 | Male | No | | Yes | FL resident | 04/17/20 |
| 31,118 | Sarasota | 53 | Male | No | | Unknown | FL resident | 04/17/20 |
| 31,119 | Sarasota | 41 | Female | No | | No | FL resident | 04/17/20 |
| 31,120 | Sarasota | 75 | Female | No | | Yes | FL resident | 04/17/20 |
| 31,121 | Sarasota | 93 | Male | No | | Yes | FL resident | 04/17/20 |
| 31,122 | Sarasota | 54 | Male | No | | Yes | FL resident | 04/17/20 |
| 31,123 | Sarasota | 83 | Male | No | | Yes | FL resident | 04/17/20 |
| 31,124 | Sarasota | 86 | Male | No | | Yes | FL resident | 04/17/20 |
| 31,125 | Sarasota | 93 | Female | No | | Yes | FL resident | 04/18/20 |
| 31,126 | Sarasota | 34 | Female | No | | No | FL resident | 04/18/20 |
| 31,127 | Sarasota | 81 | Male | No | | Yes | FL resident | 04/18/20 |
| 31,128 | Sarasota | 29 | Female | No | | Unknown | FL resident | 04/19/20 |
| 31,129 | Sarasota | 84 | Male | No | | Yes | FL resident | 04/19/20 |
| 31,130 | Sarasota | 62 | Female | No | | Yes | FL resident | 04/19/20 |
| 31,131 | Sarasota | 35 | Male | Yes | GA | Unknown | FL resident | 04/19/20 |
| 31,132 | Sarasota | 69 | Female | No | | Yes | FL resident | 04/19/20 |
| 31,133 | Sarasota | 79 | Female | No | | No | FL resident | 04/20/20 |
| 31,134 | Sarasota | 91 | Female | No | | Yes | FL resident | 04/20/20 |
| 31,135 | Sarasota | 89 | Male | No | | Yes | FL resident | 04/20/20 |
| 31,136 | Sarasota | 82 | Male | Unknown | | Yes | FL resident | 04/20/20 |
| 31,137 | Sarasota | 77 | Female | No | | Unknown | FL resident | 04/20/20 |
| 31,138 | Sarasota | 69 | Male | No | | Yes | FL resident | 04/20/20 |
| 31,139 | Sarasota | 89 | Female | No | | Yes | FL resident | 04/20/20 |
| 31,140 | Sarasota | 23 | Male | No | | Unknown | FL resident | 04/20/20 |
| 31,141 | Sarasota | 58 | Female | No | | Yes | FL resident | 04/20/20 |
| 31,142 | Sarasota | 60 | Male | No | | Yes | FL resident | 04/20/20 |
| 31,143 | Sarasota | 58 | Female | No | | Yes | FL resident | 04/20/20 |
| 31,144 | Sarasota | 27 | Male | No | | No | FL resident | 04/21/20 |
| 31,145 | Sarasota | 29 | Female | No | | Unknown | FL resident | 04/21/20 |
| 31,146 | Sarasota | 86 | Female | No | | Unknown | FL resident | 04/21/20 |
| 31,147 | Sarasota | 33 | Female | No | | Yes | FL resident | 04/22/20 |
| 31,148 | Sarasota | 33 | Female | No | | Unknown | FL resident | 04/22/20 |
| 31,149 | Sarasota | 84 | Male | No | | Yes | FL resident | 04/22/20 |
| 31,150 | Sarasota | 90 | Male | No | | Yes | FL resident | 04/22/20 |
| 31,151 | Sarasota | 33 | Female | No | | Yes | FL resident | 04/23/20 |
| 31,152 | Sarasota | 66 | Female | No | | Yes | FL resident | 04/23/20 |
| 31,153 | Sarasota | 87 | Female | Unknown | | | FL resident | 04/23/20 |
| 31,154 | Sarasota | 66 | Female | No | | Unknown | FL resident | 04/23/20 |
| 31,155 | Sarasota | 89 | Male | Unknown | | | FL resident | 04/23/20 |
| 31,156 | Sarasota | 66 | Male | No | | No | FL resident | 04/23/20 |
| 31,157 | Sarasota | 76 | Male | No | | Yes | FL resident | 04/23/20 |
| 31,158 | Sarasota | 55 | Male | No | | Yes | FL resident | 04/23/20 |
| 31,159 | Sarasota | 81 | Male | No | | No | FL resident | 04/23/20 |
| 31,160 | Sarasota | 38 | Female | Unknown | | Unknown | FL resident | 04/24/20 |
| 31,161 | Sarasota | 51 | Female | No | | Yes | FL resident | 04/24/20 |
| 31,162 | Sarasota | 51 | Female | No | | Yes | FL resident | 04/25/20 |
| 31,163 | Sarasota | 66 | Male | No | | No | FL resident | 04/25/20 |
| 31,164 | Sarasota | 60 | Female | No | | Yes | FL resident | 04/25/20 |
| 31,165 | Sarasota | 35 | Female | No | | | FL resident | 04/25/20 |
| 31,166 | Sarasota | 51 | Female | No | | Yes | FL resident | 04/25/20 |
| 31,167 | Sarasota | 61 | Female | No | | Yes | FL resident | 04/26/20 |
| 31,168 | Sarasota | 89 | Male | No | | Unknown | FL resident | 04/26/20 |
| 31,169 | Sarasota | 66 | Female | No | | Yes | FL resident | 04/26/20 |
| 31,170 | Sarasota | 44 | Female | No | | Yes | FL resident | 04/27/20 |

Coronavirus: line list of cases

Data verified as of Apr 28, 2020 at 10 AM

Data in this report are provisional and subject to change.

| Case | County | Age | Gender | Travel related | Travel detail | Contact with a confirmed case | Jurisdiction | Date case counted |
|--------|----------|-----|--------|----------------|------------------------|-------------------------------|-----------------|-------------------|
| 31,171 | Sarasota | 39 | Female | No | | Yes | FL resident | 04/27/20 |
| 31,172 | Sarasota | 66 | Male | Unknown | | | FL resident | 04/27/20 |
| 31,173 | Sarasota | 62 | Female | Yes | IL; IN; LA | No | FL resident | 04/27/20 |
| 31,174 | Sarasota | 80 | Female | No | | Unknown | FL resident | 04/27/20 |
| 31,175 | Sarasota | 78 | Male | No | | Yes | FL resident | 04/27/20 |
| 31,176 | Sarasota | 57 | Female | Unknown | | | FL resident | 04/28/20 |
| 31,177 | Sarasota | 86 | Male | Unknown | | | FL resident | 04/28/20 |
| 31,178 | Sarasota | 25 | Male | Unknown | | | FL resident | 04/28/20 |
| 31,179 | Sarasota | 89 | Male | Unknown | | | FL resident | 04/28/20 |
| 31,180 | Sarasota | 70 | Male | No | | No | Non-FL resident | 03/13/20 |
| 31,181 | Sarasota | 80 | Male | No | | Yes | Non-FL resident | 03/16/20 |
| 31,182 | Sarasota | 78 | Female | No | | Yes | Non-FL resident | 03/19/20 |
| 31,183 | Sarasota | 73 | Female | Yes | FL; NY | Yes | Non-FL resident | 03/21/20 |
| 31,184 | Sarasota | 75 | Male | Yes | FL; NY | Yes | Non-FL resident | 03/21/20 |
| 31,185 | Sarasota | 49 | Male | Yes | CO | Unknown | Non-FL resident | 03/24/20 |
| 31,186 | Sarasota | 41 | Male | Yes | NY | No | Non-FL resident | 03/27/20 |
| 31,187 | Sarasota | 85 | Male | No | | No | Non-FL resident | 03/27/20 |
| 31,188 | Sarasota | 73 | Male | Yes | NJ | Unknown | Non-FL resident | 03/29/20 |
| 31,189 | Sarasota | 78 | Female | No | | No | Non-FL resident | 04/01/20 |
| 31,190 | Sarasota | 72 | Female | Yes | FL; GA | No | Non-FL resident | 04/03/20 |
| 31,191 | Sarasota | 51 | Male | Yes | FL; OR | No | Non-FL resident | 04/03/20 |
| 31,192 | Sarasota | 64 | Female | Yes | FL; NY | No | Non-FL resident | 04/06/20 |
| 31,193 | Sarasota | 54 | Male | Yes | FL; NY | Yes | Non-FL resident | 04/07/20 |
| 31,194 | Sarasota | 79 | Female | No | | No | Non-FL resident | 04/10/20 |
| 31,195 | Sarasota | 49 | Male | Yes | MA | Unknown | Non-FL resident | 04/22/20 |
| 31,196 | Sarasota | 87 | Female | Unknown | | | Non-FL resident | 04/27/20 |
| 31,197 | Seminole | 68 | Male | Yes | EGYPT; JORDAN | Yes | FL resident | 03/12/20 |
| 31,198 | Seminole | 68 | Female | Yes | EGYPT; JORDAN | Yes | FL resident | 03/14/20 |
| 31,199 | Seminole | 43 | Female | No | | Yes | FL resident | 03/14/20 |
| 31,200 | Seminole | 47 | Male | No | | No | FL resident | 03/14/20 |
| 31,201 | Seminole | 45 | Female | No | | No | FL resident | 03/17/20 |
| 31,202 | Seminole | 57 | Female | Yes | EGYPT | Yes | FL resident | 03/18/20 |
| 31,203 | Seminole | 55 | Male | Yes | FL; NY | No | FL resident | 03/18/20 |
| 31,204 | Seminole | 61 | Male | No | | No | FL resident | 03/20/20 |
| 31,205 | Seminole | 62 | Female | Yes | CT; FL; OK | Yes | FL resident | 03/20/20 |
| 31,206 | Seminole | 61 | Female | Yes | PA | No | FL resident | 03/20/20 |
| 31,207 | Seminole | 41 | Female | No | | Yes | FL resident | 03/21/20 |
| 31,208 | Seminole | 25 | Female | Yes | FL; UNITED KINGDOM | No | FL resident | 03/21/20 |
| 31,209 | Seminole | 64 | Female | Yes | CA | No | FL resident | 03/21/20 |
| 31,210 | Seminole | 44 | Male | Yes | FL; GERMANY | Yes | FL resident | 03/21/20 |
| 31,211 | Seminole | 60 | Female | Yes | NY | No | FL resident | 03/22/20 |
| 31,212 | Seminole | 64 | Female | Yes | FL; NC; NY | No | FL resident | 03/22/20 |
| 31,213 | Seminole | 56 | Male | Yes | AL; FL | No | FL resident | 03/22/20 |
| 31,214 | Seminole | 76 | Female | Yes | EGYPT; ISRAEL; JORDAN | No | FL resident | 03/23/20 |
| 31,215 | Seminole | 30 | Male | No | | No | FL resident | 03/23/20 |
| 31,216 | Seminole | 22 | Female | Yes | UNITED KINGDOM | No | FL resident | 03/23/20 |
| 31,217 | Seminole | 29 | Female | No | | Yes | FL resident | 03/23/20 |
| 31,218 | Seminole | 55 | Male | Yes | FL; PORTUGAL; SPAIN | Yes | FL resident | 03/24/20 |
| 31,219 | Seminole | 27 | Female | No | | No | FL resident | 03/24/20 |
| 31,220 | Seminole | 41 | Female | Yes | IL | Yes | FL resident | 03/24/20 |
| 31,221 | Seminole | 29 | Female | Yes | NY | Yes | FL resident | 03/24/20 |
| 31,222 | Seminole | 52 | Male | Yes | DOMINICAN REPUBLIC; FL | No | FL resident | 03/24/20 |
| 31,223 | Seminole | 65 | Male | No | | No | FL resident | 03/24/20 |
| 31,224 | Seminole | 44 | Male | Yes | FL; GA | No | FL resident | 03/24/20 |
| 31,225 | Seminole | 43 | Male | No | | No | FL resident | 03/25/20 |
| 31,226 | Seminole | 74 | Female | No | | No | FL resident | 03/25/20 |
| 31,227 | Seminole | 49 | Male | No | | Yes | FL resident | 03/25/20 |
| 31,228 | Seminole | 49 | Female | No | | Yes | FL resident | 03/25/20 |
| 31,229 | Seminole | 48 | Female | Yes | PORTUGAL; SPAIN | Yes | FL resident | 03/25/20 |
| 31,230 | Seminole | 34 | Male | No | | Yes | FL resident | 03/26/20 |
| 31,231 | Seminole | 29 | Male | Unknown | | Unknown | FL resident | 03/26/20 |
| 31,232 | Seminole | 20 | Male | Yes | UNITED KINGDOM | No | FL resident | 03/26/20 |

Coronavirus: line list of cases

Data verified as of Apr 28, 2020 at 10 AM

Data in this report are provisional and subject to change.

| Case | County | Age | Gender | Travel related | Travel detail | Contact with a confirmed case | Jurisdiction | Date case counted |
|--------|----------|-----|--------|----------------|------------------------|-------------------------------|--------------|-------------------|
| 31,233 | Seminole | 66 | Male | No | | Yes | FL resident | 03/26/20 |
| 31,234 | Seminole | 52 | Male | Yes | FL; GUATEMALA | No | FL resident | 03/26/20 |
| 31,235 | Seminole | 47 | Female | Yes | FL; UNITED KINGDOM | Yes | FL resident | 03/26/20 |
| 31,236 | Seminole | 36 | Male | No | | Yes | FL resident | 03/26/20 |
| 31,237 | Seminole | 22 | Female | Yes | IRELAND | Yes | FL resident | 03/26/20 |
| 31,238 | Seminole | 48 | Male | Yes | GA | No | FL resident | 03/26/20 |
| 31,239 | Seminole | 19 | Female | Yes | FL; UNITED KINGDOM | Yes | FL resident | 03/26/20 |
| 31,240 | Seminole | 58 | Female | No | | Yes | FL resident | 03/26/20 |
| 31,241 | Seminole | 64 | Male | Yes | CT; OK | Yes | FL resident | 03/26/20 |
| 31,242 | Seminole | 69 | Female | Yes | FL; IA | Yes | FL resident | 03/27/20 |
| 31,243 | Seminole | 33 | Female | No | | Yes | FL resident | 03/27/20 |
| 31,244 | Seminole | 27 | Female | No | | Yes | FL resident | 03/27/20 |
| 31,245 | Seminole | 33 | Female | No | | No | FL resident | 03/27/20 |
| 31,246 | Seminole | 55 | Male | No | | No | FL resident | 03/27/20 |
| 31,247 | Seminole | 42 | Male | No | | No | FL resident | 03/27/20 |
| 31,248 | Seminole | 32 | Male | No | | Yes | FL resident | 03/27/20 |
| 31,249 | Seminole | 37 | Female | No | | No | FL resident | 03/27/20 |
| 31,250 | Seminole | 47 | Female | No | | Yes | FL resident | 03/27/20 |
| 31,251 | Seminole | 50 | Male | No | | Yes | FL resident | 03/27/20 |
| 31,252 | Seminole | 40 | Male | No | | Yes | FL resident | 03/27/20 |
| 31,253 | Seminole | 54 | Male | Yes | NY | Yes | FL resident | 03/27/20 |
| 31,254 | Seminole | 22 | Male | No | | No | FL resident | 03/27/20 |
| 31,255 | Seminole | 26 | Female | No | | No | FL resident | 03/28/20 |
| 31,256 | Seminole | 66 | Male | No | | No | FL resident | 03/28/20 |
| 31,257 | Seminole | 72 | Female | Yes | DOMINICAN REPUBLIC; FL | Yes | FL resident | 03/28/20 |
| 31,258 | Seminole | 43 | Female | No | | No | FL resident | 03/28/20 |
| 31,259 | Seminole | 29 | Female | No | | No | FL resident | 03/28/20 |
| 31,260 | Seminole | 55 | Female | No | | Yes | FL resident | 03/28/20 |
| 31,261 | Seminole | 71 | Female | No | | No | FL resident | 03/28/20 |
| 31,262 | Seminole | 69 | Female | No | | Yes | FL resident | 03/28/20 |
| 31,263 | Seminole | 73 | Female | Yes | FL; NJ; PA | Yes | FL resident | 03/28/20 |
| 31,264 | Seminole | 67 | Female | Yes | FL; NC | No | FL resident | 03/28/20 |
| 31,265 | Seminole | 65 | Male | Yes | FL; SC | No | FL resident | 03/28/20 |
| 31,266 | Seminole | 71 | Female | Yes | UNITED KINGDOM | Yes | FL resident | 03/28/20 |
| 31,267 | Seminole | 72 | Female | Yes | FL; NJ; PA | Yes | FL resident | 03/28/20 |
| 31,268 | Seminole | 45 | Female | No | | No | FL resident | 03/28/20 |
| 31,269 | Seminole | 45 | Male | No | | Yes | FL resident | 03/29/20 |
| 31,270 | Seminole | 50 | Male | Yes | FL; UNITED KINGDOM | No | FL resident | 03/29/20 |
| 31,271 | Seminole | 36 | Male | No | | No | FL resident | 03/29/20 |
| 31,272 | Seminole | 25 | Male | Yes | UNITED KINGDOM | No | FL resident | 03/29/20 |
| 31,273 | Seminole | 50 | Female | No | | Yes | FL resident | 03/29/20 |
| 31,274 | Seminole | 71 | Female | Yes | FL; LA | No | FL resident | 03/29/20 |
| 31,275 | Seminole | 38 | Female | No | | Yes | FL resident | 03/29/20 |
| 31,276 | Seminole | 36 | Female | No | | Yes | FL resident | 03/29/20 |
| 31,277 | Seminole | 71 | Male | Yes | CA; FL; HI | Yes | FL resident | 03/29/20 |
| 31,278 | Seminole | 58 | Male | No | | Yes | FL resident | 03/29/20 |
| 31,279 | Seminole | 45 | Female | No | | No | FL resident | 03/29/20 |
| 31,280 | Seminole | 55 | Female | No | | No | FL resident | 03/29/20 |
| 31,281 | Seminole | 71 | Male | No | | Yes | FL resident | 03/30/20 |
| 31,282 | Seminole | 68 | Female | No | | Yes | FL resident | 03/30/20 |
| 31,283 | Seminole | 69 | Male | No | | Yes | FL resident | 03/30/20 |
| 31,284 | Seminole | 32 | Female | No | | No | FL resident | 03/30/20 |
| 31,285 | Seminole | 68 | Male | No | | No | FL resident | 03/30/20 |
| 31,286 | Seminole | 68 | Male | No | | Yes | FL resident | 03/30/20 |
| 31,287 | Seminole | 52 | Male | Yes | FL; NJ; NY; PA | Yes | FL resident | 03/30/20 |
| 31,288 | Seminole | 57 | Male | No | | Yes | FL resident | 03/30/20 |
| 31,289 | Seminole | 53 | Female | No | | Yes | FL resident | 03/30/20 |
| 31,290 | Seminole | 36 | Male | Unknown | | No | FL resident | 03/30/20 |
| 31,291 | Seminole | 55 | Female | No | | Yes | FL resident | 03/30/20 |
| 31,292 | Seminole | 60 | Female | No | | Unknown | FL resident | 03/31/20 |
| 31,293 | Seminole | 19 | Female | No | | Yes | FL resident | 03/31/20 |
| 31,294 | Seminole | 50 | Female | Yes | FL; NY | Yes | FL resident | 03/31/20 |

Coronavirus: line list of cases

Data verified as of Apr 28, 2020 at 10 AM

Data in this report are provisional and subject to change.

| Case | County | Age | Gender | Travel related | Travel detail | Contact with a confirmed case | Jurisdiction | Date case counted |
|--------|----------|-----|--------|----------------|-----------------|-------------------------------|--------------|-------------------|
| 31,295 | Seminole | 31 | Male | No | | No | FL resident | 03/31/20 |
| 31,296 | Seminole | 24 | Male | Yes | FL; NY | Yes | FL resident | 03/31/20 |
| 31,297 | Seminole | 64 | Female | No | | Yes | FL resident | 03/31/20 |
| 31,298 | Seminole | 70 | Female | Yes | CA; FL; HI | Yes | FL resident | 03/31/20 |
| 31,299 | Seminole | 45 | Female | No | | No | FL resident | 03/31/20 |
| 31,300 | Seminole | 49 | Female | No | | Yes | FL resident | 03/31/20 |
| 31,301 | Seminole | 66 | Female | No | | Yes | FL resident | 03/31/20 |
| 31,302 | Seminole | 28 | Female | Unknown | | Unknown | FL resident | 03/31/20 |
| 31,303 | Seminole | 65 | Male | No | | No | FL resident | 03/31/20 |
| 31,304 | Seminole | 23 | Female | Yes | AZ; FL | No | FL resident | 04/01/20 |
| 31,305 | Seminole | 44 | Male | No | | No | FL resident | 04/01/20 |
| 31,306 | Seminole | 30 | Male | Yes | FL; SPAIN | No | FL resident | 04/01/20 |
| 31,307 | Seminole | 50 | Male | No | | No | FL resident | 04/01/20 |
| 31,308 | Seminole | 27 | Male | No | | No | FL resident | 04/01/20 |
| 31,309 | Seminole | 25 | Female | No | | No | FL resident | 04/01/20 |
| 31,310 | Seminole | 68 | Male | No | | Yes | FL resident | 04/01/20 |
| 31,311 | Seminole | 39 | Male | Yes | FL; NY | No | FL resident | 04/01/20 |
| 31,312 | Seminole | 49 | Female | No | | Yes | FL resident | 04/01/20 |
| 31,313 | Seminole | 20 | Female | No | | Yes | FL resident | 04/01/20 |
| 31,314 | Seminole | 21 | Female | Yes | NY | Yes | FL resident | 04/01/20 |
| 31,315 | Seminole | 71 | Male | No | | Yes | FL resident | 04/01/20 |
| 31,316 | Seminole | 55 | Male | No | | No | FL resident | 04/01/20 |
| 31,317 | Seminole | 35 | Female | No | | No | FL resident | 04/01/20 |
| 31,318 | Seminole | 70 | Male | No | | No | FL resident | 04/01/20 |
| 31,319 | Seminole | 54 | Female | No | | Yes | FL resident | 04/01/20 |
| 31,320 | Seminole | 52 | Female | Yes | NY | Yes | FL resident | 04/01/20 |
| 31,321 | Seminole | 91 | Male | No | | No | FL resident | 04/01/20 |
| 31,322 | Seminole | 51 | Female | No | | Yes | FL resident | 04/01/20 |
| 31,323 | Seminole | 71 | Male | No | | Yes | FL resident | 04/01/20 |
| 31,324 | Seminole | 68 | Female | No | | Yes | FL resident | 04/01/20 |
| 31,325 | Seminole | 31 | Male | Yes | FL; LA | No | FL resident | 04/01/20 |
| 31,326 | Seminole | 43 | Female | No | | Yes | FL resident | 04/01/20 |
| 31,327 | Seminole | 80 | Male | No | | No | FL resident | 04/01/20 |
| 31,328 | Seminole | 51 | Female | No | | Yes | FL resident | 04/01/20 |
| 31,329 | Seminole | 65 | Male | Yes | AZ; FL | No | FL resident | 04/01/20 |
| 31,330 | Seminole | 30 | Female | No | | Yes | FL resident | 04/01/20 |
| 31,331 | Seminole | 22 | Male | No | | Yes | FL resident | 04/01/20 |
| 31,332 | Seminole | 45 | Female | Yes | SOUTH AMERICA | No | FL resident | 04/01/20 |
| 31,333 | Seminole | 36 | Female | No | | Yes | FL resident | 04/02/20 |
| 31,334 | Seminole | 29 | Female | No | | Yes | FL resident | 04/02/20 |
| 31,335 | Seminole | 55 | Male | No | | Yes | FL resident | 04/02/20 |
| 31,336 | Seminole | 45 | Female | No | | Yes | FL resident | 04/02/20 |
| 31,337 | Seminole | 23 | Male | No | | No | FL resident | 04/02/20 |
| 31,338 | Seminole | 29 | Male | No | | No | FL resident | 04/02/20 |
| 31,339 | Seminole | 49 | Male | No | | No | FL resident | 04/02/20 |
| 31,340 | Seminole | 24 | Male | No | | Yes | FL resident | 04/02/20 |
| 31,341 | Seminole | 42 | Female | No | | No | FL resident | 04/02/20 |
| 31,342 | Seminole | 68 | Female | No | | Yes | FL resident | 04/02/20 |
| 31,343 | Seminole | 57 | Male | No | | Yes | FL resident | 04/02/20 |
| 31,344 | Seminole | 66 | Female | No | | Yes | FL resident | 04/02/20 |
| 31,345 | Seminole | 46 | Male | Yes | IRELAND | No | FL resident | 04/02/20 |
| 31,346 | Seminole | 54 | Female | Yes | FL; GERMANY; NJ | Unknown | FL resident | 04/02/20 |
| 31,347 | Seminole | 63 | Male | No | | No | FL resident | 04/02/20 |
| 31,348 | Seminole | 50 | Female | Yes | FL; NY | Unknown | FL resident | 04/02/20 |
| 31,349 | Seminole | 21 | Female | No | | Yes | FL resident | 04/02/20 |
| 31,350 | Seminole | 29 | Female | Yes | FL; GA | No | FL resident | 04/03/20 |
| 31,351 | Seminole | 39 | Male | No | | Yes | FL resident | 04/03/20 |
| 31,352 | Seminole | 55 | Male | No | | No | FL resident | 04/03/20 |
| 31,353 | Seminole | 45 | Female | No | | Yes | FL resident | 04/03/20 |
| 31,354 | Seminole | 27 | Female | No | | No | FL resident | 04/03/20 |
| 31,355 | Seminole | 58 | Male | No | | Yes | FL resident | 04/03/20 |
| 31,356 | Seminole | 55 | Female | Yes | CT; FL; MA; NY | No | FL resident | 04/03/20 |

Coronavirus: line list of cases

Data verified as of Apr 28, 2020 at 10 AM

Data in this report are provisional and subject to change.

| Case | County | Age | Gender | Travel related | Travel detail | Contact with a confirmed case | Jurisdiction | Date case counted |
|--------|----------|-----|--------|----------------|----------------|-------------------------------|--------------|-------------------|
| 31,357 | Seminole | 71 | Female | No | | No | FL resident | 04/03/20 |
| 31,358 | Seminole | 100 | Male | Yes | FL; MD | Yes | FL resident | 04/03/20 |
| 31,359 | Seminole | 51 | Male | No | | Yes | FL resident | 04/03/20 |
| 31,360 | Seminole | 85 | Male | No | | Yes | FL resident | 04/03/20 |
| 31,361 | Seminole | 31 | Male | No | | Yes | FL resident | 04/04/20 |
| 31,362 | Seminole | 73 | Male | No | | Unknown | FL resident | 04/04/20 |
| 31,363 | Seminole | 20 | Male | No | | Yes | FL resident | 04/04/20 |
| 31,364 | Seminole | 72 | Male | No | | No | FL resident | 04/04/20 |
| 31,365 | Seminole | 77 | Female | No | | No | FL resident | 04/04/20 |
| 31,366 | Seminole | 52 | Female | No | | Yes | FL resident | 04/04/20 |
| 31,367 | Seminole | 46 | Male | No | | Yes | FL resident | 04/04/20 |
| 31,368 | Seminole | 21 | Female | No | | Yes | FL resident | 04/04/20 |
| 31,369 | Seminole | 27 | Female | No | | Yes | FL resident | 04/04/20 |
| 31,370 | Seminole | 49 | Female | No | | No | FL resident | 04/04/20 |
| 31,371 | Seminole | 50 | Female | No | | No | FL resident | 04/04/20 |
| 31,372 | Seminole | 45 | Female | No | | Yes | FL resident | 04/04/20 |
| 31,373 | Seminole | 65 | Female | No | | Yes | FL resident | 04/04/20 |
| 31,374 | Seminole | 40 | Female | No | | Yes | FL resident | 04/05/20 |
| 31,375 | Seminole | 21 | Male | No | | No | FL resident | 04/05/20 |
| 31,376 | Seminole | 79 | Male | No | | No | FL resident | 04/05/20 |
| 31,377 | Seminole | 43 | Female | No | | Yes | FL resident | 04/05/20 |
| 31,378 | Seminole | 39 | Female | No | | No | FL resident | 04/05/20 |
| 31,379 | Seminole | 49 | Female | No | | Yes | FL resident | 04/05/20 |
| 31,380 | Seminole | 27 | Male | No | | Yes | FL resident | 04/05/20 |
| 31,381 | Seminole | 34 | Female | No | | Yes | FL resident | 04/05/20 |
| 31,382 | Seminole | 37 | Female | No | | Unknown | FL resident | 04/05/20 |
| 31,383 | Seminole | 25 | Female | Yes | DE | Unknown | FL resident | 04/05/20 |
| 31,384 | Seminole | 45 | Female | No | | Yes | FL resident | 04/05/20 |
| 31,385 | Seminole | 32 | Male | Yes | FL; LA; TX | Yes | FL resident | 04/05/20 |
| 31,386 | Seminole | 50 | Male | No | | Yes | FL resident | 04/05/20 |
| 31,387 | Seminole | 48 | Male | No | | Yes | FL resident | 04/06/20 |
| 31,388 | Seminole | 30 | Female | No | | Yes | FL resident | 04/06/20 |
| 31,389 | Seminole | 45 | Male | No | | Yes | FL resident | 04/06/20 |
| 31,390 | Seminole | 81 | Male | Yes | FL; NJ | Yes | FL resident | 04/06/20 |
| 31,391 | Seminole | 75 | Male | No | | Yes | FL resident | 04/06/20 |
| 31,392 | Seminole | 35 | Female | Unknown | | Unknown | FL resident | 04/07/20 |
| 31,393 | Seminole | 24 | Male | No | | Yes | FL resident | 04/07/20 |
| 31,394 | Seminole | 50 | Male | No | | Yes | FL resident | 04/07/20 |
| 31,395 | Seminole | 50 | Female | No | | Yes | FL resident | 04/07/20 |
| 31,396 | Seminole | 35 | Female | Yes | UNITED KINGDOM | Yes | FL resident | 04/07/20 |
| 31,397 | Seminole | 31 | Male | No | | Yes | FL resident | 04/07/20 |
| 31,398 | Seminole | 30 | Female | No | | Yes | FL resident | 04/07/20 |
| 31,399 | Seminole | 60 | Male | No | | Yes | FL resident | 04/08/20 |
| 31,400 | Seminole | 46 | Male | No | | Yes | FL resident | 04/08/20 |
| 31,401 | Seminole | 20 | Male | No | | No | FL resident | 04/08/20 |
| 31,402 | Seminole | 83 | Female | No | | Yes | FL resident | 04/08/20 |
| 31,403 | Seminole | 50 | Male | No | | No | FL resident | 04/08/20 |
| 31,404 | Seminole | 55 | Female | Unknown | | Yes | FL resident | 04/08/20 |
| 31,405 | Seminole | 25 | Male | Unknown | | Yes | FL resident | 04/08/20 |
| 31,406 | Seminole | 6 | Female | No | | No | FL resident | 04/08/20 |
| 31,407 | Seminole | 30 | Female | No | | Yes | FL resident | 04/08/20 |
| 31,408 | Seminole | 22 | Female | No | | No | FL resident | 04/08/20 |
| 31,409 | Seminole | 90 | Male | No | | Yes | FL resident | 04/08/20 |
| 31,410 | Seminole | 90 | Female | No | | Yes | FL resident | 04/08/20 |
| 31,411 | Seminole | 91 | Female | No | | Yes | FL resident | 04/08/20 |
| 31,412 | Seminole | 91 | Female | No | | Yes | FL resident | 04/08/20 |
| 31,413 | Seminole | 74 | Female | No | | Yes | FL resident | 04/08/20 |
| 31,414 | Seminole | 74 | Male | Unknown | | Unknown | FL resident | 04/08/20 |
| 31,415 | Seminole | 70 | Female | No | | Yes | FL resident | 04/08/20 |
| 31,416 | Seminole | 62 | Male | No | | Yes | FL resident | 04/08/20 |
| 31,417 | Seminole | 64 | Female | Yes | NY | Unknown | FL resident | 04/09/20 |
| 31,418 | Seminole | 48 | Male | No | | Yes | FL resident | 04/09/20 |

Coronavirus: line list of cases

Data verified as of Apr 28, 2020 at 10 AM

Data in this report are provisional and subject to change.

| Case | County | Age | Gender | Travel related | Travel detail | Contact with a confirmed case | Jurisdiction | Date case counted |
|--------|----------|-----|--------|----------------|---------------|-------------------------------|--------------|-------------------|
| 31,419 | Seminole | 45 | Female | No | | Yes | FL resident | 04/09/20 |
| 31,420 | Seminole | 37 | Male | No | | Yes | FL resident | 04/09/20 |
| 31,421 | Seminole | 56 | Male | No | | Yes | FL resident | 04/09/20 |
| 31,422 | Seminole | 79 | Male | No | | Unknown | FL resident | 04/09/20 |
| 31,423 | Seminole | 43 | Male | No | | Yes | FL resident | 04/09/20 |
| 31,424 | Seminole | 18 | Male | No | | Yes | FL resident | 04/09/20 |
| 31,425 | Seminole | 56 | Male | No | | Yes | FL resident | 04/09/20 |
| 31,426 | Seminole | 52 | Female | No | | No | FL resident | 04/09/20 |
| 31,427 | Seminole | 49 | Male | No | | Yes | FL resident | 04/10/20 |
| 31,428 | Seminole | 41 | Male | No | | Yes | FL resident | 04/10/20 |
| 31,429 | Seminole | 65 | Female | No | | Yes | FL resident | 04/10/20 |
| 31,430 | Seminole | 73 | Female | No | | Yes | FL resident | 04/10/20 |
| 31,431 | Seminole | 18 | Male | No | | No | FL resident | 04/11/20 |
| 31,432 | Seminole | 93 | Male | No | | Yes | FL resident | 04/11/20 |
| 31,433 | Seminole | 33 | Female | No | | No | FL resident | 04/11/20 |
| 31,434 | Seminole | 76 | Male | No | | Yes | FL resident | 04/11/20 |
| 31,435 | Seminole | 58 | Male | No | | Yes | FL resident | 04/11/20 |
| 31,436 | Seminole | 75 | Female | No | | Yes | FL resident | 04/11/20 |
| 31,437 | Seminole | 46 | Female | No | | Yes | FL resident | 04/11/20 |
| 31,438 | Seminole | 56 | Female | No | | No | FL resident | 04/11/20 |
| 31,439 | Seminole | 35 | Male | No | | Yes | FL resident | 04/11/20 |
| 31,440 | Seminole | 30 | Female | No | | Yes | FL resident | 04/11/20 |
| 31,441 | Seminole | 37 | Female | No | | No | FL resident | 04/11/20 |
| 31,442 | Seminole | 28 | Male | No | | No | FL resident | 04/11/20 |
| 31,443 | Seminole | 52 | Male | No | | Yes | FL resident | 04/11/20 |
| 31,444 | Seminole | 61 | Male | No | | No | FL resident | 04/11/20 |
| 31,445 | Seminole | 33 | Female | No | | Yes | FL resident | 04/12/20 |
| 31,446 | Seminole | 63 | Male | No | | No | FL resident | 04/12/20 |
| 31,447 | Seminole | 69 | Male | No | | Yes | FL resident | 04/12/20 |
| 31,448 | Seminole | 97 | Female | No | | Yes | FL resident | 04/12/20 |
| 31,449 | Seminole | 53 | Female | No | | No | FL resident | 04/12/20 |
| 31,450 | Seminole | 75 | Male | No | | Yes | FL resident | 04/12/20 |
| 31,451 | Seminole | 59 | Female | No | | No | FL resident | 04/12/20 |
| 31,452 | Seminole | 70 | Male | No | | No | FL resident | 04/12/20 |
| 31,453 | Seminole | 29 | Male | No | | Yes | FL resident | 04/12/20 |
| 31,454 | Seminole | 24 | Female | No | | Yes | FL resident | 04/12/20 |
| 31,455 | Seminole | 35 | Male | No | | No | FL resident | 04/12/20 |
| 31,456 | Seminole | 57 | Male | No | | No | FL resident | 04/12/20 |
| 31,457 | Seminole | 45 | Female | No | | Yes | FL resident | 04/12/20 |
| 31,458 | Seminole | 22 | Female | No | | Yes | FL resident | 04/12/20 |
| 31,459 | Seminole | 23 | Male | No | | No | FL resident | 04/13/20 |
| 31,460 | Seminole | 6 | Male | No | | Yes | FL resident | 04/13/20 |
| 31,461 | Seminole | 38 | Female | No | | Yes | FL resident | 04/13/20 |
| 31,462 | Seminole | 18 | Female | No | | Yes | FL resident | 04/13/20 |
| 31,463 | Seminole | 78 | Female | No | | No | FL resident | 04/13/20 |
| 31,464 | Seminole | 29 | Male | No | | Yes | FL resident | 04/14/20 |
| 31,465 | Seminole | 30 | Female | Unknown | | Yes | FL resident | 04/14/20 |
| 31,466 | Seminole | 57 | Male | No | | No | FL resident | 04/14/20 |
| 31,467 | Seminole | 37 | Female | No | | Yes | FL resident | 04/15/20 |
| 31,468 | Seminole | 1 | Female | No | | Yes | FL resident | 04/15/20 |
| 31,469 | Seminole | 86 | Female | No | | Yes | FL resident | 04/15/20 |
| 31,470 | Seminole | 68 | Male | No | | Yes | FL resident | 04/15/20 |
| 31,471 | Seminole | 71 | Male | No | | Yes | FL resident | 04/15/20 |
| 31,472 | Seminole | 84 | Male | No | | Yes | FL resident | 04/15/20 |
| 31,473 | Seminole | 57 | Male | No | | Yes | FL resident | 04/15/20 |
| 31,474 | Seminole | 87 | Male | No | | Yes | FL resident | 04/15/20 |
| 31,475 | Seminole | 56 | Male | No | | Yes | FL resident | 04/15/20 |
| 31,476 | Seminole | 76 | Female | No | | Yes | FL resident | 04/15/20 |
| 31,477 | Seminole | 72 | Male | No | | Yes | FL resident | 04/15/20 |
| 31,478 | Seminole | 11 | Female | No | | Yes | FL resident | 04/16/20 |
| 31,479 | Seminole | 36 | Female | No | | Yes | FL resident | 04/16/20 |
| 31,480 | Seminole | 21 | Female | No | | No | FL resident | 04/16/20 |

Coronavirus: line list of cases

Data verified as of Apr 28, 2020 at 10 AM

Data in this report are provisional and subject to change.

| Case | County | Age | Gender | Travel related | Travel detail | Contact with a confirmed case | Jurisdiction | Date case counted |
|--------|----------|-----|--------|----------------|-----------------|-------------------------------|--------------|-------------------|
| 31,481 | Seminole | 44 | Male | Yes | FL; UNKNOWN | Yes | FL resident | 04/16/20 |
| 31,482 | Seminole | 48 | Male | No | | Yes | FL resident | 04/16/20 |
| 31,483 | Seminole | 19 | Female | No | | Yes | FL resident | 04/16/20 |
| 31,484 | Seminole | 27 | Female | No | | No | FL resident | 04/16/20 |
| 31,485 | Seminole | 8 | Female | No | | Yes | FL resident | 04/16/20 |
| 31,486 | Seminole | 70 | Male | No | | Yes | FL resident | 04/16/20 |
| 31,487 | Seminole | 55 | Female | No | | Yes | FL resident | 04/16/20 |
| 31,488 | Seminole | 1 | Male | No | | Yes | FL resident | 04/16/20 |
| 31,489 | Seminole | 41 | Female | No | | Yes | FL resident | 04/16/20 |
| 31,490 | Seminole | 35 | Female | No | | Yes | FL resident | 04/16/20 |
| 31,491 | Seminole | 59 | Male | No | | Yes | FL resident | 04/16/20 |
| 31,492 | Seminole | 31 | Female | Yes | NY | No | FL resident | 04/16/20 |
| 31,493 | Seminole | 72 | Male | No | | Yes | FL resident | 04/16/20 |
| 31,494 | Seminole | 31 | Male | No | | Unknown | FL resident | 04/16/20 |
| 31,495 | Seminole | 21 | Male | No | | Yes | FL resident | 04/16/20 |
| 31,496 | Seminole | 41 | Female | No | | Yes | FL resident | 04/16/20 |
| 31,497 | Seminole | 48 | Male | Yes | FL; UNKNOWN | Yes | FL resident | 04/16/20 |
| 31,498 | Seminole | 30 | Female | No | | Yes | FL resident | 04/16/20 |
| 31,499 | Seminole | 36 | Female | No | | No | FL resident | 04/16/20 |
| 31,500 | Seminole | 51 | Female | No | | Yes | FL resident | 04/17/20 |
| 31,501 | Seminole | 27 | Female | No | | Yes | FL resident | 04/17/20 |
| 31,502 | Seminole | 73 | Male | No | | No | FL resident | 04/17/20 |
| 31,503 | Seminole | 23 | Male | No | | No | FL resident | 04/17/20 |
| 31,504 | Seminole | 1 | Male | No | | Yes | FL resident | 04/17/20 |
| 31,505 | Seminole | 33 | Male | No | | Yes | FL resident | 04/17/20 |
| 31,506 | Seminole | 76 | Male | Yes | FL; UNKNOWN | No | FL resident | 04/18/20 |
| 31,507 | Seminole | 79 | Male | No | | Yes | FL resident | 04/19/20 |
| 31,508 | Seminole | 31 | Female | No | | Yes | FL resident | 04/19/20 |
| 31,509 | Seminole | 51 | Male | Yes | DE; FL; MO | No | FL resident | 04/19/20 |
| 31,510 | Seminole | 31 | Male | No | | No | FL resident | 04/19/20 |
| 31,511 | Seminole | 25 | Female | No | | No | FL resident | 04/19/20 |
| 31,512 | Seminole | 53 | Female | No | | Yes | FL resident | 04/19/20 |
| 31,513 | Seminole | 75 | Female | No | | Yes | FL resident | 04/19/20 |
| 31,514 | Seminole | 48 | Female | No | | Yes | FL resident | 04/19/20 |
| 31,515 | Seminole | 51 | Male | No | | Yes | FL resident | 04/20/20 |
| 31,516 | Seminole | 28 | Male | No | | Yes | FL resident | 04/20/20 |
| 31,517 | Seminole | 57 | Female | No | | Yes | FL resident | 04/21/20 |
| 31,518 | Seminole | 40 | Male | No | | No | FL resident | 04/21/20 |
| 31,519 | Seminole | 44 | Female | Yes | FL; UNKNOWN | No | FL resident | 04/21/20 |
| 31,520 | Seminole | 44 | Male | No | | No | FL resident | 04/21/20 |
| 31,521 | Seminole | 65 | Female | No | | Yes | FL resident | 04/22/20 |
| 31,522 | Seminole | 32 | Female | No | | Unknown | FL resident | 04/22/20 |
| 31,523 | Seminole | 53 | Male | No | | Unknown | FL resident | 04/22/20 |
| 31,524 | Seminole | 37 | Male | No | | Yes | FL resident | 04/22/20 |
| 31,525 | Seminole | 80 | Male | No | | Yes | FL resident | 04/22/20 |
| 31,526 | Seminole | 21 | Male | Yes | FL; PUERTO RICO | Yes | FL resident | 04/23/20 |
| 31,527 | Seminole | 27 | Male | No | | Yes | FL resident | 04/23/20 |
| 31,528 | Seminole | 26 | Female | No | | Yes | FL resident | 04/23/20 |
| 31,529 | Seminole | 41 | Female | No | | Yes | FL resident | 04/23/20 |
| 31,530 | Seminole | 43 | Male | No | | Unknown | FL resident | 04/23/20 |
| 31,531 | Seminole | 26 | Female | No | | Yes | FL resident | 04/23/20 |
| 31,532 | Seminole | 38 | Male | No | | Yes | FL resident | 04/24/20 |
| 31,533 | Seminole | 28 | Female | Yes | CT; FL | No | FL resident | 04/24/20 |
| 31,534 | Seminole | 25 | Male | Unknown | | Unknown | FL resident | 04/24/20 |
| 31,535 | Seminole | 13 | Female | No | | Yes | FL resident | 04/24/20 |
| 31,536 | Seminole | 25 | Male | No | | Yes | FL resident | 04/24/20 |
| 31,537 | Seminole | 31 | Female | No | | Yes | FL resident | 04/24/20 |
| 31,538 | Seminole | 52 | Male | No | | Yes | FL resident | 04/24/20 |
| 31,539 | Seminole | 23 | Female | No | | No | FL resident | 04/25/20 |
| 31,540 | Seminole | 91 | Female | No | | Yes | FL resident | 04/25/20 |
| 31,541 | Seminole | 91 | Female | No | | Yes | FL resident | 04/25/20 |
| 31,542 | Seminole | 98 | Female | No | | Yes | FL resident | 04/25/20 |

Coronavirus: line list of cases

Data verified as of Apr 28, 2020 at 10 AM

Data in this report are provisional and subject to change.

| Case | County | Age | Gender | Travel related | Travel detail | Contact with a confirmed case | Jurisdiction | Date case counted |
|--------|-----------|-----|--------|----------------|---------------------------------|-------------------------------|-----------------|-------------------|
| 31,543 | Seminole | 77 | Female | No | | Yes | FL resident | 04/25/20 |
| 31,544 | Seminole | 84 | Female | No | | Yes | FL resident | 04/25/20 |
| 31,545 | Seminole | 39 | Female | No | | Yes | FL resident | 04/25/20 |
| 31,546 | Seminole | 21 | Female | Unknown | | Unknown | FL resident | 04/25/20 |
| 31,547 | Seminole | 15 | Male | No | | Yes | FL resident | 04/26/20 |
| 31,548 | Seminole | 43 | Female | No | | Unknown | FL resident | 04/26/20 |
| 31,549 | Seminole | 19 | Male | Unknown | | | FL resident | 04/26/20 |
| 31,550 | Seminole | 42 | Female | No | | Yes | FL resident | 04/26/20 |
| 31,551 | Seminole | 78 | Female | No | | Yes | FL resident | 04/26/20 |
| 31,552 | Seminole | 32 | Female | No | | Yes | FL resident | 04/26/20 |
| 31,553 | Seminole | 7 | Female | No | | Yes | FL resident | 04/26/20 |
| 31,554 | Seminole | 47 | Male | Unknown | | Yes | FL resident | 04/26/20 |
| 31,555 | Seminole | 35 | Female | No | | Yes | FL resident | 04/27/20 |
| 31,556 | Seminole | 23 | Male | No | | Yes | FL resident | 04/27/20 |
| 31,557 | Seminole | 60 | Female | Unknown | | | FL resident | 04/27/20 |
| 31,558 | Seminole | 22 | Male | No | | Yes | FL resident | 04/27/20 |
| 31,559 | Seminole | 28 | Female | Unknown | | | FL resident | 04/27/20 |
| 31,560 | Seminole | 71 | Female | Yes | FL; SC | No | FL resident | 04/27/20 |
| 31,561 | Seminole | 27 | Female | No | | Yes | FL resident | 04/27/20 |
| 31,562 | Seminole | 61 | Male | No | | Yes | FL resident | 04/27/20 |
| 31,563 | Seminole | 46 | Female | No | | Yes | FL resident | 04/27/20 |
| 31,564 | Seminole | 70 | Male | Yes | NY | Yes | Non-FL resident | 03/17/20 |
| 31,565 | Seminole | 29 | Female | Yes | NY | No | Non-FL resident | 03/26/20 |
| 31,566 | Seminole | 25 | Female | Yes | NY | No | Non-FL resident | 03/28/20 |
| 31,567 | Seminole | 44 | Male | No | | No | Non-FL resident | 03/29/20 |
| 31,568 | Seminole | 29 | Female | Yes | FL; NJ | No | Non-FL resident | 04/04/20 |
| 31,569 | Seminole | 42 | Female | Yes | NY | Unknown | Non-FL resident | 04/04/20 |
| 31,570 | Seminole | 86 | Female | Unknown | | Unknown | Non-FL resident | 04/21/20 |
| 31,571 | St. Johns | 64 | Female | No | | No | FL resident | 03/14/20 |
| 31,572 | St. Johns | 49 | Male | Yes | EUROPE; HUNGARY | No | FL resident | 03/16/20 |
| 31,573 | St. Johns | 53 | Female | Yes | CO | Yes | FL resident | 03/18/20 |
| 31,574 | St. Johns | 68 | Male | No | | No | FL resident | 03/20/20 |
| 31,575 | St. Johns | 47 | Male | No | | Yes | FL resident | 03/20/20 |
| 31,576 | St. Johns | 47 | Female | No | | Yes | FL resident | 03/20/20 |
| 31,577 | St. Johns | 38 | Female | Yes | FL; MN | Yes | FL resident | 03/20/20 |
| 31,578 | St. Johns | 49 | Male | No | | No | FL resident | 03/21/20 |
| 31,579 | St. Johns | 67 | Male | No | | Yes | FL resident | 03/21/20 |
| 31,580 | St. Johns | 50 | Male | No | | Yes | FL resident | 03/22/20 |
| 31,581 | St. Johns | 76 | Male | No | | No | FL resident | 03/22/20 |
| 31,582 | St. Johns | 33 | Male | No | | No | FL resident | 03/22/20 |
| 31,583 | St. Johns | 40 | Male | No | | No | FL resident | 03/22/20 |
| 31,584 | St. Johns | 53 | Female | No | | Yes | FL resident | 03/22/20 |
| 31,585 | St. Johns | 44 | Male | No | | No | FL resident | 03/22/20 |
| 31,586 | St. Johns | 69 | Male | No | | No | FL resident | 03/22/20 |
| 31,587 | St. Johns | 22 | Male | No | | Yes | FL resident | 03/22/20 |
| 31,588 | St. Johns | 72 | Male | No | | Yes | FL resident | 03/23/20 |
| 31,589 | St. Johns | 52 | Male | Yes | FL; MN | Yes | FL resident | 03/23/20 |
| 31,590 | St. Johns | 21 | Male | No | | Yes | FL resident | 03/23/20 |
| 31,591 | St. Johns | 63 | Male | Yes | UNITED KINGDOM | Unknown | FL resident | 03/24/20 |
| 31,592 | St. Johns | 59 | Male | Yes | BURKINA FASO | Yes | FL resident | 03/24/20 |
| 31,593 | St. Johns | 34 | Male | Yes | NY | Yes | FL resident | 03/24/20 |
| 31,594 | St. Johns | 44 | Female | No | | Unknown | FL resident | 03/25/20 |
| 31,595 | St. Johns | 69 | Female | Yes | GA | Yes | FL resident | 03/25/20 |
| 31,596 | St. Johns | 72 | Female | No | | Yes | FL resident | 03/25/20 |
| 31,597 | St. Johns | 12 | Male | Yes | CO; FL | Yes | FL resident | 03/26/20 |
| 31,598 | St. Johns | 12 | Male | Yes | CO; FL | Yes | FL resident | 03/26/20 |
| 31,599 | St. Johns | 48 | Female | Yes | CO; FL | Yes | FL resident | 03/26/20 |
| 31,600 | St. Johns | 70 | Female | No | | Yes | FL resident | 03/26/20 |
| 31,601 | St. Johns | 57 | Female | No | | No | FL resident | 03/26/20 |
| 31,602 | St. Johns | 21 | Male | Yes | PORTUGAL; SPAIN; UNITED KINGDOM | Yes | FL resident | 03/26/20 |
| 31,603 | St. Johns | 72 | Female | No | | No | FL resident | 03/26/20 |

Coronavirus: line list of cases

Data verified as of Apr 28, 2020 at 10 AM

Data in this report are provisional and subject to change.

| Case | County | Age | Gender | Travel related | Travel detail | Contact with a confirmed case | Jurisdiction | Date case counted |
|--------|-----------|-----|--------|----------------|------------------------------------|-------------------------------|--------------|-------------------|
| 31,604 | St. Johns | 52 | Male | Yes | NY | Yes | FL resident | 03/26/20 |
| 31,605 | St. Johns | 52 | Female | No | | No | FL resident | 03/26/20 |
| 31,606 | St. Johns | 57 | Male | Yes | TX | Yes | FL resident | 03/27/20 |
| 31,607 | St. Johns | 74 | Female | No | | No | FL resident | 03/27/20 |
| 31,608 | St. Johns | 64 | Male | Yes | LA | No | FL resident | 03/27/20 |
| 31,609 | St. Johns | 63 | Male | Yes | NY | No | FL resident | 03/27/20 |
| 31,610 | St. Johns | 91 | Female | No | | No | FL resident | 03/27/20 |
| 31,611 | St. Johns | 74 | Male | No | | Yes | FL resident | 03/27/20 |
| 31,612 | St. Johns | 56 | Male | Yes | LA | Yes | FL resident | 03/27/20 |
| 31,613 | St. Johns | 33 | Male | Yes | CARIBBEAN | No | FL resident | 03/27/20 |
| 31,614 | St. Johns | 81 | Male | No | | Yes | FL resident | 03/27/20 |
| 31,615 | St. Johns | 39 | Male | Yes | FL; NJ | No | FL resident | 03/28/20 |
| 31,616 | St. Johns | 62 | Male | Yes | MT | Yes | FL resident | 03/28/20 |
| 31,617 | St. Johns | 44 | Male | No | | Yes | FL resident | 03/28/20 |
| 31,618 | St. Johns | 76 | Male | Yes | MT | Yes | FL resident | 03/28/20 |
| 31,619 | St. Johns | 49 | Male | Yes | CURACAO; MA | No | FL resident | 03/29/20 |
| 31,620 | St. Johns | 30 | Male | Yes | ST. KITTS AND NEVIS | Yes | FL resident | 03/29/20 |
| 31,621 | St. Johns | 81 | Male | Yes | CA | No | FL resident | 03/29/20 |
| 31,622 | St. Johns | 57 | Female | No | | Yes | FL resident | 03/29/20 |
| 31,623 | St. Johns | 69 | Female | No | | No | FL resident | 03/29/20 |
| 31,624 | St. Johns | 61 | Male | No | | Yes | FL resident | 03/29/20 |
| 31,625 | St. Johns | 73 | Female | Unknown | | Yes | FL resident | 03/29/20 |
| 31,626 | St. Johns | 32 | Male | No | | Yes | FL resident | 03/29/20 |
| 31,627 | St. Johns | 52 | Male | No | | Yes | FL resident | 03/29/20 |
| 31,628 | St. Johns | 57 | Female | No | | No | FL resident | 03/29/20 |
| 31,629 | St. Johns | 9 | Female | No | | Yes | FL resident | 03/29/20 |
| 31,630 | St. Johns | 55 | Female | Yes | FL; OH | No | FL resident | 03/29/20 |
| 31,631 | St. Johns | 70 | Male | Yes | CA; LA | Yes | FL resident | 03/30/20 |
| 31,632 | St. Johns | 50 | Female | No | | Yes | FL resident | 03/30/20 |
| 31,633 | St. Johns | 22 | Male | Yes | MA | Yes | FL resident | 03/30/20 |
| 31,634 | St. Johns | 68 | Female | No | | No | FL resident | 03/30/20 |
| 31,635 | St. Johns | 62 | Female | No | | No | FL resident | 03/30/20 |
| 31,636 | St. Johns | 51 | Male | Yes | CO | No | FL resident | 03/31/20 |
| 31,637 | St. Johns | 37 | Female | No | | Yes | FL resident | 03/31/20 |
| 31,638 | St. Johns | 69 | Female | Yes | Greece; India; Turkey | Unknown | FL resident | 03/31/20 |
| 31,639 | St. Johns | 68 | Female | Yes | CO; ID | No | FL resident | 03/31/20 |
| 31,640 | St. Johns | 27 | Female | Yes | SC | Yes | FL resident | 03/31/20 |
| 31,641 | St. Johns | 56 | Female | Yes | CA; LA | Yes | FL resident | 03/31/20 |
| 31,642 | St. Johns | 30 | Female | No | | Yes | FL resident | 03/31/20 |
| 31,643 | St. Johns | 63 | Female | No | | Yes | FL resident | 03/31/20 |
| 31,644 | St. Johns | 62 | Male | Yes | DC; IL; IN; MD; NY; OH; PA; RI; TX | Unknown | FL resident | 03/31/20 |
| 31,645 | St. Johns | 18 | Female | No | | Yes | FL resident | 03/31/20 |
| 31,646 | St. Johns | 62 | Male | Yes | FL; MA | Yes | FL resident | 03/31/20 |
| 31,647 | St. Johns | 51 | Male | Yes | FL; INDIA; NJ | No | FL resident | 03/31/20 |
| 31,648 | St. Johns | 65 | Male | Yes | NY | Yes | FL resident | 03/31/20 |
| 31,649 | St. Johns | 52 | Male | No | | No | FL resident | 04/01/20 |
| 31,650 | St. Johns | 47 | Female | No | | Yes | FL resident | 04/01/20 |
| 31,651 | St. Johns | 62 | Female | Yes | FL; MA; NJ; PA | No | FL resident | 04/01/20 |
| 31,652 | St. Johns | 73 | Male | No | | Yes | FL resident | 04/01/20 |
| 31,653 | St. Johns | 28 | Female | No | | Yes | FL resident | 04/01/20 |
| 31,654 | St. Johns | 38 | Female | No | | Yes | FL resident | 04/01/20 |
| 31,655 | St. Johns | 64 | Male | Yes | CA; MEXICO | No | FL resident | 04/01/20 |
| 31,656 | St. Johns | 58 | Female | No | | Yes | FL resident | 04/01/20 |
| 31,657 | St. Johns | 26 | Female | Unknown | | Yes | FL resident | 04/01/20 |
| 31,658 | St. Johns | 57 | Male | Unknown | | No | FL resident | 04/01/20 |
| 31,659 | St. Johns | 60 | Male | No | | No | FL resident | 04/02/20 |
| 31,660 | St. Johns | 75 | Male | Yes | AZ; NC; WV | Yes | FL resident | 04/02/20 |
| 31,661 | St. Johns | 66 | Female | No | | No | FL resident | 04/02/20 |
| 31,662 | St. Johns | 44 | Female | No | | Yes | FL resident | 04/02/20 |
| 31,663 | St. Johns | 69 | Female | No | | Yes | FL resident | 04/02/20 |
| 31,664 | St. Johns | 70 | Female | No | | No | FL resident | 04/02/20 |

Coronavirus: line list of cases

Data verified as of Apr 28, 2020 at 10 AM

Data in this report are provisional and subject to change.

| Case | County | Age | Gender | Travel related | Travel detail | Contact with a confirmed case | Jurisdiction | Date case counted |
|--------|-----------|-----|--------|----------------|----------------|-------------------------------|--------------|-------------------|
| 31,665 | St. Johns | 36 | Female | No | | Yes | FL resident | 04/02/20 |
| 31,666 | St. Johns | 48 | Female | No | | No | FL resident | 04/02/20 |
| 31,667 | St. Johns | 62 | Female | No | | No | FL resident | 04/02/20 |
| 31,668 | St. Johns | 59 | Male | No | | Yes | FL resident | 04/02/20 |
| 31,669 | St. Johns | 57 | Male | No | | Yes | FL resident | 04/02/20 |
| 31,670 | St. Johns | 58 | Female | Yes | NY | Yes | FL resident | 04/02/20 |
| 31,671 | St. Johns | 35 | Female | Yes | FL; NY | Yes | FL resident | 04/02/20 |
| 31,672 | St. Johns | 18 | Female | No | | Yes | FL resident | 04/03/20 |
| 31,673 | St. Johns | 43 | Male | No | | Yes | FL resident | 04/03/20 |
| 31,674 | St. Johns | 68 | Female | Yes | CARIBBEAN; MT | Yes | FL resident | 04/03/20 |
| 31,675 | St. Johns | 53 | Male | Unknown | | Yes | FL resident | 04/03/20 |
| 31,676 | St. Johns | 57 | Male | No | | No | FL resident | 04/03/20 |
| 31,677 | St. Johns | 24 | Male | Yes | CO | No | FL resident | 04/03/20 |
| 31,678 | St. Johns | 48 | Female | No | | No | FL resident | 04/03/20 |
| 31,679 | St. Johns | 59 | Female | Yes | NY | Yes | FL resident | 04/03/20 |
| 31,680 | St. Johns | 48 | Male | No | | Yes | FL resident | 04/03/20 |
| 31,681 | St. Johns | 66 | Male | Yes | CA; FL; TX | Yes | FL resident | 04/03/20 |
| 31,682 | St. Johns | 29 | Female | No | | Unknown | FL resident | 04/03/20 |
| 31,683 | St. Johns | 56 | Male | Yes | LA; NY | No | FL resident | 04/03/20 |
| 31,684 | St. Johns | 45 | Female | Yes | CO | No | FL resident | 04/03/20 |
| 31,685 | St. Johns | 20 | Female | Unknown | | Yes | FL resident | 04/03/20 |
| 31,686 | St. Johns | 53 | Male | No | | Unknown | FL resident | 04/03/20 |
| 31,687 | St. Johns | 62 | Male | No | | Yes | FL resident | 04/03/20 |
| 31,688 | St. Johns | 70 | Male | Yes | BRAZIL; CA; CO | Yes | FL resident | 04/04/20 |
| 31,689 | St. Johns | 48 | Female | Yes | CURACAO | Yes | FL resident | 04/04/20 |
| 31,690 | St. Johns | 65 | Female | Yes | NY | Yes | FL resident | 04/04/20 |
| 31,691 | St. Johns | 52 | Male | Yes | FL; NC | No | FL resident | 04/04/20 |
| 31,692 | St. Johns | 53 | Female | Unknown | | No | FL resident | 04/04/20 |
| 31,693 | St. Johns | 60 | Male | Unknown | | Yes | FL resident | 04/04/20 |
| 31,694 | St. Johns | 49 | Female | No | | Yes | FL resident | 04/04/20 |
| 31,695 | St. Johns | 52 | Female | No | | Yes | FL resident | 04/04/20 |
| 31,696 | St. Johns | 58 | Female | No | | No | FL resident | 04/04/20 |
| 31,697 | St. Johns | 64 | Male | No | | Yes | FL resident | 04/04/20 |
| 31,698 | St. Johns | 66 | Female | No | | No | FL resident | 04/04/20 |
| 31,699 | St. Johns | 75 | Male | No | | Yes | FL resident | 04/04/20 |
| 31,700 | St. Johns | 64 | Male | Yes | FL; ID; TX | No | FL resident | 04/04/20 |
| 31,701 | St. Johns | 58 | Female | No | | Yes | FL resident | 04/04/20 |
| 31,702 | St. Johns | 50 | Male | No | | Yes | FL resident | 04/04/20 |
| 31,703 | St. Johns | 68 | Male | No | | No | FL resident | 04/05/20 |
| 31,704 | St. Johns | 61 | Female | No | | Yes | FL resident | 04/05/20 |
| 31,705 | St. Johns | 33 | Male | Yes | NY | Yes | FL resident | 04/05/20 |
| 31,706 | St. Johns | 73 | Male | Unknown | | Yes | FL resident | 04/05/20 |
| 31,707 | St. Johns | 69 | Female | Yes | CA | Yes | FL resident | 04/05/20 |
| 31,708 | St. Johns | 48 | Female | No | | Yes | FL resident | 04/05/20 |
| 31,709 | St. Johns | 48 | Female | No | | Yes | FL resident | 04/05/20 |
| 31,710 | St. Johns | 17 | Female | No | | Yes | FL resident | 04/06/20 |
| 31,711 | St. Johns | 31 | Male | No | | Yes | FL resident | 04/06/20 |
| 31,712 | St. Johns | 64 | Male | Yes | IL; MA | No | FL resident | 04/06/20 |
| 31,713 | St. Johns | 58 | Male | No | | Yes | FL resident | 04/06/20 |
| 31,714 | St. Johns | 80 | Male | No | | No | FL resident | 04/06/20 |
| 31,715 | St. Johns | 49 | Male | Yes | NM | Yes | FL resident | 04/06/20 |
| 31,716 | St. Johns | 36 | Male | No | | Yes | FL resident | 04/07/20 |
| 31,717 | St. Johns | 29 | Female | No | | Yes | FL resident | 04/07/20 |
| 31,718 | St. Johns | 20 | Female | No | | No | FL resident | 04/07/20 |
| 31,719 | St. Johns | 28 | Female | No | | Yes | FL resident | 04/07/20 |
| 31,720 | St. Johns | 79 | Male | Yes | PA | Yes | FL resident | 04/07/20 |
| 31,721 | St. Johns | 61 | Male | No | | No | FL resident | 04/08/20 |
| 31,722 | St. Johns | 48 | Male | No | | Yes | FL resident | 04/08/20 |
| 31,723 | St. Johns | 83 | Male | No | | Unknown | FL resident | 04/08/20 |
| 31,724 | St. Johns | 41 | Male | No | | No | FL resident | 04/08/20 |
| 31,725 | St. Johns | 46 | Male | Yes | FL; MI | No | FL resident | 04/09/20 |
| 31,726 | St. Johns | 42 | Male | Unknown | | Unknown | FL resident | 04/09/20 |

Coronavirus: line list of cases

Data verified as of Apr 28, 2020 at 10 AM

Data in this report are provisional and subject to change.

| Case | County | Age | Gender | Travel related | Travel detail | Contact with a confirmed case | Jurisdiction | Date case counted |
|--------|-----------|-----|--------|----------------|--|-------------------------------|-----------------|-------------------|
| 31,727 | St. Johns | 57 | Female | No | | Yes | FL resident | 04/09/20 |
| 31,728 | St. Johns | 27 | Female | No | | No | FL resident | 04/09/20 |
| 31,729 | St. Johns | 35 | Male | No | | No | FL resident | 04/09/20 |
| 31,730 | St. Johns | 9 | Female | Yes | FL; MD | Yes | FL resident | 04/10/20 |
| 31,731 | St. Johns | 21 | Male | No | | Yes | FL resident | 04/10/20 |
| 31,732 | St. Johns | 2 | Female | No | | No | FL resident | 04/10/20 |
| 31,733 | St. Johns | 67 | Male | Yes | CHILE; FL; FALKLAND ISLANDS | Yes | FL resident | 04/11/20 |
| 31,734 | St. Johns | 52 | Female | No | | Yes | FL resident | 04/11/20 |
| 31,735 | St. Johns | 32 | Female | No | | No | FL resident | 04/11/20 |
| 31,736 | St. Johns | 53 | Female | No | | Yes | FL resident | 04/11/20 |
| 31,737 | St. Johns | 45 | Female | No | | No | FL resident | 04/12/20 |
| 31,738 | St. Johns | 46 | Female | Yes | FL; MD | Yes | FL resident | 04/12/20 |
| 31,739 | St. Johns | 46 | Female | No | | No | FL resident | 04/12/20 |
| 31,740 | St. Johns | 66 | Male | No | | No | FL resident | 04/13/20 |
| 31,741 | St. Johns | 44 | Male | No | | Yes | FL resident | 04/14/20 |
| 31,742 | St. Johns | 48 | Male | Yes | FL; MD | Yes | FL resident | 04/15/20 |
| 31,743 | St. Johns | 56 | Male | Unknown | | Yes | FL resident | 04/15/20 |
| 31,744 | St. Johns | 65 | Male | No | | Yes | FL resident | 04/15/20 |
| 31,745 | St. Johns | 62 | Female | Yes | NJ | No | FL resident | 04/16/20 |
| 31,746 | St. Johns | 27 | Male | Yes | FL; NJ | No | FL resident | 04/16/20 |
| 31,747 | St. Johns | 71 | Female | No | | Yes | FL resident | 04/16/20 |
| 31,748 | St. Johns | 64 | Female | No | | No | FL resident | 04/17/20 |
| 31,749 | St. Johns | 47 | Male | No | | Yes | FL resident | 04/17/20 |
| 31,750 | St. Johns | 55 | Male | No | | Yes | FL resident | 04/17/20 |
| 31,751 | St. Johns | 58 | Female | No | | Yes | FL resident | 04/17/20 |
| 31,752 | St. Johns | 80 | Female | No | | No | FL resident | 04/19/20 |
| 31,753 | St. Johns | 28 | Male | No | | Unknown | FL resident | 04/19/20 |
| 31,754 | St. Johns | 19 | Female | No | | No | FL resident | 04/19/20 |
| 31,755 | St. Johns | 55 | Male | Unknown | | No | FL resident | 04/20/20 |
| 31,756 | St. Johns | 41 | Female | Yes | GA | Yes | FL resident | 04/21/20 |
| 31,757 | St. Johns | 61 | Male | Yes | NY | Yes | FL resident | 04/22/20 |
| 31,758 | St. Johns | 12 | Female | Yes | NY | Yes | FL resident | 04/23/20 |
| 31,759 | St. Johns | 21 | Female | No | | Yes | FL resident | 04/23/20 |
| 31,760 | St. Johns | 66 | Female | Yes | ARGENTINA; CHILE; FALKLAND ISLANDS | Yes | FL resident | 04/23/20 |
| 31,761 | St. Johns | 50 | Female | No | | Yes | FL resident | 04/23/20 |
| 31,762 | St. Johns | 35 | Male | No | | Yes | FL resident | 04/23/20 |
| 31,763 | St. Johns | 67 | Male | No | | No | FL resident | 04/23/20 |
| 31,764 | St. Johns | 70 | Female | No | | Yes | FL resident | 04/24/20 |
| 31,765 | St. Johns | 60 | Female | Yes | NY | Yes | FL resident | 04/24/20 |
| 31,766 | St. Johns | 19 | Female | No | | Yes | FL resident | 04/25/20 |
| 31,767 | St. Johns | 37 | Female | No | | Unknown | FL resident | 04/27/20 |
| 31,768 | St. Johns | 97 | Female | Unknown | | | FL resident | 04/27/20 |
| 31,769 | St. Johns | 41 | Male | Unknown | | No | FL resident | 04/27/20 |
| 31,770 | St. Johns | 63 | Male | Yes | NY | No | Non-FL resident | 03/12/20 |
| 31,771 | St. Johns | 46 | Male | Yes | FL; MN | Yes | Non-FL resident | 03/18/20 |
| 31,772 | St. Johns | 70 | Male | Yes | NJ | Unknown | Non-FL resident | 03/24/20 |
| 31,773 | St. Johns | 25 | Male | Yes | NJ | No | Non-FL resident | 03/30/20 |
| 31,774 | St. Johns | 70 | Female | Yes | NY | Yes | Non-FL resident | 04/01/20 |
| 31,775 | St. Johns | 85 | Male | Yes | NY | Unknown | Non-FL resident | 04/12/20 |
| 31,776 | St. Johns | 54 | Male | Yes | NJ | | Non-FL resident | 04/17/20 |
| 31,777 | St. Johns | 77 | Female | Yes | NY | | Non-FL resident | 04/21/20 |
| 31,778 | St. Lucie | 56 | Male | No | | Yes | FL resident | 03/21/20 |
| 31,779 | St. Lucie | 77 | Male | Yes | DOMINICAN REPUBLIC; FL; TURKS AND CAICOS | No | FL resident | 03/22/20 |
| 31,780 | St. Lucie | 45 | Female | No | | No | FL resident | 03/22/20 |
| 31,781 | St. Lucie | 77 | Female | No | | No | FL resident | 03/23/20 |
| 31,782 | St. Lucie | 26 | Female | No | | Yes | FL resident | 03/23/20 |
| 31,783 | St. Lucie | 35 | Male | No | | No | FL resident | 03/24/20 |
| 31,784 | St. Lucie | 51 | Male | No | | Yes | FL resident | 03/24/20 |
| 31,785 | St. Lucie | 26 | Female | No | | No | FL resident | 03/25/20 |
| 31,786 | St. Lucie | 73 | Male | No | | No | FL resident | 03/26/20 |

Coronavirus: line list of cases

Data verified as of Apr 28, 2020 at 10 AM

Data in this report are provisional and subject to change.

| Case | County | Age | Gender | Travel related | Travel detail | Contact with a confirmed case | Jurisdiction | Date case counted |
|--------|-----------|-----|--------|----------------|----------------|-------------------------------|--------------|-------------------|
| 31,787 | St. Lucie | 95 | Female | No | | No | FL resident | 03/26/20 |
| 31,788 | St. Lucie | 67 | Female | No | | Yes | FL resident | 03/26/20 |
| 31,789 | St. Lucie | 59 | Male | No | | No | FL resident | 03/27/20 |
| 31,790 | St. Lucie | 60 | Male | Yes | FL; NY | No | FL resident | 03/27/20 |
| 31,791 | St. Lucie | 60 | Female | No | | No | FL resident | 03/27/20 |
| 31,792 | St. Lucie | 41 | Male | Yes | FL; GA | No | FL resident | 03/27/20 |
| 31,793 | St. Lucie | 56 | Female | Yes | FL; NY | Yes | FL resident | 03/27/20 |
| 31,794 | St. Lucie | 54 | Female | No | | No | FL resident | 03/27/20 |
| 31,795 | St. Lucie | 34 | Male | Yes | FL; OH | No | FL resident | 03/27/20 |
| 31,796 | St. Lucie | 70 | Female | No | | Yes | FL resident | 03/28/20 |
| 31,797 | St. Lucie | 31 | Female | No | | No | FL resident | 03/28/20 |
| 31,798 | St. Lucie | 42 | Female | No | | No | FL resident | 03/29/20 |
| 31,799 | St. Lucie | 86 | Male | No | | No | FL resident | 03/30/20 |
| 31,800 | St. Lucie | 74 | Female | Yes | UNITED KINGDOM | No | FL resident | 03/30/20 |
| 31,801 | St. Lucie | 18 | Male | No | | No | FL resident | 03/30/20 |
| 31,802 | St. Lucie | 80 | Male | No | | No | FL resident | 03/30/20 |
| 31,803 | St. Lucie | 53 | Male | No | | No | FL resident | 03/30/20 |
| 31,804 | St. Lucie | 69 | Female | No | | No | FL resident | 03/30/20 |
| 31,805 | St. Lucie | 65 | Male | Yes | NY | Yes | FL resident | 03/30/20 |
| 31,806 | St. Lucie | 51 | Male | No | | No | FL resident | 03/30/20 |
| 31,807 | St. Lucie | 68 | Male | No | | Yes | FL resident | 03/30/20 |
| 31,808 | St. Lucie | 62 | Female | No | | No | FL resident | 03/31/20 |
| 31,809 | St. Lucie | 60 | Female | Yes | NY | Yes | FL resident | 03/31/20 |
| 31,810 | St. Lucie | 77 | Female | Yes | FL; NJ | Yes | FL resident | 03/31/20 |
| 31,811 | St. Lucie | 61 | Female | No | | No | FL resident | 03/31/20 |
| 31,812 | St. Lucie | 65 | Male | Yes | NY | No | FL resident | 03/31/20 |
| 31,813 | St. Lucie | 75 | Female | Yes | NY | Yes | FL resident | 03/31/20 |
| 31,814 | St. Lucie | 80 | Male | No | | No | FL resident | 03/31/20 |
| 31,815 | St. Lucie | 30 | Male | No | | No | FL resident | 03/31/20 |
| 31,816 | St. Lucie | 59 | Male | No | | No | FL resident | 04/01/20 |
| 31,817 | St. Lucie | 57 | Female | No | | No | FL resident | 04/01/20 |
| 31,818 | St. Lucie | 61 | Female | Yes | SOUTH AFRICA | Yes | FL resident | 04/01/20 |
| 31,819 | St. Lucie | 71 | Male | Yes | SOUTH AFRICA | Yes | FL resident | 04/01/20 |
| 31,820 | St. Lucie | 71 | Female | No | | No | FL resident | 04/01/20 |
| 31,821 | St. Lucie | 66 | Male | Yes | FL; TN | No | FL resident | 04/01/20 |
| 31,822 | St. Lucie | 65 | Female | Yes | NY | No | FL resident | 04/01/20 |
| 31,823 | St. Lucie | 45 | Female | No | | Yes | FL resident | 04/02/20 |
| 31,824 | St. Lucie | 50 | Female | Yes | MA | Yes | FL resident | 04/03/20 |
| 31,825 | St. Lucie | 93 | Male | No | | No | FL resident | 04/03/20 |
| 31,826 | St. Lucie | 61 | Male | Yes | NJ | No | FL resident | 04/03/20 |
| 31,827 | St. Lucie | 68 | Female | No | | Yes | FL resident | 04/03/20 |
| 31,828 | St. Lucie | 69 | Male | No | | Yes | FL resident | 04/03/20 |
| 31,829 | St. Lucie | 57 | Male | Yes | NY | No | FL resident | 04/03/20 |
| 31,830 | St. Lucie | 21 | Male | Yes | NY | Yes | FL resident | 04/03/20 |
| 31,831 | St. Lucie | 72 | Male | No | | Yes | FL resident | 04/03/20 |
| 31,832 | St. Lucie | 35 | Female | No | | No | FL resident | 04/03/20 |
| 31,833 | St. Lucie | 41 | Female | No | | No | FL resident | 04/03/20 |
| 31,834 | St. Lucie | 71 | Female | No | | Yes | FL resident | 04/03/20 |
| 31,835 | St. Lucie | 79 | Female | No | | No | FL resident | 04/03/20 |
| 31,836 | St. Lucie | 88 | Female | No | | Yes | FL resident | 04/03/20 |
| 31,837 | St. Lucie | 73 | Male | Yes | EGYPT; GERMANY | No | FL resident | 04/03/20 |
| 31,838 | St. Lucie | 52 | Female | No | | No | FL resident | 04/03/20 |
| 31,839 | St. Lucie | 48 | Male | Yes | CARIBBEAN; FL | Unknown | FL resident | 04/03/20 |
| 31,840 | St. Lucie | 54 | Female | Yes | EGYPT | No | FL resident | 04/03/20 |
| 31,841 | St. Lucie | 62 | Female | No | | Yes | FL resident | 04/03/20 |
| 31,842 | St. Lucie | 75 | Female | No | | No | FL resident | 04/03/20 |
| 31,843 | St. Lucie | 22 | Female | Yes | NY | Yes | FL resident | 04/04/20 |
| 31,844 | St. Lucie | 59 | Male | No | | Yes | FL resident | 04/04/20 |
| 31,845 | St. Lucie | 60 | Female | No | | No | FL resident | 04/04/20 |
| 31,846 | St. Lucie | 63 | Female | No | | No | FL resident | 04/04/20 |
| 31,847 | St. Lucie | 32 | Male | No | | No | FL resident | 04/04/20 |
| 31,848 | St. Lucie | 71 | Male | No | | No | FL resident | 04/04/20 |

Coronavirus: line list of cases

Data verified as of Apr 28, 2020 at 10 AM

Data in this report are provisional and subject to change.

| Case | County | Age | Gender | Travel related | Travel detail | Contact with a confirmed case | Jurisdiction | Date case counted |
|--------|-----------|-----|--------|----------------|----------------|-------------------------------|--------------|-------------------|
| 31,849 | St. Lucie | 76 | Male | No | | Yes | FL resident | 04/04/20 |
| 31,850 | St. Lucie | 61 | Female | No | | Yes | FL resident | 04/04/20 |
| 31,851 | St. Lucie | 39 | Female | No | | Yes | FL resident | 04/04/20 |
| 31,852 | St. Lucie | 67 | Female | No | | Yes | FL resident | 04/04/20 |
| 31,853 | St. Lucie | 66 | Male | No | | No | FL resident | 04/04/20 |
| 31,854 | St. Lucie | 38 | Female | No | | No | FL resident | 04/04/20 |
| 31,855 | St. Lucie | 23 | Female | No | | Yes | FL resident | 04/04/20 |
| 31,856 | St. Lucie | 43 | Female | Yes | BAHAMAS; FL | No | FL resident | 04/04/20 |
| 31,857 | St. Lucie | 82 | Male | No | | Yes | FL resident | 04/05/20 |
| 31,858 | St. Lucie | 48 | Female | Yes | NY | Yes | FL resident | 04/05/20 |
| 31,859 | St. Lucie | 50 | Female | No | | No | FL resident | 04/05/20 |
| 31,860 | St. Lucie | 36 | Male | No | | No | FL resident | 04/05/20 |
| 31,861 | St. Lucie | 82 | Male | No | | No | FL resident | 04/05/20 |
| 31,862 | St. Lucie | 85 | Female | Yes | FL; NY | Yes | FL resident | 04/05/20 |
| 31,863 | St. Lucie | 82 | Female | No | | No | FL resident | 04/05/20 |
| 31,864 | St. Lucie | 62 | Female | No | | No | FL resident | 04/05/20 |
| 31,865 | St. Lucie | 65 | Female | No | | Yes | FL resident | 04/05/20 |
| 31,866 | St. Lucie | 43 | Female | No | | No | FL resident | 04/05/20 |
| 31,867 | St. Lucie | 64 | Female | No | | No | FL resident | 04/05/20 |
| 31,868 | St. Lucie | 39 | Female | No | | Yes | FL resident | 04/05/20 |
| 31,869 | St. Lucie | 61 | Female | No | | No | FL resident | 04/05/20 |
| 31,870 | St. Lucie | 43 | Male | No | | No | FL resident | 04/05/20 |
| 31,871 | St. Lucie | 53 | Male | No | | No | FL resident | 04/06/20 |
| 31,872 | St. Lucie | 50 | Male | Yes | FL; NJ | No | FL resident | 04/06/20 |
| 31,873 | St. Lucie | 29 | Female | No | | Yes | FL resident | 04/06/20 |
| 31,874 | St. Lucie | 38 | Female | No | | Yes | FL resident | 04/06/20 |
| 31,875 | St. Lucie | 67 | Male | No | | No | FL resident | 04/06/20 |
| 31,876 | St. Lucie | 37 | Male | Unknown | | No | FL resident | 04/06/20 |
| 31,877 | St. Lucie | 70 | Female | Yes | NY | Yes | FL resident | 04/06/20 |
| 31,878 | St. Lucie | 57 | Male | No | | No | FL resident | 04/06/20 |
| 31,879 | St. Lucie | 60 | Female | No | | Yes | FL resident | 04/06/20 |
| 31,880 | St. Lucie | 66 | Male | No | | No | FL resident | 04/06/20 |
| 31,881 | St. Lucie | 74 | Male | No | | Yes | FL resident | 04/06/20 |
| 31,882 | St. Lucie | 52 | Male | No | | Yes | FL resident | 04/06/20 |
| 31,883 | St. Lucie | 82 | Male | No | | No | FL resident | 04/06/20 |
| 31,884 | St. Lucie | 76 | Male | No | | No | FL resident | 04/06/20 |
| 31,885 | St. Lucie | 74 | Male | No | | No | FL resident | 04/06/20 |
| 31,886 | St. Lucie | 30 | Female | No | | No | FL resident | 04/06/20 |
| 31,887 | St. Lucie | 29 | Female | No | | Yes | FL resident | 04/06/20 |
| 31,888 | St. Lucie | 55 | Male | No | | No | FL resident | 04/07/20 |
| 31,889 | St. Lucie | 75 | Female | Yes | FL; NY | No | FL resident | 04/07/20 |
| 31,890 | St. Lucie | 19 | Male | Unknown | | Yes | FL resident | 04/07/20 |
| 31,891 | St. Lucie | 27 | Female | Yes | FL; LA | Yes | FL resident | 04/07/20 |
| 31,892 | St. Lucie | 62 | Male | No | | Yes | FL resident | 04/07/20 |
| 31,893 | St. Lucie | 22 | Male | No | | Yes | FL resident | 04/07/20 |
| 31,894 | St. Lucie | 82 | Female | No | | Yes | FL resident | 04/07/20 |
| 31,895 | St. Lucie | 93 | Female | No | | Yes | FL resident | 04/07/20 |
| 31,896 | St. Lucie | 78 | Female | No | | Yes | FL resident | 04/07/20 |
| 31,897 | St. Lucie | 67 | Female | Yes | CO; FL; NY; TX | No | FL resident | 04/07/20 |
| 31,898 | St. Lucie | 96 | Female | No | | Yes | FL resident | 04/07/20 |
| 31,899 | St. Lucie | 36 | Female | No | | Yes | FL resident | 04/08/20 |
| 31,900 | St. Lucie | 78 | Male | No | | Yes | FL resident | 04/08/20 |
| 31,901 | St. Lucie | 61 | Female | No | | Yes | FL resident | 04/08/20 |
| 31,902 | St. Lucie | 40 | Female | No | | Yes | FL resident | 04/08/20 |
| 31,903 | St. Lucie | 22 | Female | Yes | FL; NY | No | FL resident | 04/08/20 |
| 31,904 | St. Lucie | 51 | Male | No | | Yes | FL resident | 04/08/20 |
| 31,905 | St. Lucie | 42 | Female | No | | No | FL resident | 04/08/20 |
| 31,906 | St. Lucie | 58 | Male | Yes | CT | No | FL resident | 04/08/20 |
| 31,907 | St. Lucie | 92 | Female | No | | Yes | FL resident | 04/09/20 |
| 31,908 | St. Lucie | 35 | Female | No | | No | FL resident | 04/09/20 |
| 31,909 | St. Lucie | 43 | Female | Yes | CT | No | FL resident | 04/09/20 |
| 31,910 | St. Lucie | 61 | Female | No | | No | FL resident | 04/09/20 |

Coronavirus: line list of cases

Data verified as of Apr 28, 2020 at 10 AM

Data in this report are provisional and subject to change.

| Case | County | Age | Gender | Travel related | Travel detail | Contact with a confirmed case | Jurisdiction | Date case counted |
|--------|-----------|-----|--------|----------------|---------------|-------------------------------|--------------|-------------------|
| 31,911 | St. Lucie | 83 | Female | No | | Yes | FL resident | 04/09/20 |
| 31,912 | St. Lucie | 74 | Female | No | | Yes | FL resident | 04/09/20 |
| 31,913 | St. Lucie | 81 | Female | No | | | FL resident | 04/09/20 |
| 31,914 | St. Lucie | 89 | Male | Unknown | | | FL resident | 04/09/20 |
| 31,915 | St. Lucie | 73 | Female | No | | | FL resident | 04/09/20 |
| 31,916 | St. Lucie | 81 | Female | No | | | FL resident | 04/09/20 |
| 31,917 | St. Lucie | 54 | Male | Yes | FL; NY | No | FL resident | 04/09/20 |
| 31,918 | St. Lucie | 50 | Female | Unknown | | Yes | FL resident | 04/09/20 |
| 31,919 | St. Lucie | 53 | Female | Unknown | | Yes | FL resident | 04/10/20 |
| 31,920 | St. Lucie | 31 | Male | No | | Yes | FL resident | 04/10/20 |
| 31,921 | St. Lucie | 53 | Male | Yes | NY | No | FL resident | 04/10/20 |
| 31,922 | St. Lucie | 80 | Female | No | | Yes | FL resident | 04/10/20 |
| 31,923 | St. Lucie | 29 | Male | No | | Yes | FL resident | 04/10/20 |
| 31,924 | St. Lucie | 57 | Male | No | | No | FL resident | 04/11/20 |
| 31,925 | St. Lucie | 70 | Female | No | | Yes | FL resident | 04/12/20 |
| 31,926 | St. Lucie | 24 | Female | No | | Yes | FL resident | 04/12/20 |
| 31,927 | St. Lucie | 93 | Female | No | | Yes | FL resident | 04/12/20 |
| 31,928 | St. Lucie | 40 | Male | Yes | NY | Yes | FL resident | 04/12/20 |
| 31,929 | St. Lucie | 55 | Female | No | | Yes | FL resident | 04/12/20 |
| 31,930 | St. Lucie | 91 | Female | No | | Yes | FL resident | 04/12/20 |
| 31,931 | St. Lucie | 82 | Female | Yes | ECUADOR | No | FL resident | 04/12/20 |
| 31,932 | St. Lucie | 60 | Female | No | | No | FL resident | 04/12/20 |
| 31,933 | St. Lucie | 25 | Male | No | | Yes | FL resident | 04/13/20 |
| 31,934 | St. Lucie | 20 | Female | No | | No | FL resident | 04/13/20 |
| 31,935 | St. Lucie | 68 | Female | Yes | AL; GA; NY | Yes | FL resident | 04/13/20 |
| 31,936 | St. Lucie | 82 | Female | No | | No | FL resident | 04/13/20 |
| 31,937 | St. Lucie | 66 | Male | No | | Yes | FL resident | 04/13/20 |
| 31,938 | St. Lucie | 53 | Female | No | | Yes | FL resident | 04/13/20 |
| 31,939 | St. Lucie | 42 | Male | No | | Yes | FL resident | 04/14/20 |
| 31,940 | St. Lucie | 47 | Female | No | | No | FL resident | 04/14/20 |
| 31,941 | St. Lucie | 52 | Male | No | | Yes | FL resident | 04/14/20 |
| 31,942 | St. Lucie | 71 | Female | No | | Yes | FL resident | 04/14/20 |
| 31,943 | St. Lucie | 35 | Female | No | | Yes | FL resident | 04/15/20 |
| 31,944 | St. Lucie | 39 | Female | No | | Yes | FL resident | 04/15/20 |
| 31,945 | St. Lucie | 88 | Female | No | | Yes | FL resident | 04/15/20 |
| 31,946 | St. Lucie | 23 | Female | Yes | FL; NJ | Yes | FL resident | 04/15/20 |
| 31,947 | St. Lucie | 37 | Male | No | | No | FL resident | 04/15/20 |
| 31,948 | St. Lucie | 66 | Female | No | | Yes | FL resident | 04/15/20 |
| 31,949 | St. Lucie | 90 | Male | No | | Yes | FL resident | 04/15/20 |
| 31,950 | St. Lucie | 74 | Male | No | | Yes | FL resident | 04/15/20 |
| 31,951 | St. Lucie | 41 | Female | No | | Yes | FL resident | 04/16/20 |
| 31,952 | St. Lucie | 32 | Female | No | | Yes | FL resident | 04/16/20 |
| 31,953 | St. Lucie | 23 | Female | No | | Yes | FL resident | 04/16/20 |
| 31,954 | St. Lucie | 47 | Male | No | | No | FL resident | 04/16/20 |
| 31,955 | St. Lucie | 29 | Female | No | | Yes | FL resident | 04/16/20 |
| 31,956 | St. Lucie | 31 | Female | No | | Yes | FL resident | 04/16/20 |
| 31,957 | St. Lucie | 40 | Male | No | | Yes | FL resident | 04/16/20 |
| 31,958 | St. Lucie | 37 | Female | No | | Yes | FL resident | 04/16/20 |
| 31,959 | St. Lucie | 24 | Female | No | | Yes | FL resident | 04/16/20 |
| 31,960 | St. Lucie | 29 | Male | No | | No | FL resident | 04/16/20 |
| 31,961 | St. Lucie | 19 | Female | No | | Yes | FL resident | 04/16/20 |
| 31,962 | St. Lucie | 49 | Female | No | | Yes | FL resident | 04/16/20 |
| 31,963 | St. Lucie | 86 | Male | No | | Yes | FL resident | 04/16/20 |
| 31,964 | St. Lucie | 84 | Male | No | | No | FL resident | 04/17/20 |
| 31,965 | St. Lucie | 53 | Female | No | | Yes | FL resident | 04/18/20 |
| 31,966 | St. Lucie | 40 | Female | No | | Yes | FL resident | 04/18/20 |
| 31,967 | St. Lucie | 37 | Female | No | | Yes | FL resident | 04/18/20 |
| 31,968 | St. Lucie | 9 | Male | No | | Yes | FL resident | 04/18/20 |
| 31,969 | St. Lucie | 94 | Female | No | | No | FL resident | 04/18/20 |
| 31,970 | St. Lucie | 58 | Female | No | | Yes | FL resident | 04/18/20 |
| 31,971 | St. Lucie | 61 | Female | No | | Yes | FL resident | 04/18/20 |
| 31,972 | St. Lucie | 5 | Male | No | | Yes | FL resident | 04/19/20 |

Coronavirus: line list of cases

Data verified as of Apr 28, 2020 at 10 AM

Data in this report are provisional and subject to change.

| Case | County | Age | Gender | Travel related | Travel detail | Contact with a confirmed case | Jurisdiction | Date case counted |
|--------|-----------|-----|--------|----------------|------------------------------|-------------------------------|-----------------|-------------------|
| 31,973 | St. Lucie | 73 | Female | No | | Yes | FL resident | 04/19/20 |
| 31,974 | St. Lucie | 74 | Male | No | | No | FL resident | 04/19/20 |
| 31,975 | St. Lucie | 62 | Male | No | | Yes | FL resident | 04/20/20 |
| 31,976 | St. Lucie | 58 | Male | No | | Yes | FL resident | 04/20/20 |
| 31,977 | St. Lucie | 97 | Female | No | | Yes | FL resident | 04/21/20 |
| 31,978 | St. Lucie | 41 | Male | Unknown | | Yes | FL resident | 04/21/20 |
| 31,979 | St. Lucie | 3 | Male | No | | Yes | FL resident | 04/21/20 |
| 31,980 | St. Lucie | 91 | Female | No | | Yes | FL resident | 04/22/20 |
| 31,981 | St. Lucie | 73 | Male | No | | Yes | FL resident | 04/22/20 |
| 31,982 | St. Lucie | 88 | Female | No | | Yes | FL resident | 04/22/20 |
| 31,983 | St. Lucie | 29 | Female | No | | No | FL resident | 04/22/20 |
| 31,984 | St. Lucie | 91 | Female | No | | Yes | FL resident | 04/22/20 |
| 31,985 | St. Lucie | 71 | Female | Unknown | | No | FL resident | 04/22/20 |
| 31,986 | St. Lucie | 86 | Female | No | | Yes | FL resident | 04/22/20 |
| 31,987 | St. Lucie | 49 | Male | No | | No | FL resident | 04/23/20 |
| 31,988 | St. Lucie | 34 | Male | No | | Yes | FL resident | 04/23/20 |
| 31,989 | St. Lucie | 42 | Female | Unknown | | Yes | FL resident | 04/23/20 |
| 31,990 | St. Lucie | 4 | Female | No | | Yes | FL resident | 04/23/20 |
| 31,991 | St. Lucie | 56 | Female | Unknown | | | FL resident | 04/23/20 |
| 31,992 | St. Lucie | 66 | Female | No | | Yes | FL resident | 04/23/20 |
| 31,993 | St. Lucie | 50 | Female | No | | Unknown | FL resident | 04/23/20 |
| 31,994 | St. Lucie | 80 | Female | Unknown | | Yes | FL resident | 04/24/20 |
| 31,995 | St. Lucie | 67 | Male | No | | Yes | FL resident | 04/24/20 |
| 31,996 | St. Lucie | 30 | Male | Unknown | | Unknown | FL resident | 04/24/20 |
| 31,997 | St. Lucie | 47 | Male | No | | No | FL resident | 04/25/20 |
| 31,998 | St. Lucie | 80 | Male | Unknown | | | FL resident | 04/25/20 |
| 31,999 | St. Lucie | 53 | Male | No | | No | FL resident | 04/26/20 |
| 32,000 | St. Lucie | 14 | Female | No | | Yes | FL resident | 04/26/20 |
| 32,001 | St. Lucie | 68 | Male | No | | No | FL resident | 04/26/20 |
| 32,002 | St. Lucie | 56 | Female | No | | No | FL resident | 04/26/20 |
| 32,003 | St. Lucie | 44 | Male | Unknown | | Yes | FL resident | 04/26/20 |
| 32,004 | St. Lucie | 30 | Female | No | | No | FL resident | 04/26/20 |
| 32,005 | St. Lucie | 43 | Male | No | | Yes | FL resident | 04/26/20 |
| 32,006 | St. Lucie | 42 | Female | Unknown | | | FL resident | 04/27/20 |
| 32,007 | St. Lucie | 92 | Male | No | | No | FL resident | 04/27/20 |
| 32,008 | St. Lucie | 90 | Female | No | | Yes | FL resident | 04/27/20 |
| 32,009 | St. Lucie | 64 | Female | No | | Yes | FL resident | 04/27/20 |
| 32,010 | St. Lucie | 51 | Female | Unknown | | Yes | FL resident | 04/27/20 |
| 32,011 | St. Lucie | 19 | Female | Yes | NY | No | Non-FL resident | 03/24/20 |
| 32,012 | St. Lucie | 59 | Male | Yes | NY | No | Non-FL resident | 03/26/20 |
| 32,013 | St. Lucie | 63 | Male | Yes | FL; NY | Yes | Non-FL resident | 04/13/20 |
| 32,014 | St. Lucie | 24 | Female | Yes | MA | Unknown | Non-FL resident | 04/14/20 |
| 32,015 | St. Lucie | 39 | Female | Yes | NJ | Yes | Non-FL resident | 04/22/20 |
| 32,016 | St. Lucie | 87 | Female | Yes | NY | Yes | Non-FL resident | 04/22/20 |
| 32,017 | Sumter | 68 | Male | Yes | EGYPT | Yes | FL resident | 03/18/20 |
| 32,018 | Sumter | 66 | Male | No | | Yes | FL resident | 03/19/20 |
| 32,019 | Sumter | 67 | Female | Yes | BELIZE; FL; HONDURAS; MEXICO | Yes | FL resident | 03/21/20 |
| 32,020 | Sumter | 71 | Male | Yes | BELIZE; FL; HONDURAS; MEXICO | Yes | FL resident | 03/21/20 |
| 32,021 | Sumter | 75 | Male | No | | No | FL resident | 03/22/20 |
| 32,022 | Sumter | 68 | Female | No | | Yes | FL resident | 03/22/20 |
| 32,023 | Sumter | 78 | Male | Yes | OR | No | FL resident | 03/22/20 |
| 32,024 | Sumter | 67 | Male | Yes | FL; MA; RI | No | FL resident | 03/22/20 |
| 32,025 | Sumter | 74 | Male | Yes | TX | Yes | FL resident | 03/23/20 |
| 32,026 | Sumter | 73 | Male | No | | No | FL resident | 03/23/20 |
| 32,027 | Sumter | 75 | Male | Yes | FL; PANAMA | Yes | FL resident | 03/23/20 |
| 32,028 | Sumter | 75 | Female | Yes | FL; PANAMA | Yes | FL resident | 03/23/20 |
| 32,029 | Sumter | 68 | Male | No | | No | FL resident | 03/23/20 |
| 32,030 | Sumter | 79 | Male | No | | No | FL resident | 03/24/20 |
| 32,031 | Sumter | 84 | Female | No | | Yes | FL resident | 03/24/20 |
| 32,032 | Sumter | 75 | Male | Yes | CARIBBEAN; FL | Yes | FL resident | 03/25/20 |
| 32,033 | Sumter | 79 | Female | No | | No | FL resident | 03/25/20 |
| 32,034 | Sumter | 68 | Female | Yes | VT | Yes | FL resident | 03/25/20 |

Coronavirus: line list of cases

Data verified as of Apr 28, 2020 at 10 AM

Data in this report are provisional and subject to change.

| Case | County | Age | Gender | Travel related | Travel detail | Contact with a confirmed case | Jurisdiction | Date case counted |
|--------|--------|-----|--------|----------------|----------------------|-------------------------------|--------------|-------------------|
| 32,035 | Sumter | 49 | Female | Yes | CA; LA; PANAMA | Yes | FL resident | 03/25/20 |
| 32,036 | Sumter | 18 | Female | Yes | CA; FL; PANAMA; TX | Yes | FL resident | 03/25/20 |
| 32,037 | Sumter | 73 | Female | Yes | CARIBBEAN; FL | Yes | FL resident | 03/25/20 |
| 32,038 | Sumter | 74 | Female | Yes | FL; TURKS AND CAICOS | Unknown | FL resident | 03/25/20 |
| 32,039 | Sumter | 85 | Male | No | | Yes | FL resident | 03/25/20 |
| 32,040 | Sumter | 66 | Female | Yes | NJ | Unknown | FL resident | 03/26/20 |
| 32,041 | Sumter | 73 | Male | Yes | CARIBBEAN | Yes | FL resident | 03/26/20 |
| 32,042 | Sumter | 69 | Female | Yes | CARIBBEAN | Yes | FL resident | 03/26/20 |
| 32,043 | Sumter | 92 | Male | No | | Yes | FL resident | 03/26/20 |
| 32,044 | Sumter | 37 | Female | No | | No | FL resident | 03/26/20 |
| 32,045 | Sumter | 76 | Female | No | | No | FL resident | 03/26/20 |
| 32,046 | Sumter | 68 | Male | No | | No | FL resident | 03/26/20 |
| 32,047 | Sumter | 71 | Female | No | | No | FL resident | 03/26/20 |
| 32,048 | Sumter | 72 | Male | No | | No | FL resident | 03/26/20 |
| 32,049 | Sumter | 65 | Male | Yes | CA | Yes | FL resident | 03/27/20 |
| 32,050 | Sumter | 87 | Male | No | | Yes | FL resident | 03/27/20 |
| 32,051 | Sumter | 74 | Male | No | | Yes | FL resident | 03/27/20 |
| 32,052 | Sumter | 73 | Female | Yes | TX | Yes | FL resident | 03/28/20 |
| 32,053 | Sumter | 83 | Female | No | | No | FL resident | 03/28/20 |
| 32,054 | Sumter | 69 | Female | No | | No | FL resident | 03/28/20 |
| 32,055 | Sumter | 49 | Male | No | | Yes | FL resident | 03/28/20 |
| 32,056 | Sumter | 47 | Female | No | | Yes | FL resident | 03/28/20 |
| 32,057 | Sumter | 37 | Female | Yes | NY | Yes | FL resident | 03/28/20 |
| 32,058 | Sumter | 65 | Male | No | | Yes | FL resident | 03/28/20 |
| 32,059 | Sumter | 59 | Female | No | | Yes | FL resident | 03/29/20 |
| 32,060 | Sumter | 47 | Male | No | | No | FL resident | 03/29/20 |
| 32,061 | Sumter | 44 | Male | No | | Yes | FL resident | 03/29/20 |
| 32,062 | Sumter | 55 | Male | Yes | BAHAMAS; FL | No | FL resident | 03/29/20 |
| 32,063 | Sumter | 77 | Female | No | | Yes | FL resident | 03/29/20 |
| 32,064 | Sumter | 66 | Female | Yes | MI | No | FL resident | 03/30/20 |
| 32,065 | Sumter | 68 | Male | No | | Yes | FL resident | 03/30/20 |
| 32,066 | Sumter | 83 | Male | No | | Yes | FL resident | 03/30/20 |
| 32,067 | Sumter | 79 | Female | No | | Unknown | FL resident | 03/30/20 |
| 32,068 | Sumter | 79 | Female | No | | Yes | FL resident | 03/30/20 |
| 32,069 | Sumter | 65 | Female | No | | Yes | FL resident | 03/30/20 |
| 32,070 | Sumter | 44 | Male | No | | Yes | FL resident | 03/31/20 |
| 32,071 | Sumter | 76 | Male | No | | No | FL resident | 03/31/20 |
| 32,072 | Sumter | 62 | Female | No | | Yes | FL resident | 04/01/20 |
| 32,073 | Sumter | 44 | Female | No | | Yes | FL resident | 04/01/20 |
| 32,074 | Sumter | 59 | Male | No | | Yes | FL resident | 04/01/20 |
| 32,075 | Sumter | 64 | Male | No | | Yes | FL resident | 04/01/20 |
| 32,076 | Sumter | 62 | Female | No | | Yes | FL resident | 04/01/20 |
| 32,077 | Sumter | 82 | Male | No | | Yes | FL resident | 04/01/20 |
| 32,078 | Sumter | 69 | Male | No | | Yes | FL resident | 04/01/20 |
| 32,079 | Sumter | 74 | Female | No | | Yes | FL resident | 04/01/20 |
| 32,080 | Sumter | 55 | Male | No | | Yes | FL resident | 04/02/20 |
| 32,081 | Sumter | 69 | Male | No | | No | FL resident | 04/02/20 |
| 32,082 | Sumter | 68 | Female | No | | Yes | FL resident | 04/02/20 |
| 32,083 | Sumter | 79 | Male | No | | Yes | FL resident | 04/02/20 |
| 32,084 | Sumter | 79 | Male | No | | Yes | FL resident | 04/03/20 |
| 32,085 | Sumter | 84 | Male | No | | No | FL resident | 04/03/20 |
| 32,086 | Sumter | 68 | Male | Yes | AUSTRALIA; FL | Unknown | FL resident | 04/03/20 |
| 32,087 | Sumter | 78 | Female | No | | Yes | FL resident | 04/03/20 |
| 32,088 | Sumter | 52 | Male | No | | No | FL resident | 04/04/20 |
| 32,089 | Sumter | 89 | Female | No | | Yes | FL resident | 04/04/20 |
| 32,090 | Sumter | 81 | Female | No | | Yes | FL resident | 04/04/20 |
| 32,091 | Sumter | 70 | Male | Yes | FL; NJ | No | FL resident | 04/04/20 |
| 32,092 | Sumter | 55 | Male | Yes | FL; UNITED KINGDOM | No | FL resident | 04/04/20 |
| 32,093 | Sumter | 50 | Female | No | | Yes | FL resident | 04/04/20 |
| 32,094 | Sumter | 72 | Male | Yes | FL; IN | Yes | FL resident | 04/05/20 |
| 32,095 | Sumter | 63 | Male | No | | Yes | FL resident | 04/06/20 |
| 32,096 | Sumter | 83 | Male | No | | Yes | FL resident | 04/06/20 |

Coronavirus: line list of cases

Data verified as of Apr 28, 2020 at 10 AM

Data in this report are provisional and subject to change.

| Case | County | Age | Gender | Travel related | Travel detail | Contact with a confirmed case | Jurisdiction | Date case counted |
|--------|--------|-----|--------|----------------|------------------------------|-------------------------------|--------------|-------------------|
| 32,097 | Sumter | 61 | Female | No | | Yes | FL resident | 04/06/20 |
| 32,098 | Sumter | 73 | Female | No | | Yes | FL resident | 04/06/20 |
| 32,099 | Sumter | 65 | Female | No | | Unknown | FL resident | 04/06/20 |
| 32,100 | Sumter | 82 | Female | Yes | FL; OH | Unknown | FL resident | 04/06/20 |
| 32,101 | Sumter | 60 | Male | Yes | FL; OR; UT | No | FL resident | 04/07/20 |
| 32,102 | Sumter | 67 | Female | No | | Yes | FL resident | 04/07/20 |
| 32,103 | Sumter | 46 | Female | No | | Yes | FL resident | 04/07/20 |
| 32,104 | Sumter | 66 | Female | No | | Yes | FL resident | 04/07/20 |
| 32,105 | Sumter | 60 | Female | Yes | FL; OR; UT | Yes | FL resident | 04/07/20 |
| 32,106 | Sumter | 76 | Male | No | | Yes | FL resident | 04/07/20 |
| 32,107 | Sumter | 72 | Male | No | | Yes | FL resident | 04/07/20 |
| 32,108 | Sumter | 54 | Male | No | | Yes | FL resident | 04/08/20 |
| 32,109 | Sumter | 47 | Female | No | | Yes | FL resident | 04/08/20 |
| 32,110 | Sumter | 62 | Female | No | | No | FL resident | 04/08/20 |
| 32,111 | Sumter | 77 | Male | Yes | ID | Yes | FL resident | 04/08/20 |
| 32,112 | Sumter | 66 | Male | No | | Yes | FL resident | 04/08/20 |
| 32,113 | Sumter | 21 | Female | Yes | FL; MA; NY | Yes | FL resident | 04/08/20 |
| 32,114 | Sumter | 71 | Male | Yes | FL; NY | No | FL resident | 04/08/20 |
| 32,115 | Sumter | 62 | Female | No | | Yes | FL resident | 04/08/20 |
| 32,116 | Sumter | 73 | Male | No | | Yes | FL resident | 04/08/20 |
| 32,117 | Sumter | 56 | Male | No | | Yes | FL resident | 04/08/20 |
| 32,118 | Sumter | 67 | Female | No | | Yes | FL resident | 04/08/20 |
| 32,119 | Sumter | 31 | Female | No | | Yes | FL resident | 04/09/20 |
| 32,120 | Sumter | 48 | Male | No | | Yes | FL resident | 04/09/20 |
| 32,121 | Sumter | 26 | Female | No | | Yes | FL resident | 04/09/20 |
| 32,122 | Sumter | 38 | Male | Yes | FL; UNKNOWN | Unknown | FL resident | 04/09/20 |
| 32,123 | Sumter | 48 | Male | Yes | FL; MA; NY | Yes | FL resident | 04/09/20 |
| 32,124 | Sumter | 76 | Male | No | | Yes | FL resident | 04/10/20 |
| 32,125 | Sumter | 63 | Female | Yes | ARGENTINA; CA; CHILE; FL; NC | Yes | FL resident | 04/10/20 |
| 32,126 | Sumter | 78 | Female | No | | Unknown | FL resident | 04/10/20 |
| 32,127 | Sumter | 65 | Male | No | | Yes | FL resident | 04/11/20 |
| 32,128 | Sumter | 78 | Female | No | | Yes | FL resident | 04/13/20 |
| 32,129 | Sumter | 69 | Male | No | | No | FL resident | 04/13/20 |
| 32,130 | Sumter | 64 | Male | Yes | FL; NY | No | FL resident | 04/14/20 |
| 32,131 | Sumter | 79 | Female | No | | Yes | FL resident | 04/14/20 |
| 32,132 | Sumter | 89 | Male | No | | Yes | FL resident | 04/14/20 |
| 32,133 | Sumter | 64 | Female | Yes | ARGENTINA; CA; FL | Yes | FL resident | 04/15/20 |
| 32,134 | Sumter | 54 | Male | No | | Yes | FL resident | 04/17/20 |
| 32,135 | Sumter | 43 | Male | No | | Yes | FL resident | 04/17/20 |
| 32,136 | Sumter | 54 | Male | No | | Yes | FL resident | 04/17/20 |
| 32,137 | Sumter | 50 | Male | No | | Yes | FL resident | 04/17/20 |
| 32,138 | Sumter | 79 | Male | No | | Yes | FL resident | 04/17/20 |
| 32,139 | Sumter | 71 | Male | No | | Yes | FL resident | 04/17/20 |
| 32,140 | Sumter | 48 | Female | No | | Yes | FL resident | 04/17/20 |
| 32,141 | Sumter | 78 | Female | No | | Yes | FL resident | 04/17/20 |
| 32,142 | Sumter | 49 | Male | No | | No | FL resident | 04/18/20 |
| 32,143 | Sumter | 30 | Male | No | | Yes | FL resident | 04/18/20 |
| 32,144 | Sumter | 65 | Male | No | | Yes | FL resident | 04/18/20 |
| 32,145 | Sumter | 44 | Male | No | | Yes | FL resident | 04/18/20 |
| 32,146 | Sumter | 69 | Male | No | | Yes | FL resident | 04/18/20 |
| 32,147 | Sumter | 63 | Male | No | | Yes | FL resident | 04/18/20 |
| 32,148 | Sumter | 50 | Male | No | | Yes | FL resident | 04/18/20 |
| 32,149 | Sumter | 46 | Male | No | | Yes | FL resident | 04/18/20 |
| 32,150 | Sumter | 51 | Male | No | | Yes | FL resident | 04/18/20 |
| 32,151 | Sumter | 68 | Male | No | | Yes | FL resident | 04/18/20 |
| 32,152 | Sumter | 66 | Male | No | | Yes | FL resident | 04/18/20 |
| 32,153 | Sumter | 66 | Male | No | | Yes | FL resident | 04/18/20 |
| 32,154 | Sumter | 47 | Male | No | | Yes | FL resident | 04/18/20 |
| 32,155 | Sumter | 57 | Male | No | | Yes | FL resident | 04/18/20 |
| 32,156 | Sumter | 56 | Male | No | | Yes | FL resident | 04/18/20 |
| 32,157 | Sumter | 51 | Male | No | | Yes | FL resident | 04/18/20 |
| 32,158 | Sumter | 54 | Male | No | | Yes | FL resident | 04/18/20 |

Coronavirus: line list of cases

Data verified as of Apr 28, 2020 at 10 AM

Data in this report are provisional and subject to change.

| Case | County | Age | Gender | Travel related | Travel detail | Contact with a confirmed case | Jurisdiction | Date case counted |
|--------|----------|-----|--------|----------------|--------------------------|-------------------------------|--------------|-------------------|
| 32,159 | Sumter | 66 | Male | No | | Yes | FL resident | 04/18/20 |
| 32,160 | Sumter | 71 | Male | No | | Yes | FL resident | 04/18/20 |
| 32,161 | Sumter | 44 | Male | No | | Yes | FL resident | 04/18/20 |
| 32,162 | Sumter | 44 | Male | No | | Yes | FL resident | 04/18/20 |
| 32,163 | Sumter | 64 | Male | Yes | ARGENTINA; BRAZIL; CHILE | No | FL resident | 04/18/20 |
| 32,164 | Sumter | 39 | Male | No | | Yes | FL resident | 04/19/20 |
| 32,165 | Sumter | 69 | Male | No | | Yes | FL resident | 04/19/20 |
| 32,166 | Sumter | 67 | Male | No | | Yes | FL resident | 04/19/20 |
| 32,167 | Sumter | 25 | Male | No | | Yes | FL resident | 04/19/20 |
| 32,168 | Sumter | 56 | Female | No | | Yes | FL resident | 04/20/20 |
| 32,169 | Sumter | 17 | Female | No | | Yes | FL resident | 04/20/20 |
| 32,170 | Sumter | 56 | Male | No | | Yes | FL resident | 04/20/20 |
| 32,171 | Sumter | 36 | Male | No | | Yes | FL resident | 04/21/20 |
| 32,172 | Sumter | 63 | Male | No | | Yes | FL resident | 04/21/20 |
| 32,173 | Sumter | 57 | Male | No | | Yes | FL resident | 04/21/20 |
| 32,174 | Sumter | 38 | Male | No | | Yes | FL resident | 04/21/20 |
| 32,175 | Sumter | 55 | Male | No | | Yes | FL resident | 04/21/20 |
| 32,176 | Sumter | 48 | Male | No | | Yes | FL resident | 04/21/20 |
| 32,177 | Sumter | 67 | Male | No | | Yes | FL resident | 04/21/20 |
| 32,178 | Sumter | 42 | Male | No | | Yes | FL resident | 04/21/20 |
| 32,179 | Sumter | 18 | Male | No | | Yes | FL resident | 04/21/20 |
| 32,180 | Sumter | 49 | Female | No | | Yes | FL resident | 04/21/20 |
| 32,181 | Sumter | 58 | Male | No | | Yes | FL resident | 04/23/20 |
| 32,182 | Sumter | 69 | Male | No | | Yes | FL resident | 04/23/20 |
| 32,183 | Sumter | 62 | Male | No | | No | FL resident | 04/23/20 |
| 32,184 | Sumter | 21 | Female | No | | No | FL resident | 04/24/20 |
| 32,185 | Sumter | 60 | Male | No | | Yes | FL resident | 04/24/20 |
| 32,186 | Sumter | 48 | Male | No | | Yes | FL resident | 04/25/20 |
| 32,187 | Sumter | 65 | Male | No | | Yes | FL resident | 04/25/20 |
| 32,188 | Sumter | 60 | Male | No | | Yes | FL resident | 04/25/20 |
| 32,189 | Sumter | 48 | Male | No | | Yes | FL resident | 04/25/20 |
| 32,190 | Sumter | 37 | Male | No | | Yes | FL resident | 04/26/20 |
| 32,191 | Sumter | 61 | Male | No | | Yes | FL resident | 04/26/20 |
| 32,192 | Sumter | 77 | Male | Unknown | | | FL resident | 04/27/20 |
| 32,193 | Sumter | 97 | Female | Unknown | | | FL resident | 04/27/20 |
| 32,194 | Suwannee | 51 | Female | No | | Unknown | FL resident | 03/26/20 |
| 32,195 | Suwannee | 47 | Male | No | | Yes | FL resident | 03/29/20 |
| 32,196 | Suwannee | 64 | Female | No | | Yes | FL resident | 03/29/20 |
| 32,197 | Suwannee | 40 | Female | No | | Yes | FL resident | 03/31/20 |
| 32,198 | Suwannee | 46 | Female | No | | Yes | FL resident | 04/01/20 |
| 32,199 | Suwannee | 80 | Male | No | | Yes | FL resident | 04/01/20 |
| 32,200 | Suwannee | 60 | Female | No | | Yes | FL resident | 04/01/20 |
| 32,201 | Suwannee | 39 | Female | Unknown | | Yes | FL resident | 04/02/20 |
| 32,202 | Suwannee | 24 | Female | No | | Yes | FL resident | 04/02/20 |
| 32,203 | Suwannee | 37 | Female | No | | Yes | FL resident | 04/02/20 |
| 32,204 | Suwannee | 80 | Male | No | | Yes | FL resident | 04/03/20 |
| 32,205 | Suwannee | 23 | Female | No | | Yes | FL resident | 04/03/20 |
| 32,206 | Suwannee | 29 | Female | No | | Yes | FL resident | 04/03/20 |
| 32,207 | Suwannee | 78 | Female | Unknown | | Yes | FL resident | 04/03/20 |
| 32,208 | Suwannee | 21 | Female | No | | Yes | FL resident | 04/03/20 |
| 32,209 | Suwannee | 33 | Female | No | | Yes | FL resident | 04/03/20 |
| 32,210 | Suwannee | 27 | Female | Unknown | | Yes | FL resident | 04/03/20 |
| 32,211 | Suwannee | 38 | Female | Unknown | | Yes | FL resident | 04/04/20 |
| 32,212 | Suwannee | 84 | Female | No | | Yes | FL resident | 04/05/20 |
| 32,213 | Suwannee | 43 | Female | No | | Yes | FL resident | 04/05/20 |
| 32,214 | Suwannee | 33 | Female | No | | Yes | FL resident | 04/05/20 |
| 32,215 | Suwannee | 20 | Female | No | | Yes | FL resident | 04/05/20 |
| 32,216 | Suwannee | 67 | Male | No | | Yes | FL resident | 04/05/20 |
| 32,217 | Suwannee | 43 | Female | No | | Yes | FL resident | 04/05/20 |
| 32,218 | Suwannee | 74 | Male | No | | Yes | FL resident | 04/05/20 |
| 32,219 | Suwannee | 29 | Female | No | | Yes | FL resident | 04/05/20 |
| 32,220 | Suwannee | 39 | Female | No | | Yes | FL resident | 04/05/20 |

Coronavirus: line list of cases

Data verified as of Apr 28, 2020 at 10 AM

Data in this report are provisional and subject to change.

| Case | County | Age | Gender | Travel related | Travel detail | Contact with a confirmed case | Jurisdiction | Date case counted |
|--------|----------|-----|--------|----------------|-----------------|-------------------------------|--------------|-------------------|
| 32,221 | Suwannee | 76 | Female | No | | Yes | FL resident | 04/05/20 |
| 32,222 | Suwannee | 74 | Male | No | | Yes | FL resident | 04/05/20 |
| 32,223 | Suwannee | 59 | Female | No | | Yes | FL resident | 04/06/20 |
| 32,224 | Suwannee | 64 | Female | No | | Yes | FL resident | 04/06/20 |
| 32,225 | Suwannee | 5 | Female | Unknown | | No | FL resident | 04/07/20 |
| 32,226 | Suwannee | 84 | Female | No | | Yes | FL resident | 04/07/20 |
| 32,227 | Suwannee | 22 | Female | Unknown | | No | FL resident | 04/07/20 |
| 32,228 | Suwannee | 56 | Female | No | | Yes | FL resident | 04/07/20 |
| 32,229 | Suwannee | 56 | Female | No | | Yes | FL resident | 04/07/20 |
| 32,230 | Suwannee | 20 | Female | No | | Yes | FL resident | 04/07/20 |
| 32,231 | Suwannee | 18 | Female | Unknown | | Yes | FL resident | 04/07/20 |
| 32,232 | Suwannee | 28 | Male | Unknown | | Yes | FL resident | 04/07/20 |
| 32,233 | Suwannee | 67 | Male | Unknown | | Yes | FL resident | 04/07/20 |
| 32,234 | Suwannee | 66 | Female | No | | Yes | FL resident | 04/07/20 |
| 32,235 | Suwannee | 59 | Male | Unknown | | Yes | FL resident | 04/07/20 |
| 32,236 | Suwannee | 73 | Female | Unknown | | Yes | FL resident | 04/07/20 |
| 32,237 | Suwannee | 26 | Male | No | | Yes | FL resident | 04/07/20 |
| 32,238 | Suwannee | 55 | Female | No | | Yes | FL resident | 04/07/20 |
| 32,239 | Suwannee | 53 | Female | Unknown | | Yes | FL resident | 04/08/20 |
| 32,240 | Suwannee | 45 | Female | No | | Yes | FL resident | 04/08/20 |
| 32,241 | Suwannee | 23 | Female | No | | Yes | FL resident | 04/08/20 |
| 32,242 | Suwannee | 74 | Male | No | | Yes | FL resident | 04/08/20 |
| 32,243 | Suwannee | 57 | Male | Unknown | | Yes | FL resident | 04/08/20 |
| 32,244 | Suwannee | 85 | Female | No | | Yes | FL resident | 04/08/20 |
| 32,245 | Suwannee | 64 | Male | Unknown | | Yes | FL resident | 04/08/20 |
| 32,246 | Suwannee | 67 | Male | Unknown | | Yes | FL resident | 04/08/20 |
| 32,247 | Suwannee | 89 | Female | Unknown | | Yes | FL resident | 04/08/20 |
| 32,248 | Suwannee | 85 | Female | No | | Yes | FL resident | 04/08/20 |
| 32,249 | Suwannee | 63 | Female | No | | Yes | FL resident | 04/09/20 |
| 32,250 | Suwannee | 22 | Female | Unknown | | Yes | FL resident | 04/09/20 |
| 32,251 | Suwannee | 26 | Female | Unknown | | Yes | FL resident | 04/09/20 |
| 32,252 | Suwannee | 41 | Female | Unknown | | Yes | FL resident | 04/09/20 |
| 32,253 | Suwannee | 34 | Male | Unknown | | Yes | FL resident | 04/10/20 |
| 32,254 | Suwannee | 88 | Female | No | | Yes | FL resident | 04/10/20 |
| 32,255 | Suwannee | 70 | Female | No | | Yes | FL resident | 04/10/20 |
| 32,256 | Suwannee | 52 | Female | Unknown | | Yes | FL resident | 04/10/20 |
| 32,257 | Suwannee | 68 | Male | No | | Yes | FL resident | 04/10/20 |
| 32,258 | Suwannee | 72 | Female | Unknown | | Yes | FL resident | 04/10/20 |
| 32,259 | Suwannee | 90 | Female | No | | Yes | FL resident | 04/10/20 |
| 32,260 | Suwannee | 28 | Female | Unknown | | Yes | FL resident | 04/10/20 |
| 32,261 | Suwannee | 77 | Female | No | | Yes | FL resident | 04/11/20 |
| 32,262 | Suwannee | 81 | Male | No | | Yes | FL resident | 04/13/20 |
| 32,263 | Suwannee | 90 | Female | Unknown | | Yes | FL resident | 04/13/20 |
| 32,264 | Suwannee | 93 | Female | No | | Yes | FL resident | 04/13/20 |
| 32,265 | Suwannee | 86 | Female | No | | Yes | FL resident | 04/13/20 |
| 32,266 | Suwannee | 71 | Female | No | | Yes | FL resident | 04/13/20 |
| 32,267 | Suwannee | 88 | Male | No | | Yes | FL resident | 04/13/20 |
| 32,268 | Suwannee | 62 | Female | No | | Yes | FL resident | 04/13/20 |
| 32,269 | Suwannee | 74 | Male | No | | Yes | FL resident | 04/13/20 |
| 32,270 | Suwannee | 79 | Male | Unknown | | Yes | FL resident | 04/14/20 |
| 32,271 | Suwannee | 71 | Female | Unknown | | Yes | FL resident | 04/14/20 |
| 32,272 | Suwannee | 84 | Female | Unknown | | | FL resident | 04/14/20 |
| 32,273 | Suwannee | 67 | Female | No | | Yes | FL resident | 04/14/20 |
| 32,274 | Suwannee | 19 | Female | Unknown | | Yes | FL resident | 04/15/20 |
| 32,275 | Suwannee | 38 | Male | Unknown | | Yes | FL resident | 04/15/20 |
| 32,276 | Suwannee | 54 | Female | Unknown | | Yes | FL resident | 04/15/20 |
| 32,277 | Suwannee | 63 | Male | No | | Yes | FL resident | 04/16/20 |
| 32,278 | Suwannee | 76 | Male | No | | Yes | FL resident | 04/16/20 |
| 32,279 | Suwannee | 39 | Female | No | | Yes | FL resident | 04/16/20 |
| 32,280 | Suwannee | 25 | Male | No | | Yes | FL resident | 04/17/20 |
| 32,281 | Suwannee | 73 | Female | No | | Yes | FL resident | 04/17/20 |
| 32,282 | Suwannee | 26 | Male | Yes | FL; PUERTO RICO | Yes | FL resident | 04/17/20 |

Coronavirus: line list of cases

Data verified as of Apr 28, 2020 at 10 AM

Data in this report are provisional and subject to change.

| Case | County | Age | Gender | Travel related | Travel detail | Contact with a confirmed case | Jurisdiction | Date case counted |
|--------|----------|-----|--------|----------------|------------------------|-------------------------------|-----------------|-------------------|
| 32,283 | Suwannee | 93 | Female | No | | Yes | FL resident | 04/18/20 |
| 32,284 | Suwannee | 80 | Female | No | | Yes | FL resident | 04/18/20 |
| 32,285 | Suwannee | 51 | Female | No | | Yes | FL resident | 04/19/20 |
| 32,286 | Suwannee | 51 | Male | No | | Yes | FL resident | 04/19/20 |
| 32,287 | Suwannee | 85 | Female | No | | Yes | FL resident | 04/19/20 |
| 32,288 | Suwannee | 41 | Female | No | | Yes | FL resident | 04/19/20 |
| 32,289 | Suwannee | 83 | Male | No | | Yes | FL resident | 04/19/20 |
| 32,290 | Suwannee | 102 | Female | No | | Yes | FL resident | 04/19/20 |
| 32,291 | Suwannee | 66 | Male | No | | Yes | FL resident | 04/19/20 |
| 32,292 | Suwannee | 64 | Male | No | | Yes | FL resident | 04/19/20 |
| 32,293 | Suwannee | 79 | Female | No | | Yes | FL resident | 04/20/20 |
| 32,294 | Suwannee | 86 | Male | No | | Yes | FL resident | 04/20/20 |
| 32,295 | Suwannee | 43 | Female | Unknown | | Yes | FL resident | 04/20/20 |
| 32,296 | Suwannee | 89 | Female | No | | Yes | FL resident | 04/21/20 |
| 32,297 | Suwannee | 76 | Female | No | | Yes | FL resident | 04/21/20 |
| 32,298 | Suwannee | 43 | Female | No | | Yes | FL resident | 04/22/20 |
| 32,299 | Suwannee | 45 | Female | Unknown | | Unknown | FL resident | 04/23/20 |
| 32,300 | Suwannee | 12 | Female | No | | No | FL resident | 04/24/20 |
| 32,301 | Suwannee | 50 | Male | Unknown | | Yes | FL resident | 04/24/20 |
| 32,302 | Suwannee | 96 | Male | No | | Yes | FL resident | 04/25/20 |
| 32,303 | Suwannee | 79 | Female | No | | Yes | FL resident | 04/25/20 |
| 32,304 | Suwannee | 85 | Female | No | | Yes | FL resident | 04/25/20 |
| 32,305 | Suwannee | 82 | Female | No | | Yes | FL resident | 04/25/20 |
| 32,306 | Suwannee | 45 | Female | No | | Yes | FL resident | 04/25/20 |
| 32,307 | Suwannee | 84 | Female | No | | Yes | FL resident | 04/25/20 |
| 32,308 | Suwannee | 92 | Female | No | | Yes | FL resident | 04/25/20 |
| 32,309 | Suwannee | 10 | Female | Unknown | | Unknown | FL resident | 04/25/20 |
| 32,310 | Suwannee | 75 | Male | No | | Yes | FL resident | 04/26/20 |
| 32,311 | Suwannee | 65 | Female | Unknown | | | FL resident | 04/26/20 |
| 32,312 | Suwannee | 60 | Female | No | | Yes | FL resident | 04/27/20 |
| 32,313 | Suwannee | 54 | Female | No | | Yes | FL resident | 04/27/20 |
| 32,314 | Suwannee | 54 | Female | No | | Yes | FL resident | 04/27/20 |
| 32,315 | Suwannee | 35 | Female | No | | Yes | FL resident | 04/27/20 |
| 32,316 | Suwannee | 78 | Female | No | | Yes | FL resident | 04/27/20 |
| 32,317 | Suwannee | 75 | Female | No | | Yes | FL resident | 04/27/20 |
| 32,318 | Suwannee | 80 | Male | No | | Yes | FL resident | 04/27/20 |
| 32,319 | Suwannee | 85 | Female | Unknown | | Yes | FL resident | 04/27/20 |
| 32,320 | Suwannee | 88 | Female | No | | Yes | FL resident | 04/27/20 |
| 32,321 | Suwannee | 82 | Female | No | | Yes | FL resident | 04/27/20 |
| 32,322 | Taylor | 29 | Female | Yes | FL; MEXICO | No | FL resident | 04/06/20 |
| 32,323 | Taylor | 60 | Female | No | | Yes | FL resident | 04/20/20 |
| 32,324 | Taylor | 47 | Female | No | | Unknown | FL resident | 04/23/20 |
| 32,325 | Union | 60 | Female | No | | No | FL resident | 03/31/20 |
| 32,326 | Union | 25 | Male | Yes | NY | Unknown | FL resident | 04/05/20 |
| 32,327 | Union | 55 | Female | No | | Unknown | FL resident | 04/21/20 |
| 32,328 | Union | 55 | Male | No | | Unknown | FL resident | 04/24/20 |
| 32,329 | Unknown | 34 | Male | Unknown | | | Non-FL resident | 04/23/20 |
| 32,330 | Unknown | 77 | Male | Unknown | | | Non-FL resident | 04/27/20 |
| 32,331 | Unknown | 55 | Female | Unknown | | | Non-FL resident | 04/27/20 |
| 32,332 | Unknown | 77 | Female | Unknown | | | Non-FL resident | 04/27/20 |
| 32,333 | Volusia | 66 | Female | Yes | Egypt; Germany; Israel | Yes | FL resident | 03/08/20 |
| 32,334 | Volusia | 60 | Female | Yes | EGYPT; GERMANY; ISRAEL | Yes | FL resident | 03/09/20 |
| 32,335 | Volusia | 70 | Female | Yes | EGYPT; JORDAN | Yes | FL resident | 03/13/20 |
| 32,336 | Volusia | 71 | Male | Yes | EGYPT; JORDAN | Yes | FL resident | 03/14/20 |
| 32,337 | Volusia | 39 | Male | Yes | TRINIDAD AND TOBAGO | Yes | FL resident | 03/14/20 |
| 32,338 | Volusia | 89 | Female | No | | Yes | FL resident | 03/14/20 |
| 32,339 | Volusia | 48 | Female | Yes | DC; FL | Yes | FL resident | 03/15/20 |
| 32,340 | Volusia | 37 | Female | No | | Yes | FL resident | 03/16/20 |
| 32,341 | Volusia | 60 | Female | No | | Yes | FL resident | 03/17/20 |
| 32,342 | Volusia | 62 | Male | No | | Yes | FL resident | 03/20/20 |
| 32,343 | Volusia | 32 | Female | No | | Unknown | FL resident | 03/21/20 |
| 32,344 | Volusia | 23 | Female | Yes | SPAIN | Yes | FL resident | 03/21/20 |

Coronavirus: line list of cases

Data verified as of Apr 28, 2020 at 10 AM

Data in this report are provisional and subject to change.

| Case | County | Age | Gender | Travel related | Travel detail | Contact with a confirmed case | Jurisdiction | Date case counted |
|--------|---------|-----|--------|----------------|------------------------|-------------------------------|--------------|-------------------|
| 32,345 | Volusia | 65 | Male | Yes | IRELAND | Yes | FL resident | 03/22/20 |
| 32,346 | Volusia | 66 | Female | Yes | IRELAND | Yes | FL resident | 03/22/20 |
| 32,347 | Volusia | 54 | Male | No | | Yes | FL resident | 03/23/20 |
| 32,348 | Volusia | 71 | Female | Yes | GA | Yes | FL resident | 03/23/20 |
| 32,349 | Volusia | 17 | Male | No | | Yes | FL resident | 03/23/20 |
| 32,350 | Volusia | 78 | Female | No | | No | FL resident | 03/24/20 |
| 32,351 | Volusia | 78 | Male | Yes | ST. LUCIA | Unknown | FL resident | 03/24/20 |
| 32,352 | Volusia | 49 | Female | No | | Yes | FL resident | 03/24/20 |
| 32,353 | Volusia | 36 | Female | Yes | HAITI; MEXICO | Yes | FL resident | 03/24/20 |
| 32,354 | Volusia | 53 | Male | Yes | FL; NY | Unknown | FL resident | 03/25/20 |
| 32,355 | Volusia | 42 | Female | No | | No | FL resident | 03/25/20 |
| 32,356 | Volusia | 53 | Female | No | | Yes | FL resident | 03/25/20 |
| 32,357 | Volusia | 68 | Male | No | | No | FL resident | 03/25/20 |
| 32,358 | Volusia | 69 | Male | No | | No | FL resident | 03/25/20 |
| 32,359 | Volusia | 48 | Female | No | | Yes | FL resident | 03/25/20 |
| 32,360 | Volusia | 43 | Female | No | | Yes | FL resident | 03/25/20 |
| 32,361 | Volusia | 45 | Male | Yes | CUBA; FL | No | FL resident | 03/25/20 |
| 32,362 | Volusia | 79 | Female | No | | No | FL resident | 03/26/20 |
| 32,363 | Volusia | 65 | Male | No | | No | FL resident | 03/26/20 |
| 32,364 | Volusia | 25 | Female | Yes | NY | Unknown | FL resident | 03/26/20 |
| 32,365 | Volusia | 23 | Male | No | | Unknown | FL resident | 03/26/20 |
| 32,366 | Volusia | 28 | Male | Yes | CO; FL | Yes | FL resident | 03/26/20 |
| 32,367 | Volusia | 22 | Male | Yes | FL; TN | Yes | FL resident | 03/26/20 |
| 32,368 | Volusia | 84 | Male | No | | Unknown | FL resident | 03/26/20 |
| 32,369 | Volusia | 71 | Male | Yes | CAYMAN ISLANDS; MEXICO | Yes | FL resident | 03/26/20 |
| 32,370 | Volusia | 71 | Female | Yes | CAYMAN ISLANDS; MEXICO | Yes | FL resident | 03/26/20 |
| 32,371 | Volusia | 30 | Female | No | | Yes | FL resident | 03/27/20 |
| 32,372 | Volusia | 60 | Male | Yes | FRANCE; ITALY | Unknown | FL resident | 03/27/20 |
| 32,373 | Volusia | 42 | Female | Yes | GA | Yes | FL resident | 03/27/20 |
| 32,374 | Volusia | 49 | Female | No | | Yes | FL resident | 03/27/20 |
| 32,375 | Volusia | 54 | Male | Yes | MEXICO | Yes | FL resident | 03/27/20 |
| 32,376 | Volusia | 35 | Female | Yes | NY | Yes | FL resident | 03/27/20 |
| 32,377 | Volusia | 21 | Female | Yes | FL; TN | Yes | FL resident | 03/27/20 |
| 32,378 | Volusia | 35 | Male | Yes | NY | Yes | FL resident | 03/28/20 |
| 32,379 | Volusia | 69 | Female | Yes | EUROPE; NY | Yes | FL resident | 03/28/20 |
| 32,380 | Volusia | 62 | Male | Yes | NY | Unknown | FL resident | 03/28/20 |
| 32,381 | Volusia | 29 | Male | No | | Yes | FL resident | 03/28/20 |
| 32,382 | Volusia | 73 | Female | Yes | NY | Yes | FL resident | 03/28/20 |
| 32,383 | Volusia | 87 | Female | Yes | UT | No | FL resident | 03/29/20 |
| 32,384 | Volusia | 44 | Female | No | | No | FL resident | 03/29/20 |
| 32,385 | Volusia | 75 | Female | No | | No | FL resident | 03/29/20 |
| 32,386 | Volusia | 72 | Male | Yes | GA | Yes | FL resident | 03/29/20 |
| 32,387 | Volusia | 65 | Male | Yes | GA | No | FL resident | 03/29/20 |
| 32,388 | Volusia | 79 | Male | Yes | ARUBA; CURACAO; FL | No | FL resident | 03/29/20 |
| 32,389 | Volusia | 47 | Male | No | | Yes | FL resident | 03/29/20 |
| 32,390 | Volusia | 37 | Male | Yes | HAITI; MEXICO | Yes | FL resident | 03/29/20 |
| 32,391 | Volusia | 71 | Male | Yes | FRANCE; PUERTO RICO | Yes | FL resident | 03/29/20 |
| 32,392 | Volusia | 33 | Female | No | | No | FL resident | 03/29/20 |
| 32,393 | Volusia | 32 | Female | No | | No | FL resident | 03/30/20 |
| 32,394 | Volusia | 67 | Male | Yes | FL; ST. LUCIA | No | FL resident | 03/30/20 |
| 32,395 | Volusia | 70 | Male | Yes | EUROPE | Yes | FL resident | 03/30/20 |
| 32,396 | Volusia | 56 | Female | Yes | NY | No | FL resident | 03/30/20 |
| 32,397 | Volusia | 62 | Male | Yes | FL; NY | Unknown | FL resident | 03/30/20 |
| 32,398 | Volusia | 27 | Male | No | | Yes | FL resident | 03/30/20 |
| 32,399 | Volusia | 26 | Female | Yes | FL; SC | No | FL resident | 03/30/20 |
| 32,400 | Volusia | 66 | Female | Yes | NJ | Yes | FL resident | 03/30/20 |
| 32,401 | Volusia | 70 | Male | No | | Yes | FL resident | 03/30/20 |
| 32,402 | Volusia | 58 | Female | No | | Yes | FL resident | 03/30/20 |
| 32,403 | Volusia | 40 | Female | No | | Yes | FL resident | 03/30/20 |
| 32,404 | Volusia | 23 | Male | No | | Unknown | FL resident | 03/31/20 |
| 32,405 | Volusia | 31 | Male | No | | No | FL resident | 03/31/20 |
| 32,406 | Volusia | 31 | Female | Yes | FL; NY | No | FL resident | 03/31/20 |

Coronavirus: line list of cases

Data verified as of Apr 28, 2020 at 10 AM

Data in this report are provisional and subject to change.

| Case | County | Age | Gender | Travel related | Travel detail | Contact with a confirmed case | Jurisdiction | Date case counted |
|--------|---------|-----|--------|----------------|---------------------|-------------------------------|--------------|-------------------|
| 32,407 | Volusia | 61 | Male | Yes | NJ | Yes | FL resident | 03/31/20 |
| 32,408 | Volusia | 33 | Male | Yes | FL; GA; LA; TX | Unknown | FL resident | 03/31/20 |
| 32,409 | Volusia | 75 | Male | No | | No | FL resident | 03/31/20 |
| 32,410 | Volusia | 20 | Female | No | | Unknown | FL resident | 03/31/20 |
| 32,411 | Volusia | 66 | Female | Yes | FRANCE; PUERTO RICO | Yes | FL resident | 03/31/20 |
| 32,412 | Volusia | 70 | Male | No | | Yes | FL resident | 04/01/20 |
| 32,413 | Volusia | 41 | Female | No | | Yes | FL resident | 04/01/20 |
| 32,414 | Volusia | 52 | Male | No | | Unknown | FL resident | 04/01/20 |
| 32,415 | Volusia | 65 | Female | Yes | NY | No | FL resident | 04/01/20 |
| 32,416 | Volusia | 31 | Male | No | | Yes | FL resident | 04/01/20 |
| 32,417 | Volusia | 70 | Male | No | | No | FL resident | 04/01/20 |
| 32,418 | Volusia | 52 | Female | No | | Yes | FL resident | 04/01/20 |
| 32,419 | Volusia | 42 | Male | Yes | FL; NY | No | FL resident | 04/01/20 |
| 32,420 | Volusia | 61 | Male | No | | Yes | FL resident | 04/01/20 |
| 32,421 | Volusia | 78 | Female | Yes | ECUADOR | Yes | FL resident | 04/01/20 |
| 32,422 | Volusia | 50 | Male | No | | No | FL resident | 04/01/20 |
| 32,423 | Volusia | 63 | Male | Yes | CA; FL | No | FL resident | 04/01/20 |
| 32,424 | Volusia | 54 | Female | No | | Yes | FL resident | 04/01/20 |
| 32,425 | Volusia | 49 | Female | No | | Unknown | FL resident | 04/01/20 |
| 32,426 | Volusia | 75 | Male | No | | No | FL resident | 04/01/20 |
| 32,427 | Volusia | 83 | Female | Yes | NY | Yes | FL resident | 04/01/20 |
| 32,428 | Volusia | 71 | Female | Yes | ECUADOR | Yes | FL resident | 04/01/20 |
| 32,429 | Volusia | 35 | Female | No | | Yes | FL resident | 04/01/20 |
| 32,430 | Volusia | 73 | Male | Yes | CA | No | FL resident | 04/01/20 |
| 32,431 | Volusia | 30 | Female | Yes | NJ | No | FL resident | 04/01/20 |
| 32,432 | Volusia | 72 | Female | No | | Yes | FL resident | 04/02/20 |
| 32,433 | Volusia | 59 | Male | No | | Unknown | FL resident | 04/02/20 |
| 32,434 | Volusia | 69 | Male | No | | No | FL resident | 04/02/20 |
| 32,435 | Volusia | 62 | Male | No | | Yes | FL resident | 04/02/20 |
| 32,436 | Volusia | 65 | Male | No | | No | FL resident | 04/02/20 |
| 32,437 | Volusia | 72 | Female | Yes | LA | Yes | FL resident | 04/02/20 |
| 32,438 | Volusia | 64 | Female | No | | No | FL resident | 04/02/20 |
| 32,439 | Volusia | 31 | Female | No | | No | FL resident | 04/02/20 |
| 32,440 | Volusia | 33 | Female | No | | Yes | FL resident | 04/02/20 |
| 32,441 | Volusia | 33 | Male | Yes | FL; MO; NC; TX | No | FL resident | 04/02/20 |
| 32,442 | Volusia | 55 | Male | Yes | FL; NY | Yes | FL resident | 04/02/20 |
| 32,443 | Volusia | 83 | Male | No | | No | FL resident | 04/02/20 |
| 32,444 | Volusia | 40 | Male | No | | Yes | FL resident | 04/03/20 |
| 32,445 | Volusia | 73 | Male | No | | No | FL resident | 04/03/20 |
| 32,446 | Volusia | 32 | Male | No | | Yes | FL resident | 04/03/20 |
| 32,447 | Volusia | 68 | Male | No | | No | FL resident | 04/03/20 |
| 32,448 | Volusia | 36 | Female | No | | Yes | FL resident | 04/03/20 |
| 32,449 | Volusia | 55 | Male | No | | No | FL resident | 04/03/20 |
| 32,450 | Volusia | 73 | Female | No | | Yes | FL resident | 04/03/20 |
| 32,451 | Volusia | 54 | Male | No | | Yes | FL resident | 04/03/20 |
| 32,452 | Volusia | 63 | Male | No | | No | FL resident | 04/03/20 |
| 32,453 | Volusia | 34 | Female | No | | No | FL resident | 04/03/20 |
| 32,454 | Volusia | 81 | Female | No | | Unknown | FL resident | 04/03/20 |
| 32,455 | Volusia | 63 | Male | No | | Yes | FL resident | 04/03/20 |
| 32,456 | Volusia | 38 | Female | No | | Yes | FL resident | 04/03/20 |
| 32,457 | Volusia | 24 | Male | No | | Unknown | FL resident | 04/04/20 |
| 32,458 | Volusia | 35 | Male | No | | Unknown | FL resident | 04/04/20 |
| 32,459 | Volusia | 28 | Female | No | | Yes | FL resident | 04/04/20 |
| 32,460 | Volusia | 44 | Female | No | | Unknown | FL resident | 04/04/20 |
| 32,461 | Volusia | 71 | Male | Yes | GA | Yes | FL resident | 04/04/20 |
| 32,462 | Volusia | 59 | Male | No | | No | FL resident | 04/04/20 |
| 32,463 | Volusia | 55 | Female | No | | Yes | FL resident | 04/04/20 |
| 32,464 | Volusia | 65 | Female | No | | No | FL resident | 04/04/20 |
| 32,465 | Volusia | 45 | Female | Yes | FL; NY | No | FL resident | 04/04/20 |
| 32,466 | Volusia | 65 | Male | No | | Yes | FL resident | 04/04/20 |
| 32,467 | Volusia | 46 | Female | No | | Yes | FL resident | 04/04/20 |
| 32,468 | Volusia | 53 | Male | Yes | ECUADOR | Yes | FL resident | 04/04/20 |

Coronavirus: line list of cases

Data verified as of Apr 28, 2020 at 10 AM

Data in this report are provisional and subject to change.

| Case | County | Age | Gender | Travel related | Travel detail | Contact with a confirmed case | Jurisdiction | Date case counted |
|--------|---------|-----|--------|----------------|--------------------|-------------------------------|--------------|-------------------|
| 32,469 | Volusia | 28 | Male | No | | Yes | FL resident | 04/04/20 |
| 32,470 | Volusia | 44 | Male | No | | Yes | FL resident | 04/05/20 |
| 32,471 | Volusia | 47 | Male | No | | No | FL resident | 04/05/20 |
| 32,472 | Volusia | 61 | Male | Yes | FL; LA; MA | No | FL resident | 04/05/20 |
| 32,473 | Volusia | 69 | Female | Yes | DOMINICAN REPUBLIC | No | FL resident | 04/05/20 |
| 32,474 | Volusia | 49 | Female | No | | Yes | FL resident | 04/05/20 |
| 32,475 | Volusia | 44 | Male | Yes | FL; UT | No | FL resident | 04/05/20 |
| 32,476 | Volusia | 75 | Female | No | | No | FL resident | 04/05/20 |
| 32,477 | Volusia | 60 | Male | No | | Yes | FL resident | 04/05/20 |
| 32,478 | Volusia | 65 | Male | No | | Yes | FL resident | 04/05/20 |
| 32,479 | Volusia | 31 | Male | No | | Yes | FL resident | 04/05/20 |
| 32,480 | Volusia | 28 | Female | No | | Unknown | FL resident | 04/06/20 |
| 32,481 | Volusia | 62 | Male | Yes | FL; NY | Yes | FL resident | 04/06/20 |
| 32,482 | Volusia | 65 | Female | No | | No | FL resident | 04/06/20 |
| 32,483 | Volusia | 56 | Male | Yes | FL; OH | Yes | FL resident | 04/06/20 |
| 32,484 | Volusia | 26 | Male | No | | Yes | FL resident | 04/06/20 |
| 32,485 | Volusia | 23 | Female | No | | Unknown | FL resident | 04/08/20 |
| 32,486 | Volusia | 68 | Male | No | | Unknown | FL resident | 04/08/20 |
| 32,487 | Volusia | 53 | Female | No | | Yes | FL resident | 04/08/20 |
| 32,488 | Volusia | 72 | Male | No | | No | FL resident | 04/08/20 |
| 32,489 | Volusia | 51 | Female | No | | No | FL resident | 04/08/20 |
| 32,490 | Volusia | 80 | Female | No | | Unknown | FL resident | 04/08/20 |
| 32,491 | Volusia | 46 | Male | No | | No | FL resident | 04/08/20 |
| 32,492 | Volusia | 73 | Male | No | | No | FL resident | 04/08/20 |
| 32,493 | Volusia | 61 | Female | No | | Yes | FL resident | 04/08/20 |
| 32,494 | Volusia | 25 | Female | No | | Yes | FL resident | 04/08/20 |
| 32,495 | Volusia | 92 | Female | No | | Yes | FL resident | 04/08/20 |
| 32,496 | Volusia | 91 | Female | No | | Unknown | FL resident | 04/08/20 |
| 32,497 | Volusia | 84 | Male | No | | Yes | FL resident | 04/08/20 |
| 32,498 | Volusia | 64 | Male | No | | Yes | FL resident | 04/08/20 |
| 32,499 | Volusia | 82 | Female | No | | Yes | FL resident | 04/08/20 |
| 32,500 | Volusia | 69 | Male | Yes | CT | No | FL resident | 04/09/20 |
| 32,501 | Volusia | 62 | Male | Yes | IRELAND | No | FL resident | 04/09/20 |
| 32,502 | Volusia | 63 | Female | No | | No | FL resident | 04/09/20 |
| 32,503 | Volusia | 42 | Female | No | | Yes | FL resident | 04/09/20 |
| 32,504 | Volusia | 21 | Female | No | | Yes | FL resident | 04/09/20 |
| 32,505 | Volusia | 71 | Male | No | | Yes | FL resident | 04/09/20 |
| 32,506 | Volusia | 29 | Male | Yes | GA | Yes | FL resident | 04/09/20 |
| 32,507 | Volusia | 22 | Female | No | | No | FL resident | 04/10/20 |
| 32,508 | Volusia | 48 | Female | No | | Yes | FL resident | 04/10/20 |
| 32,509 | Volusia | 47 | Male | No | | Yes | FL resident | 04/10/20 |
| 32,510 | Volusia | 38 | Female | No | | No | FL resident | 04/10/20 |
| 32,511 | Volusia | 1 | Male | No | | No | FL resident | 04/10/20 |
| 32,512 | Volusia | 89 | Female | No | | Yes | FL resident | 04/10/20 |
| 32,513 | Volusia | 55 | Female | No | | No | FL resident | 04/10/20 |
| 32,514 | Volusia | 37 | Female | No | | No | FL resident | 04/10/20 |
| 32,515 | Volusia | 40 | Female | No | | No | FL resident | 04/10/20 |
| 32,516 | Volusia | 29 | Male | No | | Unknown | FL resident | 04/11/20 |
| 32,517 | Volusia | 10 | Female | Yes | MEXICO | Yes | FL resident | 04/11/20 |
| 32,518 | Volusia | 35 | Male | No | | Yes | FL resident | 04/11/20 |
| 32,519 | Volusia | 54 | Female | No | | Yes | FL resident | 04/11/20 |
| 32,520 | Volusia | 74 | Male | No | | Yes | FL resident | 04/11/20 |
| 32,521 | Volusia | 79 | Female | No | | No | FL resident | 04/12/20 |
| 32,522 | Volusia | 20 | Male | No | | Yes | FL resident | 04/12/20 |
| 32,523 | Volusia | 50 | Female | No | | No | FL resident | 04/12/20 |
| 32,524 | Volusia | 18 | Female | No | | Yes | FL resident | 04/12/20 |
| 32,525 | Volusia | 59 | Female | No | | Yes | FL resident | 04/12/20 |
| 32,526 | Volusia | 90 | Female | No | | Yes | FL resident | 04/12/20 |
| 32,527 | Volusia | 46 | Male | No | | No | FL resident | 04/12/20 |
| 32,528 | Volusia | 36 | Female | No | | Yes | FL resident | 04/12/20 |
| 32,529 | Volusia | 61 | Male | No | | No | FL resident | 04/12/20 |
| 32,530 | Volusia | 59 | Male | Yes | IL; KY; NV | Yes | FL resident | 04/12/20 |

Coronavirus: line list of cases

Data verified as of Apr 28, 2020 at 10 AM

Data in this report are provisional and subject to change.

| Case | County | Age | Gender | Travel related | Travel detail | Contact with a confirmed case | Jurisdiction | Date case counted |
|--------|---------|-----|--------|----------------|-----------------|-------------------------------|--------------|-------------------|
| 32,531 | Volusia | 36 | Female | No | | No | FL resident | 04/12/20 |
| 32,532 | Volusia | 31 | Male | Unknown | | | FL resident | 04/12/20 |
| 32,533 | Volusia | 79 | Female | Yes | NY | Yes | FL resident | 04/12/20 |
| 32,534 | Volusia | 29 | Male | No | | Unknown | FL resident | 04/13/20 |
| 32,535 | Volusia | 68 | Female | No | | Yes | FL resident | 04/13/20 |
| 32,536 | Volusia | 74 | Female | No | | No | FL resident | 04/13/20 |
| 32,537 | Volusia | 48 | Male | No | | Yes | FL resident | 04/13/20 |
| 32,538 | Volusia | 30 | Female | No | | Yes | FL resident | 04/13/20 |
| 32,539 | Volusia | 50 | Female | No | | Yes | FL resident | 04/13/20 |
| 32,540 | Volusia | 46 | Male | No | | No | FL resident | 04/13/20 |
| 32,541 | Volusia | 65 | Female | No | | Yes | FL resident | 04/13/20 |
| 32,542 | Volusia | 90 | Female | No | | No | FL resident | 04/13/20 |
| 32,543 | Volusia | 37 | Male | No | | Yes | FL resident | 04/13/20 |
| 32,544 | Volusia | 46 | Female | No | | Unknown | FL resident | 04/14/20 |
| 32,545 | Volusia | 36 | Male | Yes | GA | Yes | FL resident | 04/14/20 |
| 32,546 | Volusia | 56 | Female | No | | Yes | FL resident | 04/14/20 |
| 32,547 | Volusia | 59 | Male | No | | Yes | FL resident | 04/14/20 |
| 32,548 | Volusia | 61 | Male | No | | No | FL resident | 04/14/20 |
| 32,549 | Volusia | 73 | Female | No | | Yes | FL resident | 04/14/20 |
| 32,550 | Volusia | 59 | Female | No | | Yes | FL resident | 04/14/20 |
| 32,551 | Volusia | 60 | Male | Yes | FL; NY | Unknown | FL resident | 04/15/20 |
| 32,552 | Volusia | 46 | Female | No | | Yes | FL resident | 04/15/20 |
| 32,553 | Volusia | 49 | Male | No | | Yes | FL resident | 04/15/20 |
| 32,554 | Volusia | 68 | Female | No | | No | FL resident | 04/15/20 |
| 32,555 | Volusia | 42 | Male | No | | Yes | FL resident | 04/15/20 |
| 32,556 | Volusia | 97 | Female | No | | Yes | FL resident | 04/15/20 |
| 32,557 | Volusia | 19 | Male | Yes | FL; NY | Yes | FL resident | 04/15/20 |
| 32,558 | Volusia | 73 | Male | No | | Yes | FL resident | 04/15/20 |
| 32,559 | Volusia | 49 | Male | No | | Yes | FL resident | 04/15/20 |
| 32,560 | Volusia | 29 | Male | No | | Unknown | FL resident | 04/15/20 |
| 32,561 | Volusia | 62 | Male | No | | Unknown | FL resident | 04/15/20 |
| 32,562 | Volusia | 51 | Male | No | | Yes | FL resident | 04/15/20 |
| 32,563 | Volusia | 47 | Male | No | | Unknown | FL resident | 04/15/20 |
| 32,564 | Volusia | 35 | Male | No | | Unknown | FL resident | 04/15/20 |
| 32,565 | Volusia | 34 | Male | No | | Yes | FL resident | 04/15/20 |
| 32,566 | Volusia | 78 | Male | No | | Yes | FL resident | 04/15/20 |
| 32,567 | Volusia | 25 | Female | No | | No | FL resident | 04/15/20 |
| 32,568 | Volusia | 58 | Male | No | | Yes | FL resident | 04/15/20 |
| 32,569 | Volusia | 68 | Female | No | | Yes | FL resident | 04/15/20 |
| 32,570 | Volusia | 51 | Female | No | | Yes | FL resident | 04/15/20 |
| 32,571 | Volusia | 75 | Male | No | | Yes | FL resident | 04/15/20 |
| 32,572 | Volusia | 64 | Male | No | | Yes | FL resident | 04/15/20 |
| 32,573 | Volusia | 51 | Female | No | | Yes | FL resident | 04/16/20 |
| 32,574 | Volusia | 46 | Female | No | | No | FL resident | 04/16/20 |
| 32,575 | Volusia | 45 | Male | No | | No | FL resident | 04/16/20 |
| 32,576 | Volusia | 33 | Male | No | | No | FL resident | 04/16/20 |
| 32,577 | Volusia | 69 | Female | No | | Yes | FL resident | 04/16/20 |
| 32,578 | Volusia | 51 | Male | No | | Yes | FL resident | 04/16/20 |
| 32,579 | Volusia | 94 | Female | No | | Yes | FL resident | 04/16/20 |
| 32,580 | Volusia | 46 | Male | Yes | MO | Yes | FL resident | 04/16/20 |
| 32,581 | Volusia | 70 | Male | No | | Yes | FL resident | 04/16/20 |
| 32,582 | Volusia | 43 | Male | Yes | FL; PA | Yes | FL resident | 04/16/20 |
| 32,583 | Volusia | 64 | Female | Yes | FL; PUERTO RICO | Yes | FL resident | 04/16/20 |
| 32,584 | Volusia | 12 | Male | No | | Yes | FL resident | 04/16/20 |
| 32,585 | Volusia | 70 | Male | No | | Yes | FL resident | 04/16/20 |
| 32,586 | Volusia | 85 | Male | No | | Yes | FL resident | 04/16/20 |
| 32,587 | Volusia | 33 | Male | Yes | CA; NV; TX | No | FL resident | 04/17/20 |
| 32,588 | Volusia | 68 | Male | No | | No | FL resident | 04/17/20 |
| 32,589 | Volusia | 52 | Female | No | | No | FL resident | 04/17/20 |
| 32,590 | Volusia | 72 | Male | No | | Unknown | FL resident | 04/17/20 |
| 32,591 | Volusia | 74 | Male | No | | Yes | FL resident | 04/17/20 |
| 32,592 | Volusia | 73 | Male | No | | Yes | FL resident | 04/17/20 |

Coronavirus: line list of cases

Data verified as of Apr 28, 2020 at 10 AM

Data in this report are provisional and subject to change.

| Case | County | Age | Gender | Travel related | Travel detail | Contact with a confirmed case | Jurisdiction | Date case counted |
|--------|---------|-----|--------|----------------|-----------------|-------------------------------|--------------|-------------------|
| 32,593 | Volusia | 78 | Male | No | | Yes | FL resident | 04/17/20 |
| 32,594 | Volusia | 50 | Male | No | | Unknown | FL resident | 04/17/20 |
| 32,595 | Volusia | 71 | Male | No | | Unknown | FL resident | 04/17/20 |
| 32,596 | Volusia | 42 | Female | No | | Yes | FL resident | 04/17/20 |
| 32,597 | Volusia | 63 | Male | No | | Unknown | FL resident | 04/17/20 |
| 32,598 | Volusia | 39 | Female | No | | Yes | FL resident | 04/17/20 |
| 32,599 | Volusia | 22 | Female | No | | Yes | FL resident | 04/17/20 |
| 32,600 | Volusia | 56 | Male | No | | Yes | FL resident | 04/17/20 |
| 32,601 | Volusia | 86 | Male | Unknown | | | FL resident | 04/17/20 |
| 32,602 | Volusia | 34 | Female | No | | Yes | FL resident | 04/17/20 |
| 32,603 | Volusia | 15 | Male | Yes | MEXICO | Yes | FL resident | 04/17/20 |
| 32,604 | Volusia | 65 | Female | Unknown | | Unknown | FL resident | 04/17/20 |
| 32,605 | Volusia | 92 | Female | No | | Yes | FL resident | 04/17/20 |
| 32,606 | Volusia | 27 | Male | No | | Yes | FL resident | 04/17/20 |
| 32,607 | Volusia | 20 | Female | No | | Yes | FL resident | 04/18/20 |
| 32,608 | Volusia | 29 | Male | No | | No | FL resident | 04/18/20 |
| 32,609 | Volusia | 31 | Female | No | | Yes | FL resident | 04/18/20 |
| 32,610 | Volusia | 65 | Male | No | | No | FL resident | 04/18/20 |
| 32,611 | Volusia | 51 | Male | No | | Yes | FL resident | 04/18/20 |
| 32,612 | Volusia | 73 | Male | No | | Yes | FL resident | 04/18/20 |
| 32,613 | Volusia | 72 | Male | No | | Yes | FL resident | 04/18/20 |
| 32,614 | Volusia | 64 | Male | Yes | FL; PUERTO RICO | Yes | FL resident | 04/18/20 |
| 32,615 | Volusia | 43 | Male | No | | Yes | FL resident | 04/18/20 |
| 32,616 | Volusia | 40 | Male | No | | Yes | FL resident | 04/18/20 |
| 32,617 | Volusia | 34 | Male | No | | Yes | FL resident | 04/18/20 |
| 32,618 | Volusia | 56 | Male | No | | Unknown | FL resident | 04/18/20 |
| 32,619 | Volusia | 53 | Male | No | | Yes | FL resident | 04/18/20 |
| 32,620 | Volusia | 42 | Male | No | | Yes | FL resident | 04/18/20 |
| 32,621 | Volusia | 36 | Male | Unknown | | Unknown | FL resident | 04/18/20 |
| 32,622 | Volusia | 48 | Male | No | | Yes | FL resident | 04/18/20 |
| 32,623 | Volusia | 45 | Male | No | | Unknown | FL resident | 04/18/20 |
| 32,624 | Volusia | 68 | Male | No | | Yes | FL resident | 04/18/20 |
| 32,625 | Volusia | 42 | Male | No | | Yes | FL resident | 04/18/20 |
| 32,626 | Volusia | 57 | Male | No | | Yes | FL resident | 04/18/20 |
| 32,627 | Volusia | 51 | Male | No | | Yes | FL resident | 04/18/20 |
| 32,628 | Volusia | 60 | Male | No | | Yes | FL resident | 04/18/20 |
| 32,629 | Volusia | 70 | Male | No | | Yes | FL resident | 04/18/20 |
| 32,630 | Volusia | 43 | Male | No | | Yes | FL resident | 04/18/20 |
| 32,631 | Volusia | 52 | Male | Unknown | | Yes | FL resident | 04/18/20 |
| 32,632 | Volusia | 54 | Male | No | | Yes | FL resident | 04/18/20 |
| 32,633 | Volusia | 46 | Male | No | | Yes | FL resident | 04/18/20 |
| 32,634 | Volusia | 32 | Male | No | | Yes | FL resident | 04/18/20 |
| 32,635 | Volusia | 50 | Male | No | | Yes | FL resident | 04/18/20 |
| 32,636 | Volusia | 34 | Male | No | | Yes | FL resident | 04/18/20 |
| 32,637 | Volusia | 62 | Male | No | | Yes | FL resident | 04/18/20 |
| 32,638 | Volusia | 58 | Male | No | | Yes | FL resident | 04/18/20 |
| 32,639 | Volusia | 59 | Male | No | | Yes | FL resident | 04/18/20 |
| 32,640 | Volusia | 22 | Male | No | | Yes | FL resident | 04/18/20 |
| 32,641 | Volusia | 36 | Male | No | | Yes | FL resident | 04/18/20 |
| 32,642 | Volusia | 38 | Male | No | | Yes | FL resident | 04/18/20 |
| 32,643 | Volusia | 57 | Male | No | | Yes | FL resident | 04/18/20 |
| 32,644 | Volusia | 55 | Male | No | | Yes | FL resident | 04/18/20 |
| 32,645 | Volusia | 45 | Male | No | | Yes | FL resident | 04/18/20 |
| 32,646 | Volusia | 70 | Male | No | | Yes | FL resident | 04/18/20 |
| 32,647 | Volusia | 29 | Male | Yes | GA | Yes | FL resident | 04/19/20 |
| 32,648 | Volusia | 26 | Female | No | | Yes | FL resident | 04/19/20 |
| 32,649 | Volusia | 41 | Female | Unknown | | Yes | FL resident | 04/19/20 |
| 32,650 | Volusia | 36 | Female | No | | Yes | FL resident | 04/19/20 |
| 32,651 | Volusia | 29 | Male | No | | Yes | FL resident | 04/19/20 |
| 32,652 | Volusia | 51 | Male | No | | Yes | FL resident | 04/19/20 |
| 32,653 | Volusia | 21 | Female | Yes | PA | Yes | FL resident | 04/19/20 |
| 32,654 | Volusia | 52 | Female | No | | Yes | FL resident | 04/19/20 |

Coronavirus: line list of cases

Data verified as of Apr 28, 2020 at 10 AM

Data in this report are provisional and subject to change.

| Case | County | Age | Gender | Travel related | Travel detail | Contact with a confirmed case | Jurisdiction | Date case counted |
|--------|---------|-----|--------|----------------|---------------|-------------------------------|--------------|-------------------|
| 32,655 | Volusia | 44 | Female | No | | Yes | FL resident | 04/19/20 |
| 32,656 | Volusia | 49 | Male | No | | Unknown | FL resident | 04/19/20 |
| 32,657 | Volusia | 43 | Male | No | | Unknown | FL resident | 04/19/20 |
| 32,658 | Volusia | 64 | Female | No | | Yes | FL resident | 04/20/20 |
| 32,659 | Volusia | 88 | Female | No | | Yes | FL resident | 04/20/20 |
| 32,660 | Volusia | 50 | Female | No | | No | FL resident | 04/20/20 |
| 32,661 | Volusia | 88 | Male | No | | Yes | FL resident | 04/20/20 |
| 32,662 | Volusia | 68 | Male | No | | Yes | FL resident | 04/20/20 |
| 32,663 | Volusia | 75 | Male | No | | No | FL resident | 04/20/20 |
| 32,664 | Volusia | 38 | Female | No | | Yes | FL resident | 04/20/20 |
| 32,665 | Volusia | 64 | Male | Yes | FL; NY | No | FL resident | 04/20/20 |
| 32,666 | Volusia | 90 | Female | No | | No | FL resident | 04/20/20 |
| 32,667 | Volusia | 51 | Female | No | | Yes | FL resident | 04/20/20 |
| 32,668 | Volusia | 80 | Male | No | | Yes | FL resident | 04/20/20 |
| 32,669 | Volusia | 85 | Female | No | | Yes | FL resident | 04/20/20 |
| 32,670 | Volusia | 87 | Female | No | | Yes | FL resident | 04/20/20 |
| 32,671 | Volusia | 92 | Female | No | | Yes | FL resident | 04/20/20 |
| 32,672 | Volusia | 86 | Male | No | | Yes | FL resident | 04/20/20 |
| 32,673 | Volusia | 42 | Female | No | | Yes | FL resident | 04/20/20 |
| 32,674 | Volusia | 12 | Female | No | | Yes | FL resident | 04/21/20 |
| 32,675 | Volusia | 62 | Male | No | | No | FL resident | 04/21/20 |
| 32,676 | Volusia | 30 | Male | No | | Yes | FL resident | 04/21/20 |
| 32,677 | Volusia | 39 | Female | No | | Yes | FL resident | 04/21/20 |
| 32,678 | Volusia | 41 | Male | No | | Yes | FL resident | 04/21/20 |
| 32,679 | Volusia | 88 | Female | No | | Yes | FL resident | 04/21/20 |
| 32,680 | Volusia | 92 | Female | No | | Yes | FL resident | 04/21/20 |
| 32,681 | Volusia | 94 | Female | No | | Yes | FL resident | 04/21/20 |
| 32,682 | Volusia | 102 | Female | No | | Yes | FL resident | 04/21/20 |
| 32,683 | Volusia | 88 | Female | No | | Yes | FL resident | 04/21/20 |
| 32,684 | Volusia | 92 | Male | No | | Yes | FL resident | 04/21/20 |
| 32,685 | Volusia | 81 | Male | No | | Yes | FL resident | 04/21/20 |
| 32,686 | Volusia | 92 | Female | No | | Yes | FL resident | 04/21/20 |
| 32,687 | Volusia | 95 | Male | No | | Yes | FL resident | 04/21/20 |
| 32,688 | Volusia | 40 | Female | Yes | NY | Yes | FL resident | 04/21/20 |
| 32,689 | Volusia | 47 | Female | No | | Yes | FL resident | 04/21/20 |
| 32,690 | Volusia | 34 | Female | No | | Yes | FL resident | 04/21/20 |
| 32,691 | Volusia | 71 | Male | No | | Yes | FL resident | 04/22/20 |
| 32,692 | Volusia | 21 | Female | No | | No | FL resident | 04/22/20 |
| 32,693 | Volusia | 32 | Female | No | | Yes | FL resident | 04/22/20 |
| 32,694 | Volusia | 28 | Male | No | | Yes | FL resident | 04/22/20 |
| 32,695 | Volusia | 53 | Female | No | | Yes | FL resident | 04/22/20 |
| 32,696 | Volusia | 82 | Male | No | | Unknown | FL resident | 04/22/20 |
| 32,697 | Volusia | 49 | Female | No | | Yes | FL resident | 04/22/20 |
| 32,698 | Volusia | 88 | Female | No | | Yes | FL resident | 04/22/20 |
| 32,699 | Volusia | 64 | Female | No | | No | FL resident | 04/23/20 |
| 32,700 | Volusia | 67 | Female | No | | No | FL resident | 04/23/20 |
| 32,701 | Volusia | 23 | Male | No | | No | FL resident | 04/23/20 |
| 32,702 | Volusia | 9 | Female | No | | Unknown | FL resident | 04/23/20 |
| 32,703 | Volusia | 54 | Male | No | | Yes | FL resident | 04/23/20 |
| 32,704 | Volusia | 45 | Female | No | | No | FL resident | 04/23/20 |
| 32,705 | Volusia | 57 | Male | No | | Unknown | FL resident | 04/23/20 |
| 32,706 | Volusia | 58 | Male | No | | Yes | FL resident | 04/23/20 |
| 32,707 | Volusia | 63 | Male | No | | Yes | FL resident | 04/23/20 |
| 32,708 | Volusia | 38 | Male | No | | Yes | FL resident | 04/23/20 |
| 32,709 | Volusia | 61 | Male | No | | Yes | FL resident | 04/23/20 |
| 32,710 | Volusia | 63 | Male | No | | Yes | FL resident | 04/23/20 |
| 32,711 | Volusia | 30 | Male | No | | Yes | FL resident | 04/23/20 |
| 32,712 | Volusia | 50 | Male | No | | Yes | FL resident | 04/23/20 |
| 32,713 | Volusia | 50 | Male | No | | Yes | FL resident | 04/23/20 |
| 32,714 | Volusia | 50 | Male | No | | Yes | FL resident | 04/23/20 |
| 32,715 | Volusia | 40 | Male | No | | Yes | FL resident | 04/23/20 |
| 32,716 | Volusia | 54 | Male | No | | Yes | FL resident | 04/23/20 |

Coronavirus: line list of cases

Data verified as of Apr 28, 2020 at 10 AM

Data in this report are provisional and subject to change.

| Case | County | Age | Gender | Travel related | Travel detail | Contact with a confirmed case | Jurisdiction | Date case counted |
|--------|---------|-----|--------|----------------|---------------|-------------------------------|-----------------|-------------------|
| 32,717 | Volusia | 56 | Male | No | | Yes | FL resident | 04/23/20 |
| 32,718 | Volusia | 58 | Male | No | | Yes | FL resident | 04/23/20 |
| 32,719 | Volusia | 36 | Male | No | | Yes | FL resident | 04/23/20 |
| 32,720 | Volusia | 66 | Male | No | | Yes | FL resident | 04/23/20 |
| 32,721 | Volusia | 52 | Male | No | | Yes | FL resident | 04/23/20 |
| 32,722 | Volusia | 47 | Male | No | | Yes | FL resident | 04/23/20 |
| 32,723 | Volusia | 60 | Male | No | | Yes | FL resident | 04/23/20 |
| 32,724 | Volusia | 49 | Male | No | | Yes | FL resident | 04/23/20 |
| 32,725 | Volusia | 51 | Male | No | | Yes | FL resident | 04/23/20 |
| 32,726 | Volusia | 47 | Male | No | | Yes | FL resident | 04/23/20 |
| 32,727 | Volusia | 42 | Male | No | | Yes | FL resident | 04/23/20 |
| 32,728 | Volusia | 47 | Male | No | | Yes | FL resident | 04/23/20 |
| 32,729 | Volusia | 49 | Male | No | | Yes | FL resident | 04/23/20 |
| 32,730 | Volusia | 53 | Male | No | | Yes | FL resident | 04/23/20 |
| 32,731 | Volusia | 67 | Male | No | | Yes | FL resident | 04/23/20 |
| 32,732 | Volusia | 35 | Male | No | | Yes | FL resident | 04/23/20 |
| 32,733 | Volusia | 58 | Male | No | | Yes | FL resident | 04/23/20 |
| 32,734 | Volusia | 57 | Male | No | | Yes | FL resident | 04/23/20 |
| 32,735 | Volusia | 43 | Male | No | | Yes | FL resident | 04/23/20 |
| 32,736 | Volusia | 34 | Male | No | | Yes | FL resident | 04/23/20 |
| 32,737 | Volusia | 29 | Male | No | | Yes | FL resident | 04/23/20 |
| 32,738 | Volusia | 62 | Male | No | | Yes | FL resident | 04/23/20 |
| 32,739 | Volusia | 69 | Female | No | | Yes | FL resident | 04/23/20 |
| 32,740 | Volusia | 37 | Male | No | | Yes | FL resident | 04/23/20 |
| 32,741 | Volusia | 52 | Female | No | | Yes | FL resident | 04/23/20 |
| 32,742 | Volusia | 42 | Male | No | | Yes | FL resident | 04/24/20 |
| 32,743 | Volusia | 32 | Male | No | | Yes | FL resident | 04/24/20 |
| 32,744 | Volusia | 29 | Female | No | | Yes | FL resident | 04/24/20 |
| 32,745 | Volusia | 62 | Female | No | | Yes | FL resident | 04/24/20 |
| 32,746 | Volusia | 46 | Female | No | | Yes | FL resident | 04/24/20 |
| 32,747 | Volusia | 28 | Male | No | | Yes | FL resident | 04/24/20 |
| 32,748 | Volusia | 69 | Female | No | | Yes | FL resident | 04/24/20 |
| 32,749 | Volusia | 27 | Male | No | | Yes | FL resident | 04/24/20 |
| 32,750 | Volusia | 77 | Female | No | | No | FL resident | 04/24/20 |
| 32,751 | Volusia | 32 | Female | No | | No | FL resident | 04/24/20 |
| 32,752 | Volusia | 61 | Male | No | | No | FL resident | 04/25/20 |
| 32,753 | Volusia | 69 | Female | Unknown | | | FL resident | 04/25/20 |
| 32,754 | Volusia | 24 | Male | No | | No | FL resident | 04/25/20 |
| 32,755 | Volusia | 55 | Male | Unknown | | | FL resident | 04/25/20 |
| 32,756 | Volusia | 57 | Male | No | | Yes | FL resident | 04/26/20 |
| 32,757 | Volusia | 62 | Female | Unknown | | | FL resident | 04/26/20 |
| 32,758 | Volusia | 15 | Female | No | | Yes | FL resident | 04/26/20 |
| 32,759 | Volusia | 34 | Male | Unknown | | | FL resident | 04/27/20 |
| 32,760 | Volusia | 49 | Female | Unknown | | | FL resident | 04/27/20 |
| 32,761 | Volusia | 58 | Female | No | | Yes | FL resident | 04/27/20 |
| 32,762 | Volusia | 61 | Male | No | | | FL resident | 04/27/20 |
| 32,763 | Volusia | 53 | Female | No | | | FL resident | 04/27/20 |
| 32,764 | Volusia | 52 | Female | Unknown | | | FL resident | 04/27/20 |
| 32,765 | Volusia | 56 | Female | No | | | FL resident | 04/27/20 |
| 32,766 | Volusia | 53 | Female | Unknown | | | FL resident | 04/27/20 |
| 32,767 | Volusia | 32 | Female | Unknown | | | FL resident | 04/28/20 |
| 32,768 | Volusia | 73 | Female | Yes | WV | Yes | Non-FL resident | 03/26/20 |
| 32,769 | Volusia | 21 | Female | Yes | CA | Unknown | Non-FL resident | 03/29/20 |
| 32,770 | Volusia | 45 | Male | Yes | NY | Yes | Non-FL resident | 04/01/20 |
| 32,771 | Volusia | 76 | Male | No | | No | Non-FL resident | 04/02/20 |
| 32,772 | Volusia | 32 | Female | Yes | WA | Unknown | Non-FL resident | 04/05/20 |
| 32,773 | Volusia | 82 | Male | Yes | OR | Unknown | Non-FL resident | 04/05/20 |
| 32,774 | Volusia | 85 | Female | Yes | MN | Yes | Non-FL resident | 04/06/20 |
| 32,775 | Volusia | 67 | Female | Yes | NY | Yes | Non-FL resident | 04/09/20 |
| 32,776 | Volusia | 73 | Male | Yes | NY | Yes | Non-FL resident | 04/09/20 |
| 32,777 | Volusia | 76 | Female | Yes | MI | | Non-FL resident | 04/17/20 |
| 32,778 | Wakulla | 45 | Female | No | | Yes | FL resident | 03/29/20 |

Coronavirus: line list of cases

Data verified as of Apr 28, 2020 at 10 AM

Data in this report are provisional and subject to change.

| Case | County | Age | Gender | Travel related | Travel detail | Contact with a confirmed case | Jurisdiction | Date case counted |
|--------|------------|-----|--------|----------------|---|-------------------------------|-----------------|-------------------|
| 32,779 | Wakulla | 65 | Male | No | | Yes | FL resident | 04/01/20 |
| 32,780 | Wakulla | 54 | Female | No | | Yes | FL resident | 04/03/20 |
| 32,781 | Wakulla | 27 | Female | No | | Yes | FL resident | 04/03/20 |
| 32,782 | Wakulla | 53 | Male | No | | Yes | FL resident | 04/04/20 |
| 32,783 | Wakulla | 35 | Female | Yes | FL; FINLAND; INDIA; MOROCCO; UNITED KINGDOM | No | FL resident | 04/04/20 |
| 32,784 | Wakulla | 26 | Female | No | | No | FL resident | 04/07/20 |
| 32,785 | Wakulla | 46 | Female | No | | No | FL resident | 04/12/20 |
| 32,786 | Wakulla | 31 | Female | No | | Yes | FL resident | 04/12/20 |
| 32,787 | Wakulla | 47 | Male | No | | Yes | FL resident | 04/12/20 |
| 32,788 | Wakulla | 26 | Male | No | | Yes | FL resident | 04/12/20 |
| 32,789 | Wakulla | 32 | Female | No | | Yes | FL resident | 04/12/20 |
| 32,790 | Wakulla | 24 | Female | No | | Unknown | FL resident | 04/14/20 |
| 32,791 | Wakulla | 21 | Female | No | | Yes | FL resident | 04/20/20 |
| 32,792 | Wakulla | 56 | Female | No | | Unknown | FL resident | 04/22/20 |
| 32,793 | Wakulla | 22 | Male | No | | Yes | FL resident | 04/23/20 |
| 32,794 | Wakulla | 63 | Female | No | | Yes | FL resident | 04/23/20 |
| 32,795 | Wakulla | 47 | Female | No | | Yes | FL resident | 04/23/20 |
| 32,796 | Wakulla | 19 | Female | No | | Yes | FL resident | 04/23/20 |
| 32,797 | Wakulla | 41 | Female | No | | Yes | FL resident | 04/25/20 |
| 32,798 | Wakulla | 65 | Male | No | | Yes | FL resident | 04/26/20 |
| 32,799 | Wakulla | 45 | Female | Yes | GA | Unknown | Non-FL resident | 04/16/20 |
| 32,800 | Walton | 49 | Male | No | | No | FL resident | 03/20/20 |
| 32,801 | Walton | 20 | Female | Yes | FL; SPAIN | Unknown | FL resident | 03/20/20 |
| 32,802 | Walton | 58 | Male | No | | Yes | FL resident | 03/23/20 |
| 32,803 | Walton | 61 | Female | Yes | COSTA RICA; FL | Yes | FL resident | 03/23/20 |
| 32,804 | Walton | 49 | Female | No | | Yes | FL resident | 03/24/20 |
| 32,805 | Walton | 58 | Female | No | | No | FL resident | 03/27/20 |
| 32,806 | Walton | 72 | Female | No | | No | FL resident | 03/27/20 |
| 32,807 | Walton | 52 | Female | Yes | FL; IL | Unknown | FL resident | 03/30/20 |
| 32,808 | Walton | 26 | Female | No | | Unknown | FL resident | 03/31/20 |
| 32,809 | Walton | 90 | Male | No | | No | FL resident | 03/31/20 |
| 32,810 | Walton | 76 | Female | No | | Unknown | FL resident | 04/02/20 |
| 32,811 | Walton | 53 | Male | No | | Unknown | FL resident | 04/03/20 |
| 32,812 | Walton | 32 | Female | Yes | FL; NY | Unknown | FL resident | 04/03/20 |
| 32,813 | Walton | 46 | Female | No | | Unknown | FL resident | 04/04/20 |
| 32,814 | Walton | 43 | Male | No | | Unknown | FL resident | 04/04/20 |
| 32,815 | Walton | 39 | Male | No | | Unknown | FL resident | 04/06/20 |
| 32,816 | Walton | 26 | Female | No | | Unknown | FL resident | 04/06/20 |
| 32,817 | Walton | 65 | Female | No | | No | FL resident | 04/06/20 |
| 32,818 | Walton | 62 | Female | No | | Unknown | FL resident | 04/09/20 |
| 32,819 | Walton | 78 | Female | No | | Unknown | FL resident | 04/11/20 |
| 32,820 | Walton | 37 | Female | No | | Unknown | FL resident | 04/11/20 |
| 32,821 | Walton | 41 | Male | No | | Yes | FL resident | 04/17/20 |
| 32,822 | Walton | 52 | Female | No | | Yes | FL resident | 04/17/20 |
| 32,823 | Walton | 28 | Male | No | | No | FL resident | 04/18/20 |
| 32,824 | Walton | 31 | Female | No | | Yes | FL resident | 04/23/20 |
| 32,825 | Walton | 60 | Female | No | | Unknown | FL resident | 04/23/20 |
| 32,826 | Walton | 39 | Male | No | | Yes | FL resident | 04/24/20 |
| 32,827 | Walton | 77 | Female | Yes | FL; MI | Yes | Non-FL resident | 03/18/20 |
| 32,828 | Walton | 22 | Female | Yes | FL; TX | Unknown | Non-FL resident | 03/23/20 |
| 32,829 | Walton | 78 | Male | No | | Yes | Non-FL resident | 03/23/20 |
| 32,830 | Walton | 45 | Male | No | | Unknown | Non-FL resident | 03/23/20 |
| 32,831 | Walton | 79 | Male | Yes | FL; MI | Yes | Non-FL resident | 03/23/20 |
| 32,832 | Walton | 38 | Female | Yes | CA; FL | Unknown | Non-FL resident | 03/24/20 |
| 32,833 | Walton | 72 | Male | Yes | FL; IN | Yes | Non-FL resident | 03/24/20 |
| 32,834 | Walton | 21 | Female | Yes | FL; TN | Unknown | Non-FL resident | 03/25/20 |
| 32,835 | Washington | 53 | Male | Yes | AL; FL | Unknown | FL resident | 03/26/20 |
| 32,836 | Washington | 49 | Male | No | | No | FL resident | 04/06/20 |
| 32,837 | Washington | 25 | Female | No | | Yes | FL resident | 04/08/20 |
| 32,838 | Washington | 25 | Male | No | | Yes | FL resident | 04/11/20 |
| 32,839 | Washington | 55 | Female | No | | Yes | FL resident | 04/14/20 |

Coronavirus: line list of cases

Data verified as of Apr 28, 2020 at 10 AM

Data in this report are provisional and subject to change.

| Case | County | Age | Gender | Travel related | Travel detail | Contact with a confirmed case | Jurisdiction | Date case counted |
|--------|------------|-----|--------|----------------|---------------|-------------------------------|--------------|-------------------|
| 32,840 | Washington | 62 | Male | No | | Unknown | FL resident | 04/18/20 |
| 32,841 | Washington | 59 | Female | No | | No | FL resident | 04/20/20 |
| 32,842 | Washington | 54 | Female | No | | No | FL resident | 04/21/20 |
| 32,843 | Washington | 31 | Female | Yes | AL; FL | Yes | FL resident | 04/21/20 |
| 32,844 | Washington | 56 | Male | Yes | FL; GA | Yes | FL resident | 04/21/20 |
| 32,845 | Washington | 57 | Male | No | | Yes | FL resident | 04/24/20 |
| 32,846 | Washington | 59 | Male | No | | Yes | FL resident | 04/24/20 |