

# Coronavirus: summary of persons being monitored, persons under investigation, and cases

Data verified as of Apr 21, 2020 at 10 AM

Data in this report are provisional and subject to change.

Monitored persons: people the Florida Department of Health was notified of for possible monitoring because they are a contact of a case, traveled from China, or were identified by the Centers for Disease Control and Prevention (CDC) as a part of a airline/ship contact investigation	
Total reports	16,510
Total persons of high, medium, or unknown risk	14,219
High/medium/unknown risk still being monitored	7,888

Persons tested: includes test results received by the Department of Health from the state public health laboratory (BPHL), as well as commercial and hospital laboratories	
Total tested	277,685
Positive	27,495
Negative	249,564
Inconclusive	626
Awaiting testing	1,203

Confirmed cases	
Total cases	27,495
Florida residents	26,761
Non-Florida residents	734
Type of testing	
Florida residents	
Confirmed by BPHL/CDC	2,994
Positive by commercial/hospital lab	23,767
Non-Florida residents	
Confirmed by BPHL/CDC	107
Positive by commercial/hospital lab	627
Characteristics of Florida residents	
Hospitalized	4,063
Deaths	839
Hospitalized counts include anyone who was hospitalized at some point during their illness. It does not reflect the number of people currently hospitalized.	
Risk factors for Florida residents	
Traveled	1,620
Contact with confirmed case	7,593
Traveled and contact with confirmed case	1,356
Neither	16,192
Travel is unknown	10,265
Contact is unknown	4,956
Contact is pending	7,107
Travel can be unknown and contact can be unknown or pending for the same case, these numbers will sum to more than the "neither" total.	



# Coronavirus: cases and laboratory testing over time

Data verified as of Apr 21, 2020 at 10 AM

Data in this report are provisional and subject to change.

Cases confirmed in Florida residents per day for the past 2 weeks

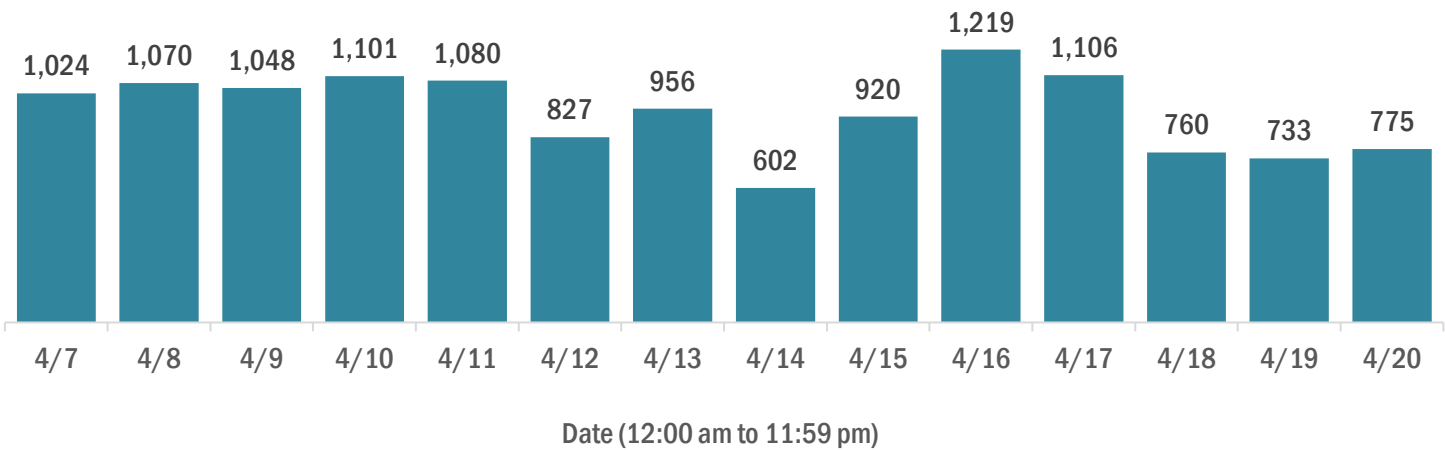

Labotory testing for Florida residents and non-Florida residents over the past 2 weeks

## Number of people tested per day

These counts include the number of people for whom the department received laboratory results by day. People tested on multiple days will be included for each day a new result was received. A person is only counted once for each day they are tested, regardless of whether multiple specimens are tested or multiple results are received.

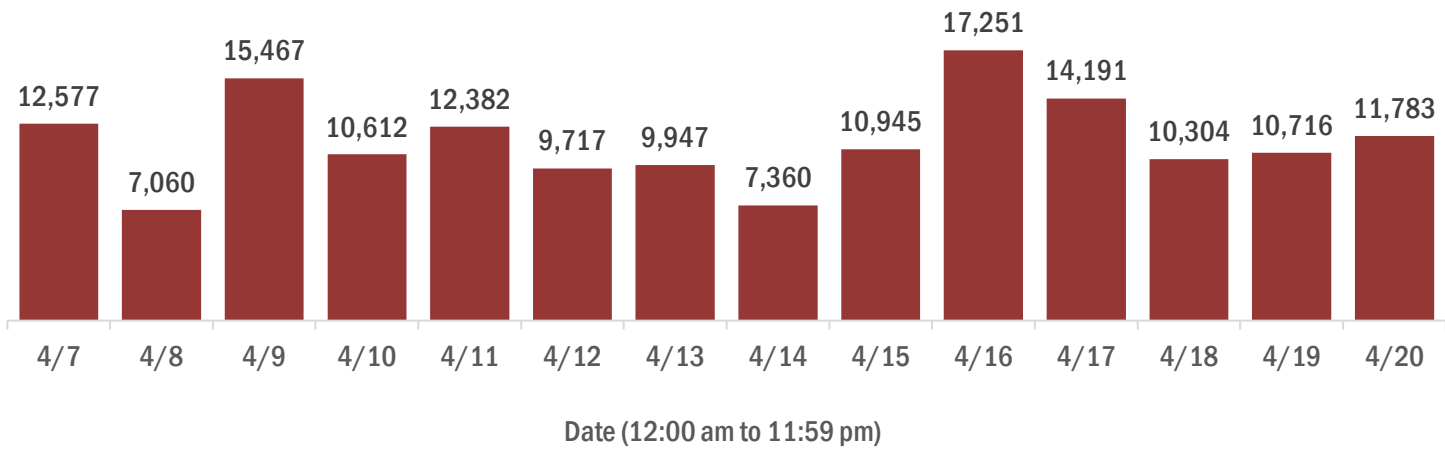

## Number and percent of positive labs

The percent of positive results ranged from 8% to 18% over the past 2 weeks and was 9% yesterday.

These counts include the number of people for whom the department received laboratory results by day. People tested on multiple days will be included for each day a new result was received. A person is only counted once for each day they are tested, regardless of whether multiple specimens are tested or multiple results are received. If a person has a positive specimen and a negative specimen in the same day, only the positive result is counted.

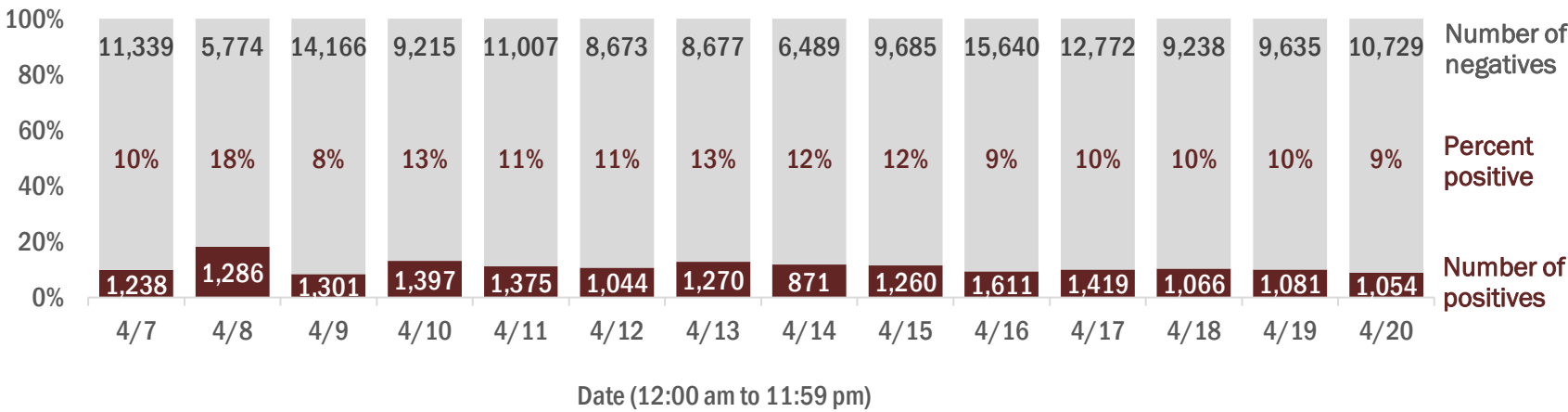



# Coronavirus: characteristics of 26,761 Florida resident cases

Data verified as of Apr 21, 2020 at 10 AM

Data in this report are provisional and subject to change.

Age group	Cases		Hospitalizations		Deaths	
0-4 years	126	0%	7	0%	0	0%
5-14 years	252	1%	5	0%	0	0%
15-24 years	1,927	7%	58	1%	0	0%
25-34 years	3,984	15%	207	5%	9	1%
35-44 years	4,093	15%	382	9%	17	2%
45-54 years	4,949	18%	550	14%	31	4%
55-64 years	4,691	18%	709	17%	89	11%
65-74 years	3,471	13%	931	23%	206	25%
75-84 years	2,108	8%	769	19%	249	30%
85+ years	1,118	4%	445	11%	238	28%
Unknown	42	0%	0	0%	0	0%
Total	26,761		4,063		839	

Gender	Cases	
Male	13,358	50%
Female	13,261	50%
Unknown	142	1%
Total	26,761	

Ethnicity	Cases		Hospitalizations		Deaths	
Hispanic	7,503	28%	1,184	29%	172	21%
Non-Hispanic	11,375	43%	2,535	62%	568	68%
Unknown	7,883	29%	344	8%	99	12%
Total	26,761		4,063		839	

Race, ethnicity	Cases		Hospitalizations		Deaths	
White	13,065	49%	2,439	60%	555	66%
Hispanic	5,777	22%	874	22%	143	17%
Non-Hispanic	6,646	25%	1,468	36%	380	45%
Unknown ethnicity	642	2%	97	2%	32	4%
Black	4,304	16%	978	24%	174	21%
Hispanic	294	1%	62	2%	5	1%
Non-Hispanic	3,780	14%	882	22%	158	19%
Unknown ethnicity	230	1%	34	1%	11	1%
Other	2,297	9%	430	11%	52	6%
Hispanic	1,061	4%	213	5%	20	2%
Non-Hispanic	838	3%	168	4%	26	3%
Unknown ethnicity	398	1%	49	1%	6	1%
Unknown race	7,095	27%	216	5%	58	7%
Hispanic	371	1%	35	1%	4	0%
Non-Hispanic	111	0%	17	0%	4	0%
Unknown ethnicity	6,613	25%	164	4%	50	6%
Total	26,761		4,063		839	

**Hospitalization** counts include anyone who was hospitalized at some point during their illness. It does not reflect the number of people currently hospitalized. **Other race** includes any person with a race of American Indian/Alaskan native, Asian, native Hawaiian/Pacific Islander, or other.



# Coronavirus: characteristics of 26,761 Florida resident cases

Data verified as of Apr 21, 2020 at 10 AM

Data in this report are provisional and subject to change.

2,001 cases in residents or staff of long-term care facilities:

County	Cases		Deaths		County	Cases		Deaths		County	Cases		Deaths	
Dade	388		19%	42	Alachua	21		1%	0	Hamilton	2		0%	0
Broward	214		11%	31	Jefferson	19		1%	1	Hernando	2		0%	0
Palm Beach	159		8%	25	Gadsden	17		1%	0	Levy	2		0%	0
Manatee	128		6%	14	Brevard	14		1%	1	St. Johns	2		0%	0
Pinellas	117		6%	4	Baker	12		1%	3	Walton	2		0%	0
Clay	115		6%	6	Pasco	11		1%	0	Citrus	1		0%	0
Suwannee	89		4%	8	Hendry	10		0%	1	Dixie	1		0%	0
Escambia	71		4%	6	Madison	10		0%	1	Highlands	1		0%	0
Leon	66		3%	1	Martin	10		0%	1	Lafayette	1		0%	0
Duval	58		3%	9	Santa Rosa	10		0%	0	Taylor	1		0%	0
Charlotte	52		3%	6	Putnam	9		0%	0	Total	2,001			207
Sarasota	43		2%	10	Columbia	7		0%	0					
Polk	42		2%	7	Indian River	7		0%	3					
Volusia	37		2%	5	Sumter	7		0%	0					
Lee	32		2%	8	Osceola	5		0%	0					
Collier	29		1%	3	Lake	4		0%	0					
Bradford	28		1%	2	Marion	4		0%	0					
Seminole	28		1%	1	Wakulla	4		0%	0					
Hillsborough	27		1%	0	Nassau	3		0%	0					
St. Lucie	26		1%	4	Bay	2		0%	0					
Okaloosa	25		1%	2	Desoto	2		0%	0					
Orange	22		1%	2	Flagler	2		0%	0					

**Note:** cases are summarized by the county of usual residence. Residents and staff may be cases associated with facilities that are not in their county of usual residence, resulting in cases being included below for counties that do not have facilities with known cases.



# Coronavirus: characteristics of 27,495 cases

Data verified as of Apr 21, 2020 at 10 AM

Data in this report are provisional and subject to change.

Tables below include cases in Florida residents and non-Florida residents.

All 67 Florida counties have confirmed cases:

County	FL resident		Non-FL resident	Total
Dade	9,727	<div></div> 36%	113	9,840
Broward	4,029	<div></div> 15%	120	4,149
Palm Beach	2,242	<div></div> 8%	54	2,296
Orange	1,160	<div></div> 4%	62	1,222
Hillsborough	935	<div></div> 3%	42	977
Duval	885	<div></div> 3%	16	901
Lee	755	<div></div> 3%	34	789
Pinellas	570	<div></div> 2%	41	611
Collier	410	<div></div> 2%	63	473
Manatee	435	<div></div> 2%	2	437
Osceola	407	<div></div> 2%	9	416
Volusia	347	<div></div> 1%	9	356
Polk	345	<div></div> 1%	6	351
Escambia	318	<div></div> 1%	19	337
Seminole	322	<div></div> 1%	6	328
Sarasota	281	<div></div> 1%	15	296
Clay	250	<div></div> 1%	2	252
Alachua	211	<div></div> 1%	12	223
Brevard	215	<div></div> 1%	8	223
Lake	201	<div></div> 1%	12	213
Pasco	204	<div></div> 1%	7	211
St. Lucie	200	<div></div> 1%	4	204
St. Johns	187	<div></div> 1%	6	193
Leon	179	<div></div> 1%	6	185
Martin	148	<div></div> 1%	8	156
Sumter	153	<div></div> 1%		153
Charlotte	142	<div></div> 1%	1	143
Santa Rosa	140	<div></div> 1%	1	141
Okaloosa	129	<div></div> 0%	5	134
Marion	127	<div></div> 0%	3	130
Suwannee	102	<div></div> 0%		102
Citrus	92	<div></div> 0%		92
Hernando	81	<div></div> 0%	4	85
Indian River	77	<div></div> 0%	8	85
Flagler	74	<div></div> 0%	3	77

County	FL resident		Non-FL resident	Total
Monroe	66	<div></div> 0%	7	73
Highlands	70	<div></div> 0%	1	71
Bay	57	<div></div> 0%	1	58
Putnam	58	<div></div> 0%		58
Gadsden	56	<div></div> 0%	1	57
Nassau	44	<div></div> 0%	2	46
Hendry	44	<div></div> 0%		44
Bradford	42	<div></div> 0%		42
Columbia	41	<div></div> 0%	1	42
Walton	24	<div></div> 0%	8	32
Jefferson	24	<div></div> 0%	2	26
Madison	24	<div></div> 0%	1	25
Desoto	24	<div></div> 0%		24
Baker	17	<div></div> 0%		17
Wakulla	14	<div></div> 0%	1	15
Levy	12	<div></div> 0%		12
Jackson	9	<div></div> 0%	1	10
Holmes	8	<div></div> 0%		8
Washington	8	<div></div> 0%		8
Okeechobee	6	<div></div> 0%	1	7
Calhoun	6	<div></div> 0%		6
Glades	5	<div></div> 0%		5
Dixie	4	<div></div> 0%		4
Gilchrist	4	<div></div> 0%		4
Hardee	2	<div></div> 0%	2	4
Hamilton	3	<div></div> 0%		3
Unknown			3	3
Franklin	1	<div></div> 0%	1	2
Liberty	2	<div></div> 0%		2
Taylor	2	<div></div> 0%		2
Union	2	<div></div> 0%		2
Gulf	1	<div></div> 0%		1
Lafayette	1	<div></div> 0%		1
Total	26,761		734	27,495



# Coronavirus: characteristics of 26,761 Florida resident cases

Data verified as of Apr 21, 2020 at 10 AM

Data in this report are provisional and subject to change.

The table below includes the cities and counties of residence for cases in Florida residents based on the patient's ZIP Code. Note that city is not always received as part of the initial notification and may be missing while the case is being investigated.

City and county	Cases
Miami, Dade	5,935
Hialeah, Dade	1,246
Hollywood, Broward	1,122
Fort Lauderdale, Broward	940
Orlando, Orange	896
Jacksonville, Duval	843
Miami Beach, Dade	648
Tampa, Hillsborough	639
West Palm Beach, Palm Beach	425
Homestead, Dade	397
Naples, Collier	372
Boca Raton, Palm Beach	364
Pompano Beach, Broward	322
Kissimmee, Osceola	320
Bradenton, Manatee	318
Boynton Beach, Palm Beach	300
Delray Beach, Palm Beach	290
Fort Myers, Lee	287
Pensacola, Escambia	271
Miramar, Broward	269
Miami Gardens, Dade	238
Lake Worth, Palm Beach	227
North Miami Beach, Dade	212
Sarasota, Sarasota	183
Tallahassee, Leon	178
Gainesville, Alachua	169
Saint Petersburg, Pinellas	168
Cape Coral, Lee	161
Opa Locka, Dade	159
Coral Springs, Broward	153
Lehigh Acres, Lee	151
Port Saint Lucie, St. Lucie	143
Davie, Broward	136
Lakeland, Polk	135
North Miami, Dade	134
Sunrise, Broward	124
Doral, Dade	120
Orange Park, Clay	115
Jupiter, Palm Beach	115
Coral Gables, Dade	110
Weston, Broward	106
Clearwater, Pinellas	104
Daytona Beach, Volusia	104
Plantation, Broward	100
South Miami, Dade	97
Live Oak, Suwannee	94
Palm Beach Gardens, Palm Beach	93
Ocala, Marion	92
Port Charlotte, Charlotte	88
Aventura, Dade	88
Hallandale, Broward	87
Tamarac, Broward	87
Deerfield Beach, Broward	86
Stuart, Martin	78
Largo, Pinellas	76
Milton, Santa Rosa	75
Clermont, Lake	75
Saint Cloud, Osceola	74
Royal Palm Beach, Palm Beach	73



# Coronavirus: characteristics of 26,761 Florida resident cases

Data verified as of Apr 21, 2020 at 10 AM

Data in this report are provisional and subject to change.

The table below includes the cities and counties of residence for cases in Florida residents based on the patient's ZIP Code. Note that city is not always received as part of the initial notification and may be missing while the case is being investigated.

City and county	Cases
Bonita Springs, Lee	73
Saint Augustine, St. Johns	72
Riverview, Hillsborough	71
Seminole, Pinellas	71
Pembroke Pines, Broward	69
Wellington, Palm Beach	68
The Villages, Sumter	68
Ormond Beach, Volusia	67
Vero Beach, Indian River	67
Missing, Dade	66
Melbourne, Brevard	66
Sanford, Seminole	65
Apopka, Orange	65
Oakland Park, Broward	64
Altamonte Springs, Seminole	64
Palm Coast, Flagler	62
North Lauderdale, Broward	61
Key Biscayne, Dade	60
Belle Glade, Palm Beach	60
Green Cove Springs, Clay	58
Deltona, Volusia	57
Fort Pierce, St. Lucie	57
Winter Haven, Polk	56
Wilton Manors, Broward	55
Palmetto, Manatee	54
Spring Hill, Hernando	53
Margate, Broward	53
Fort Walton Beach, Okaloosa	51
Brandon, Hillsborough	51
Davenport, Polk	50
Coconut Creek, Broward	47
Middleburg, Clay	46
Winter Garden, Orange	46
Punta Gorda, Charlotte	45
Winter Park, Orange	44
Oviedo, Seminole	44
Longwood, Seminole	43
Miami Lakes, Dade	42
Lake Worth Beach, Palm Beach	42
Wesley Chapel, Pasco	41
Starke, Bradford	40
Palm Harbor, Pinellas	40
Bushnell, Sumter	39
Ocoee, Orange	39
Land O Lakes, Pasco	39
Lake Mary, Seminole	39
Venice, Sarasota	38
Lake City, Columbia	38
Ponte Vedra Beach, St. Johns	38
Windermere, Orange	36
Cantonment, Escambia	36
North Port, Sarasota	36
Palm Bay, Brevard	36
Clewiston, Hendry	36
Inverness, Citrus	35
Key West, Monroe	35
Panama City, Bay	33
Florida City, Dade	33
Palatka, Putnam	32



# Coronavirus: characteristics of 26,761 Florida resident cases

Data verified as of Apr 21, 2020 at 10 AM

Data in this report are provisional and subject to change.

The table below includes the cities and counties of residence for cases in Florida residents based on the patient's ZIP Code. Note that city is not always received as part of the initial notification and may be missing while the case is being investigated.

City and county	Cases
Cooper City, Broward	32
Ponte Vedra, St. Johns	32
Saint Johns, St. Johns	31
Palm City, Martin	30
Leesburg, Lake	30
Navarre, Santa Rosa	30
Casselberry, Seminole	30
Estero, Lee	30
Port Orange, Volusia	30
North Fort Myers, Lee	29
Quincy, Gadsden	29
Sebring, Highlands	29
New Port Richey, Pasco	29
Cocoa, Brevard	29
Kissimmee, Polk	29
Winter Springs, Seminole	29
Tarpon Springs, Pinellas	28
Lantana, Palm Beach	28
Jacksonville Beach, Duval	28
Destin, Okaloosa	27
Deland, Volusia	27
Ruskin, Hillsborough	27
Lauderhill, Broward	27
Immokalee, Collier	26
Dania, Broward	26
Loxahatchee, Palm Beach	26
Fleming Island, Clay	26
Dade City, Pasco	25
Brooksville, Hernando	25
Arcadia, Desoto	24
Gulf Breeze, Santa Rosa	23
Riviera Beach, Palm Beach	23
Wimauma, Hillsborough	23
Monticello, Jefferson	23
Debary, Volusia	22
Madison, Madison	22
Lake Panasoffkee, Sumter	21
Parkland, Broward	21
Valrico, Hillsborough	21
Zephyrhills, Pasco	20
Merritt Island, Brevard	20
Fernandina Beach, Nassau	19
Palmetto Bay, Dade	19
Avon Park, Highlands	19
North Palm Beach, Palm Beach	19
Lutz, Hillsborough	18
Niceville, Okaloosa	18
Dunedin, Pinellas	18
Pinellas Park, Pinellas	17
Macclenny, Baker	17
Summerfield, Marion	16
Palm Beach, Palm Beach	16
Hobe Sound, Martin	16
Eustis, Lake	15
Tavares, Lake	15
Crestview, Okaloosa	15
Key Largo, Monroe	15
Parrish, Manatee	15
Lauderdale Lakes, Broward	14



# Coronavirus: characteristics of 26,761 Florida resident cases

Data verified as of Apr 21, 2020 at 10 AM

Data in this report are provisional and subject to change.

The table below includes the cities and counties of residence for cases in Florida residents based on the patient's ZIP Code. Note that city is not always received as part of the initial notification and may be missing while the case is being investigated.

City and county	Cases
Sarasota, Manatee	14
Crawfordville, Wakulla	14
Auburndale, Polk	14
Indiantown, Martin	14
El Portal, Dade	14
Ellenton, Manatee	14
Pahokee, Palm Beach	13
Groveland, Lake	13
Lake Wales, Polk	13
Crystal River, Citrus	13
Mount Dora, Lake	13
Orange City, Volusia	13
Hudson, Pasco	12
Apollo Beach, Hillsborough	12
Panama City Beach, Bay	12
Maitland, Orange	12
Holiday, Pasco	12
East Palatka, Putnam	12
Missing, Broward	12
Alachua, Alachua	12
Santa Rosa Beach, Walton	11
New Smyrna Beach, Volusia	11
Sun City Center, Hillsborough	11
Bal Harbour, Dade	11
Odessa, Hillsborough	11
Port Richey, Pasco	11
Mascotte, Lake	11
Seffner, Hillsborough	11
South Bay, Palm Beach	11
Havana, Gadsden	10
Greenacres, Palm Beach	10
Jacksonville, St. Johns	10
Palm Springs, Palm Beach	10
Carol City, Dade	10
Satellite Beach, Brevard	10
Shalimar, Okaloosa	10
Pace, Santa Rosa	10
Plant City, Hillsborough	10
Missing, Highlands	10
Sebastian, Indian River	9
Nokomis, Sarasota	9
Lake Placid, Highlands	9
Titusville, Brevard	9
Homosassa, Citrus	9
Jensen Beach, Martin	9
Missing, Palm Beach	9
Mulberry, Polk	9
Interlachen, Putnam	9
Marco Island, Collier	9
Lady Lake, Lake	9
Callahan, Nassau	8
Rockledge, Brevard	8
Viera, Brevard	8
Safety Harbor, Pinellas	8
Coconut Grove, Dade	8
Labelle, Hendry	8
Clearwater Beach, Pinellas	8
Citrus Springs, Citrus	8
Gretna, Gadsden	8



# Coronavirus: characteristics of 26,761 Florida resident cases

Data verified as of Apr 21, 2020 at 10 AM

Data in this report are provisional and subject to change.

The table below includes the cities and counties of residence for cases in Florida residents based on the patient's ZIP Code. Note that city is not always received as part of the initial notification and may be missing while the case is being investigated.

City and county	Cases
Haines City, Polk	8
Newberry, Alachua	8
Oldsmar, Pinellas	7
Indian Harbour Beach, Brevard	7
Edgewater, Volusia	7
Yulee, Nassau	7
Lecanto, Citrus	7
Lakewood Ranch, Manatee	7
Hilliard, Nassau	7
Chuluota, Seminole	7
West Miami, Dade	7
Cocoa Beach, Brevard	7
Bunnell, Flagler	7
Lake Park, Palm Beach	7
Webster, Sumter	7
Wildwood, Sumter	7
Chipley, Washington	7
Sunny Isles Beach, Dade	7
Pinecrest, Dade	7
Hawthorne, Alachua	7
The Villages, Lake	7
Gotha, Orange	7
Temple Terrace, Hillsborough	6
Sanibel, Lee	6
Medley, Dade	6
Defuniak Springs, Walton	6
Surfside, Dade	6
Hernando, Citrus	6
Fort Meade, Polk	6
North Bay Village, Dade	6
Biscayne Park, Dade	6
Bonifay, Holmes	6
Atlantic Beach, Duval	6
Tavernier, Monroe	6
Blountstown, Calhoun	6
Citra, Marion	6
Bellview, Escambia	6
Fort Myers Beach, Lee	6
Lady Lake, Sumter	6
Miami Shores, Dade	6
Okeechobee, Okeechobee	6
Alva, Lee	5
Missing, Hillsborough	5
Bronson, Levy	5
Lake Alfred, Polk	5
Osprey, Sarasota	5
Rotunda West, Charlotte	5
Thonotosassa, Hillsborough	5
Kendall, Dade	5
Neptune Beach, Duval	5
Keystone Heights, Clay	5
Celebration, Osceola	5
Marathon, Monroe	5
Chattahoochee, Gadsden	5
Marianna, Jackson	5
Minneola, Lake	5
Flagler Beach, Flagler	5
Lighthouse Point, Broward	5
Beverly Hills, Citrus	5



# Coronavirus: characteristics of 26,761 Florida resident cases

Data verified as of Apr 21, 2020 at 10 AM

Data in this report are provisional and subject to change.

The table below includes the cities and counties of residence for cases in Florida residents based on the patient's ZIP Code. Note that city is not always received as part of the initial notification and may be missing while the case is being investigated.

City and county	Cases
Englewood, Sarasota	5
Gibsonton, Hillsborough	5
High Springs, Alachua	5
Moore Haven, Glades	5
Bartow, Polk	5
Dunnellon, Citrus	5
Mary Esther, Okaloosa	5
Lynn Haven, Bay	5
Frostproof, Polk	4
Missing, Lee	4
Missing, Orange	4
Floral City, Citrus	4
Belle Isle, Orange	4
Indian Rocks Beach, Pinellas	4
Bellevue, Marion	4
Myakka City, Manatee	4
Golden Beach, Dade	4
Spring Hill, Pasco	4
Trinity, Pasco	4
Englewood, Charlotte	4
Lithia, Hillsborough	4
Southwest Ranches, Broward	3
Miami Springs, Dade	3
Poinciana, Polk	3
Ave Maria, Collier	3
Lutz, Pasco	3
Hallandale Beach, Broward	3
Coleman, Sumter	3
Youngstown, Bay	3
Oak Hill, Volusia	3
Freeport, Walton	3
Atlantis, Palm Beach	3
Madeira Beach, Pinellas	3
Venus, Highlands	3
Gulfport, Pinellas	3
Weeki Wachee, Hernando	3
Williston, Levy	3
San Antonio, Pasco	3
Waldo, Alachua	3
Dunnellon, Marion	3
Miramar Beach, Walton	3
Bay Harbor Islands, Dade	3
Belleair, Pinellas	3
Wellborn, Suwannee	3
Hypoluxo, Palm Beach	3
Micanopy, Alachua	3
Bell, Gilchrist	2
Lawtey, Bradford	2
Mcalpin, Suwannee	2
Poinciana, Osceola	2
Kenneth City, Pinellas	2
Jennings, Hamilton	2
Westville, Holmes	2
Longboat Key, Sarasota	2
Eagle Lake, Polk	2
Dover, Hillsborough	2
Melbourne Beach, Brevard	2
Cottondale, Jackson	2
Perry, Taylor	2



# Coronavirus: characteristics of 26,761 Florida resident cases

Data verified as of Apr 21, 2020 at 10 AM

Data in this report are provisional and subject to change.

The table below includes the cities and counties of residence for cases in Florida residents based on the patient's ZIP Code. Note that city is not always received as part of the initial notification and may be missing while the case is being investigated.

City and county	Cases
Juno Beach, Palm Beach	2
Naranja, Dade	2
Eglin Air Force Base, Okaloosa	2
Goulds, Dade	2
Longboat Key, Manatee	2
Tioga, Alachua	2
West Melbourne, Brevard	2
Tequesta, Palm Beach	2
O Brien, Suwannee	2
Bryceville, Nassau	2
Trenton, Gilchrist	2
Greenville, Madison	2
Belleair Beach, Pinellas	2
Crescent City, Putnam	2
Mims, Brevard	2
Malone, Jackson	2
Sweetwater, Dade	2
Anthony, Marion	2
Belleair Bluffs, Pinellas	2
Intercession City, Osceola	2
Midway, Gadsden	2
Lake Helen, Volusia	2
Fisher Island, Dade	2
Lauderdale By The Sea, Broward	2
Jay, Santa Rosa	2
Satsuma, Putnam	2
Fort White, Columbia	2
Christmas, Orange	2
Sorrento, Lake	2
Cross City, Dixie	2
Greensboro, Gadsden	2
Bay Pines, Pinellas	2
Cape Canaveral, Brevard	2
Chiefland, Levy	2
Islamorada, Monroe	2
Yankeetown, Levy	2
Long Boat Key, Manatee	2
Reunion, Osceola	2
Fruit Cove, St. Johns	1
Paxton, Walton	1
Champions Gate, Polk	1
Missing, Brevard	1
South Pasadena, Pinellas	1
Wauchula, Hardee	1
Mayo, Lafayette	1
Palma Sola, Manatee	1
Missing, Duval	1
Ocklawaha, Marion	1
Okahumpka, Lake	1
Vernon, Washington	1
Oakland, Orange	1
Tyndall Air Force Base, Bay	1
Cudjoe Key, Monroe	1
Azalea Park, Orange	1
Fellsmere, Indian River	1
Hialeah Gardens, Dade	1
Davie, Dade	1
Innovation, Pasco	1
Sebastian, Brevard	1



# Coronavirus: characteristics of 26,761 Florida resident cases

Data verified as of Apr 21, 2020 at 10 AM

Data in this report are provisional and subject to change.

The table below includes the cities and counties of residence for cases in Florida residents based on the patient's ZIP Code. Note that city is not always received as part of the initial notification and may be missing while the case is being investigated.

City and county	Cases
Eastpoint, Franklin	1
Switzerland, St. Johns	1
Pembroke Park, Broward	1
Oklawaha, Marion	1
Unknown, Columbia	1
Missing, Volusia	1
North Venice, Sarasota	1
Ponce Inlet, Volusia	1
Molino, Escambia	1
Barefoot Bay, Brevard	1
Tampa Palms, Hillsborough	1
Elkton, St. Johns	1
Parker, Bay	1
Bristol, Liberty	1
Missing, Jefferson	1
Polk City, Polk	1
Reddick, Marion	1
La Crosse, Alachua	1
Montverde, Lake	1
Pine Hills, Orange	1
Boca Grande, Lee	1
Lake Butler, Union	1
Umatilla, Lake	1
Captiva, Lee	1
West Villages, Sarasota	1
Valkaria, Brevard	1
Howey-In-The-Hills, Lake	1
Oxford, Sumter	1
Hawthorne, Putnam	1
Siesta Key, Sarasota	1
Palm Beach Shores, Palm Beach	1
Babson Park, Polk	1
Zellwood, Orange	1
Laud-By-The-Sea, Broward	1
North Redington Beach, Pinellas	1
Hallandale, Dade	1
Loxahatchee Groves, Palm Beach	1
Malabar, Brevard	1
Sumterville, Sumter	1
Harmony, Osceola	1
Hosford, Liberty	1
Crystal Beach, Pinellas	1
Laurel Hill, Okaloosa	1
Heathrow, Seminole	1
Wahneta, Polk	1
Pooler, Broward	1
Perdido Key, Escambia	1
Holly Hill, Volusia	1
Grand Island, Lake	1
Baldwin, Duval	1
Grant-Valkaria, Brevard	1
Wewahitchka, Gulf	1
Summerland Key, Monroe	1
Silver Springs, Marion	1
Berlin, Dade	1
Raiford, Union	1
Missing, Manatee	1
Fernandina, Nassau	1
South Palm Beach, Palm Beach	1



# Coronavirus: characteristics of 26,761 Florida resident cases

Data verified as of Apr 21, 2020 at 10 AM

Data in this report are provisional and subject to change.

The table below includes the cities and counties of residence for cases in Florida residents based on the patient's ZIP Code. Note that city is not always received as part of the initial notification and may be missing while the case is being investigated.

City and county	Cases
Guayaquil, Dade	1
Westchase, Hillsborough	1
Steinhatchee, Dixie	1
Archer, Alachua	1
Tallevast, Manatee	1
Bradenton Beach, Manatee	1
Bowling Green, Hardee	1
Palm Beach Gardens, Martin	1
South Daytona, Volusia	1
Perth Amboy, Hillsborough	1
Treasure Island, Pinellas	1
Hastings, St. Johns	1
Jacksonville Naval Hospital, Duval	1
Century, Escambia	1
Jasper, Hamilton	1
Saint James City, Lee	1
Mcdavid, Escambia	1
Branford, Suwannee	1
Dundee, Polk	1
Cutler Bay, Dade	1
Kindred, Osceola	1
Callaway, Bay	1
Centerville, Leon	1
Indialantic, Brevard	1
Key Colony Beach, Monroe	1
Old Town, Dixie	1
Pine Castle, Orange	1
Indian Lake Estates, Polk	1
Holmes Beach, Manatee	1
Southport, Bay	1
Yalaha, Lake	1
Gulf Breeze, Escambia	1
Total	26,761



# Coronavirus: additional surveillance information

Data verified as of Apr 21, 2020 at 10 AM

Data in this report are provisional and subject to change.

## Statewide emergency department (ED) chief complaint and admission data

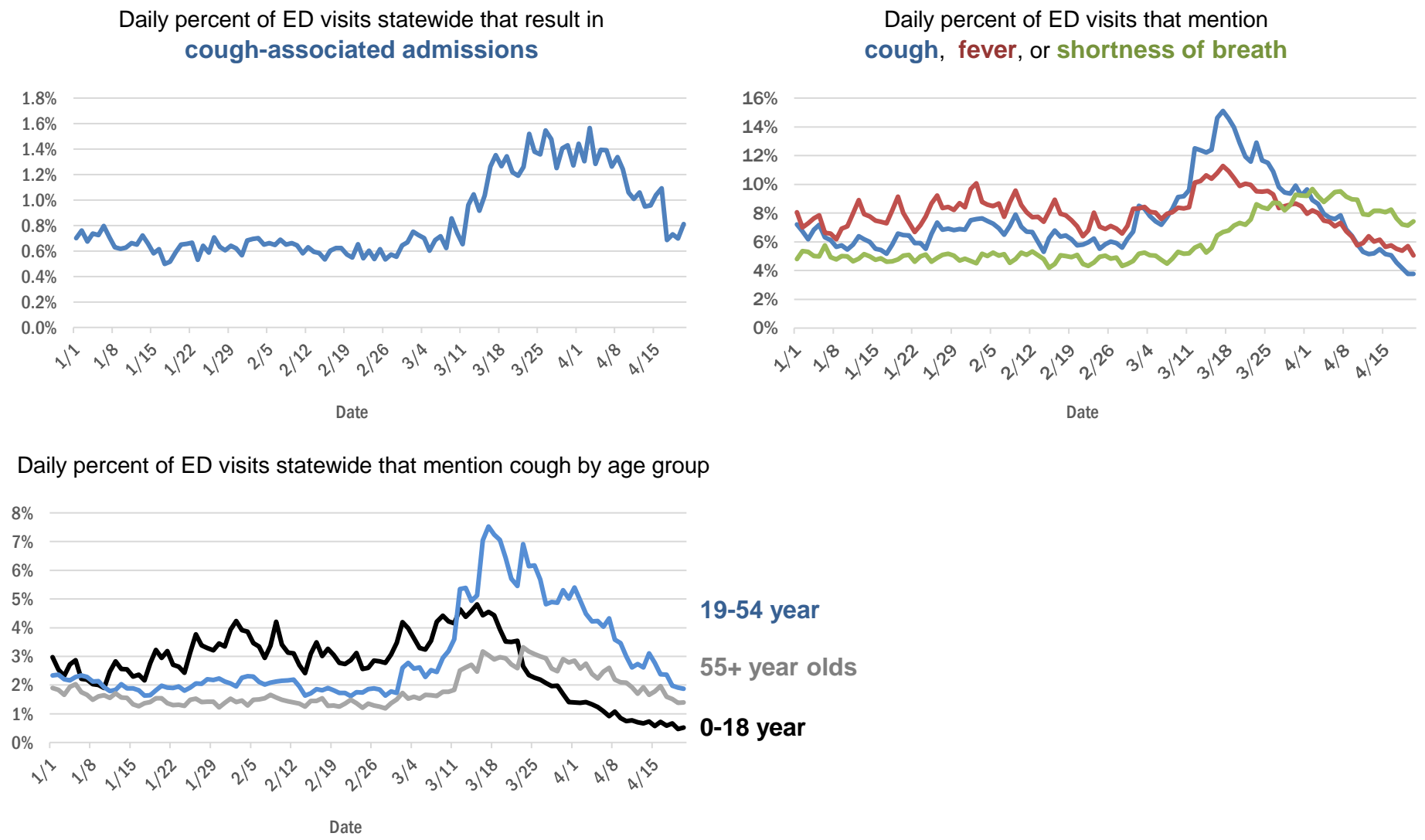

## Broward County ED chief complaint and admission data

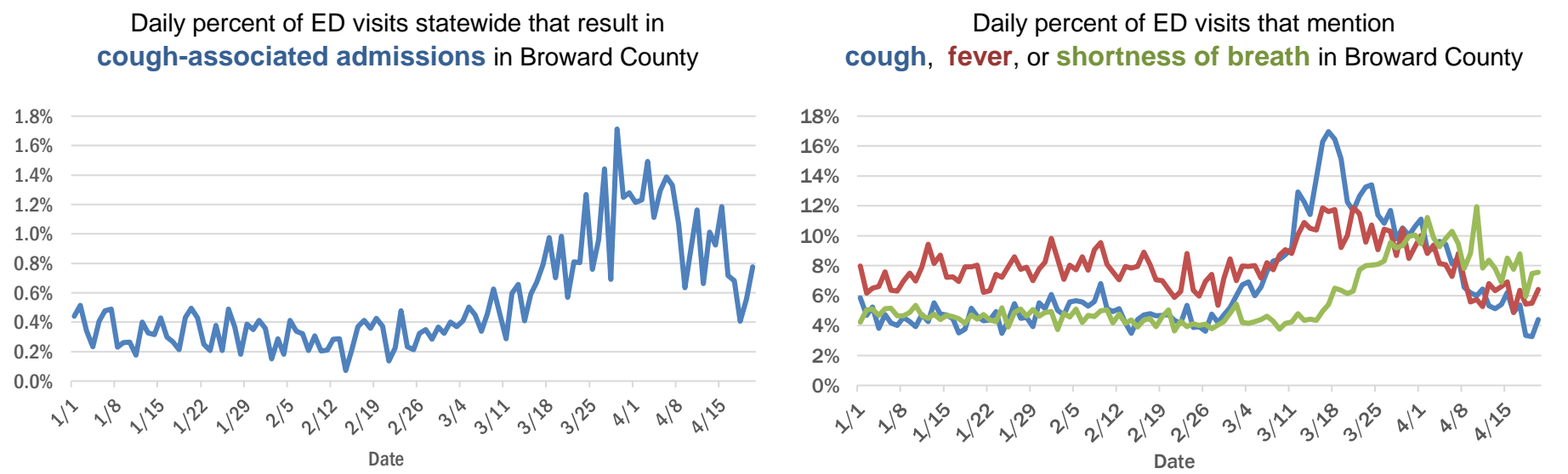

The Electronic Surveillance System for the Early Notification of Community-Based Epidemics (ESSENCE-FL) includes chief complaint data from 215 of 216 Florida EDs. Data are transmitted electronically to ESSENCE-FL daily or hourly.



# Coronavirus: additional surveillance information

Data verified as of Apr 21, 2020 at 10 AM

Data in this report are provisional and subject to change.

## Duval County ED chief complaint and admission data

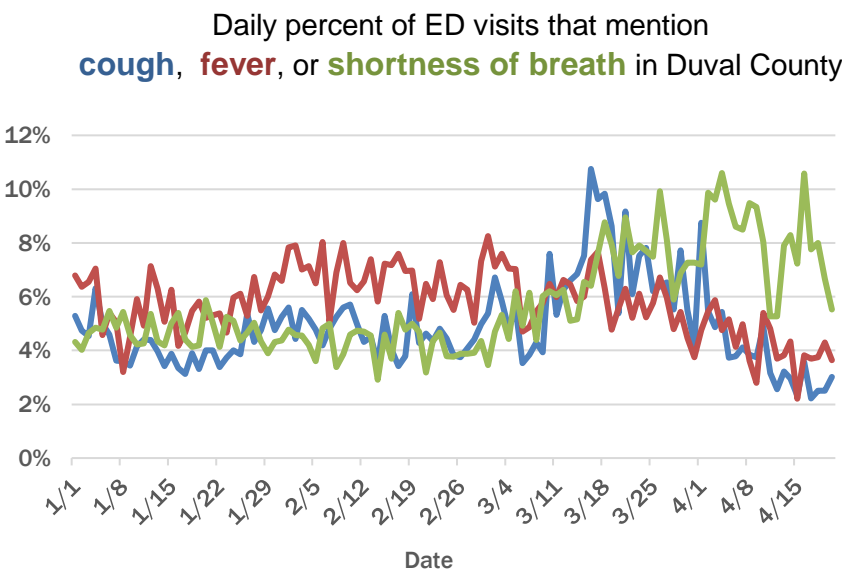
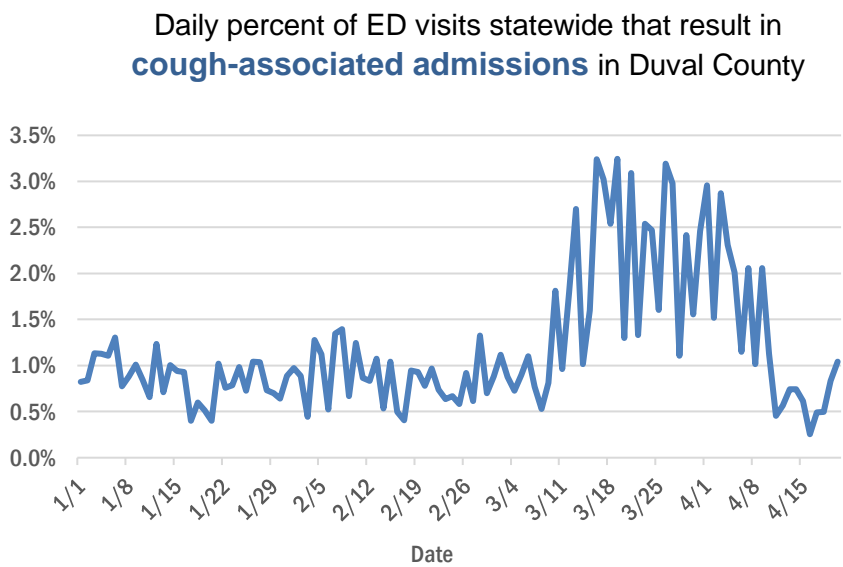

## Miami-Dade County ED chief complaint and admission data

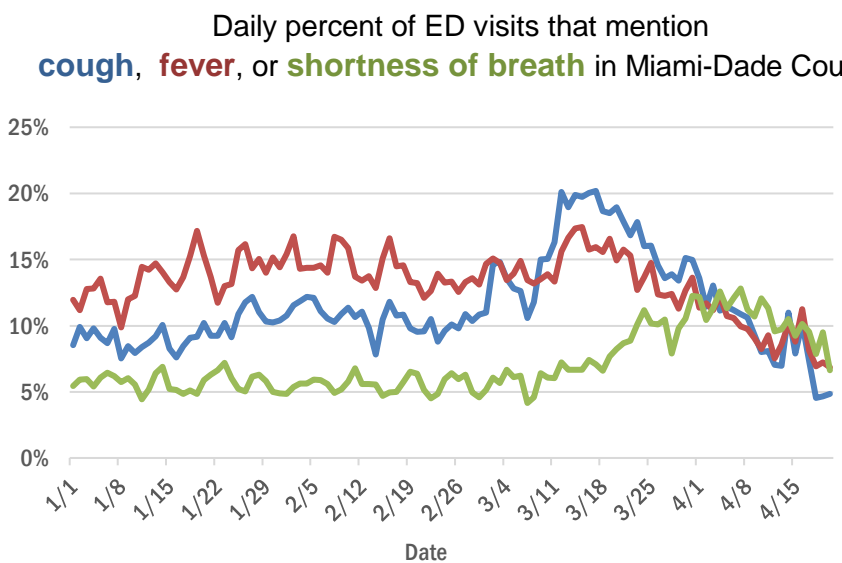
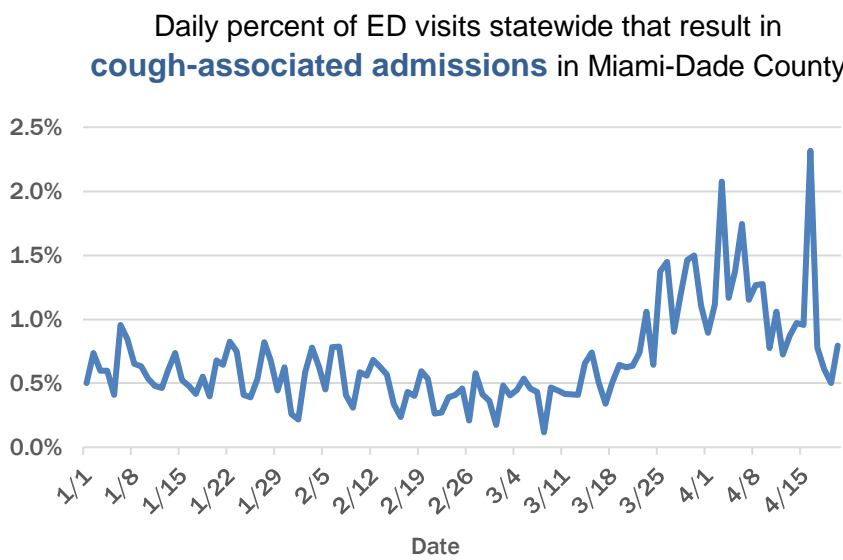

## Hillsborough County ED chief complaint and admission data

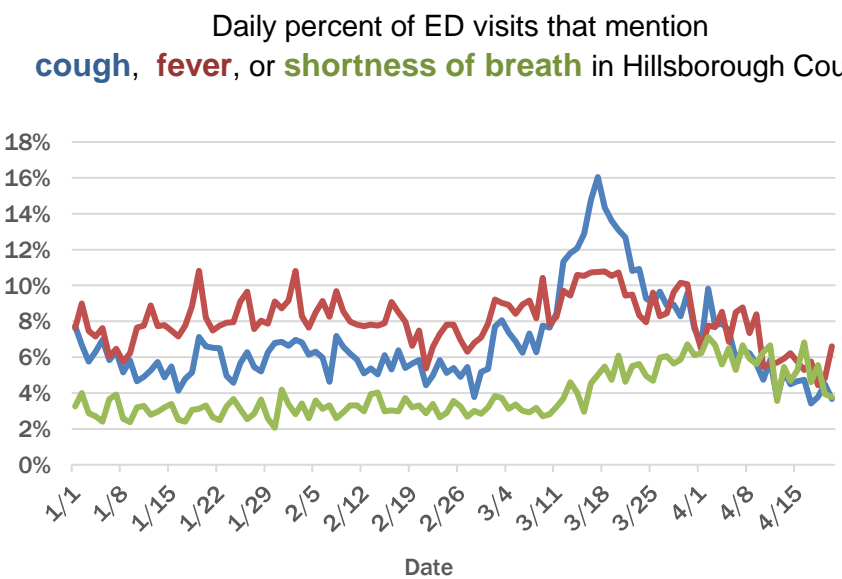
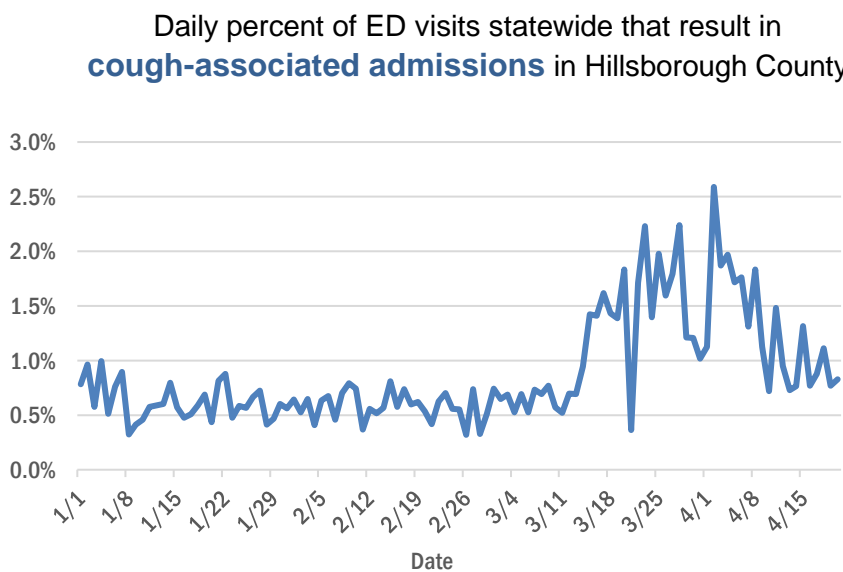

The Electronic Surveillance System for the Early Notification of Community-Based Epidemics (ESSENCE-FL) includes chief complaint data from 215 of 216 Florida EDs. Data are transmitted electronically to ESSENCE-FL daily or hourly.



# Coronavirus: additional surveillance information

Data verified as of Apr 21, 2020 at 10 AM

Data in this report are provisional and subject to change.

## Orange County ED chief complaint and admission data

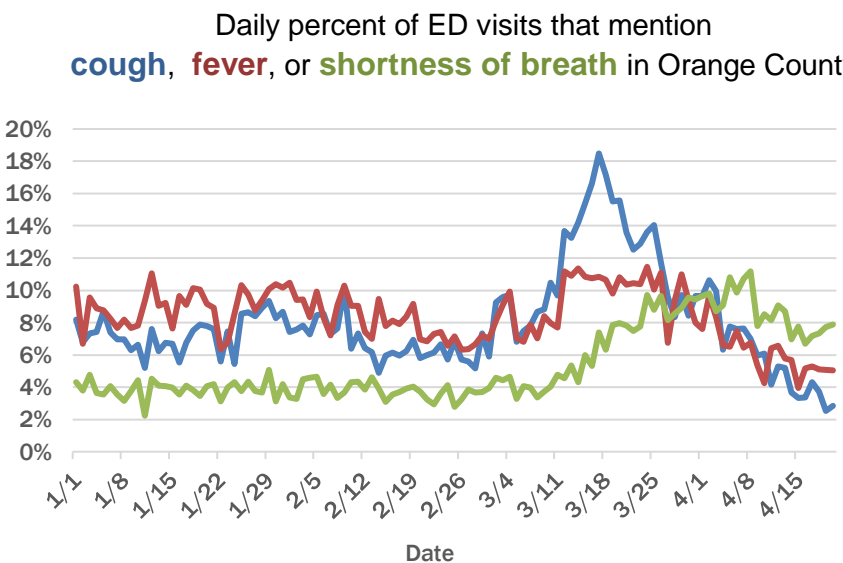
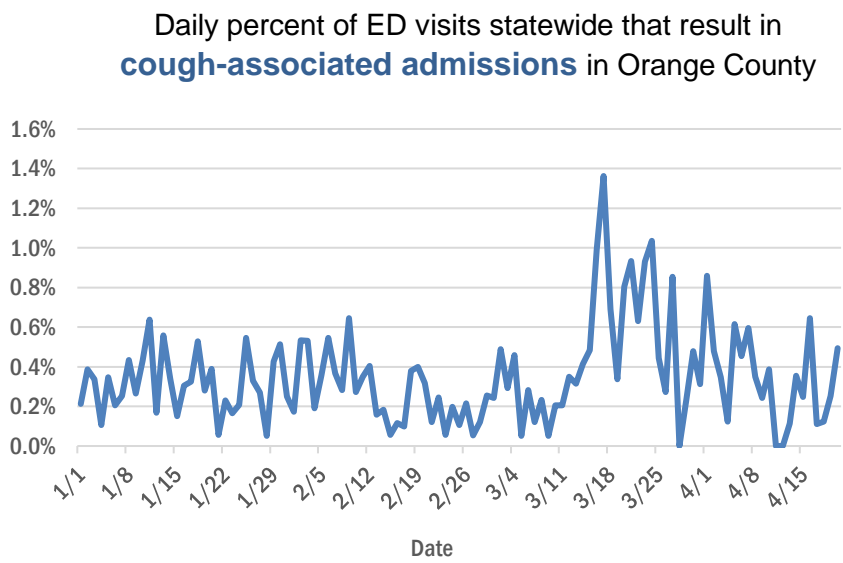

## Palm Beach ED chief complaint and admission data

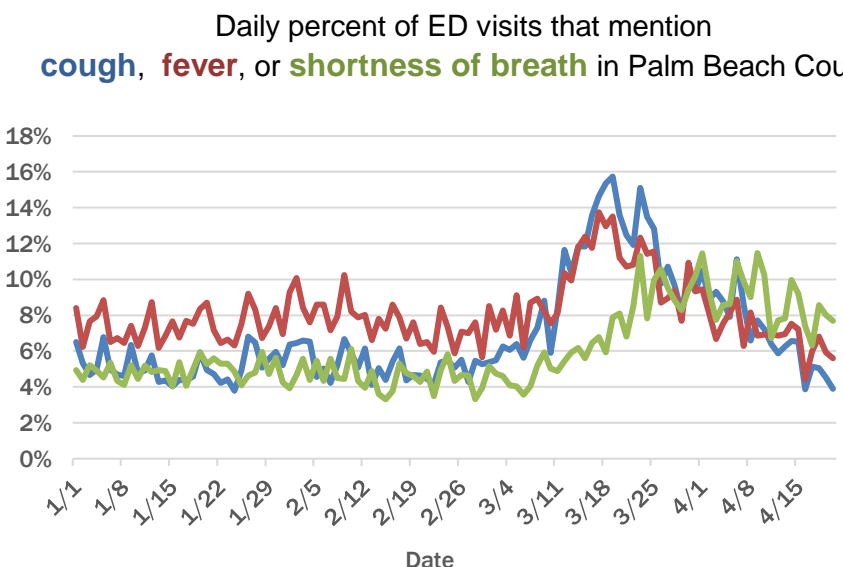
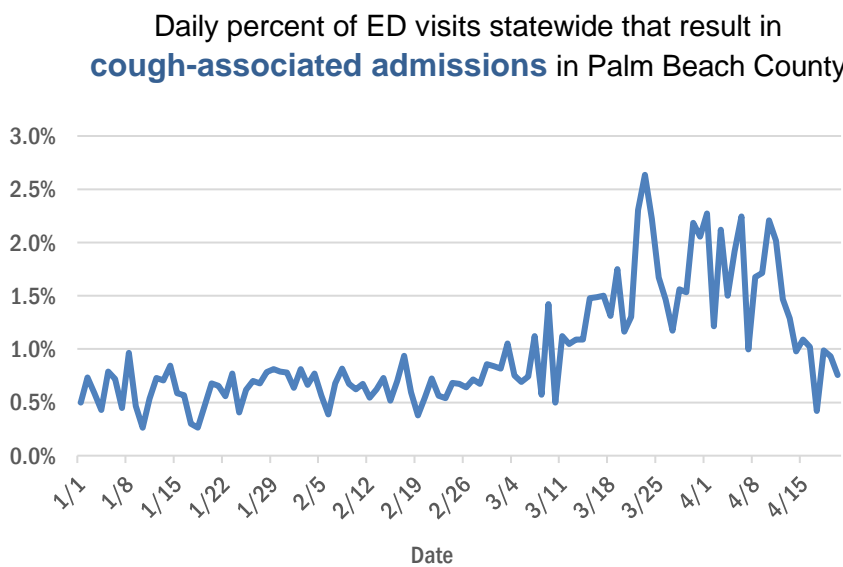

## Pinellas County ED chief complaint and admission data

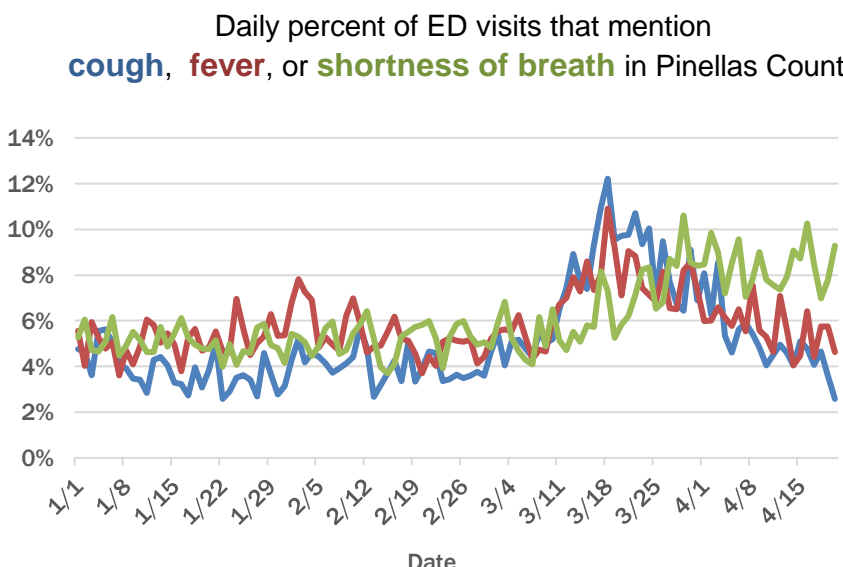
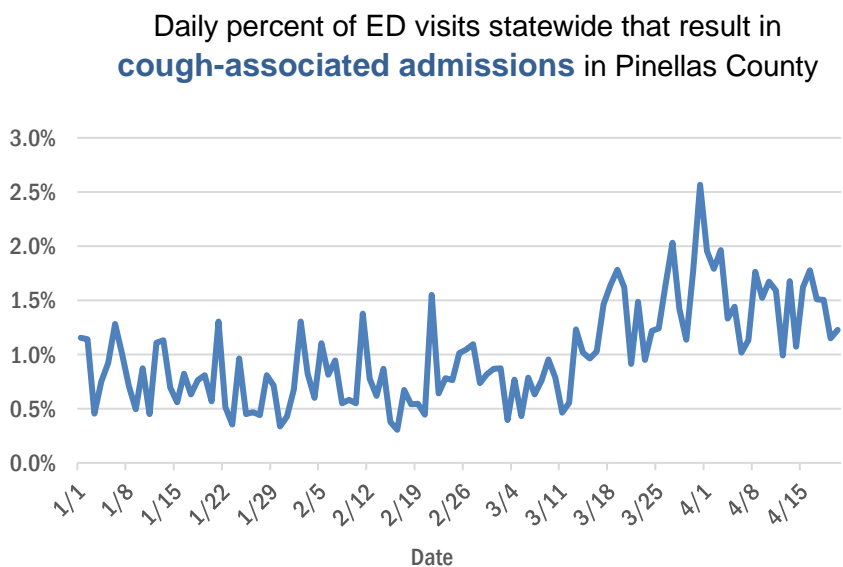

The Electronic Surveillance System for the Early Notification of Community-Based Epidemics (ESSENCE-FL) includes chief complaint data from 215 of 216 Florida EDs. Data are transmitted electronically to ESSENCE-FL daily or hourly.



# Coronavirus: All persons with tests reported

Data verified as of Apr 21, 2020 at 10 AM

Data in this report are provisional and subject to change.

The table below includes persons with laboratory results that the Department of Health has received electronically or by mail/fax for Florida residents and non-Florida residents.

County	Awaiting testing	Inconclusive	Negative	Positive	Percent positive	Total tested
Dade	238	177	50,457	9,840	16%	60,474
Broward	57	38	31,583	4,149	12%	35,770
Palm Beach	55	295	15,266	2,296	13%	17,857
Orange	14	3	16,392	1,222	7%	17,617
Hillsborough	9	36	14,760	977	6%	15,773
Duval	72	10	17,017	901	5%	17,928
Lee	60	2	5,926	789	12%	6,717
Pinellas	66	9	10,062	611	6%	10,682
Collier	19	1	3,875	473	11%	4,349
Manatee	2	2	2,265	437	16%	2,704
Osceola	64	1	3,313	416	11%	3,730
Volusia	4	2	5,632	356	6%	5,990
Polk	7	3	5,021	351	7%	5,375
Escambia	28	5	4,474	337	7%	4,816
Seminole	7	3	4,003	328	8%	4,334
Sarasota	2	1	3,318	296	8%	3,615
Clay	2	1	2,802	252	8%	3,055
Brevard	2	3	5,858	223	4%	6,084
Alachua	3	8	5,136	223	4%	5,367
Lake	11		3,775	213	5%	3,988
Pasco	28	6	4,120	211	5%	4,337
St. Lucie	37	2	2,198	204	8%	2,404
St. Johns	8	1	3,896	193	5%	4,090
Leon	8	2	2,347	185	7%	2,534
Martin	7	1	1,265	156	11%	1,422
Sumter	26	2	1,440	153	10%	1,595
Charlotte	6	2	1,292	143	10%	1,437
Santa Rosa	1	1	2,010	141	7%	2,152
Okaloosa	11	1	1,592	134	8%	1,727
Marion	189	2	2,823	130	4%	2,955
Suwannee			368	102	22%	470
Citrus	1	1	1,214	92	7%	1,307
Indian River	63	1	1,271	85	6%	1,357
Hernando			1,232	85	6%	1,317
Flagler	1	1	969	77	7%	1,047
Monroe	39		895	73	8%	968
Highlands	2	1	549	71	11%	621
Putnam	3		1,012	58	5%	1,070
Bay		1	846	58	6%	905
Gadsden			298	57	16%	355
Nassau			1,088	46	4%	1,134
Hendry			278	44	14%	322
Columbia	10		573	42	7%	615
Bradford	3		571	42	7%	613
Walton		1	438	32	7%	471
Jefferson			99	26	21%	125
Madison	19		164	25	13%	189
Desoto			417	24	5%	441



# Coronavirus: All persons with tests reported

Data verified as of Apr 21, 2020 at 10 AM

Data in this report are provisional and subject to change.

The table below includes persons with laboratory results that the Department of Health has received electronically or by mail/fax for Florida residents and non-Florida residents.

County	Awaiting testing	Inconclusive	Negative	Positive	Percent positive	Total tested
Baker			277	17	6%	294
Wakulla			225	15	6%	240
Levy			403	12	3%	415
Jackson			302	10	3%	312
Holmes	5		359	8	2%	367
Washington	1		228	8	3%	236
Okeechobee	1		260	7	3%	267
Calhoun			87	6	6%	93
Glades			37	5	12%	42
Gilchrist	1		175	4	2%	179
Dixie	1		161	4	2%	165
Hardee			94	4	4%	98
Hamilton	1		101	3	3%	104
Unknown	8		36	3	8%	39
Taylor			177	2	1%	179
Union	1		168	2	1%	170
Franklin			70	2	3%	72
Liberty			39	2	5%	41
Gulf			111	1	1%	112
Lafayette			54	1	2%	55
Total	1,203	626	249,564	27,495	10%	277,685



# Coronavirus: testing by laboratory

Data verified as of Apr 21, 2020 at 10 AM

Data in this report are provisional and subject to change.

The numbers in the table below represent the number for whom test results were received by the Department of Health. A person can be tested by more than one laboratory and can have both positive and negative results. **Therefore, the sum of the numbers in each column will be larger than the total number of people tested.**

Reporting lab	Inconclusive	Negative	Positive	Percent positive	Total
QUEST DIAGNOSTICS - TAMPA	146	70,115	7,537	10%	<b>77,798</b>
LABORATORY CORPORATION OF AMERICA	38	40,212	3,756	9%	<b>44,006</b>
BIO REFERENCE LABORATORIES, INC	8	28,945	4,029	12%	<b>32,982</b>
ADVENT HEALTH LAB	14	17,362	1,378	7%	<b>18,754</b>
QUEST DIAGNOSTICS NICHOLS INSTITUTE, INC.	24	13,149	1,023	7%	<b>14,196</b>
MAYO CLINIC LABORATORIES	15	10,285	647	6%	<b>10,947</b>
GENETWORX	545	8,963	648	6%	<b>10,156</b>
BPHL-JACKSONVILLE	2	6,606	968	13%	<b>7,576</b>
MEMORIAL REGIONAL HOSPITAL SOUTH	6	5,818	1,183	17%	<b>7,007</b>
BPHL-MIAMI	104	4,989	1,405	22%	<b>6,498</b>
BPHL-TAMPA (SPECTRUM BLVD)	17	5,695	714	11%	<b>6,426</b>
JACKSON MEMORIAL HOSPITAL CLINICAL LAB	64	4,910	1,189	19%	<b>6,163</b>
BAYCARE LABORATORIES LLC	2	4,811	335	7%	<b>5,148</b>
SACRED HEART HOSPITAL LABORATORY	2	4,685	291	6%	<b>4,978</b>
TAMPA GENERAL HOSPITAL	4	4,737	213	4%	<b>4,954</b>
SHANDS AT THE UNIVERSITY OF FLORIDA	29	4,484	190	4%	<b>4,703</b>
BAPTIST HOSPITAL OF MIAMI CLINICAL LABORATORY	1	2,471	621	20%	<b>3,093</b>
DIATHERIX LABORATORIES		2,478	148	6%	<b>2,626</b>
UF PATHLABS	6	2,167	80	4%	<b>2,253</b>
SOUTH MIAMI HOSPITAL LAB		1,444	369	20%	<b>1,813</b>
MORTON PLANT HOSPITAL-ADLER INSTITUTE	5	1,643	81	5%	<b>1,729</b>
BROWARD GENERAL MEDICAL CENTER-CLINICAL LAB	2	1,329	149	10%	<b>1,480</b>
CLEVELAND CLINIC HOSPITAL LAB	2	1,264	159	11%	<b>1,425</b>
QUEST DIAGNOSTICS NICHOLS INSTITUTE - SJC (ELR)		994	133	12%	<b>1,127</b>
ADVENTHEALTH DAYTONA BEACH	2	1,017	86	8%	<b>1,105</b>
HOMESTEAD HOSPITAL CLINICAL LABORATORY	1	826	207	20%	<b>1,034</b>
NAPLES COMMUNITY HOSPITAL		946	87	8%	<b>1,033</b>
ST JOSEPHS HOSPITAL LABORATORY	1	884	122	12%	<b>1,007</b>
MEMORIAL REGIONAL HOSPITAL CLINICAL LABORATORY		921	84	8%	<b>1,005</b>
SARASOTA MEMORIAL HOSPITAL MAIN LAB	4	885	107	11%	<b>996</b>
CLINICORE LABS		896	80	8%	<b>976</b>
FLORIDA HOSPITAL WATERMAN LABORATORY		915	33	3%	<b>948</b>
WEST KENDALL BAPTIST HOSPITAL LABORATORY	1	678	190	22%	<b>869</b>
UNIVERSITY OF MIAMI HOSPITAL	5	671	128	16%	<b>804</b>
FLORIDA HOSPITAL - TAMPA		707	46	6%	<b>753</b>
LARKIN COMMUNITY HOSP.	5	584	99	14%	<b>688</b>
PALMETTO GENERAL HOSPITAL LAB	1	475	158	25%	<b>634</b>
ARUP LABORATORIES		571	62	10%	<b>633</b>
BAPTIST MEDICAL CENTER JACKSONVILLE	1	574	49	8%	<b>624</b>
ST VINCENT'S MEDICAL CENTER - RIVERSIDE	1	563	39	6%	<b>603</b>
SHANDS JACKSONVILLE MEDICAL CENTER INC		574	24	4%	<b>598</b>
DELRAY MEDICAL CENTER		437	123	22%	<b>560</b>
AIT LABORATORIES		468	67	13%	<b>535</b>
ST ANTHONY'S HOSPITAL LAB	4	496	32	6%	<b>532</b>
WELLINGTON REGIONAL MED CTR LAB	2	423	91	18%	<b>516</b>
BAPTIST HOSPITAL LABORATORY	2	429	50	10%	<b>481</b>
DOCTORS HOSPITAL	1	358	119	25%	<b>478</b>



# Coronavirus: testing by laboratory

Data verified as of Apr 21, 2020 at 10 AM

Data in this report are provisional and subject to change.

The numbers in the table below represent the number for whom test results were received by the Department of Health. A person can be tested by more than one laboratory and can have both positive and negative results. **Therefore, the sum of the numbers in each column will be larger than the total number of people tested.**

Reporting lab	Inconclusive	Negative	Positive	Percent positive	Total
ST JOSEPHS HOSPITAL SOUTH LABORATORY	1	440	28	6%	469
WINTER HAVEN HOSPITAL CLINICAL LABORATORY	1	374	17	4%	392
BAPTIST MEDICAL CENTER SOUTH		347	26	7%	373
SAINT MARY'S MEDICAL CENTER		330	41	11%	371
CORAL SPRINGS MED CTR		329	26	7%	355
BAPTIST HOSPITAL OF MIAMI MOLECULAR DIAGNOSTICS	3	281	60	17%	344
TALLAHASSEE MEMORIAL HOSPITAL		314	27	8%	341
NORTH SHORE MEDICAL CENTER		227	107	32%	334
BROWARD HEALTH NORTH CLINICAL LABORATORY		281	50	15%	331
NEW YORK STATE ELR - SUNRISE MEDICAL LABORATORIES		285	43	13%	328
NICKLAUS CHILDREN'S HOSPITAL		312	14	4%	326
WEST BOCA MEDICAL CENTER LAB		264	45	15%	309
PALM BEACH GARDENS MEDICAL CTR LAB		250	45	15%	295
FLORIDA MEDICAL CENTER - A CAMPUS OF NORTH SHORE		225	63	22%	288
GOOD SAMARITAN MEDICAL CENTER LAB		249	36	13%	285
JUPITER MEDICAL CENTER LAB	1	208	74	26%	283
QUEST DIAGNOSTICS NICHOLS INSTITUTE	5	261	9	3%	275
JFK MEDICAL CENTER LAB		93	175	65%	268
CORAL GABLES HOSPITAL CLINICAL LABORATORY		171	96	36%	267
FLORIDA HOSPITAL HEARTLAND MED CTR CLINICAL LAB	1	238	27	10%	266
INTEGRATED REGIONAL LABORATORIES LLP		153	107	41%	260
AVENTURA HOSPITAL LAB		79	178	69%	257
BIOCOLLECTION WORLDWIDE INC		1	252	100%	253
HIALEAH HOSPITAL	2	190	56	23%	248
VIKOR SCIENTIFIC		215	32	13%	247
IMPERIAL POINT MEDICAL CENTER		208	27	11%	235
STVINCENTS CLAY CNTY		218	12	5%	230
NCH NORTH NAPLES HOSPITAL LAB		201	25	11%	226
MANATEE MEMORIAL HOSPITAL		161	65	29%	226
MEMORIAL HOSPITAL WEST LABORATORY SERVICES		184	15	8%	199
ST VINCENT'S MEDICAL CENTER - SOUTHSIDE		168	18	10%	186
BAPTIST NORTH EMERGENCY CENTER		164	12	7%	176
APPLIED INGENUITY DIAGNOSTICS		166	10	6%	176
QUEST DIAGNOSTICS INFECTIOUS DISEASE INC		34	137	80%	171
BETHESDA HOSPITAL EAST		122	32	21%	154
DOCTORS HOSPITAL OF SARASOTA CLINICAL LABORATORY		131	21	14%	152
LEESBURG REGIONAL MEDICAL CENTER		136	12	8%	148
BRANDON REGIONAL HOSPITAL		117	28	19%	145
BAPTIST MEDICAL CENTER - BEACHES		132	13	9%	145
WESTCHESTER HOSPITAL		125	16	11%	141
NEW YORK STATE ELR - LENCO MEDICAL LABORATORY		125	6	5%	131
WESTSIDE REGIONAL MED CTR	1	66	61	48%	128
FLORIDA HOSPITAL ZEPHYRHILLS		119	9	7%	128
VIRACOR-EUROFINS LABORATORIES		95	32	25%	127



# Coronavirus: testing by laboratory

Data verified as of Apr 21, 2020 at 10 AM

Data in this report are provisional and subject to change.

The numbers in the table below represent the number for whom test results were received by the Department of Health. A person can be tested by more than one laboratory and can have both positive and negative results. **Therefore, the sum of the numbers in each column will be larger than the total number of people tested.**

Reporting lab	Inconclusive	Negative	Positive	Percent positive	Total
BLAKE MEDICAL CENTER		75	51	40%	126
BAPTIST EMERGENCY CENTER CLAY		117	8	6%	125
GULF BREEZE HOSPITAL LAB		118	6	5%	124
MOFFITT CANCER CENTER		120	3	2%	123
CAPE CORAL HOSPITAL CLINICAL LABORATORY		1	121	99%	122
NEMOURS CHILDRENS HOSPITAL		119	1	1%	120
ORLANDO HEALTH		3	111	97%	114
BAPTIST EMERGENCY CENTER OAKLEAF		110	2	2%	112
FLORIDA HOSPITAL NORTH PINELLAS	1	105	4	4%	110
QUEST DIAGNOSTICS - MIRAMAR		6	103	94%	109
FLORIDA HOSPITAL WESLEY CHAPEL		98	9	8%	107
LARGO MEDICAL CENTER		86	21	20%	107
QUEST	1	6	96	93%	103
CITRUS MEMORIAL HOSPITAL LABORATORY		91	11	11%	102
ADVENTHEALTH OCALA LABORATORY		94	7	7%	101
LAWNWOOD REGIONAL MEDICAL CENTER		66	34	34%	100
BMCT Molecular Diagnostics Subsection		96	3	3%	99
GENESIS REFERENCE LABORATORIES			99	100%	99
MARINERS HOSPITAL	2	84	11	11%	97
LAKESIDE MEDICAL CENTER		62	34	35%	96
UNIVERSITY HOSPITAL AND MEDICAL CENTER		54	39	42%	93
MERCY HOSPITAL A CAMPUS OF PLANTATION GEN HOSP LAB		29	64	69%	93
LABCORP BURLINGTON (ELR)	2	36	54	59%	92
QUEST DIAGNOSTICS	1	44	44	49%	89
BAPTIST MEDICAL CENTER - NASSAU		80	6	7%	86
OSCEOLA REGIONAL MEDICAL CENTER	1	64	20	24%	85
ORLANDO VA MEDICAL CENTER		65	16	20%	81
NCH NORTHEAST		75	6	7%	81
FLORIDA HOSPITAL FLAGLER	1	73	4	5%	78
QUEST DIAGNOSTIC CLINICAL LABORATORIES, INC	6	18	53	69%	77
FLORIDA HOSPITAL FISH MEMORIAL		61	13	18%	74
PLANTATION GENERAL HOSPITAL		36	36	50%	72
ORANGE PARK MEDICAL CENTER		43	27	39%	70
OAK HILL HOSPITAL		59	10	14%	69
NORTHSIDE HOSPITAL AND HEART INSTITUTE		59	9	13%	68
MAKO MEDICAL LABORATORIES			67	100%	67
NORTHWEST MEDICAL CENTER		13	51	80%	64
SACRED HEART HEALTH SYSTEM			64	100%	64
PHYSICIANS STAT LAB		4	53	93%	57
SOUTH BAY HOSPITAL MICRO		41	16	28%	57
VAMC ORLANDO		28	28	50%	56
Capital Regional Medical Ctr		36	20	36%	56
LAKEWOOD RANCH MEDICAL CENTER		34	20	37%	54
TESTING MATTERS		2	51	96%	53
PALMS WEST HOSPITAL LAB		18	35	66%	53



# Coronavirus: testing by laboratory

Data verified as of Apr 21, 2020 at 10 AM

Data in this report are provisional and subject to change.

The numbers in the table below represent the number for whom test results were received by the Department of Health. A person can be tested by more than one laboratory and can have both positive and negative results. **Therefore, the sum of the numbers in each column will be larger than the total number of people tested.**

Reporting lab	Inconclusive	Negative	Positive	Percent positive	Total
ST LUCIE MEDICAL CENTER		39	12	24%	51
NCH HEALTHCARE BONITA		43	7	14%	50
VISTA CLINICAL DIAGNOSTICS		16	31	66%	47
QUEST DIAGNOSTICS - ATLANTA		44	3	6%	47
MEDICAL CENTER OF TRINITY CLINICAL LABORATORY		34	13	28%	47
CAPSTONE HEALTHCARE		3	43	93%	46
WEST PALM HOSPITAL LAB		19	26	58%	45
PALMS OF PASADENA HOSPITAL		43	1	2%	44
MEMORIAL HOSPITAL MICRO		38	5	12%	43
ENGLEWOOD COMMUNITY HOSPITAL		34	9	21%	43
FLAGLER HOSPITAL	1	11	30	71%	42
BAYFRONT MEDICAL CENTER		29	13	31%	42
LABTECH DIAGNOSTIC		41			41
TENNESSEE DOH - NASHVILLE		34	7	17%	41
BIO COLLECTIONS INC			40	100%	40
FLORIDA HOSPITAL OF CARROLLWOOD		33	6	15%	39
NEW YORK STATE ELR - DEPARTMENT OF CLINICAL LABS		35	4	10%	39
BETHESDA HOSPITAL WEST		36	2	5%	38
MOUNT SINAI MEDICAL CENTER		14	21	60%	35
ROSEN MEDICAL CENTER		35			35
BAYONET POINT REGIONAL MEDICAL CENTER		26	9	26%	35
CENTRAL FLORIDA REGIONAL HOSPITAL		28	5	15%	33
ORLANDO VETERANS AFFAIRS MEDICAL CENTER		31	1	3%	32
BUREAU OF CLINICAL LABORATORIES		30	2	6%	32
OVIEDO MEDICAL CENTER		30	2	6%	32
MEMORIAL HOSPITAL JACKSONVILLE			32	100%	32
LEE MEMORIAL HOSPITAL LAB			31	100%	31
USAFSAM/PHE		23	8	26%	31
MEMPHIS PATHOLOGY LABORATORY		30			30
HEALTH PARK MEDICAL CENTER CLINICAL LAB		1	28	97%	29
AVENTUS BIOLABS		1	27	96%	28
BAYCARE LAB			28	100%	28
BAPTIST HEALTH SOUTH FLORIDA			27	100%	27
ST PETERSBURG GENERAL HOSPITAL		22	4	15%	26
THERADOC		26			26
CDC		17	9	35%	26
SARASOTA CO. HEALTH DEPT # 58		17	9	35%	26
FLORIDA HOSPITAL DELAND		22	4	15%	26
DIAGNOSTIC SOLUTIONS			25	100%	25
BMHSI-AEL MICROBIOLOGY LABORATORY		23	2	8%	25
LABCORP		5	19	79%	24
ACCESS MEDICAL LABORATORIES		9	15	63%	24
FISHERMENS HOSPITAL CLINICAL LAB		23			23
QUEST DIAGNOSTIC		9	14	61%	23
QUEST DIAGNOSTICS - WEST HILLS		19	4	17%	23
JAY HOSPITAL CLINICAL LABORATORY		22			22
IRL		1	21	95%	22



# Coronavirus: testing by laboratory

Data verified as of Apr 21, 2020 at 10 AM

Data in this report are provisional and subject to change.

The numbers in the table below represent the number for whom test results were received by the Department of Health. A person can be tested by more than one laboratory and can have both positive and negative results. **Therefore, the sum of the numbers in each column will be larger than the total number of people tested.**

Reporting lab	Inconclusive	Negative	Positive	Percent positive	Total
ORLANDO VAMC		1	21	95%	22
ST JOSEPHS NORTH HOSPITAL LAB		15	7	32%	22
QUEST DIAGNOSTICS WOOD DALE		19	3	14%	22
SOUTH LAKE HOSPITAL			22	100%	22
QUEST DIAGNOSTICS-MIAMI		4	17	81%	21
GULF COAST MEDICAL CENTER MICROLAB		1	20	95%	21
MICROGEN DX		1	20	95%	21
LAB CORP		8	13	62%	21
MORTON PLANT HOSPITAL			21	100%	21
MARTIN MEMORIAL MEDICAL CENTER LAB			20	100%	20
MEDSCAN LABORATORY INC		8	12	60%	20
HOLMES REGIONAL MEDICAL CENTER		3	17	85%	20
SOUTH FLORIDA BAPTIST HOSPITAL MICRO		17	2	11%	19
UAB UNIVERSITY OF ALABAMA HOSPITAL LAB		18	1	5%	19
THE VILLAGES REGIONAL HOSPITAL		14	5	26%	19
LAKE CITY MEDICAL CENTER			19	100%	19
NEW YORK STATE ELR - NEW YORK PRESBYTERIAN HOSPITAL CUMC CLINICAL		14	4	22%	18
UNIVERSITY OF MIAMI HOSPITAL & CLINICS		16	2	11%	18
VAMC WEST PALM LAB			18	100%	18
LAKELAND REGIONAL MEDICAL CENTER		3	15	83%	18
NORTH FLORIDA REGIONAL MEDICAL CENTER			17	100%	17
HALIFAX MEDICAL CENTER LAB		1	16	94%	17
EGLIN AIRFORCE BASE LAB			16	100%	16
NEW YORK STATE ELR - NORTH SHORE LONG ISLAND JEWISH HEALTH		7	9	56%	16
ST. MARY'S MEDICAL CENTER LAB			16	100%	16
LABONE LLC DBA QUEST DIAGNOSTICS		13	2	13%	15
DIATHERIX		13	2	13%	15
MEDCOMP SCIENCES LLC		1	14	93%	15
SACRED HEART LABORATORY AT PENSACOLA			14	100%	14
ST. ANTHONY'S HOSPITAL			14	100%	14
BIOREREFERENCE LABORATORIES		1	13	93%	14
POINCIANA MEDICAL CENTER		8	6	43%	14
AdventHealth Lab		2	12	86%	14
PALO ALTO VA MEDICAL CENTER			14	100%	14
UAB HIGHLANDS LABORATORY		13			13
NEW YORK STATE ELR - WADSWORTH HEALTH CENTER		12	1	8%	13
ADVENT HEALTH DAYTONA		1	12	92%	13
LABCORP TAMPA		3	10	77%	13
SYNERGY LABORATORIES		13			13
BROWARD DIALYSIS			12	100%	12
TAMPA COMMUNITY HOSPITAL		11	1	8%	12
ARUP			12	100%	12
PUTNAM COMMUNITY MEDICAL CENTER		9	3	25%	12
ORLANDO REGIONAL MEDICAL CENTER			11	100%	11
LEHIGH REGIONAL MEDICAL CENTER LAB		11			11
LABCORP BURLINGTON (LPP)		1	10	91%	11
RAULERSON HOSPITAL		10	1	9%	11



# Coronavirus: testing by laboratory

Data verified as of Apr 21, 2020 at 10 AM

Data in this report are provisional and subject to change.

The numbers in the table below represent the number for whom test results were received by the Department of Health. A person can be tested by more than one laboratory and can have both positive and negative results. **Therefore, the sum of the numbers in each column will be larger than the total number of people tested.**

Reporting lab	Inconclusive	Negative	Positive	Percent positive	Total
MORTON PLANT HOSPITAL/LAB		1	10	91%	11
QUEST TAMPA (NEW YORK ELR)		9	2	18%	11
DYNIX DIAGNOSTICS			10	100%	10
NEW YORK STATE ELR - MOUNT SINAI LABORATORY		5	5	50%	10
INTEGRATED REGIONAL LABORATORIES		1	9	90%	10
HIGHLANDS REGIONAL MEDICAL CENTER		3	7	70%	10
INDIAN RIVER MEDICAL CENTER LAB		1	9	90%	10
BAY PINES VAMC CLINICAL LABORATORY			10	100%	10
MEASE COUNTRYSIDE LAB			10	100%	10
ADVENTHEALTH TAMPA			10	100%	10
MARTIN HOSPITAL SOUTH LAB			10	100%	10
HENDRY REGIONAL MEDICAL CENTER			10	100%	10
FLORIDA HOSPITAL HEARTLAND MED CTR LAKE PLACID		7	2	22%	9
ST JUDE CHILDREN'S RESEARCH HOSPITAL		9			9
SACRED HEART HOSPITAL ON THE GULF		9			9
PHYSICIANS REGIONAL MEDICAL CENTER - COLLIER BLVD			9	100%	9
ESCAMBIA COMMUNITY CLINIC			9	100%	9
UHEALTH CORAL GABLES/LENNAR MED CTR		9			9
HURLBURT FIELD CLINIC			9	100%	9
ACUTIS DIAGNOSTICS		8			8
NCF DIAGNOSTICS & DNA TECHNOLOGIES		7	1	13%	8
QUEST DIAGNOSTICS NICHOLS INSTITUTE- LPP		1	7	88%	8
CORE DIAGNOSTIC LABORATORIES			8	100%	8
QUEST DIAGNOSTIC INC			8	100%	8
STEWART REFERENCE LABORATORY			8	100%	8
VHA PUBLIC HEALTH REFERENCE LABORATORY- PALO ALTO		6	2	25%	8
BAYFRONT MEDICAL CENTER/DEPARTMENT OF PATHOLOGY		7	1	13%	8
ST MARY'S MEDICAL CENTER		1	7	88%	8
CAPITAL REGIONAL MEDICAL CENTER		1	7	88%	8
NEW YORK STATE ELR - NEW YORK HOSPITAL LABORATORIES		5	2	29%	7
MIAMI VA HEALTHCARE SYSTEM			7	100%	7
QUEST DIAGNOSTICS NICHOLS INSTITUTE - SJC (LPP)		4	3	43%	7
MEDICAL DIAGNOSTIC LABORATORIES	1	5	1	14%	7
NEW YORK STATE ELR - MONTEFIORE MEDICAL CENTER LABORATORIES - MOSES		3	4	57%	7
FORT WALTON BEACH MEDICAL CENTER			7	100%	7
WEST FLORIDA HOSPITAL LAB			7	100%	7
NEW YORK STATE ELR - NYU HOSPITALS CENTER CLINICAL LABORATORIES		5	2	29%	7
ST VINCENTS - CLAY COUNTY		3	4	57%	7
SOLARIS DIAGNOSTICS			7	100%	7
SUNRISE MEDICAL LABORATORIES			6	100%	6
BARTOW REGIONAL MEDICAL CENTER		6			6
MAYO CLINIC DEPT OF LAB MED PATHOLOGY			6	100%	6
SACRED HEART AT EMERALD COAST			6	100%	6
GENETWORKX			6	100%	6
LEE HEALTH-COCONUT POINT LAB			6	100%	6
THE COMMONWEALTH OF MASSACHUSETTS			6	100%	6
ST. JOSEPHS HOSPITAL			6	100%	6



# Coronavirus: testing by laboratory

Data verified as of Apr 21, 2020 at 10 AM

Data in this report are provisional and subject to change.

The numbers in the table below represent the number for whom test results were received by the Department of Health. A person can be tested by more than one laboratory and can have both positive and negative results. **Therefore, the sum of the numbers in each column will be larger than the total number of people tested.**

Reporting lab	Inconclusive	Negative	Positive	Percent positive	Total
JAMES A. HALEY VETERANS MICRO LAB			6	100%	6
UNKNOWN			5	100%	5
ST JOSEPHS HOSPITAL			5	100%	5
HOLY CROSS HOSPITAL			5	100%	5
LAB INTERMARKET FACILITY LAB			5	100%	5
LABCORP - MIAMI		2	3	60%	5
NEW YORK STATE ELR - QUEST DIAGNOSTICS INCORPORATED		2	3	60%	5
FLORIDA HOSPITAL WAUCHULA		5			5
ARCHBOLD MEMORIAL HOSPITAL/LAB		3	2	40%	5
CITRUS MEMORIAL HEALTH SYSTEM LAB		1	4	80%	5
FLORIDA DEPARTMENT OF HEALTH		3	2	40%	5
IPSUM DIAGNOSTICS			5	100%	5
LEE MEMORIAL LAB GULF COAST			5	100%	5
MICHIGAN DEPARTMENT OF HEALTH AND HUMAN SERVICES			5	100%	5
VETERANS AFFAIRS MEDICAL CENTER LAB			5	100%	5
AMERICAN HEALTH ASSOCIATES		3	1	25%	4
SACRED HEART-EMERALD COAST			4	100%	4
NEW YORK STATE ELR - STONY BROOK UNIVERSITY MEDICAL CENTER		1	3	75%	4
WATSON CLINIC LLP SOUTH			4	100%	4
FLORIDA HOSPITAL NEW SMYRNA		1	3	75%	4
COMMUNITY HEALTH OF SOUTH FLORIDA			4	100%	4
QUEST INFECTIOUS DISEASE		1	3	75%	4
VILLAGES REGIONAL MEDICAL CENTER		3	1	25%	4
TRADITION MEDICAL CENTER LABORATORY			4	100%	4
PHYSICIANS REGIONAL MEDICAL CENTER - PINE RIDGE RD			4	100%	4
VA MEDICAL CENTER			4	100%	4
JFK MEDICAL CENTER NORTH LAB			4	100%	4
MARTIN MEMORIAL HEALTH SYSTEM LABORATORY			4	100%	4
MEDCOMP SCIENCES			4	100%	4
UR MEDICINE LABS- CENTRAL LABORATORY		4			4
JACKSON NORTH MEDICAL CENTER			4	100%	4
MEDARBOR DIAGNOSTICS			4	100%	4
ORLANDO VA PALMS			4	100%	4
LAKELAND REGIONAL HEALTH			4	100%	4
PATRICK AIR FORCE BASE			4	100%	4
MIAMI VAMC			3	100%	3
MEASE DUNEDIN HOSPITAL			3	100%	3
FLORIDA DEPT OF HEALTH		2	1	33%	3
MAYO CLINIC LABS - ROCHESTER SUPERIOR DRIVE			3	100%	3
HEALTH FIRST-VIERA HOSPITAL			3	100%	3
FAWCETT MEMORIAL HOSPITAL-LAB		1	2	67%	3
MEMORIAL HOSPITAL PEMBROKE			3	100%	3
WHITE WILSON MEDICAL CENTER CLINIC			3	100%	3
PALM BEACH COUNTY HEALTH DEPT LAB		3			3
MISSOURI DEPARTMENT OF HEALTH AND SENIOR SERVICES			3	100%	3
MACDILL AFB HOSPITAL			3	100%	3
MARTIN MEMORIAL HEALTH SYSTEMS LABORATORY			3	100%	3



# Coronavirus: testing by laboratory

Data verified as of Apr 21, 2020 at 10 AM

Data in this report are provisional and subject to change.

The numbers in the table below represent the number for whom test results were received by the Department of Health. A person can be tested by more than one laboratory and can have both positive and negative results. **Therefore, the sum of the numbers in each column will be larger than the total number of people tested.**

Reporting lab	Inconclusive	Negative	Positive	Percent positive	Total
VA OUTPATIENT			3	100%	3
FLORIDA DEPARTMENT OF HEALTH IN LAKE COUNTY			3	100%	3
HEALTH CENTRAL HOSPITAL			3	100%	3
BOCA RATON REGIONAL HOSPITAL LAB			3	100%	3
NICHOLS INSTITUTE QUEST DIAGNOSTICS		2	1	33%	3
TGH			3	100%	3
NCH HEALTHCARE SYSTEM MICROBIOLOGY LAB			3	100%	3
GENUS DIAGNOSTICS			3	100%	3
AMERICAN ESOTERIC LABORATORIES			3	100%	3
VAMC BAY PINES			3	100%	3
PALM BAY HOSPITAL		1	2	67%	3
BAY MEDICAL CENTER SACRED HEART HEALTH SYSTEM			3	100%	3
SEBASTIAN RIVER MEDICAL CENTER		2			2
SCDHEC BUREAU OF LABORATORIES			2	100%	2
DESOTO MEMORIAL HOSPITAL LAB			2	100%	2
INTERCOASTAL MEDICAL GROUP			2	100%	2
QUEST DIAGNOSTICS- MELBOURNE			2	100%	2
SUNQUEST		1	1	50%	2
CLEVELAND CLINIC IF		1	1	50%	2
PHYSICIANS REGIONAL HEALTHCARE SYSTEM			2	100%	2
GULF COAST MEDICAL GROUP			2	100%	2
VIERA HOSPITAL			2	100%	2
ST JOSEPH HOSPITAL		1	1	50%	2
Lee Memorial Hospital			2	100%	2
NEW YORK STATE ELR - ROCHESTER GENERAL HOSPITAL LABORATORY		1	1	50%	2
MOFFITT CANCER CENTER		2			2
LABCORP PHOENIX			2	100%	2
LEON MEDICAL CENTER			2	100%	2
GENPATH			2	100%	2
HOLY CROSS HOSPITAL LABORATORY			2	100%	2
Quest Diag Unspecifd		1	1	50%	2
CLEVELAND CLINIC		1	1	50%	2
NORTH BAY HOSPITAL			2	100%	2
TYNDALL AFB			2	100%	2
OPTUM LABS LLC			2	100%	2
ST FRANCIS HOSPITAL			2	100%	2
ALABAMA DEPARTMENT OF PUBLIC HEALTH			2	100%	2
FLORIDA COMMUNITY HEALTH CENTERS INC			2	100%	2
HEALTH FIRST-PALM BAY			2	100%	2
ADVANCED MEDICAL CARE			2	100%	2
PREMIER LABORATORY SERVICES, LLC			2	100%	2
RAULERSON LAB			2	100%	2
LABCORP - OHIO			2	100%	2
Cleveland Clinic Laboratories			2	100%	2
SOUTH MIAMI HOSPITAL			2	100%	2
QUESTDIAGNOSTICS INCORPORATED			2	100%	2
BAY PINES VA		1	1	50%	2



# Coronavirus: testing by laboratory

Data verified as of Apr 21, 2020 at 10 AM

Data in this report are provisional and subject to change.

The numbers in the table below represent the number for whom test results were received by the Department of Health. A person can be tested by more than one laboratory and can have both positive and negative results. **Therefore, the sum of the numbers in each column will be larger than the total number of people tested.**

Reporting lab	Inconclusive	Negative	Positive	Percent positive	Total
PENNSYLVANIA DEPARTMENT OF HEALTH BUREAU OF LABORATORIES			2	100%	2
NEW YORK STATE DEPARTMENT OF HEALTH		1	1	50%	2
NEW YORK STATE ELR - JAMES J PETERS VA MEDICAL CENTER			2	100%	2
BAYCARE OUTREACH LABORATORY			2	100%	2
BROWARD HEALTH CARE			2	100%	2
Assurance Scientific Laboratories		1	1	50%	2
ST CLOUD REGIONAL MEDICAL CENTER			2	100%	2
ST. MARYS MEDICAL CENTER			2	100%	2
PROTEUS MOLECULAR AND CLINICAL LAB			2	100%	2
LEE HEALTH COCONUT POINT CLINICAL LAB			2	100%	2
GESSLER CLINIC			1	100%	1
PALMETTO GEN HOSP			1	100%	1
PATHGROUP LABS LLC		1			1
JOHNSON CITY MEDICAL CENTER		1			1
BROWARD HEALTH MEDICAL CENTER			1	100%	1
HAWAII DEPARTMENT OF HEALTH LAB			1	100%	1
HALIFAX MEDICAL CENTER			1	100%	1
VAMC GAINESVILLE		1			1
LEE COUNTY HEALTH DEPARTMENT			1	100%	1
NEW YORK STATE ELR - CATHOLIC HEALTH SYSTEM DEPT LABORATORY		1			1
SOUTHEAST FAMILY HEALTHCARE CENTER			1	100%	1
NEW HAMPSHIRE PUBLIC HEALTH LABORATORIES		1			1
ST. JOSEPH HOSPITAL LAB			1	100%	1
LEHIGH VALLEY HOSPITAL			1	100%	1
BIOREFERENCE LABORATORY		1			1
MEDICAL DIAGNOSTIC LAB		1			1
MRHS LAB			1	100%	1
COASTAL LABORATORIES			1	100%	1
MAYO CLINIC DEPT OF MED AND PATHOLOGY			1	100%	1
Mt Sinai Aventura			1	100%	1
ALTRU DIAGNOSTICS INC			1	100%	1
DELRAY MEDICAL CENTER LAB			1	100%	1
EXCEL URGENT CARE OF NJ			1	100%	1
TREASURE COAST COMMUNITY HEALTH			1	100%	1
EAST ALABAMA MEDICAL CENTER LABORATORY		1			1
BOND CLINIC			1	100%	1
LEESBURG FAMILY MEDICINE		1			1
CENTRAL FLORIDA HEALTH CARE			1	100%	1
HUNTSVILLE HOSPITAL LABORATORY		1			1
IRL MARKET LAB			1	100%	1
SPRING HILL REGIONAL HOSPITAL			1	100%	1
ST. JOSEPH'S HOSPITAL LAB			1	100%	1
GARCIA CLINICAL LABORATORY		1			1
NORTH RIVER FAMILY HEALTH CENTER			1	100%	1
OHIO DEPARTMENT OF HEALTH LABORATORY		1			1
LARKIN COMMUNITY HOSPITAL			1	100%	1
MILLENNIUM LAB SERVICES			1	100%	1



# Coronavirus: testing by laboratory

Data verified as of Apr 21, 2020 at 10 AM

Data in this report are provisional and subject to change.

The numbers in the table below represent the number for whom test results were received by the Department of Health. A person can be tested by more than one laboratory and can have both positive and negative results. **Therefore, the sum of the numbers in each column will be larger than the total number of people tested.**

Reporting lab	Inconclusive	Negative	Positive	Percent positive	Total
FULGENT GENETICS			1	100%	1
VENICE REGIONAL MEDICAL CENTER			1	100%	1
BioReference Laboratories, Inc			1	100%	1
ACCESS HEALTH CARE PHYSICIANS			1	100%	1
BAYCARE OUTREACH LAB			1	100%	1
UNKNOWN - BAD FACILITY CODE			1	100%	1
FLORIDA HOSPITAL ORLANDO			1	100%	1
CENTRA CARE			1	100%	1
VA			1	100%	1
SHELBY BAPTIST MEDICAL CENTER			1	100%	1
BAYFRONT HEALTH SPRING HILL			1	100%	1
ANNE BATES LEACH EYE HOSPITAL/ ABLEH MICROBIOLOGY LABORATORY		1			1
ACCESSLAB		1			1
ACCU REFERENCE MEDICAL LAB			1	100%	1
BIO REFERNCE LABORATORIES			1	100%	1
CAROMONT HEALTH			1	100%	1
BEAUMONT LABORATORY			1	100%	1
LABCORP DIAGNOSTICS-MIAMI			1	100%	1
NORTH BROWARD MEDICAL CENTER			1	100%	1
REMISE OCCUPATIONAL HEALTH SOLUTIONS INC			1	100%	1
NEW YORK STATE ELR - KALEIDA HEALTH CENTER FOR LABORATORY		1			1
QUEST - HOUSTON LAB			1	100%	1
OCALA REGIONAL MEDICAL CENTER			1	100%	1
BARDMOOR LABORATORY			1	100%	1
MHS LAB		1			1
NEW YORK STATE ELR - BRONX LEBANON HOSPITAL-MEDICAL CENTER		1			1
QUEST NEW ENGLAND		1			1
WEST MARION COMMUINITY HOSPITAL LAB		1			1
BAYCARE OUTREACH LABORATORY SERVICES		1			1
BAYCARE HEALTH SYSTEM			1	100%	1
STATE LAB		1			1
TAMPA GENERAL HOSPITAL CLINICAL LAB			1	100%	1
BAYCARE ESOTERIC DI RESULTS SS			1	100%	1
FLORIDA COMMUNITY HEALTH CENTER OF ST. LUCIE			1	100%	1
NORTH CAROLINA DEPARTMENT OF HEALTH & HUMAN SERVICES			1	100%	1
CLEVELAND CLINIC FLORIDA			1	100%	1
DOH JACKSONVILLE CENTRAL LABORATORY		1			1
SANTA ROSA MEDICAL CENTER			1	100%	1
NEW YORK STATE ELR - WHITE PLAINS HOSPITAL CENTER LAB		1			1
EGLIN REGIONAL MEDICAL CENTER			1	100%	1
ROBERT WOOD JOHNSON HOSPITAL			1	100%	1
CORE LABORATORY		1			1
CLINICAL PATHOLOGY LABS		1			1
PALMS WEST HOSPITAL			1	100%	1
PARKWEST MEDICAL CENTER		1			1
ST FRANCIS			1	100%	1
VA GREATER LOS ANGELES HEALTH CARE SYSTEM			1	100%	1



# Coronavirus: testing by laboratory

Data verified as of Apr 21, 2020 at 10 AM

Data in this report are provisional and subject to change.

The numbers in the table below represent the number for whom test results were received by the Department of Health. A person can be tested by more than one laboratory and can have both positive and negative results. **Therefore, the sum of the numbers in each column will be larger than the total number of people tested.**

Reporting lab	Inconclusive	Negative	Positive	Percent positive	Total
MARYLAND DEPARTMENT OF HEALTH AND MENTAL HYGIENE			1	100%	1
NEW YORK STATE ELR - VASSAR BROTHERS MEDICAL CENTER LABORATORY		1			1
VA HOSPITAL			1	100%	1
MHHS All Lab Subsection		1			1
NEW YORK STATE ELR - LENOX HILL HOSPITAL			1	100%	1
TAMPA		1			1
NEW YORK STATE ELR - CATHOLIC HEALTH SERVICES REGIONAL LABORATORY			1	100%	1
UAB			1	100%	1
NEW YORK STATE ELR - WESTCHESTER MEDICAL CENTER		1			1
WATSON CLINIC LLP MAIN			1	100%	1
WEST VIRGINIA UNIVERSITY HOSPITALS			1	100%	1
GULF COAST MEDICAL CENTER LAB			1	100%	1
SM AUTOMATED MICRO SUBSECTION	1				1
UPMC HEALTH SYSTEM		1			1
LABCORP LAFAYETTE		1			1
JOHN HOPKINS MEDICAL LABORATORIES		1			1
VENICE REGIONAL MEDICAL LAB SERVICES			1	100%	1
NEW YORK STATE ELR - QUEST DIAGNOSTICS NICHOLS		1			1
NEW YORK STATE ELR - NEW YORK CITY DEPARTMENT OF HEALTH & MENTAL		1			1
DEPARTMENT OF VETERANS AFFAIRS JAMES A. HALEY VETERANS HOSPITAL			1	100%	1
NEW YORK STATE ELR - SOUTHSIDE HOSPITAL NORTHWELL HEALTH LABORATORY		1			1
NEW YORK STATE ELR - HUDSON VALLEY HOSPITAL CENTER LABORATORY			1	100%	1
NAVY HOSPITAL			1	100%	1
C.W. BILL YOUNG VA MEDICAL CENTER			1	100%	1
NEW YORK STATE ELR - EMPIRECITY LABORATORIES			1	100%	1
HEALTH FIRST-HOLMES REGIONAL			1	100%	1
BAYONET POINT MEDICAL CENTER			1	100%	1
CALIFORNIA PUBLIC HEALTH LABORATORY			1	100%	1
LAB CORP PHOENIX			1	100%	1
ALLIANCE LABS @LRMC			1	100%	1
CAPE CANAVERAL HOSPITAL			1	100%	1
PRATTVILLE BAPTIST HOSPITAL		1			1
JACKSON MEMORIAL HOSPITAL			1	100%	1
LAB CORP OF AMERICA			1	100%	1
PROMEDICA LABORITORIES		1			1
NEW YORK STATE ELR - NEWYORK-PRESBYTERIAN/QUEENS DIAGNOSTIC		1			1
LABCORP - CLEARWATER			1	100%	1
TUFTS MEDICAL CENTER			1	100%	1
MUNSON MEDICAL CENTER			1	100%	1
NAVAL HOSPITAL - JACKSONVILLE		1			1
FLORIDA HOSPITAL LABORATORIES		1			1
FL PHL TAMPA		1			1
PHYSICIANS STAT			1	100%	1
NEW YORK STATE ELR - GOOD SAMARITAN HOSPITAL LABORATORY		1			1
IRL MARKET LAB ALACHUA		1			1
LAB CORP TAMPA			1	100%	1
BAYFRONT HEALTH PUNTA GORDA			1	100%	1



# Coronavirus: testing by laboratory

Data verified as of Apr 21, 2020 at 10 AM

Data in this report are provisional and subject to change.

The numbers in the table below represent the number for whom test results were received by the Department of Health. A person can be tested by more than one laboratory and can have both positive and negative results. **Therefore, the sum of the numbers in each column will be larger than the total number of people tested.**

Reporting lab	Inconclusive	Negative	Positive	Percent positive	Total
INTEGRATED REGIONAL LABORATORIES - LARGO			1	100%	1
LABCORP - ORLANDO		1			1
LECONTE MEDICAL CENTER LAB		1			1
AZALEA HEALTH			1	100%	1
MACDILL AIRFORCE BASE MICRO			1	100%	1
LABCORP INC		1			1
Total	1100	277,554	34,773	11%	313,427



# Coronavirus: line list of deaths in Florida residents

Data verified as of Apr 21, 2020 at 10 AM

Data in this report are provisional and subject to change.

15 new deaths include those verified since Apr 20, 2020 at 4:30 PM

Death	County	Age	Gender	Travel related	Travel detail	Contact with a confirmed case	Jurisdiction	Date case counted	Deaths verified today
1	Baker	66	Male	No		Unknown	FL resident	03/22/20	
2	Baker	77	Female	No		Yes	FL resident	03/24/20	
3	Baker	71	Female	No		Unknown	FL resident	04/06/20	
4	Bay	72	Female	No		Unknown	FL resident	04/02/20	
5	Bay	93	Male	No		Unknown	FL resident	04/03/20	
6	Bradford	78	Female	Unknown		Unknown	FL resident	03/29/20	
7	Bradford	85	Female	No		Unknown	FL resident	04/07/20	
8	Brevard	74	Male	No		Unknown	FL resident	03/27/20	
9	Brevard	94	Male	No		No	FL resident	04/01/20	
10	Brevard	76	Female	No		Unknown	FL resident	04/03/20	
11	Brevard	79	Male	No		Unknown	FL resident	04/03/20	
12	Brevard	91	Female	No		Unknown	FL resident	04/10/20	
13	Brevard	84	Male	No		Yes	FL resident	04/11/20	
14	Brevard	77	Female	No		Yes	FL resident	04/15/20	
15	Broward	74	Male	No		Yes	FL resident	03/15/20	
16	Broward	77	Male	No		Yes	FL resident	03/16/20	
17	Broward	57	Male	No		Yes	FL resident	03/18/20	
18	Broward	93	Male	No		Yes	FL resident	03/18/20	Yes
19	Broward	96	Female	No		Yes	FL resident	03/19/20	
20	Broward	94	Male	No		Unknown	FL resident	03/19/20	
21	Broward	92	Male	No		Yes	FL resident	03/20/20	
22	Broward	75	Male	No		Yes	FL resident	03/20/20	
23	Broward	95	Male	No		Unknown	FL resident	03/21/20	
24	Broward	86	Male	No		Yes	FL resident	03/21/20	
25	Broward	70	Male	Unknown			FL resident	03/22/20	
26	Broward	80	Female	No		No	FL resident	03/23/20	
27	Broward	96	Female	No		Yes	FL resident	03/23/20	
28	Broward	83	Female	No		Yes	FL resident	03/23/20	
29	Broward	76	Male	No		No	FL resident	03/23/20	
30	Broward	78	Male	Unknown		Yes	FL resident	03/24/20	
31	Broward	84	Female	No		Yes	FL resident	03/24/20	
32	Broward	38	Female	Unknown		Unknown	FL resident	03/24/20	
33	Broward	83	Male	No		Unknown	FL resident	03/25/20	
34	Broward	79	Male	Yes	PERU	Yes	FL resident	03/25/20	
35	Broward	93	Female	Unknown		Yes	FL resident	03/25/20	
36	Broward	67	Male	No		Yes	FL resident	03/25/20	
37	Broward	71	Male	Unknown		Unknown	FL resident	03/25/20	
38	Broward	97	Male	Unknown			FL resident	03/25/20	
39	Broward	67	Female	Unknown		Yes	FL resident	03/25/20	
40	Broward	75	Male	Yes	NY	Yes	FL resident	03/25/20	
41	Broward	79	Female	Unknown		Yes	FL resident	03/25/20	
42	Broward	78	Female	No		Yes	FL resident	03/25/20	
43	Broward	65	Male	Unknown		Unknown	FL resident	03/26/20	
44	Broward	94	Female	Unknown			FL resident	03/26/20	
45	Broward	74	Male	Unknown		Yes	FL resident	03/27/20	
46	Broward	39	Male	Yes	FL; IL	Unknown	FL resident	03/27/20	
47	Broward	67	Male	Yes	NY	Yes	FL resident	03/27/20	
48	Broward	94	Female	Unknown		Yes	FL resident	03/27/20	
49	Broward	80	Male	No		Yes	FL resident	03/27/20	
50	Broward	64	Male	No		Yes	FL resident	03/27/20	
51	Broward	83	Male	Unknown		Yes	FL resident	03/27/20	
52	Broward	63	Female	Unknown		Yes	FL resident	03/28/20	
53	Broward	68	Female	Unknown		Unknown	FL resident	03/28/20	
54	Broward	34	Male	No		Unknown	FL resident	03/28/20	
55	Broward	68	Male	Unknown			FL resident	03/28/20	
56	Broward	62	Male	Unknown		Unknown	FL resident	03/28/20	
57	Broward	55	Male	Unknown		Unknown	FL resident	03/29/20	
58	Broward	65	Male	Unknown		Unknown	FL resident	03/29/20	
59	Broward	82	Female	No		Yes	FL resident	03/29/20	



# Coronavirus: line list of deaths in Florida residents

Data verified as of Apr 21, 2020 at 10 AM

Data in this report are provisional and subject to change.

15 new deaths include those verified since Apr 20, 2020 at 4:30 PM

Death	County	Age	Gender	Travel related	Travel detail	Contact with a confirmed case	Jurisdiction	Date case counted	Deaths verified today
60	Broward	56	Male	Unknown		Unknown	FL resident	03/30/20	
61	Broward	75	Female	Unknown		Unknown	FL resident	03/30/20	
62	Broward	77	Male	Unknown			FL resident	03/30/20	
63	Broward	67	Male	No		Yes	FL resident	03/30/20	
64	Broward	57	Male	Unknown		Unknown	FL resident	03/30/20	
65	Broward	72	Female	No		Yes	FL resident	03/31/20	
66	Broward	76	Male	Unknown		Yes	FL resident	03/31/20	
67	Broward	30	Female	Unknown		Unknown	FL resident	03/31/20	
68	Broward	39	Male	Yes	BAHAMAS	Yes	FL resident	04/01/20	
69	Broward	77	Female	No		No	FL resident	04/01/20	
70	Broward	74	Male	Unknown			FL resident	04/01/20	
71	Broward	53	Male	Unknown		Unknown	FL resident	04/01/20	
72	Broward	72	Male	Unknown			FL resident	04/01/20	
73	Broward	57	Male	Unknown		Unknown	FL resident	04/01/20	
74	Broward	49	Male	No		No	FL resident	04/01/20	
75	Broward	80	Female	Unknown		Unknown	FL resident	04/01/20	
76	Broward	73	Male	Unknown			FL resident	04/01/20	
77	Broward	65	Female	Unknown		Unknown	FL resident	04/01/20	
78	Broward	82	Female	No		Yes	FL resident	04/02/20	
79	Broward	44	Male	No			FL resident	04/02/20	
80	Broward	90	Female	Unknown			FL resident	04/02/20	
81	Broward	80	Female	Yes	NJ	Yes	FL resident	04/02/20	
82	Broward	85	Female	Unknown		Unknown	FL resident	04/02/20	
83	Broward	85	Female	Unknown		No	FL resident	04/03/20	
84	Broward	69	Female	No		Unknown	FL resident	04/03/20	
85	Broward	97	Male	Unknown		Unknown	FL resident	04/03/20	
86	Broward	56	Male	No		Yes	FL resident	04/03/20	
87	Broward	93	Female	No		Unknown	FL resident	04/03/20	
88	Broward	60	Male	Unknown			FL resident	04/03/20	
89	Broward	69	Male	No		Unknown	FL resident	04/03/20	
90	Broward	72	Male	No		Yes	FL resident	04/03/20	
91	Broward	89	Male	No		Yes	FL resident	04/04/20	
92	Broward	70	Male	Yes	MEXICO	Yes	FL resident	04/04/20	
93	Broward	90	Male	No		No	FL resident	04/04/20	
94	Broward	88	Male	Unknown		Unknown	FL resident	04/04/20	
95	Broward	81	Male	No		No	FL resident	04/04/20	
96	Broward	70	Female	No		Unknown	FL resident	04/04/20	
97	Broward	75	Male	Unknown		No	FL resident	04/04/20	
98	Broward	88	Female	Unknown		Unknown	FL resident	04/05/20	
99	Broward	80	Male	Unknown			FL resident	04/05/20	
100	Broward	66	Female	Unknown		Unknown	FL resident	04/05/20	
101	Broward	56	Male	Unknown		Unknown	FL resident	04/06/20	Yes
102	Broward	86	Male	No		Unknown	FL resident	04/06/20	
103	Broward	88	Male	Unknown		Yes	FL resident	04/07/20	
104	Broward	61	Male	Unknown			FL resident	04/07/20	
105	Broward	80	Male	Unknown		Unknown	FL resident	04/07/20	
106	Broward	76	Female	No		Yes	FL resident	04/07/20	
107	Broward	67	Male	Unknown		No	FL resident	04/07/20	
108	Broward	64	Male	No		Yes	FL resident	04/07/20	
109	Broward	89	Male	No		Unknown	FL resident	04/08/20	
110	Broward	66	Male	Yes	NJ		FL resident	04/08/20	
111	Broward	87	Female	No		Unknown	FL resident	04/08/20	
112	Broward	96	Male	Unknown		Unknown	FL resident	04/08/20	
113	Broward	96	Female	No		Yes	FL resident	04/09/20	
114	Broward	55	Female	Unknown		Yes	FL resident	04/09/20	
115	Broward	86	Male	No		Unknown	FL resident	04/09/20	
116	Broward	61	Male	Unknown			FL resident	04/09/20	
117	Broward	88	Male	No		Yes	FL resident	04/09/20	
118	Broward	71	Male	No		Yes	FL resident	04/09/20	



# Coronavirus: line list of deaths in Florida residents

Data verified as of Apr 21, 2020 at 10 AM

Data in this report are provisional and subject to change.

15 new deaths include those verified since Apr 20, 2020 at 4:30 PM

Death	County	Age	Gender	Travel related	Travel detail	Contact with a confirmed case	Jurisdiction	Date case counted	Deaths verified today
119	Broward	82	Female	Unknown			FL resident	04/10/20	
120	Broward	40	Female	Unknown		Unknown	FL resident	04/10/20	Yes
121	Broward	58	Male	Unknown			FL resident	04/10/20	
122	Broward	91	Female	No		Yes	FL resident	04/10/20	
123	Broward	90	Male	No		Unknown	FL resident	04/11/20	
124	Broward	66	Male	Unknown			FL resident	04/12/20	
125	Broward	96	Female	No		Unknown	FL resident	04/12/20	
126	Broward	73	Female	No			FL resident	04/12/20	
127	Broward	86	Female	No		Unknown	FL resident	04/12/20	
128	Broward	46	Male	No		No	FL resident	04/13/20	
129	Broward	56	Female	Unknown			FL resident	04/13/20	
130	Broward	71	Female	Unknown		Unknown	FL resident	04/13/20	
131	Broward	91	Male	Unknown			FL resident	04/13/20	
132	Broward	72	Male	No		Unknown	FL resident	04/13/20	
133	Broward	93	Female	No		Yes	FL resident	04/14/20	
134	Broward	71	Female	Unknown		Yes	FL resident	04/14/20	
135	Broward	66	Male	Unknown			FL resident	04/14/20	
136	Broward	61	Female	Unknown			FL resident	04/14/20	
137	Broward	33	Male	No		Yes	FL resident	04/15/20	
138	Broward	99	Female	Unknown			FL resident	04/15/20	
139	Broward	72	Female	No		Yes	FL resident	04/16/20	
140	Broward	73	Male	No		Unknown	FL resident	04/16/20	Yes
141	Charlotte	93	Female	No		Yes	FL resident	03/28/20	
142	Charlotte	78	Female	Yes	IL	Yes	FL resident	03/28/20	
143	Charlotte	77	Male	Unknown		Yes	FL resident	03/28/20	
144	Charlotte	92	Male	No		Yes	FL resident	03/30/20	
145	Charlotte	83	Female	No		Unknown	FL resident	04/02/20	
146	Charlotte	86	Male	No		No	FL resident	04/03/20	
147	Charlotte	85	Male	No		Yes	FL resident	04/05/20	
148	Charlotte	78	Female	No		Yes	FL resident	04/06/20	
149	Charlotte	79	Female	Unknown		Unknown	FL resident	04/07/20	
150	Charlotte	81	Female	No		No	FL resident	04/10/20	
151	Charlotte	88	Female	Unknown		No	FL resident	04/12/20	
152	Citrus	80	Male	Yes	DE	Yes	FL resident	03/18/20	
153	Citrus	87	Male	No		No	FL resident	03/27/20	
154	Citrus	74	Female	No		Yes	FL resident	04/02/20	
155	Citrus	84	Male	Yes	CARIBBEAN	Yes	FL resident	04/04/20	
156	Citrus	73	Female	No		Yes	FL resident	04/07/20	
157	Citrus	88	Male	No		Yes	FL resident	04/07/20	
158	Citrus	75	Male	Yes	FL; UNKNOWN	Unknown	FL resident	04/10/20	
159	Citrus	87	Male	No		Yes	FL resident	04/12/20	
160	Clay	70	Male	No		Yes	FL resident	03/14/20	
161	Clay	82	Male	No		Yes	FL resident	03/20/20	
162	Clay	68	Female	No		Yes	FL resident	03/22/20	
163	Clay	65	Male	No		Yes	FL resident	03/24/20	
164	Clay	77	Female	No		No	FL resident	03/25/20	
165	Clay	54	Male	No		No	FL resident	03/25/20	
166	Clay	92	Female	No		Yes	FL resident	03/29/20	
167	Clay	76	Male	No		Unknown	FL resident	04/06/20	
168	Clay	75	Male	No		Yes	FL resident	04/07/20	
169	Clay	91	Female	No		No	FL resident	04/08/20	
170	Clay	77	Female	No		Yes	FL resident	04/09/20	
171	Collier	94	Female	Yes	FL; PUERTO RICO; U.S. VIRGIN ISLANDS	No	FL resident	03/27/20	
172	Collier	61	Male	Yes	HAITI; MEXICO	Yes	FL resident	03/29/20	
173	Collier	81	Male	Yes	FL; PUERTO RICO; U.S. VIRGIN ISLANDS	Unknown	FL resident	03/30/20	
174	Collier	73	Male	No		Yes	FL resident	03/30/20	
175	Collier	90	Female	No		Yes	FL resident	04/09/20	



# Coronavirus: line list of deaths in Florida residents

Data verified as of Apr 21, 2020 at 10 AM

Data in this report are provisional and subject to change.

15 new deaths include those verified since Apr 20, 2020 at 4:30 PM

Death	County	Age	Gender	Travel related	Travel detail	Contact with a confirmed case	Jurisdiction	Date case counted	Deaths verified today
176	Collier	85	Male	No		Yes	FL resident	04/10/20	
177	Collier	81	Female	No		Unknown	FL resident	04/14/20	
178	Collier	88	Female	No		Yes	FL resident	04/15/20	
179	Collier	32	Female	No		Yes	FL resident	04/16/20	
180	Dade	56	Male	Yes	NY	Yes	FL resident	03/16/20	
181	Dade	88	Male	Unknown		Unknown	FL resident	03/17/20	
182	Dade	71	Female	No		Unknown	FL resident	03/20/20	
183	Dade	69	Male	No		Yes	FL resident	03/20/20	
184	Dade	83	Male	No		Unknown	FL resident	03/22/20	
185	Dade	83	Male	No		Yes	FL resident	03/22/20	
186	Dade	67	Male	No		Yes	FL resident	03/22/20	
187	Dade	40	Male	No		Yes	FL resident	03/22/20	
188	Dade	57	Male	No		Unknown	FL resident	03/22/20	
189	Dade	78	Male	No		No	FL resident	03/24/20	
190	Dade	94	Male	No		Unknown	FL resident	03/24/20	
191	Dade	63	Male	Yes	NC	No	FL resident	03/24/20	
192	Dade	61	Male	No		No	FL resident	03/24/20	
193	Dade	84	Male	No		Yes	FL resident	03/25/20	
194	Dade	75	Male	No		Unknown	FL resident	03/25/20	
195	Dade	81	Female	No		Yes	FL resident	03/25/20	
196	Dade	71	Male	No		No	FL resident	03/26/20	
197	Dade	77	Male	No		Yes	FL resident	03/26/20	
198	Dade	68	Female	No		Yes	FL resident	03/26/20	
199	Dade	71	Male	Unknown		Yes	FL resident	03/27/20	
200	Dade	72	Male	No		Unknown	FL resident	03/27/20	
201	Dade	79	Male	Unknown		Unknown	FL resident	03/27/20	
202	Dade	75	Female	No		No	FL resident	03/27/20	
203	Dade	76	Male	No		Yes	FL resident	03/27/20	
204	Dade	49	Male	No		Yes	FL resident	03/27/20	
205	Dade	75	Male	No		Yes	FL resident	03/27/20	
206	Dade	80	Male	No		Yes	FL resident	03/27/20	
207	Dade	66	Male	No		Unknown	FL resident	03/27/20	
208	Dade	85	Male	Yes	FL; SPAIN	Yes	FL resident	03/27/20	
209	Dade	74	Female	Unknown		Yes	FL resident	03/28/20	
210	Dade	49	Male	Unknown		Yes	FL resident	03/28/20	
211	Dade	81	Male	No			FL resident	03/28/20	
212	Dade	71	Male	Unknown		Yes	FL resident	03/28/20	
213	Dade	101	Female	Unknown		Yes	FL resident	03/28/20	
214	Dade	79	Male	No		Unknown	FL resident	03/28/20	
215	Dade	74	Male	No		Unknown	FL resident	03/28/20	
216	Dade	71	Male	No		Yes	FL resident	03/28/20	
217	Dade	77	Male	Yes	FL; NY	Unknown	FL resident	03/29/20	
218	Dade	86	Male	No		No	FL resident	03/29/20	
219	Dade	73	Female	Unknown		Unknown	FL resident	03/29/20	
220	Dade	62	Male	Yes	FL; NY	Yes	FL resident	03/29/20	
221	Dade	94	Female	No		Unknown	FL resident	03/29/20	
222	Dade	74	Male	No		Yes	FL resident	03/29/20	
223	Dade	88	Female	No		Yes	FL resident	03/29/20	
224	Dade	48	Male	Unknown		Unknown	FL resident	03/29/20	
225	Dade	86	Male	No		No	FL resident	03/29/20	
226	Dade	82	Female	No		Unknown	FL resident	03/29/20	
227	Dade	60	Male	No		No	FL resident	03/29/20	
228	Dade	70	Female	Unknown		Unknown	FL resident	03/29/20	
229	Dade	82	Male	Unknown			FL resident	03/30/20	
230	Dade	65	Male	No		Unknown	FL resident	03/30/20	
231	Dade	90	Female	Unknown		Unknown	FL resident	03/30/20	
232	Dade	86	Male	No		No	FL resident	03/30/20	
233	Dade	84	Female	Unknown		Unknown	FL resident	03/30/20	
234	Dade	89	Male	Yes	NY	Unknown	FL resident	03/30/20	



# Coronavirus: line list of deaths in Florida residents

Data verified as of Apr 21, 2020 at 10 AM

Data in this report are provisional and subject to change.

15 new deaths include those verified since Apr 20, 2020 at 4:30 PM

Death	County	Age	Gender	Travel related	Travel detail	Contact with a confirmed case	Jurisdiction	Date case counted	Deaths verified today
235	Dade	94	Female	No		No	FL resident	03/30/20	
236	Dade	89	Male	No		Yes	FL resident	03/30/20	
237	Dade	49	Male	No		No	FL resident	03/30/20	
238	Dade	68	Female	No		Yes	FL resident	03/31/20	
239	Dade	66	Female	No		Unknown	FL resident	03/31/20	
240	Dade	83	Male	No		Yes	FL resident	03/31/20	
241	Dade	65	Male	No		Unknown	FL resident	03/31/20	
242	Dade	76	Male	Yes	SPAIN	Unknown	FL resident	03/31/20	
243	Dade	56	Male	No		Unknown	FL resident	03/31/20	
244	Dade	66	Female	No		Yes	FL resident	03/31/20	
245	Dade	62	Male	No		No	FL resident	03/31/20	
246	Dade	77	Female	No		No	FL resident	03/31/20	
247	Dade	80	Male	No		Unknown	FL resident	03/31/20	
248	Dade	80	Male	Unknown		No	FL resident	03/31/20	
249	Dade	57	Male	No		Unknown	FL resident	03/31/20	
250	Dade	92	Female	Yes	NJ	Unknown	FL resident	03/31/20	
251	Dade	55	Female	No		Unknown	FL resident	03/31/20	
252	Dade	83	Male	No		Unknown	FL resident	04/01/20	
253	Dade	49	Male	No		Unknown	FL resident	04/01/20	
254	Dade	93	Male	No		Yes	FL resident	04/01/20	
255	Dade	56	Male	Unknown		Unknown	FL resident	04/01/20	
256	Dade	81	Male	No		Unknown	FL resident	04/01/20	
257	Dade	78	Female	Unknown		Yes	FL resident	04/01/20	
258	Dade	86	Female	Unknown		Unknown	FL resident	04/01/20	
259	Dade	78	Male	Unknown		Unknown	FL resident	04/01/20	
260	Dade	75	Male	No		Unknown	FL resident	04/01/20	
261	Dade	67	Female	No		Unknown	FL resident	04/01/20	Yes
262	Dade	47	Male	Unknown		Unknown	FL resident	04/01/20	
263	Dade	44	Female	No		Unknown	FL resident	04/01/20	
264	Dade	80	Male	No		No	FL resident	04/01/20	
265	Dade	74	Female	No		Unknown	FL resident	04/01/20	
266	Dade	71	Male	No		Unknown	FL resident	04/01/20	
267	Dade	92	Male	No		Unknown	FL resident	04/01/20	
268	Dade	88	Male	No		Unknown	FL resident	04/02/20	
269	Dade	87	Male	No		Unknown	FL resident	04/02/20	
270	Dade	90	Male	No		Yes	FL resident	04/02/20	
271	Dade	78	Female	No		Yes	FL resident	04/02/20	
272	Dade	58	Male	No		Unknown	FL resident	04/02/20	
273	Dade	55	Male	Unknown		Unknown	FL resident	04/02/20	
274	Dade	72	Male	No		Yes	FL resident	04/02/20	
275	Dade	70	Male	No		Yes	FL resident	04/02/20	
276	Dade	79	Male	No		Unknown	FL resident	04/02/20	
277	Dade	55	Male	No		Unknown	FL resident	04/02/20	
278	Dade	81	Male	No		Unknown	FL resident	04/02/20	
279	Dade	99	Male	No		Unknown	FL resident	04/02/20	
280	Dade	87	Male	No		Unknown	FL resident	04/02/20	
281	Dade	80	Male	No		Yes	FL resident	04/02/20	
282	Dade	50	Male	No		Yes	FL resident	04/02/20	
283	Dade	64	Male	No		Unknown	FL resident	04/03/20	
284	Dade	58	Male	No		No	FL resident	04/03/20	
285	Dade	33	Female	Unknown			FL resident	04/03/20	
286	Dade	68	Female	Unknown		Unknown	FL resident	04/03/20	
287	Dade	55	Female	Unknown		Unknown	FL resident	04/03/20	
288	Dade	42	Male	No		Yes	FL resident	04/03/20	
289	Dade	70	Male	No		Unknown	FL resident	04/03/20	
290	Dade	84	Male	No		No	FL resident	04/03/20	
291	Dade	97	Female	No		Unknown	FL resident	04/03/20	
292	Dade	87	Female	No		Unknown	FL resident	04/03/20	
293	Dade	86	Male	No		Yes	FL resident	04/03/20	



# Coronavirus: line list of deaths in Florida residents

Data verified as of Apr 21, 2020 at 10 AM

Data in this report are provisional and subject to change.

15 new deaths include those verified since Apr 20, 2020 at 4:30 PM

Death	County	Age	Gender	Travel related	Travel detail	Contact with a confirmed case	Jurisdiction	Date case counted	Deaths verified today
294	Dade	78	Male	Unknown		Unknown	FL resident	04/04/20	
295	Dade	68	Female	Unknown		Unknown	FL resident	04/04/20	
296	Dade	76	Female	Unknown		Unknown	FL resident	04/04/20	
297	Dade	63	Male	No		Yes	FL resident	04/04/20	
298	Dade	89	Female	Unknown		Yes	FL resident	04/04/20	
299	Dade	40	Male	Unknown		Yes	FL resident	04/04/20	
300	Dade	89	Male	No		Yes	FL resident	04/04/20	
301	Dade	61	Female	Unknown		Unknown	FL resident	04/04/20	
302	Dade	67	Male	No		Yes	FL resident	04/04/20	
303	Dade	76	Male	Unknown		Unknown	FL resident	04/04/20	
304	Dade	52	Male	Unknown		Unknown	FL resident	04/04/20	
305	Dade	49	Male	No			FL resident	04/04/20	
306	Dade	90	Female	No		Unknown	FL resident	04/04/20	
307	Dade	78	Female	No		Unknown	FL resident	04/04/20	
308	Dade	84	Male	Unknown		Unknown	FL resident	04/04/20	
309	Dade	55	Female	Unknown			FL resident	04/04/20	
310	Dade	31	Male	Unknown		Unknown	FL resident	04/04/20	
311	Dade	68	Female	No		No	FL resident	04/05/20	
312	Dade	87	Male	No		Unknown	FL resident	04/05/20	
313	Dade	67	Male	No		No	FL resident	04/05/20	
314	Dade	72	Male	Unknown		Unknown	FL resident	04/05/20	
315	Dade	63	Male	No		No	FL resident	04/05/20	
316	Dade	83	Female	No		No	FL resident	04/05/20	
317	Dade	69	Male	Unknown		Unknown	FL resident	04/05/20	
318	Dade	61	Female	Unknown			FL resident	04/05/20	
319	Dade	82	Male	No		Unknown	FL resident	04/06/20	
320	Dade	90	Female	No		Yes	FL resident	04/06/20	
321	Dade	63	Male	No		No	FL resident	04/06/20	
322	Dade	70	Male	No		No	FL resident	04/06/20	
323	Dade	86	Male	No		No	FL resident	04/06/20	
324	Dade	89	Female	No		Yes	FL resident	04/06/20	
325	Dade	80	Male	Unknown			FL resident	04/06/20	
326	Dade	82	Male	Unknown		Unknown	FL resident	04/06/20	
327	Dade	73	Female	No		Unknown	FL resident	04/06/20	
328	Dade	72	Female	No		Yes	FL resident	04/06/20	
329	Dade	82	Female	Unknown		Unknown	FL resident	04/06/20	
330	Dade	68	Male	No		Unknown	FL resident	04/06/20	
331	Dade	91	Male	No		No	FL resident	04/07/20	
332	Dade	50	Male	Unknown		Unknown	FL resident	04/07/20	
333	Dade	95	Male	No		Yes	FL resident	04/07/20	
334	Dade	74	Male	Unknown			FL resident	04/07/20	
335	Dade	48	Female	Unknown			FL resident	04/07/20	
336	Dade	77	Male	No		Yes	FL resident	04/07/20	
337	Dade	72	Female	Unknown		Yes	FL resident	04/07/20	
338	Dade	82	Male	Unknown		Yes	FL resident	04/07/20	
339	Dade	91	Male	Unknown		Unknown	FL resident	04/07/20	
340	Dade	85	Male	Unknown			FL resident	04/07/20	
341	Dade	56	Male	Yes	IL	Yes	FL resident	04/07/20	
342	Dade	73	Male	No		Unknown	FL resident	04/08/20	
343	Dade	71	Male	No		Unknown	FL resident	04/08/20	
344	Dade	44	Male	Unknown		Yes	FL resident	04/08/20	
345	Dade	57	Female	No		No	FL resident	04/08/20	
346	Dade	68	Female	Unknown			FL resident	04/08/20	
347	Dade	92	Male	No		Unknown	FL resident	04/08/20	
348	Dade	66	Female	Unknown			FL resident	04/08/20	
349	Dade	63	Male	No		Unknown	FL resident	04/08/20	
350	Dade	68	Male	No		No	FL resident	04/08/20	
351	Dade	91	Female	No		Unknown	FL resident	04/08/20	
352	Dade	91	Male	No		Unknown	FL resident	04/08/20	



# Coronavirus: line list of deaths in Florida residents

Data verified as of Apr 21, 2020 at 10 AM

Data in this report are provisional and subject to change.

15 new deaths include those verified since Apr 20, 2020 at 4:30 PM

Death	County	Age	Gender	Travel related	Travel detail	Contact with a confirmed case	Jurisdiction	Date case counted	Deaths verified today
353	Dade	95	Female	No		Yes	FL resident	04/09/20	
354	Dade	38	Female	Unknown			FL resident	04/09/20	Yes
355	Dade	74	Male	No			FL resident	04/09/20	
356	Dade	67	Male	Unknown		Unknown	FL resident	04/09/20	
357	Dade	90	Female	No		Yes	FL resident	04/09/20	
358	Dade	94	Female	Unknown			FL resident	04/09/20	
359	Dade	78	Female	No		No	FL resident	04/09/20	
360	Dade	67	Female	Unknown			FL resident	04/09/20	
361	Dade	76	Male	Unknown			FL resident	04/09/20	
362	Dade	81	Female	Unknown			FL resident	04/10/20	
363	Dade	71	Male	Unknown			FL resident	04/10/20	
364	Dade	75	Male	No		Unknown	FL resident	04/10/20	
365	Dade	86	Male	No		Unknown	FL resident	04/10/20	
366	Dade	92	Male	Unknown		Yes	FL resident	04/10/20	
367	Dade	88	Male	No		No	FL resident	04/10/20	
368	Dade	66	Male	Unknown			FL resident	04/11/20	
369	Dade	55	Female	Unknown			FL resident	04/11/20	
370	Dade	71	Female	Unknown			FL resident	04/11/20	
371	Dade	72	Male	No		Unknown	FL resident	04/11/20	
372	Dade	55	Male	Unknown			FL resident	04/11/20	
373	Dade	81	Female	Unknown			FL resident	04/12/20	
374	Dade	98	Female	Unknown			FL resident	04/12/20	
375	Dade	54	Male	No		Unknown	FL resident	04/12/20	
376	Dade	88	Female	No		Unknown	FL resident	04/12/20	
377	Dade	72	Female	Unknown			FL resident	04/13/20	
378	Dade	72	Male	Unknown			FL resident	04/13/20	
379	Dade	88	Male	Unknown			FL resident	04/13/20	
380	Dade	87	Female	No		Yes	FL resident	04/13/20	
381	Dade	89	Female	Unknown			FL resident	04/13/20	
382	Dade	87	Female	No			FL resident	04/13/20	
383	Dade	47	Male	No			FL resident	04/13/20	
384	Dade	86	Female	Unknown			FL resident	04/14/20	
385	Dade	74	Male	Unknown			FL resident	04/14/20	
386	Dade	58	Male	Unknown			FL resident	04/14/20	
387	Dade	81	Male	No		Yes	FL resident	04/14/20	
388	Dade	87	Male	Unknown			FL resident	04/14/20	
389	Dade	69	Female	Unknown			FL resident	04/14/20	
390	Dade	89	Male	Unknown			FL resident	04/14/20	
391	Dade	81	Male	Unknown			FL resident	04/14/20	
392	Dade	93	Female	No			FL resident	04/15/20	
393	Dade	87	Male	Unknown			FL resident	04/15/20	
394	Dade	96	Female	Unknown			FL resident	04/16/20	
395	Dade	78	Male	No			FL resident	04/16/20	
396	Dade	65	Female	Unknown			FL resident	04/16/20	
397	Dade	69	Male	Unknown			FL resident	04/17/20	Yes
398	Dade	72	Male	No		No	FL resident	04/18/20	
399	Dade	26	Male	No		Unknown	FL resident	04/18/20	
400	Dade	96	Male	Unknown			FL resident	04/18/20	
401	Dade	66	Female	Unknown		Unknown	FL resident	04/19/20	
402	Dade	72	Male	Unknown			FL resident	04/19/20	
403	Dade	74	Male	Unknown			FL resident	04/19/20	Yes
404	Dade	80	Male	Unknown			FL resident	04/19/20	
405	Dade	92	Male	Unknown			FL resident	04/20/20	
406	Dade	81	Female	Yes	NY		FL resident	04/20/20	
407	Desoto	91	Male	No		Yes	FL resident	03/27/20	
408	Desoto	77	Male	No		Yes	FL resident	04/03/20	
409	Desoto	65	Male	No		Yes	FL resident	04/06/20	
410	Desoto	60	Male	No		Yes	FL resident	04/12/20	
411	Duval	83	Male	No		Yes	FL resident	03/13/20	



# Coronavirus: line list of deaths in Florida residents

Data verified as of Apr 21, 2020 at 10 AM

Data in this report are provisional and subject to change.

15 new deaths include those verified since Apr 20, 2020 at 4:30 PM

Death	County	Age	Gender	Travel related	Travel detail	Contact with a confirmed case	Jurisdiction	Date case counted	Deaths verified today
412	Duval	88	Male	No		Yes	FL resident	03/15/20	
413	Duval	83	Male	No		Yes	FL resident	03/18/20	
414	Duval	84	Male	No		Yes	FL resident	03/21/20	
415	Duval	84	Male	Unknown			FL resident	03/21/20	
416	Duval	84	Female	No		Yes	FL resident	03/21/20	
417	Duval	82	Female	No		Yes	FL resident	03/22/20	
418	Duval	87	Female	Unknown			FL resident	03/23/20	
419	Duval	91	Female	No		Yes	FL resident	03/26/20	
420	Duval	87	Female	No		Yes	FL resident	03/26/20	
421	Duval	87	Female	Unknown		Yes	FL resident	03/27/20	
422	Duval	80	Male	Unknown			FL resident	03/27/20	
423	Duval	74	Female	Unknown			FL resident	03/27/20	
424	Duval	83	Male	Unknown		No	FL resident	03/29/20	
425	Duval	50	Male	Unknown		Yes	FL resident	03/31/20	
426	Duval	89	Male	Unknown		Yes	FL resident	04/02/20	
427	Escambia	73	Female	Yes	EGYPT	Unknown	FL resident	03/26/20	
428	Escambia	71	Male	No		No	FL resident	04/03/20	Yes
429	Escambia	75	Female	No		No	FL resident	04/03/20	
430	Escambia	78	Male	No		Yes	FL resident	04/06/20	
431	Escambia	91	Female	No		Yes	FL resident	04/06/20	
432	Escambia	81	Male	No		Yes	FL resident	04/06/20	
433	Escambia	69	Male	No		Yes	FL resident	04/08/20	
434	Escambia	95	Male	No		Yes	FL resident	04/15/20	
435	Escambia	52	Female	No		Yes	FL resident	04/18/20	
436	Flagler	72	Female	Unknown		Yes	FL resident	03/22/20	
437	Flagler	77	Male	Yes	NJ	Yes	FL resident	03/26/20	
438	Glades	89	Male	No		Yes	FL resident	03/29/20	
439	Hendry	77	Male	No		Yes	FL resident	04/13/20	
440	Hernando	75	Male	Yes	SPAIN	Yes	FL resident	03/31/20	
441	Hernando	46	Female	Yes	IL	Yes	FL resident	04/02/20	
442	Hernando	73	Male	No		Yes	FL resident	04/08/20	
443	Highlands	78	Female	Yes	CARIBBEAN; FL	Yes	FL resident	03/24/20	
444	Highlands	82	Male	No		Yes	FL resident	03/29/20	
445	Highlands	83	Male	Unknown		Yes	FL resident	04/05/20	
446	Highlands	81	Male	No		No	FL resident	04/07/20	
447	Highlands	61	Male	Yes	FL; NJ	Unknown	FL resident	04/08/20	
448	Highlands	59	Male	No		Yes	FL resident	04/09/20	
449	Highlands	61	Female	No		Unknown	FL resident	04/11/20	
450	Hillsborough	69	Male	Unknown		No	FL resident	03/23/20	
451	Hillsborough	73	Male	Yes	ISRAEL	Unknown	FL resident	03/24/20	
452	Hillsborough	63	Male	Unknown		Yes	FL resident	03/24/20	
453	Hillsborough	86	Female	No		Yes	FL resident	03/24/20	
454	Hillsborough	68	Female	Yes	EGYPT	No	FL resident	03/25/20	
455	Hillsborough	71	Female	No		No	FL resident	03/26/20	
456	Hillsborough	62	Male	No		Yes	FL resident	03/29/20	
457	Hillsborough	77	Male	Unknown		Unknown	FL resident	03/29/20	
458	Hillsborough	93	Female	Unknown		Yes	FL resident	03/30/20	
459	Hillsborough	92	Female	No		No	FL resident	03/30/20	
460	Hillsborough	74	Male	Unknown		Yes	FL resident	03/31/20	
461	Hillsborough	74	Male	Yes	FL; MEXICO	Unknown	FL resident	04/02/20	
462	Hillsborough	73	Male	No		Unknown	FL resident	04/04/20	
463	Hillsborough	78	Male	Unknown		Yes	FL resident	04/06/20	
464	Hillsborough	55	Male	Unknown		Unknown	FL resident	04/07/20	
465	Hillsborough	64	Female	Yes	NJ	Yes	FL resident	04/10/20	
466	Hillsborough	66	Male	Unknown		Unknown	FL resident	04/12/20	
467	Hillsborough	35	Female	Unknown		No	FL resident	04/13/20	
468	Hillsborough	57	Male	No		Yes	FL resident	04/16/20	
469	Indian River	88	Female	No		No	FL resident	04/02/20	
470	Indian River	90	Male	No		Yes	FL resident	04/11/20	



# Coronavirus: line list of deaths in Florida residents

Data verified as of Apr 21, 2020 at 10 AM

Data in this report are provisional and subject to change.

15 new deaths include those verified since Apr 20, 2020 at 4:30 PM

Death	County	Age	Gender	Travel related	Travel detail	Contact with a confirmed case	Jurisdiction	Date case counted	Deaths verified today
471	Indian River	92	Male	No		Yes	FL resident	04/15/20	
472	Indian River	91	Male	No		Yes	FL resident	04/16/20	
473	Jefferson	93	Female	No		Yes	FL resident	04/05/20	
474	Lake	70	Female	Yes	FL; NY	Yes	FL resident	03/23/20	
475	Lake	74	Female	Yes	EUROPE	Yes	FL resident	03/25/20	
476	Lake	84	Male	Yes	ECUADOR; FL	Yes	FL resident	03/29/20	
477	Lake	70	Female	No		No	FL resident	03/29/20	
478	Lake	86	Male	Yes	FL; FRANCE; PUERTO RICO	Yes	FL resident	04/01/20	
479	Lake	81	Female	No		Yes	FL resident	04/10/20	
480	Lake	85	Male	No		No	FL resident	04/17/20	
481	Lee	77	Female	Yes	DOMINICAN REPUBLIC	Yes	FL resident	03/07/20	
482	Lee	77	Male	No		Yes	FL resident	03/13/20	
483	Lee	65	Female	Yes	FL; JAMAICA	Yes	FL resident	03/15/20	
484	Lee	67	Male	No		Yes	FL resident	03/19/20	
485	Lee	67	Male	No		No	FL resident	03/24/20	
486	Lee	39	Male	No		Yes	FL resident	03/25/20	
487	Lee	94	Male	No		No	FL resident	03/26/20	
488	Lee	77	Male	Yes	FL; NY	Yes	FL resident	03/27/20	
489	Lee	71	Male	No		Yes	FL resident	03/30/20	
490	Lee	71	Male	No		Yes	FL resident	03/30/20	
491	Lee	83	Male	Unknown		No	FL resident	03/30/20	
492	Lee	96	Female	No		Unknown	FL resident	03/31/20	
493	Lee	85	Male	No		No	FL resident	04/01/20	
494	Lee	78	Male	No		Yes	FL resident	04/01/20	
495	Lee	85	Female	No		Yes	FL resident	04/02/20	
496	Lee	80	Female	Yes	FL; NJ	Yes	FL resident	04/02/20	
497	Lee	68	Male	No		Unknown	FL resident	04/02/20	
498	Lee	100	Male	No		Unknown	FL resident	04/03/20	
499	Lee	62	Female	No		No	FL resident	04/06/20	
500	Lee	86	Male	Yes	NJ	Yes	FL resident	04/08/20	
501	Lee	94	Female	Yes	FL; NJ	Yes	FL resident	04/08/20	
502	Lee	74	Male	No		No	FL resident	04/08/20	Yes
503	Lee	70	Male	No		Unknown	FL resident	04/09/20	
504	Lee	93	Female	No		No	FL resident	04/11/20	
505	Lee	97	Female	No		Yes	FL resident	04/13/20	
506	Lee	93	Male	Unknown			FL resident	04/14/20	
507	Lee	61	Unknown	Unknown			FL resident	04/14/20	
508	Lee	94	Male	No		Unknown	FL resident	04/16/20	
509	Lee	92	Female	No		No	FL resident	04/19/20	
510	Leon	62	Male	No		Yes	FL resident	04/09/20	
511	Madison	89	Male	No		Yes	FL resident	04/20/20	
512	Manatee	70	Male	No		Yes	FL resident	03/16/20	
513	Manatee	75	Male	No		No	FL resident	03/17/20	
514	Manatee	71	Male	No		Yes	FL resident	03/17/20	
515	Manatee	68	Male	Yes	FRANCE	Yes	FL resident	03/23/20	
516	Manatee	57	Male	No		No	FL resident	03/28/20	
517	Manatee	81	Male	No		No	FL resident	03/29/20	
518	Manatee	77	Male	No		No	FL resident	03/30/20	
519	Manatee	69	Male	No		No	FL resident	03/31/20	
520	Manatee	79	Female	No		No	FL resident	04/01/20	
521	Manatee	75	Male	No		Yes	FL resident	04/04/20	
522	Manatee	75	Female	No		No	FL resident	04/04/20	
523	Manatee	78	Male	No		No	FL resident	04/06/20	
524	Manatee	82	Male	No		No	FL resident	04/07/20	
525	Manatee	81	Female	No		No	FL resident	04/07/20	
526	Manatee	84	Male	No		Yes	FL resident	04/08/20	
527	Manatee	74	Male	No		No	FL resident	04/09/20	
528	Manatee	73	Male	No		No	FL resident	04/09/20	



# Coronavirus: line list of deaths in Florida residents

Data verified as of Apr 21, 2020 at 10 AM

Data in this report are provisional and subject to change.

15 new deaths include those verified since Apr 20, 2020 at 4:30 PM

Death	County	Age	Gender	Travel related	Travel detail	Contact with a confirmed case	Jurisdiction	Date case counted	Deaths verified today
529	Manatee	91	Male	No		Unknown	FL resident	04/11/20	
530	Manatee	90	Male	No		No	FL resident	04/11/20	
531	Manatee	81	Female	No		Unknown	FL resident	04/11/20	
532	Manatee	90	Male	No		Yes	FL resident	04/11/20	
533	Manatee	49	Female	No		Yes	FL resident	04/12/20	
534	Manatee	52	Male	No		No	FL resident	04/13/20	
535	Manatee	73	Male	Unknown			FL resident	04/13/20	
536	Manatee	83	Male	No		No	FL resident	04/14/20	
537	Manatee	67	Female	No		No	FL resident	04/16/20	
538	Manatee	81	Male	Unknown			FL resident	04/16/20	
539	Manatee	68	Female	No		Yes	FL resident	04/16/20	
540	Manatee	94	Female	No		No	FL resident	04/16/20	
541	Manatee	58	Male	No		No	FL resident	04/16/20	
542	Manatee	75	Female	No		Yes	FL resident	04/16/20	
543	Manatee	80	Male	No		No	FL resident	04/17/20	
544	Manatee	90	Female	No		Yes	FL resident	04/18/20	
545	Manatee	61	Female	No		No	FL resident	04/20/20	
546	Marion	88	Male	Yes	GERMANY	Unknown	FL resident	03/27/20	
547	Marion	58	Male	No		Yes	FL resident	04/01/20	
548	Marion	49	Female	No		Unknown	FL resident	04/04/20	
549	Martin	77	Male	No		Yes	FL resident	04/06/20	
550	Martin	81	Female	No		No	FL resident	04/08/20	
551	Martin	79	Female	No		No	FL resident	04/09/20	
552	Martin	77	Male	No		Unknown	FL resident	04/13/20	
553	Monroe	55	Male	No		Yes	FL resident	03/25/20	
554	Monroe	75	Male	No		No	FL resident	03/25/20	
555	Monroe	55	Male	No		Yes	FL resident	03/26/20	
556	Okaloosa	87	Male	No		Yes	FL resident	03/27/20	
557	Okaloosa	88	Female	No		No	FL resident	04/05/20	
558	Okaloosa	90	Male	No		Yes	FL resident	04/19/20	
559	Orange	79	Female	Unknown		No	FL resident	03/15/20	
560	Orange	73	Male	No		Yes	FL resident	03/17/20	
561	Orange	82	Female	No		Yes	FL resident	03/20/20	
562	Orange	70	Male	No		Unknown	FL resident	03/23/20	
563	Orange	90	Male	No		No	FL resident	03/24/20	
564	Orange	87	Female	No		Yes	FL resident	03/26/20	
565	Orange	71	Male	Yes	PHILIPPINES	Unknown	FL resident	03/26/20	
566	Orange	80	Female	No		No	FL resident	03/27/20	
567	Orange	81	Male	No		Yes	FL resident	03/28/20	
568	Orange	88	Female	No		Yes	FL resident	03/29/20	
569	Orange	87	Male	No		Unknown	FL resident	03/29/20	
570	Orange	68	Male	Unknown			FL resident	03/30/20	
571	Orange	88	Male	No		Unknown	FL resident	03/30/20	
572	Orange	62	Female	No		Unknown	FL resident	03/31/20	
573	Orange	60	Female	Unknown			FL resident	04/02/20	
574	Orange	80	Male	No			FL resident	04/02/20	
575	Orange	60	Male	Unknown			FL resident	04/03/20	
576	Orange	45	Female	Yes	FL; MI	Yes	FL resident	04/03/20	
577	Orange	72	Female	Unknown			FL resident	04/05/20	
578	Orange	60	Male	No		Yes	FL resident	04/06/20	
579	Orange	85	Female	Unknown		Yes	FL resident	04/07/20	
580	Orange	85	Female	No		No	FL resident	04/08/20	
581	Orange	66	Male	Unknown			FL resident	04/09/20	
582	Orange	49	Male	No		No	FL resident	04/11/20	
583	Orange	83	Male	Unknown			FL resident	04/15/20	
584	Orange	95	Male	Unknown		Unknown	FL resident	04/19/20	
585	Orange	68	Female	Yes	PHILIPPINES; SOUTH KOREA	Unknown	Not diagnosed/isolated in FL	03/13/20	
586	Osceola	58	Male	No		No	FL resident	03/21/20	



# Coronavirus: line list of deaths in Florida residents

Data verified as of Apr 21, 2020 at 10 AM

Data in this report are provisional and subject to change.

15 new deaths include those verified since Apr 20, 2020 at 4:30 PM

Death	County	Age	Gender	Travel related	Travel detail	Contact with a confirmed case	Jurisdiction	Date case counted	Deaths verified today
587	Osceola	91	Male	Yes	ECUADOR	No	FL resident	03/28/20	
588	Osceola	55	Male	No		No	FL resident	03/28/20	
589	Osceola	66	Female	No		No	FL resident	04/01/20	
590	Osceola	69	Male	No		No	FL resident	04/02/20	
591	Palm Beach	73	Male	Yes	EGYPT; GERMANY	Yes	FL resident	03/13/20	
592	Palm Beach	76	Female	Yes	FRANCE	Unknown	FL resident	03/16/20	
593	Palm Beach	72	Male	No		No	FL resident	03/18/20	
594	Palm Beach	72	Male	Yes	CANADA; FL	No	FL resident	03/20/20	
595	Palm Beach	81	Male	Yes	NY	Yes	FL resident	03/20/20	
596	Palm Beach	88	Male	No		Yes	FL resident	03/21/20	
597	Palm Beach	83	Male	No		No	FL resident	03/21/20	
598	Palm Beach	76	Male	No		No	FL resident	03/22/20	
599	Palm Beach	85	Female	No		Yes	FL resident	03/22/20	
600	Palm Beach	38	Male	Yes	COLOMBIA	Unknown	FL resident	03/24/20	
601	Palm Beach	74	Male	No		Yes	FL resident	03/25/20	
602	Palm Beach	81	Male	No		Unknown	FL resident	03/25/20	
603	Palm Beach	67	Male	No		Yes	FL resident	03/25/20	
604	Palm Beach	45	Male	No		No	FL resident	03/25/20	
605	Palm Beach	84	Male	Unknown		Unknown	FL resident	03/25/20	
606	Palm Beach	90	Female	No		Yes	FL resident	03/26/20	
607	Palm Beach	89	Male	No		Yes	FL resident	03/27/20	
608	Palm Beach	92	Male	No		No	FL resident	03/27/20	
609	Palm Beach	85	Male	Unknown			FL resident	03/27/20	
610	Palm Beach	84	Female	Unknown		Yes	FL resident	03/27/20	
611	Palm Beach	81	Male	No		Yes	FL resident	03/27/20	
612	Palm Beach	72	Female	No		Yes	FL resident	03/27/20	
613	Palm Beach	84	Female	No		Yes	FL resident	03/27/20	
614	Palm Beach	89	Male	No		No	FL resident	03/27/20	
615	Palm Beach	84	Female	No		Unknown	FL resident	03/27/20	
616	Palm Beach	39	Female	Unknown		Unknown	FL resident	03/27/20	
617	Palm Beach	41	Male	Unknown		Yes	FL resident	03/27/20	
618	Palm Beach	83	Female	No		Yes	FL resident	03/27/20	
619	Palm Beach	74	Female	Yes	FL; NY	Yes	FL resident	03/27/20	
620	Palm Beach	76	Male	No		No	FL resident	03/28/20	
621	Palm Beach	88	Male	Unknown			FL resident	03/28/20	
622	Palm Beach	59	Female	No		No	FL resident	03/28/20	
623	Palm Beach	64	Female	Unknown		Yes	FL resident	03/28/20	
624	Palm Beach	88	Male	No		Unknown	FL resident	03/28/20	
625	Palm Beach	88	Female	Unknown		Unknown	FL resident	03/28/20	
626	Palm Beach	77	Female	No		Unknown	FL resident	03/28/20	
627	Palm Beach	75	Female	No		Yes	FL resident	03/28/20	
628	Palm Beach	76	Female	No		No	FL resident	03/28/20	
629	Palm Beach	63	Male	Unknown		Unknown	FL resident	03/29/20	
630	Palm Beach	82	Male	No		Unknown	FL resident	03/29/20	
631	Palm Beach	75	Male	No		Yes	FL resident	03/29/20	
632	Palm Beach	77	Male	Unknown		Unknown	FL resident	03/29/20	
633	Palm Beach	89	Male	No		Unknown	FL resident	03/29/20	
634	Palm Beach	77	Male	No		Unknown	FL resident	03/29/20	
635	Palm Beach	74	Male	Unknown		No	FL resident	03/29/20	
636	Palm Beach	93	Female	No		Yes	FL resident	03/29/20	
637	Palm Beach	87	Male	Unknown		Yes	FL resident	03/29/20	
638	Palm Beach	79	Female	No		No	FL resident	03/29/20	
639	Palm Beach	85	Male	No		Unknown	FL resident	03/29/20	
640	Palm Beach	81	Male	No		No	FL resident	03/30/20	
641	Palm Beach	94	Male	No		No	FL resident	03/30/20	
642	Palm Beach	79	Female	No		Yes	FL resident	03/30/20	
643	Palm Beach	78	Male	Unknown			FL resident	03/30/20	
644	Palm Beach	90	Female	No		Unknown	FL resident	03/30/20	
645	Palm Beach	91	Male	No		Unknown	FL resident	03/30/20	



# Coronavirus: line list of deaths in Florida residents

Data verified as of Apr 21, 2020 at 10 AM

Data in this report are provisional and subject to change.

15 new deaths include those verified since Apr 20, 2020 at 4:30 PM

Death	County	Age	Gender	Travel related	Travel detail	Contact with a confirmed case	Jurisdiction	Date case counted	Deaths verified today
646	Palm Beach	87	Female	No		Unknown	FL resident	03/31/20	
647	Palm Beach	71	Male	No		No	FL resident	03/31/20	
648	Palm Beach	87	Male	No		Yes	FL resident	03/31/20	
649	Palm Beach	82	Female	No		Unknown	FL resident	04/01/20	
650	Palm Beach	88	Male	Yes	AUSTRALIA; FL	Yes	FL resident	04/01/20	
651	Palm Beach	87	Male	Unknown		Unknown	FL resident	04/01/20	
652	Palm Beach	63	Male	Unknown		Unknown	FL resident	04/01/20	
653	Palm Beach	95	Female	No		Unknown	FL resident	04/01/20	
654	Palm Beach	76	Female	No		Yes	FL resident	04/01/20	
655	Palm Beach	76	Female	No		Yes	FL resident	04/01/20	
656	Palm Beach	88	Male	No		Yes	FL resident	04/02/20	
657	Palm Beach	92	Female	No		Yes	FL resident	04/02/20	
658	Palm Beach	78	Male	Unknown		No	FL resident	04/02/20	
659	Palm Beach	94	Female	No		Unknown	FL resident	04/02/20	
660	Palm Beach	77	Female	No		Unknown	FL resident	04/02/20	
661	Palm Beach	90	Female	No		Unknown	FL resident	04/02/20	
662	Palm Beach	70	Female	No		No	FL resident	04/02/20	
663	Palm Beach	45	Male	No		No	FL resident	04/02/20	
664	Palm Beach	72	Female	No		Unknown	FL resident	04/02/20	
665	Palm Beach	79	Male	No		Unknown	FL resident	04/02/20	
666	Palm Beach	80	Male	No		Yes	FL resident	04/02/20	
667	Palm Beach	82	Female	No		Unknown	FL resident	04/02/20	
668	Palm Beach	83	Female	No		No	FL resident	04/02/20	
669	Palm Beach	96	Female	No		Unknown	FL resident	04/03/20	
670	Palm Beach	74	Female	No		Yes	FL resident	04/03/20	
671	Palm Beach	99	Male	No		Yes	FL resident	04/03/20	
672	Palm Beach	81	Male	Unknown		No	FL resident	04/03/20	
673	Palm Beach	68	Female	No		Yes	FL resident	04/03/20	
674	Palm Beach	92	Female	No		Unknown	FL resident	04/03/20	
675	Palm Beach	85	Female	No		Unknown	FL resident	04/03/20	
676	Palm Beach	87	Male	No		Yes	FL resident	04/03/20	
677	Palm Beach	84	Male	No		Unknown	FL resident	04/03/20	
678	Palm Beach	87	Female	No		Yes	FL resident	04/03/20	
679	Palm Beach	90	Male	No		Yes	FL resident	04/03/20	
680	Palm Beach	72	Female	No		Unknown	FL resident	04/03/20	
681	Palm Beach	75	Male	No		Unknown	FL resident	04/04/20	
682	Palm Beach	92	Male	No		Unknown	FL resident	04/04/20	
683	Palm Beach	68	Male	Unknown			FL resident	04/05/20	
684	Palm Beach	89	Female	Unknown		Unknown	FL resident	04/05/20	
685	Palm Beach	61	Male	No		Yes	FL resident	04/05/20	
686	Palm Beach	79	Female	Unknown		Unknown	FL resident	04/05/20	
687	Palm Beach	75	Male	Unknown		Yes	FL resident	04/06/20	
688	Palm Beach	89	Male	Unknown		Unknown	FL resident	04/06/20	
689	Palm Beach	80	Male	Unknown			FL resident	04/07/20	
690	Palm Beach	89	Male	No		Unknown	FL resident	04/07/20	
691	Palm Beach	67	Female	Unknown		Unknown	FL resident	04/07/20	
692	Palm Beach	69	Male	Unknown			FL resident	04/07/20	
693	Palm Beach	64	Female	Unknown		Unknown	FL resident	04/07/20	
694	Palm Beach	59	Female	Unknown		Unknown	FL resident	04/08/20	
695	Palm Beach	68	Male	No		Yes	FL resident	04/08/20	
696	Palm Beach	88	Female	No		Unknown	FL resident	04/08/20	
697	Palm Beach	82	Male	No		Yes	FL resident	04/09/20	
698	Palm Beach	84	Female	Unknown		Unknown	FL resident	04/09/20	
699	Palm Beach	74	Male	Unknown		Unknown	FL resident	04/09/20	Yes
700	Palm Beach	66	Male	No			FL resident	04/10/20	
701	Palm Beach	73	Male	No		Unknown	FL resident	04/10/20	
702	Palm Beach	86	Male	No		Yes	FL resident	04/10/20	
703	Palm Beach	92	Male	Unknown		Unknown	FL resident	04/11/20	
704	Palm Beach	66	Female	No		Yes	FL resident	04/11/20	



# Coronavirus: line list of deaths in Florida residents

Data verified as of Apr 21, 2020 at 10 AM

Data in this report are provisional and subject to change.

15 new deaths include those verified since Apr 20, 2020 at 4:30 PM

Death	County	Age	Gender	Travel related	Travel detail	Contact with a confirmed case	Jurisdiction	Date case counted	Deaths verified today
705	Palm Beach	79	Female	No		Unknown	FL resident	04/12/20	
706	Palm Beach	93	Female	Unknown		Unknown	FL resident	04/12/20	
707	Palm Beach	79	Male	No		Unknown	FL resident	04/12/20	
708	Palm Beach	71	Female	Unknown		Unknown	FL resident	04/13/20	
709	Palm Beach	67	Male	No		Yes	FL resident	04/14/20	
710	Palm Beach	81	Male	No		Unknown	FL resident	04/14/20	
711	Palm Beach	85	Female	No		Unknown	FL resident	04/14/20	
712	Palm Beach	85	Male	Unknown		Unknown	FL resident	04/15/20	
713	Palm Beach	81	Male	Unknown		Unknown	FL resident	04/15/20	Yes
714	Palm Beach	66	Female	Unknown		Unknown	FL resident	04/17/20	
715	Palm Beach	91	Male	Unknown			FL resident	04/18/20	Yes
716	Palm Beach	93	Male	No		Unknown	FL resident	04/19/20	Yes
717	Pasco	67	Male	Yes	FL; NY	Yes	FL resident	03/14/20	
718	Pasco	71	Female	Yes	VA	Yes	FL resident	03/22/20	
719	Pasco	82	Female	No		No	FL resident	04/10/20	
720	Pinellas	52	Male	Yes	BULGARIA; GERMANY; UT	Yes	FL resident	03/18/20	
721	Pinellas	67	Male	No		No	FL resident	03/21/20	
722	Pinellas	83	Female	No		Yes	FL resident	03/23/20	
723	Pinellas	64	Male	No		Yes	FL resident	03/26/20	
724	Pinellas	82	Male	Yes	FL; OH	Yes	FL resident	03/26/20	
725	Pinellas	78	Female	Yes	DC; FL	Yes	FL resident	03/26/20	
726	Pinellas	76	Female	No		Yes	FL resident	03/26/20	
727	Pinellas	75	Male	Yes	NY	No	FL resident	03/27/20	
728	Pinellas	58	Male	No		No	FL resident	03/28/20	
729	Pinellas	56	Female	No		Yes	FL resident	03/30/20	
730	Pinellas	40	Female	No		Yes	FL resident	03/30/20	
731	Pinellas	85	Male	No		Yes	FL resident	04/01/20	
732	Pinellas	74	Male	No		No	FL resident	04/09/20	
733	Pinellas	80	Male	Yes	NY	Unknown	FL resident	04/09/20	
734	Pinellas	66	Male	No		No	FL resident	04/12/20	
735	Pinellas	84	Female	No		No	FL resident	04/12/20	
736	Pinellas	96	Female	No		No	FL resident	04/16/20	Yes
737	Polk	77	Female	No		No	FL resident	03/20/20	
738	Polk	60	Male	No		Yes	FL resident	03/21/20	
739	Polk	73	Female	No		Yes	FL resident	03/29/20	
740	Polk	49	Female	No		No	FL resident	03/30/20	
741	Polk	68	Male	No		Yes	FL resident	04/02/20	
742	Polk	66	Female	Yes	FL; GA	Yes	FL resident	04/02/20	
743	Polk	84	Male	No		Yes	FL resident	04/03/20	
744	Polk	86	Male	Unknown		No	FL resident	04/05/20	
745	Polk	91	Male	No		Unknown	FL resident	04/09/20	
746	Polk	85	Female	No		Yes	FL resident	04/09/20	
747	Polk	85	Female	No		Yes	FL resident	04/09/20	
748	Polk	90	Male	No			FL resident	04/13/20	
749	Polk	87	Male	No		Unknown	FL resident	04/14/20	
750	Polk	82	Female	No		Yes	FL resident	04/17/20	
751	Putnam	54	Male	No		Yes	FL resident	04/01/20	
752	Santa Rosa	71	Male	Yes	EGYPT; ISRAEL; JORDAN	No	FL resident	03/05/20	
753	Santa Rosa	81	Female	Yes	FL; IN	No	FL resident	03/26/20	
754	Santa Rosa	84	Male	No		Yes	FL resident	04/04/20	
755	Santa Rosa	65	Male	No		Yes	FL resident	04/06/20	
756	Santa Rosa	66	Male	No		Yes	FL resident	04/09/20	
757	Santa Rosa	69	Male	No		Yes	FL resident	04/10/20	
758	Sarasota	75	Male	Yes	NJ; NY	No	FL resident	03/21/20	
759	Sarasota	87	Male	No		Yes	FL resident	03/21/20	
760	Sarasota	81	Male	Yes	NY	No	FL resident	03/23/20	
761	Sarasota	82	Male	No		Yes	FL resident	03/24/20	
762	Sarasota	62	Male	No		No	FL resident	03/25/20	



# Coronavirus: line list of deaths in Florida residents

Data verified as of Apr 21, 2020 at 10 AM

Data in this report are provisional and subject to change.

15 new deaths include those verified since Apr 20, 2020 at 4:30 PM

Death	County	Age	Gender	Travel related	Travel detail	Contact with a confirmed case	Jurisdiction	Date case counted	Deaths verified today
763	Sarasota	74	Female	No		Yes	FL resident	03/27/20	
764	Sarasota	28	Male	Yes	FL; IL	No	FL resident	03/28/20	
765	Sarasota	82	Male	No		Yes	FL resident	03/29/20	
766	Sarasota	80	Female	No		No	FL resident	03/30/20	
767	Sarasota	86	Male	No		No	FL resident	04/01/20	
768	Sarasota	99	Female	No		Unknown	FL resident	04/01/20	
769	Sarasota	85	Female	No		Unknown	FL resident	04/01/20	
770	Sarasota	82	Male	No		Unknown	FL resident	04/01/20	
771	Sarasota	85	Male	No		Yes	FL resident	04/01/20	
772	Sarasota	88	Female	No		Unknown	FL resident	04/02/20	
773	Sarasota	69	Male	No		Unknown	FL resident	04/03/20	
774	Sarasota	88	Female	No		No	FL resident	04/05/20	
775	Sarasota	85	Female	No		Unknown	FL resident	04/06/20	
776	Sarasota	75	Male	No		No	FL resident	04/06/20	
777	Sarasota	82	Male	No		Yes	FL resident	04/06/20	
778	Sarasota	90	Male	No		No	FL resident	04/06/20	
779	Sarasota	94	Female	No		Yes	FL resident	04/07/20	
780	Sarasota	83	Male	No		No	FL resident	04/10/20	
781	Sarasota	96	Female	No		Yes	FL resident	04/12/20	
782	Sarasota	68	Male	No		Unknown	FL resident	04/12/20	
783	Sarasota	83	Male	No		No	FL resident	04/13/20	
784	Sarasota	89	Male	No		No	FL resident	04/15/20	
785	Sarasota	93	Female	No		Yes	FL resident	04/18/20	
786	Seminole	91	Male	No		No	FL resident	04/01/20	
787	Seminole	68	Female	No		Yes	FL resident	04/02/20	
788	Seminole	62	Male	No		Yes	FL resident	04/08/20	
789	Seminole	79	Male	No		Unknown	FL resident	04/09/20	
790	Seminole	72	Male	No		Yes	FL resident	04/16/20	
791	St. Johns	67	Male	No		Yes	FL resident	03/21/20	
792	St. Johns	52	Male	Yes	FL; MN	Yes	FL resident	03/23/20	
793	St. Johns	56	Male	Yes	LA	Yes	FL resident	03/27/20	
794	St. Johns	79	Male	Yes	PA	Yes	FL resident	04/07/20	
795	St. Lucie	77	Male	Yes	DOMINICAN REPUBLIC; FL; TURKS AND CAICOS	No	FL resident	03/22/20	
796	St. Lucie	95	Female	No		No	FL resident	03/26/20	
797	St. Lucie	59	Male	No		No	FL resident	03/27/20	
798	St. Lucie	31	Female	No		No	FL resident	03/28/20	
799	St. Lucie	86	Male	No		No	FL resident	03/30/20	
800	St. Lucie	65	Female	Yes	NY	No	FL resident	04/01/20	
801	St. Lucie	76	Male	No		Yes	FL resident	04/04/20	
802	St. Lucie	82	Male	No		No	FL resident	04/05/20	
803	St. Lucie	82	Male	No		No	FL resident	04/05/20	
804	St. Lucie	74	Male	No		Yes	FL resident	04/06/20	
805	St. Lucie	92	Female	No		Yes	FL resident	04/09/20	
806	St. Lucie	80	Female	No		Yes	FL resident	04/10/20	
807	St. Lucie	91	Female	No		Yes	FL resident	04/12/20	
808	St. Lucie	82	Female	Yes	ECUADOR	No	FL resident	04/12/20	
809	St. Lucie	71	Female	No		Yes	FL resident	04/14/20	
810	Sumter	67	Female	Yes	BELIZE; FL; HONDURAS; MEXICO	Yes	FL resident	03/21/20	
811	Sumter	68	Male	No		No	FL resident	03/23/20	
812	Sumter	84	Female	No		Yes	FL resident	03/24/20	
813	Sumter	85	Male	No		Yes	FL resident	03/25/20	
814	Sumter	83	Female	No		No	FL resident	03/28/20	
815	Sumter	83	Male	No		Yes	FL resident	03/30/20	
816	Sumter	55	Female	No		Yes	FL resident	03/30/20	
817	Sumter	76	Male	No		No	FL resident	03/31/20	
818	Sumter	69	Male	No		Yes	FL resident	04/01/20	
819	Sumter	89	Female	No		Yes	FL resident	04/04/20	



# Coronavirus: line list of deaths in Florida residents

Data verified as of Apr 21, 2020 at 10 AM

Data in this report are provisional and subject to change.

15 new deaths include those verified since Apr 20, 2020 at 4:30 PM

Death	County	Age	Gender	Travel related	Travel detail	Contact with a confirmed case	Jurisdiction	Date case counted	Deaths verified today
820	Sumter	89	Male	No		Yes	FL resident	04/14/20	
821	Suwannee	80	Male	No		Yes	FL resident	04/03/20	
822	Suwannee	74	Male	No		Yes	FL resident	04/05/20	
823	Suwannee	74	Male	No		Yes	FL resident	04/05/20	
824	Suwannee	77	Female	No		Yes	FL resident	04/11/20	
825	Suwannee	81	Male	No		Yes	FL resident	04/13/20	
826	Suwannee	62	Female	No		Yes	FL resident	04/13/20	
827	Suwannee	74	Male	No		Yes	FL resident	04/13/20	
828	Suwannee	79	Male	Unknown		Yes	FL resident	04/14/20	
829	Volusia	78	Female	No		No	FL resident	03/24/20	
830	Volusia	65	Male	No		No	FL resident	03/26/20	
831	Volusia	79	Male	Yes	ARUBA; CURACAO; FL	No	FL resident	03/29/20	
832	Volusia	78	Female	Yes	ECUADOR	Yes	FL resident	04/01/20	
833	Volusia	83	Male	No		No	FL resident	04/02/20	
834	Volusia	72	Male	No		No	FL resident	04/08/20	
835	Volusia	84	Male	No		Yes	FL resident	04/08/20	
836	Volusia	71	Male	No		Yes	FL resident	04/09/20	
837	Volusia	73	Female	No		Yes	FL resident	04/14/20	
838	Volusia	94	Female	No		Yes	FL resident	04/16/20	
839	Wakulla	65	Male	No		Yes	FL resident	04/01/20	



# Coronavirus: line list of cases

Data verified as of Apr 21, 2020 at 10 AM

Data in this report are provisional and subject to change.

Case	County	Age	Gender	Travel related	Travel detail	Contact with a confirmed case	Jurisdiction	Date case counted
1	Alachua	24	Male	Yes	Portugal	No	FL resident	03/13/20
2	Alachua	21	Female	Yes	FL; NY	No	FL resident	03/17/20
3	Alachua	22	Male	Yes	CANADA; NY; PA	No	FL resident	03/17/20
4	Alachua	50	Female	Yes	BAHAMAS; FL	Yes	FL resident	03/18/20
5	Alachua	51	Male	Yes	BAHAMAS; FL	Yes	FL resident	03/18/20
6	Alachua	39	Female	Yes	GA	Yes	FL resident	03/18/20
7	Alachua	42	Female	Yes	DOMINICAN REPUBLIC; FL	No	FL resident	03/19/20
8	Alachua	27	Female	No		No	FL resident	03/19/20
9	Alachua	29	Female	No		No	FL resident	03/20/20
10	Alachua	68	Female	No		No	FL resident	03/20/20
11	Alachua	47	Female	No		Yes	FL resident	03/20/20
12	Alachua	22	Male	No		Yes	FL resident	03/20/20
13	Alachua	61	Male	No		Yes	FL resident	03/20/20
14	Alachua	62	Female	Unknown		Unknown	FL resident	03/21/20
15	Alachua	21	Female	Unknown		No	FL resident	03/21/20
16	Alachua	56	Male	No		No	FL resident	03/21/20
17	Alachua	23	Female	Yes	FL; NY	No	FL resident	03/21/20
18	Alachua	68	Male	No		No	FL resident	03/21/20
19	Alachua	54	Male	Unknown		Unknown	FL resident	03/21/20
20	Alachua	55	Male	Unknown		Unknown	FL resident	03/21/20
21	Alachua	20	Female	No		No	FL resident	03/21/20
22	Alachua	23	Female	No		Yes	FL resident	03/21/20
23	Alachua	33	Male	No		No	FL resident	03/21/20
24	Alachua	22	Male	Yes	CO; FL	Yes	FL resident	03/21/20
25	Alachua	23	Male	Unknown		No	FL resident	03/21/20
26	Alachua	25	Female	Yes	FL; NV	No	FL resident	03/21/20
27	Alachua	30	Female	No		No	FL resident	03/22/20
28	Alachua	22	Male	Unknown		No	FL resident	03/22/20
29	Alachua	30	Female	Yes	DC; FL	No	FL resident	03/22/20
30	Alachua	37	Female	No		No	FL resident	03/22/20
31	Alachua	25	Female	Yes	DC; FL	No	FL resident	03/22/20
32	Alachua	49	Male	Unknown		Unknown	FL resident	03/23/20
33	Alachua	2	Female	No		No	FL resident	03/23/20
34	Alachua	26	Male	No		Yes	FL resident	03/24/20
35	Alachua	20	Male	Yes	CA; FL	Yes	FL resident	03/24/20
36	Alachua	21	Female	Yes	FL; SPAIN	No	FL resident	03/24/20
37	Alachua	25	Female	No		No	FL resident	03/24/20
38	Alachua	60	Female	Unknown		No	FL resident	03/24/20
39	Alachua	72	Female	No		Unknown	FL resident	03/24/20
40	Alachua	34	Male	No		No	FL resident	03/24/20
41	Alachua	67	Male	No		No	FL resident	03/24/20
42	Alachua	75	Female	No		No	FL resident	03/24/20
43	Alachua	23	Female	No		Yes	FL resident	03/25/20
44	Alachua	59	Female	Yes	CO; FL	No	FL resident	03/26/20
45	Alachua	53	Male	No		No	FL resident	03/26/20
46	Alachua	69	Female	No		No	FL resident	03/26/20
47	Alachua	37	Female	No		No	FL resident	03/26/20
48	Alachua	22	Male	No		No	FL resident	03/26/20
49	Alachua	20	Female	No		Yes	FL resident	03/26/20
50	Alachua	25	Female	No		No	FL resident	03/26/20
51	Alachua	78	Female	Unknown		No	FL resident	03/26/20
52	Alachua	27	Female	Unknown		Unknown	FL resident	03/26/20
53	Alachua	32	Female	Yes	INDIA; TURKEY	No	FL resident	03/27/20
54	Alachua	65	Male	No		Unknown	FL resident	03/27/20
55	Alachua	20	Male	Yes	FL; GA; NC; VA	No	FL resident	03/27/20
56	Alachua	69	Male	No		No	FL resident	03/27/20
57	Alachua	22	Male	No		Yes	FL resident	03/27/20
58	Alachua	21	Male	No		Yes	FL resident	03/27/20
59	Alachua	39	Male	No		No	FL resident	03/27/20
60	Alachua	91	Male	No		Yes	FL resident	03/27/20
61	Alachua	59	Female	Unknown		Unknown	FL resident	03/27/20
62	Alachua	60	Male	No		Unknown	FL resident	03/28/20



# Coronavirus: line list of cases

Data verified as of Apr 21, 2020 at 10 AM

Data in this report are provisional and subject to change.

Case	County	Age	Gender	Travel related	Travel detail	Contact with a confirmed case	Jurisdiction	Date case counted
63	Alachua	50	Male	No		Yes	FL resident	03/28/20
64	Alachua	54	Female	No		No	FL resident	03/28/20
65	Alachua	22	Female	No		Unknown	FL resident	03/29/20
66	Alachua	45	Female	No		No	FL resident	03/29/20
67	Alachua	28	Male	No		Yes	FL resident	03/29/20
68	Alachua	25	Male	Yes	FL; NY	No	FL resident	03/29/20
69	Alachua	49	Male	No		Unknown	FL resident	03/29/20
70	Alachua	56	Female	No		No	FL resident	03/30/20
71	Alachua	50	Female	Unknown		Unknown	FL resident	03/30/20
72	Alachua	59	Female	Yes	COSTA RICA; FL	Yes	FL resident	03/30/20
73	Alachua	57	Male	No		No	FL resident	03/30/20
74	Alachua	38	Male	Yes	FL; NY	No	FL resident	03/30/20
75	Alachua	33	Female	No		Unknown	FL resident	03/30/20
76	Alachua	58	Female	No		No	FL resident	03/30/20
77	Alachua	56	Female	No		Yes	FL resident	03/30/20
78	Alachua	65	Male	No		No	FL resident	03/30/20
79	Alachua	55	Male	No		Yes	FL resident	03/30/20
80	Alachua	56	Female	Unknown		Unknown	FL resident	03/31/20
81	Alachua	22	Male	No		No	FL resident	03/31/20
82	Alachua	30	Male	No		Unknown	FL resident	03/31/20
83	Alachua	45	Male	No		No	FL resident	03/31/20
84	Alachua	43	Male	Unknown		No	FL resident	03/31/20
85	Alachua	44	Female	No		No	FL resident	03/31/20
86	Alachua	31	Female	Unknown		No	FL resident	04/01/20
87	Alachua	41	Female	No		No	FL resident	04/01/20
88	Alachua	19	Female	No		Yes	FL resident	04/01/20
89	Alachua	49	Female	No		Yes	FL resident	04/01/20
90	Alachua	55	Male	No		No	FL resident	04/02/20
91	Alachua	49	Male	No		Yes	FL resident	04/02/20
92	Alachua	25	Female	No		Yes	FL resident	04/02/20
93	Alachua	52	Female	Unknown			FL resident	04/02/20
94	Alachua	23	Male	No		No	FL resident	04/02/20
95	Alachua	39	Male	No		Unknown	FL resident	04/02/20
96	Alachua	34	Female	No		Yes	FL resident	04/02/20
97	Alachua	30	Female	No		Unknown	FL resident	04/02/20
98	Alachua	32	Male	Yes	BRAZIL; FL	No	FL resident	04/02/20
99	Alachua	41	Male	No		No	FL resident	04/02/20
100	Alachua	33	Male	No		Yes	FL resident	04/02/20
101	Alachua	52	Male	No		No	FL resident	04/03/20
102	Alachua	68	Male	No		No	FL resident	04/03/20
103	Alachua	54	Female	No		Yes	FL resident	04/03/20
104	Alachua	75	Female	No		No	FL resident	04/03/20
105	Alachua	36	Male	No		No	FL resident	04/03/20
106	Alachua	56	Female	No		No	FL resident	04/03/20
107	Alachua	39	Female	No		Yes	FL resident	04/03/20
108	Alachua	26	Female	No		Unknown	FL resident	04/04/20
109	Alachua	72	Female	No		No	FL resident	04/04/20
110	Alachua	30	Female	No		Yes	FL resident	04/04/20
111	Alachua	65	Male	No		No	FL resident	04/04/20
112	Alachua	43	Female	Unknown			FL resident	04/04/20
113	Alachua	63	Female	No		Yes	FL resident	04/04/20
114	Alachua	75	Female	Unknown			FL resident	04/05/20
115	Alachua	40	Female	Yes	FL; NJ; NY	Yes	FL resident	04/05/20
116	Alachua	38	Female	Unknown			FL resident	04/05/20
117	Alachua	33	Male	No		No	FL resident	04/05/20
118	Alachua	25	Male	Unknown			FL resident	04/05/20
119	Alachua	20	Female	No		No	FL resident	04/05/20
120	Alachua	79	Male	No		Yes	FL resident	04/06/20
121	Alachua	81	Female	No		No	FL resident	04/06/20
122	Alachua	58	Female	Unknown			FL resident	04/06/20
123	Alachua	86	Female	Unknown			FL resident	04/06/20
124	Alachua	21	Female	Unknown			FL resident	04/06/20



# Coronavirus: line list of cases

Data verified as of Apr 21, 2020 at 10 AM

Data in this report are provisional and subject to change.

Case	County	Age	Gender	Travel related	Travel detail	Contact with a confirmed case	Jurisdiction	Date case counted
125	Alachua	27	Male	Unknown		Unknown	FL resident	04/07/20
126	Alachua	56	Male	No		Yes	FL resident	04/07/20
127	Alachua	65	Male	Unknown		Unknown	FL resident	04/07/20
128	Alachua	45	Female	No		Unknown	FL resident	04/07/20
129	Alachua	60	Male	Unknown			FL resident	04/07/20
130	Alachua	34	Female	No		Unknown	FL resident	04/07/20
131	Alachua	21	Male	Unknown			FL resident	04/08/20
132	Alachua	59	Female	Unknown			FL resident	04/08/20
133	Alachua	21	Male	Unknown			FL resident	04/08/20
134	Alachua	51	Female	No		No	FL resident	04/08/20
135	Alachua	72	Male	Unknown			FL resident	04/08/20
136	Alachua	73	Female	No		Yes	FL resident	04/08/20
137	Alachua	51	Female	No		Yes	FL resident	04/08/20
138	Alachua	63	Female	No		Yes	FL resident	04/08/20
139	Alachua	30	Female	Unknown			FL resident	04/08/20
140	Alachua	23	Female	Unknown			FL resident	04/09/20
141	Alachua	49	Male	Unknown			FL resident	04/09/20
142	Alachua	53	Male	Unknown			FL resident	04/09/20
143	Alachua	30	Male	Unknown			FL resident	04/09/20
144	Alachua	24	Female	Unknown			FL resident	04/09/20
145	Alachua	38	Female	No		No	FL resident	04/09/20
146	Alachua	56	Male	Unknown		Yes	FL resident	04/09/20
147	Alachua	60	Female	No		Unknown	FL resident	04/09/20
148	Alachua	78	Female	Unknown			FL resident	04/09/20
149	Alachua	89	Male	No		Unknown	FL resident	04/09/20
150	Alachua	65	Male	No		Unknown	FL resident	04/09/20
151	Alachua	27	Female	Unknown			FL resident	04/09/20
152	Alachua	87	Male	No		Unknown	FL resident	04/09/20
153	Alachua	92	Female	No		Unknown	FL resident	04/09/20
154	Alachua	76	Male	No		Unknown	FL resident	04/09/20
155	Alachua	19	Female	No		Yes	FL resident	04/10/20
156	Alachua	31	Male	Unknown			FL resident	04/10/20
157	Alachua	70	Male	Unknown			FL resident	04/10/20
158	Alachua	30	Female	Unknown			FL resident	04/10/20
159	Alachua	42	Female	No		No	FL resident	04/10/20
160	Alachua	33	Female	Unknown			FL resident	04/10/20
161	Alachua	30	Female	No		Yes	FL resident	04/10/20
162	Alachua	38	Female	No		Yes	FL resident	04/10/20
163	Alachua	43	Male	No		Yes	FL resident	04/10/20
164	Alachua	50	Male	Unknown			FL resident	04/11/20
165	Alachua	47	Female	No		No	FL resident	04/11/20
166	Alachua	44	Female	Unknown			FL resident	04/11/20
167	Alachua	74	Female	No		Yes	FL resident	04/11/20
168	Alachua	54	Female	Unknown			FL resident	04/11/20
169	Alachua	63	Male	Unknown			FL resident	04/11/20
170	Alachua	33	Female	Unknown		Unknown	FL resident	04/11/20
171	Alachua	60	Male	Unknown		Unknown	FL resident	04/11/20
172	Alachua	45	Female	No		No	FL resident	04/12/20
173	Alachua	65	Female	No		Unknown	FL resident	04/13/20
174	Alachua	27	Female	Unknown			FL resident	04/13/20
175	Alachua	45	Male	Unknown			FL resident	04/13/20
176	Alachua	66	Female	No		Yes	FL resident	04/13/20
177	Alachua	35	Female	Yes	NY	Yes	FL resident	04/13/20
178	Alachua	65	Female	Unknown			FL resident	04/13/20
179	Alachua	39	Female	Unknown			FL resident	04/13/20
180	Alachua	63	Female	No		No	FL resident	04/14/20
181	Alachua	52	Female	No		Unknown	FL resident	04/14/20
182	Alachua	56	Female	Unknown			FL resident	04/14/20
183	Alachua	56	Male	Unknown			FL resident	04/14/20
184	Alachua	27	Male	No		Yes	FL resident	04/15/20
185	Alachua	22	Female	Unknown			FL resident	04/15/20
186	Alachua	30	Female	Unknown			FL resident	04/15/20



# Coronavirus: line list of cases

Data verified as of Apr 21, 2020 at 10 AM

Data in this report are provisional and subject to change.

Case	County	Age	Gender	Travel related	Travel detail	Contact with a confirmed case	Jurisdiction	Date case counted
187	Alachua	33	Male	No		No	FL resident	04/15/20
188	Alachua	63	Female	Unknown			FL resident	04/15/20
189	Alachua	46	Female	No		No	FL resident	04/16/20
190	Alachua	22	Male	Unknown		Unknown	FL resident	04/16/20
191	Alachua	41	Female	Unknown			FL resident	04/17/20
192	Alachua	77	Male	Unknown			FL resident	04/18/20
193	Alachua	67	Female	Unknown			FL resident	04/18/20
194	Alachua	20	Female	Unknown			FL resident	04/18/20
195	Alachua	68	Male	No		No	FL resident	04/18/20
196	Alachua	63	Female	Unknown			FL resident	04/19/20
197	Alachua	78	Male	Unknown			FL resident	04/19/20
198	Alachua	34	Male	Unknown			FL resident	04/19/20
199	Alachua	71	Male	Unknown			FL resident	04/19/20
200	Alachua	81	Female	Unknown			FL resident	04/20/20
201	Alachua	94	Female	Unknown			FL resident	04/20/20
202	Alachua	65	Female	Unknown			FL resident	04/20/20
203	Alachua	66	Female	Unknown			FL resident	04/20/20
204	Alachua	31	Male	Unknown			FL resident	04/20/20
205	Alachua	65	Male	Unknown			FL resident	04/20/20
206	Alachua	56	Female	Unknown			FL resident	04/20/20
207	Alachua	21	Male	Unknown			FL resident	04/20/20
208	Alachua	53	Female	Unknown			FL resident	04/20/20
209	Alachua	32	Female	Unknown			FL resident	04/20/20
210	Alachua	83	Male	Unknown			FL resident	04/21/20
211	Alachua	63	Male	Unknown			FL resident	04/21/20
212	Alachua	68	Female	Yes	GA	No	Non-FL resident	03/10/20
213	Alachua	69	Male	Yes	Sweden	No	Non-FL resident	03/14/20
214	Alachua	64	Female	Yes	FL; NY	No	Non-FL resident	03/16/20
215	Alachua	68	Male	Unknown		Unknown	Non-FL resident	03/26/20
216	Alachua	73	Male	Unknown		Unknown	Non-FL resident	03/28/20
217	Alachua	28	Female	Yes	NY; UNKNOWN	Unknown	Non-FL resident	03/30/20
218	Alachua	31	Female	Yes	WI	Unknown	Non-FL resident	04/02/20
219	Alachua	22	Female	Yes	GA	Unknown	Non-FL resident	04/05/20
220	Alachua	33	Female	Yes	TN; UNKNOWN	Unknown	Non-FL resident	04/05/20
221	Alachua		Female	Yes	NJ; UNKNOWN	Unknown	Non-FL resident	04/13/20
222	Alachua	69	Female	Yes	GA; UNKNOWN	Unknown	Non-FL resident	04/16/20
223	Alachua	87	Female	Unknown			Non-FL resident	04/21/20
224	Baker	87	Female	No		Unknown	FL resident	03/20/20
225	Baker	66	Male	No		Unknown	FL resident	03/22/20
226	Baker	76	Male	No		Yes	FL resident	03/22/20
227	Baker	77	Female	No		Yes	FL resident	03/24/20
228	Baker	55	Female	No		Unknown	FL resident	03/25/20
229	Baker	97	Female	No		Unknown	FL resident	03/26/20
230	Baker	79	Male	No		Unknown	FL resident	03/26/20
231	Baker	82	Male	No		Yes	FL resident	03/29/20
232	Baker	24	Female	No		Yes	FL resident	03/30/20
233	Baker	64	Female	No		Unknown	FL resident	04/01/20
234	Baker	75	Female	No		No	FL resident	04/01/20
235	Baker	92	Female	No		Yes	FL resident	04/04/20
236	Baker	69	Female	No		Unknown	FL resident	04/05/20
237	Baker	71	Female	No		Unknown	FL resident	04/06/20
238	Baker	62	Male	No		Unknown	FL resident	04/06/20
239	Baker	34	Male	No		Unknown	FL resident	04/08/20
240	Baker	72	Male	No		No	FL resident	04/10/20
241	Bay	55	Male	Yes	FL; Puerto Rico	Unknown	FL resident	03/25/20
242	Bay	74	Female	No		No	FL resident	03/25/20
243	Bay	44	Male	No		Unknown	FL resident	03/27/20
244	Bay	68	Male	Yes	DC; FL	No	FL resident	03/27/20
245	Bay	28	Male	No		No	FL resident	03/28/20
246	Bay	52	Male	No		Unknown	FL resident	03/30/20
247	Bay	57	Female	No		No	FL resident	03/31/20
248	Bay	30	Female	Yes	FL; GA	Unknown	FL resident	03/31/20



# Coronavirus: line list of cases

Data verified as of Apr 21, 2020 at 10 AM

Data in this report are provisional and subject to change.

Case	County	Age	Gender	Travel related	Travel detail	Contact with a confirmed case	Jurisdiction	Date case counted
249	Bay	21	Male	No		No	FL resident	04/01/20
250	Bay	39	Male	No		Unknown	FL resident	04/01/20
251	Bay	40	Male	Yes	DC; FL; TX	No	FL resident	04/01/20
252	Bay	34	Male	No		Yes	FL resident	04/01/20
253	Bay	32	Male	No		No	FL resident	04/01/20
254	Bay	60	Male	Yes	SC	Yes	FL resident	04/02/20
255	Bay	47	Female	No		Yes	FL resident	04/02/20
256	Bay	72	Female	No		Unknown	FL resident	04/02/20
257	Bay	43	Male	Yes	FL; GA	Unknown	FL resident	04/03/20
258	Bay	93	Male	No		Unknown	FL resident	04/03/20
259	Bay	42	Male	No		Unknown	FL resident	04/03/20
260	Bay	61	Female	No		No	FL resident	04/03/20
261	Bay	47	Female	No		Yes	FL resident	04/03/20
262	Bay	47	Male	No		Yes	FL resident	04/03/20
263	Bay	51	Female	No		No	FL resident	04/05/20
264	Bay	34	Female	No		Yes	FL resident	04/07/20
265	Bay	37	Female	No		Yes	FL resident	04/07/20
266	Bay	73	Female	No		No	FL resident	04/07/20
267	Bay	48	Male	No		No	FL resident	04/07/20
268	Bay	49	Female	No		No	FL resident	04/08/20
269	Bay	28	Male	No		Yes	FL resident	04/08/20
270	Bay	67	Male	No		No	FL resident	04/09/20
271	Bay	56	Female	No		Unknown	FL resident	04/09/20
272	Bay	22	Female	No		No	FL resident	04/09/20
273	Bay	47	Female	Yes	FL; GA	Yes	FL resident	04/09/20
274	Bay	44	Male	No		No	FL resident	04/09/20
275	Bay	46	Male	No		Yes	FL resident	04/10/20
276	Bay	27	Female	No		Yes	FL resident	04/12/20
277	Bay	66	Male	No		Unknown	FL resident	04/12/20
278	Bay	43	Male	No		No	FL resident	04/14/20
279	Bay	75	Male	No		No	FL resident	04/16/20
280	Bay	32	Female	No		Yes	FL resident	04/16/20
281	Bay	39	Male	No		Yes	FL resident	04/16/20
282	Bay	51	Male	No		No	FL resident	04/16/20
283	Bay	64	Female	No		Unknown	FL resident	04/17/20
284	Bay	36	Male	No		Yes	FL resident	04/17/20
285	Bay	63	Male	No		No	FL resident	04/18/20
286	Bay	40	Male	No		Unknown	FL resident	04/18/20
287	Bay	69	Female	Yes	ARGENTINA	Unknown	FL resident	04/18/20
288	Bay	31	Male	No		Yes	FL resident	04/18/20
289	Bay	64	Female	No		No	FL resident	04/18/20
290	Bay	39	Female	No		No	FL resident	04/18/20
291	Bay	52	Female	No		No	FL resident	04/18/20
292	Bay	30	Male	No		No	FL resident	04/18/20
293	Bay	21	Female	No		No	FL resident	04/18/20
294	Bay	54	Male	No		Unknown	FL resident	04/18/20
295	Bay	82	Male	Yes	AL; FL	No	FL resident	04/19/20
296	Bay	53	Male	No		No	FL resident	04/20/20
297	Bay	51	Female	No			FL resident	04/20/20
298	Bay	47	Male	Yes	TX	Unknown	Non-FL resident	03/21/20
299	Bradford	69	Male	No		No	FL resident	03/22/20
300	Bradford	78	Female	Unknown		Unknown	FL resident	03/29/20
301	Bradford	88	Female	Unknown		Yes	FL resident	03/31/20
302	Bradford	100	Female	Unknown		Yes	FL resident	04/02/20
303	Bradford	88	Female	Unknown		Yes	FL resident	04/02/20
304	Bradford	36	Male	No		No	FL resident	04/03/20
305	Bradford	81	Female	Unknown		Unknown	FL resident	04/04/20
306	Bradford	82	Female	No		Yes	FL resident	04/05/20
307	Bradford	62	Female	No		Unknown	FL resident	04/06/20
308	Bradford	80	Female	No		Unknown	FL resident	04/06/20
309	Bradford	35	Female	No		Yes	FL resident	04/06/20
310	Bradford	85	Female	No		Unknown	FL resident	04/07/20



# Coronavirus: line list of cases

Data verified as of Apr 21, 2020 at 10 AM

Data in this report are provisional and subject to change.

Case	County	Age	Gender	Travel related	Travel detail	Contact with a confirmed case	Jurisdiction	Date case counted
311	Bradford	85	Female	No		Unknown	FL resident	04/07/20
312	Bradford	82	Female	No		No	FL resident	04/07/20
313	Bradford	43	Male	Unknown		Unknown	FL resident	04/07/20
314	Bradford	88	Female	No		Yes	FL resident	04/08/20
315	Bradford	80	Female	No		Yes	FL resident	04/08/20
316	Bradford	72	Female	No		Unknown	FL resident	04/08/20
317	Bradford	42	Female	No		Yes	FL resident	04/08/20
318	Bradford	77	Female	No		Unknown	FL resident	04/09/20
319	Bradford	8	Male	No		Yes	FL resident	04/09/20
320	Bradford	66	Female	No		Yes	FL resident	04/09/20
321	Bradford	65	Female	No		Yes	FL resident	04/10/20
322	Bradford	11	Female	No		Yes	FL resident	04/10/20
323	Bradford	18	Female	No		Yes	FL resident	04/11/20
324	Bradford	55	Female	No		No	FL resident	04/11/20
325	Bradford	73	Male	No		Yes	FL resident	04/11/20
326	Bradford	74	Female	No		Yes	FL resident	04/11/20
327	Bradford	19	Female	No		Unknown	FL resident	04/12/20
328	Bradford	40	Female	No		Unknown	FL resident	04/12/20
329	Bradford	79	Female	No		Unknown	FL resident	04/14/20
330	Bradford	25	Male	No		No	FL resident	04/14/20
331	Bradford	50	Female	No		Unknown	FL resident	04/14/20
332	Bradford	87	Female	No		Yes	FL resident	04/14/20
333	Bradford	84	Female	No		Yes	FL resident	04/14/20
334	Bradford	53	Female	No		No	FL resident	04/15/20
335	Bradford	50	Male	No		Yes	FL resident	04/15/20
336	Bradford	22	Female	No		No	FL resident	04/16/20
337	Bradford	76	Female	No		Unknown	FL resident	04/16/20
338	Bradford	89	Female	No		Unknown	FL resident	04/17/20
339	Bradford	82	Male	No		Yes	FL resident	04/18/20
340	Bradford	107	Female	No		Unknown	FL resident	04/18/20
341	Brevard	76	Female	Yes	NY	Yes	FL resident	03/17/20
342	Brevard	32	Male	Yes	PA; UT	No	FL resident	03/18/20
343	Brevard	64	Female	Yes	DC; FL; NY; PA	Unknown	FL resident	03/19/20
344	Brevard	49	Male	No		Yes	FL resident	03/20/20
345	Brevard	73	Male	No		Yes	FL resident	03/21/20
346	Brevard	64	Male	Yes	HAITI	No	FL resident	03/22/20
347	Brevard	32	Female	No		Yes	FL resident	03/22/20
348	Brevard	52	Female	Yes	CANADA	Unknown	FL resident	03/24/20
349	Brevard	30	Male	Yes	DC	No	FL resident	03/24/20
350	Brevard	64	Male	Yes	DC; FL; NY; PA	Yes	FL resident	03/24/20
351	Brevard	45	Male	No		No	FL resident	03/25/20
352	Brevard	1	Male	No		No	FL resident	03/26/20
353	Brevard	68	Male	Yes	CO; FL; NM	Unknown	FL resident	03/26/20
354	Brevard	62	Female	Yes	NY	Yes	FL resident	03/26/20
355	Brevard	40	Male	Yes	FL; UNITED KINGDOM	Yes	FL resident	03/27/20
356	Brevard	56	Male	Yes	NY	Yes	FL resident	03/27/20
357	Brevard	55	Male	No		Yes	FL resident	03/27/20
358	Brevard	55	Female	No		Unknown	FL resident	03/27/20
359	Brevard	28	Male	No		Yes	FL resident	03/27/20
360	Brevard	20	Male	Yes	FL; IN	Yes	FL resident	03/27/20
361	Brevard	74	Male	No		Unknown	FL resident	03/27/20
362	Brevard	58	Male	Yes	DOMINICAN REPUBLIC; FL	Yes	FL resident	03/27/20
363	Brevard	43	Male	No		Unknown	FL resident	03/28/20
364	Brevard	68	Male	Yes	NY	Unknown	FL resident	03/28/20
365	Brevard	42	Female	No		No	FL resident	03/28/20
366	Brevard	67	Male	Yes	FL; MEXICO	No	FL resident	03/29/20
367	Brevard	39	Female	No		No	FL resident	03/30/20
368	Brevard	35	Female	Yes	FL; UNITED KINGDOM	Unknown	FL resident	03/30/20
369	Brevard	20	Male	Unknown		Unknown	FL resident	03/30/20
370	Brevard	58	Female	Unknown		No	FL resident	03/30/20
371	Brevard	55	Male	Yes	FL; GERMANY; HONG KONG; OH; SOUTH KOREA	Unknown	FL resident	03/31/20



# Coronavirus: line list of cases

Data verified as of Apr 21, 2020 at 10 AM

Data in this report are provisional and subject to change.

Case	County	Age	Gender	Travel related	Travel detail	Contact with a confirmed case	Jurisdiction	Date case counted
372	Brevard	51	Female	Yes	MEXICO	Yes	FL resident	03/31/20
373	Brevard	8	Female	No		Unknown	FL resident	03/31/20
374	Brevard	56	Female	No		Yes	FL resident	03/31/20
375	Brevard	56	Female	Yes	NY	No	FL resident	04/01/20
376	Brevard	62	Female	No		No	FL resident	04/01/20
377	Brevard	61	Male	No		No	FL resident	04/01/20
378	Brevard	51	Male	Yes	FL; TN	Yes	FL resident	04/01/20
379	Brevard	55	Male	No		No	FL resident	04/01/20
380	Brevard	94	Male	No		No	FL resident	04/01/20
381	Brevard	28	Male	No		Yes	FL resident	04/01/20
382	Brevard	77	Female	No		Yes	FL resident	04/01/20
383	Brevard	28	Male	Yes	CZECH REPUBLIC	Unknown	FL resident	04/01/20
384	Brevard	44	Female	No		Yes	FL resident	04/02/20
385	Brevard	23	Male	No		Unknown	FL resident	04/02/20
386	Brevard	83	Male	No		No	FL resident	04/02/20
387	Brevard	82	Male	Yes	WA	Yes	FL resident	04/03/20
388	Brevard	45	Female	Yes	TN	Yes	FL resident	04/03/20
389	Brevard	58	Male	No		Unknown	FL resident	04/03/20
390	Brevard	26	Female	No		No	FL resident	04/03/20
391	Brevard	45	Female	No		Unknown	FL resident	04/03/20
392	Brevard	75	Female	No		Yes	FL resident	04/03/20
393	Brevard	34	Female	Unknown		Unknown	FL resident	04/03/20
394	Brevard	76	Female	No		Unknown	FL resident	04/03/20
395	Brevard	51	Male	No		Yes	FL resident	04/03/20
396	Brevard	52	Male	No		Unknown	FL resident	04/03/20
397	Brevard	50	Female	No		Yes	FL resident	04/03/20
398	Brevard	60	Male	Yes	NY	Unknown	FL resident	04/03/20
399	Brevard	79	Male	No		Unknown	FL resident	04/03/20
400	Brevard	65	Male	Unknown		Unknown	FL resident	04/04/20
401	Brevard	28	Female	No		Yes	FL resident	04/04/20
402	Brevard	70	Male	Yes	THAILAND	Unknown	FL resident	04/04/20
403	Brevard	22	Female	No		Unknown	FL resident	04/04/20
404	Brevard	86	Female	No		No	FL resident	04/04/20
405	Brevard	61	Female	No		No	FL resident	04/04/20
406	Brevard	35	Female	No		Unknown	FL resident	04/04/20
407	Brevard	64	Male	Yes	CO	Unknown	FL resident	04/04/20
408	Brevard	54	Male	No		Unknown	FL resident	04/04/20
409	Brevard	45	Male	No		Unknown	FL resident	04/04/20
410	Brevard	53	Male	No		Unknown	FL resident	04/05/20
411	Brevard	77	Male	No		Yes	FL resident	04/05/20
412	Brevard	35	Female	No		Yes	FL resident	04/05/20
413	Brevard	80	Female	No		Unknown	FL resident	04/05/20
414	Brevard	51	Female	No		No	FL resident	04/05/20
415	Brevard	29	Male	No		Unknown	FL resident	04/06/20
416	Brevard	64	Male	Yes	FL; MI; OH; OK	Unknown	FL resident	04/06/20
417	Brevard	28	Male	No		Yes	FL resident	04/06/20
418	Brevard	32	Male	No		No	FL resident	04/06/20
419	Brevard	36	Male	No		Yes	FL resident	04/06/20
420	Brevard	50	Female	No		Unknown	FL resident	04/06/20
421	Brevard	41	Female	Yes	FL; LA	Unknown	FL resident	04/06/20
422	Brevard	13	Female	No		Yes	FL resident	04/06/20
423	Brevard	27	Male	No		Yes	FL resident	04/06/20
424	Brevard	70	Female	No		Unknown	FL resident	04/06/20
425	Brevard	85	Male	No		No	FL resident	04/06/20
426	Brevard	21	Female	No		Yes	FL resident	04/06/20
427	Brevard	83	Male	No		No	FL resident	04/07/20
428	Brevard	88	Female	No		Yes	FL resident	04/07/20
429	Brevard	43	Male	No		Unknown	FL resident	04/07/20
430	Brevard	51	Female	No		Unknown	FL resident	04/07/20
431	Brevard	65	Female	No		No	FL resident	04/07/20
432	Brevard	62	Female	No		Yes	FL resident	04/07/20
433	Brevard	52	Female	Unknown		Unknown	FL resident	04/08/20



# Coronavirus: line list of cases

Data verified as of Apr 21, 2020 at 10 AM

Data in this report are provisional and subject to change.

Case	County	Age	Gender	Travel related	Travel detail	Contact with a confirmed case	Jurisdiction	Date case counted
434	Brevard	45	Female	No		No	FL resident	04/08/20
435	Brevard	27	Male	Yes	FL; OH	Yes	FL resident	04/08/20
436	Brevard	33	Female	No		Yes	FL resident	04/08/20
437	Brevard	77	Female	No		No	FL resident	04/08/20
438	Brevard	83	Female	No		No	FL resident	04/08/20
439	Brevard	9	Female	No		Yes	FL resident	04/08/20
440	Brevard	69	Male	No		Yes	FL resident	04/09/20
441	Brevard	69	Female	No		Yes	FL resident	04/09/20
442	Brevard	79	Male	No		Unknown	FL resident	04/09/20
443	Brevard	42	Male	No		Unknown	FL resident	04/09/20
444	Brevard	82	Female	No		Yes	FL resident	04/09/20
445	Brevard	28	Female	No		Unknown	FL resident	04/10/20
446	Brevard	26	Female	No		Yes	FL resident	04/10/20
447	Brevard	29	Male	No		Yes	FL resident	04/10/20
448	Brevard	91	Female	No		Unknown	FL resident	04/10/20
449	Brevard	50	Male	No		No	FL resident	04/10/20
450	Brevard	48	Male	No		No	FL resident	04/10/20
451	Brevard	72	Female	No		Yes	FL resident	04/10/20
452	Brevard	41	Female	No		Yes	FL resident	04/10/20
453	Brevard	36	Male	Yes	FL; INDIA; MEXICO; NY	Unknown	FL resident	04/10/20
454	Brevard	37	Female	Yes	FL; NJ; NY; TX; TRINIDAD AND TOBAGO	Unknown	FL resident	04/10/20
455	Brevard	62	Female	No		Yes	FL resident	04/11/20
456	Brevard	67	Male	Yes	MA; TX	No	FL resident	04/11/20
457	Brevard	42	Male	No		Unknown	FL resident	04/11/20
458	Brevard	84	Male	No		Yes	FL resident	04/11/20
459	Brevard	73	Female	No		Yes	FL resident	04/11/20
460	Brevard	26	Male	No		No	FL resident	04/12/20
461	Brevard	18	Female	No		Unknown	FL resident	04/12/20
462	Brevard	70	Male	No		No	FL resident	04/12/20
463	Brevard	52	Female	No		Yes	FL resident	04/12/20
464	Brevard	46	Female	No		No	FL resident	04/12/20
465	Brevard	55	Female	No		Yes	FL resident	04/12/20
466	Brevard	50	Female	No		Yes	FL resident	04/12/20
467	Brevard	78	Male	No		Yes	FL resident	04/12/20
468	Brevard	37	Female	No		Yes	FL resident	04/12/20
469	Brevard	64	Male	No		Yes	FL resident	04/13/20
470	Brevard	40	Male	Unknown		Unknown	FL resident	04/13/20
471	Brevard	61	Female	No		Unknown	FL resident	04/13/20
472	Brevard	64	Male	No		Unknown	FL resident	04/13/20
473	Brevard	55	Male	No		No	FL resident	04/13/20
474	Brevard	66	Female	No		Yes	FL resident	04/13/20
475	Brevard	33	Male	No		Unknown	FL resident	04/13/20
476	Brevard	37	Female	No		No	FL resident	04/13/20
477	Brevard	36	Male	No		Yes	FL resident	04/13/20
478	Brevard	54	Female	No		Unknown	FL resident	04/13/20
479	Brevard	36	Female	No		Unknown	FL resident	04/13/20
480	Brevard	43	Female	No		Yes	FL resident	04/13/20
481	Brevard	55	Female	No		Yes	FL resident	04/13/20
482	Brevard	63	Male	Yes	FL; GA; OH; PA	Unknown	FL resident	04/13/20
483	Brevard	42	Female	No		Yes	FL resident	04/13/20
484	Brevard	55	Male	No		Yes	FL resident	04/13/20
485	Brevard	70	Female	No		Yes	FL resident	04/13/20
486	Brevard	18	Male	No		Yes	FL resident	04/13/20
487	Brevard	73	Male	Yes	South America	Yes	FL resident	04/13/20
488	Brevard	77	Female	No		No	FL resident	04/14/20
489	Brevard	47	Female	No		No	FL resident	04/14/20
490	Brevard	54	Male	No		Yes	FL resident	04/14/20
491	Brevard	57	Female	No		Yes	FL resident	04/14/20
492	Brevard	73	Female	No		Yes	FL resident	04/14/20
493	Brevard	41	Female	No		Yes	FL resident	04/14/20
494	Brevard	44	Male	No		Yes	FL resident	04/14/20



# Coronavirus: line list of cases

Data verified as of Apr 21, 2020 at 10 AM

Data in this report are provisional and subject to change.

Case	County	Age	Gender	Travel related	Travel detail	Contact with a confirmed case	Jurisdiction	Date case counted
495	Brevard	63	Female	No		Yes	FL resident	04/14/20
496	Brevard	74	Male	No		Yes	FL resident	04/14/20
497	Brevard	70	Male	No		No	FL resident	04/15/20
498	Brevard	77	Female	No		Yes	FL resident	04/15/20
499	Brevard	45	Female	No		Unknown	FL resident	04/15/20
500	Brevard	62	Male	No		Yes	FL resident	04/15/20
501	Brevard	63	Female	No		Yes	FL resident	04/15/20
502	Brevard	58	Male	No		Yes	FL resident	04/15/20
503	Brevard	59	Male	No		Yes	FL resident	04/15/20
504	Brevard	81	Male	No		Unknown	FL resident	04/15/20
505	Brevard	57	Female	No		No	FL resident	04/15/20
506	Brevard	27	Female	No		No	FL resident	04/15/20
507	Brevard	57	Male	No		No	FL resident	04/15/20
508	Brevard	73	Female	No		Unknown	FL resident	04/15/20
509	Brevard	51	Male	No		Yes	FL resident	04/15/20
510	Brevard	21	Female	No		Unknown	FL resident	04/15/20
511	Brevard	69	Male	No		No	FL resident	04/15/20
512	Brevard	33	Female	No		Unknown	FL resident	04/16/20
513	Brevard	73	Female	Yes	CA; FL	Yes	FL resident	04/16/20
514	Brevard	58	Male	No		Yes	FL resident	04/16/20
515	Brevard	64	Male	Yes	FL; MA; NJ; NY	Unknown	FL resident	04/16/20
516	Brevard	47	Male	No		No	FL resident	04/16/20
517	Brevard	44	Female	Unknown		Unknown	FL resident	04/16/20
518	Brevard	48	Male	No		Yes	FL resident	04/16/20
519	Brevard	57	Male	No		Yes	FL resident	04/16/20
520	Brevard	51	Female	No		Yes	FL resident	04/16/20
521	Brevard	44	Female	Unknown		Unknown	FL resident	04/16/20
522	Brevard	73	Male	No		No	FL resident	04/16/20
523	Brevard	66	Male	Yes	CA; FL	Yes	FL resident	04/16/20
524	Brevard	69	Female	No		No	FL resident	04/16/20
525	Brevard	35	Female	Yes	FL; TN	No	FL resident	04/16/20
526	Brevard	28	Male	No		Unknown	FL resident	04/16/20
527	Brevard	56	Male	No		No	FL resident	04/17/20
528	Brevard	28	Male	No		Unknown	FL resident	04/17/20
529	Brevard	56	Female	No		Unknown	FL resident	04/17/20
530	Brevard	79	Female	No		Unknown	FL resident	04/17/20
531	Brevard	68	Female	Yes	SOUTH AMERICA	Yes	FL resident	04/17/20
532	Brevard	3	Male	No		Yes	FL resident	04/17/20
533	Brevard	32	Male	No		Unknown	FL resident	04/17/20
534	Brevard	28	Male	No		Yes	FL resident	04/17/20
535	Brevard	59	Female	Unknown		Unknown	FL resident	04/17/20
536	Brevard	80	Female	No		No	FL resident	04/17/20
537	Brevard	65	Male	Yes	DE	Unknown	FL resident	04/17/20
538	Brevard	18	Female	No		Yes	FL resident	04/17/20
539	Brevard	46	Male	Unknown			FL resident	04/17/20
540	Brevard	31	Female	No		Unknown	FL resident	04/17/20
541	Brevard	62	Female	No		Unknown	FL resident	04/18/20
542	Brevard	47	Female	No		No	FL resident	04/18/20
543	Brevard	57	Male	No		Unknown	FL resident	04/18/20
544	Brevard	58	Male	No		Yes	FL resident	04/19/20
545	Brevard	71	Male	No		No	FL resident	04/19/20
546	Brevard	22	Male	No		Yes	FL resident	04/19/20
547	Brevard	37	Female	No		Unknown	FL resident	04/19/20
548	Brevard	30	Female	No		Unknown	FL resident	04/20/20
549	Brevard	53	Female	Yes	LA	Yes	FL resident	04/20/20
550	Brevard	57	Female	No		Unknown	FL resident	04/20/20
551	Brevard	20	Male	Unknown			FL resident	04/20/20
552	Brevard	14	Male	Unknown			FL resident	04/20/20
553	Brevard	12	Female	Unknown			FL resident	04/20/20
554	Brevard	15	Female	Unknown			FL resident	04/20/20
555	Brevard	23	Female	Unknown			FL resident	04/21/20
556	Brevard	38	Male	Yes	NY	No	Non-FL resident	03/24/20



# Coronavirus: line list of cases

Data verified as of Apr 21, 2020 at 10 AM

Data in this report are provisional and subject to change.

Case	County	Age	Gender	Travel related	Travel detail	Contact with a confirmed case	Jurisdiction	Date case counted
557	Brevard	23	Male	Yes	NY	No	Non-FL resident	03/27/20
558	Brevard	23	Female	Yes	NY	Unknown	Non-FL resident	03/27/20
559	Brevard	55	Female	Yes	NY	Unknown	Non-FL resident	03/30/20
560	Brevard	91	Female	Yes	FL; NY	Unknown	Non-FL resident	04/01/20
561	Brevard	62	Female	Yes	CA; FL	No	Non-FL resident	04/03/20
562	Brevard	42	Female	Yes	NJ	Unknown	Non-FL resident	04/13/20
563	Brevard	91	Female	Yes	NJ		Non-FL resident	04/20/20
564	Broward	65	Male	Yes	CAYMAN ISLANDS	No	FL resident	03/07/20
565	Broward	75	Male	No		Yes	FL resident	03/07/20
566	Broward	67	Male	No		Yes	FL resident	03/09/20
567	Broward	68	Female	No		Yes	FL resident	03/10/20
568	Broward	61	Male	Yes	ITALY	Unknown	FL resident	03/12/20
569	Broward	65	Male	No		Yes	FL resident	03/12/20
570	Broward	70	Male	No		Unknown	FL resident	03/12/20
571	Broward	27	Female	No		Yes	FL resident	03/13/20
572	Broward	68	Female	No		Yes	FL resident	03/13/20
573	Broward	36	Male	No		Yes	FL resident	03/13/20
574	Broward	26	Female	Yes	TRINIDAD AND TOBAGO	Yes	FL resident	03/13/20
575	Broward	83	Female	No		Yes	FL resident	03/14/20
576	Broward	22	Female	Yes	IRELAND	Yes	FL resident	03/14/20
577	Broward	20	Female	Yes	IRELAND	Yes	FL resident	03/14/20
578	Broward	19	Male	Yes	IRELAND	Yes	FL resident	03/14/20
579	Broward	59	Male	No		Yes	FL resident	03/14/20
580	Broward	20	Female	Yes	IRELAND	Yes	FL resident	03/14/20
581	Broward	64	Male	Yes	FRANCE; GA; NC; SPAIN	Yes	FL resident	03/14/20
582	Broward	63	Male	No		Yes	FL resident	03/14/20
583	Broward	58	Male	No		Yes	FL resident	03/14/20
584	Broward	21	Male	Yes	ITALY; SPAIN	No	FL resident	03/14/20
585	Broward	39	Male	Yes	UNITED ARAB EMIRATES	Yes	FL resident	03/15/20
586	Broward	60	Female	No		Yes	FL resident	03/15/20
587	Broward	19	Female	Yes	IRELAND	Yes	FL resident	03/15/20
588	Broward	74	Male	No		Yes	FL resident	03/15/20
589	Broward	65	Male	Yes	DC	Unknown	FL resident	03/15/20
590	Broward	19	Female	Yes	Ireland	Yes	FL resident	03/15/20
591	Broward	19	Female	Yes	Ireland	Yes	FL resident	03/15/20
592	Broward	66	Male	No		Yes	FL resident	03/15/20
593	Broward	20	Female	Yes	IRELAND	Yes	FL resident	03/15/20
594	Broward	63	Female	Unknown		Unknown	FL resident	03/15/20
595	Broward	19	Female	Yes	IRELAND	Yes	FL resident	03/15/20
596	Broward	30	Male	Yes	FL; GA	Yes	FL resident	03/15/20
597	Broward	83	Male	No		Yes	FL resident	03/15/20
598	Broward	52	Female	Yes	FRANCE	Yes	FL resident	03/15/20
599	Broward	20	Female	Yes	IRELAND	Yes	FL resident	03/15/20
600	Broward	51	Female	Yes	COLOMBIA	Yes	FL resident	03/16/20
601	Broward	60	Male	Yes	SPAIN	Unknown	FL resident	03/16/20
602	Broward	65	Male	No		Yes	FL resident	03/16/20
603	Broward	54	Female	No		No	FL resident	03/16/20
604	Broward	76	Male	No		Yes	FL resident	03/16/20
605	Broward	77	Male	No		Yes	FL resident	03/16/20
606	Broward	46	Female	No		Unknown	FL resident	03/17/20
607	Broward	19	Female	No		Yes	FL resident	03/17/20
608	Broward	53	Male	Yes	NC	No	FL resident	03/17/20
609	Broward	70	Male	No		Yes	FL resident	03/17/20
610	Broward	19	Female	Yes	SPAIN	Yes	FL resident	03/17/20
611	Broward	79	Female	Yes	CO; FL	Yes	FL resident	03/17/20
612	Broward	57	Female	No		Yes	FL resident	03/17/20
613	Broward	20	Male	Yes	NJ	Yes	FL resident	03/17/20
614	Broward	33	Male	No		Yes	FL resident	03/18/20
615	Broward	67	Male	Yes	CO	Unknown	FL resident	03/18/20
616	Broward	57	Male	Yes	NJ	Yes	FL resident	03/18/20
617	Broward	69	Male	Yes	NY	No	FL resident	03/18/20
618	Broward	43	Male	Yes	NY	Yes	FL resident	03/18/20



# Coronavirus: line list of cases

Data verified as of Apr 21, 2020 at 10 AM

Data in this report are provisional and subject to change.

Case	County	Age	Gender	Travel related	Travel detail	Contact with a confirmed case	Jurisdiction	Date case counted
619	Broward	65	Male	No		No	FL resident	03/18/20
620	Broward	29	Male	Yes	NJ; NY	No	FL resident	03/18/20
621	Broward	21	Female	Yes	SPAIN	Yes	FL resident	03/18/20
622	Broward	54	Male	Yes	FL; IL	Yes	FL resident	03/18/20
623	Broward	43	Female	No		No	FL resident	03/18/20
624	Broward	57	Male	No		Yes	FL resident	03/18/20
625	Broward	48	Male	Yes	PA	Unknown	FL resident	03/18/20
626	Broward	56	Female	Yes	VA	No	FL resident	03/18/20
627	Broward	21	Male	Yes	SPAIN	Unknown	FL resident	03/18/20
628	Broward	42	Male	No		Yes	FL resident	03/18/20
629	Broward	21	Female	Yes	IRELAND	Yes	FL resident	03/18/20
630	Broward	93	Male	No		Yes	FL resident	03/18/20
631	Broward	30	Male	Yes	CT; FL; ITALY	Unknown	FL resident	03/18/20
632	Broward	49	Female	No		No	FL resident	03/18/20
633	Broward	25	Female	Yes	MOROCCO; SPAIN	No	FL resident	03/18/20
634	Broward	21	Male	Yes	SPAIN	Yes	FL resident	03/18/20
635	Broward	20	Male	Yes	BRAZIL; SPAIN	No	FL resident	03/18/20
636	Broward	75	Male	No		Yes	FL resident	03/18/20
637	Broward	42	Male	Yes	AUSTRALIA	Yes	FL resident	03/18/20
638	Broward	53	Male	No		No	FL resident	03/18/20
639	Broward	58	Male	No		Yes	FL resident	03/18/20
640	Broward	55	Male	No		No	FL resident	03/18/20
641	Broward	44	Male	Yes	NY	No	FL resident	03/19/20
642	Broward	26	Female	No		Yes	FL resident	03/19/20
643	Broward	62	Female	Yes	ISRAEL	Yes	FL resident	03/19/20
644	Broward	49	Male	Yes	COLOMBIA; FL	Yes	FL resident	03/19/20
645	Broward	47	Female	Yes	IRELAND; SPAIN; UNITED KINGDOM	No	FL resident	03/19/20
646	Broward	60	Male	No		Yes	FL resident	03/19/20
647	Broward	96	Female	No		Yes	FL resident	03/19/20
648	Broward	94	Male	No		Unknown	FL resident	03/19/20
649	Broward	22	Female	No		No	FL resident	03/19/20
650	Broward	60	Male	No		Yes	FL resident	03/19/20
651	Broward	93	Male	No		Yes	FL resident	03/19/20
652	Broward	47	Male	No		Yes	FL resident	03/19/20
653	Broward	29	Male	No		No	FL resident	03/19/20
654	Broward	92	Male	No		Yes	FL resident	03/20/20
655	Broward	31	Male	No		Yes	FL resident	03/20/20
656	Broward	32	Male	No		Yes	FL resident	03/20/20
657	Broward	54	Male	No		Yes	FL resident	03/20/20
658	Broward	77	Male	No		Unknown	FL resident	03/20/20
659	Broward	19	Male	Yes	NY	Yes	FL resident	03/20/20
660	Broward	68	Male	Yes	DOMINICAN REPUBLIC	Yes	FL resident	03/20/20
661	Broward	28	Female	No		Yes	FL resident	03/20/20
662	Broward	53	Female	No		Yes	FL resident	03/20/20
663	Broward	35	Female	No		Yes	FL resident	03/20/20
664	Broward	58	Female	No		No	FL resident	03/20/20
665	Broward	73	Male	No		Yes	FL resident	03/20/20
666	Broward	57	Male	Yes	CO	Unknown	FL resident	03/20/20
667	Broward	21	Female	Yes	MEXICO	Yes	FL resident	03/20/20
668	Broward	53	Female	No		Yes	FL resident	03/20/20
669	Broward	51	Male	No		No	FL resident	03/20/20
670	Broward	62	Male	No		Unknown	FL resident	03/20/20
671	Broward	69	Male	Yes	IL	Yes	FL resident	03/20/20
672	Broward	65	Male	Yes	NY	Yes	FL resident	03/20/20
673	Broward	86	Male	No		No	FL resident	03/20/20
674	Broward	38	Male	No		Yes	FL resident	03/20/20
675	Broward	75	Male	No		Yes	FL resident	03/20/20
676	Broward	65	Male	No		Yes	FL resident	03/20/20
677	Broward	70	Male	No		Yes	FL resident	03/20/20
678	Broward	55	Female	Yes	NV	Yes	FL resident	03/20/20
679	Broward	65	Male	Yes	PERU	Yes	FL resident	03/20/20



# Coronavirus: line list of cases

Data verified as of Apr 21, 2020 at 10 AM

Data in this report are provisional and subject to change.

Case	County	Age	Gender	Travel related	Travel detail	Contact with a confirmed case	Jurisdiction	Date case counted
680	Broward	53	Female	Yes	FL; GA; HI; MA	No	FL resident	03/20/20
681	Broward	59	Male	No		Yes	FL resident	03/20/20
682	Broward	46	Male	Unknown		Unknown	FL resident	03/20/20
683	Broward	71	Female	No		Yes	FL resident	03/20/20
684	Broward	65	Male	No		Yes	FL resident	03/21/20
685	Broward	72	Female	Yes	FRANCE	Yes	FL resident	03/21/20
686	Broward	20	Male	No		Yes	FL resident	03/21/20
687	Broward	57	Female	No		Yes	FL resident	03/21/20
688	Broward	23	Female	Yes	NY	Yes	FL resident	03/21/20
689	Broward	44	Male	No		Yes	FL resident	03/21/20
690	Broward	59	Male	Yes	SPAIN	Yes	FL resident	03/21/20
691	Broward	95	Male	No		Unknown	FL resident	03/21/20
692	Broward	59	Male	No		Unknown	FL resident	03/21/20
693	Broward	87	Male	No			FL resident	03/21/20
694	Broward	77	Female	No		Unknown	FL resident	03/21/20
695	Broward	35	Male	Yes	ITALY; SPAIN	Unknown	FL resident	03/21/20
696	Broward	51	Male	No		Yes	FL resident	03/21/20
697	Broward	62	Female	No		No	FL resident	03/21/20
698	Broward	20	Female	Yes	Spain	Yes	FL resident	03/21/20
699	Broward	53	Female	No		No	FL resident	03/21/20
700	Broward	86	Male	No		Yes	FL resident	03/21/20
701	Broward	19	Female	Yes	IRELAND	Yes	FL resident	03/21/20
702	Broward	88	Male	No		Yes	FL resident	03/21/20
703	Broward	35	Male	No		Yes	FL resident	03/21/20
704	Broward	43	Male	No		No	FL resident	03/21/20
705	Broward	17	Female	Yes	SPAIN	Yes	FL resident	03/21/20
706	Broward	20	Female	No		Yes	FL resident	03/21/20
707	Broward	55	Male	No		Unknown	FL resident	03/21/20
708	Broward	17	Female	No		Yes	FL resident	03/21/20
709	Broward	67	Female	Yes	DOMINICAN REPUBLIC	No	FL resident	03/21/20
710	Broward	37	Male	No		Yes	FL resident	03/21/20
711	Broward	56	Female	No		Yes	FL resident	03/21/20
712	Broward	25	Male	No		Yes	FL resident	03/21/20
713	Broward	43	Male	No		Yes	FL resident	03/21/20
714	Broward	30	Male	Yes	FL; NV	Unknown	FL resident	03/21/20
715	Broward	45	Female	Yes	SPAIN	No	FL resident	03/21/20
716	Broward	94	Male	Unknown		Yes	FL resident	03/21/20
717	Broward	27	Male	Yes	FL; UT	Yes	FL resident	03/21/20
718	Broward	69	Male	No		Yes	FL resident	03/21/20
719	Broward	66	Male	No		Yes	FL resident	03/21/20
720	Broward	57	Male	Yes	COLOMBIA; FL	Yes	FL resident	03/21/20
721	Broward	52	Male	Yes	EGYPT	Yes	FL resident	03/21/20
722	Broward	57	Male	Yes	FRANCE	No	FL resident	03/22/20
723	Broward	31	Female	No		No	FL resident	03/22/20
724	Broward	33	Male	Yes	LA	Yes	FL resident	03/22/20
725	Broward	90	Female	Unknown			FL resident	03/22/20
726	Broward	42	Female	No		Yes	FL resident	03/22/20
727	Broward	84	Female	Unknown		Yes	FL resident	03/22/20
728	Broward	24	Male	No		Yes	FL resident	03/22/20
729	Broward	20	Male	Yes	SPAIN	Unknown	FL resident	03/22/20
730	Broward	58	Male	Yes	BRAZIL; NY; SPAIN	Yes	FL resident	03/22/20
731	Broward	80	Female	No		Unknown	FL resident	03/22/20
732	Broward	22	Female	Yes	FL; NY	Yes	FL resident	03/22/20
733	Broward	64	Male	No		Unknown	FL resident	03/22/20
734	Broward	43	Female	No		Yes	FL resident	03/22/20
735	Broward	18	Male	No		Yes	FL resident	03/22/20
736	Broward	33	Female	Yes	CA; UNITED KINGDOM	Yes	FL resident	03/22/20
737	Broward	32	Male	No		Yes	FL resident	03/22/20
738	Broward	56	Female	No		Yes	FL resident	03/22/20
739	Broward	50	Male	No		Yes	FL resident	03/22/20
740	Broward	30	Male	No		No	FL resident	03/22/20
741	Broward	29	Male	Yes	CA; FL	Yes	FL resident	03/22/20



# Coronavirus: line list of cases

Data verified as of Apr 21, 2020 at 10 AM

Data in this report are provisional and subject to change.

Case	County	Age	Gender	Travel related	Travel detail	Contact with a confirmed case	Jurisdiction	Date case counted
742	Broward	71	Male	No		Yes	FL resident	03/22/20
743	Broward	26	Female	No		Yes	FL resident	03/22/20
744	Broward	67	Male	Unknown		No	FL resident	03/22/20
745	Broward	39	Female	No		No	FL resident	03/22/20
746	Broward	53	Female	No		Yes	FL resident	03/22/20
747	Broward	51	Female	No		Yes	FL resident	03/22/20
748	Broward	53	Male	Yes	ARGENTINA; ECUADOR; FL; MEXICO; NV	Unknown	FL resident	03/22/20
749	Broward	55	Male	No		Yes	FL resident	03/22/20
750	Broward	30	Female	No		Yes	FL resident	03/22/20
751	Broward	84	Female	No		Yes	FL resident	03/22/20
752	Broward	32	Male	No		No	FL resident	03/22/20
753	Broward	75	Male	Yes	FL; HONDURAS	No	FL resident	03/22/20
754	Broward	31	Male	No		Unknown	FL resident	03/22/20
755	Broward	46	Female	No		No	FL resident	03/22/20
756	Broward	44	Male	No		Unknown	FL resident	03/22/20
757	Broward	56	Female	No		No	FL resident	03/22/20
758	Broward	40	Male	No		No	FL resident	03/22/20
759	Broward	41	Male	No		Unknown	FL resident	03/22/20
760	Broward	82	Male	Yes	CO	Yes	FL resident	03/22/20
761	Broward	73	Male	No		Yes	FL resident	03/22/20
762	Broward	61	Female	No		Yes	FL resident	03/22/20
763	Broward	50	Male	No		Unknown	FL resident	03/22/20
764	Broward	57	Male	Yes	NY	Unknown	FL resident	03/22/20
765	Broward	50	Male	No		Yes	FL resident	03/22/20
766	Broward	26	Female	No		Yes	FL resident	03/22/20
767	Broward	43	Female	No		Unknown	FL resident	03/22/20
768	Broward	22	Female	No		Yes	FL resident	03/22/20
769	Broward	64	Male	No		No	FL resident	03/22/20
770	Broward	43	Female	No		Yes	FL resident	03/22/20
771	Broward	71	Male	Yes	MI; UNKNOWN	No	FL resident	03/22/20
772	Broward	75	Female	No		No	FL resident	03/22/20
773	Broward	70	Male	Unknown			FL resident	03/22/20
774	Broward	32	Male	No		Yes	FL resident	03/22/20
775	Broward	51	Female	No		Yes	FL resident	03/22/20
776	Broward	36	Female	Yes	FRANCE; UNITED KINGDOM	Yes	FL resident	03/22/20
777	Broward	33	Male	Yes	FL; MEXICO	Unknown	FL resident	03/22/20
778	Broward	38	Male	No		Yes	FL resident	03/22/20
779	Broward	59	Male	Yes	CHILE; GERMANY	Yes	FL resident	03/22/20
780	Broward	60	Female	Yes	CO; FL	Yes	FL resident	03/22/20
781	Broward	24	Male	No		Unknown	FL resident	03/22/20
782	Broward	55	Male	No		Yes	FL resident	03/22/20
783	Broward	57	Male	No		Yes	FL resident	03/22/20
784	Broward	56	Male	No		Yes	FL resident	03/22/20
785	Broward	50	Female	No		Yes	FL resident	03/22/20
786	Broward	26	Female	No		Yes	FL resident	03/22/20
787	Broward	42	Male	No		No	FL resident	03/22/20
788	Broward	80	Female	No		No	FL resident	03/23/20
789	Broward	22	Female	No		Yes	FL resident	03/23/20
790	Broward	96	Female	No		Yes	FL resident	03/23/20
791	Broward	46	Male	No		Unknown	FL resident	03/23/20
792	Broward	29	Female	Yes	FL; NY	No	FL resident	03/23/20
793	Broward	41	Male	No		No	FL resident	03/23/20
794	Broward	73	Female	Yes	NY	Yes	FL resident	03/23/20
795	Broward	71	Male	No		Yes	FL resident	03/23/20
796	Broward	74	Male	No		Unknown	FL resident	03/23/20
797	Broward	56	Male	No		No	FL resident	03/23/20
798	Broward	72	Male	Unknown			FL resident	03/23/20
799	Broward	64	Female	Yes	PERU	Yes	FL resident	03/23/20
800	Broward	21	Female	No		No	FL resident	03/23/20
801	Broward	83	Female	No		Yes	FL resident	03/23/20
802	Broward	76	Female	Yes	PUERTO RICO	Yes	FL resident	03/23/20



# Coronavirus: line list of cases

Data verified as of Apr 21, 2020 at 10 AM

Data in this report are provisional and subject to change.

Case	County	Age	Gender	Travel related	Travel detail	Contact with a confirmed case	Jurisdiction	Date case counted
803	Broward	66	Male	Yes	NY	Yes	FL resident	03/23/20
804	Broward	51	Male	No		Unknown	FL resident	03/23/20
805	Broward	68	Male	No		No	FL resident	03/23/20
806	Broward	15	Female	No		No	FL resident	03/23/20
807	Broward	51	Male	No		Yes	FL resident	03/23/20
808	Broward	52	Male	Yes	CO	Yes	FL resident	03/23/20
809	Broward	28	Male	Yes	ECUADOR	Yes	FL resident	03/23/20
810	Broward	26	Female	No		Unknown	FL resident	03/23/20
811	Broward	67	Female	Yes	FL; MI	Yes	FL resident	03/23/20
812	Broward	28	Male	Yes	AUSTRALIA; CA; FL	Yes	FL resident	03/23/20
813	Broward	29	Male	No		Yes	FL resident	03/23/20
814	Broward	59	Male	No		Yes	FL resident	03/23/20
815	Broward	82	Female	Unknown		Yes	FL resident	03/23/20
816	Broward	50	Female	No		Yes	FL resident	03/23/20
817	Broward	66	Female	Yes	CO; ID	Yes	FL resident	03/23/20
818	Broward	20	Male	No		Yes	FL resident	03/23/20
819	Broward	43	Male	No		Yes	FL resident	03/23/20
820	Broward	71	Male	Yes	FRANCE	Yes	FL resident	03/23/20
821	Broward	28	Male	Yes	GA	No	FL resident	03/23/20
822	Broward	30	Male	No		Yes	FL resident	03/23/20
823	Broward	52	Female	No		Yes	FL resident	03/23/20
824	Broward	65	Male	Yes	NJ	Yes	FL resident	03/23/20
825	Broward	76	Male	No		No	FL resident	03/23/20
826	Broward	67	Male	Yes	NY	No	FL resident	03/23/20
827	Broward	34	Female	No		Yes	FL resident	03/23/20
828	Broward	1	Female	Unknown		Yes	FL resident	03/24/20
829	Broward	38	Male	No		Yes	FL resident	03/24/20
830	Broward	39	Female	No		Yes	FL resident	03/24/20
831	Broward	42	Female	No		No	FL resident	03/24/20
832	Broward	61	Male	No		No	FL resident	03/24/20
833	Broward	74	Male	No		Unknown	FL resident	03/24/20
834	Broward	40	Female	No		Yes	FL resident	03/24/20
835	Broward	31	Male	Yes	FL; NY	Yes	FL resident	03/24/20
836	Broward	59	Female	Unknown		Yes	FL resident	03/24/20
837	Broward	58	Male	Yes	NY	Unknown	FL resident	03/24/20
838	Broward	64	Male	Yes	CANADA	No	FL resident	03/24/20
839	Broward	51	Male	Yes	DOMINICAN REPUBLIC	Unknown	FL resident	03/24/20
840	Broward	64	Female	Yes	HAITI	Unknown	FL resident	03/24/20
841	Broward	0	Male	Unknown		Yes	FL resident	03/24/20
842	Broward	57	Female	No		Yes	FL resident	03/24/20
843	Broward	49	Female	Yes	FL; GA	Yes	FL resident	03/24/20
844	Broward	78	Male	Unknown		Yes	FL resident	03/24/20
845	Broward	64	Male	Unknown		Unknown	FL resident	03/24/20
846	Broward	84	Female	No		Yes	FL resident	03/24/20
847	Broward	33	Male	Yes	CO	No	FL resident	03/24/20
848	Broward	36	Male	No		No	FL resident	03/24/20
849	Broward	38	Male	No		No	FL resident	03/24/20
850	Broward	21	Male	Yes	EUROPE	No	FL resident	03/24/20
851	Broward	62	Male	No		Yes	FL resident	03/24/20
852	Broward	20	Female	No		Yes	FL resident	03/24/20
853	Broward	52	Female	No		Yes	FL resident	03/24/20
854	Broward	61	Male	Yes	RI	Unknown	FL resident	03/24/20
855	Broward	77	Male	No		Yes	FL resident	03/24/20
856	Broward	38	Female	Unknown		Unknown	FL resident	03/24/20
857	Broward	59	Male	Yes	NC	Unknown	FL resident	03/24/20
858	Broward	58	Female	Yes	GA	Yes	FL resident	03/24/20
859	Broward	53	Female	Unknown		Unknown	FL resident	03/24/20
860	Broward	60	Male	Yes	ECUADOR	Yes	FL resident	03/24/20
861	Broward	45	Male	No		No	FL resident	03/24/20
862	Broward	38	Male	No		Unknown	FL resident	03/24/20
863	Broward	41	Male	Unknown		Yes	FL resident	03/24/20
864	Broward	22	Female	Unknown		Yes	FL resident	03/24/20



# Coronavirus: line list of cases

Data verified as of Apr 21, 2020 at 10 AM

Data in this report are provisional and subject to change.

Case	County	Age	Gender	Travel related	Travel detail	Contact with a confirmed case	Jurisdiction	Date case counted
865	Broward	47	Female	No		Yes	FL resident	03/24/20
866	Broward	53	Male	No		Yes	FL resident	03/24/20
867	Broward	46	Male	No		Yes	FL resident	03/24/20
868	Broward	61	Female	Yes	NY	Unknown	FL resident	03/25/20
869	Broward	83	Male	No		Unknown	FL resident	03/25/20
870	Broward	47	Female	No		Unknown	FL resident	03/25/20
871	Broward	51	Female	No		Yes	FL resident	03/25/20
872	Broward	40	Male	Yes	COLOMBIA	Yes	FL resident	03/25/20
873	Broward	59	Female	No		Yes	FL resident	03/25/20
874	Broward	35	Male	No		Unknown	FL resident	03/25/20
875	Broward	53	Female	No		Yes	FL resident	03/25/20
876	Broward	50	Male	No		Yes	FL resident	03/25/20
877	Broward	56	Male	No		Yes	FL resident	03/25/20
878	Broward	79	Male	Yes	PERU	Yes	FL resident	03/25/20
879	Broward	57	Male	No		No	FL resident	03/25/20
880	Broward	73	Male	No		No	FL resident	03/25/20
881	Broward	59	Female	No		Unknown	FL resident	03/25/20
882	Broward	53	Male	No		Unknown	FL resident	03/25/20
883	Broward	49	Female	No		Yes	FL resident	03/25/20
884	Broward	73	Male	Yes	SPAIN	Yes	FL resident	03/25/20
885	Broward	28	Male	Yes	NY	No	FL resident	03/25/20
886	Broward	30	Female	No		No	FL resident	03/25/20
887	Broward	73	Male	No		Yes	FL resident	03/25/20
888	Broward	24	Male	No		Yes	FL resident	03/25/20
889	Broward	62	Female	No		No	FL resident	03/25/20
890	Broward	63	Male	No		Unknown	FL resident	03/25/20
891	Broward	76	Female	Yes	HAITI	No	FL resident	03/25/20
892	Broward	59	Male	No		Yes	FL resident	03/25/20
893	Broward	56	Female	Unknown		Yes	FL resident	03/25/20
894	Broward	36	Male	No		Yes	FL resident	03/25/20
895	Broward	48	Male	No		No	FL resident	03/25/20
896	Broward	50	Male	No		Yes	FL resident	03/25/20
897	Broward	29	Male	Yes	FL; MEXICO	Yes	FL resident	03/25/20
898	Broward	85	Male	Unknown		Yes	FL resident	03/25/20
899	Broward	93	Female	Unknown		Yes	FL resident	03/25/20
900	Broward	28	Female	No		Yes	FL resident	03/25/20
901	Broward	59	Female	No		Yes	FL resident	03/25/20
902	Broward	59	Male	No		Yes	FL resident	03/25/20
903	Broward	34	Male	No		No	FL resident	03/25/20
904	Broward	30	Female	No		No	FL resident	03/25/20
905	Broward	34	Male	Yes	CA; FL; TX	Unknown	FL resident	03/25/20
906	Broward	59	Male	No		Unknown	FL resident	03/25/20
907	Broward	38	Male	No		Yes	FL resident	03/25/20
908	Broward	52	Male	Unknown		No	FL resident	03/25/20
909	Broward	63	Female	Yes	CA	Yes	FL resident	03/25/20
910	Broward	66	Male	No		Unknown	FL resident	03/25/20
911	Broward	67	Male	No		Yes	FL resident	03/25/20
912	Broward	69	Female	No		Yes	FL resident	03/25/20
913	Broward	49	Male	No		Yes	FL resident	03/25/20
914	Broward	58	Male	No		No	FL resident	03/25/20
915	Broward	69	Female	No		Yes	FL resident	03/25/20
916	Broward	65	Male	No		Yes	FL resident	03/25/20
917	Broward	18	Female	Yes	CO; FL	Yes	FL resident	03/25/20
918	Broward	26	Female	Unknown			FL resident	03/25/20
919	Broward	46	Male	No		No	FL resident	03/25/20
920	Broward	46	Male	Unknown		Unknown	FL resident	03/25/20
921	Broward	44	Male	Yes	FL; SWITZERLAND	Unknown	FL resident	03/25/20
922	Broward	25	Male	Yes	ITALY	Unknown	FL resident	03/25/20
923	Broward	76	Male	No		Yes	FL resident	03/25/20
924	Broward	35	Male	Unknown		Unknown	FL resident	03/25/20
925	Broward	34	Male	No		Yes	FL resident	03/25/20
926	Broward	42	Male	Unknown			FL resident	03/25/20



# Coronavirus: line list of cases

Data verified as of Apr 21, 2020 at 10 AM

Data in this report are provisional and subject to change.

Case	County	Age	Gender	Travel related	Travel detail	Contact with a confirmed case	Jurisdiction	Date case counted
927	Broward	35	Female	No		Yes	FL resident	03/25/20
928	Broward	45	Male	Yes	TX	Yes	FL resident	03/25/20
929	Broward	23	Male	Yes	IRELAND	Unknown	FL resident	03/25/20
930	Broward	24	Female	Yes	FL; MOROCCO; PORTUGAL; SPAIN	No	FL resident	03/25/20
931	Broward	60	Female	No		Yes	FL resident	03/25/20
932	Broward	56	Female	Unknown		Unknown	FL resident	03/25/20
933	Broward	73	Male	Yes	BAHAMAS; FL	No	FL resident	03/25/20
934	Broward	37	Male	No		No	FL resident	03/25/20
935	Broward	50	Male	No		Yes	FL resident	03/25/20
936	Broward	43	Female	No		Yes	FL resident	03/25/20
937	Broward	36	Male	No		Yes	FL resident	03/25/20
938	Broward	35	Female	No		Unknown	FL resident	03/25/20
939	Broward	67	Female	No		Unknown	FL resident	03/25/20
940	Broward	70	Female	Yes	NY	Yes	FL resident	03/25/20
941	Broward	66	Male	Yes	FL; PA	Unknown	FL resident	03/25/20
942	Broward	33	Female	Unknown			FL resident	03/25/20
943	Broward	63	Male	Yes	NY	Yes	FL resident	03/25/20
944	Broward	64	Male	No		Unknown	FL resident	03/25/20
945	Broward	54	Male	Unknown		No	FL resident	03/25/20
946	Broward	35	Male	No		Yes	FL resident	03/25/20
947	Broward	49	Male	No		Yes	FL resident	03/25/20
948	Broward	49	Male	No		No	FL resident	03/25/20
949	Broward	71	Female	No		No	FL resident	03/25/20
950	Broward	39	Female	No		Yes	FL resident	03/25/20
951	Broward	82	Female	No		No	FL resident	03/25/20
952	Broward	28	Male	Unknown		Unknown	FL resident	03/25/20
953	Broward	18	Male	Unknown		Unknown	FL resident	03/25/20
954	Broward	35	Female	Yes	NY	Yes	FL resident	03/25/20
955	Broward	48	Female	Yes	DOMINICAN REPUBLIC	No	FL resident	03/25/20
956	Broward	46	Male	No		Yes	FL resident	03/25/20
957	Broward	71	Male	Unknown		Unknown	FL resident	03/25/20
958	Broward	37	Male	No		Unknown	FL resident	03/25/20
959	Broward	54	Male	No		Yes	FL resident	03/25/20
960	Broward	65	Male	No		No	FL resident	03/25/20
961	Broward	50	Female	No		Yes	FL resident	03/25/20
962	Broward	86	Female	No		Yes	FL resident	03/25/20
963	Broward	97	Male	Unknown			FL resident	03/25/20
964	Broward	62	Male	Yes	FL; NY	Yes	FL resident	03/25/20
965	Broward	64	Male	Yes	NY	Unknown	FL resident	03/25/20
966	Broward	45	Female	No		No	FL resident	03/25/20
967	Broward	78	Male	No		No	FL resident	03/25/20
968	Broward	48	Male	No		Unknown	FL resident	03/25/20
969	Broward	34	Male	Yes	CA	Yes	FL resident	03/25/20
970	Broward	37	Male	Unknown		Unknown	FL resident	03/25/20
971	Broward	67	Female	Unknown		Yes	FL resident	03/25/20
972	Broward	50	Male	No		No	FL resident	03/25/20
973	Broward	64	Female	No		No	FL resident	03/25/20
974	Broward	44	Male	No		Yes	FL resident	03/25/20
975	Broward	87	Female	No		Yes	FL resident	03/25/20
976	Broward	37	Male	Yes	BRAZIL	No	FL resident	03/25/20
977	Broward	40	Male	No		No	FL resident	03/25/20
978	Broward	75	Male	Yes	NY	Yes	FL resident	03/25/20
979	Broward	53	Male	No		Yes	FL resident	03/25/20
980	Broward	45	Male	Unknown		Unknown	FL resident	03/25/20
981	Broward	55	Male	Unknown		Yes	FL resident	03/25/20
982	Broward	55	Female	Unknown		Yes	FL resident	03/25/20
983	Broward	24	Female	No		No	FL resident	03/25/20
984	Broward	70	Male	Unknown		Unknown	FL resident	03/25/20
985	Broward	58	Male	No		No	FL resident	03/25/20
986	Broward	65	Male	No		No	FL resident	03/25/20
987	Broward	27	Male	Unknown		Yes	FL resident	03/25/20



# Coronavirus: line list of cases

Data verified as of Apr 21, 2020 at 10 AM

Data in this report are provisional and subject to change.

Case	County	Age	Gender	Travel related	Travel detail	Contact with a confirmed case	Jurisdiction	Date case counted
988	Broward	79	Female	Unknown		Yes	FL resident	03/25/20
989	Broward	78	Female	No		Yes	FL resident	03/25/20
990	Broward	59	Male	Yes	COLOMBIA	Unknown	FL resident	03/26/20
991	Broward	62	Male	Unknown		Unknown	FL resident	03/26/20
992	Broward	40	Male	No		No	FL resident	03/26/20
993	Broward	39	Male	No		No	FL resident	03/26/20
994	Broward	54	Male	No		No	FL resident	03/26/20
995	Broward	21	Male	Yes	SPAIN	Yes	FL resident	03/26/20
996	Broward	40	Male	Yes	FL; NY; VA	No	FL resident	03/26/20
997	Broward	25	Male	No		Yes	FL resident	03/26/20
998	Broward	44	Female	No		Unknown	FL resident	03/26/20
999	Broward	58	Female	No		No	FL resident	03/26/20
1,000	Broward	72	Male	No		Yes	FL resident	03/26/20
1,001	Broward	74	Female	Unknown		Yes	FL resident	03/26/20
1,002	Broward	16	Male	No		No	FL resident	03/26/20
1,003	Broward	44	Male	No		Yes	FL resident	03/26/20
1,004	Broward	41	Female	Unknown		Unknown	FL resident	03/26/20
1,005	Broward	51	Male	No		Unknown	FL resident	03/26/20
1,006	Broward	35	Male	Yes	IRELAND	Yes	FL resident	03/26/20
1,007	Broward	38	Female	Yes	PERU	Unknown	FL resident	03/26/20
1,008	Broward	57	Female	Yes	DOMINICAN REPUBLIC	Yes	FL resident	03/26/20
1,009	Broward	66	Female	No		Yes	FL resident	03/26/20
1,010	Broward	58	Female	Unknown			FL resident	03/26/20
1,011	Broward	47	Female	Unknown		Unknown	FL resident	03/26/20
1,012	Broward	30	Female	Yes	DOMINICAN REPUBLIC; FL; NJ; NY	Yes	FL resident	03/26/20
1,013	Broward	22	Female	Yes	ITALY	Yes	FL resident	03/26/20
1,014	Broward	47	Female	No		No	FL resident	03/26/20
1,015	Broward	57	Male	Unknown		Yes	FL resident	03/26/20
1,016	Broward	43	Female	No		Unknown	FL resident	03/26/20
1,017	Broward	77	Female	No		Yes	FL resident	03/26/20
1,018	Broward	33	Male	Unknown		Yes	FL resident	03/26/20
1,019	Broward	25	Female	No		No	FL resident	03/26/20
1,020	Broward	39	Male	No		Yes	FL resident	03/26/20
1,021	Broward	40	Male	No		No	FL resident	03/26/20
1,022	Broward	37	Female	No		Yes	FL resident	03/26/20
1,023	Broward	41	Female	Unknown		Unknown	FL resident	03/26/20
1,024	Broward	47	Male	No		Unknown	FL resident	03/26/20
1,025	Broward	51	Female	No		Yes	FL resident	03/26/20
1,026	Broward	69	Male	Yes	ANTIGUA AND BARBUDA; FRANCE; GA; SPAIN	Yes	FL resident	03/26/20
1,027	Broward	62	Female	Yes	ANTIGUA AND BARBUDA; FRANCE; PUERTO RICO; SPAIN	Yes	FL resident	03/26/20
1,028	Broward	25	Female	Unknown		Yes	FL resident	03/26/20
1,029	Broward	45	Female	No		Yes	FL resident	03/26/20
1,030	Broward	38	Male	Yes	FL; UNKNOWN	No	FL resident	03/26/20
1,031	Broward	49	Female	No		Yes	FL resident	03/26/20
1,032	Broward	55	Female	Unknown		Yes	FL resident	03/26/20
1,033	Broward	36	Female	No		Yes	FL resident	03/26/20
1,034	Broward	27	Male	Yes	NY	No	FL resident	03/26/20
1,035	Broward	65	Male	Unknown		Unknown	FL resident	03/26/20
1,036	Broward	30	Female	Unknown		No	FL resident	03/26/20
1,037	Broward	57	Male	Yes	FRANCE	Yes	FL resident	03/26/20
1,038	Broward	72	Female	Yes	ID	Yes	FL resident	03/26/20
1,039	Broward	56	Male	No		No	FL resident	03/26/20
1,040	Broward	40	Male	Yes	CO	Unknown	FL resident	03/26/20
1,041	Broward	72	Female	Yes	PERU	Unknown	FL resident	03/26/20
1,042	Broward	45	Male	Yes	FL; UNKNOWN	Yes	FL resident	03/26/20
1,043	Broward	64	Female	Yes	LA; NC	Yes	FL resident	03/26/20
1,044	Broward	68	Male	No		Yes	FL resident	03/26/20
1,045	Broward	23	Female	No		Yes	FL resident	03/26/20
1,046	Broward	30	Male	No		No	FL resident	03/26/20



# Coronavirus: line list of cases

Data verified as of Apr 21, 2020 at 10 AM

Data in this report are provisional and subject to change.

Case	County	Age	Gender	Travel related	Travel detail	Contact with a confirmed case	Jurisdiction	Date case counted
1,047	Broward	94	Female	Unknown			FL resident	03/26/20
1,048	Broward	80	Female	Unknown			FL resident	03/26/20
1,049	Broward	52	Female	No		No	FL resident	03/26/20
1,050	Broward	62	Female	No		No	FL resident	03/26/20
1,051	Broward	42	Female	No		Yes	FL resident	03/26/20
1,052	Broward	61	Male	No		Unknown	FL resident	03/26/20
1,053	Broward	49	Male	No		No	FL resident	03/26/20
1,054	Broward	26	Male	Yes	BRAZIL; FL	Unknown	FL resident	03/26/20
1,055	Broward	68	Female	Unknown		Yes	FL resident	03/26/20
1,056	Broward	37	Male	Unknown		Unknown	FL resident	03/26/20
1,057	Broward	42	Male	No		Yes	FL resident	03/26/20
1,058	Broward	34	Female	No		No	FL resident	03/26/20
1,059	Broward	61	Male	No		No	FL resident	03/26/20
1,060	Broward	78	Female	No		Yes	FL resident	03/26/20
1,061	Broward	55	Male	No		No	FL resident	03/26/20
1,062	Broward	33	Female	Yes	FL; GA	Yes	FL resident	03/26/20
1,063	Broward	46	Female	Unknown		Unknown	FL resident	03/26/20
1,064	Broward	67	Male	No		Unknown	FL resident	03/26/20
1,065	Broward	42	Male	Unknown		Yes	FL resident	03/26/20
1,066	Broward	57	Male	Unknown		Unknown	FL resident	03/26/20
1,067	Broward	28	Male	No		Yes	FL resident	03/26/20
1,068	Broward	36	Male	No		Yes	FL resident	03/26/20
1,069	Broward	62	Female	Yes	NY	Yes	FL resident	03/26/20
1,070	Broward	30	Male	Unknown		Yes	FL resident	03/26/20
1,071	Broward	32	Female	No		Yes	FL resident	03/26/20
1,072	Broward	42	Female	No		Yes	FL resident	03/26/20
1,073	Broward	29	Male	No		Yes	FL resident	03/26/20
1,074	Broward	26	Female	Yes	NY	Yes	FL resident	03/26/20
1,075	Broward	41	Male	Yes	CO	No	FL resident	03/26/20
1,076	Broward	66	Male	Yes	NY	Yes	FL resident	03/26/20
1,077	Broward	22	Female	No		Yes	FL resident	03/27/20
1,078	Broward	26	Male	Yes	BRAZIL; PANAMA	Unknown	FL resident	03/27/20
1,079	Broward	28	Female	Yes	FL; HAITI; MEXICO	Unknown	FL resident	03/27/20
1,080	Broward	39	Male	Unknown		Unknown	FL resident	03/27/20
1,081	Broward	28	Male	No		Yes	FL resident	03/27/20
1,082	Broward	55	Male	No		No	FL resident	03/27/20
1,083	Broward	35	Male	No		Yes	FL resident	03/27/20
1,084	Broward	60	Male	Unknown		Yes	FL resident	03/27/20
1,085	Broward	40	Female	No		Yes	FL resident	03/27/20
1,086	Broward	67	Male	No		Yes	FL resident	03/27/20
1,087	Broward	60	Female	Unknown		Yes	FL resident	03/27/20
1,088	Broward	32	Male	Yes	SPAIN	No	FL resident	03/27/20
1,089	Broward	58	Female	No		No	FL resident	03/27/20
1,090	Broward	56	Male	Unknown		Yes	FL resident	03/27/20
1,091	Broward	74	Female	Unknown		Yes	FL resident	03/27/20
1,092	Broward	28	Female	No		No	FL resident	03/27/20
1,093	Broward	66	Female	No		Unknown	FL resident	03/27/20
1,094	Broward	56	Female	No		Yes	FL resident	03/27/20
1,095	Broward	57	Male	Yes	NY	No	FL resident	03/27/20
1,096	Broward	45	Male	Yes	NY	Unknown	FL resident	03/27/20
1,097	Broward	61	Female	No		Unknown	FL resident	03/27/20
1,098	Broward	35	Male	Unknown		Yes	FL resident	03/27/20
1,099	Broward	74	Male	Unknown		Yes	FL resident	03/27/20
1,100	Broward	42	Male	No		Yes	FL resident	03/27/20
1,101	Broward	43	Male	No		No	FL resident	03/27/20
1,102	Broward	62	Female	Yes	FL; PA	Unknown	FL resident	03/27/20
1,103	Broward	56	Female	No		Unknown	FL resident	03/27/20
1,104	Broward	57	Female	No		Yes	FL resident	03/27/20
1,105	Broward	35	Female	No		Yes	FL resident	03/27/20
1,106	Broward	37	Male	No		Yes	FL resident	03/27/20
1,107	Broward	24	Male	No		Yes	FL resident	03/27/20
1,108	Broward	39	Male	Yes	FL; IL	Unknown	FL resident	03/27/20



# Coronavirus: line list of cases

Data verified as of Apr 21, 2020 at 10 AM

Data in this report are provisional and subject to change.

Case	County	Age	Gender	Travel related	Travel detail	Contact with a confirmed case	Jurisdiction	Date case counted
1,109	Broward	38	Male	No		Unknown	FL resident	03/27/20
1,110	Broward	20	Male	No		Unknown	FL resident	03/27/20
1,111	Broward	25	Female	No		No	FL resident	03/27/20
1,112	Broward	68	Male	Yes	COLOMBIA	Yes	FL resident	03/27/20
1,113	Broward	60	Male	No		Unknown	FL resident	03/27/20
1,114	Broward	29	Male	Yes	CA	Yes	FL resident	03/27/20
1,115	Broward	56	Female	Yes	MD; MN; PA	Unknown	FL resident	03/27/20
1,116	Broward	40	Female	No		No	FL resident	03/27/20
1,117	Broward	69	Male	Unknown		Unknown	FL resident	03/27/20
1,118	Broward	29	Male	No		Yes	FL resident	03/27/20
1,119	Broward	65	Male	No		Unknown	FL resident	03/27/20
1,120	Broward	43	Male	No		Yes	FL resident	03/27/20
1,121	Broward	43	Male	No		No	FL resident	03/27/20
1,122	Broward	59	Male	No		No	FL resident	03/27/20
1,123	Broward	50	Male	No		Yes	FL resident	03/27/20
1,124	Broward	78	Female	No		No	FL resident	03/27/20
1,125	Broward	43	Female	No		Unknown	FL resident	03/27/20
1,126	Broward	54	Female	No		Unknown	FL resident	03/27/20
1,127	Broward	52	Male	No		No	FL resident	03/27/20
1,128	Broward	58	Male	No		No	FL resident	03/27/20
1,129	Broward	29	Male	Yes	DOMINICAN REPUBLIC	No	FL resident	03/27/20
1,130	Broward	69	Female	Yes	Ecuador	Unknown	FL resident	03/27/20
1,131	Broward	23	Male	No		Unknown	FL resident	03/27/20
1,132	Broward	43	Female	No		Yes	FL resident	03/27/20
1,133	Broward	67	Male	Yes	NY	Yes	FL resident	03/27/20
1,134	Broward	56	Male	Unknown		Unknown	FL resident	03/27/20
1,135	Broward	21	Male	Yes	EUROPE; UNITED KINGDOM	Unknown	FL resident	03/27/20
1,136	Broward	20	Female	Yes	NY	No	FL resident	03/27/20
1,137	Broward	54	Male	Yes	CO; FL	Yes	FL resident	03/27/20
1,138	Broward	26	Female	Yes	NY	Yes	FL resident	03/27/20
1,139	Broward	43	Male	Unknown		Yes	FL resident	03/27/20
1,140	Broward	37	Female	No		Yes	FL resident	03/27/20
1,141	Broward	24	Female	Yes	NV	Yes	FL resident	03/27/20
1,142	Broward	56	Male	Unknown		No	FL resident	03/27/20
1,143	Broward	94	Female	Unknown		Yes	FL resident	03/27/20
1,144	Broward	40	Female	Unknown		No	FL resident	03/27/20
1,145	Broward	33	Female	No		Unknown	FL resident	03/27/20
1,146	Broward	64	Female	Unknown		No	FL resident	03/27/20
1,147	Broward	58	Female	No		No	FL resident	03/27/20
1,148	Broward	58	Male	No		No	FL resident	03/27/20
1,149	Broward	72	Male	Yes	COLOMBIA	Unknown	FL resident	03/27/20
1,150	Broward	20	Female	No		No	FL resident	03/27/20
1,151	Broward	62	Female	Yes	MEXICO	Yes	FL resident	03/27/20
1,152	Broward	36	Male	No		Unknown	FL resident	03/27/20
1,153	Broward	22	Male	Unknown		No	FL resident	03/27/20
1,154	Broward	69	Female	No		No	FL resident	03/27/20
1,155	Broward	39	Male	No		No	FL resident	03/27/20
1,156	Broward	63	Female	Yes	BRAZIL; FL	Yes	FL resident	03/27/20
1,157	Broward	58	Female	Yes	TX	Yes	FL resident	03/27/20
1,158	Broward	63	Male	Yes	ISRAEL; JORDAN	Unknown	FL resident	03/27/20
1,159	Broward	52	Male	No		Yes	FL resident	03/27/20
1,160	Broward	80	Male	No		Yes	FL resident	03/27/20
1,161	Broward	50	Female	Yes	BAHAMAS	Yes	FL resident	03/27/20
1,162	Broward	23	Female	No		Yes	FL resident	03/27/20
1,163	Broward	7	Female	No		Yes	FL resident	03/27/20
1,164	Broward	33	Female	No		Yes	FL resident	03/27/20
1,165	Broward	33	Female	Yes	DOMINICAN REPUBLIC; ECUADOR; NY; UT	Yes	FL resident	03/27/20
1,166	Broward	55	Male	No		Yes	FL resident	03/27/20
1,167	Broward	66	Male	No		Yes	FL resident	03/27/20
1,168	Broward	64	Male	No		Yes	FL resident	03/27/20
1,169	Broward	51	Male	No		No	FL resident	03/27/20



# Coronavirus: line list of cases

Data verified as of Apr 21, 2020 at 10 AM

Data in this report are provisional and subject to change.

Case	County	Age	Gender	Travel related	Travel detail	Contact with a confirmed case	Jurisdiction	Date case counted
1,170	Broward	61	Male	No		Yes	FL resident	03/27/20
1,171	Broward	54	Male	Unknown		Unknown	FL resident	03/27/20
1,172	Broward	67	Male	Unknown		Unknown	FL resident	03/27/20
1,173	Broward	33	Male	No		No	FL resident	03/27/20
1,174	Broward	83	Male	Unknown		Yes	FL resident	03/27/20
1,175	Broward	91	Female	Unknown			FL resident	03/27/20
1,176	Broward	68	Male	Yes	FL; NY	No	FL resident	03/27/20
1,177	Broward	52	Male	No		Yes	FL resident	03/28/20
1,178	Broward	34	Female	No		Unknown	FL resident	03/28/20
1,179	Broward	47	Female	Unknown		Unknown	FL resident	03/28/20
1,180	Broward	85	Male	No		Yes	FL resident	03/28/20
1,181	Broward	34	Female	No		Yes	FL resident	03/28/20
1,182	Broward	33	Female	Unknown		Yes	FL resident	03/28/20
1,183	Broward	42	Male	No		No	FL resident	03/28/20
1,184	Broward	56	Female	No		No	FL resident	03/28/20
1,185	Broward	63	Female	Unknown		Yes	FL resident	03/28/20
1,186	Broward	45	Female	No		No	FL resident	03/28/20
1,187	Broward	41	Female	Unknown		Unknown	FL resident	03/28/20
1,188	Broward	68	Male	No		No	FL resident	03/28/20
1,189	Broward	22	Female	Yes	NY	No	FL resident	03/28/20
1,190	Broward	66	Male	No		Yes	FL resident	03/28/20
1,191	Broward	73	Male	No		No	FL resident	03/28/20
1,192	Broward	26	Male	Unknown		Unknown	FL resident	03/28/20
1,193	Broward	24	Male	Unknown		No	FL resident	03/28/20
1,194	Broward	69	Male	Unknown		Unknown	FL resident	03/28/20
1,195	Broward	53	Male	Unknown			FL resident	03/28/20
1,196	Broward	42	Male	Yes	FL; IL; NY	Yes	FL resident	03/28/20
1,197	Broward	20	Male	No		Unknown	FL resident	03/28/20
1,198	Broward	37	Male	No		Yes	FL resident	03/28/20
1,199	Broward	28	Male	Unknown		Unknown	FL resident	03/28/20
1,200	Broward	20	Male	Unknown		Unknown	FL resident	03/28/20
1,201	Broward	68	Male	No		Yes	FL resident	03/28/20
1,202	Broward	48	Male	Yes	IRAN	No	FL resident	03/28/20
1,203	Broward	65	Female	Yes	ECUADOR	Unknown	FL resident	03/28/20
1,204	Broward	52	Female	Yes	NY	Unknown	FL resident	03/28/20
1,205	Broward	23	Male	No		Yes	FL resident	03/28/20
1,206	Broward	52	Female	Unknown			FL resident	03/28/20
1,207	Broward	32	Male	Unknown		Unknown	FL resident	03/28/20
1,208	Broward	20	Female	Unknown		Yes	FL resident	03/28/20
1,209	Broward	20	Female	Yes	UNITED KINGDOM	Yes	FL resident	03/28/20
1,210	Broward	62	Male	No		Yes	FL resident	03/28/20
1,211	Broward	41	Male	Unknown		Yes	FL resident	03/28/20
1,212	Broward	22	Female	Yes	FL; SPAIN	No	FL resident	03/28/20
1,213	Broward	62	Male	Unknown		Unknown	FL resident	03/28/20
1,214	Broward	29	Female	Unknown		Unknown	FL resident	03/28/20
1,215	Broward	46	Male	No		Yes	FL resident	03/28/20
1,216	Broward	39	Male	Unknown		Unknown	FL resident	03/28/20
1,217	Broward	40	Female	Yes	CUBA; FL	Unknown	FL resident	03/28/20
1,218	Broward	51	Female	No		Yes	FL resident	03/28/20
1,219	Broward	39	Female	Unknown		Unknown	FL resident	03/28/20
1,220	Broward	21	Male	Yes	FL; SPAIN	No	FL resident	03/28/20
1,221	Broward	37	Female	No		Yes	FL resident	03/28/20
1,222	Broward	23	Female	No		Unknown	FL resident	03/28/20
1,223	Broward	64	Female	No		No	FL resident	03/28/20
1,224	Broward	42	Female	Unknown		Yes	FL resident	03/28/20
1,225	Broward	7	Male	Unknown		Yes	FL resident	03/28/20
1,226	Broward	46	Male	Yes	CANADA	Unknown	FL resident	03/28/20
1,227	Broward	31	Male	No		Yes	FL resident	03/28/20
1,228	Broward	52	Male	Unknown		No	FL resident	03/28/20
1,229	Broward	22	Female	Yes	IL	Yes	FL resident	03/28/20
1,230	Broward	27	Male	Yes	CA	No	FL resident	03/28/20
1,231	Broward	16	Female	Unknown		Unknown	FL resident	03/28/20



# Coronavirus: line list of cases

Data verified as of Apr 21, 2020 at 10 AM

Data in this report are provisional and subject to change.

Case	County	Age	Gender	Travel related	Travel detail	Contact with a confirmed case	Jurisdiction	Date case counted
1,232	Broward	39	Female	Unknown		Yes	FL resident	03/28/20
1,233	Broward	31	Male	No		Unknown	FL resident	03/28/20
1,234	Broward	27	Male	Unknown		Unknown	FL resident	03/28/20
1,235	Broward	52	Male	No		Unknown	FL resident	03/28/20
1,236	Broward	77	Male	Yes	FL; NY	Unknown	FL resident	03/28/20
1,237	Broward	48	Male	No		Unknown	FL resident	03/28/20
1,238	Broward	54	Male	Unknown		Unknown	FL resident	03/28/20
1,239	Broward	67	Male	Yes	SPAIN	Yes	FL resident	03/28/20
1,240	Broward	37	Male	No		Unknown	FL resident	03/28/20
1,241	Broward	67	Male	Yes	NY	Yes	FL resident	03/28/20
1,242	Broward	33	Female	Unknown		Unknown	FL resident	03/28/20
1,243	Broward	62	Female	Unknown		Unknown	FL resident	03/28/20
1,244	Broward	65	Female	No		Yes	FL resident	03/28/20
1,245	Broward	32	Male	Yes	UNITED KINGDOM	Unknown	FL resident	03/28/20
1,246	Broward	40	Female	No		Yes	FL resident	03/28/20
1,247	Broward	65	Female	Unknown		Yes	FL resident	03/28/20
1,248	Broward	33	Female	Yes	FL; UNITED KINGDOM	Yes	FL resident	03/28/20
1,249	Broward	53	Male	No		Unknown	FL resident	03/28/20
1,250	Broward	46	Male	No		Yes	FL resident	03/28/20
1,251	Broward	48	Male	Unknown		No	FL resident	03/28/20
1,252	Broward	49	Female	Yes	CO	Unknown	FL resident	03/28/20
1,253	Broward	29	Male	No		Yes	FL resident	03/28/20
1,254	Broward	56	Male	No		Unknown	FL resident	03/28/20
1,255	Broward	31	Male	Yes	TX	Yes	FL resident	03/28/20
1,256	Broward	43	Male	No		Yes	FL resident	03/28/20
1,257	Broward	63	Male	Unknown		Unknown	FL resident	03/28/20
1,258	Broward	57	Male	Unknown		Yes	FL resident	03/28/20
1,259	Broward	43	Male	No		No	FL resident	03/28/20
1,260	Broward	48	Female	Unknown		No	FL resident	03/28/20
1,261	Broward	34	Female	Yes	FL; TX	Yes	FL resident	03/28/20
1,262	Broward	58	Female	No		No	FL resident	03/28/20
1,263	Broward	28	Female	No		No	FL resident	03/28/20
1,264	Broward	66	Male	Unknown		No	FL resident	03/28/20
1,265	Broward	43	Male	Yes	GA	Unknown	FL resident	03/28/20
1,266	Broward	50	Female	Unknown		Unknown	FL resident	03/28/20
1,267	Broward	41	Male	Unknown		Yes	FL resident	03/28/20
1,268	Broward	60	Male	Yes	MEXICO	Unknown	FL resident	03/28/20
1,269	Broward	77	Female	Yes	SPAIN	Yes	FL resident	03/28/20
1,270	Broward	43	Male	Yes	IL	Unknown	FL resident	03/28/20
1,271	Broward	38	Male	Yes	CO	Unknown	FL resident	03/28/20
1,272	Broward	53	Male	Unknown			FL resident	03/28/20
1,273	Broward	49	Male	No		No	FL resident	03/28/20
1,274	Broward	32	Male	Unknown		No	FL resident	03/28/20
1,275	Broward	61	Male	Unknown		Unknown	FL resident	03/28/20
1,276	Broward	71	Female	Yes	CROATIA; GREECE	Unknown	FL resident	03/28/20
1,277	Broward	30	Female	Unknown		No	FL resident	03/28/20
1,278	Broward	89	Male	Unknown		Unknown	FL resident	03/28/20
1,279	Broward	70	Male	Yes	AUSTRALIA; NEW ZEALAND	Yes	FL resident	03/28/20
1,280	Broward	45	Male	Yes	GA; NY	No	FL resident	03/28/20
1,281	Broward	54	Male	Unknown		Unknown	FL resident	03/28/20
1,282	Broward	21	Female	Yes	TN	Yes	FL resident	03/28/20
1,283	Broward	28	Male	No		Yes	FL resident	03/28/20
1,284	Broward	28	Male	No		Yes	FL resident	03/28/20
1,285	Broward	32	Female	Unknown			FL resident	03/28/20
1,286	Broward	60	Male	Unknown		Unknown	FL resident	03/28/20
1,287	Broward	68	Male	No		Yes	FL resident	03/28/20
1,288	Broward	47	Male	No		Yes	FL resident	03/28/20
1,289	Broward	78	Male	Unknown		Unknown	FL resident	03/28/20
1,290	Broward	60	Male	Yes	CO	No	FL resident	03/28/20
1,291	Broward	38	Male	Yes	FL; UNKNOWN	Unknown	FL resident	03/28/20
1,292	Broward	59	Male	Unknown			FL resident	03/28/20
1,293	Broward	74	Male	No		Unknown	FL resident	03/28/20



# Coronavirus: line list of cases

Data verified as of Apr 21, 2020 at 10 AM

Data in this report are provisional and subject to change.

Case	County	Age	Gender	Travel related	Travel detail	Contact with a confirmed case	Jurisdiction	Date case counted
1,294	Broward	44	Male	No		No	FL resident	03/28/20
1,295	Broward	66	Male	Unknown			FL resident	03/28/20
1,296	Broward	22	Male	No			FL resident	03/28/20
1,297	Broward	68	Female	Unknown		Unknown	FL resident	03/28/20
1,298	Broward	40	Female	No		Yes	FL resident	03/28/20
1,299	Broward	24	Male	No		Unknown	FL resident	03/28/20
1,300	Broward	53	Female	Unknown		Unknown	FL resident	03/28/20
1,301	Broward	23	Female	Unknown		Unknown	FL resident	03/28/20
1,302	Broward	57	Male	No		Yes	FL resident	03/28/20
1,303	Broward	65	Male	No		No	FL resident	03/28/20
1,304	Broward	54	Female	Unknown		Yes	FL resident	03/28/20
1,305	Broward	48	Male	Unknown		Unknown	FL resident	03/28/20
1,306	Broward	48	Male	No		Yes	FL resident	03/28/20
1,307	Broward	35	Female	Unknown		Unknown	FL resident	03/28/20
1,308	Broward	19	Female	Unknown		No	FL resident	03/28/20
1,309	Broward	60	Male	Yes	CA	Yes	FL resident	03/28/20
1,310	Broward	32	Female	No		Unknown	FL resident	03/28/20
1,311	Broward	61	Female	Unknown		Yes	FL resident	03/28/20
1,312	Broward	34	Male	No		Unknown	FL resident	03/28/20
1,313	Broward	68	Male	Unknown			FL resident	03/28/20
1,314	Broward	62	Male	Unknown		Unknown	FL resident	03/28/20
1,315	Broward	45	Female	No		Unknown	FL resident	03/28/20
1,316	Broward	53	Female	No		No	FL resident	03/28/20
1,317	Broward	51	Male	Unknown		Unknown	FL resident	03/28/20
1,318	Broward	40	Male	Unknown		Unknown	FL resident	03/28/20
1,319	Broward	69	Female	No		Yes	FL resident	03/29/20
1,320	Broward	52	Male	No		Unknown	FL resident	03/29/20
1,321	Broward	93	Female	No		Unknown	FL resident	03/29/20
1,322	Broward	34	Female	No		Yes	FL resident	03/29/20
1,323	Broward	68	Male	Unknown		Unknown	FL resident	03/29/20
1,324	Broward	22	Female	No		Yes	FL resident	03/29/20
1,325	Broward	51	Female	Unknown		Unknown	FL resident	03/29/20
1,326	Broward	50	Female	Unknown		Unknown	FL resident	03/29/20
1,327	Broward	16	Male	No		Yes	FL resident	03/29/20
1,328	Broward	65	Female	No		Yes	FL resident	03/29/20
1,329	Broward	59	Male	Unknown		Unknown	FL resident	03/29/20
1,330	Broward	62	Male	No		No	FL resident	03/29/20
1,331	Broward	66	Female	No		No	FL resident	03/29/20
1,332	Broward	52	Male	Yes	CA; NY	No	FL resident	03/29/20
1,333	Broward	49	Female	Unknown		Unknown	FL resident	03/29/20
1,334	Broward	57	Male	Unknown		Yes	FL resident	03/29/20
1,335	Broward	50	Female	No		Yes	FL resident	03/29/20
1,336	Broward	69	Male	No		No	FL resident	03/29/20
1,337	Broward	60	Male	No		Unknown	FL resident	03/29/20
1,338	Broward	41	Female	Unknown		Unknown	FL resident	03/29/20
1,339	Broward	42	Female	No			FL resident	03/29/20
1,340	Broward	59	Female	No		Unknown	FL resident	03/29/20
1,341	Broward	73	Male	Yes	ECUADOR	Unknown	FL resident	03/29/20
1,342	Broward	34	Female	No		No	FL resident	03/29/20
1,343	Broward	37	Female	No		No	FL resident	03/29/20
1,344	Broward	37	Female	No		Yes	FL resident	03/29/20
1,345	Broward	46	Female	Unknown		Yes	FL resident	03/29/20
1,346	Broward	48	Female	Yes	CA	Unknown	FL resident	03/29/20
1,347	Broward	52	Male	Unknown		Unknown	FL resident	03/29/20
1,348	Broward	61	Male	Unknown		No	FL resident	03/29/20
1,349	Broward	25	Male	No		Yes	FL resident	03/29/20
1,350	Broward	65	Male	No		No	FL resident	03/29/20
1,351	Broward	59	Male	No		Unknown	FL resident	03/29/20
1,352	Broward	43	Male	No		Yes	FL resident	03/29/20
1,353	Broward	52	Male	No		Unknown	FL resident	03/29/20
1,354	Broward	41	Male	Unknown		Unknown	FL resident	03/29/20
1,355	Broward	55	Male	Unknown		Unknown	FL resident	03/29/20



# Coronavirus: line list of cases

Data verified as of Apr 21, 2020 at 10 AM

Data in this report are provisional and subject to change.

Case	County	Age	Gender	Travel related	Travel detail	Contact with a confirmed case	Jurisdiction	Date case counted
1,356	Broward	49	Male	Yes	FL; NY	Unknown	FL resident	03/29/20
1,357	Broward	35	Male	No		Unknown	FL resident	03/29/20
1,358	Broward	52	Male	Unknown		Unknown	FL resident	03/29/20
1,359	Broward	40	Female	Yes	BAHAMAS	Unknown	FL resident	03/29/20
1,360	Broward	29	Male	Unknown		Unknown	FL resident	03/29/20
1,361	Broward	62	Female	Yes	NY	Unknown	FL resident	03/29/20
1,362	Broward	29	Male	Yes	CA	No	FL resident	03/29/20
1,363	Broward	67	Female	Unknown		Yes	FL resident	03/29/20
1,364	Broward	80	Male	Yes	NY; VENEZUELA	Unknown	FL resident	03/29/20
1,365	Broward	65	Male	Unknown		Unknown	FL resident	03/29/20
1,366	Broward	19	Female	Yes	UNITED KINGDOM	No	FL resident	03/29/20
1,367	Broward	44	Male	Unknown		Unknown	FL resident	03/29/20
1,368	Broward	81	Male	Unknown		Yes	FL resident	03/29/20
1,369	Broward	35	Male	Yes	GUATEMALA	Yes	FL resident	03/29/20
1,370	Broward	40	Male	Unknown		Unknown	FL resident	03/29/20
1,371	Broward	48	Male	Unknown		Unknown	FL resident	03/29/20
1,372	Broward	76	Female	No		Yes	FL resident	03/29/20
1,373	Broward	40	Female	Yes	JAMAICA	No	FL resident	03/29/20
1,374	Broward	66	Male	Unknown		Unknown	FL resident	03/29/20
1,375	Broward	30	Male	No		No	FL resident	03/29/20
1,376	Broward	39	Male	Unknown		Yes	FL resident	03/29/20
1,377	Broward	44	Male	Yes	FL; IRELAND	Yes	FL resident	03/29/20
1,378	Broward	49	Female	Unknown		Yes	FL resident	03/29/20
1,379	Broward	59	Male	Unknown		Unknown	FL resident	03/29/20
1,380	Broward	60	Male	Yes	FL; LA	Yes	FL resident	03/29/20
1,381	Broward	37	Female	Yes	FRANCE	No	FL resident	03/29/20
1,382	Broward	38	Male	No		Yes	FL resident	03/29/20
1,383	Broward	30	Male	No		Yes	FL resident	03/29/20
1,384	Broward	26	Female	Unknown		Unknown	FL resident	03/29/20
1,385	Broward	45	Female	Yes	ECUADOR	Yes	FL resident	03/29/20
1,386	Broward	44	Male	Yes	CUBA	Yes	FL resident	03/29/20
1,387	Broward	24	Female	Unknown		No	FL resident	03/29/20
1,388	Broward	33	Male	Unknown			FL resident	03/29/20
1,389	Broward	43	Male	Yes	CUBA	Yes	FL resident	03/29/20
1,390	Broward	38	Female	Unknown		Yes	FL resident	03/29/20
1,391	Broward	21	Female	No		Unknown	FL resident	03/29/20
1,392	Broward	51	Male	Yes	ECUADOR	Unknown	FL resident	03/29/20
1,393	Broward	32	Female	Yes	BRAZIL; FL	Unknown	FL resident	03/29/20
1,394	Broward	53	Male	Yes	AR; FL; OR	Unknown	FL resident	03/29/20
1,395	Broward	40	Male	Unknown		Yes	FL resident	03/29/20
1,396	Broward	31	Male	Unknown		Yes	FL resident	03/29/20
1,397	Broward	27	Male	Unknown		No	FL resident	03/29/20
1,398	Broward	71	Male	No		Yes	FL resident	03/29/20
1,399	Broward	26	Female	Yes	NV	No	FL resident	03/29/20
1,400	Broward	45	Male	Unknown		Unknown	FL resident	03/29/20
1,401	Broward	27	Male	Unknown		Unknown	FL resident	03/29/20
1,402	Broward	35	Male	Yes	FL; GA; NY	Unknown	FL resident	03/29/20
1,403	Broward	30	Female	No		No	FL resident	03/29/20
1,404	Broward	60	Female	No		No	FL resident	03/29/20
1,405	Broward	39	Male	No		Unknown	FL resident	03/29/20
1,406	Broward	83	Male	No		Unknown	FL resident	03/29/20
1,407	Broward	46	Female	Unknown		Yes	FL resident	03/29/20
1,408	Broward	68	Male	Unknown		Unknown	FL resident	03/29/20
1,409	Broward	45	Male	Unknown		Unknown	FL resident	03/29/20
1,410	Broward	31	Male	No		Yes	FL resident	03/29/20
1,411	Broward	53	Female	Yes	FRANCE	Yes	FL resident	03/29/20
1,412	Broward	22	Female	Unknown		Unknown	FL resident	03/29/20
1,413	Broward	54	Female	Yes	UNITED KINGDOM	Unknown	FL resident	03/29/20
1,414	Broward	74	Female	No		No	FL resident	03/29/20
1,415	Broward	32	Female	Unknown		Unknown	FL resident	03/29/20
1,416	Broward	28	Female	No		Unknown	FL resident	03/29/20
1,417	Broward	43	Female	Yes	CO	No	FL resident	03/29/20



# Coronavirus: line list of cases

Data verified as of Apr 21, 2020 at 10 AM

Data in this report are provisional and subject to change.

Case	County	Age	Gender	Travel related	Travel detail	Contact with a confirmed case	Jurisdiction	Date case counted
1,418	Broward	67	Female	Unknown		Yes	FL resident	03/29/20
1,419	Broward	44	Female	Unknown		Unknown	FL resident	03/29/20
1,420	Broward	21	Female	Yes	NY	No	FL resident	03/29/20
1,421	Broward	47	Male	Unknown		Unknown	FL resident	03/29/20
1,422	Broward	47	Female	Yes	FL; GA; NY; TX	Yes	FL resident	03/29/20
1,423	Broward	27	Female	Yes	NJ	Unknown	FL resident	03/29/20
1,424	Broward	30	Female	Unknown		Unknown	FL resident	03/29/20
1,425	Broward	36	Male	Unknown		Unknown	FL resident	03/29/20
1,426	Broward	20	Female	Unknown			FL resident	03/29/20
1,427	Broward	65	Female	Unknown		Unknown	FL resident	03/29/20
1,428	Broward	61	Female	Yes	CA	No	FL resident	03/29/20
1,429	Broward	45	Male	Yes	HONDURAS	Yes	FL resident	03/29/20
1,430	Broward	37	Female	No		No	FL resident	03/29/20
1,431	Broward	52	Female	Yes	FL; MN	No	FL resident	03/29/20
1,432	Broward	36	Male	Unknown		Unknown	FL resident	03/29/20
1,433	Broward	52	Male	Unknown		Unknown	FL resident	03/29/20
1,434	Broward	35	Male	No		Yes	FL resident	03/29/20
1,435	Broward	57	Female	Unknown		Yes	FL resident	03/29/20
1,436	Broward	21	Male	Unknown		Yes	FL resident	03/29/20
1,437	Broward	24	Male	Unknown		Unknown	FL resident	03/29/20
1,438	Broward	32	Male	Unknown		Unknown	FL resident	03/29/20
1,439	Broward	28	Female	Unknown		Unknown	FL resident	03/29/20
1,440	Broward	27	Female	Unknown		Unknown	FL resident	03/29/20
1,441	Broward	50	Female	Yes	NY; TX	Yes	FL resident	03/29/20
1,442	Broward	63	Male	Unknown		No	FL resident	03/29/20
1,443	Broward	23	Female	Unknown		Yes	FL resident	03/29/20
1,444	Broward	52	Male	No		Unknown	FL resident	03/29/20
1,445	Broward	25	Female	Yes	CARIBBEAN	Unknown	FL resident	03/29/20
1,446	Broward	44	Male	Yes	NY	Unknown	FL resident	03/29/20
1,447	Broward	68	Male	Unknown		Unknown	FL resident	03/29/20
1,448	Broward	31	Female	Unknown		Unknown	FL resident	03/29/20
1,449	Broward	52	Male	No		Unknown	FL resident	03/29/20
1,450	Broward	65	Male	Unknown		Yes	FL resident	03/29/20
1,451	Broward	51	Male	Unknown		Unknown	FL resident	03/29/20
1,452	Broward	81	Female	No		No	FL resident	03/29/20
1,453	Broward	56	Male	Unknown		Unknown	FL resident	03/29/20
1,454	Broward	59	Female	No		Yes	FL resident	03/29/20
1,455	Broward	56	Female	Unknown		Unknown	FL resident	03/29/20
1,456	Broward	59	Male	No		Yes	FL resident	03/29/20
1,457	Broward	84	Male	Unknown			FL resident	03/29/20
1,458	Broward	55	Female	No		Yes	FL resident	03/29/20
1,459	Broward	39	Female	No		Yes	FL resident	03/29/20
1,460	Broward	21	Male	No		Yes	FL resident	03/29/20
1,461	Broward	20	Male	No		Yes	FL resident	03/29/20
1,462	Broward	81	Male	Unknown		No	FL resident	03/29/20
1,463	Broward	70	Male	No		No	FL resident	03/29/20
1,464	Broward	32	Female	Unknown		Yes	FL resident	03/29/20
1,465	Broward	35	Female	Yes	NY	No	FL resident	03/29/20
1,466	Broward	41	Male	Yes	DOMINICAN REPUBLIC; FL	No	FL resident	03/29/20
1,467	Broward	20	Female	No		Yes	FL resident	03/29/20
1,468	Broward	82	Female	No		Yes	FL resident	03/29/20
1,469	Broward	53	Female	No		Yes	FL resident	03/29/20
1,470	Broward	30	Female	Unknown		No	FL resident	03/29/20
1,471	Broward	50	Female	Unknown		Unknown	FL resident	03/29/20
1,472	Broward	76	Male	No		No	FL resident	03/29/20
1,473	Broward	41	Male	No		No	FL resident	03/29/20
1,474	Broward	18	Female	No		Yes	FL resident	03/29/20
1,475	Broward	45	Male	Unknown		Yes	FL resident	03/29/20
1,476	Broward	50	Male	Unknown		Unknown	FL resident	03/29/20
1,477	Broward	48	Male	No		No	FL resident	03/29/20
1,478	Broward	45	Female	Unknown			FL resident	03/29/20
1,479	Broward	40	Female	Unknown		Yes	FL resident	03/29/20



# Coronavirus: line list of cases

Data verified as of Apr 21, 2020 at 10 AM

Data in this report are provisional and subject to change.

Case	County	Age	Gender	Travel related	Travel detail	Contact with a confirmed case	Jurisdiction	Date case counted
1,480	Broward	46	Female	Unknown		Yes	FL resident	03/29/20
1,481	Broward	51	Male	Unknown		Yes	FL resident	03/29/20
1,482	Broward	50	Female	Unknown			FL resident	03/29/20
1,483	Broward	8	Female	Unknown		Unknown	FL resident	03/29/20
1,484	Broward	31	Male	No		Yes	FL resident	03/29/20
1,485	Broward	33	Male	Yes	FL; NY	Unknown	FL resident	03/29/20
1,486	Broward	84	Female	No		Yes	FL resident	03/29/20
1,487	Broward	31	Female	Yes	MOROCCO; NY; SPAIN; UNITED KINGDOM	Unknown	FL resident	03/29/20
1,488	Broward	38	Male	Unknown		Yes	FL resident	03/29/20
1,489	Broward	38	Female	No		Yes	FL resident	03/29/20
1,490	Broward	44	Female	Unknown		Yes	FL resident	03/29/20
1,491	Broward	61	Male	No		Yes	FL resident	03/29/20
1,492	Broward	31	Female	Yes	MEXICO	Yes	FL resident	03/29/20
1,493	Broward	51	Female	Yes	FL; UNKNOWN	Unknown	FL resident	03/29/20
1,494	Broward	33	Male	Yes	MEXICO	Yes	FL resident	03/29/20
1,495	Broward	36	Female	Yes	MEXICO	Yes	FL resident	03/29/20
1,496	Broward	40	Female	No		No	FL resident	03/29/20
1,497	Broward	21	Female	Yes	FRANCE	Yes	FL resident	03/29/20
1,498	Broward	53	Male	Yes	NY	Yes	FL resident	03/29/20
1,499	Broward	21	Female	Yes	FL; SPAIN; SWITZERLAND	Unknown	FL resident	03/29/20
1,500	Broward	19	Male	No		Yes	FL resident	03/29/20
1,501	Broward	76	Male	Yes	FL; NY	Yes	FL resident	03/29/20
1,502	Broward	68	Male	No		No	FL resident	03/29/20
1,503	Broward	73	Female	No		Yes	FL resident	03/29/20
1,504	Broward	41	Female	No		Yes	FL resident	03/29/20
1,505	Broward	63	Male	No		Unknown	FL resident	03/30/20
1,506	Broward	56	Male	Unknown		Unknown	FL resident	03/30/20
1,507	Broward	45	Female	Unknown		Unknown	FL resident	03/30/20
1,508	Broward	48	Female	No		Yes	FL resident	03/30/20
1,509	Broward	44	Female	Unknown		Unknown	FL resident	03/30/20
1,510	Broward	39	Male	No		Yes	FL resident	03/30/20
1,511	Broward	29	Female	No		No	FL resident	03/30/20
1,512	Broward	36	Female	No		No	FL resident	03/30/20
1,513	Broward	41	Female	Unknown		No	FL resident	03/30/20
1,514	Broward	56	Female	No		Yes	FL resident	03/30/20
1,515	Broward	38	Female	No		Unknown	FL resident	03/30/20
1,516	Broward	87	Female	Unknown		Unknown	FL resident	03/30/20
1,517	Broward	41	Female	No		No	FL resident	03/30/20
1,518	Broward	29	Male	No		Yes	FL resident	03/30/20
1,519	Broward	63	Female	No		No	FL resident	03/30/20
1,520	Broward	50	Female	Unknown		Yes	FL resident	03/30/20
1,521	Broward	41	Male	No		No	FL resident	03/30/20
1,522	Broward	46	Male	No		No	FL resident	03/30/20
1,523	Broward	36	Male	Yes	CANADA	Unknown	FL resident	03/30/20
1,524	Broward	58	Male	Unknown		Unknown	FL resident	03/30/20
1,525	Broward	52	Male	Yes	FL; GA	No	FL resident	03/30/20
1,526	Broward	24	Female	No		Yes	FL resident	03/30/20
1,527	Broward	49	Female	No		Unknown	FL resident	03/30/20
1,528	Broward	56	Female	Unknown		Unknown	FL resident	03/30/20
1,529	Broward	40	Female	No		Yes	FL resident	03/30/20
1,530	Broward	64	Female	No		Unknown	FL resident	03/30/20
1,531	Broward	46	Male	Yes	GA	Unknown	FL resident	03/30/20
1,532	Broward	53	Male	No		No	FL resident	03/30/20
1,533	Broward	54	Male	Yes	COLOMBIA	Yes	FL resident	03/30/20
1,534	Broward	74	Female	Unknown		Unknown	FL resident	03/30/20
1,535	Broward	44	Female	No		Unknown	FL resident	03/30/20
1,536	Broward	61	Male	Unknown		Unknown	FL resident	03/30/20
1,537	Broward	51	Female	Unknown		Unknown	FL resident	03/30/20
1,538	Broward	71	Female	No		Yes	FL resident	03/30/20
1,539	Broward	26	Female	No		Yes	FL resident	03/30/20
1,540	Broward	47	Male	Yes	NY	Unknown	FL resident	03/30/20



# Coronavirus: line list of cases

Data verified as of Apr 21, 2020 at 10 AM

Data in this report are provisional and subject to change.

Case	County	Age	Gender	Travel related	Travel detail	Contact with a confirmed case	Jurisdiction	Date case counted
1,541	Broward	64	Female	Yes	DOMINICAN REPUBLIC	Yes	FL resident	03/30/20
1,542	Broward	67	Male	Unknown		Unknown	FL resident	03/30/20
1,543	Broward	64	Female	Unknown		Yes	FL resident	03/30/20
1,544	Broward	20	Male	Yes	BAHAMAS; NC	No	FL resident	03/30/20
1,545	Broward	37	Male	Unknown		Unknown	FL resident	03/30/20
1,546	Broward	26	Female	Unknown		Unknown	FL resident	03/30/20
1,547	Broward	57	Male	No		No	FL resident	03/30/20
1,548	Broward	14	Female	No		No	FL resident	03/30/20
1,549	Broward	40	Male	Unknown		No	FL resident	03/30/20
1,550	Broward	30	Female	No		Yes	FL resident	03/30/20
1,551	Broward	75	Male	Yes	GERMANY	Unknown	FL resident	03/30/20
1,552	Broward	75	Female	Unknown		Unknown	FL resident	03/30/20
1,553	Broward	42	Male	No		No	FL resident	03/30/20
1,554	Broward	52	Female	Unknown		No	FL resident	03/30/20
1,555	Broward	26	Male	No		Unknown	FL resident	03/30/20
1,556	Broward	61	Male	Unknown		No	FL resident	03/30/20
1,557	Broward	37	Female	No		Yes	FL resident	03/30/20
1,558	Broward	40	Male	No		Unknown	FL resident	03/30/20
1,559	Broward	22	Female	Yes	FL; NY	Unknown	FL resident	03/30/20
1,560	Broward	27	Female	No		Yes	FL resident	03/30/20
1,561	Broward	45	Male	Unknown		Unknown	FL resident	03/30/20
1,562	Broward	31	Male	No		Yes	FL resident	03/30/20
1,563	Broward	34	Female	No		No	FL resident	03/30/20
1,564	Broward	60	Female	Unknown		Unknown	FL resident	03/30/20
1,565	Broward	50	Male	No		Unknown	FL resident	03/30/20
1,566	Broward	33	Male	No		Yes	FL resident	03/30/20
1,567	Broward	30	Male	No		Yes	FL resident	03/30/20
1,568	Broward	60	Male	No		No	FL resident	03/30/20
1,569	Broward	23	Male	No		No	FL resident	03/30/20
1,570	Broward	48	Male	No		Yes	FL resident	03/30/20
1,571	Broward	39	Male	Unknown			FL resident	03/30/20
1,572	Broward	73	Female	No		Yes	FL resident	03/30/20
1,573	Broward	48	Female	Yes	FL; NY	No	FL resident	03/30/20
1,574	Broward	19	Female	Yes	FL; PA	No	FL resident	03/30/20
1,575	Broward	63	Male	No		No	FL resident	03/30/20
1,576	Broward	76	Male	No		Yes	FL resident	03/30/20
1,577	Broward	68	Female	Unknown		No	FL resident	03/30/20
1,578	Broward	48	Female	No		Unknown	FL resident	03/30/20
1,579	Broward	54	Male	No		Yes	FL resident	03/30/20
1,580	Broward	33	Female	Unknown		Unknown	FL resident	03/30/20
1,581	Broward	47	Male	Unknown		Unknown	FL resident	03/30/20
1,582	Broward	36	Female	No		Unknown	FL resident	03/30/20
1,583	Broward	45	Male	No		Yes	FL resident	03/30/20
1,584	Broward	65	Male	Unknown		Unknown	FL resident	03/30/20
1,585	Broward	32	Female	No		No	FL resident	03/30/20
1,586	Broward	59	Male	Unknown		No	FL resident	03/30/20
1,587	Broward	44	Female	No		No	FL resident	03/30/20
1,588	Broward	44	Male	Yes	DOMINICAN REPUBLIC	Unknown	FL resident	03/30/20
1,589	Broward	44	Female	No		No	FL resident	03/30/20
1,590	Broward	57	Male	Unknown		Yes	FL resident	03/30/20
1,591	Broward	53	Male	No		Unknown	FL resident	03/30/20
1,592	Broward	56	Female	Unknown		Unknown	FL resident	03/30/20
1,593	Broward	20	Female	Yes	FL; SPAIN	No	FL resident	03/30/20
1,594	Broward	57	Female	Unknown		No	FL resident	03/30/20
1,595	Broward	63	Female	No		Unknown	FL resident	03/30/20
1,596	Broward	32	Female	No		Yes	FL resident	03/30/20
1,597	Broward	66	Male	No		Yes	FL resident	03/30/20
1,598	Broward	37	Female	No		Yes	FL resident	03/30/20
1,599	Broward	54	Female	No		Unknown	FL resident	03/30/20
1,600	Broward	20	Female	No		Unknown	FL resident	03/30/20
1,601	Broward	41	Male	No		Yes	FL resident	03/30/20
1,602	Broward	41	Male	No		No	FL resident	03/30/20



# Coronavirus: line list of cases

Data verified as of Apr 21, 2020 at 10 AM

Data in this report are provisional and subject to change.

Case	County	Age	Gender	Travel related	Travel detail	Contact with a confirmed case	Jurisdiction	Date case counted
1,603	Broward	39	Female	No		No	FL resident	03/30/20
1,604	Broward	59	Male	No		No	FL resident	03/30/20
1,605	Broward	39	Male	No		Unknown	FL resident	03/30/20
1,606	Broward	42	Male	Unknown		Unknown	FL resident	03/30/20
1,607	Broward	58	Female	Yes	ID	Yes	FL resident	03/30/20
1,608	Broward	29	Male	Unknown		Unknown	FL resident	03/30/20
1,609	Broward	32	Female	Yes	FL; NY	No	FL resident	03/30/20
1,610	Broward	68	Male	No		No	FL resident	03/30/20
1,611	Broward	35	Male	Unknown		Unknown	FL resident	03/30/20
1,612	Broward	49	Female	No		Unknown	FL resident	03/30/20
1,613	Broward	45	Male	No		Yes	FL resident	03/30/20
1,614	Broward	67	Female	No		No	FL resident	03/30/20
1,615	Broward	54	Female	Unknown		No	FL resident	03/30/20
1,616	Broward	70	Female	Unknown		Unknown	FL resident	03/30/20
1,617	Broward	82	Male	No		Unknown	FL resident	03/30/20
1,618	Broward	46	Female	Unknown		No	FL resident	03/30/20
1,619	Broward	54	Female	Yes	NJ	Yes	FL resident	03/30/20
1,620	Broward	34	Female	Unknown		Unknown	FL resident	03/30/20
1,621	Broward	60	Male	Unknown		Unknown	FL resident	03/30/20
1,622	Broward	45	Male	Unknown		Unknown	FL resident	03/30/20
1,623	Broward	63	Male	Yes	FL; MI	Yes	FL resident	03/30/20
1,624	Broward	25	Male	Yes	FL; GA	Yes	FL resident	03/30/20
1,625	Broward	77	Male	Unknown			FL resident	03/30/20
1,626	Broward	67	Male	No		Yes	FL resident	03/30/20
1,627	Broward	65	Male	No		No	FL resident	03/30/20
1,628	Broward	22	Female	Yes	FL; GA	Yes	FL resident	03/30/20
1,629	Broward	54	Male	Unknown		Unknown	FL resident	03/30/20
1,630	Broward	89	Male	No		No	FL resident	03/30/20
1,631	Broward	60	Female	Unknown		Unknown	FL resident	03/30/20
1,632	Broward	49	Male	Unknown		No	FL resident	03/30/20
1,633	Broward	77	Female	No		Unknown	FL resident	03/30/20
1,634	Broward	53	Male	Unknown		Unknown	FL resident	03/30/20
1,635	Broward	28	Female	Unknown		Unknown	FL resident	03/30/20
1,636	Broward	19	Female	Yes	NY	Unknown	FL resident	03/30/20
1,637	Broward	55	Female	No		Unknown	FL resident	03/30/20
1,638	Broward	21	Female	Unknown		No	FL resident	03/30/20
1,639	Broward	60	Male	Yes	ARGENTINA; ITALY	Yes	FL resident	03/30/20
1,640	Broward	47	Male	No		Unknown	FL resident	03/30/20
1,641	Broward	34	Female	No		Yes	FL resident	03/30/20
1,642	Broward	47	Female	Unknown		Unknown	FL resident	03/30/20
1,643	Broward	28	Female	Unknown		Unknown	FL resident	03/30/20
1,644	Broward	27	Male	No		No	FL resident	03/30/20
1,645	Broward	80	Female	Unknown		Unknown	FL resident	03/30/20
1,646	Broward	57	Male	Unknown		Unknown	FL resident	03/30/20
1,647	Broward	11	Female	No		Yes	FL resident	03/30/20
1,648	Broward	24	Male	Yes	FL; NV	Yes	FL resident	03/30/20
1,649	Broward	41	Male	Yes	TN	Yes	FL resident	03/30/20
1,650	Broward	85	Male	Unknown		Unknown	FL resident	03/30/20
1,651	Broward	72	Male	Unknown		Yes	FL resident	03/30/20
1,652	Broward	36	Female	No		Yes	FL resident	03/30/20
1,653	Broward	36	Male	No		Yes	FL resident	03/30/20
1,654	Broward	77	Male	Unknown		No	FL resident	03/30/20
1,655	Broward	35	Female	Unknown		No	FL resident	03/30/20
1,656	Broward	25	Female	No		Yes	FL resident	03/30/20
1,657	Broward	71	Male	Yes	BELIZE; MEXICO	Yes	FL resident	03/30/20
1,658	Broward	23	Female	Unknown		Yes	FL resident	03/30/20
1,659	Broward	54	Male	No		No	FL resident	03/30/20
1,660	Broward	57	Male	Unknown		Unknown	FL resident	03/30/20
1,661	Broward	28	Male	Yes	FL; UNKNOWN	Unknown	FL resident	03/30/20
1,662	Broward	46	Female	Unknown		Unknown	FL resident	03/31/20
1,663	Broward	75	Male	No		Yes	FL resident	03/31/20
1,664	Broward	41	Female	No		Yes	FL resident	03/31/20



# Coronavirus: line list of cases

Data verified as of Apr 21, 2020 at 10 AM

Data in this report are provisional and subject to change.

Case	County	Age	Gender	Travel related	Travel detail	Contact with a confirmed case	Jurisdiction	Date case counted
1,665	Broward	43	Female	No		No	FL resident	03/31/20
1,666	Broward	47	Male	Unknown		Yes	FL resident	03/31/20
1,667	Broward	55	Male	No		Yes	FL resident	03/31/20
1,668	Broward	58	Male	No		No	FL resident	03/31/20
1,669	Broward	77	Male	No		No	FL resident	03/31/20
1,670	Broward	39	Male	Yes	CA; FL	Yes	FL resident	03/31/20
1,671	Broward	71	Male	No		Yes	FL resident	03/31/20
1,672	Broward	51	Female	No		Yes	FL resident	03/31/20
1,673	Broward	52	Female	Yes	NY	No	FL resident	03/31/20
1,674	Broward	25	Female	No		No	FL resident	03/31/20
1,675	Broward	84	Female	Unknown		Unknown	FL resident	03/31/20
1,676	Broward	36	Female	No		Unknown	FL resident	03/31/20
1,677	Broward	77	Male	No		No	FL resident	03/31/20
1,678	Broward	57	Female	No		Yes	FL resident	03/31/20
1,679	Broward	74	Male	No		No	FL resident	03/31/20
1,680	Broward	30	Male	No		No	FL resident	03/31/20
1,681	Broward	69	Female	No		Unknown	FL resident	03/31/20
1,682	Broward	45	Female	No		Yes	FL resident	03/31/20
1,683	Broward	60	Female	No		Yes	FL resident	03/31/20
1,684	Broward	45	Male	Unknown		Yes	FL resident	03/31/20
1,685	Broward	64	Female	Unknown		Unknown	FL resident	03/31/20
1,686	Broward	28	Male	Unknown		No	FL resident	03/31/20
1,687	Broward	33	Female	Unknown		Unknown	FL resident	03/31/20
1,688	Broward	61	Female	No		No	FL resident	03/31/20
1,689	Broward	20	Female	Yes	IRELAND	Yes	FL resident	03/31/20
1,690	Broward	49	Female	No		Yes	FL resident	03/31/20
1,691	Broward	54	Male	Yes	NJ	Yes	FL resident	03/31/20
1,692	Broward	49	Male	Unknown		Yes	FL resident	03/31/20
1,693	Broward	39	Male	Unknown		Yes	FL resident	03/31/20
1,694	Broward	53	Female	No		Yes	FL resident	03/31/20
1,695	Broward	55	Female	Yes	AZ	Yes	FL resident	03/31/20
1,696	Broward	42	Female	No		Yes	FL resident	03/31/20
1,697	Broward	36	Female	Yes	FL; NJ	Yes	FL resident	03/31/20
1,698	Broward	36	Female	Unknown		Unknown	FL resident	03/31/20
1,699	Broward	31	Male	No		Yes	FL resident	03/31/20
1,700	Broward	55	Male	Unknown		Unknown	FL resident	03/31/20
1,701	Broward	60	Female	No		Yes	FL resident	03/31/20
1,702	Broward	62	Female	No		Yes	FL resident	03/31/20
1,703	Broward	28	Male	Unknown		No	FL resident	03/31/20
1,704	Broward	51	Female	Unknown		Unknown	FL resident	03/31/20
1,705	Broward	30	Male	No		Yes	FL resident	03/31/20
1,706	Broward	40	Male	No		No	FL resident	03/31/20
1,707	Broward	32	Male	Unknown		No	FL resident	03/31/20
1,708	Broward	26	Male	No		Yes	FL resident	03/31/20
1,709	Broward	40	Male	No		No	FL resident	03/31/20
1,710	Broward	57	Female	No		Yes	FL resident	03/31/20
1,711	Broward	72	Female	No		Yes	FL resident	03/31/20
1,712	Broward	67	Female	Yes	UNITED KINGDOM	Unknown	FL resident	03/31/20
1,713	Broward	76	Male	Unknown		Yes	FL resident	03/31/20
1,714	Broward	58	Female	No		Yes	FL resident	03/31/20
1,715	Broward	39	Female	No		Yes	FL resident	03/31/20
1,716	Broward	53	Male	Unknown		Unknown	FL resident	03/31/20
1,717	Broward	68	Female	Unknown		Unknown	FL resident	03/31/20
1,718	Broward	44	Female	Unknown		No	FL resident	03/31/20
1,719	Broward	61	Male	No		Yes	FL resident	03/31/20
1,720	Broward	47	Male	Unknown		Yes	FL resident	03/31/20
1,721	Broward	34	Male	No		No	FL resident	03/31/20
1,722	Broward	61	Female	Unknown		Unknown	FL resident	03/31/20
1,723	Broward	62	Male	No		No	FL resident	03/31/20
1,724	Broward	72	Female	No		No	FL resident	03/31/20
1,725	Broward	59	Male	Yes	FL; MI	Yes	FL resident	03/31/20
1,726	Broward	59	Male	No		No	FL resident	03/31/20



# Coronavirus: line list of cases

Data verified as of Apr 21, 2020 at 10 AM

Data in this report are provisional and subject to change.

Case	County	Age	Gender	Travel related	Travel detail	Contact with a confirmed case	Jurisdiction	Date case counted
1,727	Broward	39	Female	No		Yes	FL resident	03/31/20
1,728	Broward	46	Female	No		No	FL resident	03/31/20
1,729	Broward	30	Female	Unknown		Unknown	FL resident	03/31/20
1,730	Broward	63	Female	Unknown		Unknown	FL resident	03/31/20
1,731	Broward	23	Female	No		Yes	FL resident	03/31/20
1,732	Broward	54	Male	No		Unknown	FL resident	03/31/20
1,733	Broward	59	Male	No		No	FL resident	03/31/20
1,734	Broward	84	Male	No		Unknown	FL resident	03/31/20
1,735	Broward	52	Female	Yes	CARIBBEAN; FL; MEXICO	Yes	FL resident	03/31/20
1,736	Broward	64	Female	No		No	FL resident	03/31/20
1,737	Broward	84	Female	No		Yes	FL resident	03/31/20
1,738	Broward	34	Female	Yes	COLOMBIA	Yes	FL resident	03/31/20
1,739	Broward	21	Male	No		Unknown	FL resident	03/31/20
1,740	Broward	51	Male	No		No	FL resident	03/31/20
1,741	Broward	54	Male	No		No	FL resident	03/31/20
1,742	Broward	36	Male	No		No	FL resident	03/31/20
1,743	Broward	39	Male	Yes	BAHAMAS	Yes	FL resident	04/01/20
1,744	Broward	49	Female	Unknown		Unknown	FL resident	04/01/20
1,745	Broward	39	Male	Yes	JAMAICA	No	FL resident	04/01/20
1,746	Broward	77	Female	No		No	FL resident	04/01/20
1,747	Broward	74	Male	Unknown			FL resident	04/01/20
1,748	Broward	78	Male	No		Yes	FL resident	04/01/20
1,749	Broward	28	Male	Unknown		Unknown	FL resident	04/01/20
1,750	Broward	41	Male	No		Unknown	FL resident	04/01/20
1,751	Broward	25	Female	Unknown		No	FL resident	04/01/20
1,752	Broward	38	Male	No		Yes	FL resident	04/01/20
1,753	Broward	48	Female	No		No	FL resident	04/01/20
1,754	Broward	68	Male	No		Unknown	FL resident	04/01/20
1,755	Broward	30	Female	No		Yes	FL resident	04/01/20
1,756	Broward	88	Male	No		Unknown	FL resident	04/01/20
1,757	Broward	61	Female	Unknown		Yes	FL resident	04/01/20
1,758	Broward	55	Female	Unknown		Unknown	FL resident	04/01/20
1,759	Broward	70	Male	Unknown		Yes	FL resident	04/01/20
1,760	Broward	92	Female	Unknown		Yes	FL resident	04/01/20
1,761	Broward	84	Male	Unknown		Unknown	FL resident	04/01/20
1,762	Broward	67	Male	Yes	NY	No	FL resident	04/01/20
1,763	Broward	61	Male	Unknown		Unknown	FL resident	04/01/20
1,764	Broward	26	Male	Unknown		No	FL resident	04/01/20
1,765	Broward	41	Male	Unknown		Unknown	FL resident	04/01/20
1,766	Broward	60	Female	No		No	FL resident	04/01/20
1,767	Broward	51	Female	No		No	FL resident	04/01/20
1,768	Broward	53	Male	Unknown		Unknown	FL resident	04/01/20
1,769	Broward	21	Female	No		Unknown	FL resident	04/01/20
1,770	Broward	75	Female	Unknown		Unknown	FL resident	04/01/20
1,771	Broward	53	Female	Unknown		Unknown	FL resident	04/01/20
1,772	Broward	58	Female	Unknown		Yes	FL resident	04/01/20
1,773	Broward	41	Female	Unknown		No	FL resident	04/01/20
1,774	Broward	50	Female	Unknown		Unknown	FL resident	04/01/20
1,775	Broward	37	Female	Unknown		Yes	FL resident	04/01/20
1,776	Broward	25	Male	No		No	FL resident	04/01/20
1,777	Broward	39	Female	Unknown		Yes	FL resident	04/01/20
1,778	Broward	35	Male	Unknown		Unknown	FL resident	04/01/20
1,779	Broward	72	Male	Unknown			FL resident	04/01/20
1,780	Broward	57	Male	Unknown		Unknown	FL resident	04/01/20
1,781	Broward	47	Female	Unknown		Unknown	FL resident	04/01/20
1,782	Broward	49	Male	No		No	FL resident	04/01/20
1,783	Broward	60	Male	No		No	FL resident	04/01/20
1,784	Broward	41	Female	No		Yes	FL resident	04/01/20
1,785	Broward	70	Male	Unknown		No	FL resident	04/01/20
1,786	Broward	39	Female	Unknown		No	FL resident	04/01/20
1,787	Broward	44	Female	Unknown		Unknown	FL resident	04/01/20
1,788	Broward	36	Male	Unknown		Unknown	FL resident	04/01/20



# Coronavirus: line list of cases

Data verified as of Apr 21, 2020 at 10 AM

Data in this report are provisional and subject to change.

Case	County	Age	Gender	Travel related	Travel detail	Contact with a confirmed case	Jurisdiction	Date case counted
1,789	Broward	46	Male	Unknown		Yes	FL resident	04/01/20
1,790	Broward	59	Female	Unknown		Yes	FL resident	04/01/20
1,791	Broward	64	Male	Unknown			FL resident	04/01/20
1,792	Broward	60	Female	No		No	FL resident	04/01/20
1,793	Broward	57	Female	No		Yes	FL resident	04/01/20
1,794	Broward	44	Male	Unknown		No	FL resident	04/01/20
1,795	Broward	41	Male	No		No	FL resident	04/01/20
1,796	Broward	39	Female	Yes	FL; GA; UT	Yes	FL resident	04/01/20
1,797	Broward	38	Male	Unknown		Unknown	FL resident	04/01/20
1,798	Broward	41	Female	No		Yes	FL resident	04/01/20
1,799	Broward	36	Male	Yes	UNITED KINGDOM	Yes	FL resident	04/01/20
1,800	Broward	36	Female	Unknown			FL resident	04/01/20
1,801	Broward	59	Male	No		No	FL resident	04/01/20
1,802	Broward	20	Male	No		Yes	FL resident	04/01/20
1,803	Broward	48	Male	No		Unknown	FL resident	04/01/20
1,804	Broward	31	Male	Unknown		No	FL resident	04/01/20
1,805	Broward	34	Male	Unknown		Unknown	FL resident	04/01/20
1,806	Broward	62	Female	Yes	IL	Yes	FL resident	04/01/20
1,807	Broward	30	Male	Yes	NY	Unknown	FL resident	04/01/20
1,808	Broward	50	Male	Yes	NY	Unknown	FL resident	04/01/20
1,809	Broward	69	Female	Unknown		Unknown	FL resident	04/01/20
1,810	Broward	23	Male	Yes	IL	No	FL resident	04/01/20
1,811	Broward	70	Male	No		Yes	FL resident	04/01/20
1,812	Broward	34	Female	No		Yes	FL resident	04/01/20
1,813	Broward	73	Male	No		No	FL resident	04/01/20
1,814	Broward	60	Female	No		Unknown	FL resident	04/01/20
1,815	Broward	80	Female	Unknown		Unknown	FL resident	04/01/20
1,816	Broward	40	Male	Unknown		No	FL resident	04/01/20
1,817	Broward	29	Male	No		No	FL resident	04/01/20
1,818	Broward	65	Female	No		Yes	FL resident	04/01/20
1,819	Broward	37	Male	No		Yes	FL resident	04/01/20
1,820	Broward	45	Male	Unknown		Yes	FL resident	04/01/20
1,821	Broward	56	Female	No		Yes	FL resident	04/01/20
1,822	Broward	38	Female	No		Yes	FL resident	04/01/20
1,823	Broward	69	Female	No		Yes	FL resident	04/01/20
1,824	Broward	38	Male	No		Unknown	FL resident	04/01/20
1,825	Broward	65	Male	No		No	FL resident	04/01/20
1,826	Broward	57	Female	No		No	FL resident	04/01/20
1,827	Broward	63	Male	Unknown		Unknown	FL resident	04/01/20
1,828	Broward	57	Female	No		Yes	FL resident	04/01/20
1,829	Broward	23	Male	Unknown		Yes	FL resident	04/01/20
1,830	Broward	41	Male	No		No	FL resident	04/01/20
1,831	Broward	60	Female	No		Yes	FL resident	04/01/20
1,832	Broward	78	Male	No		No	FL resident	04/01/20
1,833	Broward	27	Female	Unknown			FL resident	04/01/20
1,834	Broward	53	Female	Unknown			FL resident	04/01/20
1,835	Broward	35	Male	Yes	ECUADOR	Yes	FL resident	04/01/20
1,836	Broward	60	Female	No		No	FL resident	04/01/20
1,837	Broward	68	Male	Unknown			FL resident	04/01/20
1,838	Broward	57	Male	No		Yes	FL resident	04/01/20
1,839	Broward	67	Female	Yes	MOROCCO	No	FL resident	04/01/20
1,840	Broward	73	Male	Unknown			FL resident	04/01/20
1,841	Broward	65	Male	Unknown		Unknown	FL resident	04/01/20
1,842	Broward	22	Female	Unknown		Unknown	FL resident	04/01/20
1,843	Broward	58	Female	Unknown		Unknown	FL resident	04/01/20
1,844	Broward	66	Female	No		Yes	FL resident	04/01/20
1,845	Broward	52	Male	No		No	FL resident	04/01/20
1,846	Broward	59	Male	No		Yes	FL resident	04/01/20
1,847	Broward	52	Male	No		Yes	FL resident	04/01/20
1,848	Broward	60	Male	Unknown		Unknown	FL resident	04/01/20
1,849	Broward	32	Female	Yes	MA	No	FL resident	04/01/20
1,850	Broward	21	Female	Yes	SPAIN	Yes	FL resident	04/01/20



# Coronavirus: line list of cases

Data verified as of Apr 21, 2020 at 10 AM

Data in this report are provisional and subject to change.

Case	County	Age	Gender	Travel related	Travel detail	Contact with a confirmed case	Jurisdiction	Date case counted
1,851	Broward	65	Female	Unknown		Unknown	FL resident	04/01/20
1,852	Broward	19	Male	No		No	FL resident	04/01/20
1,853	Broward	43	Female	No		No	FL resident	04/01/20
1,854	Broward	52	Female	Unknown		Unknown	FL resident	04/01/20
1,855	Broward	91	Male	Unknown		Unknown	FL resident	04/01/20
1,856	Broward	42	Male	Yes	CA	Unknown	FL resident	04/01/20
1,857	Broward	71	Male	No		Yes	FL resident	04/01/20
1,858	Broward	29	Female	No		No	FL resident	04/01/20
1,859	Broward	87	Female	No		Yes	FL resident	04/01/20
1,860	Broward	24	Male	No		No	FL resident	04/01/20
1,861	Broward	20	Male	No		Yes	FL resident	04/01/20
1,862	Broward	36	Female	No		Yes	FL resident	04/02/20
1,863	Broward	82	Female	No		Yes	FL resident	04/02/20
1,864	Broward	50	Male	No		No	FL resident	04/02/20
1,865	Broward	75	Male	Yes	FL; NY	Unknown	FL resident	04/02/20
1,866	Broward	36	Male	Unknown		Yes	FL resident	04/02/20
1,867	Broward	32	Female	Unknown		Unknown	FL resident	04/02/20
1,868	Broward	70	Male	No		No	FL resident	04/02/20
1,869	Broward	43	Female	No		Yes	FL resident	04/02/20
1,870	Broward	48	Female	No		Yes	FL resident	04/02/20
1,871	Broward	50	Male	Unknown			FL resident	04/02/20
1,872	Broward	47	Female	Unknown		No	FL resident	04/02/20
1,873	Broward	75	Male	No		Yes	FL resident	04/02/20
1,874	Broward	34	Female	No		No	FL resident	04/02/20
1,875	Broward	36	Female	No		Unknown	FL resident	04/02/20
1,876	Broward	59	Male	No		Yes	FL resident	04/02/20
1,877	Broward	32	Female	No		Yes	FL resident	04/02/20
1,878	Broward	32	Female	No		Yes	FL resident	04/02/20
1,879	Broward	45	Male	No		Yes	FL resident	04/02/20
1,880	Broward	29	Female	Unknown		Unknown	FL resident	04/02/20
1,881	Broward	55	Female	No		Yes	FL resident	04/02/20
1,882	Broward	48	Male	No		Unknown	FL resident	04/02/20
1,883	Broward	33	Male	Unknown		Unknown	FL resident	04/02/20
1,884	Broward	52	Female	Unknown		Yes	FL resident	04/02/20
1,885	Broward	43	Male	Unknown		No	FL resident	04/02/20
1,886	Broward	5	Male	No		Yes	FL resident	04/02/20
1,887	Broward	44	Male	No			FL resident	04/02/20
1,888	Broward	68	Male	No		Unknown	FL resident	04/02/20
1,889	Broward	43	Male	Unknown		No	FL resident	04/02/20
1,890	Broward	57	Male	Unknown		Unknown	FL resident	04/02/20
1,891	Broward	42	Female	Unknown		No	FL resident	04/02/20
1,892	Broward	90	Female	Unknown			FL resident	04/02/20
1,893	Broward	44	Female	No		Yes	FL resident	04/02/20
1,894	Broward	50	Female	Unknown		Unknown	FL resident	04/02/20
1,895	Broward	38	Female	Unknown		Yes	FL resident	04/02/20
1,896	Broward	25	Female	No		No	FL resident	04/02/20
1,897	Broward	80	Male	No		No	FL resident	04/02/20
1,898	Broward	67	Male	No		Yes	FL resident	04/02/20
1,899	Broward	31	Male	Yes	BARBADOS; CO; FL	Yes	FL resident	04/02/20
1,900	Broward	40	Female	No		Unknown	FL resident	04/02/20
1,901	Broward	26	Male	No		No	FL resident	04/02/20
1,902	Broward	68	Female	Yes	NY	Yes	FL resident	04/02/20
1,903	Broward	49	Female	No		No	FL resident	04/02/20
1,904	Broward	33	Female	No		Yes	FL resident	04/02/20
1,905	Broward	46	Male	No		Unknown	FL resident	04/02/20
1,906	Broward	55	Male	No		No	FL resident	04/02/20
1,907	Broward	55	Male	No		No	FL resident	04/02/20
1,908	Broward	67	Female	No		No	FL resident	04/02/20
1,909	Broward	56	Female	No		Yes	FL resident	04/02/20
1,910	Broward	38	Male	No		Unknown	FL resident	04/02/20
1,911	Broward	58	Female	Yes	CO; FL	No	FL resident	04/02/20
1,912	Broward	51	Male	No		No	FL resident	04/02/20



# Coronavirus: line list of cases

Data verified as of Apr 21, 2020 at 10 AM

Data in this report are provisional and subject to change.

Case	County	Age	Gender	Travel related	Travel detail	Contact with a confirmed case	Jurisdiction	Date case counted
1,913	Broward	47	Male	No		Yes	FL resident	04/02/20
1,914	Broward	64	Male	Unknown		Yes	FL resident	04/02/20
1,915	Broward	42	Male	No		No	FL resident	04/02/20
1,916	Broward	43	Male	No		No	FL resident	04/02/20
1,917	Broward	46	Male	No		Unknown	FL resident	04/02/20
1,918	Broward	62	Male	No		Unknown	FL resident	04/02/20
1,919	Broward	37	Female	Yes	FL; SPAIN	Yes	FL resident	04/02/20
1,920	Broward	68	Female	No		Yes	FL resident	04/02/20
1,921	Broward	31	Male	No		Yes	FL resident	04/02/20
1,922	Broward	58	Female	No		No	FL resident	04/02/20
1,923	Broward	43	Male	Yes	CANADA; TRINIDAD AND TOBAGO	No	FL resident	04/02/20
1,924	Broward	41	Female	No		Yes	FL resident	04/02/20
1,925	Broward	68	Female	Yes	BARBADOS; FL; GRENADA; ST. KITTS AND NEVIS; ST. LUCIA	Unknown	FL resident	04/02/20
1,926	Broward	51	Male	Unknown		No	FL resident	04/02/20
1,927	Broward	30	Male	Unknown		No	FL resident	04/02/20
1,928	Broward	56	Male	Yes	FL; GA	Unknown	FL resident	04/02/20
1,929	Broward	67	Male	No		No	FL resident	04/02/20
1,930	Broward	64	Male	Unknown		Unknown	FL resident	04/02/20
1,931	Broward	57	Female	No		Yes	FL resident	04/02/20
1,932	Broward	34	Male	Yes	NJ	No	FL resident	04/02/20
1,933	Broward	59	Female	No		Yes	FL resident	04/02/20
1,934	Broward	46	Female	No		No	FL resident	04/02/20
1,935	Broward	57	Male	Yes	NJ; NY	No	FL resident	04/02/20
1,936	Broward	66	Male	No		Yes	FL resident	04/02/20
1,937	Broward	42	Male	Unknown		No	FL resident	04/02/20
1,938	Broward	34	Female	No		No	FL resident	04/02/20
1,939	Broward	26	Female	Yes	NY	Unknown	FL resident	04/02/20
1,940	Broward	58	Female	No		Yes	FL resident	04/02/20
1,941	Broward	56	Male	No		No	FL resident	04/02/20
1,942	Broward	61	Female	No		Yes	FL resident	04/02/20
1,943	Broward	51	Male	Unknown		Yes	FL resident	04/02/20
1,944	Broward	76	Male	No		Yes	FL resident	04/02/20
1,945	Broward	66	Female	No		No	FL resident	04/02/20
1,946	Broward	40	Male	Unknown		No	FL resident	04/02/20
1,947	Broward	58	Female	Yes	EUROPE	No	FL resident	04/02/20
1,948	Broward	24	Female	No		No	FL resident	04/02/20
1,949	Broward	43	Male	Unknown		Yes	FL resident	04/02/20
1,950	Broward	19	Female	No		Yes	FL resident	04/02/20
1,951	Broward	20	Male	Unknown		No	FL resident	04/02/20
1,952	Broward	44	Male	No		No	FL resident	04/02/20
1,953	Broward	50	Male	Unknown		No	FL resident	04/02/20
1,954	Broward	64	Male	Yes	DE; NJ	Unknown	FL resident	04/02/20
1,955	Broward	29	Female	No		No	FL resident	04/02/20
1,956	Broward	20	Male	No		No	FL resident	04/02/20
1,957	Broward	59	Female	No		Yes	FL resident	04/02/20
1,958	Broward	40	Female	No		Unknown	FL resident	04/02/20
1,959	Broward	68	Female	No		No	FL resident	04/02/20
1,960	Broward	51	Female	Yes	ECUADOR	Unknown	FL resident	04/02/20
1,961	Broward	54	Female	No		Unknown	FL resident	04/02/20
1,962	Broward	56	Male	Unknown		Yes	FL resident	04/02/20
1,963	Broward	58	Male	No		No	FL resident	04/02/20
1,964	Broward	59	Female	Yes	ECUADOR; FL	No	FL resident	04/02/20
1,965	Broward	37	Female	Yes	FL; MEXICO	No	FL resident	04/02/20
1,966	Broward	65	Male	No		No	FL resident	04/02/20
1,967	Broward	34	Female	No		Unknown	FL resident	04/02/20
1,968	Broward	35	Female	No		No	FL resident	04/02/20
1,969	Broward	32	Male	No		No	FL resident	04/02/20
1,970	Broward	49	Male	Unknown		Unknown	FL resident	04/02/20
1,971	Broward	73	Male	Yes	ECUADOR; FL; PERU	No	FL resident	04/02/20
1,972	Broward	64	Male	Yes	AUSTRALIA; NEW ZEALAND	Yes	FL resident	04/02/20



# Coronavirus: line list of cases

Data verified as of Apr 21, 2020 at 10 AM

Data in this report are provisional and subject to change.

Case	County	Age	Gender	Travel related	Travel detail	Contact with a confirmed case	Jurisdiction	Date case counted
1,973	Broward	31	Female	No		Unknown	FL resident	04/02/20
1,974	Broward	42	Male	No		No	FL resident	04/02/20
1,975	Broward	44	Female	No		Yes	FL resident	04/02/20
1,976	Broward	50	Male	No		Unknown	FL resident	04/02/20
1,977	Broward	28	Male	No		Yes	FL resident	04/02/20
1,978	Broward	47	Male	No		Yes	FL resident	04/02/20
1,979	Broward	28	Male	Yes	FL; SC	Unknown	FL resident	04/02/20
1,980	Broward	35	Female	No		Yes	FL resident	04/02/20
1,981	Broward	28	Male	No		No	FL resident	04/02/20
1,982	Broward	57	Male	Unknown		Yes	FL resident	04/02/20
1,983	Broward	74	Male	Unknown		Unknown	FL resident	04/02/20
1,984	Broward	39	Male	No		Yes	FL resident	04/02/20
1,985	Broward	61	Male	Unknown		Unknown	FL resident	04/02/20
1,986	Broward	54	Male	No		No	FL resident	04/02/20
1,987	Broward	35	Female	No		No	FL resident	04/02/20
1,988	Broward	34	Male	No		No	FL resident	04/02/20
1,989	Broward	70	Female	Unknown		Yes	FL resident	04/02/20
1,990	Broward	26	Male	No		No	FL resident	04/02/20
1,991	Broward	37	Male	No		Yes	FL resident	04/02/20
1,992	Broward	26	Male	No		No	FL resident	04/02/20
1,993	Broward	31	Male	Yes	BRAZIL	Unknown	FL resident	04/02/20
1,994	Broward	35	Male	Unknown		Unknown	FL resident	04/02/20
1,995	Broward	32	Female	Yes	AL	No	FL resident	04/02/20
1,996	Broward	25	Male	Unknown		No	FL resident	04/02/20
1,997	Broward	28	Male	Unknown		No	FL resident	04/02/20
1,998	Broward	80	Female	Yes	NJ	Yes	FL resident	04/02/20
1,999	Broward	47	Male	Unknown		Unknown	FL resident	04/02/20
2,000	Broward	63	Female	No		Yes	FL resident	04/02/20
2,001	Broward	83	Female	No		Unknown	FL resident	04/02/20
2,002	Broward	37	Male	Unknown		Unknown	FL resident	04/02/20
2,003	Broward	57	Male	No		Yes	FL resident	04/02/20
2,004	Broward	51	Female	No		Yes	FL resident	04/02/20
2,005	Broward	61	Female	Yes	COLOMBIA	No	FL resident	04/02/20
2,006	Broward	59	Female	No		Yes	FL resident	04/02/20
2,007	Broward	67	Male	No		No	FL resident	04/02/20
2,008	Broward	39	Female	Unknown		Unknown	FL resident	04/02/20
2,009	Broward	71	Female	No		Yes	FL resident	04/02/20
2,010	Broward	36	Male	No		Unknown	FL resident	04/02/20
2,011	Broward	50	Male	No		Yes	FL resident	04/02/20
2,012	Broward	60	Female	No		Yes	FL resident	04/02/20
2,013	Broward	93	Male	Unknown			FL resident	04/02/20
2,014	Broward	59	Female	No		Yes	FL resident	04/02/20
2,015	Broward	27	Male	No		Yes	FL resident	04/02/20
2,016	Broward	58	Male	No		Unknown	FL resident	04/02/20
2,017	Broward	55	Male	Yes	LA	Unknown	FL resident	04/02/20
2,018	Broward	92	Female	No		Unknown	FL resident	04/02/20
2,019	Broward	50	Male	Unknown		Yes	FL resident	04/02/20
2,020	Broward	67	Male	Unknown		Yes	FL resident	04/02/20
2,021	Broward	50	Female	Unknown		No	FL resident	04/02/20
2,022	Broward	85	Female	Unknown		Unknown	FL resident	04/02/20
2,023	Broward	63	Male	No		Yes	FL resident	04/03/20
2,024	Broward	72	Male	Unknown		Yes	FL resident	04/03/20
2,025	Broward	58	Male	Unknown		Unknown	FL resident	04/03/20
2,026	Broward	55	Male	Unknown		Unknown	FL resident	04/03/20
2,027	Broward	62	Male	No		No	FL resident	04/03/20
2,028	Broward	65	Male	No		Yes	FL resident	04/03/20
2,029	Broward	47	Female	No		No	FL resident	04/03/20
2,030	Broward	24	Male	Unknown		Yes	FL resident	04/03/20
2,031	Broward	54	Female	No		Unknown	FL resident	04/03/20
2,032	Broward	57	Male	No		No	FL resident	04/03/20
2,033	Broward	67	Male	No		No	FL resident	04/03/20
2,034	Broward	35	Female	Unknown		No	FL resident	04/03/20



# Coronavirus: line list of cases

Data verified as of Apr 21, 2020 at 10 AM

Data in this report are provisional and subject to change.

Case	County	Age	Gender	Travel related	Travel detail	Contact with a confirmed case	Jurisdiction	Date case counted
2,035	Broward	32	Female	No		Yes	FL resident	04/03/20
2,036	Broward	28	Female	No		Yes	FL resident	04/03/20
2,037	Broward	75	Male	Unknown		Unknown	FL resident	04/03/20
2,038	Broward	61	Female	No		Yes	FL resident	04/03/20
2,039	Broward	85	Female	Unknown		No	FL resident	04/03/20
2,040	Broward	45	Female	No		No	FL resident	04/03/20
2,041	Broward	69	Female	No		Unknown	FL resident	04/03/20
2,042	Broward	48	Male	No		No	FL resident	04/03/20
2,043	Broward	72	Female	Unknown			FL resident	04/03/20
2,044	Broward	44	Male	No		No	FL resident	04/03/20
2,045	Broward	68	Male	Unknown		Unknown	FL resident	04/03/20
2,046	Broward	56	Female	Yes	FL; HONDURAS	Yes	FL resident	04/03/20
2,047	Broward	41	Male	Yes	IL; IN; NY; VA	No	FL resident	04/03/20
2,048	Broward	64	Male	No		No	FL resident	04/03/20
2,049	Broward	75	Male	No		No	FL resident	04/03/20
2,050	Broward	90	Female	Unknown			FL resident	04/03/20
2,051	Broward	66	Female	No		Unknown	FL resident	04/03/20
2,052	Broward	51	Male	Unknown		Unknown	FL resident	04/03/20
2,053	Broward	29	Male	No		Unknown	FL resident	04/03/20
2,054	Broward	61	Female	Unknown		Unknown	FL resident	04/03/20
2,055	Broward	97	Male	Unknown		Unknown	FL resident	04/03/20
2,056	Broward	84	Male	Unknown		Unknown	FL resident	04/03/20
2,057	Broward	48	Female	No		Yes	FL resident	04/03/20
2,058	Broward	47	Female	No		Yes	FL resident	04/03/20
2,059	Broward	82	Female	No		Yes	FL resident	04/03/20
2,060	Broward	32	Male	No		Yes	FL resident	04/03/20
2,061	Broward	54	Male	No		Unknown	FL resident	04/03/20
2,062	Broward	32	Female	No		Unknown	FL resident	04/03/20
2,063	Broward	42	Female	No		Yes	FL resident	04/03/20
2,064	Broward	53	Female	Unknown		No	FL resident	04/03/20
2,065	Broward	22	Male	No		No	FL resident	04/03/20
2,066	Broward	32	Male	No		No	FL resident	04/03/20
2,067	Broward	20	Female	No		Yes	FL resident	04/03/20
2,068	Broward	56	Male	No		Yes	FL resident	04/03/20
2,069	Broward	29	Male	Unknown		Unknown	FL resident	04/03/20
2,070	Broward	66	Male	Yes	FL; NY	Unknown	FL resident	04/03/20
2,071	Broward	56	Male	No		Yes	FL resident	04/03/20
2,072	Broward	30	Female	Yes	BERMUDA; FL; IL; MEXICO; NY	No	FL resident	04/03/20
2,073	Broward	59	Male	No		Unknown	FL resident	04/03/20
2,074	Broward	93	Female	No		Unknown	FL resident	04/03/20
2,075	Broward	30	Female	Yes	UNITED KINGDOM	Yes	FL resident	04/03/20
2,076	Broward	64	Male	No		Unknown	FL resident	04/03/20
2,077	Broward	45	Male	No		Yes	FL resident	04/03/20
2,078	Broward	56	Male	No		Yes	FL resident	04/03/20
2,079	Broward	49	Male	Yes	MD	Unknown	FL resident	04/03/20
2,080	Broward	24	Male	Yes	NJ	Yes	FL resident	04/03/20
2,081	Broward	29	Male	No		Unknown	FL resident	04/03/20
2,082	Broward	95	Female	No		No	FL resident	04/03/20
2,083	Broward	66	Male	Unknown		Yes	FL resident	04/03/20
2,084	Broward	31	Male	No		Yes	FL resident	04/03/20
2,085	Broward	23	Female	Yes	LA	Unknown	FL resident	04/03/20
2,086	Broward	83	Male	Unknown		Unknown	FL resident	04/03/20
2,087	Broward	60	Male	Unknown			FL resident	04/03/20
2,088	Broward	24	Female	No		Yes	FL resident	04/03/20
2,089	Broward	58	Female	No		No	FL resident	04/03/20
2,090	Broward	51	Male	Unknown		No	FL resident	04/03/20
2,091	Broward	39	Female	No		Yes	FL resident	04/03/20
2,092	Broward	37	Female	No		No	FL resident	04/03/20
2,093	Broward	48	Female	No		Yes	FL resident	04/03/20
2,094	Broward	68	Female	Yes	NJ	Yes	FL resident	04/03/20
2,095	Broward	53	Female	Unknown		No	FL resident	04/03/20
2,096	Broward	52	Female	No		Yes	FL resident	04/03/20



# Coronavirus: line list of cases

Data verified as of Apr 21, 2020 at 10 AM

Data in this report are provisional and subject to change.

Case	County	Age	Gender	Travel related	Travel detail	Contact with a confirmed case	Jurisdiction	Date case counted
2,097	Broward	13	Female	No		Yes	FL resident	04/03/20
2,098	Broward	64	Female	No		Unknown	FL resident	04/03/20
2,099	Broward	49	Female	Unknown		No	FL resident	04/03/20
2,100	Broward	52	Female	Yes	AL; FL	Yes	FL resident	04/03/20
2,101	Broward	30	Male	Unknown		Unknown	FL resident	04/03/20
2,102	Broward	76	Female	No		No	FL resident	04/03/20
2,103	Broward	33	Male	Unknown		Unknown	FL resident	04/03/20
2,104	Broward	55	Male	Yes	NY	No	FL resident	04/03/20
2,105	Broward	50	Male	No		Unknown	FL resident	04/03/20
2,106	Broward	61	Male	Unknown		Yes	FL resident	04/03/20
2,107	Broward	65	Female	No		Yes	FL resident	04/03/20
2,108	Broward	56	Male	No		No	FL resident	04/03/20
2,109	Broward	55	Female	Unknown		Unknown	FL resident	04/03/20
2,110	Broward	62	Male	No		Unknown	FL resident	04/03/20
2,111	Broward	50	Male	No		Unknown	FL resident	04/03/20
2,112	Broward	40	Female	No		No	FL resident	04/03/20
2,113	Broward	67	Female	No		Yes	FL resident	04/03/20
2,114	Broward	13	Female	No		Yes	FL resident	04/03/20
2,115	Broward	47	Male	No		No	FL resident	04/03/20
2,116	Broward	46	Male	No		Unknown	FL resident	04/03/20
2,117	Broward	69	Male	No		Unknown	FL resident	04/03/20
2,118	Broward	61	Female	No		No	FL resident	04/03/20
2,119	Broward	39	Male	No		Yes	FL resident	04/03/20
2,120	Broward	72	Male	No		Yes	FL resident	04/03/20
2,121	Broward	72	Female	Yes	COLOMBIA	Yes	FL resident	04/03/20
2,122	Broward	44	Male	No		Yes	FL resident	04/03/20
2,123	Broward	34	Female	No		Yes	FL resident	04/03/20
2,124	Broward	97	Female	No		Yes	FL resident	04/03/20
2,125	Broward	81	Male	Unknown		Yes	FL resident	04/03/20
2,126	Broward	31	Male	Unknown		Unknown	FL resident	04/03/20
2,127	Broward	80	Male	Yes	COLOMBIA	Yes	FL resident	04/03/20
2,128	Broward	25	Male	No		Yes	FL resident	04/03/20
2,129	Broward	59	Female	No		No	FL resident	04/03/20
2,130	Broward	26	Male	Yes	HAITI	No	FL resident	04/03/20
2,131	Broward	67	Female	No		Unknown	FL resident	04/03/20
2,132	Broward	54	Male	No		Unknown	FL resident	04/03/20
2,133	Broward	16	Male	Unknown		Yes	FL resident	04/04/20
2,134	Broward	31	Male	Unknown		Unknown	FL resident	04/04/20
2,135	Broward	31	Male	Yes	ECUADOR	No	FL resident	04/04/20
2,136	Broward	48	Male	Unknown		Unknown	FL resident	04/04/20
2,137	Broward	75	Female	Unknown		Unknown	FL resident	04/04/20
2,138	Broward	74	Male	No		Unknown	FL resident	04/04/20
2,139	Broward	89	Male	No		Yes	FL resident	04/04/20
2,140	Broward	32	Male	No		Yes	FL resident	04/04/20
2,141	Broward	96	Female	No		Unknown	FL resident	04/04/20
2,142	Broward	38	Male	No		No	FL resident	04/04/20
2,143	Broward	64	Male	No		Yes	FL resident	04/04/20
2,144	Broward	34	Female	No		Yes	FL resident	04/04/20
2,145	Broward	49	Female	No		Unknown	FL resident	04/04/20
2,146	Broward	28	Female	No		Yes	FL resident	04/04/20
2,147	Broward	63	Male	No		Yes	FL resident	04/04/20
2,148	Broward	68	Male	Yes	CUBA	Unknown	FL resident	04/04/20
2,149	Broward	80	Female	Unknown			FL resident	04/04/20
2,150	Broward	63	Female	No		Yes	FL resident	04/04/20
2,151	Broward	63	Female	No		Yes	FL resident	04/04/20
2,152	Broward	32	Male	No		No	FL resident	04/04/20
2,153	Broward	27	Female	Unknown		Unknown	FL resident	04/04/20
2,154	Broward	29	Female	Unknown		No	FL resident	04/04/20
2,155	Broward	61	Female	No		Yes	FL resident	04/04/20
2,156	Broward	68	Female	Unknown		Unknown	FL resident	04/04/20
2,157	Broward	33	Female	Yes	LA	Yes	FL resident	04/04/20
2,158	Broward	50	Female	Yes	LA; ST. LUCIA; TX	Unknown	FL resident	04/04/20



# Coronavirus: line list of cases

Data verified as of Apr 21, 2020 at 10 AM

Data in this report are provisional and subject to change.

Case	County	Age	Gender	Travel related	Travel detail	Contact with a confirmed case	Jurisdiction	Date case counted
2,159	Broward	15	Male	No		Yes	FL resident	04/04/20
2,160	Broward	41	Male	No		No	FL resident	04/04/20
2,161	Broward	65	Female	Yes	PUERTO RICO	Yes	FL resident	04/04/20
2,162	Broward	21	Male	Yes	MEXICO	Yes	FL resident	04/04/20
2,163	Broward	20	Female	Unknown		Unknown	FL resident	04/04/20
2,164	Broward	50	Female	No		Yes	FL resident	04/04/20
2,165	Broward	41	Male	Unknown		Unknown	FL resident	04/04/20
2,166	Broward	27	Female	No		Yes	FL resident	04/04/20
2,167	Broward	45	Male	Unknown		Unknown	FL resident	04/04/20
2,168	Broward	57	Male	Unknown		No	FL resident	04/04/20
2,169	Broward	64	Female	Unknown		Yes	FL resident	04/04/20
2,170	Broward	43	Female	Unknown		Yes	FL resident	04/04/20
2,171	Broward	75	Female	No		Yes	FL resident	04/04/20
2,172	Broward	20	Female	No		Unknown	FL resident	04/04/20
2,173	Broward	41	Male	No		No	FL resident	04/04/20
2,174	Broward	34	Female	No		No	FL resident	04/04/20
2,175	Broward	31	Female	Unknown		Unknown	FL resident	04/04/20
2,176	Broward	42	Male	No		Unknown	FL resident	04/04/20
2,177	Broward	23	Female	Unknown		Unknown	FL resident	04/04/20
2,178	Broward	46	Male	Yes	FL; OH; WI; WV	No	FL resident	04/04/20
2,179	Broward	67	Male	No		No	FL resident	04/04/20
2,180	Broward	47	Male	No		Yes	FL resident	04/04/20
2,181	Broward	59	Male	Yes	FRANCE	Yes	FL resident	04/04/20
2,182	Broward	24	Male	Yes	FL; NY	Yes	FL resident	04/04/20
2,183	Broward	83	Male	Unknown		Unknown	FL resident	04/04/20
2,184	Broward	43	Male	Unknown		Yes	FL resident	04/04/20
2,185	Broward	70	Male	Yes	MEXICO	Yes	FL resident	04/04/20
2,186	Broward	49	Female	Yes	CO; FL	No	FL resident	04/04/20
2,187	Broward	55	Female	Unknown		Unknown	FL resident	04/04/20
2,188	Broward	38	Female	Unknown		No	FL resident	04/04/20
2,189	Broward	45	Female	No		Unknown	FL resident	04/04/20
2,190	Broward	47	Male	Yes	CT; FL	Yes	FL resident	04/04/20
2,191	Broward	53	Male	Unknown		Yes	FL resident	04/04/20
2,192	Broward	65	Female	No		No	FL resident	04/04/20
2,193	Broward	51	Female	No		No	FL resident	04/04/20
2,194	Broward	52	Male	No		Yes	FL resident	04/04/20
2,195	Broward	34	Female	Yes	FL; IL; NV; NY	Yes	FL resident	04/04/20
2,196	Broward	63	Female	Yes	FL; WA	No	FL resident	04/04/20
2,197	Broward	64	Male	Yes	CO; FL; TX	Yes	FL resident	04/04/20
2,198	Broward	27	Male	Unknown		Yes	FL resident	04/04/20
2,199	Broward	59	Male	Unknown		No	FL resident	04/04/20
2,200	Broward	65	Male	Yes	CA; NJ; NY	No	FL resident	04/04/20
2,201	Broward	37	Female	No		Yes	FL resident	04/04/20
2,202	Broward	42	Male	No		No	FL resident	04/04/20
2,203	Broward	55	Female	Yes	FL; SC	Yes	FL resident	04/04/20
2,204	Broward	34	Female	No		Yes	FL resident	04/04/20
2,205	Broward	35	Male	Yes	ARUBA; CA; CT; CARIBBEAN; COSTA RICA; FL; IL; KY; LA; MD; PA; TN	Yes	FL resident	04/04/20
2,206	Broward	69	Female	Unknown		Yes	FL resident	04/04/20
2,207	Broward	63	Male	No		Yes	FL resident	04/04/20
2,208	Broward	53	Male	Unknown		Unknown	FL resident	04/04/20
2,209	Broward	34	Female	Yes	CT; DOMINICAN REPUBLIC; FL; NJ	Yes	FL resident	04/04/20
2,210	Broward	29	Male	Unknown		Unknown	FL resident	04/04/20
2,211	Broward	41	Female	Unknown		Yes	FL resident	04/04/20
2,212	Broward	54	Male	No		Yes	FL resident	04/04/20
2,213	Broward	50	Female	Yes	FL; GA	Yes	FL resident	04/04/20
2,214	Broward	37	Female	No		Yes	FL resident	04/04/20
2,215	Broward	51	Male	Unknown		Unknown	FL resident	04/04/20
2,216	Broward	44	Male	Unknown		Yes	FL resident	04/04/20
2,217	Broward	23	Female	Unknown		Yes	FL resident	04/04/20



# Coronavirus: line list of cases

Data verified as of Apr 21, 2020 at 10 AM

Data in this report are provisional and subject to change.

Case	County	Age	Gender	Travel related	Travel detail	Contact with a confirmed case	Jurisdiction	Date case counted
2,218	Broward	26	Male	Yes	NY	Yes	FL resident	04/04/20
2,219	Broward	30	Female	Yes	CO	Yes	FL resident	04/04/20
2,220	Broward	65	Female	No		No	FL resident	04/04/20
2,221	Broward	56	Female	No		Unknown	FL resident	04/04/20
2,222	Broward	43	Female	Yes	MI	No	FL resident	04/04/20
2,223	Broward	55	Female	No		No	FL resident	04/04/20
2,224	Broward	53	Male	No		Yes	FL resident	04/04/20
2,225	Broward	56	Female	No		Unknown	FL resident	04/04/20
2,226	Broward	33	Female	No		No	FL resident	04/04/20
2,227	Broward	33	Male	Unknown		Unknown	FL resident	04/04/20
2,228	Broward	52	Male	Yes	NY	Yes	FL resident	04/04/20
2,229	Broward	50	Female	Unknown		Unknown	FL resident	04/04/20
2,230	Broward	65	Female	No		Yes	FL resident	04/04/20
2,231	Broward	58	Male	Yes	NC; TX	No	FL resident	04/04/20
2,232	Broward	45	Female	Unknown		Yes	FL resident	04/04/20
2,233	Broward	34	Female	No		No	FL resident	04/04/20
2,234	Broward	34	Male	No		No	FL resident	04/04/20
2,235	Broward	57	Female	No		Yes	FL resident	04/04/20
2,236	Broward	63	Female	No		No	FL resident	04/04/20
2,237	Broward	61	Female	Unknown		Yes	FL resident	04/04/20
2,238	Broward	62	Female	No		No	FL resident	04/04/20
2,239	Broward	54	Female	No		Yes	FL resident	04/04/20
2,240	Broward	48	Female	No		Yes	FL resident	04/04/20
2,241	Broward	37	Female	No		Yes	FL resident	04/04/20
2,242	Broward	27	Male	No		Yes	FL resident	04/04/20
2,243	Broward	24	Male	Yes	DOMINICAN REPUBLIC	Yes	FL resident	04/04/20
2,244	Broward	33	Male	No		Unknown	FL resident	04/04/20
2,245	Broward	47	Female	No		Yes	FL resident	04/04/20
2,246	Broward	30	Female	No		No	FL resident	04/04/20
2,247	Broward	64	Female	No		No	FL resident	04/04/20
2,248	Broward	34	Male	No		Yes	FL resident	04/04/20
2,249	Broward	25	Female	No		No	FL resident	04/04/20
2,250	Broward	63	Female	No		Unknown	FL resident	04/04/20
2,251	Broward	57	Male	Unknown		Yes	FL resident	04/04/20
2,252	Broward	38	Female	Yes	TX	Unknown	FL resident	04/04/20
2,253	Broward	35	Male	No		Yes	FL resident	04/04/20
2,254	Broward	48	Female	No		No	FL resident	04/04/20
2,255	Broward	50	Male	Unknown		No	FL resident	04/04/20
2,256	Broward	45	Female	No		Yes	FL resident	04/04/20
2,257	Broward	49	Male	Unknown		Unknown	FL resident	04/04/20
2,258	Broward	34	Female	Unknown		No	FL resident	04/04/20
2,259	Broward	54	Male	No		Yes	FL resident	04/04/20
2,260	Broward	41	Male	No		Unknown	FL resident	04/04/20
2,261	Broward	40	Male	No		Unknown	FL resident	04/04/20
2,262	Broward	77	Female	No		No	FL resident	04/04/20
2,263	Broward	39	Male	Unknown		No	FL resident	04/04/20
2,264	Broward	27	Female	No		No	FL resident	04/04/20
2,265	Broward	66	Male	Unknown			FL resident	04/04/20
2,266	Broward	53	Female	Unknown		Unknown	FL resident	04/04/20
2,267	Broward	28	Male	Unknown		No	FL resident	04/04/20
2,268	Broward	53	Male	Unknown		Unknown	FL resident	04/04/20
2,269	Broward	20	Female	No		No	FL resident	04/04/20
2,270	Broward	57	Male	No		No	FL resident	04/04/20
2,271	Broward	90	Male	No		No	FL resident	04/04/20
2,272	Broward	88	Male	Unknown		Unknown	FL resident	04/04/20
2,273	Broward	83	Male	No		Unknown	FL resident	04/04/20
2,274	Broward	77	Male	Unknown		No	FL resident	04/04/20
2,275	Broward	70	Female	Unknown		Unknown	FL resident	04/04/20
2,276	Broward	69	Male	No		Unknown	FL resident	04/04/20
2,277	Broward	66	Female	Unknown		No	FL resident	04/04/20
2,278	Broward	33	Female	No		Unknown	FL resident	04/04/20
2,279	Broward	49	Male	No		No	FL resident	04/04/20



# Coronavirus: line list of cases

Data verified as of Apr 21, 2020 at 10 AM

Data in this report are provisional and subject to change.

Case	County	Age	Gender	Travel related	Travel detail	Contact with a confirmed case	Jurisdiction	Date case counted
2,280	Broward	29	Male	Unknown		Unknown	FL resident	04/04/20
2,281	Broward	65	Male	No		Unknown	FL resident	04/04/20
2,282	Broward	75	Male	No		Yes	FL resident	04/04/20
2,283	Broward	23	Male	Unknown		Unknown	FL resident	04/04/20
2,284	Broward	62	Female	Unknown		Unknown	FL resident	04/04/20
2,285	Broward	79	Male	Unknown		Unknown	FL resident	04/04/20
2,286	Broward	28	Male	No		Unknown	FL resident	04/04/20
2,287	Broward	62	Female	Yes	SPAIN	Unknown	FL resident	04/04/20
2,288	Broward	67	Male	Unknown		No	FL resident	04/04/20
2,289	Broward	81	Male	No		No	FL resident	04/04/20
2,290	Broward	36	Male	Unknown		Unknown	FL resident	04/04/20
2,291	Broward	70	Female	No		Unknown	FL resident	04/04/20
2,292	Broward	9	Male	No		Yes	FL resident	04/04/20
2,293	Broward	63	Female	Unknown		Yes	FL resident	04/04/20
2,294	Broward	58	Female	Unknown		Unknown	FL resident	04/04/20
2,295	Broward	76	Male	No		Unknown	FL resident	04/04/20
2,296	Broward	71	Male	Unknown		No	FL resident	04/04/20
2,297	Broward	88	Male	Unknown		Unknown	FL resident	04/04/20
2,298	Broward	38	Male	Unknown		Unknown	FL resident	04/04/20
2,299	Broward	75	Male	Unknown		No	FL resident	04/04/20
2,300	Broward	63	Male	No		Yes	FL resident	04/04/20
2,301	Broward	27	Male	Yes	PUERTO RICO	No	FL resident	04/04/20
2,302	Broward	34	Female	Unknown		Yes	FL resident	04/04/20
2,303	Broward	58	Male	No		Yes	FL resident	04/05/20
2,304	Broward	53	Female	Unknown		Yes	FL resident	04/05/20
2,305	Broward	37	Female	No		Yes	FL resident	04/05/20
2,306	Broward	50	Male	No		No	FL resident	04/05/20
2,307	Broward	53	Male	Unknown		No	FL resident	04/05/20
2,308	Broward	51	Male	No		Yes	FL resident	04/05/20
2,309	Broward	75	Female	Unknown		Yes	FL resident	04/05/20
2,310	Broward	57	Male	Unknown		Yes	FL resident	04/05/20
2,311	Broward	63	Female	Unknown		Yes	FL resident	04/05/20
2,312	Broward	28	Male	Unknown		No	FL resident	04/05/20
2,313	Broward	40	Female	No		Yes	FL resident	04/05/20
2,314	Broward	57	Female	No		Yes	FL resident	04/05/20
2,315	Broward	37	Male	No		No	FL resident	04/05/20
2,316	Broward	70	Male	Unknown		Unknown	FL resident	04/05/20
2,317	Broward	47	Female	Unknown		Yes	FL resident	04/05/20
2,318	Broward	31	Female	Unknown		Unknown	FL resident	04/05/20
2,319	Broward	66	Female	Yes	FL; NY	Yes	FL resident	04/05/20
2,320	Broward	75	Male	No		Yes	FL resident	04/05/20
2,321	Broward	47	Male	No		Yes	FL resident	04/05/20
2,322	Broward	50	Female	No		Unknown	FL resident	04/05/20
2,323	Broward	50	Male	Unknown		Yes	FL resident	04/05/20
2,324	Broward	38	Female	No		No	FL resident	04/05/20
2,325	Broward	28	Female	No		Yes	FL resident	04/05/20
2,326	Broward	72	Female	Unknown		Unknown	FL resident	04/05/20
2,327	Broward	65	Female	No		Yes	FL resident	04/05/20
2,328	Broward	39	Male	No		Yes	FL resident	04/05/20
2,329	Broward	58	Male	Unknown		No	FL resident	04/05/20
2,330	Broward	39	Male	Unknown		No	FL resident	04/05/20
2,331	Broward	30	Female	No		No	FL resident	04/05/20
2,332	Broward	22	Male	No		Yes	FL resident	04/05/20
2,333	Broward	32	Female	Unknown		Unknown	FL resident	04/05/20
2,334	Broward	29	Female	Unknown		Yes	FL resident	04/05/20
2,335	Broward	59	Male	Yes	NY	Unknown	FL resident	04/05/20
2,336	Broward	24	Female	No		Unknown	FL resident	04/05/20
2,337	Broward	34	Male	Unknown		No	FL resident	04/05/20
2,338	Broward	67	Male	No		No	FL resident	04/05/20
2,339	Broward	33	Male	No		Yes	FL resident	04/05/20
2,340	Broward	60	Male	Yes	NY	Unknown	FL resident	04/05/20
2,341	Broward	58	Female	Unknown		Yes	FL resident	04/05/20



# Coronavirus: line list of cases

Data verified as of Apr 21, 2020 at 10 AM

Data in this report are provisional and subject to change.

Case	County	Age	Gender	Travel related	Travel detail	Contact with a confirmed case	Jurisdiction	Date case counted
2,342	Broward	62	Male	Unknown		Yes	FL resident	04/05/20
2,343	Broward	43	Male	Unknown		Yes	FL resident	04/05/20
2,344	Broward	13	Female	No		Unknown	FL resident	04/05/20
2,345	Broward	51	Female	No		Yes	FL resident	04/05/20
2,346	Broward	46	Female	Unknown		No	FL resident	04/05/20
2,347	Broward	49	Male	No		Yes	FL resident	04/05/20
2,348	Broward	24	Female	No		No	FL resident	04/05/20
2,349	Broward	56	Female	No		No	FL resident	04/05/20
2,350	Broward	23	Female	Yes	FL; SC	Yes	FL resident	04/05/20
2,351	Broward	52	Male	No		Yes	FL resident	04/05/20
2,352	Broward	27	Male	No		Yes	FL resident	04/05/20
2,353	Broward	55	Female	Unknown		Yes	FL resident	04/05/20
2,354	Broward	52	Male	Unknown		Unknown	FL resident	04/05/20
2,355	Broward	62	Male	No		Yes	FL resident	04/05/20
2,356	Broward	48	Female	No		Unknown	FL resident	04/05/20
2,357	Broward	59	Female	Yes	BRAZIL; CA; SPAIN; UNITED KINGDOM	Unknown	FL resident	04/05/20
2,358	Broward	54	Male	Yes	DOMINICAN REPUBLIC; THAILAND	Unknown	FL resident	04/05/20
2,359	Broward	25	Female	Unknown		No	FL resident	04/05/20
2,360	Broward	33	Male	No		Yes	FL resident	04/05/20
2,361	Broward	43	Female	Unknown		Unknown	FL resident	04/05/20
2,362	Broward	50	Male	No		Yes	FL resident	04/05/20
2,363	Broward	56	Male	No		Yes	FL resident	04/05/20
2,364	Broward	51	Female	No		Yes	FL resident	04/05/20
2,365	Broward	70	Female	Unknown		No	FL resident	04/05/20
2,366	Broward	47	Female	No		Yes	FL resident	04/05/20
2,367	Broward	64	Female	No		Yes	FL resident	04/05/20
2,368	Broward	37	Female	No		Yes	FL resident	04/05/20
2,369	Broward	88	Male	No		Unknown	FL resident	04/05/20
2,370	Broward	58	Female	No		No	FL resident	04/05/20
2,371	Broward	88	Female	Unknown		Unknown	FL resident	04/05/20
2,372	Broward	74	Male	Unknown		Unknown	FL resident	04/05/20
2,373	Broward	57	Female	Unknown		Unknown	FL resident	04/05/20
2,374	Broward	84	Female	Unknown		Unknown	FL resident	04/05/20
2,375	Broward	35	Female	Unknown			FL resident	04/05/20
2,376	Broward	52	Male	Unknown		No	FL resident	04/05/20
2,377	Broward	59	Male	No		Unknown	FL resident	04/05/20
2,378	Broward	57	Male	No		No	FL resident	04/05/20
2,379	Broward	24	Male	No		No	FL resident	04/05/20
2,380	Broward	40	Male	No		Yes	FL resident	04/05/20
2,381	Broward	97	Female	No		Unknown	FL resident	04/05/20
2,382	Broward	93	Female	Unknown		Yes	FL resident	04/05/20
2,383	Broward	80	Male	Unknown			FL resident	04/05/20
2,384	Broward	74	Male	No		Yes	FL resident	04/05/20
2,385	Broward	59	Female	Unknown		Yes	FL resident	04/05/20
2,386	Broward	67	Female	No		Unknown	FL resident	04/05/20
2,387	Broward	68	Male	No		No	FL resident	04/05/20
2,388	Broward	26	Female	No		No	FL resident	04/05/20
2,389	Broward	26	Male	Unknown		Unknown	FL resident	04/05/20
2,390	Broward	52	Female	Unknown		Yes	FL resident	04/05/20
2,391	Broward	67	Male	Unknown		No	FL resident	04/05/20
2,392	Broward	79	Female	Unknown		Yes	FL resident	04/05/20
2,393	Broward	38	Female	No		No	FL resident	04/05/20
2,394	Broward	53	Male	Unknown		Unknown	FL resident	04/05/20
2,395	Broward	31	Male	No		Yes	FL resident	04/05/20
2,396	Broward	52	Male	Unknown		Unknown	FL resident	04/05/20
2,397	Broward	68	Female	Unknown		Unknown	FL resident	04/05/20
2,398	Broward	30	Female	No		Yes	FL resident	04/05/20
2,399	Broward	48	Male	Yes	COLOMBIA; FL	Yes	FL resident	04/05/20
2,400	Broward	63	Female	Unknown		No	FL resident	04/05/20
2,401	Broward	58	Female	No		Yes	FL resident	04/05/20



# Coronavirus: line list of cases

Data verified as of Apr 21, 2020 at 10 AM

Data in this report are provisional and subject to change.

Case	County	Age	Gender	Travel related	Travel detail	Contact with a confirmed case	Jurisdiction	Date case counted
2,402	Broward	66	Female	Unknown		Unknown	FL resident	04/05/20
2,403	Broward	50	Female	No		Yes	FL resident	04/06/20
2,404	Broward	81	Female	No		Yes	FL resident	04/06/20
2,405	Broward	21	Male	No		Yes	FL resident	04/06/20
2,406	Broward	23	Female	No		Yes	FL resident	04/06/20
2,407	Broward	30	Female	Unknown		Yes	FL resident	04/06/20
2,408	Broward	50	Female	No		Yes	FL resident	04/06/20
2,409	Broward	45	Female	No		Yes	FL resident	04/06/20
2,410	Broward	56	Male	Unknown		Unknown	FL resident	04/06/20
2,411	Broward	47	Female	No		Unknown	FL resident	04/06/20
2,412	Broward	28	Female	No		Yes	FL resident	04/06/20
2,413	Broward	44	Female	No		Unknown	FL resident	04/06/20
2,414	Broward	67	Female	Unknown		Unknown	FL resident	04/06/20
2,415	Broward	56	Male	No		Yes	FL resident	04/06/20
2,416	Broward	54	Female	Unknown		Yes	FL resident	04/06/20
2,417	Broward	35	Male	No		Yes	FL resident	04/06/20
2,418	Broward	81	Male	Unknown		Yes	FL resident	04/06/20
2,419	Broward	79	Female	No		Unknown	FL resident	04/06/20
2,420	Broward	34	Male	Unknown		Unknown	FL resident	04/06/20
2,421	Broward	58	Male	No		Unknown	FL resident	04/06/20
2,422	Broward	54	Male	Unknown		Yes	FL resident	04/06/20
2,423	Broward	68	Male	Unknown		Yes	FL resident	04/06/20
2,424	Broward	98	Male	No		Unknown	FL resident	04/06/20
2,425	Broward	21	Male	No		No	FL resident	04/06/20
2,426	Broward	49	Female	No		No	FL resident	04/06/20
2,427	Broward	60	Male	Unknown		Yes	FL resident	04/06/20
2,428	Broward	68	Male	Yes	CUBA	Yes	FL resident	04/06/20
2,429	Broward	58	Male	Unknown		No	FL resident	04/06/20
2,430	Broward	30	Male	No		Unknown	FL resident	04/06/20
2,431	Broward	68	Male	No		Yes	FL resident	04/06/20
2,432	Broward	29	Male	No		Yes	FL resident	04/06/20
2,433	Broward	66	Male	Unknown		No	FL resident	04/06/20
2,434	Broward	28	Female	No		Yes	FL resident	04/06/20
2,435	Broward	20	Male	No		Yes	FL resident	04/06/20
2,436	Broward	39	Male	No		Yes	FL resident	04/06/20
2,437	Broward	65	Male	Unknown		No	FL resident	04/06/20
2,438	Broward	25	Female	Unknown		No	FL resident	04/06/20
2,439	Broward	50	Male	No		Unknown	FL resident	04/06/20
2,440	Broward	23	Male	No		Yes	FL resident	04/06/20
2,441	Broward	38	Female	Unknown		No	FL resident	04/06/20
2,442	Broward	61	Female	Unknown		Unknown	FL resident	04/06/20
2,443	Broward	72	Male	Unknown			FL resident	04/06/20
2,444	Broward	44	Male	No		No	FL resident	04/06/20
2,445	Broward	60	Female	Unknown		Unknown	FL resident	04/06/20
2,446	Broward	44	Male	Unknown		Yes	FL resident	04/06/20
2,447	Broward	29	Male	Unknown		Unknown	FL resident	04/06/20
2,448	Broward	48	Male	Unknown		Unknown	FL resident	04/06/20
2,449	Broward	43	Female	Yes	PUERTO RICO	Unknown	FL resident	04/06/20
2,450	Broward	68	Male	Yes	INDIA; NY	Unknown	FL resident	04/06/20
2,451	Broward	37	Male	Unknown		Unknown	FL resident	04/06/20
2,452	Broward	60	Male	Unknown		Yes	FL resident	04/06/20
2,453	Broward	31	Male	Unknown		Yes	FL resident	04/06/20
2,454	Broward	37	Female	Unknown		Yes	FL resident	04/06/20
2,455	Broward	36	Male	Unknown		Yes	FL resident	04/06/20
2,456	Broward	28	Male	Unknown		Unknown	FL resident	04/06/20
2,457	Broward	53	Female	Unknown		No	FL resident	04/06/20
2,458	Broward	19	Female	Yes	NY	Yes	FL resident	04/06/20
2,459	Broward	42	Female	Unknown		Yes	FL resident	04/06/20
2,460	Broward	60	Female	Unknown		Yes	FL resident	04/06/20
2,461	Broward	23	Female	No		No	FL resident	04/06/20
2,462	Broward	36	Male	Unknown		Unknown	FL resident	04/06/20
2,463	Broward	74	Female	Unknown		Unknown	FL resident	04/06/20



# Coronavirus: line list of cases

Data verified as of Apr 21, 2020 at 10 AM

Data in this report are provisional and subject to change.

Case	County	Age	Gender	Travel related	Travel detail	Contact with a confirmed case	Jurisdiction	Date case counted
2,464	Broward	79	Female	No		Yes	FL resident	04/06/20
2,465	Broward	44	Female	Yes	NY	No	FL resident	04/06/20
2,466	Broward	19	Female	No		No	FL resident	04/06/20
2,467	Broward	34	Male	Unknown		Unknown	FL resident	04/06/20
2,468	Broward	35	Female	No		Yes	FL resident	04/06/20
2,469	Broward	40	Female	No		Unknown	FL resident	04/06/20
2,470	Broward	37	Male	No		Yes	FL resident	04/06/20
2,471	Broward	44	Male	No		Unknown	FL resident	04/06/20
2,472	Broward	38	Female	No		Unknown	FL resident	04/06/20
2,473	Broward	50	Male	No		Yes	FL resident	04/06/20
2,474	Broward	36	Male	Yes	COLOMBIA; FL	Yes	FL resident	04/06/20
2,475	Broward	32	Male	Unknown		Yes	FL resident	04/06/20
2,476	Broward	61	Male	Unknown		Unknown	FL resident	04/06/20
2,477	Broward	71	Male	Unknown		Yes	FL resident	04/06/20
2,478	Broward	23	Male	Unknown		Unknown	FL resident	04/06/20
2,479	Broward	68	Female	Unknown		Yes	FL resident	04/06/20
2,480	Broward	52	Male	Unknown		Yes	FL resident	04/06/20
2,481	Broward	54	Male	No		Unknown	FL resident	04/06/20
2,482	Broward	42	Male	Unknown		No	FL resident	04/06/20
2,483	Broward	58	Male	No		Yes	FL resident	04/06/20
2,484	Broward	25	Female	Yes	NY	No	FL resident	04/06/20
2,485	Broward	45	Male	Unknown		Unknown	FL resident	04/06/20
2,486	Broward	51	Female	Unknown		No	FL resident	04/06/20
2,487	Broward	55	Male	No		Unknown	FL resident	04/06/20
2,488	Broward	74	Female	No		Yes	FL resident	04/06/20
2,489	Broward	79	Male	Unknown		Unknown	FL resident	04/06/20
2,490	Broward	33	Male	No		Yes	FL resident	04/06/20
2,491	Broward	24	Female	Unknown		Unknown	FL resident	04/06/20
2,492	Broward	50	Female	No		Yes	FL resident	04/06/20
2,493	Broward	28	Female	No		Yes	FL resident	04/06/20
2,494	Broward	38	Male	Unknown		No	FL resident	04/06/20
2,495	Broward	60	Female	No		Yes	FL resident	04/06/20
2,496	Broward	51	Female	Unknown		Unknown	FL resident	04/06/20
2,497	Broward	46	Female	No		No	FL resident	04/06/20
2,498	Broward	51	Female	No		Yes	FL resident	04/06/20
2,499	Broward	62	Male	No		Yes	FL resident	04/06/20
2,500	Broward	27	Male	Yes	BAHAMAS; FL	Unknown	FL resident	04/06/20
2,501	Broward	55	Female	No		Yes	FL resident	04/06/20
2,502	Broward	56	Male	Yes	NY	Yes	FL resident	04/06/20
2,503	Broward	46	Female	No		No	FL resident	04/06/20
2,504	Broward	52	Female	No		Yes	FL resident	04/06/20
2,505	Broward	59	Female	No		Unknown	FL resident	04/06/20
2,506	Broward	47	Male	Yes	FL; LA	Yes	FL resident	04/06/20
2,507	Broward	44	Female	No		Unknown	FL resident	04/06/20
2,508	Broward	22	Male	No		Yes	FL resident	04/06/20
2,509	Broward	38	Female	No		Unknown	FL resident	04/06/20
2,510	Broward	34	Female	No		Unknown	FL resident	04/06/20
2,511	Broward	90	Male	Unknown		Unknown	FL resident	04/06/20
2,512	Broward	59	Male	No		Yes	FL resident	04/06/20
2,513	Broward	37	Male	No		Unknown	FL resident	04/06/20
2,514	Broward	59	Male	Yes	FL; GA	No	FL resident	04/06/20
2,515	Broward	64	Male	No		Yes	FL resident	04/06/20
2,516	Broward	27	Female	Unknown		Yes	FL resident	04/06/20
2,517	Broward	67	Female	No		Yes	FL resident	04/06/20
2,518	Broward	57	Female	Unknown		No	FL resident	04/06/20
2,519	Broward	72	Female	No		Unknown	FL resident	04/06/20
2,520	Broward	46	Male	Unknown		No	FL resident	04/06/20
2,521	Broward	67	Male	Unknown		Yes	FL resident	04/06/20
2,522	Broward	53	Female	Unknown		Yes	FL resident	04/06/20
2,523	Broward	62	Male	Yes	FL; TX	No	FL resident	04/06/20
2,524	Broward	45	Male	Unknown		Unknown	FL resident	04/06/20
2,525	Broward	60	Male	No		No	FL resident	04/06/20



# Coronavirus: line list of cases

Data verified as of Apr 21, 2020 at 10 AM

Data in this report are provisional and subject to change.

Case	County	Age	Gender	Travel related	Travel detail	Contact with a confirmed case	Jurisdiction	Date case counted
2,526	Broward	31	Male	No		Unknown	FL resident	04/06/20
2,527	Broward	41	Female	Unknown		Yes	FL resident	04/06/20
2,528	Broward	14	Male	Unknown		Yes	FL resident	04/06/20
2,529	Broward	65	Male	No		Yes	FL resident	04/06/20
2,530	Broward	31	Male	Unknown		Yes	FL resident	04/06/20
2,531	Broward	45	Female	No		Yes	FL resident	04/06/20
2,532	Broward	59	Male	Yes	NJ	No	FL resident	04/06/20
2,533	Broward	45	Female	Yes	FL; GA	No	FL resident	04/06/20
2,534	Broward	60	Female	No		Yes	FL resident	04/06/20
2,535	Broward	33	Female	Unknown			FL resident	04/06/20
2,536	Broward	70	Male	Yes	FL; PANAMA	No	FL resident	04/06/20
2,537	Broward	40	Female	Unknown			FL resident	04/06/20
2,538	Broward	26	Male	No		No	FL resident	04/06/20
2,539	Broward	52	Female	Unknown		No	FL resident	04/06/20
2,540	Broward	28	Male	No		Yes	FL resident	04/06/20
2,541	Broward	42	Female	No		Yes	FL resident	04/06/20
2,542	Broward	58	Male	Unknown		No	FL resident	04/06/20
2,543	Broward	77	Female	Unknown		Unknown	FL resident	04/06/20
2,544	Broward	25	Female	No		No	FL resident	04/06/20
2,545	Broward	69	Male	No		No	FL resident	04/06/20
2,546	Broward	52	Female	No		Yes	FL resident	04/06/20
2,547	Broward	84	Male	No		Yes	FL resident	04/06/20
2,548	Broward	45	Female	No		Unknown	FL resident	04/06/20
2,549	Broward	54	Female	No		Unknown	FL resident	04/06/20
2,550	Broward	44	Female	No		No	FL resident	04/06/20
2,551	Broward	42	Male	No		Unknown	FL resident	04/06/20
2,552	Broward	40	Male	No		No	FL resident	04/06/20
2,553	Broward	23	Female	Yes	CO	Unknown	FL resident	04/06/20
2,554	Broward	55	Male	No		Unknown	FL resident	04/06/20
2,555	Broward	40	Male	No		Unknown	FL resident	04/06/20
2,556	Broward	32	Male	No		No	FL resident	04/06/20
2,557	Broward	29	Female	Unknown			FL resident	04/06/20
2,558	Broward	56	Female	No		Yes	FL resident	04/06/20
2,559	Broward	69	Male	No		No	FL resident	04/06/20
2,560	Broward	63	Male	Unknown		No	FL resident	04/06/20
2,561	Broward	29	Female	Unknown		No	FL resident	04/06/20
2,562	Broward	40	Male	No		Unknown	FL resident	04/06/20
2,563	Broward	40	Female	No		Unknown	FL resident	04/06/20
2,564	Broward	48	Male	No		Unknown	FL resident	04/06/20
2,565	Broward	61	Female	Unknown		Yes	FL resident	04/06/20
2,566	Broward	71	Male	No		Yes	FL resident	04/06/20
2,567	Broward	24	Female	No		Unknown	FL resident	04/06/20
2,568	Broward	88	Female	No		Unknown	FL resident	04/06/20
2,569	Broward	59	Male	No		Yes	FL resident	04/06/20
2,570	Broward	69	Female	No		Yes	FL resident	04/06/20
2,571	Broward	31	Female	Yes	FL; NY	Yes	FL resident	04/06/20
2,572	Broward	58	Male	Unknown		Yes	FL resident	04/06/20
2,573	Broward	73	Female	Unknown		Yes	FL resident	04/06/20
2,574	Broward	46	Female	Unknown		Unknown	FL resident	04/06/20
2,575	Broward	59	Male	No		Yes	FL resident	04/06/20
2,576	Broward	58	Male	No		Yes	FL resident	04/06/20
2,577	Broward	86	Female	No		Yes	FL resident	04/06/20
2,578	Broward	77	Female	No		Yes	FL resident	04/06/20
2,579	Broward	29	Male	No		Yes	FL resident	04/06/20
2,580	Broward	50	Male	No		Yes	FL resident	04/06/20
2,581	Broward	65	Male	Unknown		Yes	FL resident	04/06/20
2,582	Broward	86	Male	No		Unknown	FL resident	04/06/20
2,583	Broward	34	Female	No		Yes	FL resident	04/06/20
2,584	Broward	32	Female	No		Yes	FL resident	04/07/20
2,585	Broward	32	Female	No		No	FL resident	04/07/20
2,586	Broward	94	Female	Unknown		Unknown	FL resident	04/07/20
2,587	Broward	54	Female	No		Unknown	FL resident	04/07/20



# Coronavirus: line list of cases

Data verified as of Apr 21, 2020 at 10 AM

Data in this report are provisional and subject to change.

Case	County	Age	Gender	Travel related	Travel detail	Contact with a confirmed case	Jurisdiction	Date case counted
2,588	Broward	88	Male	Unknown		Yes	FL resident	04/07/20
2,589	Broward	50	Female	Unknown		Yes	FL resident	04/07/20
2,590	Broward	35	Female	Unknown		No	FL resident	04/07/20
2,591	Broward	36	Male	Unknown		Yes	FL resident	04/07/20
2,592	Broward	50	Female	No		Yes	FL resident	04/07/20
2,593	Broward	43	Male	No		Unknown	FL resident	04/07/20
2,594	Broward	49	Female	No		Yes	FL resident	04/07/20
2,595	Broward	53	Female	No		Unknown	FL resident	04/07/20
2,596	Broward	47	Male	No		Unknown	FL resident	04/07/20
2,597	Broward	60	Female	Unknown		Unknown	FL resident	04/07/20
2,598	Broward	38	Female	No		Yes	FL resident	04/07/20
2,599	Broward	56	Female	Unknown		No	FL resident	04/07/20
2,600	Broward	47	Male	No		Unknown	FL resident	04/07/20
2,601	Broward	15	Female	Unknown		No	FL resident	04/07/20
2,602	Broward	49	Female	No		Unknown	FL resident	04/07/20
2,603	Broward	92	Male	No		Unknown	FL resident	04/07/20
2,604	Broward	42	Female	No		Yes	FL resident	04/07/20
2,605	Broward	40	Male	No		Yes	FL resident	04/07/20
2,606	Broward	40	Male	No		No	FL resident	04/07/20
2,607	Broward	88	Female	No		Yes	FL resident	04/07/20
2,608	Broward	19	Male	Yes	FL; ISRAEL	No	FL resident	04/07/20
2,609	Broward	56	Male	Unknown		No	FL resident	04/07/20
2,610	Broward	34	Female	No		Unknown	FL resident	04/07/20
2,611	Broward	38	Male	No		No	FL resident	04/07/20
2,612	Broward	60	Female	Unknown		Unknown	FL resident	04/07/20
2,613	Broward	59	Male	No		Unknown	FL resident	04/07/20
2,614	Broward	26	Female	Unknown		No	FL resident	04/07/20
2,615	Broward	38	Female	Unknown		No	FL resident	04/07/20
2,616	Broward	34	Female	No		Yes	FL resident	04/07/20
2,617	Broward	28	Male	No		No	FL resident	04/07/20
2,618	Broward	51	Male	Yes	SPAIN	Unknown	FL resident	04/07/20
2,619	Broward	25	Female	Unknown		Yes	FL resident	04/07/20
2,620	Broward	51	Male	No		Yes	FL resident	04/07/20
2,621	Broward	58	Female	Unknown		Yes	FL resident	04/07/20
2,622	Broward	52	Male	Unknown		Unknown	FL resident	04/07/20
2,623	Broward	41	Female	No		No	FL resident	04/07/20
2,624	Broward	25	Female	No		Unknown	FL resident	04/07/20
2,625	Broward	60	Male	Unknown		Unknown	FL resident	04/07/20
2,626	Broward	47	Male	Unknown		Yes	FL resident	04/07/20
2,627	Broward	37	Male	Unknown			FL resident	04/07/20
2,628	Broward	48	Male	No		No	FL resident	04/07/20
2,629	Broward	34	Male	Unknown			FL resident	04/07/20
2,630	Broward	70	Male	No		No	FL resident	04/07/20
2,631	Broward	32	Male	No		Yes	FL resident	04/07/20
2,632	Broward	27	Female	Yes	GA	Yes	FL resident	04/07/20
2,633	Broward	43	Female	No		Yes	FL resident	04/07/20
2,634	Broward	58	Female	Unknown		Yes	FL resident	04/07/20
2,635	Broward	28	Female	Yes	OH	Unknown	FL resident	04/07/20
2,636	Broward	46	Female	No		Unknown	FL resident	04/07/20
2,637	Broward	35	Male	No		Yes	FL resident	04/07/20
2,638	Broward	18	Female	Unknown		Yes	FL resident	04/07/20
2,639	Broward	47	Female	Yes	CO; FL; NJ	Unknown	FL resident	04/07/20
2,640	Broward	64	Female	Unknown		No	FL resident	04/07/20
2,641	Broward	45	Female	Unknown		Yes	FL resident	04/07/20
2,642	Broward	63	Female	Yes	FL; PANAMA	No	FL resident	04/07/20
2,643	Broward	22	Male	Unknown		Yes	FL resident	04/07/20
2,644	Broward	63	Female	Unknown		Yes	FL resident	04/07/20
2,645	Broward	67	Male	Unknown		Yes	FL resident	04/07/20
2,646	Broward	66	Male	Unknown		Unknown	FL resident	04/07/20
2,647	Broward	32	Female	Unknown		No	FL resident	04/07/20
2,648	Broward	60	Female	Yes	ECUADOR	Yes	FL resident	04/07/20
2,649	Broward	45	Female	No		No	FL resident	04/07/20



# Coronavirus: line list of cases

Data verified as of Apr 21, 2020 at 10 AM

Data in this report are provisional and subject to change.

Case	County	Age	Gender	Travel related	Travel detail	Contact with a confirmed case	Jurisdiction	Date case counted
2,650	Broward	47	Male	Yes	FL; NICARAGUA	Unknown	FL resident	04/07/20
2,651	Broward	65	Male	No		Unknown	FL resident	04/07/20
2,652	Broward	56	Male	Yes	CA; FL; GUYANA; IL; NC	No	FL resident	04/07/20
2,653	Broward	28	Female	Unknown		No	FL resident	04/07/20
2,654	Broward	57	Male	Yes	ECUADOR	Yes	FL resident	04/07/20
2,655	Broward	36	Male	No		No	FL resident	04/07/20
2,656	Broward	57	Female	Yes	FL; GA; LA; UT	No	FL resident	04/07/20
2,657	Broward	68	Female	Unknown		No	FL resident	04/07/20
2,658	Broward	68	Male	Unknown		Yes	FL resident	04/07/20
2,659	Broward	46	Female	Yes	FL; PA	Yes	FL resident	04/07/20
2,660	Broward	56	Male	Unknown		Unknown	FL resident	04/07/20
2,661	Broward	48	Male	Yes	COLOMBIA; FL; NC; ST. MAARTEN	No	FL resident	04/07/20
2,662	Broward	57	Female	Yes	FL; NY	No	FL resident	04/07/20
2,663	Broward	50	Male	Unknown		No	FL resident	04/07/20
2,664	Broward	53	Female	Unknown		No	FL resident	04/07/20
2,665	Broward	33	Male	No		No	FL resident	04/07/20
2,666	Broward	50	Female	Unknown		Yes	FL resident	04/07/20
2,667	Broward	46	Male	Unknown		Unknown	FL resident	04/07/20
2,668	Broward	55	Male	No		Unknown	FL resident	04/07/20
2,669	Broward	46	Female	Unknown		No	FL resident	04/07/20
2,670	Broward	49	Female	No		No	FL resident	04/07/20
2,671	Broward	59	Male	No		No	FL resident	04/07/20
2,672	Broward	49	Male	Unknown		Unknown	FL resident	04/07/20
2,673	Broward	63	Male	Unknown		Unknown	FL resident	04/07/20
2,674	Broward	72	Male	No		Yes	FL resident	04/07/20
2,675	Broward	64	Female	Unknown		Unknown	FL resident	04/07/20
2,676	Broward	33	Female	No		Yes	FL resident	04/07/20
2,677	Broward	69	Female	No		Yes	FL resident	04/07/20
2,678	Broward	63	Female	Unknown		Unknown	FL resident	04/07/20
2,679	Broward	19	Male	Unknown		Unknown	FL resident	04/07/20
2,680	Broward	70	Male	No		Yes	FL resident	04/07/20
2,681	Broward	58	Male	No		No	FL resident	04/07/20
2,682	Broward	41	Female	Yes	FL; NY	Yes	FL resident	04/07/20
2,683	Broward	40	Male	No		No	FL resident	04/07/20
2,684	Broward	46	Male	Unknown		No	FL resident	04/07/20
2,685	Broward	28	Female	Unknown		Yes	FL resident	04/07/20
2,686	Broward	74	Female	No		Yes	FL resident	04/07/20
2,687	Broward	49	Male	Unknown		No	FL resident	04/07/20
2,688	Broward	63	Female	Unknown		Unknown	FL resident	04/07/20
2,689	Broward	60	Male	Unknown		Unknown	FL resident	04/07/20
2,690	Broward	25	Male	No		Yes	FL resident	04/07/20
2,691	Broward	28	Female	Unknown		Unknown	FL resident	04/07/20
2,692	Broward	56	Male	No		Yes	FL resident	04/07/20
2,693	Broward	61	Male	Unknown		Unknown	FL resident	04/07/20
2,694	Broward	28	Female	Unknown		No	FL resident	04/07/20
2,695	Broward	69	Male	No		Unknown	FL resident	04/07/20
2,696	Broward	68	Male	No		Yes	FL resident	04/07/20
2,697	Broward	73	Female	No		Yes	FL resident	04/07/20
2,698	Broward	48	Male	Unknown		No	FL resident	04/07/20
2,699	Broward	31	Female	No		Unknown	FL resident	04/07/20
2,700	Broward	58	Female	Unknown		Yes	FL resident	04/07/20
2,701	Broward	66	Male	Unknown		Unknown	FL resident	04/07/20
2,702	Broward	50	Female	Unknown		Yes	FL resident	04/07/20
2,703	Broward	65	Male	Yes	CA; FL; LA	Unknown	FL resident	04/07/20
2,704	Broward	68	Male	No		No	FL resident	04/07/20
2,705	Broward	61	Male	Unknown			FL resident	04/07/20
2,706	Broward	40	Female	Unknown		Yes	FL resident	04/07/20
2,707	Broward	65	Male	Unknown		No	FL resident	04/07/20
2,708	Broward	77	Male	No		Unknown	FL resident	04/07/20
2,709	Broward	56	Male	No		Unknown	FL resident	04/07/20
2,710	Broward	62	Female	No		Yes	FL resident	04/07/20



# Coronavirus: line list of cases

Data verified as of Apr 21, 2020 at 10 AM

Data in this report are provisional and subject to change.

Case	County	Age	Gender	Travel related	Travel detail	Contact with a confirmed case	Jurisdiction	Date case counted
2,711	Broward	53	Female	No		Unknown	FL resident	04/07/20
2,712	Broward	49	Male	No		No	FL resident	04/07/20
2,713	Broward	80	Female	No		No	FL resident	04/07/20
2,714	Broward	46	Male	No		No	FL resident	04/07/20
2,715	Broward	26	Female	No		Yes	FL resident	04/07/20
2,716	Broward	73	Female	No		Unknown	FL resident	04/07/20
2,717	Broward	64	Male	Unknown		Yes	FL resident	04/07/20
2,718	Broward	94	Male	Unknown			FL resident	04/07/20
2,719	Broward	80	Male	Unknown		Unknown	FL resident	04/07/20
2,720	Broward	76	Female	No		Yes	FL resident	04/07/20
2,721	Broward	68	Male	No		No	FL resident	04/07/20
2,722	Broward	73	Male	No		Yes	FL resident	04/07/20
2,723	Broward	39	Female	No		No	FL resident	04/07/20
2,724	Broward	58	Male	No		No	FL resident	04/07/20
2,725	Broward	29	Male	No		Yes	FL resident	04/07/20
2,726	Broward	51	Male	Unknown		Unknown	FL resident	04/07/20
2,727	Broward	67	Male	Unknown		No	FL resident	04/07/20
2,728	Broward	21	Male	No		Yes	FL resident	04/07/20
2,729	Broward	50	Male	No		Yes	FL resident	04/07/20
2,730	Broward	75	Female	Unknown		Yes	FL resident	04/07/20
2,731	Broward	61	Female	Yes	FRANCE	Yes	FL resident	04/07/20
2,732	Broward	35	Male	No		Yes	FL resident	04/07/20
2,733	Broward	64	Male	No		Yes	FL resident	04/07/20
2,734	Broward	49	Male	Unknown			FL resident	04/08/20
2,735	Broward	43	Female	Unknown		No	FL resident	04/08/20
2,736	Broward	28	Female	No		Unknown	FL resident	04/08/20
2,737	Broward	51	Male	Unknown		Yes	FL resident	04/08/20
2,738	Broward	85	Male	No		Unknown	FL resident	04/08/20
2,739	Broward	78	Female	No		No	FL resident	04/08/20
2,740	Broward	89	Male	No		Unknown	FL resident	04/08/20
2,741	Broward	66	Male	Unknown			FL resident	04/08/20
2,742	Broward	35	Male	Unknown		No	FL resident	04/08/20
2,743	Broward	56	Female	No		Unknown	FL resident	04/08/20
2,744	Broward	61	Male	Unknown		Yes	FL resident	04/08/20
2,745	Broward	61	Female	No		Unknown	FL resident	04/08/20
2,746	Broward	96	Female	No		No	FL resident	04/08/20
2,747	Broward	40	Male	Unknown		Yes	FL resident	04/08/20
2,748	Broward	34	Male	No		No	FL resident	04/08/20
2,749	Broward	37	Female	No		No	FL resident	04/08/20
2,750	Broward	49	Male	Unknown			FL resident	04/08/20
2,751	Broward	56	Female	No		Yes	FL resident	04/08/20
2,752	Broward	37	Female	Unknown		No	FL resident	04/08/20
2,753	Broward	48	Male	Unknown		Unknown	FL resident	04/08/20
2,754	Broward	57	Female	Unknown		Yes	FL resident	04/08/20
2,755	Broward	14	Female	No		Yes	FL resident	04/08/20
2,756	Broward	63	Male	Unknown		No	FL resident	04/08/20
2,757	Broward	72	Male	Unknown		Unknown	FL resident	04/08/20
2,758	Broward	66	Male	Unknown		No	FL resident	04/08/20
2,759	Broward	64	Male	Unknown		Unknown	FL resident	04/08/20
2,760	Broward	80	Female	Unknown		Yes	FL resident	04/08/20
2,761	Broward	45	Female	Unknown		No	FL resident	04/08/20
2,762	Broward	61	Male	No		Unknown	FL resident	04/08/20
2,763	Broward	38	Female	Unknown			FL resident	04/08/20
2,764	Broward	77	Female	No		Unknown	FL resident	04/08/20
2,765	Broward	34	Male	No		No	FL resident	04/08/20
2,766	Broward	56	Female	No		Unknown	FL resident	04/08/20
2,767	Broward	47	Female	Unknown		Yes	FL resident	04/08/20
2,768	Broward	45	Female	No		Unknown	FL resident	04/08/20
2,769	Broward	48	Male	Unknown		Yes	FL resident	04/08/20
2,770	Broward	44	Female	No		Yes	FL resident	04/08/20
2,771	Broward	46	Male	Unknown		Yes	FL resident	04/08/20
2,772	Broward	45	Male	No		Yes	FL resident	04/08/20



# Coronavirus: line list of cases

Data verified as of Apr 21, 2020 at 10 AM

Data in this report are provisional and subject to change.

Case	County	Age	Gender	Travel related	Travel detail	Contact with a confirmed case	Jurisdiction	Date case counted
2,773	Broward	93	Male	No		Unknown	FL resident	04/08/20
2,774	Broward	88	Female	Unknown		Yes	FL resident	04/08/20
2,775	Broward	50	Male	Unknown		Unknown	FL resident	04/08/20
2,776	Broward	57	Male	Unknown		Unknown	FL resident	04/08/20
2,777	Broward	45	Male	No		Yes	FL resident	04/08/20
2,778	Broward	58	Male	Unknown		Unknown	FL resident	04/08/20
2,779	Broward	62	Female	Unknown		Yes	FL resident	04/08/20
2,780	Broward	33	Male	No		Yes	FL resident	04/08/20
2,781	Broward	63	Female	Unknown		No	FL resident	04/08/20
2,782	Broward	44	Male	No		No	FL resident	04/08/20
2,783	Broward	65	Male	No		Yes	FL resident	04/08/20
2,784	Broward	47	Male	Unknown		Unknown	FL resident	04/08/20
2,785	Broward	72	Male	No		No	FL resident	04/08/20
2,786	Broward	23	Female	Unknown		Yes	FL resident	04/08/20
2,787	Broward	50	Male	Unknown		Unknown	FL resident	04/08/20
2,788	Broward	54	Male	Yes	PUERTO RICO	Unknown	FL resident	04/08/20
2,789	Broward	24	Female	No		No	FL resident	04/08/20
2,790	Broward	58	Male	Unknown		Unknown	FL resident	04/08/20
2,791	Broward	61	Male	Unknown		Unknown	FL resident	04/08/20
2,792	Broward	60	Male	Unknown		Unknown	FL resident	04/08/20
2,793	Broward	29	Male	No		Yes	FL resident	04/08/20
2,794	Broward	34	Female	Unknown		No	FL resident	04/08/20
2,795	Broward	42	Male	Unknown		No	FL resident	04/08/20
2,796	Broward	28	Male	Unknown		Yes	FL resident	04/08/20
2,797	Broward	32	Female	No		No	FL resident	04/08/20
2,798	Broward	33	Female	No		Yes	FL resident	04/08/20
2,799	Broward	59	Female	No		No	FL resident	04/08/20
2,800	Broward	59	Female	No		Yes	FL resident	04/08/20
2,801	Broward	48	Female	Unknown		Yes	FL resident	04/08/20
2,802	Broward	37	Female	No		Yes	FL resident	04/08/20
2,803	Broward	36	Male	Unknown		Yes	FL resident	04/08/20
2,804	Broward	35	Male	No		Yes	FL resident	04/08/20
2,805	Broward	65	Female	No		Unknown	FL resident	04/08/20
2,806	Broward	50	Female	Unknown		Unknown	FL resident	04/08/20
2,807	Broward	21	Male	No		No	FL resident	04/08/20
2,808	Broward	21	Male	No		Yes	FL resident	04/08/20
2,809	Broward	49	Male	No		Yes	FL resident	04/08/20
2,810	Broward	37	Male	No		Yes	FL resident	04/08/20
2,811	Broward	52	Male	Yes	CANADA; IL; NC; TX	Unknown	FL resident	04/08/20
2,812	Broward	45	Female	No		Yes	FL resident	04/08/20
2,813	Broward	66	Male	Unknown		Unknown	FL resident	04/08/20
2,814	Broward	19	Female	No		Yes	FL resident	04/08/20
2,815	Broward	52	Female	No		Unknown	FL resident	04/08/20
2,816	Broward	30	Female	No		Yes	FL resident	04/08/20
2,817	Broward	71	Male	No		No	FL resident	04/08/20
2,818	Broward	31	Male	Unknown		Yes	FL resident	04/08/20
2,819	Broward	33	Female	Unknown		No	FL resident	04/08/20
2,820	Broward	25	Male	Unknown		Unknown	FL resident	04/08/20
2,821	Broward	50	Male	Unknown		Unknown	FL resident	04/08/20
2,822	Broward	16	Female	No		Yes	FL resident	04/08/20
2,823	Broward	7	Male	Unknown		Yes	FL resident	04/08/20
2,824	Broward	41	Female	Unknown		Yes	FL resident	04/08/20
2,825	Broward	35	Male	No		Unknown	FL resident	04/08/20
2,826	Broward	28	Female	Unknown		Unknown	FL resident	04/08/20
2,827	Broward	41	Female	No		Yes	FL resident	04/08/20
2,828	Broward	49	Male	Unknown		No	FL resident	04/08/20
2,829	Broward	19	Male	No		No	FL resident	04/08/20
2,830	Broward	60	Female	No		Yes	FL resident	04/08/20
2,831	Broward	36	Male	Unknown			FL resident	04/08/20
2,832	Broward	62	Female	Unknown		Yes	FL resident	04/08/20
2,833	Broward	61	Male	Unknown		No	FL resident	04/08/20
2,834	Broward	80	Female	No		Yes	FL resident	04/08/20



# Coronavirus: line list of cases

Data verified as of Apr 21, 2020 at 10 AM

Data in this report are provisional and subject to change.

Case	County	Age	Gender	Travel related	Travel detail	Contact with a confirmed case	Jurisdiction	Date case counted
2,835	Broward	67	Female	Yes	ARGENTINA; CHILE; FL; URUGUAY	Yes	FL resident	04/08/20
2,836	Broward	66	Male	Yes	ARGENTINA; CHILE; FL; URUGUAY	Yes	FL resident	04/08/20
2,837	Broward	35	Female	Yes	NY	No	FL resident	04/08/20
2,838	Broward	47	Male	No		Yes	FL resident	04/08/20
2,839	Broward	69	Female	Unknown		No	FL resident	04/08/20
2,840	Broward	52	Male	Unknown		Yes	FL resident	04/08/20
2,841	Broward	31	Female	No		No	FL resident	04/08/20
2,842	Broward	28	Male	No		Yes	FL resident	04/08/20
2,843	Broward	74	Male	Unknown			FL resident	04/08/20
2,844	Broward	34	Female	No		Yes	FL resident	04/08/20
2,845	Broward	44	Male	No		Unknown	FL resident	04/08/20
2,846	Broward	58	Female	No		Yes	FL resident	04/08/20
2,847	Broward	54	Male	Unknown		Unknown	FL resident	04/08/20
2,848	Broward	91	Male	Unknown		Unknown	FL resident	04/08/20
2,849	Broward	61	Female	Unknown		Unknown	FL resident	04/08/20
2,850	Broward	64	Female	No		No	FL resident	04/08/20
2,851	Broward	45	Female	No		No	FL resident	04/08/20
2,852	Broward	59	Male	No		Yes	FL resident	04/08/20
2,853	Broward	29	Female	No		Unknown	FL resident	04/08/20
2,854	Broward	66	Male	Yes	NJ		FL resident	04/08/20
2,855	Broward	87	Female	No		Unknown	FL resident	04/08/20
2,856	Broward	35	Male	No		Yes	FL resident	04/08/20
2,857	Broward	89	Female	No		Unknown	FL resident	04/08/20
2,858	Broward	47	Female	No		Unknown	FL resident	04/08/20
2,859	Broward	77	Female	No		Unknown	FL resident	04/08/20
2,860	Broward	86	Male	No		Unknown	FL resident	04/08/20
2,861	Broward	35	Female	No		Yes	FL resident	04/08/20
2,862	Broward	91	Female	No		Yes	FL resident	04/08/20
2,863	Broward	95	Male	No		Unknown	FL resident	04/08/20
2,864	Broward	82	Male	No		No	FL resident	04/08/20
2,865	Broward	34	Male	Yes	COLOMBIA	Yes	FL resident	04/08/20
2,866	Broward	24	Female	No		Yes	FL resident	04/08/20
2,867	Broward	96	Male	Unknown		Unknown	FL resident	04/08/20
2,868	Broward	36	Male	No		Unknown	FL resident	04/09/20
2,869	Broward	22	Female	No		Yes	FL resident	04/09/20
2,870	Broward	33	Female	No		Yes	FL resident	04/09/20
2,871	Broward	41	Male	No		Yes	FL resident	04/09/20
2,872	Broward	70	Male	Unknown		Yes	FL resident	04/09/20
2,873	Broward	12	Female	Unknown		Unknown	FL resident	04/09/20
2,874	Broward	50	Female	Unknown			FL resident	04/09/20
2,875	Broward	83	Female	Unknown		No	FL resident	04/09/20
2,876	Broward	96	Female	No		Yes	FL resident	04/09/20
2,877	Broward	57	Female	No		Yes	FL resident	04/09/20
2,878	Broward	64	Male	Unknown		Yes	FL resident	04/09/20
2,879	Broward	81	Female	Unknown		Unknown	FL resident	04/09/20
2,880	Broward	91	Female	Unknown		No	FL resident	04/09/20
2,881	Broward	56	Male	No		Yes	FL resident	04/09/20
2,882	Broward	84	Male	Unknown		Unknown	FL resident	04/09/20
2,883	Broward	62	Female	Unknown		No	FL resident	04/09/20
2,884	Broward	51	Male	Yes	FL; GA	Yes	FL resident	04/09/20
2,885	Broward	51	Female	No		Yes	FL resident	04/09/20
2,886	Broward	36	Female	No		No	FL resident	04/09/20
2,887	Broward	96	Male	Unknown		Yes	FL resident	04/09/20
2,888	Broward	31	Female	Unknown		Yes	FL resident	04/09/20
2,889	Broward	77	Male	Unknown		Unknown	FL resident	04/09/20
2,890	Broward	44	Male	No		Unknown	FL resident	04/09/20
2,891	Broward	56	Female	No		No	FL resident	04/09/20
2,892	Broward	45	Female	No		No	FL resident	04/09/20
2,893	Broward	37	Male	No		Yes	FL resident	04/09/20
2,894	Broward	35	Female	No		Yes	FL resident	04/09/20



# Coronavirus: line list of cases

Data verified as of Apr 21, 2020 at 10 AM

Data in this report are provisional and subject to change.

Case	County	Age	Gender	Travel related	Travel detail	Contact with a confirmed case	Jurisdiction	Date case counted
2,895	Broward	54	Female	No		Yes	FL resident	04/09/20
2,896	Broward	40	Female	No		No	FL resident	04/09/20
2,897	Broward	34	Male	Unknown		Unknown	FL resident	04/09/20
2,898	Broward	55	Female	Unknown		No	FL resident	04/09/20
2,899	Broward	61	Male	No		Yes	FL resident	04/09/20
2,900	Broward	25	Female	No		Unknown	FL resident	04/09/20
2,901	Broward	67	Female	No		Yes	FL resident	04/09/20
2,902	Broward	62	Female	No		Unknown	FL resident	04/09/20
2,903	Broward	81	Male	No		Unknown	FL resident	04/09/20
2,904	Broward	36	Female	Unknown		Unknown	FL resident	04/09/20
2,905	Broward	38	Male	Unknown		Unknown	FL resident	04/09/20
2,906	Broward	47	Male	No		Yes	FL resident	04/09/20
2,907	Broward	57	Male	Unknown		Unknown	FL resident	04/09/20
2,908	Broward	55	Female	Unknown		Yes	FL resident	04/09/20
2,909	Broward	39	Female	Unknown		Yes	FL resident	04/09/20
2,910	Broward	59	Female	Unknown		No	FL resident	04/09/20
2,911	Broward	42	Female	Unknown		No	FL resident	04/09/20
2,912	Broward	19	Female	No		Yes	FL resident	04/09/20
2,913	Broward	36	Male	No		Yes	FL resident	04/09/20
2,914	Broward	41	Female	No		Yes	FL resident	04/09/20
2,915	Broward	32	Female	No		Unknown	FL resident	04/09/20
2,916	Broward	51	Female	No		Yes	FL resident	04/09/20
2,917	Broward	53	Female	No		Unknown	FL resident	04/09/20
2,918	Broward	25	Female	No		Yes	FL resident	04/09/20
2,919	Broward	25	Male	No		Yes	FL resident	04/09/20
2,920	Broward	51	Male	Unknown		Yes	FL resident	04/09/20
2,921	Broward	47	Male	No		Unknown	FL resident	04/09/20
2,922	Broward	59	Female	No		Yes	FL resident	04/09/20
2,923	Broward	38	Female	Unknown		Unknown	FL resident	04/09/20
2,924	Broward	64	Female	No		Unknown	FL resident	04/09/20
2,925	Broward	41	Male	No		Unknown	FL resident	04/09/20
2,926	Broward	49	Male	No		Unknown	FL resident	04/09/20
2,927	Broward	26	Female	Unknown		Yes	FL resident	04/09/20
2,928	Broward	32	Female	Unknown			FL resident	04/09/20
2,929	Broward	57	Female	No		Yes	FL resident	04/09/20
2,930	Broward	32	Female	No		Yes	FL resident	04/09/20
2,931	Broward	88	Male	No		Unknown	FL resident	04/09/20
2,932	Broward	50	Male	No		Yes	FL resident	04/09/20
2,933	Broward	57	Male	Yes	NY	No	FL resident	04/09/20
2,934	Broward	36	Male	Unknown		Unknown	FL resident	04/09/20
2,935	Broward	21	Female	No		No	FL resident	04/09/20
2,936	Broward	27	Male	Unknown		No	FL resident	04/09/20
2,937	Broward	68	Male	Unknown		Yes	FL resident	04/09/20
2,938	Broward	34	Female	No		No	FL resident	04/09/20
2,939	Broward	29	Male	Unknown		Unknown	FL resident	04/09/20
2,940	Broward	43	Male	No		Yes	FL resident	04/09/20
2,941	Broward	32	Male	No		No	FL resident	04/09/20
2,942	Broward	29	Female	Yes	MD; NY	No	FL resident	04/09/20
2,943	Broward	37	Male	Unknown		No	FL resident	04/09/20
2,944	Broward	57	Female	No		Yes	FL resident	04/09/20
2,945	Broward	60	Male	Unknown		Unknown	FL resident	04/09/20
2,946	Broward	40	Female	No		Yes	FL resident	04/09/20
2,947	Broward	40	Male	No		Yes	FL resident	04/09/20
2,948	Broward	32	Female	Yes	NY	Unknown	FL resident	04/09/20
2,949	Broward	41	Female	Unknown		Unknown	FL resident	04/09/20
2,950	Broward	59	Female	Unknown			FL resident	04/09/20
2,951	Broward	22	Female	No		Yes	FL resident	04/09/20
2,952	Broward	86	Male	No		Unknown	FL resident	04/09/20
2,953	Broward	60	Male	Unknown		Unknown	FL resident	04/09/20
2,954	Broward	47	Female	Unknown		Yes	FL resident	04/09/20
2,955	Broward	79	Female	Unknown		Unknown	FL resident	04/09/20
2,956	Broward	38	Female	Unknown		Yes	FL resident	04/09/20



# Coronavirus: line list of cases

Data verified as of Apr 21, 2020 at 10 AM

Data in this report are provisional and subject to change.

Case	County	Age	Gender	Travel related	Travel detail	Contact with a confirmed case	Jurisdiction	Date case counted
2,957	Broward	64	Male	Unknown		Unknown	FL resident	04/09/20
2,958	Broward	69	Male	Unknown		No	FL resident	04/09/20
2,959	Broward	41	Male	Unknown		Unknown	FL resident	04/09/20
2,960	Broward	25	Female	Unknown		Unknown	FL resident	04/09/20
2,961	Broward	29	Male	Unknown		Unknown	FL resident	04/09/20
2,962	Broward	50	Male	Unknown		Unknown	FL resident	04/09/20
2,963	Broward	30	Female	Unknown		Unknown	FL resident	04/09/20
2,964	Broward	69	Male	Unknown		Unknown	FL resident	04/09/20
2,965	Broward	70	Female	No		Unknown	FL resident	04/09/20
2,966	Broward	60	Male	No		Yes	FL resident	04/09/20
2,967	Broward	67	Male	Unknown		Unknown	FL resident	04/09/20
2,968	Broward	25	Female	Unknown		Unknown	FL resident	04/09/20
2,969	Broward	61	Male	Unknown			FL resident	04/09/20
2,970	Broward	34	Female	Unknown		Unknown	FL resident	04/09/20
2,971	Broward	60	Male	Unknown		Unknown	FL resident	04/09/20
2,972	Broward	83	Male	No		Unknown	FL resident	04/09/20
2,973	Broward	40	Female	No		Yes	FL resident	04/09/20
2,974	Broward	42	Female	Unknown			FL resident	04/09/20
2,975	Broward	66	Female	No		Unknown	FL resident	04/09/20
2,976	Broward	36	Male	Unknown		Unknown	FL resident	04/09/20
2,977	Broward	59	Male	No		Unknown	FL resident	04/09/20
2,978	Broward	72	Male	Unknown		Unknown	FL resident	04/09/20
2,979	Broward	88	Male	No		Yes	FL resident	04/09/20
2,980	Broward	40	Male	No		No	FL resident	04/09/20
2,981	Broward	71	Male	No		Yes	FL resident	04/09/20
2,982	Broward	53	Female	No		Yes	FL resident	04/09/20
2,983	Broward	35	Female	No		No	FL resident	04/09/20
2,984	Broward	79	Male	Unknown		Yes	FL resident	04/09/20
2,985	Broward	58	Male	Unknown		Unknown	FL resident	04/09/20
2,986	Broward	44	Male	Unknown		Unknown	FL resident	04/09/20
2,987	Broward	35	Female	No		No	FL resident	04/09/20
2,988	Broward	65	Male	Unknown		Unknown	FL resident	04/09/20
2,989	Broward	41	Female	Unknown		No	FL resident	04/09/20
2,990	Broward	5	Male	Unknown		Yes	FL resident	04/09/20
2,991	Broward	57	Female	Yes	NY	Yes	FL resident	04/09/20
2,992	Broward	92	Male	No		Unknown	FL resident	04/09/20
2,993	Broward	50	Male	No		No	FL resident	04/10/20
2,994	Broward	50	Female	No		Yes	FL resident	04/10/20
2,995	Broward	20	Female	No		Yes	FL resident	04/10/20
2,996	Broward	23	Male	No		No	FL resident	04/10/20
2,997	Broward	27	Male	No		No	FL resident	04/10/20
2,998	Broward	27	Female	No		Yes	FL resident	04/10/20
2,999	Broward	69	Male	Unknown		Unknown	FL resident	04/10/20
3,000	Broward	92	Male	Unknown			FL resident	04/10/20
3,001	Broward	25	Male	No		Unknown	FL resident	04/10/20
3,002	Broward	26	Female	No		Yes	FL resident	04/10/20
3,003	Broward	52	Female	No		Unknown	FL resident	04/10/20
3,004	Broward	38	Female	No		No	FL resident	04/10/20
3,005	Broward	63	Male	Unknown		No	FL resident	04/10/20
3,006	Broward	38	Male	No		Yes	FL resident	04/10/20
3,007	Broward	51	Male	No		Yes	FL resident	04/10/20
3,008	Broward	20	Female	Unknown		Unknown	FL resident	04/10/20
3,009	Broward	39	Female	Unknown		Unknown	FL resident	04/10/20
3,010	Broward	78	Male	Unknown		Unknown	FL resident	04/10/20
3,011	Broward	78	Female	Unknown		Unknown	FL resident	04/10/20
3,012	Broward	36	Male	Unknown		Unknown	FL resident	04/10/20
3,013	Broward	40	Male	No		Yes	FL resident	04/10/20
3,014	Broward	54	Male	No		No	FL resident	04/10/20
3,015	Broward	22	Male	Unknown		Unknown	FL resident	04/10/20
3,016	Broward	55	Male	No		Yes	FL resident	04/10/20
3,017	Broward	57	Male	Unknown		Yes	FL resident	04/10/20
3,018	Broward	32	Female	No		Yes	FL resident	04/10/20



# Coronavirus: line list of cases

Data verified as of Apr 21, 2020 at 10 AM

Data in this report are provisional and subject to change.

Case	County	Age	Gender	Travel related	Travel detail	Contact with a confirmed case	Jurisdiction	Date case counted
3,019	Broward	39	Female	No		Unknown	FL resident	04/10/20
3,020	Broward	20	Female	No		Unknown	FL resident	04/10/20
3,021	Broward	56	Female	No		Yes	FL resident	04/10/20
3,022	Broward	67	Male	No		No	FL resident	04/10/20
3,023	Broward	34	Male	No		Yes	FL resident	04/10/20
3,024	Broward	36	Male	Unknown		No	FL resident	04/10/20
3,025	Broward	44	Female	No		Yes	FL resident	04/10/20
3,026	Broward	22	Female	Yes	FL; LA	Yes	FL resident	04/10/20
3,027	Broward	63	Female	No		Yes	FL resident	04/10/20
3,028	Broward	64	Male	No		Yes	FL resident	04/10/20
3,029	Broward	65	Female	Unknown		Yes	FL resident	04/10/20
3,030	Broward	38	Female	Unknown		Yes	FL resident	04/10/20
3,031	Broward	18	Female	No		Unknown	FL resident	04/10/20
3,032	Broward	50	Female	Unknown		No	FL resident	04/10/20
3,033	Broward	50	Male	Unknown		Yes	FL resident	04/10/20
3,034	Broward	62	Female	No		Unknown	FL resident	04/10/20
3,035	Broward	19	Female	Unknown		Unknown	FL resident	04/10/20
3,036	Broward	59	Female	No		Yes	FL resident	04/10/20
3,037	Broward	76	Female	No		No	FL resident	04/10/20
3,038	Broward	63	Male	Unknown		Unknown	FL resident	04/10/20
3,039	Broward	45	Female	Unknown		Yes	FL resident	04/10/20
3,040	Broward	50	Male	No		Yes	FL resident	04/10/20
3,041	Broward	59	Female	No		No	FL resident	04/10/20
3,042	Broward	48	Female	No		Unknown	FL resident	04/10/20
3,043	Broward	66	Male	No		Yes	FL resident	04/10/20
3,044	Broward	41	Male	No		Yes	FL resident	04/10/20
3,045	Broward	52	Male	No		Yes	FL resident	04/10/20
3,046	Broward	44	Male	No		No	FL resident	04/10/20
3,047	Broward	49	Female	No		Yes	FL resident	04/10/20
3,048	Broward	57	Male	No		No	FL resident	04/10/20
3,049	Broward	33	Female	No		No	FL resident	04/10/20
3,050	Broward	30	Female	No		Yes	FL resident	04/10/20
3,051	Broward	45	Male	No		No	FL resident	04/10/20
3,052	Broward	57	Female	No		Yes	FL resident	04/10/20
3,053	Broward	53	Female	Yes	MI; MN; WA	No	FL resident	04/10/20
3,054	Broward	45	Male	Yes	FL; PUERTO RICO; U.S. VIRGIN ISLANDS	Unknown	FL resident	04/10/20
3,055	Broward	57	Female	No		Unknown	FL resident	04/10/20
3,056	Broward	28	Female	No		Yes	FL resident	04/10/20
3,057	Broward	48	Male	No		No	FL resident	04/10/20
3,058	Broward	35	Female	No		Yes	FL resident	04/10/20
3,059	Broward	37	Female	Unknown		Yes	FL resident	04/10/20
3,060	Broward	47	Male	No		Yes	FL resident	04/10/20
3,061	Broward	25	Female	Unknown		Yes	FL resident	04/10/20
3,062	Broward	51	Male	No		Yes	FL resident	04/10/20
3,063	Broward	35	Male	No		No	FL resident	04/10/20
3,064	Broward	64	Female	Yes	FL; UNKNOWN	Unknown	FL resident	04/10/20
3,065	Broward	34	Male	No		Yes	FL resident	04/10/20
3,066	Broward	24	Female	No		No	FL resident	04/10/20
3,067	Broward	28	Female	No		No	FL resident	04/10/20
3,068	Broward	31	Female	Unknown		Unknown	FL resident	04/10/20
3,069	Broward	57	Male	No		Yes	FL resident	04/10/20
3,070	Broward	58	Female	Unknown		Unknown	FL resident	04/10/20
3,071	Broward	37	Male	No		Yes	FL resident	04/10/20
3,072	Broward	40	Female	Unknown		Yes	FL resident	04/10/20
3,073	Broward	34	Female	Unknown		Yes	FL resident	04/10/20
3,074	Broward	66	Male	Unknown		Unknown	FL resident	04/10/20
3,075	Broward	53	Female	Unknown		Unknown	FL resident	04/10/20
3,076	Broward	63	Female	Unknown		Yes	FL resident	04/10/20
3,077	Broward	33	Male	Yes	LA	Yes	FL resident	04/10/20
3,078	Broward	43	Female	Unknown		Unknown	FL resident	04/10/20
3,079	Broward	73	Female	No		Yes	FL resident	04/10/20



# Coronavirus: line list of cases

Data verified as of Apr 21, 2020 at 10 AM

Data in this report are provisional and subject to change.

Case	County	Age	Gender	Travel related	Travel detail	Contact with a confirmed case	Jurisdiction	Date case counted
3,080	Broward	39	Female	No		Yes	FL resident	04/10/20
3,081	Broward	33	Female	Unknown		Unknown	FL resident	04/10/20
3,082	Broward	55	Male	Unknown		Unknown	FL resident	04/10/20
3,083	Broward	33	Male	No		Yes	FL resident	04/10/20
3,084	Broward	54	Female	Unknown		Yes	FL resident	04/10/20
3,085	Broward	31	Male	Unknown		No	FL resident	04/10/20
3,086	Broward	27	Male	Yes	AZ; FL	Yes	FL resident	04/10/20
3,087	Broward	22	Female	Unknown		Yes	FL resident	04/10/20
3,088	Broward	52	Female	No		Yes	FL resident	04/10/20
3,089	Broward	38	Female	No		Yes	FL resident	04/10/20
3,090	Broward	40	Male	No		No	FL resident	04/10/20
3,091	Broward	50	Female	No		Yes	FL resident	04/10/20
3,092	Broward	49	Male	Unknown		No	FL resident	04/10/20
3,093	Broward	49	Female	No		Unknown	FL resident	04/10/20
3,094	Broward	47	Male	No		Yes	FL resident	04/10/20
3,095	Broward	72	Female	No		No	FL resident	04/10/20
3,096	Broward	30	Female	Unknown		No	FL resident	04/10/20
3,097	Broward	98	Male	Yes	SOUTH AMERICA	Yes	FL resident	04/10/20
3,098	Broward	53	Male	Unknown		Unknown	FL resident	04/10/20
3,099	Broward	58	Female	No		Unknown	FL resident	04/10/20
3,100	Broward	47	Female	Unknown		Unknown	FL resident	04/10/20
3,101	Broward	70	Male	No		Yes	FL resident	04/10/20
3,102	Broward	60	Female	Unknown		Yes	FL resident	04/10/20
3,103	Broward	67	Female	No		Unknown	FL resident	04/10/20
3,104	Broward	55	Male	No		No	FL resident	04/10/20
3,105	Broward	45	Female	No		Unknown	FL resident	04/10/20
3,106	Broward	64	Female	No		Yes	FL resident	04/10/20
3,107	Broward	49	Female	Unknown		Unknown	FL resident	04/10/20
3,108	Broward	35	Male	Unknown		Yes	FL resident	04/10/20
3,109	Broward	65	Male	Unknown		Unknown	FL resident	04/10/20
3,110	Broward	39	Female	Unknown		Yes	FL resident	04/10/20
3,111	Broward	27	Male	Unknown		Yes	FL resident	04/10/20
3,112	Broward	69	Male	No		Yes	FL resident	04/10/20
3,113	Broward	23	Male	No		No	FL resident	04/10/20
3,114	Broward	30	Male	Unknown		Yes	FL resident	04/10/20
3,115	Broward	15	Female	No		Yes	FL resident	04/10/20
3,116	Broward	29	Female	No		Yes	FL resident	04/10/20
3,117	Broward	68	Male	No		No	FL resident	04/10/20
3,118	Broward	55	Male	Unknown		No	FL resident	04/10/20
3,119	Broward	67	Female	Yes	COLOMBIA	Unknown	FL resident	04/10/20
3,120	Broward	26	Female	Unknown		Unknown	FL resident	04/10/20
3,121	Broward	48	Male	No		Unknown	FL resident	04/10/20
3,122	Broward	63	Male	No		Unknown	FL resident	04/10/20
3,123	Broward	70	Female	Unknown		Unknown	FL resident	04/10/20
3,124	Broward	60	Male	Unknown		Unknown	FL resident	04/10/20
3,125	Broward	41	Male	Unknown		Yes	FL resident	04/10/20
3,126	Broward	54	Female	Unknown		Yes	FL resident	04/10/20
3,127	Broward	82	Female	Unknown			FL resident	04/10/20
3,128	Broward	66	Female	No		Yes	FL resident	04/10/20
3,129	Broward	33	Female	No		Yes	FL resident	04/10/20
3,130	Broward	40	Female	Unknown		Unknown	FL resident	04/10/20
3,131	Broward	59	Female	No		Yes	FL resident	04/10/20
3,132	Broward	55	Male	Unknown		Unknown	FL resident	04/10/20
3,133	Broward	81	Female	No		No	FL resident	04/10/20
3,134	Broward	49	Male	No		Yes	FL resident	04/10/20
3,135	Broward	62	Male	No		No	FL resident	04/10/20
3,136	Broward	58	Male	Unknown			FL resident	04/10/20
3,137	Broward	27	Male	No		Yes	FL resident	04/10/20
3,138	Broward	24	Male	Unknown		Yes	FL resident	04/10/20
3,139	Broward	44	Female	Unknown		Unknown	FL resident	04/10/20
3,140	Broward	44	Male	Yes	NY	No	FL resident	04/10/20
3,141	Broward	43	Male	No		No	FL resident	04/10/20



# Coronavirus: line list of cases

Data verified as of Apr 21, 2020 at 10 AM

Data in this report are provisional and subject to change.

Case	County	Age	Gender	Travel related	Travel detail	Contact with a confirmed case	Jurisdiction	Date case counted
3,142	Broward	43	Male	No		No	FL resident	04/10/20
3,143	Broward	81	Female	No		Yes	FL resident	04/10/20
3,144	Broward	26	Female	No		Yes	FL resident	04/10/20
3,145	Broward	36	Male	Unknown		Unknown	FL resident	04/10/20
3,146	Broward	83	Female	Yes	ARGENTINA; BONAIRE; CHILE; FL; SOUTH AMERICA	Unknown	FL resident	04/10/20
3,147	Broward	53	Male	Unknown		Unknown	FL resident	04/10/20
3,148	Broward	50	Male	No		Unknown	FL resident	04/10/20
3,149	Broward	41	Female	Unknown		Unknown	FL resident	04/10/20
3,150	Broward	25	Female	Unknown		Yes	FL resident	04/10/20
3,151	Broward	23	Female	Unknown		Yes	FL resident	04/10/20
3,152	Broward	49	Male	Unknown		Unknown	FL resident	04/10/20
3,153	Broward	59	Female	No		Yes	FL resident	04/10/20
3,154	Broward	36	Male	No		Unknown	FL resident	04/10/20
3,155	Broward	32	Male	No		Unknown	FL resident	04/10/20
3,156	Broward	68	Male	Unknown		Unknown	FL resident	04/10/20
3,157	Broward	74	Female	Yes	FL; NC	No	FL resident	04/10/20
3,158	Broward	72	Female	No		No	FL resident	04/10/20
3,159	Broward	91	Female	No		Yes	FL resident	04/10/20
3,160	Broward	34	Female	No		Yes	FL resident	04/10/20
3,161	Broward	84	Male	No		No	FL resident	04/10/20
3,162	Broward	47	Male	Unknown		Yes	FL resident	04/10/20
3,163	Broward	33	Male	No		No	FL resident	04/10/20
3,164	Broward	61	Male	No		Unknown	FL resident	04/10/20
3,165	Broward	62	Male	No		Yes	FL resident	04/10/20
3,166	Broward	57	Male	No		No	FL resident	04/10/20
3,167	Broward	46	Female	Unknown		Yes	FL resident	04/10/20
3,168	Broward	45	Female	Unknown		Yes	FL resident	04/10/20
3,169	Broward	72	Female	Unknown		Unknown	FL resident	04/10/20
3,170	Broward	47	Female	Yes	GUATEMALA	Yes	FL resident	04/10/20
3,171	Broward	41	Male	Unknown		Yes	FL resident	04/10/20
3,172	Broward	64	Male	Unknown		No	FL resident	04/10/20
3,173	Broward	73	Male	Unknown		Unknown	FL resident	04/10/20
3,174	Broward	74	Male	No		Unknown	FL resident	04/10/20
3,175	Broward	77	Male	Unknown		Unknown	FL resident	04/10/20
3,176	Broward	24	Female	No		No	FL resident	04/10/20
3,177	Broward	34	Male	No		No	FL resident	04/10/20
3,178	Broward	56	Male	Unknown		Unknown	FL resident	04/10/20
3,179	Broward	33	Male	Unknown		Unknown	FL resident	04/10/20
3,180	Broward	84	Male	No		Yes	FL resident	04/10/20
3,181	Broward	31	Female	No		No	FL resident	04/10/20
3,182	Broward	52	Male	No		Unknown	FL resident	04/10/20
3,183	Broward	54	Female	No		Yes	FL resident	04/10/20
3,184	Broward	53	Male	Unknown		Unknown	FL resident	04/10/20
3,185	Broward	63	Female	No		Unknown	FL resident	04/10/20
3,186	Broward	35	Male	Unknown		Unknown	FL resident	04/10/20
3,187	Broward	63	Female	Unknown		Yes	FL resident	04/10/20
3,188	Broward	62	Female	Unknown		Yes	FL resident	04/10/20
3,189	Broward	63	Male	Unknown		Unknown	FL resident	04/10/20
3,190	Broward	41	Female	Unknown		Yes	FL resident	04/10/20
3,191	Broward	38	Male	No		Yes	FL resident	04/10/20
3,192	Broward	45	Female	Unknown		Unknown	FL resident	04/10/20
3,193	Broward	31	Female	Unknown		Yes	FL resident	04/10/20
3,194	Broward	63	Female	No		Unknown	FL resident	04/10/20
3,195	Broward	76	Male	No		Yes	FL resident	04/10/20
3,196	Broward	46	Male	Unknown		Unknown	FL resident	04/10/20
3,197	Broward	34	Male	Unknown		Unknown	FL resident	04/10/20
3,198	Broward	81	Female	Unknown		No	FL resident	04/10/20
3,199	Broward	46	Male	No		Unknown	FL resident	04/10/20
3,200	Broward	88	Male	Unknown		Unknown	FL resident	04/10/20
3,201	Broward	32	Male	No		No	FL resident	04/10/20
3,202	Broward	93	Female	No		Yes	FL resident	04/10/20



# Coronavirus: line list of cases

Data verified as of Apr 21, 2020 at 10 AM

Data in this report are provisional and subject to change.

Case	County	Age	Gender	Travel related	Travel detail	Contact with a confirmed case	Jurisdiction	Date case counted
3,203	Broward	68	Female	No		No	FL resident	04/10/20
3,204	Broward	51	Male	Unknown			FL resident	04/10/20
3,205	Broward	78	Female	No		No	FL resident	04/10/20
3,206	Broward	71	Female	Yes	COLOMBIA; FL	Yes	FL resident	04/11/20
3,207	Broward	45	Female	No		No	FL resident	04/11/20
3,208	Broward	60	Female	No		No	FL resident	04/11/20
3,209	Broward	60	Female	No		Yes	FL resident	04/11/20
3,210	Broward	34	Male	No		Yes	FL resident	04/11/20
3,211	Broward	62	Female	No		Yes	FL resident	04/11/20
3,212	Broward	23	Male	No		Yes	FL resident	04/11/20
3,213	Broward	63	Male	No		Yes	FL resident	04/11/20
3,214	Broward	39	Female	Unknown		Unknown	FL resident	04/11/20
3,215	Broward	44	Male	Unknown		No	FL resident	04/11/20
3,216	Broward	30	Female	Yes	NY	No	FL resident	04/11/20
3,217	Broward	68	Female	Unknown		Yes	FL resident	04/11/20
3,218	Broward	58	Female	Unknown		Yes	FL resident	04/11/20
3,219	Broward	81	Female	No		Yes	FL resident	04/11/20
3,220	Broward	62	Male	Unknown		Unknown	FL resident	04/11/20
3,221	Broward	26	Female	No		Yes	FL resident	04/11/20
3,222	Broward	41	Female	No		No	FL resident	04/11/20
3,223	Broward	60	Female	Unknown		No	FL resident	04/11/20
3,224	Broward	47	Female	Unknown		No	FL resident	04/11/20
3,225	Broward	22	Male	Unknown		Yes	FL resident	04/11/20
3,226	Broward	53	Female	Unknown		Unknown	FL resident	04/11/20
3,227	Broward	55	Female	No		Yes	FL resident	04/11/20
3,228	Broward	59	Male	Unknown		Unknown	FL resident	04/11/20
3,229	Broward	37	Male	Yes	FL; GA; MA; NY	Yes	FL resident	04/11/20
3,230	Broward	28	Female	No		Yes	FL resident	04/11/20
3,231	Broward	38	Female	No		Yes	FL resident	04/11/20
3,232	Broward	56	Male	Unknown		Unknown	FL resident	04/11/20
3,233	Broward	61	Female	No		Yes	FL resident	04/11/20
3,234	Broward	25	Female	No		Yes	FL resident	04/11/20
3,235	Broward	53	Female	Unknown		No	FL resident	04/11/20
3,236	Broward	76	Female	Unknown		Unknown	FL resident	04/11/20
3,237	Broward	58	Female	No		Yes	FL resident	04/11/20
3,238	Broward	54	Male	No		Unknown	FL resident	04/11/20
3,239	Broward	42	Male	Unknown		Unknown	FL resident	04/11/20
3,240	Broward	47	Male	No		No	FL resident	04/11/20
3,241	Broward	46	Male	Unknown		Yes	FL resident	04/11/20
3,242	Broward	30	Female	Unknown		Yes	FL resident	04/11/20
3,243	Broward	60	Female	Unknown		Unknown	FL resident	04/11/20
3,244	Broward	58	Male	Unknown		Unknown	FL resident	04/11/20
3,245	Broward	51	Male	Unknown		Yes	FL resident	04/11/20
3,246	Broward	38	Male	Unknown		Yes	FL resident	04/11/20
3,247	Broward	53	Male	No		Unknown	FL resident	04/11/20
3,248	Broward	61	Male	Unknown		Yes	FL resident	04/11/20
3,249	Broward	70	Female	No		Yes	FL resident	04/11/20
3,250	Broward	26	Female	Unknown		No	FL resident	04/11/20
3,251	Broward	66	Female	No		Unknown	FL resident	04/11/20
3,252	Broward	41	Male	No		Yes	FL resident	04/11/20
3,253	Broward	71	Male	Unknown		Unknown	FL resident	04/11/20
3,254	Broward	30	Male	Unknown		No	FL resident	04/11/20
3,255	Broward	66	Female	No		Unknown	FL resident	04/11/20
3,256	Broward	41	Male	Yes	INDIA; UNITED KINGDOM	Unknown	FL resident	04/11/20
3,257	Broward	64	Male	Unknown		Yes	FL resident	04/11/20
3,258	Broward	60	Male	Unknown		No	FL resident	04/11/20
3,259	Broward	56	Male	No		Yes	FL resident	04/11/20
3,260	Broward	66	Female	Unknown		Yes	FL resident	04/11/20
3,261	Broward	51	Female	No		Unknown	FL resident	04/11/20
3,262	Broward	25	Female	Unknown		Unknown	FL resident	04/11/20
3,263	Broward	64	Male	Unknown		Yes	FL resident	04/11/20
3,264	Broward	48	Female	No		Yes	FL resident	04/11/20



# Coronavirus: line list of cases

Data verified as of Apr 21, 2020 at 10 AM

Data in this report are provisional and subject to change.

Case	County	Age	Gender	Travel related	Travel detail	Contact with a confirmed case	Jurisdiction	Date case counted
3,265	Broward	51	Female	No		No	FL resident	04/11/20
3,266	Broward	74	Female	No		Yes	FL resident	04/11/20
3,267	Broward	51	Female	No		Yes	FL resident	04/11/20
3,268	Broward	64	Male	Unknown		No	FL resident	04/11/20
3,269	Broward	60	Female	Unknown		No	FL resident	04/11/20
3,270	Broward	58	Female	Yes	FL; MA	Yes	FL resident	04/11/20
3,271	Broward	28	Female	No		Unknown	FL resident	04/11/20
3,272	Broward	49	Male	Unknown		Yes	FL resident	04/11/20
3,273	Broward	26	Female	Unknown		Unknown	FL resident	04/11/20
3,274	Broward	32	Male	No		Yes	FL resident	04/11/20
3,275	Broward	43	Female	Unknown		No	FL resident	04/11/20
3,276	Broward	43	Female	No		Yes	FL resident	04/11/20
3,277	Broward	31	Female	Unknown		Yes	FL resident	04/11/20
3,278	Broward	61	Male	No		Yes	FL resident	04/11/20
3,279	Broward	29	Male	No		Yes	FL resident	04/11/20
3,280	Broward	47	Male	Yes	NY	No	FL resident	04/11/20
3,281	Broward	27	Female	No		Yes	FL resident	04/11/20
3,282	Broward	72	Male	No		No	FL resident	04/11/20
3,283	Broward	36	Male	No		Yes	FL resident	04/11/20
3,284	Broward	62	Female	No		Yes	FL resident	04/11/20
3,285	Broward	41	Female	No		Yes	FL resident	04/11/20
3,286	Broward	19	Female	Yes	FL; SC	Yes	FL resident	04/11/20
3,287	Broward	22	Male	Yes	FL; SC	Yes	FL resident	04/11/20
3,288	Broward	36	Male	No		Unknown	FL resident	04/11/20
3,289	Broward	56	Male	No		Unknown	FL resident	04/11/20
3,290	Broward	89	Female	Unknown		Unknown	FL resident	04/11/20
3,291	Broward	22	Female	Yes	FL; U.S. VIRGIN ISLANDS	No	FL resident	04/11/20
3,292	Broward	38	Female	No		No	FL resident	04/11/20
3,293	Broward	36	Female	No		Yes	FL resident	04/11/20
3,294	Broward	46	Female	No		Yes	FL resident	04/11/20
3,295	Broward	37	Female	Unknown		Yes	FL resident	04/11/20
3,296	Broward	77	Male	No		No	FL resident	04/11/20
3,297	Broward	51	Female	No		No	FL resident	04/11/20
3,298	Broward	51	Male	No		Unknown	FL resident	04/11/20
3,299	Broward	26	Female	Unknown			FL resident	04/11/20
3,300	Broward	12	Male	Unknown		Unknown	FL resident	04/11/20
3,301	Broward	49	Female	Unknown		Unknown	FL resident	04/11/20
3,302	Broward	65	Male	No		Yes	FL resident	04/11/20
3,303	Broward	33	Male	Unknown		Unknown	FL resident	04/11/20
3,304	Broward	31	Male	Unknown		Unknown	FL resident	04/11/20
3,305	Broward	27	Female	No		Yes	FL resident	04/11/20
3,306	Broward	29	Female	No		Unknown	FL resident	04/11/20
3,307	Broward	99	Male	No		Unknown	FL resident	04/11/20
3,308	Broward	45	Female	Unknown			FL resident	04/11/20
3,309	Broward	90	Male	No		Unknown	FL resident	04/11/20
3,310	Broward	50	Male	No		No	FL resident	04/11/20
3,311	Broward	24	Male	Unknown		Yes	FL resident	04/11/20
3,312	Broward	79	Male	Unknown			FL resident	04/11/20
3,313	Broward	61	Male	No		Unknown	FL resident	04/11/20
3,314	Broward	29	Male	No		No	FL resident	04/12/20
3,315	Broward	37	Male	Unknown		Unknown	FL resident	04/12/20
3,316	Broward	66	Male	Unknown			FL resident	04/12/20
3,317	Broward	92	Female	Unknown		Unknown	FL resident	04/12/20
3,318	Broward	83	Male	Unknown		Unknown	FL resident	04/12/20
3,319	Broward	59	Female	Yes	FL; UNKNOWN	Unknown	FL resident	04/12/20
3,320	Broward	72	Female	No		Unknown	FL resident	04/12/20
3,321	Broward	76	Female	No		Yes	FL resident	04/12/20
3,322	Broward	36	Female	No		No	FL resident	04/12/20
3,323	Broward	48	Male	No		No	FL resident	04/12/20
3,324	Broward	66	Male	Unknown		Unknown	FL resident	04/12/20
3,325	Broward	68	Male	No		Unknown	FL resident	04/12/20
3,326	Broward	64	Male	No		No	FL resident	04/12/20



# Coronavirus: line list of cases

Data verified as of Apr 21, 2020 at 10 AM

Data in this report are provisional and subject to change.

Case	County	Age	Gender	Travel related	Travel detail	Contact with a confirmed case	Jurisdiction	Date case counted
3,327	Broward	66	Male	No		No	FL resident	04/12/20
3,328	Broward	83	Male	Unknown		Unknown	FL resident	04/12/20
3,329	Broward	84	Female	No		No	FL resident	04/12/20
3,330	Broward	50	Male	No		Yes	FL resident	04/12/20
3,331	Broward	52	Male	No		Unknown	FL resident	04/12/20
3,332	Broward	80	Male	Unknown		Unknown	FL resident	04/12/20
3,333	Broward	34	Male	No		Yes	FL resident	04/12/20
3,334	Broward	31	Male	Unknown		Unknown	FL resident	04/12/20
3,335	Broward	54	Female	No		No	FL resident	04/12/20
3,336	Broward	96	Female	No		Unknown	FL resident	04/12/20
3,337	Broward	64	Male	No		Yes	FL resident	04/12/20
3,338	Broward	50	Male	Unknown		Yes	FL resident	04/12/20
3,339	Broward	50	Male	Unknown		Unknown	FL resident	04/12/20
3,340	Broward	74	Male	No		Yes	FL resident	04/12/20
3,341	Broward	78	Female	No		Yes	FL resident	04/12/20
3,342	Broward	41	Female	No		Yes	FL resident	04/12/20
3,343	Broward	26	Female	Unknown		Yes	FL resident	04/12/20
3,344	Broward	23	Male	Unknown		Yes	FL resident	04/12/20
3,345	Broward	48	Male	No		Unknown	FL resident	04/12/20
3,346	Broward	49	Female	Unknown		Yes	FL resident	04/12/20
3,347	Broward	52	Male	No		No	FL resident	04/12/20
3,348	Broward	38	Male	Unknown		Yes	FL resident	04/12/20
3,349	Broward	59	Female	No		Yes	FL resident	04/12/20
3,350	Broward	43	Female	No		Yes	FL resident	04/12/20
3,351	Broward	25	Male	No		Unknown	FL resident	04/12/20
3,352	Broward	58	Male	No		Yes	FL resident	04/12/20
3,353	Broward	24	Female	Unknown		Unknown	FL resident	04/12/20
3,354	Broward	36	Male	Unknown		Yes	FL resident	04/12/20
3,355	Broward	44	Female	No		Yes	FL resident	04/12/20
3,356	Broward	46	Female	No		Yes	FL resident	04/12/20
3,357	Broward	38	Female	No		Yes	FL resident	04/12/20
3,358	Broward	24	Male	Unknown		Unknown	FL resident	04/12/20
3,359	Broward	36	Male	Unknown		Unknown	FL resident	04/12/20
3,360	Broward	34	Female	No		Yes	FL resident	04/12/20
3,361	Broward	31	Male	No		Yes	FL resident	04/12/20
3,362	Broward	49	Male	No		Yes	FL resident	04/12/20
3,363	Broward	52	Female	No		Yes	FL resident	04/12/20
3,364	Broward	37	Female	Unknown		No	FL resident	04/12/20
3,365	Broward	54	Male	No		No	FL resident	04/12/20
3,366	Broward	47	Male	No		Yes	FL resident	04/12/20
3,367	Broward	36	Male	No		Yes	FL resident	04/12/20
3,368	Broward	74	Female	Unknown		Unknown	FL resident	04/12/20
3,369	Broward	85	Male	Unknown		Unknown	FL resident	04/12/20
3,370	Broward	58	Male	Yes	FL; NV	Unknown	FL resident	04/12/20
3,371	Broward	18	Female	No		Yes	FL resident	04/12/20
3,372	Broward	35	Female	No		Unknown	FL resident	04/12/20
3,373	Broward	54	Female	No		Yes	FL resident	04/12/20
3,374	Broward	47	Female	No		No	FL resident	04/12/20
3,375	Broward	15	Female	No		Yes	FL resident	04/12/20
3,376	Broward	38	Female	Yes	ECUADOR	Yes	FL resident	04/12/20
3,377	Broward	45	Female	Unknown		No	FL resident	04/12/20
3,378	Broward	51	Female	No		Yes	FL resident	04/12/20
3,379	Broward	63	Male	No		Yes	FL resident	04/12/20
3,380	Broward	60	Male	No		Yes	FL resident	04/12/20
3,381	Broward	24	Male	No		Yes	FL resident	04/12/20
3,382	Broward	44	Female	Unknown		Yes	FL resident	04/12/20
3,383	Broward	55	Male	Unknown		Yes	FL resident	04/12/20
3,384	Broward	71	Female	Unknown		Unknown	FL resident	04/12/20
3,385	Broward	26	Male	No		Yes	FL resident	04/12/20
3,386	Broward	48	Male	Yes	FL; NJ	No	FL resident	04/12/20
3,387	Broward	74	Male	No		Yes	FL resident	04/12/20
3,388	Broward	51	Male	No		No	FL resident	04/12/20



# Coronavirus: line list of cases

Data verified as of Apr 21, 2020 at 10 AM

Data in this report are provisional and subject to change.

Case	County	Age	Gender	Travel related	Travel detail	Contact with a confirmed case	Jurisdiction	Date case counted
3,389	Broward	72	Female	No		No	FL resident	04/12/20
3,390	Broward	25	Male	Yes	COSTA RICA	No	FL resident	04/12/20
3,391	Broward	68	Female	No		No	FL resident	04/12/20
3,392	Broward	77	Female	Unknown			FL resident	04/12/20
3,393	Broward	60	Male	Unknown		Yes	FL resident	04/12/20
3,394	Broward	57	Male	Unknown		Unknown	FL resident	04/12/20
3,395	Broward	82	Female	No		Yes	FL resident	04/12/20
3,396	Broward	56	Male	Unknown		Unknown	FL resident	04/12/20
3,397	Broward	63	Male	No		Unknown	FL resident	04/12/20
3,398	Broward	20	Male	No		Yes	FL resident	04/12/20
3,399	Broward	73	Female	No			FL resident	04/12/20
3,400	Broward	26	Female	Unknown		Unknown	FL resident	04/12/20
3,401	Broward	73	Male	No		Yes	FL resident	04/12/20
3,402	Broward	53	Male	Unknown		Unknown	FL resident	04/12/20
3,403	Broward	86	Female	No		Unknown	FL resident	04/12/20
3,404	Broward	81	Female	No		Unknown	FL resident	04/12/20
3,405	Broward	49	Male	No		Unknown	FL resident	04/12/20
3,406	Broward	69	Female	Yes	South America	Yes	FL resident	04/12/20
3,407	Broward	53	Female	No		Unknown	FL resident	04/12/20
3,408	Broward	43	Female	Unknown		Unknown	FL resident	04/12/20
3,409	Broward	43	Female	No		Unknown	FL resident	04/12/20
3,410	Broward	42	Male	No		Unknown	FL resident	04/12/20
3,411	Broward	70	Female	No		Yes	FL resident	04/12/20
3,412	Broward	54	Male	Yes	CARIBBEAN; FL; MEXICO	Yes	FL resident	04/12/20
3,413	Broward	33	Male	Unknown		Yes	FL resident	04/12/20
3,414	Broward	33	Female	No		Yes	FL resident	04/12/20
3,415	Broward	72	Male	Yes	COLOMBIA; FL	Yes	FL resident	04/12/20
3,416	Broward	66	Male	Unknown		Yes	FL resident	04/12/20
3,417	Broward	42	Female	Unknown		Yes	FL resident	04/12/20
3,418	Broward	47	Female	Unknown		Yes	FL resident	04/13/20
3,419	Broward	46	Male	No		Unknown	FL resident	04/13/20
3,420	Broward	46	Male	No		No	FL resident	04/13/20
3,421	Broward	66	Female	No		Unknown	FL resident	04/13/20
3,422	Broward	69	Female	No		No	FL resident	04/13/20
3,423	Broward	86	Female	Unknown		Yes	FL resident	04/13/20
3,424	Broward	67	Male	No		Unknown	FL resident	04/13/20
3,425	Broward	30	Female	No		Yes	FL resident	04/13/20
3,426	Broward	43	Female	Unknown		Unknown	FL resident	04/13/20
3,427	Broward	54	Female	No		Yes	FL resident	04/13/20
3,428	Broward	93	Female	Unknown		Unknown	FL resident	04/13/20
3,429	Broward	40	Male	No		Unknown	FL resident	04/13/20
3,430	Broward	56	Female	Unknown		Yes	FL resident	04/13/20
3,431	Broward	51	Male	No		Unknown	FL resident	04/13/20
3,432	Broward	59	Male	Unknown		Unknown	FL resident	04/13/20
3,433	Broward	34	Male	Yes	CA	Yes	FL resident	04/13/20
3,434	Broward	21	Male	No		Yes	FL resident	04/13/20
3,435	Broward	20	Male	Unknown		Unknown	FL resident	04/13/20
3,436	Broward	75	Male	Unknown		Unknown	FL resident	04/13/20
3,437	Broward	86	Female	No		Unknown	FL resident	04/13/20
3,438	Broward	79	Female	No		Yes	FL resident	04/13/20
3,439	Broward	82	Female	No		No	FL resident	04/13/20
3,440	Broward	56	Female	Unknown			FL resident	04/13/20
3,441	Broward	32	Female	No		Unknown	FL resident	04/13/20
3,442	Broward	72	Female	Unknown		Yes	FL resident	04/13/20
3,443	Broward	53	Female	No		Yes	FL resident	04/13/20
3,444	Broward	26	Male	Unknown		Yes	FL resident	04/13/20
3,445	Broward	47	Male	Unknown		Yes	FL resident	04/13/20
3,446	Broward	58	Male	No		Yes	FL resident	04/13/20
3,447	Broward	39	Male	Yes	CANADA; CUBA; ECUADOR; NC; NY; OH; TX	Yes	FL resident	04/13/20
3,448	Broward	59	Female	No		Yes	FL resident	04/13/20
3,449	Broward	85	Female	No		Yes	FL resident	04/13/20



# Coronavirus: line list of cases

Data verified as of Apr 21, 2020 at 10 AM

Data in this report are provisional and subject to change.

Case	County	Age	Gender	Travel related	Travel detail	Contact with a confirmed case	Jurisdiction	Date case counted
3,450	Broward	97	Female	No		No	FL resident	04/13/20
3,451	Broward	37	Female	No		Unknown	FL resident	04/13/20
3,452	Broward	51	Male	No		No	FL resident	04/13/20
3,453	Broward	27	Female	No		Unknown	FL resident	04/13/20
3,454	Broward	57	Female	Unknown		Yes	FL resident	04/13/20
3,455	Broward	56	Male	Unknown		Yes	FL resident	04/13/20
3,456	Broward	59	Female	No		Yes	FL resident	04/13/20
3,457	Broward	71	Female	No		Yes	FL resident	04/13/20
3,458	Broward	35	Male	No		No	FL resident	04/13/20
3,459	Broward	59	Female	No		Yes	FL resident	04/13/20
3,460	Broward	56	Male	No		No	FL resident	04/13/20
3,461	Broward	42	Female	No		Yes	FL resident	04/13/20
3,462	Broward	31	Male	Unknown		No	FL resident	04/13/20
3,463	Broward	60	Female	Unknown		Yes	FL resident	04/13/20
3,464	Broward	27	Female	Unknown		Unknown	FL resident	04/13/20
3,465	Broward	27	Female	No		Yes	FL resident	04/13/20
3,466	Broward	51	Female	No		Yes	FL resident	04/13/20
3,467	Broward	33	Male	No		Yes	FL resident	04/13/20
3,468	Broward	37	Female	Unknown		Yes	FL resident	04/13/20
3,469	Broward	38	Male	No		Yes	FL resident	04/13/20
3,470	Broward	60	Female	Unknown			FL resident	04/13/20
3,471	Broward	25	Female	No		Yes	FL resident	04/13/20
3,472	Broward	63	Male	Unknown		Unknown	FL resident	04/13/20
3,473	Broward	24	Female	Unknown		Unknown	FL resident	04/13/20
3,474	Broward	81	Female	No		Unknown	FL resident	04/13/20
3,475	Broward	31	Male	No		Yes	FL resident	04/13/20
3,476	Broward	47	Male	No		No	FL resident	04/13/20
3,477	Broward	31	Male	Unknown		Yes	FL resident	04/13/20
3,478	Broward	49	Male	Unknown		Unknown	FL resident	04/13/20
3,479	Broward	35	Male	Unknown		Yes	FL resident	04/13/20
3,480	Broward	88	Male	No		Unknown	FL resident	04/13/20
3,481	Broward	65	Female	No		Yes	FL resident	04/13/20
3,482	Broward	32	Female	Unknown		Unknown	FL resident	04/13/20
3,483	Broward	23	Male	Unknown		Yes	FL resident	04/13/20
3,484	Broward	50	Male	No		Unknown	FL resident	04/13/20
3,485	Broward	27	Female	No		Yes	FL resident	04/13/20
3,486	Broward	63	Female	No		Yes	FL resident	04/13/20
3,487	Broward	28	Female	Unknown		Yes	FL resident	04/13/20
3,488	Broward	46	Female	No		Yes	FL resident	04/13/20
3,489	Broward	36	Female	No		Yes	FL resident	04/13/20
3,490	Broward	55	Female	No		No	FL resident	04/13/20
3,491	Broward	57	Female	No		Yes	FL resident	04/13/20
3,492	Broward	34	Female	No		Yes	FL resident	04/13/20
3,493	Broward	29	Male	No		Yes	FL resident	04/13/20
3,494	Broward	26	Female	Unknown		Unknown	FL resident	04/13/20
3,495	Broward	70	Female	No		Yes	FL resident	04/13/20
3,496	Broward	58	Male	No		Yes	FL resident	04/13/20
3,497	Broward	65	Female	No		Yes	FL resident	04/13/20
3,498	Broward	56	Male	No		Yes	FL resident	04/13/20
3,499	Broward	76	Male	No		Yes	FL resident	04/13/20
3,500	Broward	39	Female	No		Yes	FL resident	04/13/20
3,501	Broward	55	Female	Unknown		No	FL resident	04/13/20
3,502	Broward	35	Female	Unknown		Unknown	FL resident	04/13/20
3,503	Broward	25	Female	No		Yes	FL resident	04/13/20
3,504	Broward	53	Male	No		Yes	FL resident	04/13/20
3,505	Broward	48	Female	Unknown		Unknown	FL resident	04/13/20
3,506	Broward	54	Female	Unknown		Unknown	FL resident	04/13/20
3,507	Broward	57	Female	Unknown		Yes	FL resident	04/13/20
3,508	Broward	52	Male	No		Yes	FL resident	04/13/20
3,509	Broward	42	Male	Unknown		Yes	FL resident	04/13/20
3,510	Broward	45	Female	Unknown		Unknown	FL resident	04/13/20
3,511	Broward	38	Female	No		Yes	FL resident	04/13/20



# Coronavirus: line list of cases

Data verified as of Apr 21, 2020 at 10 AM

Data in this report are provisional and subject to change.

Case	County	Age	Gender	Travel related	Travel detail	Contact with a confirmed case	Jurisdiction	Date case counted
3,512	Broward	86	Female	Unknown		Yes	FL resident	04/13/20
3,513	Broward	81	Male	No		Yes	FL resident	04/13/20
3,514	Broward	55	Female	No		Yes	FL resident	04/13/20
3,515	Broward	38	Female	No		Yes	FL resident	04/13/20
3,516	Broward	69	Female	Yes	DE	No	FL resident	04/13/20
3,517	Broward	36	Female	No		No	FL resident	04/13/20
3,518	Broward	50	Female	No		Yes	FL resident	04/13/20
3,519	Broward	46	Male	Unknown		Yes	FL resident	04/13/20
3,520	Broward	30	Male	No		Yes	FL resident	04/13/20
3,521	Broward	57	Male	No		Yes	FL resident	04/13/20
3,522	Broward	32	Male	Unknown		Unknown	FL resident	04/13/20
3,523	Broward	30	Female	No		Yes	FL resident	04/13/20
3,524	Broward	23	Male	No		No	FL resident	04/13/20
3,525	Broward	49	Female	No		Yes	FL resident	04/13/20
3,526	Broward	61	Female	Yes	FL; VENEZUELA	Yes	FL resident	04/13/20
3,527	Broward	47	Female	No		Unknown	FL resident	04/13/20
3,528	Broward	62	Female	Unknown		Yes	FL resident	04/13/20
3,529	Broward	49	Male	Unknown		Unknown	FL resident	04/13/20
3,530	Broward	56	Female	No		Yes	FL resident	04/13/20
3,531	Broward	33	Female	Unknown		Yes	FL resident	04/13/20
3,532	Broward	46	Female	Unknown		Yes	FL resident	04/13/20
3,533	Broward	64	Female	No		Yes	FL resident	04/13/20
3,534	Broward	58	Male	Unknown		Unknown	FL resident	04/13/20
3,535	Broward	63	Female	No		No	FL resident	04/13/20
3,536	Broward	65	Female	Unknown		Unknown	FL resident	04/13/20
3,537	Broward	46	Female	No		Yes	FL resident	04/13/20
3,538	Broward	60	Male	No		No	FL resident	04/13/20
3,539	Broward	37	Female	No		Yes	FL resident	04/13/20
3,540	Broward	63	Male	No		Yes	FL resident	04/13/20
3,541	Broward	62	Female	No		Yes	FL resident	04/13/20
3,542	Broward	60	Female	No		No	FL resident	04/13/20
3,543	Broward	28	Female	No		Yes	FL resident	04/13/20
3,544	Broward	67	Male	No		No	FL resident	04/13/20
3,545	Broward	42	Male	Unknown		Yes	FL resident	04/13/20
3,546	Broward	55	Female	Unknown		No	FL resident	04/13/20
3,547	Broward	57	Male	No		Unknown	FL resident	04/13/20
3,548	Broward	48	Female	No		No	FL resident	04/13/20
3,549	Broward	56	Male	Yes	CO	No	FL resident	04/13/20
3,550	Broward	60	Female	No		Yes	FL resident	04/13/20
3,551	Broward	75	Female	No		Yes	FL resident	04/13/20
3,552	Broward	46	Female	Unknown		Unknown	FL resident	04/13/20
3,553	Broward	49	Male	Unknown		Unknown	FL resident	04/13/20
3,554	Broward	33	Male	Unknown		No	FL resident	04/13/20
3,555	Broward	67	Female	Unknown		Unknown	FL resident	04/13/20
3,556	Broward	80	Female	No		Unknown	FL resident	04/13/20
3,557	Broward	73	Female	Unknown		Unknown	FL resident	04/13/20
3,558	Broward	83	Male	Unknown		Yes	FL resident	04/13/20
3,559	Broward	33	Female	No		Unknown	FL resident	04/13/20
3,560	Broward	59	Female	No		Unknown	FL resident	04/13/20
3,561	Broward	53	Male	No		Unknown	FL resident	04/13/20
3,562	Broward	81	Male	No		Unknown	FL resident	04/13/20
3,563	Broward	50	Male	No		Unknown	FL resident	04/13/20
3,564	Broward	63	Male	Yes	FL; GA	No	FL resident	04/13/20
3,565	Broward	29	Male	No		Yes	FL resident	04/13/20
3,566	Broward	35	Female	No		Unknown	FL resident	04/13/20
3,567	Broward	49	Male	Unknown		Unknown	FL resident	04/13/20
3,568	Broward	5	Male	No		Yes	FL resident	04/13/20
3,569	Broward	27	Male	Unknown		No	FL resident	04/13/20
3,570	Broward	64	Female	No		No	FL resident	04/13/20
3,571	Broward	54	Male	No		Unknown	FL resident	04/13/20
3,572	Broward	51	Male	No		Unknown	FL resident	04/13/20
3,573	Broward	39	Female	Unknown		Unknown	FL resident	04/13/20



# Coronavirus: line list of cases

Data verified as of Apr 21, 2020 at 10 AM

Data in this report are provisional and subject to change.

Case	County	Age	Gender	Travel related	Travel detail	Contact with a confirmed case	Jurisdiction	Date case counted
3,574	Broward	80	Female	No		Yes	FL resident	04/13/20
3,575	Broward	52	Female	No		No	FL resident	04/13/20
3,576	Broward	62	Female	Unknown		Unknown	FL resident	04/13/20
3,577	Broward	49	Male	Unknown		Unknown	FL resident	04/13/20
3,578	Broward	16	Female	Unknown		Yes	FL resident	04/13/20
3,579	Broward	72	Female	Unknown		Unknown	FL resident	04/13/20
3,580	Broward	66	Female	No		No	FL resident	04/13/20
3,581	Broward	63	Female	Unknown		Yes	FL resident	04/13/20
3,582	Broward	29	Male	No		Yes	FL resident	04/13/20
3,583	Broward	71	Female	Unknown		Unknown	FL resident	04/13/20
3,584	Broward	67	Male	No		Yes	FL resident	04/13/20
3,585	Broward	91	Male	Unknown			FL resident	04/13/20
3,586	Broward	55	Female	No		Yes	FL resident	04/13/20
3,587	Broward	51	Male	Unknown		Unknown	FL resident	04/13/20
3,588	Broward	38	Female	Unknown		Unknown	FL resident	04/13/20
3,589	Broward	63	Male	Unknown		Unknown	FL resident	04/13/20
3,590	Broward	64	Male	No		Yes	FL resident	04/13/20
3,591	Broward	65	Male	Unknown		Unknown	FL resident	04/13/20
3,592	Broward	21	Female	No		Unknown	FL resident	04/13/20
3,593	Broward	33	Male	Unknown		Yes	FL resident	04/13/20
3,594	Broward	32	Male	No		Yes	FL resident	04/13/20
3,595	Broward	38	Male	Unknown		Unknown	FL resident	04/13/20
3,596	Broward	47	Male	No		Unknown	FL resident	04/13/20
3,597	Broward	69	Male	Unknown		Yes	FL resident	04/13/20
3,598	Broward	35	Female	No		No	FL resident	04/13/20
3,599	Broward	67	Female	Unknown		Yes	FL resident	04/13/20
3,600	Broward	61	Female	Unknown		Yes	FL resident	04/13/20
3,601	Broward	78	Female	No		No	FL resident	04/13/20
3,602	Broward	30	Female	No		Yes	FL resident	04/13/20
3,603	Broward	56	Male	Unknown		Yes	FL resident	04/13/20
3,604	Broward	54	Male	No		Unknown	FL resident	04/13/20
3,605	Broward	42	Male	Unknown		Yes	FL resident	04/13/20
3,606	Broward	66	Male	Unknown		Yes	FL resident	04/13/20
3,607	Broward	41	Female	Unknown		Unknown	FL resident	04/13/20
3,608	Broward	50	Male	Unknown		Yes	FL resident	04/13/20
3,609	Broward	70	Male	No		Unknown	FL resident	04/13/20
3,610	Broward	34	Female	No		Unknown	FL resident	04/13/20
3,611	Broward	70	Female	Unknown		Unknown	FL resident	04/13/20
3,612	Broward	51	Male	Unknown		Unknown	FL resident	04/13/20
3,613	Broward	44	Female	No		Yes	FL resident	04/13/20
3,614	Broward	18	Male	Unknown		Yes	FL resident	04/13/20
3,615	Broward	36	Male	Unknown		Unknown	FL resident	04/13/20
3,616	Broward	66	Male	No		Unknown	FL resident	04/13/20
3,617	Broward	39	Male	Unknown		Yes	FL resident	04/13/20
3,618	Broward	61	Male	Unknown		Unknown	FL resident	04/13/20
3,619	Broward	73	Female	No		Unknown	FL resident	04/13/20
3,620	Broward	41	Male	No		Unknown	FL resident	04/13/20
3,621	Broward	64	Female	Unknown		No	FL resident	04/13/20
3,622	Broward	39	Male	Unknown		Yes	FL resident	04/13/20
3,623	Broward	50	Male	No		Unknown	FL resident	04/13/20
3,624	Broward	49	Male	No		Yes	FL resident	04/13/20
3,625	Broward	50	Female	No		Unknown	FL resident	04/13/20
3,626	Broward	70	Male	No		Yes	FL resident	04/13/20
3,627	Broward	18	Male	Unknown		Unknown	FL resident	04/13/20
3,628	Broward	89	Male	Unknown		No	FL resident	04/13/20
3,629	Broward	72	Male	No		Unknown	FL resident	04/13/20
3,630	Broward	28	Female	Unknown			FL resident	04/13/20
3,631	Broward	37	Male	No		No	FL resident	04/13/20
3,632	Broward	66	Male	Unknown		Unknown	FL resident	04/13/20
3,633	Broward	71	Female	No		Yes	FL resident	04/13/20
3,634	Broward	24	Female	No		Yes	FL resident	04/13/20
3,635	Broward	56	Female	No		Yes	FL resident	04/13/20



# Coronavirus: line list of cases

Data verified as of Apr 21, 2020 at 10 AM

Data in this report are provisional and subject to change.

Case	County	Age	Gender	Travel related	Travel detail	Contact with a confirmed case	Jurisdiction	Date case counted
3,636	Broward	39	Male	Unknown			FL resident	04/13/20
3,637	Broward	29	Male	No		No	FL resident	04/13/20
3,638	Broward	93	Female	No		Yes	FL resident	04/14/20
3,639	Broward	56	Female	No		Unknown	FL resident	04/14/20
3,640	Broward	52	Male	No		Unknown	FL resident	04/14/20
3,641	Broward	80	Female	Unknown		Yes	FL resident	04/14/20
3,642	Broward	62	Female	Unknown		Unknown	FL resident	04/14/20
3,643	Broward	71	Female	Unknown		Yes	FL resident	04/14/20
3,644	Broward	30	Female	No		Unknown	FL resident	04/14/20
3,645	Broward	70	Male	Unknown		Unknown	FL resident	04/14/20
3,646	Broward	31	Male	Unknown		Unknown	FL resident	04/14/20
3,647	Broward	91	Female	Unknown		Unknown	FL resident	04/14/20
3,648	Broward	46	Male	No		Yes	FL resident	04/14/20
3,649	Broward	28	Male	Unknown		Unknown	FL resident	04/14/20
3,650	Broward	58	Female	No		Yes	FL resident	04/14/20
3,651	Broward	85	Male	Unknown			FL resident	04/14/20
3,652	Broward	50	Female	No		Yes	FL resident	04/14/20
3,653	Broward	48	Female	No		Yes	FL resident	04/14/20
3,654	Broward	50	Male	Unknown		Unknown	FL resident	04/14/20
3,655	Broward	52	Female	No		Unknown	FL resident	04/14/20
3,656	Broward	64	Female	No		Yes	FL resident	04/14/20
3,657	Broward	81	Male	Unknown		Unknown	FL resident	04/14/20
3,658	Broward	89	Male	No		Yes	FL resident	04/14/20
3,659	Broward	56	Female	No		Yes	FL resident	04/14/20
3,660	Broward	87	Female	Unknown		Yes	FL resident	04/14/20
3,661	Broward	69	Male	Yes	HAITI; JAMAICA	No	FL resident	04/14/20
3,662	Broward	58	Female	No		Yes	FL resident	04/14/20
3,663	Broward	60	Male	Unknown		Unknown	FL resident	04/14/20
3,664	Broward	33	Male	No		Unknown	FL resident	04/14/20
3,665	Broward	51	Male	Unknown		Yes	FL resident	04/14/20
3,666	Broward	24	Male	Unknown		No	FL resident	04/14/20
3,667	Broward	53	Female	Unknown		Unknown	FL resident	04/14/20
3,668	Broward	51	Male	Unknown		Unknown	FL resident	04/14/20
3,669	Broward	24	Female	Unknown		Yes	FL resident	04/14/20
3,670	Broward	54	Female	No		Yes	FL resident	04/14/20
3,671	Broward	23	Male	Unknown		Yes	FL resident	04/14/20
3,672	Broward	60	Female	No		Yes	FL resident	04/14/20
3,673	Broward	55	Female	No		Yes	FL resident	04/14/20
3,674	Broward	36	Female	No		Yes	FL resident	04/14/20
3,675	Broward	54	Female	No		Yes	FL resident	04/14/20
3,676	Broward	66	Female	No		Unknown	FL resident	04/14/20
3,677	Broward	20	Female	No		Yes	FL resident	04/14/20
3,678	Broward	38	Female	No		Yes	FL resident	04/14/20
3,679	Broward	22	Female	Unknown		Unknown	FL resident	04/14/20
3,680	Broward	34	Male	Unknown		Yes	FL resident	04/14/20
3,681	Broward	70	Female	No		No	FL resident	04/14/20
3,682	Broward	48	Female	No		No	FL resident	04/14/20
3,683	Broward	60	Male	No		No	FL resident	04/14/20
3,684	Broward	47	Female	No		Unknown	FL resident	04/14/20
3,685	Broward	63	Male	No		Unknown	FL resident	04/14/20
3,686	Broward	62	Female	Unknown		Unknown	FL resident	04/14/20
3,687	Broward	28	Female	Unknown			FL resident	04/14/20
3,688	Broward	57	Male	No		Unknown	FL resident	04/14/20
3,689	Broward	74	Female	No		Yes	FL resident	04/14/20
3,690	Broward	51	Male	Unknown		Yes	FL resident	04/14/20
3,691	Broward	21	Male	No		Yes	FL resident	04/14/20
3,692	Broward	45	Female	No		Yes	FL resident	04/14/20
3,693	Broward	31	Female	No		Unknown	FL resident	04/14/20
3,694	Broward	48	Female	Unknown		Unknown	FL resident	04/14/20
3,695	Broward	20	Male	Unknown			FL resident	04/14/20
3,696	Broward	51	Female	Unknown			FL resident	04/14/20
3,697	Broward	29	Female	No		Yes	FL resident	04/14/20



# Coronavirus: line list of cases

Data verified as of Apr 21, 2020 at 10 AM

Data in this report are provisional and subject to change.

Case	County	Age	Gender	Travel related	Travel detail	Contact with a confirmed case	Jurisdiction	Date case counted
3,698	Broward	25	Male	No		No	FL resident	04/14/20
3,699	Broward	44	Male	No		Yes	FL resident	04/14/20
3,700	Broward	38	Female	Unknown		Yes	FL resident	04/14/20
3,701	Broward	54	Male	Yes	NY	Yes	FL resident	04/14/20
3,702	Broward	31	Male	Unknown		Unknown	FL resident	04/14/20
3,703	Broward	66	Male	No		Yes	FL resident	04/14/20
3,704	Broward	47	Male	No		Unknown	FL resident	04/14/20
3,705	Broward	66	Male	Unknown			FL resident	04/14/20
3,706	Broward	67	Female	No		No	FL resident	04/14/20
3,707	Broward	26	Female	No		Yes	FL resident	04/14/20
3,708	Broward	61	Female	Unknown		Unknown	FL resident	04/14/20
3,709	Broward	61	Female	Unknown			FL resident	04/14/20
3,710	Broward	85	Male	Unknown			FL resident	04/14/20
3,711	Broward	90	Male	No		Unknown	FL resident	04/14/20
3,712	Broward	43	Female	Unknown		Yes	FL resident	04/14/20
3,713	Broward	37	Male	No		Yes	FL resident	04/14/20
3,714	Broward	66	Male	Unknown			FL resident	04/15/20
3,715	Broward	73	Female	Unknown		Unknown	FL resident	04/15/20
3,716	Broward	22	Female	No		Unknown	FL resident	04/15/20
3,717	Broward	72	Male	No		Unknown	FL resident	04/15/20
3,718	Broward	51	Male	No		Yes	FL resident	04/15/20
3,719	Broward	37	Male	No		No	FL resident	04/15/20
3,720	Broward	35	Female	No		Unknown	FL resident	04/15/20
3,721	Broward	33	Male	No		Yes	FL resident	04/15/20
3,722	Broward	81	Female	No		Unknown	FL resident	04/15/20
3,723	Broward	63	Female	No		No	FL resident	04/15/20
3,724	Broward	55	Female	No		Yes	FL resident	04/15/20
3,725	Broward	63	Male	No		Yes	FL resident	04/15/20
3,726	Broward	35	Male	No		Yes	FL resident	04/15/20
3,727	Broward	61	Female	Unknown		Yes	FL resident	04/15/20
3,728	Broward	43	Female	No		Unknown	FL resident	04/15/20
3,729	Broward	44	Female	Unknown		Yes	FL resident	04/15/20
3,730	Broward	25	Female	Unknown		No	FL resident	04/15/20
3,731	Broward	96	Female	No		Yes	FL resident	04/15/20
3,732	Broward	53	Male	Unknown		Yes	FL resident	04/15/20
3,733	Broward	48	Male	Unknown		Unknown	FL resident	04/15/20
3,734	Broward	80	Male	Unknown		Unknown	FL resident	04/15/20
3,735	Broward	35	Female	Unknown		Yes	FL resident	04/15/20
3,736	Broward	38	Male	No		Yes	FL resident	04/15/20
3,737	Broward	12	Female	Unknown		Yes	FL resident	04/15/20
3,738	Broward	54	Male	No		Yes	FL resident	04/15/20
3,739	Broward	78	Female	Unknown		Yes	FL resident	04/15/20
3,740	Broward	25	Female	No		Unknown	FL resident	04/15/20
3,741	Broward	23	Male	No		Unknown	FL resident	04/15/20
3,742	Broward	52	Male	Unknown		Unknown	FL resident	04/15/20
3,743	Broward	75	Male	Unknown		Yes	FL resident	04/15/20
3,744	Broward	41	Male	Yes	NY	Yes	FL resident	04/15/20
3,745	Broward	47	Female	Unknown		Yes	FL resident	04/15/20
3,746	Broward	59	Male	Yes	FL; NJ; NY	Yes	FL resident	04/15/20
3,747	Broward	56	Male	No		Unknown	FL resident	04/15/20
3,748	Broward	21	Male	No		Yes	FL resident	04/15/20
3,749	Broward	31	Male	Unknown		No	FL resident	04/15/20
3,750	Broward	33	Male	No		Yes	FL resident	04/15/20
3,751	Broward	20	Female	Unknown		Yes	FL resident	04/15/20
3,752	Broward	35	Female	No		No	FL resident	04/15/20
3,753	Broward	40	Female	No		Yes	FL resident	04/15/20
3,754	Broward	43	Male	No		Yes	FL resident	04/15/20
3,755	Broward	51	Male	No		Unknown	FL resident	04/15/20
3,756	Broward	59	Male	Unknown		Yes	FL resident	04/15/20
3,757	Broward	54	Male	Unknown		Yes	FL resident	04/15/20
3,758	Broward	37	Female	No		Yes	FL resident	04/15/20
3,759	Broward	62	Female	Unknown		No	FL resident	04/15/20



# Coronavirus: line list of cases

Data verified as of Apr 21, 2020 at 10 AM

Data in this report are provisional and subject to change.

Case	County	Age	Gender	Travel related	Travel detail	Contact with a confirmed case	Jurisdiction	Date case counted
3,760	Broward	34	Male	No		Unknown	FL resident	04/15/20
3,761	Broward	67	Male	Yes	EUROPE	Unknown	FL resident	04/15/20
3,762	Broward	49	Male	No		Yes	FL resident	04/15/20
3,763	Broward	38	Male	No		Yes	FL resident	04/15/20
3,764	Broward	60	Female	No		Unknown	FL resident	04/15/20
3,765	Broward	79	Male	No		Unknown	FL resident	04/15/20
3,766	Broward	66	Male	No		Unknown	FL resident	04/15/20
3,767	Broward	69	Female	No		Yes	FL resident	04/15/20
3,768	Broward	58	Male	Unknown		No	FL resident	04/15/20
3,769	Broward	29	Female	Unknown		Yes	FL resident	04/15/20
3,770	Broward	71	Male	Unknown		No	FL resident	04/15/20
3,771	Broward	52	Male	No		Yes	FL resident	04/15/20
3,772	Broward	57	Male	Yes	CHILE; IL; PUERTO RICO	No	FL resident	04/15/20
3,773	Broward	53	Male	Unknown		Unknown	FL resident	04/15/20
3,774	Broward	51	Male	No		Unknown	FL resident	04/15/20
3,775	Broward	64	Female	Unknown		Unknown	FL resident	04/15/20
3,776	Broward	61	Male	Unknown		Yes	FL resident	04/15/20
3,777	Broward	59	Male	No		No	FL resident	04/15/20
3,778	Broward	83	Female	Unknown			FL resident	04/15/20
3,779	Broward	77	Male	No		Unknown	FL resident	04/15/20
3,780	Broward	99	Female	Unknown			FL resident	04/15/20
3,781	Broward	83	Female	No		Unknown	FL resident	04/15/20
3,782	Broward	45	Male	No		No	FL resident	04/15/20
3,783	Broward	35	Female	No		Yes	FL resident	04/15/20
3,784	Broward	38	Female	No		Yes	FL resident	04/15/20
3,785	Broward	77	Male	No		Yes	FL resident	04/15/20
3,786	Broward	38	Female	No		Unknown	FL resident	04/15/20
3,787	Broward	70	Male	No		Unknown	FL resident	04/15/20
3,788	Broward	54	Female	Unknown		Unknown	FL resident	04/15/20
3,789	Broward	46	Female	Unknown		Unknown	FL resident	04/15/20
3,790	Broward	76	Male	Unknown			FL resident	04/15/20
3,791	Broward	46	Unknown	Unknown			FL resident	04/15/20
3,792	Broward	54	Male	No		Yes	FL resident	04/15/20
3,793	Broward	54	Male	Unknown			FL resident	04/15/20
3,794	Broward	39	Female	No		No	FL resident	04/15/20
3,795	Broward	23	Female	No		No	FL resident	04/15/20
3,796	Broward	67	Female	No		No	FL resident	04/15/20
3,797	Broward	34	Female	No		Yes	FL resident	04/15/20
3,798	Broward	27	Female	No		Yes	FL resident	04/15/20
3,799	Broward	57	Male	Unknown		Yes	FL resident	04/15/20
3,800	Broward	50	Male	Unknown		Yes	FL resident	04/15/20
3,801	Broward	23	Female	Unknown		Unknown	FL resident	04/15/20
3,802	Broward	33	Male	Unknown			FL resident	04/15/20
3,803	Broward	45	Male	Yes	FL; GA; PA	Unknown	FL resident	04/15/20
3,804	Broward	64	Male	Yes	CARIBBEAN; SOUTH AMERICA	Yes	FL resident	04/15/20
3,805	Broward	29	Female	Unknown			FL resident	04/15/20
3,806	Broward	47	Male	Unknown			FL resident	04/15/20
3,807	Broward	69	Male	No		Yes	FL resident	04/15/20
3,808	Broward	33	Female	Unknown		No	FL resident	04/15/20
3,809	Broward	31	Male	No		No	FL resident	04/15/20
3,810	Broward	57	Male	No		Yes	FL resident	04/15/20
3,811	Broward	17	Male	No		Yes	FL resident	04/15/20
3,812	Broward	28	Female	No		No	FL resident	04/15/20
3,813	Broward	72	Male	No		Yes	FL resident	04/15/20
3,814	Broward	87	Male	No		Yes	FL resident	04/15/20
3,815	Broward	85	Male	No		Yes	FL resident	04/15/20
3,816	Broward	49	Female	Unknown		Unknown	FL resident	04/15/20
3,817	Broward	32	Male	Unknown		Yes	FL resident	04/15/20
3,818	Broward	66	Male	Unknown		Yes	FL resident	04/15/20
3,819	Broward	59	Male	Unknown		Unknown	FL resident	04/15/20
3,820	Broward	47	Male	No		Unknown	FL resident	04/15/20
3,821	Broward	68	Male	Unknown			FL resident	04/15/20



# Coronavirus: line list of cases

Data verified as of Apr 21, 2020 at 10 AM

Data in this report are provisional and subject to change.

Case	County	Age	Gender	Travel related	Travel detail	Contact with a confirmed case	Jurisdiction	Date case counted
3,822	Broward	76	Male	Unknown		Unknown	FL resident	04/15/20
3,823	Broward	36	Female	Unknown		No	FL resident	04/15/20
3,824	Broward	84	Male	Yes	FL; NY	Unknown	FL resident	04/15/20
3,825	Broward	58	Unknown	Unknown			FL resident	04/15/20
3,826	Broward	45	Female	No		Yes	FL resident	04/15/20
3,827	Broward	67	Female	No		Unknown	FL resident	04/15/20
3,828	Broward	43	Female	No		No	FL resident	04/15/20
3,829	Broward	60	Male	Unknown		Unknown	FL resident	04/15/20
3,830	Broward	55	Female	No		Yes	FL resident	04/15/20
3,831	Broward	48	Female	Unknown		Unknown	FL resident	04/15/20
3,832	Broward	68	Male	Unknown		Unknown	FL resident	04/16/20
3,833	Broward	46	Male	Unknown		Unknown	FL resident	04/16/20
3,834	Broward	72	Female	No		Yes	FL resident	04/16/20
3,835	Broward	74	Male	No		Unknown	FL resident	04/16/20
3,836	Broward	23	Male	No			FL resident	04/16/20
3,837	Broward	82	Male	Unknown		Yes	FL resident	04/16/20
3,838	Broward	42	Male	Unknown		Yes	FL resident	04/16/20
3,839	Broward	63	Female	Unknown		Unknown	FL resident	04/16/20
3,840	Broward	42	Female	No		Unknown	FL resident	04/16/20
3,841	Broward	63	Female	Unknown		Yes	FL resident	04/16/20
3,842	Broward	27	Female	No		No	FL resident	04/16/20
3,843	Broward	34	Female	No		Unknown	FL resident	04/16/20
3,844	Broward	58	Male	No		No	FL resident	04/16/20
3,845	Broward	63	Male	No		Yes	FL resident	04/16/20
3,846	Broward	28	Female	Unknown		No	FL resident	04/16/20
3,847	Broward	62	Female	Yes	NY	Unknown	FL resident	04/16/20
3,848	Broward	51	Female	No		Unknown	FL resident	04/16/20
3,849	Broward	37	Female	Unknown		Unknown	FL resident	04/16/20
3,850	Broward	57	Female	Unknown		Yes	FL resident	04/16/20
3,851	Broward	31	Male	Unknown		Yes	FL resident	04/16/20
3,852	Broward	56	Male	Yes	EGYPT; FL; FRANCE; JORDAN	No	FL resident	04/16/20
3,853	Broward	32	Male	Unknown		Unknown	FL resident	04/16/20
3,854	Broward	58	Female	Unknown		Unknown	FL resident	04/16/20
3,855	Broward	77	Female	No		No	FL resident	04/16/20
3,856	Broward	69	Male	No		No	FL resident	04/16/20
3,857	Broward	60	Female	No		Yes	FL resident	04/16/20
3,858	Broward	50	Male	Unknown		Unknown	FL resident	04/16/20
3,859	Broward	57	Female	Yes	NY	Yes	FL resident	04/16/20
3,860	Broward	29	Male	No		Yes	FL resident	04/16/20
3,861	Broward	55	Female	Unknown		Yes	FL resident	04/16/20
3,862	Broward	29	Male	Unknown		Unknown	FL resident	04/16/20
3,863	Broward	28	Male	No		Unknown	FL resident	04/16/20
3,864	Broward	24	Male	No		No	FL resident	04/16/20
3,865	Broward	35	Male	No		Yes	FL resident	04/16/20
3,866	Broward	33	Male	No		Yes	FL resident	04/16/20
3,867	Broward	19	Female	No		Yes	FL resident	04/16/20
3,868	Broward	52	Male	No		Yes	FL resident	04/16/20
3,869	Broward	46	Female	Unknown		Unknown	FL resident	04/16/20
3,870	Broward	31	Male	No		No	FL resident	04/16/20
3,871	Broward	34	Female	No		No	FL resident	04/16/20
3,872	Broward	56	Male	Unknown		Yes	FL resident	04/16/20
3,873	Broward	26	Male	Unknown		Unknown	FL resident	04/16/20
3,874	Broward	35	Male	Unknown		Yes	FL resident	04/16/20
3,875	Broward	30	Female	No		Yes	FL resident	04/16/20
3,876	Broward	22	Male	Unknown		Unknown	FL resident	04/16/20
3,877	Broward	27	Female	Unknown		Unknown	FL resident	04/16/20
3,878	Broward	73	Male	No		Unknown	FL resident	04/16/20
3,879	Broward	24	Male	Unknown		Unknown	FL resident	04/16/20
3,880	Broward	52	Male	No		Unknown	FL resident	04/16/20
3,881	Broward	56	Male	No		Yes	FL resident	04/16/20
3,882	Broward	44	Female	No		Unknown	FL resident	04/16/20
3,883	Broward	26	Female	No		Unknown	FL resident	04/16/20



# Coronavirus: line list of cases

Data verified as of Apr 21, 2020 at 10 AM

Data in this report are provisional and subject to change.

Case	County	Age	Gender	Travel related	Travel detail	Contact with a confirmed case	Jurisdiction	Date case counted
3,884	Broward	57	Male	No		Yes	FL resident	04/16/20
3,885	Broward	42	Female	No		Yes	FL resident	04/16/20
3,886	Broward	22	Male	No		Unknown	FL resident	04/16/20
3,887	Broward	33	Female	No		Yes	FL resident	04/16/20
3,888	Broward	26	Male	Unknown			FL resident	04/16/20
3,889	Broward	43	Female	Unknown		Yes	FL resident	04/16/20
3,890	Broward	29	Male	Unknown		Yes	FL resident	04/16/20
3,891	Broward	25	Female	No		No	FL resident	04/16/20
3,892	Broward	60	Female	No		No	FL resident	04/16/20
3,893	Broward	38	Male	Unknown		Yes	FL resident	04/16/20
3,894	Broward	40	Female	No		Unknown	FL resident	04/16/20
3,895	Broward	32	Female	Unknown		No	FL resident	04/16/20
3,896	Broward	55	Female	Unknown		Yes	FL resident	04/16/20
3,897	Broward	41	Female	No		No	FL resident	04/16/20
3,898	Broward	31	Male	No		Unknown	FL resident	04/16/20
3,899	Broward	57	Male	No		Unknown	FL resident	04/16/20
3,900	Broward	67	Male	No		Yes	FL resident	04/16/20
3,901	Broward	62	Female	No		No	FL resident	04/16/20
3,902	Broward	48	Male	No		Yes	FL resident	04/16/20
3,903	Broward	67	Male	Unknown		Unknown	FL resident	04/16/20
3,904	Broward	50	Male	Unknown			FL resident	04/16/20
3,905	Broward	49	Female	Unknown		Yes	FL resident	04/16/20
3,906	Broward	39	Female	Unknown		Unknown	FL resident	04/16/20
3,907	Broward	56	Female	No		No	FL resident	04/16/20
3,908	Broward	36	Male	No		No	FL resident	04/16/20
3,909	Broward	26	Female	No		Unknown	FL resident	04/16/20
3,910	Broward	35	Female	Unknown		Unknown	FL resident	04/16/20
3,911	Broward	4	Male	No		Yes	FL resident	04/16/20
3,912	Broward	34	Male	Unknown		Unknown	FL resident	04/16/20
3,913	Broward	21	Male	Unknown			FL resident	04/16/20
3,914	Broward	63	Female	No		Unknown	FL resident	04/16/20
3,915	Broward	62	Female	Unknown		Unknown	FL resident	04/16/20
3,916	Broward	55	Female	Unknown		Unknown	FL resident	04/16/20
3,917	Broward	37	Male	No		Yes	FL resident	04/16/20
3,918	Broward	33	Female	Unknown		Unknown	FL resident	04/16/20
3,919	Broward	66	Female	Yes	NY	Yes	FL resident	04/16/20
3,920	Broward	62	Male	Unknown			FL resident	04/16/20
3,921	Broward	60	Male	No		Yes	FL resident	04/16/20
3,922	Broward	46	Female	No		Unknown	FL resident	04/16/20
3,923	Broward	41	Female	Unknown		Unknown	FL resident	04/16/20
3,924	Broward	17	Male	No		Yes	FL resident	04/16/20
3,925	Broward	66	Female	Unknown			FL resident	04/16/20
3,926	Broward	53	Female	No		Yes	FL resident	04/16/20
3,927	Broward	71	Female	No		Yes	FL resident	04/16/20
3,928	Broward	55	Female	Yes	COLOMBIA	Yes	FL resident	04/16/20
3,929	Broward	57	Male	No		Yes	FL resident	04/16/20
3,930	Broward	48	Female	No		Yes	FL resident	04/16/20
3,931	Broward	56	Female	No		No	FL resident	04/16/20
3,932	Broward	55	Female	No		Yes	FL resident	04/16/20
3,933	Broward	61	Male	No		Yes	FL resident	04/16/20
3,934	Broward	43	Male	No		Yes	FL resident	04/16/20
3,935	Broward	33	Female	Unknown		Yes	FL resident	04/16/20
3,936	Broward	25	Female	No		Yes	FL resident	04/16/20
3,937	Broward	60	Female	Unknown		Yes	FL resident	04/16/20
3,938	Broward	58	Female	Unknown		Unknown	FL resident	04/16/20
3,939	Broward	54	Female	No		Yes	FL resident	04/16/20
3,940	Broward	59	Female	No		Yes	FL resident	04/16/20
3,941	Broward	65	Female	No		No	FL resident	04/16/20
3,942	Broward	50	Female	No		Yes	FL resident	04/16/20
3,943	Broward	35	Female	No		Yes	FL resident	04/16/20
3,944	Broward	23	Female	No		Yes	FL resident	04/16/20
3,945	Broward	57	Male	Unknown		Unknown	FL resident	04/16/20



# Coronavirus: line list of cases

Data verified as of Apr 21, 2020 at 10 AM

Data in this report are provisional and subject to change.

Case	County	Age	Gender	Travel related	Travel detail	Contact with a confirmed case	Jurisdiction	Date case counted
3,946	Broward	50	Female	No		Yes	FL resident	04/16/20
3,947	Broward	56	Male	Unknown		Yes	FL resident	04/16/20
3,948	Broward	31	Female	Unknown			FL resident	04/16/20
3,949	Broward	24	Male	No		Yes	FL resident	04/16/20
3,950	Broward	55	Female	Unknown		Yes	FL resident	04/16/20
3,951	Broward	55	Female	Unknown		Yes	FL resident	04/16/20
3,952	Broward	41	Female	No		Unknown	FL resident	04/16/20
3,953	Broward	59	Male	No		Unknown	FL resident	04/16/20
3,954	Broward	37	Female	No		Yes	FL resident	04/16/20
3,955	Broward	57	Female	Unknown		Unknown	FL resident	04/16/20
3,956	Broward	63	Female	No		Yes	FL resident	04/16/20
3,957	Broward	91	Female	No		Yes	FL resident	04/16/20
3,958	Broward	25	Male	Unknown		Yes	FL resident	04/16/20
3,959	Broward	59	Female	No		Yes	FL resident	04/16/20
3,960	Broward	86	Female	No		Unknown	FL resident	04/16/20
3,961	Broward	40	Female	No		No	FL resident	04/16/20
3,962	Broward	72	Female	No		Unknown	FL resident	04/16/20
3,963	Broward	26	Male	No		Yes	FL resident	04/16/20
3,964	Broward	33	Male	No		Yes	FL resident	04/16/20
3,965	Broward	32	Male	No		Yes	FL resident	04/16/20
3,966	Broward	46	Male	No		Yes	FL resident	04/16/20
3,967	Broward	47	Male	No		Yes	FL resident	04/16/20
3,968	Broward	33	Female	Unknown		Yes	FL resident	04/16/20
3,969	Broward	26	Male	No		Yes	FL resident	04/16/20
3,970	Broward	50	Male	Unknown		Yes	FL resident	04/16/20
3,971	Broward	19	Male	No		Yes	FL resident	04/16/20
3,972	Broward	64	Female	No		No	FL resident	04/16/20
3,973	Broward	61	Female	Unknown		No	FL resident	04/16/20
3,974	Broward	38	Female	Unknown		Yes	FL resident	04/16/20
3,975	Broward	49	Male	Yes	BAHAMAS; DOMINICAN REPUBLIC; FL; MEXICO	Yes	FL resident	04/16/20
3,976	Broward	57	Male	No		Unknown	FL resident	04/16/20
3,977	Broward	61	Female	Unknown		Yes	FL resident	04/16/20
3,978	Broward	15	Female	Yes	CT; FL	Yes	FL resident	04/16/20
3,979	Broward	6	Male	No		Yes	FL resident	04/16/20
3,980	Broward	39	Male	No		Yes	FL resident	04/16/20
3,981	Broward	73	Male	Yes	HAITI	Unknown	FL resident	04/16/20
3,982	Broward	41	Male	No		No	FL resident	04/16/20
3,983	Broward	83	Male	No		Yes	FL resident	04/16/20
3,984	Broward	19	Female	No		Yes	FL resident	04/16/20
3,985	Broward	75	Male	Unknown		Yes	FL resident	04/16/20
3,986	Broward	66	Female	Yes	PERU	Yes	FL resident	04/16/20
3,987	Broward	73	Male	No		Unknown	FL resident	04/16/20
3,988	Broward	41	Female	No		Yes	FL resident	04/16/20
3,989	Broward	29	Male	No		Unknown	FL resident	04/16/20
3,990	Broward	55	Female	No		Yes	FL resident	04/16/20
3,991	Broward	46	Female	Unknown			FL resident	04/16/20
3,992	Broward	15	Male	No		Yes	FL resident	04/16/20
3,993	Broward	30	Male	Unknown		No	FL resident	04/16/20
3,994	Broward	82	Male	Unknown			FL resident	04/16/20
3,995	Broward	41	Female	No		Unknown	FL resident	04/16/20
3,996	Broward	76	Female	Unknown		Yes	FL resident	04/16/20
3,997	Broward	59	Male	Unknown			FL resident	04/16/20
3,998	Broward	76	Female	No		Unknown	FL resident	04/16/20
3,999	Broward	87	Female	Unknown			FL resident	04/16/20
4,000	Broward	62	Female	Unknown			FL resident	04/16/20
4,001	Broward	90	Male	Unknown			FL resident	04/16/20
4,002	Broward	31	Female	Unknown		Unknown	FL resident	04/16/20
4,003	Broward	59	Female	Unknown		Yes	FL resident	04/16/20
4,004	Broward	52	Male	Unknown		Unknown	FL resident	04/16/20
4,005	Broward	50	Male	Unknown			FL resident	04/16/20
4,006	Broward	45	Female	Unknown			FL resident	04/16/20



# Coronavirus: line list of cases

Data verified as of Apr 21, 2020 at 10 AM

Data in this report are provisional and subject to change.

Case	County	Age	Gender	Travel related	Travel detail	Contact with a confirmed case	Jurisdiction	Date case counted
4,007	Broward	49	Male	No		Yes	FL resident	04/16/20
4,008	Broward	53	Female	Unknown			FL resident	04/16/20
4,009	Broward	39	Male	Unknown		No	FL resident	04/16/20
4,010	Broward	27	Male	No		Yes	FL resident	04/16/20
4,011	Broward	65	Female	Unknown			FL resident	04/16/20
4,012	Broward	22	Female	Unknown		No	FL resident	04/16/20
4,013	Broward	50	Female	No		Unknown	FL resident	04/16/20
4,014	Broward	40	Female	No		Yes	FL resident	04/16/20
4,015	Broward	46	Female	Unknown		No	FL resident	04/17/20
4,016	Broward	43	Female	Yes	FL; SC	Yes	FL resident	04/17/20
4,017	Broward	43	Male	No		Yes	FL resident	04/17/20
4,018	Broward	38	Male	Unknown		Unknown	FL resident	04/17/20
4,019	Broward	27	Male	No		No	FL resident	04/17/20
4,020	Broward	44	Female	No		Yes	FL resident	04/17/20
4,021	Broward	51	Female	No		No	FL resident	04/17/20
4,022	Broward	59	Female	No		No	FL resident	04/17/20
4,023	Broward	54	Female	Unknown		Unknown	FL resident	04/17/20
4,024	Broward	27	Female	No		Yes	FL resident	04/17/20
4,025	Broward	32	Female	Unknown		Unknown	FL resident	04/17/20
4,026	Broward	35	Female	No		Unknown	FL resident	04/17/20
4,027	Broward	40	Male	No		Unknown	FL resident	04/17/20
4,028	Broward	37	Female	Unknown		Yes	FL resident	04/17/20
4,029	Broward	45	Female	No		Unknown	FL resident	04/17/20
4,030	Broward	62	Female	No		Yes	FL resident	04/17/20
4,031	Broward	39	Female	Unknown		Unknown	FL resident	04/17/20
4,032	Broward	27	Female	Unknown			FL resident	04/17/20
4,033	Broward	47	Female	No		Yes	FL resident	04/17/20
4,034	Broward	84	Female	No		No	FL resident	04/17/20
4,035	Broward	48	Female	No		Yes	FL resident	04/17/20
4,036	Broward	48	Female	Unknown		Unknown	FL resident	04/17/20
4,037	Broward	65	Female	No		Unknown	FL resident	04/17/20
4,038	Broward	51	Male	Unknown		Unknown	FL resident	04/17/20
4,039	Broward	48	Female	Unknown			FL resident	04/17/20
4,040	Broward	55	Female	No		No	FL resident	04/17/20
4,041	Broward	37	Male	No		Yes	FL resident	04/17/20
4,042	Broward	44	Female	Unknown		No	FL resident	04/17/20
4,043	Broward	67	Male	Unknown			FL resident	04/17/20
4,044	Broward	39	Male	Unknown			FL resident	04/17/20
4,045	Broward	39	Female	Unknown		Unknown	FL resident	04/17/20
4,046	Broward	40	Female	No		Yes	FL resident	04/17/20
4,047	Broward	66	Female	Unknown		Unknown	FL resident	04/17/20
4,048	Broward	50	Female	Unknown			FL resident	04/17/20
4,049	Broward	58	Female	Unknown		Yes	FL resident	04/17/20
4,050	Broward	56	Female	No		Yes	FL resident	04/17/20
4,051	Broward	29	Female	Unknown		Yes	FL resident	04/17/20
4,052	Broward	65	Male	No		Yes	FL resident	04/17/20
4,053	Broward	57	Male	No		Unknown	FL resident	04/17/20
4,054	Broward	22	Female	Yes	MA	Yes	FL resident	04/17/20
4,055	Broward	39	Female	No		Yes	FL resident	04/17/20
4,056	Broward	64	Male	No		Yes	FL resident	04/17/20
4,057	Broward	54	Female	Unknown		Unknown	FL resident	04/17/20
4,058	Broward	46	Female	No		Yes	FL resident	04/17/20
4,059	Broward	53	Female	Unknown		Unknown	FL resident	04/17/20
4,060	Broward	87	Male	No		Unknown	FL resident	04/17/20
4,061	Broward	83	Female	Unknown		Unknown	FL resident	04/17/20
4,062	Broward	41	Male	Unknown		Yes	FL resident	04/17/20
4,063	Broward	25	Female	No		Yes	FL resident	04/17/20
4,064	Broward	18	Male	Unknown		Unknown	FL resident	04/17/20
4,065	Broward	50	Female	Unknown		Unknown	FL resident	04/17/20
4,066	Broward	53	Female	No		Unknown	FL resident	04/17/20
4,067	Broward	45	Female	Unknown		Yes	FL resident	04/17/20
4,068	Broward	51	Female	No		Yes	FL resident	04/17/20



# Coronavirus: line list of cases

Data verified as of Apr 21, 2020 at 10 AM

Data in this report are provisional and subject to change.

Case	County	Age	Gender	Travel related	Travel detail	Contact with a confirmed case	Jurisdiction	Date case counted
4,069	Broward	37	Female	Unknown		Unknown	FL resident	04/17/20
4,070	Broward	57	Female	Unknown			FL resident	04/17/20
4,071	Broward	19	Male	No		No	FL resident	04/17/20
4,072	Broward	51	Female	Unknown		Yes	FL resident	04/17/20
4,073	Broward	52	Female	Unknown		Yes	FL resident	04/17/20
4,074	Broward	33	Female	No		No	FL resident	04/17/20
4,075	Broward	21	Female	No		Yes	FL resident	04/17/20
4,076	Broward	24	Female	Unknown			FL resident	04/17/20
4,077	Broward	35	Female	No		Yes	FL resident	04/17/20
4,078	Broward	41	Female	No		Yes	FL resident	04/17/20
4,079	Broward	56	Female	No		Yes	FL resident	04/17/20
4,080	Broward	46	Female	No		Yes	FL resident	04/17/20
4,081	Broward	33	Female	No		Yes	FL resident	04/17/20
4,082	Broward	52	Female	Unknown			FL resident	04/17/20
4,083	Broward	31	Female	Unknown		Yes	FL resident	04/17/20
4,084	Broward	56	Male	No		Unknown	FL resident	04/17/20
4,085	Broward	31	Female	No		Yes	FL resident	04/17/20
4,086	Broward	55	Male	Unknown		No	FL resident	04/17/20
4,087	Broward	4	Male	Unknown			FL resident	04/17/20
4,088	Broward	50	Female	No		Yes	FL resident	04/17/20
4,089	Broward	29	Female	Unknown		No	FL resident	04/17/20
4,090	Broward	36	Female	Unknown		Yes	FL resident	04/17/20
4,091	Broward	22	Female	No		Yes	FL resident	04/17/20
4,092	Broward	79	Male	Unknown		No	FL resident	04/17/20
4,093	Broward	56	Female	Unknown		Yes	FL resident	04/17/20
4,094	Broward	30	Female	Unknown		Yes	FL resident	04/17/20
4,095	Broward	34	Female	Unknown		Yes	FL resident	04/17/20
4,096	Broward	26	Female	No		Yes	FL resident	04/17/20
4,097	Broward	43	Female	No		Unknown	FL resident	04/17/20
4,098	Broward	48	Female	Unknown		Yes	FL resident	04/17/20
4,099	Broward	46	Male	Unknown			FL resident	04/17/20
4,100	Broward	31	Female	No		No	FL resident	04/17/20
4,101	Broward	45	Male	No		Yes	FL resident	04/17/20
4,102	Broward	24	Male	Unknown		Unknown	FL resident	04/17/20
4,103	Broward	75	Female	No		Unknown	FL resident	04/17/20
4,104	Broward	66	Female	No		No	FL resident	04/17/20
4,105	Broward	41	Female	Unknown		No	FL resident	04/17/20
4,106	Broward	61	Male	Unknown			FL resident	04/17/20
4,107	Broward	24	Female	Unknown			FL resident	04/17/20
4,108	Broward	89	Male	Unknown			FL resident	04/17/20
4,109	Broward	21	Male	No		Yes	FL resident	04/17/20
4,110	Broward	38	Female	No		Yes	FL resident	04/17/20
4,111	Broward	27	Male	Unknown			FL resident	04/17/20
4,112	Broward	36	Male	Unknown			FL resident	04/17/20
4,113	Broward	40	Male	No		Unknown	FL resident	04/17/20
4,114	Broward	38	Female	Unknown		Unknown	FL resident	04/17/20
4,115	Broward	39	Female	Unknown		Yes	FL resident	04/17/20
4,116	Broward	32	Male	Unknown		Unknown	FL resident	04/17/20
4,117	Broward	51	Male	No		No	FL resident	04/17/20
4,118	Broward	50	Male	Unknown			FL resident	04/17/20
4,119	Broward	32	Male	No		Yes	FL resident	04/17/20
4,120	Broward	91	Female	No		Unknown	FL resident	04/17/20
4,121	Broward	49	Female	Unknown		No	FL resident	04/17/20
4,122	Broward	49	Male	No		Yes	FL resident	04/17/20
4,123	Broward	34	Male	Unknown			FL resident	04/17/20
4,124	Broward	54	Female	No		Yes	FL resident	04/17/20
4,125	Broward	35	Male	Unknown		Unknown	FL resident	04/17/20
4,126	Broward	23	Female	No		Yes	FL resident	04/17/20
4,127	Broward	61	Male	Yes	FL; VENEZUELA	Yes	FL resident	04/17/20
4,128	Broward	41	Male	No		Yes	FL resident	04/17/20
4,129	Broward	52	Male	Unknown			FL resident	04/17/20
4,130	Broward	33	Female	No		No	FL resident	04/17/20



# Coronavirus: line list of cases

Data verified as of Apr 21, 2020 at 10 AM

Data in this report are provisional and subject to change.

Case	County	Age	Gender	Travel related	Travel detail	Contact with a confirmed case	Jurisdiction	Date case counted
4,131	Broward	55	Male	No		Yes	FL resident	04/17/20
4,132	Broward	77	Female	Unknown			FL resident	04/17/20
4,133	Broward	53	Male	No		Unknown	FL resident	04/17/20
4,134	Broward	40	Male	Unknown			FL resident	04/17/20
4,135	Broward	51	Female	Unknown		Yes	FL resident	04/17/20
4,136	Broward	38	Male	Unknown		Unknown	FL resident	04/17/20
4,137	Broward	77	Male	Unknown		Unknown	FL resident	04/17/20
4,138	Broward	54	Male	No		Unknown	FL resident	04/17/20
4,139	Broward	57	Male	Unknown		Unknown	FL resident	04/17/20
4,140	Broward	53	Male	Unknown			FL resident	04/17/20
4,141	Broward	43	Male	Unknown			FL resident	04/17/20
4,142	Broward	24	Female	No		Yes	FL resident	04/17/20
4,143	Broward	31	Male	Unknown		Unknown	FL resident	04/17/20
4,144	Broward	47	Female	Unknown			FL resident	04/17/20
4,145	Broward	34	Male	Unknown		Unknown	FL resident	04/17/20
4,146	Broward	47	Female	Unknown			FL resident	04/17/20
4,147	Broward	69	Male	Unknown			FL resident	04/17/20
4,148	Broward	54	Male	Unknown		Unknown	FL resident	04/17/20
4,149	Broward	77	Female	No		No	FL resident	04/17/20
4,150	Broward	54	Female	No		Yes	FL resident	04/17/20
4,151	Broward	58	Female	No		Yes	FL resident	04/17/20
4,152	Broward	70	Male	Unknown		Yes	FL resident	04/17/20
4,153	Broward	70	Female	No		Yes	FL resident	04/17/20
4,154	Broward	15	Female	Unknown		Yes	FL resident	04/17/20
4,155	Broward	50	Female	No		Yes	FL resident	04/17/20
4,156	Broward	49	Male	No		Yes	FL resident	04/17/20
4,157	Broward	52	Female	Unknown		Yes	FL resident	04/17/20
4,158	Broward	32	Female	No		Yes	FL resident	04/17/20
4,159	Broward	50	Female	No		Unknown	FL resident	04/17/20
4,160	Broward	46	Male	No		No	FL resident	04/17/20
4,161	Broward	41	Male	Unknown		Unknown	FL resident	04/17/20
4,162	Broward	55	Female	No		Yes	FL resident	04/17/20
4,163	Broward	35	Female	No		Unknown	FL resident	04/18/20
4,164	Broward	79	Male	No		Yes	FL resident	04/18/20
4,165	Broward	90	Male	No		Unknown	FL resident	04/18/20
4,166	Broward	66	Male	Unknown		Unknown	FL resident	04/18/20
4,167	Broward	34	Female	Unknown		Unknown	FL resident	04/18/20
4,168	Broward	54	Male	Unknown			FL resident	04/18/20
4,169	Broward	59	Female	No		No	FL resident	04/18/20
4,170	Broward	58	Female	No		Yes	FL resident	04/18/20
4,171	Broward	34	Male	Yes	CT; MA; NJ	Yes	FL resident	04/18/20
4,172	Broward	43	Female	Unknown		Yes	FL resident	04/18/20
4,173	Broward	29	Female	No		Unknown	FL resident	04/18/20
4,174	Broward	55	Male	Unknown			FL resident	04/18/20
4,175	Broward	57	Male	No		Unknown	FL resident	04/18/20
4,176	Broward	65	Male	No		Unknown	FL resident	04/18/20
4,177	Broward	36	Female	Unknown		Unknown	FL resident	04/18/20
4,178	Broward	59	Male	No		No	FL resident	04/18/20
4,179	Broward	61	Male	Unknown		Unknown	FL resident	04/18/20
4,180	Broward	77	Male	No		Unknown	FL resident	04/18/20
4,181	Broward	61	Female	Unknown		Unknown	FL resident	04/18/20
4,182	Broward	76	Female	No		Unknown	FL resident	04/18/20
4,183	Broward	93	Female	No		Unknown	FL resident	04/18/20
4,184	Broward	65	Female	No		No	FL resident	04/18/20
4,185	Broward	49	Male	No		No	FL resident	04/18/20
4,186	Broward	30	Female	No		No	FL resident	04/18/20
4,187	Broward	52	Female	Unknown		Unknown	FL resident	04/18/20
4,188	Broward	43	Female	No		Yes	FL resident	04/18/20
4,189	Broward	36	Female	Unknown		Yes	FL resident	04/18/20
4,190	Broward	51	Male	Unknown			FL resident	04/18/20
4,191	Broward	67	Male	Yes	COLOMBIA	Unknown	FL resident	04/18/20
4,192	Broward	47	Female	No		Yes	FL resident	04/18/20



# Coronavirus: line list of cases

Data verified as of Apr 21, 2020 at 10 AM

Data in this report are provisional and subject to change.

Case	County	Age	Gender	Travel related	Travel detail	Contact with a confirmed case	Jurisdiction	Date case counted
4,193	Broward	38	Female	Unknown		Yes	FL resident	04/18/20
4,194	Broward	54	Male	No		Unknown	FL resident	04/18/20
4,195	Broward	45	Female	No		Unknown	FL resident	04/18/20
4,196	Broward	45	Female	Unknown		Unknown	FL resident	04/18/20
4,197	Broward	55	Male	No		Yes	FL resident	04/18/20
4,198	Broward	64	Male	No		Unknown	FL resident	04/18/20
4,199	Broward	67	Female	No		Unknown	FL resident	04/18/20
4,200	Broward	72	Female	No		Yes	FL resident	04/18/20
4,201	Broward	41	Female	No		Yes	FL resident	04/18/20
4,202	Broward	73	Male	No		Yes	FL resident	04/18/20
4,203	Broward	31	Female	Unknown		No	FL resident	04/18/20
4,204	Broward	57	Male	No		Yes	FL resident	04/18/20
4,205	Broward	76	Male	No		Yes	FL resident	04/18/20
4,206	Broward	63	Female	No		Yes	FL resident	04/18/20
4,207	Broward	47	Male	No		Yes	FL resident	04/18/20
4,208	Broward	97	Female	No		Unknown	FL resident	04/18/20
4,209	Broward	39	Female	No		Yes	FL resident	04/18/20
4,210	Broward	92	Male	Unknown			FL resident	04/18/20
4,211	Broward	58	Male	No		Yes	FL resident	04/18/20
4,212	Broward	90	Male	Unknown			FL resident	04/18/20
4,213	Broward	70	Male	Unknown			FL resident	04/18/20
4,214	Broward	29	Female	No		Unknown	FL resident	04/18/20
4,215	Broward	54	Female	Unknown		No	FL resident	04/18/20
4,216	Broward	27	Male	Unknown		Yes	FL resident	04/18/20
4,217	Broward	25	Female	Unknown		Yes	FL resident	04/18/20
4,218	Broward	54	Male	No		No	FL resident	04/18/20
4,219	Broward	35	Female	No		Yes	FL resident	04/18/20
4,220	Broward	72	Male	Unknown		Unknown	FL resident	04/18/20
4,221	Broward	61	Female	Unknown		Yes	FL resident	04/18/20
4,222	Broward	69	Male	Unknown		No	FL resident	04/18/20
4,223	Broward	50	Female	Unknown		Yes	FL resident	04/18/20
4,224	Broward	71	Female	Unknown		No	FL resident	04/18/20
4,225	Broward	55	Male	Unknown		Unknown	FL resident	04/18/20
4,226	Broward	32	Female	Unknown		Yes	FL resident	04/18/20
4,227	Broward	55	Female	No		Yes	FL resident	04/18/20
4,228	Broward	53	Female	Unknown		Yes	FL resident	04/18/20
4,229	Broward	21	Male	No		No	FL resident	04/18/20
4,230	Broward	39	Female	No		Yes	FL resident	04/18/20
4,231	Broward	15	Male	Unknown		Yes	FL resident	04/18/20
4,232	Broward	49	Female	No		Yes	FL resident	04/18/20
4,233	Broward	50	Male	No		Yes	FL resident	04/18/20
4,234	Broward	20	Male	Unknown		Unknown	FL resident	04/18/20
4,235	Broward	58	Female	Unknown		Yes	FL resident	04/18/20
4,236	Broward	52	Male	Unknown		Yes	FL resident	04/18/20
4,237	Broward	37	Female	No		Unknown	FL resident	04/18/20
4,238	Broward	59	Female	Unknown		Yes	FL resident	04/18/20
4,239	Broward	56	Female	Unknown		Yes	FL resident	04/18/20
4,240	Broward	29	Male	Unknown		Unknown	FL resident	04/18/20
4,241	Broward	64	Male	Unknown			FL resident	04/18/20
4,242	Broward	63	Female	No		Yes	FL resident	04/18/20
4,243	Broward	45	Male	Unknown		No	FL resident	04/18/20
4,244	Broward	53	Female	Unknown			FL resident	04/18/20
4,245	Broward	50	Male	No		No	FL resident	04/18/20
4,246	Broward	63	Female	Unknown		Yes	FL resident	04/18/20
4,247	Broward	45	Male	No		Yes	FL resident	04/18/20
4,248	Broward	33	Male	No		Unknown	FL resident	04/18/20
4,249	Broward	55	Male	No		No	FL resident	04/18/20
4,250	Broward	56	Female	Unknown		Yes	FL resident	04/18/20
4,251	Broward	61	Male	No		Yes	FL resident	04/18/20
4,252	Broward	42	Male	No		No	FL resident	04/18/20
4,253	Broward	59	Female	No		Yes	FL resident	04/18/20
4,254	Broward	39	Male	No		Yes	FL resident	04/18/20



# Coronavirus: line list of cases

Data verified as of Apr 21, 2020 at 10 AM

Data in this report are provisional and subject to change.

Case	County	Age	Gender	Travel related	Travel detail	Contact with a confirmed case	Jurisdiction	Date case counted
4,255	Broward	57	Female	Unknown		Yes	FL resident	04/18/20
4,256	Broward	46	Male	No		No	FL resident	04/18/20
4,257	Broward	20	Female	No		Yes	FL resident	04/18/20
4,258	Broward	66	Female	Unknown		Yes	FL resident	04/18/20
4,259	Broward	34	Female	Unknown			FL resident	04/18/20
4,260	Broward	87	Male	No		Yes	FL resident	04/18/20
4,261	Broward	50	Male	Unknown		No	FL resident	04/18/20
4,262	Broward	57	Male	No		Yes	FL resident	04/18/20
4,263	Broward	59	Female	No		Yes	FL resident	04/18/20
4,264	Broward	64	Female	Unknown		No	FL resident	04/18/20
4,265	Broward	49	Male	Unknown		Unknown	FL resident	04/18/20
4,266	Broward	62	Male	No		Unknown	FL resident	04/18/20
4,267	Broward	62	Male	No		No	FL resident	04/18/20
4,268	Broward	54	Female	Unknown		Yes	FL resident	04/18/20
4,269	Broward	27	Male	No		Yes	FL resident	04/18/20
4,270	Broward	34	Female	No		Yes	FL resident	04/18/20
4,271	Broward	45	Male	No		Yes	FL resident	04/18/20
4,272	Broward	54	Male	Unknown		Unknown	FL resident	04/18/20
4,273	Broward	17	Female	Unknown			FL resident	04/18/20
4,274	Broward	60	Male	No		Unknown	FL resident	04/18/20
4,275	Broward	48	Male	Unknown		Unknown	FL resident	04/18/20
4,276	Broward	56	Female	Unknown			FL resident	04/18/20
4,277	Broward	64	Male	Unknown			FL resident	04/18/20
4,278	Broward	75	Female	Unknown			FL resident	04/18/20
4,279	Broward	91	Male	Unknown			FL resident	04/18/20
4,280	Broward	45	Male	Unknown			FL resident	04/18/20
4,281	Broward	50	Female	No		Yes	FL resident	04/18/20
4,282	Broward	63	Male	Unknown			FL resident	04/18/20
4,283	Broward	30	Female	No		Yes	FL resident	04/18/20
4,284	Broward	39	Female	No		Yes	FL resident	04/18/20
4,285	Broward	57	Male	No		Yes	FL resident	04/18/20
4,286	Broward	47	Female	Unknown		Unknown	FL resident	04/18/20
4,287	Broward	49	Female	No		Yes	FL resident	04/18/20
4,288	Broward	29	Male	No		Yes	FL resident	04/18/20
4,289	Broward	33	Female	Unknown		Yes	FL resident	04/18/20
4,290	Broward	52	Male	Unknown		No	FL resident	04/18/20
4,291	Broward	50	Male	Unknown			FL resident	04/18/20
4,292	Broward	10	Male	Unknown		Yes	FL resident	04/18/20
4,293	Broward	49	Female	Unknown		Yes	FL resident	04/18/20
4,294	Broward	46	Male	No		Unknown	FL resident	04/18/20
4,295	Broward	61	Male	No		No	FL resident	04/18/20
4,296	Broward	54	Female	No		Yes	FL resident	04/18/20
4,297	Broward	6	Male	No		Yes	FL resident	04/18/20
4,298	Broward	75	Female	No		Unknown	FL resident	04/18/20
4,299	Broward	54	Male	No		Unknown	FL resident	04/18/20
4,300	Broward	39	Female	No		Yes	FL resident	04/18/20
4,301	Broward	79	Male	Unknown			FL resident	04/18/20
4,302	Broward	75	Female	Unknown			FL resident	04/18/20
4,303	Broward	51	Female	No		No	FL resident	04/19/20
4,304	Broward	82	Male	No		Unknown	FL resident	04/19/20
4,305	Broward	79	Female	No		Yes	FL resident	04/19/20
4,306	Broward	37	Female	No		Yes	FL resident	04/19/20
4,307	Broward	42	Female	No		No	FL resident	04/19/20
4,308	Broward	22	Male	Unknown			FL resident	04/19/20
4,309	Broward	30	Unknown	Unknown			FL resident	04/19/20
4,310	Broward	23	Female	Unknown			FL resident	04/19/20
4,311	Broward	45	Male	Unknown			FL resident	04/19/20
4,312	Broward	46	Female	Unknown			FL resident	04/19/20
4,313	Broward	41	Male	Unknown			FL resident	04/19/20
4,314	Broward	29	Male	Unknown			FL resident	04/19/20
4,315	Broward	28	Male	Unknown			FL resident	04/19/20
4,316	Broward	48	Male	Unknown			FL resident	04/19/20



# Coronavirus: line list of cases

Data verified as of Apr 21, 2020 at 10 AM

Data in this report are provisional and subject to change.

Case	County	Age	Gender	Travel related	Travel detail	Contact with a confirmed case	Jurisdiction	Date case counted
4,317	Broward	52	Female	Unknown		No	FL resident	04/19/20
4,318	Broward	24	Male	Unknown		Unknown	FL resident	04/19/20
4,319	Broward	61	Male	Unknown			FL resident	04/19/20
4,320	Broward	36	Female	Unknown		Unknown	FL resident	04/19/20
4,321	Broward	49	Female	No		No	FL resident	04/19/20
4,322	Broward	72	Male	Unknown			FL resident	04/19/20
4,323	Broward	67	Male	Unknown			FL resident	04/19/20
4,324	Broward	36	Female	No			FL resident	04/19/20
4,325	Broward	43	Female	No		Yes	FL resident	04/19/20
4,326	Broward	20	Male	Unknown			FL resident	04/19/20
4,327	Broward	56	Female	No		No	FL resident	04/19/20
4,328	Broward	66	Male	Unknown		Yes	FL resident	04/19/20
4,329	Broward	91	Male	No		Yes	FL resident	04/19/20
4,330	Broward	41	Female	No		No	FL resident	04/19/20
4,331	Broward	54	Female	No		Yes	FL resident	04/19/20
4,332	Broward	73	Male	Unknown			FL resident	04/19/20
4,333	Broward	35	Female	Unknown			FL resident	04/19/20
4,334	Broward	87	Female	Unknown			FL resident	04/19/20
4,335	Broward	41	Male	Unknown			FL resident	04/19/20
4,336	Broward	88	Male	No		Yes	FL resident	04/19/20
4,337	Broward	78	Female	Unknown		Yes	FL resident	04/19/20
4,338	Broward	81	Male	Unknown		Yes	FL resident	04/19/20
4,339	Broward	75	Female	Unknown			FL resident	04/19/20
4,340	Broward	84	Female	No		Yes	FL resident	04/19/20
4,341	Broward	72	Female	Unknown			FL resident	04/19/20
4,342	Broward	77	Female	Unknown		Yes	FL resident	04/19/20
4,343	Broward	37	Female	Unknown			FL resident	04/19/20
4,344	Broward	71	Female	No		Yes	FL resident	04/19/20
4,345	Broward	31	Male	Unknown		Yes	FL resident	04/19/20
4,346	Broward	28	Male	Unknown			FL resident	04/19/20
4,347	Broward	75	Female	Unknown		Yes	FL resident	04/19/20
4,348	Broward	33	Male	No		Yes	FL resident	04/19/20
4,349	Broward	14	Female	Unknown		Yes	FL resident	04/19/20
4,350	Broward	49	Male	Unknown		Yes	FL resident	04/19/20
4,351	Broward	47	Female	Unknown		No	FL resident	04/19/20
4,352	Broward	32	Female	Unknown			FL resident	04/19/20
4,353	Broward	68	Male	No		Unknown	FL resident	04/19/20
4,354	Broward	35	Female	No		No	FL resident	04/19/20
4,355	Broward	54	Female	Unknown		Yes	FL resident	04/19/20
4,356	Broward	83	Female	Unknown			FL resident	04/19/20
4,357	Broward	49	Female	Unknown		Yes	FL resident	04/19/20
4,358	Broward	60	Female	No		Yes	FL resident	04/19/20
4,359	Broward	61	Male	Yes	JORDAN	Yes	FL resident	04/19/20
4,360	Broward	51	Female	Yes	NY	Yes	FL resident	04/19/20
4,361	Broward	75	Male	Unknown			FL resident	04/19/20
4,362	Broward	27	Male	Unknown		Yes	FL resident	04/19/20
4,363	Broward	30	Male	Unknown		Unknown	FL resident	04/19/20
4,364	Broward	35	Female	Unknown		Yes	FL resident	04/19/20
4,365	Broward	42	Male	No		Yes	FL resident	04/19/20
4,366	Broward	30	Female	No		Yes	FL resident	04/19/20
4,367	Broward	61	Female	No		Yes	FL resident	04/19/20
4,368	Broward	54	Female	No		Yes	FL resident	04/19/20
4,369	Broward	53	Male	No		Yes	FL resident	04/19/20
4,370	Broward	51	Female	No		Yes	FL resident	04/19/20
4,371	Broward	57	Male	Unknown			FL resident	04/19/20
4,372	Broward	56	Female	No		Yes	FL resident	04/19/20
4,373	Broward	40	Female	No		Unknown	FL resident	04/19/20
4,374	Broward	46	Female	No		Unknown	FL resident	04/19/20
4,375	Broward	36	Male	No		Yes	FL resident	04/19/20
4,376	Broward	61	Male	No		Unknown	FL resident	04/19/20
4,377	Broward	50	Female	Unknown		Yes	FL resident	04/19/20
4,378	Broward	21	Female	No		Yes	FL resident	04/19/20



# Coronavirus: line list of cases

Data verified as of Apr 21, 2020 at 10 AM

Data in this report are provisional and subject to change.

Case	County	Age	Gender	Travel related	Travel detail	Contact with a confirmed case	Jurisdiction	Date case counted
4,379	Broward	41	Female	No		Yes	FL resident	04/19/20
4,380	Broward	71	Male	No		Yes	FL resident	04/19/20
4,381	Broward	42	Male	Unknown			FL resident	04/19/20
4,382	Broward	37	Female	No		Unknown	FL resident	04/19/20
4,383	Broward	45	Male	Unknown		Yes	FL resident	04/19/20
4,384	Broward	29	Female	Unknown		Unknown	FL resident	04/19/20
4,385	Broward	34	Female	Unknown		Unknown	FL resident	04/19/20
4,386	Broward	36	Female	Yes	FL; NJ; NY	Unknown	FL resident	04/19/20
4,387	Broward	78	Female	Unknown		Unknown	FL resident	04/19/20
4,388	Broward	64	Male	Unknown		Yes	FL resident	04/19/20
4,389	Broward	38	Male	Unknown		Unknown	FL resident	04/19/20
4,390	Broward	71	Male	Unknown			FL resident	04/19/20
4,391	Broward	30	Male	Unknown		Yes	FL resident	04/19/20
4,392	Broward	53	Male	Unknown		Unknown	FL resident	04/19/20
4,393	Broward	38	Female	No		No	FL resident	04/19/20
4,394	Broward	55	Male	No		Yes	FL resident	04/19/20
4,395	Broward	33	Female	Unknown		Yes	FL resident	04/19/20
4,396	Broward	91	Male	No		Unknown	FL resident	04/19/20
4,397	Broward	57	Female	Unknown		Yes	FL resident	04/19/20
4,398	Broward	78	Male	No		Yes	FL resident	04/19/20
4,399	Broward	20	Male	Unknown		Yes	FL resident	04/19/20
4,400	Broward	33	Female	Unknown			FL resident	04/19/20
4,401	Broward	34	Male	Unknown			FL resident	04/19/20
4,402	Broward	29	Male	Unknown			FL resident	04/19/20
4,403	Broward	21	Male	Unknown			FL resident	04/19/20
4,404	Broward	50	Female	No		Yes	FL resident	04/19/20
4,405	Broward	17	Male	No		Yes	FL resident	04/19/20
4,406	Broward	92	Female	Unknown			FL resident	04/19/20
4,407	Broward	42	Male	Unknown			FL resident	04/19/20
4,408	Broward	76	Male	No		Unknown	FL resident	04/19/20
4,409	Broward	34	Female	No		Yes	FL resident	04/19/20
4,410	Broward	29	Male	No		Unknown	FL resident	04/19/20
4,411	Broward	44	Male	No		No	FL resident	04/19/20
4,412	Broward	86	Male	Unknown			FL resident	04/19/20
4,413	Broward	31	Female	No		Yes	FL resident	04/19/20
4,414	Broward	83	Female	No		Unknown	FL resident	04/19/20
4,415	Broward	79	Male	No		Unknown	FL resident	04/19/20
4,416	Broward	80	Male	No		Unknown	FL resident	04/19/20
4,417	Broward	77	Female	No		Unknown	FL resident	04/19/20
4,418	Broward	85	Male	No		Unknown	FL resident	04/19/20
4,419	Broward	92	Female	No		Unknown	FL resident	04/19/20
4,420	Broward	60	Male	Unknown			FL resident	04/19/20
4,421	Broward	47	Female	Unknown		Unknown	FL resident	04/19/20
4,422	Broward	54	Male	Unknown			FL resident	04/19/20
4,423	Broward	74	Female	No		Unknown	FL resident	04/19/20
4,424	Broward	48	Male	Unknown		Yes	FL resident	04/19/20
4,425	Broward	17	Male	No		Yes	FL resident	04/19/20
4,426	Broward	53	Male	No		Yes	FL resident	04/19/20
4,427	Broward	29	Female	Unknown		Unknown	FL resident	04/19/20
4,428	Broward	71	Female	Unknown			FL resident	04/19/20
4,429	Broward	54	Female	Unknown		Yes	FL resident	04/19/20
4,430	Broward	40	Female	Unknown		Unknown	FL resident	04/19/20
4,431	Broward	68	Female	Unknown			FL resident	04/19/20
4,432	Broward	54	Female	No		Yes	FL resident	04/19/20
4,433	Broward	30	Female	Yes	CA	Yes	FL resident	04/19/20
4,434	Broward	40	Female	No		Unknown	FL resident	04/19/20
4,435	Broward	52	Male	Unknown		Yes	FL resident	04/19/20
4,436	Broward	56	Male	No		Yes	FL resident	04/19/20
4,437	Broward	34	Male	No			FL resident	04/19/20
4,438	Broward	49	Female	Unknown			FL resident	04/19/20
4,439	Broward	75	Female	Unknown			FL resident	04/20/20
4,440	Broward	51	Female	No		Unknown	FL resident	04/20/20



# Coronavirus: line list of cases

Data verified as of Apr 21, 2020 at 10 AM

Data in this report are provisional and subject to change.

Case	County	Age	Gender	Travel related	Travel detail	Contact with a confirmed case	Jurisdiction	Date case counted
4,441	Broward	88	Female	No		Yes	FL resident	04/20/20
4,442	Broward	35	Male	Unknown			FL resident	04/20/20
4,443	Broward	55	Male	Unknown			FL resident	04/20/20
4,444	Broward	52	Female	No		Yes	FL resident	04/20/20
4,445	Broward	21	Male	Unknown		Unknown	FL resident	04/20/20
4,446	Broward	69	Female	Unknown			FL resident	04/20/20
4,447	Broward	46	Male	Unknown			FL resident	04/20/20
4,448	Broward	23	Male	Unknown			FL resident	04/20/20
4,449	Broward	50	Female	Unknown		No	FL resident	04/20/20
4,450	Broward	26	Female	No		Yes	FL resident	04/20/20
4,451	Broward	32	Female	Unknown		Yes	FL resident	04/20/20
4,452	Broward	51	Male	Unknown			FL resident	04/20/20
4,453	Broward	61	Female	Unknown		No	FL resident	04/20/20
4,454	Broward	38	Female	Unknown		Yes	FL resident	04/20/20
4,455	Broward	24	Male	Unknown		Yes	FL resident	04/20/20
4,456	Broward	52	Male	Unknown		Yes	FL resident	04/20/20
4,457	Broward	76	Female	Unknown			FL resident	04/20/20
4,458	Broward	52	Female	No		Yes	FL resident	04/20/20
4,459	Broward	52	Male	No		Unknown	FL resident	04/20/20
4,460	Broward	63	Male	Unknown		Yes	FL resident	04/20/20
4,461	Broward	66	Male	No		Yes	FL resident	04/20/20
4,462	Broward	54	Female	Unknown			FL resident	04/20/20
4,463	Broward	41	Female	No		No	FL resident	04/20/20
4,464	Broward	56	Female	Unknown			FL resident	04/20/20
4,465	Broward	39	Female	Unknown			FL resident	04/20/20
4,466	Broward	23	Female	Unknown			FL resident	04/20/20
4,467	Broward	42	Male	No		Yes	FL resident	04/20/20
4,468	Broward	18	Male	No		Yes	FL resident	04/20/20
4,469	Broward	63	Male	Unknown			FL resident	04/20/20
4,470	Broward	47	Male	No		Yes	FL resident	04/20/20
4,471	Broward	57	Male	Unknown		No	FL resident	04/20/20
4,472	Broward	52	Male	Unknown			FL resident	04/20/20
4,473	Broward	45	Female	No		No	FL resident	04/20/20
4,474	Broward	64	Female	Unknown		No	FL resident	04/20/20
4,475	Broward	10	Male	No		Yes	FL resident	04/20/20
4,476	Broward	27	Female	Unknown			FL resident	04/20/20
4,477	Broward	42	Male	Unknown		Unknown	FL resident	04/20/20
4,478	Broward	63	Female	Unknown			FL resident	04/20/20
4,479	Broward	46	Male	No		Unknown	FL resident	04/20/20
4,480	Broward	34	Female	No		Yes	FL resident	04/20/20
4,481	Broward	61	Female	Unknown		Yes	FL resident	04/20/20
4,482	Broward	23	Female	No		Yes	FL resident	04/20/20
4,483	Broward	53	Female	No		Yes	FL resident	04/20/20
4,484	Broward	27	Female	No		Yes	FL resident	04/20/20
4,485	Broward	52	Female	No		Yes	FL resident	04/20/20
4,486	Broward	24	Female	No		Yes	FL resident	04/20/20
4,487	Broward	52	Female	Unknown			FL resident	04/20/20
4,488	Broward	31	Male	Unknown		Yes	FL resident	04/20/20
4,489	Broward	46	Female	Unknown		Unknown	FL resident	04/20/20
4,490	Broward	18	Female	No		Yes	FL resident	04/20/20
4,491	Broward	62	Female	Unknown			FL resident	04/20/20
4,492	Broward	27	Male	Unknown		No	FL resident	04/20/20
4,493	Broward	21	Male	Yes	DOMINICAN REPUBLIC	Unknown	FL resident	04/20/20
4,494	Broward	34	Male	Unknown		Unknown	FL resident	04/20/20
4,495	Broward	56	Male	Unknown			FL resident	04/20/20
4,496	Broward	84	Male	Unknown			FL resident	04/20/20
4,497	Broward	80	Male	No		No	FL resident	04/20/20
4,498	Broward	56	Male	Unknown		Unknown	FL resident	04/20/20
4,499	Broward	92	Female	No			FL resident	04/20/20
4,500	Broward	74	Female	No		Unknown	FL resident	04/20/20
4,501	Broward	66	Male	Unknown			FL resident	04/20/20
4,502	Broward	86	Male	No		No	FL resident	04/20/20



# Coronavirus: line list of cases

Data verified as of Apr 21, 2020 at 10 AM

Data in this report are provisional and subject to change.

Case	County	Age	Gender	Travel related	Travel detail	Contact with a confirmed case	Jurisdiction	Date case counted
4,503	Broward	32	Female	Unknown			FL resident	04/20/20
4,504	Broward	42	Female	No		Yes	FL resident	04/20/20
4,505	Broward	38	Male	Unknown			FL resident	04/20/20
4,506	Broward	59	Male	Unknown			FL resident	04/20/20
4,507	Broward	71	Female	No		Unknown	FL resident	04/20/20
4,508	Broward	90	Male	No		Unknown	FL resident	04/20/20
4,509	Broward	89	Female	No		Unknown	FL resident	04/20/20
4,510	Broward	88	Male	No		Unknown	FL resident	04/20/20
4,511	Broward	85	Female	No		Unknown	FL resident	04/20/20
4,512	Broward	98	Female	No		Unknown	FL resident	04/20/20
4,513	Broward	23	Female	Unknown			FL resident	04/20/20
4,514	Broward	50	Male	Unknown			FL resident	04/20/20
4,515	Broward	38	Male	Unknown		Yes	FL resident	04/20/20
4,516	Broward	29	Unknown	Unknown			FL resident	04/20/20
4,517	Broward	48	Female	Unknown		Yes	FL resident	04/20/20
4,518	Broward	52	Female	Unknown		Yes	FL resident	04/20/20
4,519	Broward	28	Male	No		Unknown	FL resident	04/20/20
4,520	Broward	59	Female	No		Unknown	FL resident	04/20/20
4,521	Broward	47	Female	No		Unknown	FL resident	04/20/20
4,522	Broward	53	Female	Unknown			FL resident	04/20/20
4,523	Broward	54	Male	Unknown			FL resident	04/20/20
4,524	Broward	40	Female	Unknown			FL resident	04/20/20
4,525	Broward	28	Unknown	Unknown			FL resident	04/20/20
4,526	Broward	48	Female	Unknown			FL resident	04/20/20
4,527	Broward	85	Female	No		Unknown	FL resident	04/20/20
4,528	Broward	49	Female	Unknown			FL resident	04/20/20
4,529	Broward	102	Male	No		Unknown	FL resident	04/20/20
4,530	Broward	26	Female	Unknown		No	FL resident	04/20/20
4,531	Broward	55	Male	Unknown			FL resident	04/20/20
4,532	Broward	55	Female	Unknown		Unknown	FL resident	04/20/20
4,533	Broward	76	Male	Unknown			FL resident	04/20/20
4,534	Broward	27	Female	Unknown			FL resident	04/20/20
4,535	Broward	70	Male	Unknown			FL resident	04/20/20
4,536	Broward	61	Female	Unknown			FL resident	04/20/20
4,537	Broward	33	Female	Unknown			FL resident	04/20/20
4,538	Broward	43	Male	Unknown			FL resident	04/20/20
4,539	Broward	58	Unknown	Unknown			FL resident	04/20/20
4,540	Broward	36	Female	Unknown		Yes	FL resident	04/20/20
4,541	Broward	59	Female	Unknown			FL resident	04/20/20
4,542	Broward	83	Female	Unknown			FL resident	04/20/20
4,543	Broward	65	Male	Unknown			FL resident	04/21/20
4,544	Broward	34	Female	Unknown			FL resident	04/21/20
4,545	Broward	55	Female	Unknown			FL resident	04/21/20
4,546	Broward	68	Male	No		No	FL resident	04/21/20
4,547	Broward	28	Male	Unknown			FL resident	04/21/20
4,548	Broward	79	Female	Unknown			FL resident	04/21/20
4,549	Broward	60	Male	Unknown			FL resident	04/21/20
4,550	Broward	66	Male	Unknown			FL resident	04/21/20
4,551	Broward	51	Male	Unknown			FL resident	04/21/20
4,552	Broward	0	Female	Unknown			FL resident	04/21/20
4,553	Broward	80	Male	Unknown			FL resident	04/21/20
4,554	Broward	35	Male	Unknown			FL resident	04/21/20
4,555	Broward	2	Male	Unknown			FL resident	04/21/20
4,556	Broward	54	Female	Unknown			FL resident	04/21/20
4,557	Broward	64	Male	Unknown			FL resident	04/21/20
4,558	Broward	43	Female	Unknown			FL resident	04/21/20
4,559	Broward	38	Female	Unknown			FL resident	04/21/20
4,560	Broward	53	Female	Unknown			FL resident	04/21/20
4,561	Broward	51	Male	Unknown			FL resident	04/21/20
4,562	Broward	76	Male	Unknown			FL resident	04/21/20
4,563	Broward	36	Male	Unknown			FL resident	04/21/20
4,564	Broward	48	Male	Unknown			FL resident	04/21/20



# Coronavirus: line list of cases

Data verified as of Apr 21, 2020 at 10 AM

Data in this report are provisional and subject to change.

Case	County	Age	Gender	Travel related	Travel detail	Contact with a confirmed case	Jurisdiction	Date case counted
4,565	Broward	43	Female	Unknown			FL resident	04/21/20
4,566	Broward	61	Female	Unknown			FL resident	04/21/20
4,567	Broward	69	Male	Unknown			FL resident	04/21/20
4,568	Broward	80	Male	Unknown			FL resident	04/21/20
4,569	Broward	98	Female	Unknown			FL resident	04/21/20
4,570	Broward	85	Female	No		Yes	FL resident	04/21/20
4,571	Broward	21	Female	Unknown			FL resident	04/21/20
4,572	Broward	57	Male	Unknown			FL resident	04/21/20
4,573	Broward	67	Female	Unknown			FL resident	04/21/20
4,574	Broward	58	Female	Unknown			FL resident	04/21/20
4,575	Broward	62	Female	Unknown			FL resident	04/21/20
4,576	Broward	62	Male	Unknown			FL resident	04/21/20
4,577	Broward	26	Female	Unknown			FL resident	04/21/20
4,578	Broward	34	Male	Unknown			FL resident	04/21/20
4,579	Broward	37	Male	Unknown			FL resident	04/21/20
4,580	Broward	68	Male	Yes	AL; FL; TN	Yes	FL resident	04/21/20
4,581	Broward	53	Male	Unknown			FL resident	04/21/20
4,582	Broward	78	Male	Unknown			FL resident	04/21/20
4,583	Broward	34	Male	Unknown			FL resident	04/21/20
4,584	Broward	65	Male	Unknown			FL resident	04/21/20
4,585	Broward	22	Female	Unknown			FL resident	04/21/20
4,586	Broward	55	Female	Unknown			FL resident	04/21/20
4,587	Broward	34	Female	Unknown		Yes	FL resident	04/21/20
4,588	Broward	39	Male	Unknown			FL resident	04/21/20
4,589	Broward	25	Female	Unknown			FL resident	04/21/20
4,590	Broward	42	Female	Unknown			FL resident	04/21/20
4,591	Broward	57	Female	Unknown			FL resident	04/21/20
4,592	Broward	29	Female	Unknown			FL resident	04/21/20
4,593	Broward	20	Female	Yes	IRELAND	Yes	Non-FL resident	03/13/20
4,594	Broward	19	Female	Yes	IRELAND	Yes	Non-FL resident	03/14/20
4,595	Broward	41	Male	Yes	SPAIN	Unknown	Non-FL resident	03/14/20
4,596	Broward	48	Male	Yes	GA	No	Non-FL resident	03/14/20
4,597	Broward	48	Female	Yes	FRANCE; IL; NY; TX	Unknown	Non-FL resident	03/15/20
4,598	Broward	33	Male	Yes	NY	Unknown	Non-FL resident	03/19/20
4,599	Broward	20	Female	Yes	IRELAND	Yes	Non-FL resident	03/20/20
4,600	Broward	47	Male	Yes	FL; MA	No	Non-FL resident	03/22/20
4,601	Broward	56	Female	Yes	NY	Yes	Non-FL resident	03/22/20
4,602	Broward	70	Male	Yes	BRAZIL	No	Non-FL resident	03/22/20
4,603	Broward	94	Male	No		Yes	Non-FL resident	03/23/20
4,604	Broward	36	Male	Yes	NY	Yes	Non-FL resident	03/23/20
4,605	Broward	18	Male	Yes	CARIBBEAN	Yes	Non-FL resident	03/23/20
4,606	Broward	46	Female	Yes	ECUADOR; NY	Yes	Non-FL resident	03/24/20
4,607	Broward	43	Male	Unknown		Unknown	Non-FL resident	03/24/20
4,608	Broward	28	Female	Yes	CA	Unknown	Non-FL resident	03/25/20
4,609	Broward	28	Female	Yes	FL; NJ; NY	Unknown	Non-FL resident	03/25/20
4,610	Broward	42	Male	Yes	LA; NY	Unknown	Non-FL resident	03/25/20
4,611	Broward	37	Male	Yes	NY	Unknown	Non-FL resident	03/25/20
4,612	Broward	39	Male	Yes	NY	No	Non-FL resident	03/27/20
4,613	Broward	57	Female	Unknown		Unknown	Non-FL resident	03/28/20
4,614	Broward	36	Male	No		No	Non-FL resident	03/28/20
4,615	Broward	45	Male	Yes	FL; NY	Unknown	Non-FL resident	03/28/20
4,616	Broward	53	Male	Yes	FL; UNITED KINGDOM	Unknown	Non-FL resident	03/29/20
4,617	Broward	56	Male	No		Unknown	Non-FL resident	03/29/20
4,618	Broward	78	Female	Unknown		No	Non-FL resident	03/29/20
4,619	Broward	25	Male	Yes	NY	No	Non-FL resident	03/29/20
4,620	Broward	35	Female	Yes	NY	Unknown	Non-FL resident	03/29/20
4,621	Broward	62	Female	Yes	UNITED KINGDOM	Unknown	Non-FL resident	03/29/20
4,622	Broward	77	Female	Yes	NY	Yes	Non-FL resident	03/29/20
4,623	Broward	46	Female	Yes	NY	Unknown	Non-FL resident	03/30/20
4,624	Broward	37	Male	Yes	FL; NY	Yes	Non-FL resident	03/30/20
4,625	Broward	32	Female	Unknown		Unknown	Non-FL resident	03/30/20
4,626	Broward	75	Male	Yes	NY	Unknown	Non-FL resident	03/30/20



# Coronavirus: line list of cases

Data verified as of Apr 21, 2020 at 10 AM

Data in this report are provisional and subject to change.

Case	County	Age	Gender	Travel related	Travel detail	Contact with a confirmed case	Jurisdiction	Date case counted
4,627	Broward	56	Male	Yes	VENEZUELA	No	Non-FL resident	03/30/20
4,628	Broward	25	Male	Yes	MEXICO	Unknown	Non-FL resident	03/30/20
4,629	Broward	69	Male	Yes	MD	No	Non-FL resident	03/30/20
4,630	Broward	62	Male	Yes	NJ	Unknown	Non-FL resident	03/30/20
4,631	Broward	25	Male	Yes	NY	Yes	Non-FL resident	03/31/20
4,632	Broward	43	Male	Unknown			Non-FL resident	03/31/20
4,633	Broward	71	Male	Yes	FL; NJ	No	Non-FL resident	03/31/20
4,634	Broward	25	Male	No		Unknown	Non-FL resident	03/31/20
4,635	Broward	60	Female	Unknown		Unknown	Non-FL resident	04/01/20
4,636	Broward	56	Female	Unknown		Unknown	Non-FL resident	04/01/20
4,637	Broward	71	Female	No		Yes	Non-FL resident	04/01/20
4,638	Broward	24	Male	Yes	NJ; NY	Unknown	Non-FL resident	04/02/20
4,639	Broward	81	Female	Yes	FL; NY	No	Non-FL resident	04/03/20
4,640	Broward	67	Male	Unknown		No	Non-FL resident	04/04/20
4,641	Broward	76	Female	Yes	NY	Yes	Non-FL resident	04/04/20
4,642	Broward	76	Male	Yes	NY	Yes	Non-FL resident	04/04/20
4,643	Broward	71	Female	No		No	Non-FL resident	04/04/20
4,644	Broward	27	Male	Unknown		Unknown	Non-FL resident	04/04/20
4,645	Broward	41	Male	Unknown		Unknown	Non-FL resident	04/04/20
4,646	Broward	67	Male	Yes	CHILE; FALKLAND ISLANDS	Unknown	Non-FL resident	04/04/20
4,647	Broward	75	Male	Unknown		Unknown	Non-FL resident	04/04/20
4,648	Broward	72	Male	Unknown		Unknown	Non-FL resident	04/04/20
4,649	Broward	79	Male	Yes		Unknown	Non-FL resident	04/04/20
4,650	Broward	72	Female	Yes	FL; NJ	Unknown	Non-FL resident	04/05/20
4,651	Broward	29	Male	Yes	FL; NY	Unknown	Non-FL resident	04/05/20
4,652	Broward	59	Male	Unknown		Unknown	Non-FL resident	04/05/20
4,653	Broward	64	Female	Unknown		Unknown	Non-FL resident	04/06/20
4,654	Broward	42	Male	Yes	NY	Yes	Non-FL resident	04/06/20
4,655	Broward	81	Male	Unknown		Unknown	Non-FL resident	04/06/20
4,656	Broward	76	Female	Unknown		Unknown	Non-FL resident	04/06/20
4,657	Broward	61	Female	Yes	SOUTH AMERICA	Unknown	Non-FL resident	04/06/20
4,658	Broward	80	Female	Unknown		Unknown	Non-FL resident	04/06/20
4,659	Broward	62	Female	Unknown		Unknown	Non-FL resident	04/06/20
4,660	Broward	39	Female	No		Unknown	Non-FL resident	04/07/20
4,661	Broward	71	Male	Unknown		Unknown	Non-FL resident	04/07/20
4,662	Broward	76	Unknown	No		Unknown	Non-FL resident	04/07/20
4,663	Broward	26	Male	Unknown			Non-FL resident	04/08/20
4,664	Broward	67	Female	No		Yes	Non-FL resident	04/08/20
4,665	Broward	38	Female	Yes	NY	Unknown	Non-FL resident	04/08/20
4,666	Broward	50	Male	Unknown		Unknown	Non-FL resident	04/09/20
4,667	Broward	22	Female	Unknown		Unknown	Non-FL resident	04/09/20
4,668	Broward	37	Male	Yes	NY	Unknown	Non-FL resident	04/09/20
4,669	Broward	97	Female	No		No	Non-FL resident	04/09/20
4,670	Broward	53	Male	Yes	SOUTH AMERICA	Unknown	Non-FL resident	04/10/20
4,671	Broward	44	Male	Unknown		Unknown	Non-FL resident	04/10/20
4,672	Broward	62	Male	Unknown		Unknown	Non-FL resident	04/10/20
4,673	Broward	43	Male	Unknown		Unknown	Non-FL resident	04/10/20
4,674	Broward	70	Male	Yes	SOUTH AMERICA	Yes	Non-FL resident	04/11/20
4,675	Broward	75	Male	Unknown		Unknown	Non-FL resident	04/11/20
4,676	Broward	73	Male	Unknown		Unknown	Non-FL resident	04/11/20
4,677	Broward	87	Female	Unknown		Unknown	Non-FL resident	04/11/20
4,678	Broward	81	Male	Unknown		Unknown	Non-FL resident	04/11/20
4,679	Broward	69	Male	Unknown		Unknown	Non-FL resident	04/11/20
4,680	Broward	63	Male	Unknown		No	Non-FL resident	04/11/20
4,681	Broward	58	Female	Unknown		Unknown	Non-FL resident	04/11/20
4,682	Broward	63	Male	Unknown		Unknown	Non-FL resident	04/11/20
4,683	Broward	66	Male	Unknown		Unknown	Non-FL resident	04/11/20
4,684	Broward	82	Male	Unknown		Unknown	Non-FL resident	04/11/20
4,685	Broward	97	Male	Unknown		Unknown	Non-FL resident	04/11/20
4,686	Broward	80	Female	Unknown		Unknown	Non-FL resident	04/11/20
4,687	Broward	88	Female	Unknown		Unknown	Non-FL resident	04/11/20
4,688	Broward	62	Female	Unknown		Unknown	Non-FL resident	04/11/20



# Coronavirus: line list of cases

Data verified as of Apr 21, 2020 at 10 AM

Data in this report are provisional and subject to change.

Case	County	Age	Gender	Travel related	Travel detail	Contact with a confirmed case	Jurisdiction	Date case counted
4,689	Broward	94	Female	Unknown		Unknown	Non-FL resident	04/11/20
4,690	Broward	60	Male	Unknown		Unknown	Non-FL resident	04/11/20
4,691	Broward	52	Male	Unknown			Non-FL resident	04/12/20
4,692	Broward	67	Female	Unknown		Unknown	Non-FL resident	04/12/20
4,693	Broward	26	Female	Unknown			Non-FL resident	04/12/20
4,694	Broward	87	Female	Unknown		Unknown	Non-FL resident	04/13/20
4,695	Broward	38	Male	Yes	NY	Yes	Non-FL resident	04/13/20
4,696	Broward	65	Male	No		Unknown	Non-FL resident	04/13/20
4,697	Broward	30	Male	No		Yes	Non-FL resident	04/13/20
4,698	Broward	46	Male	No		Yes	Non-FL resident	04/13/20
4,699	Broward	42	Male	Unknown		Unknown	Non-FL resident	04/13/20
4,700	Broward	43	Male	Unknown		Unknown	Non-FL resident	04/13/20
4,701	Broward	67	Female	No		Unknown	Non-FL resident	04/13/20
4,702	Broward	29	Male	Unknown		Unknown	Non-FL resident	04/13/20
4,703	Broward	46	Male	Unknown		Unknown	Non-FL resident	04/13/20
4,704	Broward	76	Female	Unknown		Unknown	Non-FL resident	04/13/20
4,705	Broward	69	Male	Unknown			Non-FL resident	04/13/20
4,706	Broward	30	Female	Unknown			Non-FL resident	04/15/20
4,707	Broward	38	Female	Yes	NJ	Yes	Non-FL resident	04/15/20
4,708	Broward	66	Male	Yes	COLOMBIA; NY	Yes	Non-FL resident	04/16/20
4,709	Broward	51	Female	Yes	NY	Yes	Non-FL resident	04/17/20
4,710	Broward	53	Male	Unknown		Unknown	Non-FL resident	04/18/20
4,711	Broward	46	Male	Unknown			Non-FL resident	04/18/20
4,712	Broward	27	Female	Unknown			Non-FL resident	04/20/20
4,713	Calhoun	73	Female	Yes	AL; FL	No	FL resident	03/31/20
4,714	Calhoun	88	Male	No		Unknown	FL resident	04/02/20
4,715	Calhoun	26	Female	No		Yes	FL resident	04/03/20
4,716	Calhoun	20	Male	No		Yes	FL resident	04/08/20
4,717	Calhoun	47	Female	No		No	FL resident	04/09/20
4,718	Calhoun	58	Female	No		Unknown	FL resident	04/17/20
4,719	Charlotte	54	Female	Yes	Egypt; Israel	Yes	FL resident	03/09/20
4,720	Charlotte	55	Male	No		Yes	FL resident	03/20/20
4,721	Charlotte	59	Male	No		No	FL resident	03/22/20
4,722	Charlotte	50	Male	Yes	NY	Yes	FL resident	03/26/20
4,723	Charlotte	52	Male	No		Yes	FL resident	03/27/20
4,724	Charlotte	49	Male	No		Yes	FL resident	03/27/20
4,725	Charlotte	71	Female	No		Yes	FL resident	03/27/20
4,726	Charlotte	76	Male	No		No	FL resident	03/27/20
4,727	Charlotte	65	Female	No		No	FL resident	03/28/20
4,728	Charlotte	43	Female	No		No	FL resident	03/28/20
4,729	Charlotte	61	Female	No		Yes	FL resident	03/28/20
4,730	Charlotte	69	Female	Yes	LA	Yes	FL resident	03/28/20
4,731	Charlotte	93	Female	No		Yes	FL resident	03/28/20
4,732	Charlotte	78	Female	Yes	IL	Yes	FL resident	03/28/20
4,733	Charlotte	73	Female	Unknown			FL resident	03/28/20
4,734	Charlotte	77	Male	Unknown		Yes	FL resident	03/28/20
4,735	Charlotte	83	Female	No		Yes	FL resident	03/29/20
4,736	Charlotte	69	Male	No		Yes	FL resident	03/30/20
4,737	Charlotte	92	Male	No		Yes	FL resident	03/30/20
4,738	Charlotte	73	Female	Yes	NY	Yes	FL resident	03/30/20
4,739	Charlotte	73	Male	No		Yes	FL resident	03/30/20
4,740	Charlotte	28	Female	Yes	NY; SPAIN	No	FL resident	03/31/20
4,741	Charlotte	56	Female	No		No	FL resident	03/31/20
4,742	Charlotte	73	Female	Unknown			FL resident	03/31/20
4,743	Charlotte	70	Male	Unknown		No	FL resident	04/01/20
4,744	Charlotte	48	Female	Unknown			FL resident	04/01/20
4,745	Charlotte	73	Male	Unknown			FL resident	04/01/20
4,746	Charlotte	28	Male	No		Yes	FL resident	04/01/20
4,747	Charlotte	24	Female	No		Yes	FL resident	04/01/20
4,748	Charlotte	47	Female	No		Yes	FL resident	04/01/20
4,749	Charlotte	47	Female	No		No	FL resident	04/01/20
4,750	Charlotte	83	Female	No		Unknown	FL resident	04/02/20



# Coronavirus: line list of cases

Data verified as of Apr 21, 2020 at 10 AM

Data in this report are provisional and subject to change.

Case	County	Age	Gender	Travel related	Travel detail	Contact with a confirmed case	Jurisdiction	Date case counted
4,751	Charlotte	26	Female	Unknown			FL resident	04/02/20
4,752	Charlotte	69	Female	Unknown			FL resident	04/02/20
4,753	Charlotte	71	Female	No		Yes	FL resident	04/02/20
4,754	Charlotte	86	Female	No		Yes	FL resident	04/02/20
4,755	Charlotte	94	Female	No		Yes	FL resident	04/02/20
4,756	Charlotte	53	Male	No		Yes	FL resident	04/02/20
4,757	Charlotte	80	Male	Unknown			FL resident	04/03/20
4,758	Charlotte	86	Male	No		No	FL resident	04/03/20
4,759	Charlotte	71	Female	Unknown			FL resident	04/03/20
4,760	Charlotte	24	Female	No		No	FL resident	04/03/20
4,761	Charlotte	69	Male	No		No	FL resident	04/04/20
4,762	Charlotte	53	Female	Unknown		Yes	FL resident	04/04/20
4,763	Charlotte	62	Female	No		Yes	FL resident	04/04/20
4,764	Charlotte	64	Female	No		No	FL resident	04/04/20
4,765	Charlotte	55	Male	No		No	FL resident	04/05/20
4,766	Charlotte	29	Female	Yes	CA	Yes	FL resident	04/05/20
4,767	Charlotte	77	Male	Yes	NY	Yes	FL resident	04/05/20
4,768	Charlotte	75	Female	No		No	FL resident	04/05/20
4,769	Charlotte	80	Female	No		Yes	FL resident	04/05/20
4,770	Charlotte	68	Male	No		Yes	FL resident	04/05/20
4,771	Charlotte	85	Male	No		Yes	FL resident	04/05/20
4,772	Charlotte	49	Female	No		Yes	FL resident	04/05/20
4,773	Charlotte	46	Female	No		No	FL resident	04/06/20
4,774	Charlotte	67	Female	No		Yes	FL resident	04/06/20
4,775	Charlotte	50	Male	No		No	FL resident	04/06/20
4,776	Charlotte	78	Female	No		Yes	FL resident	04/06/20
4,777	Charlotte	73	Female	No		Yes	FL resident	04/06/20
4,778	Charlotte	90	Male	No		Yes	FL resident	04/06/20
4,779	Charlotte	61	Male	No		Yes	FL resident	04/06/20
4,780	Charlotte	38	Female	No		No	FL resident	04/06/20
4,781	Charlotte	84	Male	No		Yes	FL resident	04/07/20
4,782	Charlotte	69	Male	No		No	FL resident	04/07/20
4,783	Charlotte	68	Female	Yes	ISRAEL	No	FL resident	04/07/20
4,784	Charlotte	28	Male	No		No	FL resident	04/07/20
4,785	Charlotte	67	Male	No		No	FL resident	04/07/20
4,786	Charlotte	81	Female	No		Yes	FL resident	04/07/20
4,787	Charlotte	66	Female	No		No	FL resident	04/07/20
4,788	Charlotte	90	Female	No		Yes	FL resident	04/07/20
4,789	Charlotte	67	Female	No		Yes	FL resident	04/07/20
4,790	Charlotte	65	Female	No		Yes	FL resident	04/07/20
4,791	Charlotte	88	Male	No		Yes	FL resident	04/07/20
4,792	Charlotte	80	Female	No		Yes	FL resident	04/07/20
4,793	Charlotte	27	Male	No		No	FL resident	04/07/20
4,794	Charlotte	79	Female	Unknown		Unknown	FL resident	04/07/20
4,795	Charlotte	54	Female	No		No	FL resident	04/08/20
4,796	Charlotte	53	Female	No		No	FL resident	04/08/20
4,797	Charlotte	61	Male	No		No	FL resident	04/08/20
4,798	Charlotte	93	Female	No		No	FL resident	04/08/20
4,799	Charlotte	38	Female	No		No	FL resident	04/09/20
4,800	Charlotte	60	Female	Unknown			FL resident	04/09/20
4,801	Charlotte	70	Female	No		No	FL resident	04/09/20
4,802	Charlotte	48	Female	No		No	FL resident	04/09/20
4,803	Charlotte	59	Male	Unknown			FL resident	04/09/20
4,804	Charlotte	57	Male	No		No	FL resident	04/10/20
4,805	Charlotte	88	Male	No		Yes	FL resident	04/10/20
4,806	Charlotte	63	Female	No		No	FL resident	04/10/20
4,807	Charlotte	84	Female	No		No	FL resident	04/10/20
4,808	Charlotte	85	Female	No		No	FL resident	04/10/20
4,809	Charlotte	84	Male	No		No	FL resident	04/10/20
4,810	Charlotte	88	Female	No		No	FL resident	04/10/20
4,811	Charlotte	92	Male	No		No	FL resident	04/10/20
4,812	Charlotte	94	Female	No		No	FL resident	04/10/20



# Coronavirus: line list of cases

Data verified as of Apr 21, 2020 at 10 AM

Data in this report are provisional and subject to change.

Case	County	Age	Gender	Travel related	Travel detail	Contact with a confirmed case	Jurisdiction	Date case counted
4,813	Charlotte	91	Female	No		No	FL resident	04/10/20
4,814	Charlotte	81	Female	No		No	FL resident	04/10/20
4,815	Charlotte	55	Female	No		No	FL resident	04/10/20
4,816	Charlotte	22	Male	No		Yes	FL resident	04/10/20
4,817	Charlotte	31	Female	Unknown			FL resident	04/10/20
4,818	Charlotte	96	Female	No		No	FL resident	04/10/20
4,819	Charlotte	90	Male	No		No	FL resident	04/10/20
4,820	Charlotte	16	Male	Unknown			FL resident	04/10/20
4,821	Charlotte	79	Male	No		No	FL resident	04/10/20
4,822	Charlotte	64	Male	Unknown			FL resident	04/10/20
4,823	Charlotte	71	Male	Unknown		No	FL resident	04/10/20
4,824	Charlotte	61	Female	No		Yes	FL resident	04/10/20
4,825	Charlotte	29	Male	No		No	FL resident	04/10/20
4,826	Charlotte	55	Female	No		No	FL resident	04/10/20
4,827	Charlotte	67	Male	Unknown			FL resident	04/11/20
4,828	Charlotte	90	Male	Unknown			FL resident	04/11/20
4,829	Charlotte	68	Male	Unknown			FL resident	04/11/20
4,830	Charlotte	33	Female	Unknown			FL resident	04/11/20
4,831	Charlotte	71	Female	Unknown			FL resident	04/11/20
4,832	Charlotte	64	Female	Unknown			FL resident	04/12/20
4,833	Charlotte	88	Female	Unknown		No	FL resident	04/12/20
4,834	Charlotte	61	Female	Unknown			FL resident	04/13/20
4,835	Charlotte	68	Male	No		Yes	FL resident	04/13/20
4,836	Charlotte	64	Female	No		Yes	FL resident	04/13/20
4,837	Charlotte	42	Male	No		No	FL resident	04/13/20
4,838	Charlotte	61	Male	Yes	EUROPE	No	FL resident	04/13/20
4,839	Charlotte	82	Male	No		Yes	FL resident	04/13/20
4,840	Charlotte	62	Female	No		No	FL resident	04/14/20
4,841	Charlotte	54	Female	Unknown			FL resident	04/14/20
4,842	Charlotte	60	Female	Unknown			FL resident	04/15/20
4,843	Charlotte	64	Female	No		Yes	FL resident	04/16/20
4,844	Charlotte	48	Female	No		Yes	FL resident	04/16/20
4,845	Charlotte	80	Male	Unknown			FL resident	04/16/20
4,846	Charlotte	30	Male	No		No	FL resident	04/17/20
4,847	Charlotte	29	Male	No			FL resident	04/17/20
4,848	Charlotte	86	Female	Unknown			FL resident	04/17/20
4,849	Charlotte	70	Male	Unknown			FL resident	04/17/20
4,850	Charlotte	77	Female	No		Yes	FL resident	04/17/20
4,851	Charlotte	42	Female	No		Yes	FL resident	04/17/20
4,852	Charlotte	84	Female	No		Yes	FL resident	04/17/20
4,853	Charlotte	15	Female	No		No	FL resident	04/18/20
4,854	Charlotte	30	Female	No		Yes	FL resident	04/18/20
4,855	Charlotte	62	Male	No		Yes	FL resident	04/18/20
4,856	Charlotte	26	Female	Unknown			FL resident	04/19/20
4,857	Charlotte	32	Male	Unknown			FL resident	04/20/20
4,858	Charlotte	85	Female	Unknown			FL resident	04/20/20
4,859	Charlotte	69	Female	Unknown			FL resident	04/20/20
4,860	Charlotte	88	Male	Unknown			FL resident	04/21/20
4,861	Charlotte	73	Male	Unknown			Non-FL resident	04/06/20
4,862	Citrus	60	Female	Yes	FL; SWITZERLAND	Yes	FL resident	03/15/20
4,863	Citrus	64	Male	No		Yes	FL resident	03/17/20
4,864	Citrus	80	Male	Yes	DE	Yes	FL resident	03/18/20
4,865	Citrus	33	Female	No		No	FL resident	03/20/20
4,866	Citrus	58	Female	Yes	HONDURAS	Unknown	FL resident	03/20/20
4,867	Citrus	77	Female	No		Yes	FL resident	03/21/20
4,868	Citrus	63	Male	No		No	FL resident	03/21/20
4,869	Citrus	17	Female	Yes	CANADA	Yes	FL resident	03/21/20
4,870	Citrus	60	Female	No		Yes	FL resident	03/22/20
4,871	Citrus	41	Male	No		Yes	FL resident	03/26/20
4,872	Citrus	41	Female	No		Yes	FL resident	03/26/20
4,873	Citrus	48	Male	Yes	NY	Yes	FL resident	03/27/20
4,874	Citrus	58	Female	Yes	NY	Yes	FL resident	03/27/20



# Coronavirus: line list of cases

Data verified as of Apr 21, 2020 at 10 AM

Data in this report are provisional and subject to change.

Case	County	Age	Gender	Travel related	Travel detail	Contact with a confirmed case	Jurisdiction	Date case counted
4,875	Citrus	87	Male	No		No	FL resident	03/27/20
4,876	Citrus	32	Male	No		Yes	FL resident	03/28/20
4,877	Citrus	18	Male	No		Yes	FL resident	03/29/20
4,878	Citrus	72	Female	No		Unknown	FL resident	03/29/20
4,879	Citrus	69	Female	No		Unknown	FL resident	03/30/20
4,880	Citrus	51	Female	No		Yes	FL resident	03/31/20
4,881	Citrus	71	Male	No		Yes	FL resident	04/01/20
4,882	Citrus	88	Male	No		Unknown	FL resident	04/01/20
4,883	Citrus	33	Female	No		Yes	FL resident	04/01/20
4,884	Citrus	63	Male	No		Yes	FL resident	04/01/20
4,885	Citrus	12	Female	No		Yes	FL resident	04/01/20
4,886	Citrus	67	Male	Yes	FL; NY	Unknown	FL resident	04/02/20
4,887	Citrus	21	Female	No		Yes	FL resident	04/02/20
4,888	Citrus	30	Male	No		Yes	FL resident	04/02/20
4,889	Citrus	47	Male	No		Yes	FL resident	04/02/20
4,890	Citrus	74	Female	No		Yes	FL resident	04/02/20
4,891	Citrus	60	Male	No		Unknown	FL resident	04/03/20
4,892	Citrus	44	Male	No		Yes	FL resident	04/03/20
4,893	Citrus	23	Male	No		Yes	FL resident	04/03/20
4,894	Citrus	71	Female	No		Yes	FL resident	04/03/20
4,895	Citrus	81	Female	No		Unknown	FL resident	04/03/20
4,896	Citrus	29	Female	No		Unknown	FL resident	04/04/20
4,897	Citrus	60	Female	No		Unknown	FL resident	04/04/20
4,898	Citrus	36	Male	No		Yes	FL resident	04/04/20
4,899	Citrus	43	Female	No		Yes	FL resident	04/04/20
4,900	Citrus	76	Female	No		Yes	FL resident	04/04/20
4,901	Citrus	84	Male	Yes	CARIBBEAN	Yes	FL resident	04/04/20
4,902	Citrus	62	Female	Yes	CA; NY	Unknown	FL resident	04/05/20
4,903	Citrus	61	Male	Yes	FL; WA	No	FL resident	04/05/20
4,904	Citrus	72	Male	No		Yes	FL resident	04/05/20
4,905	Citrus	79	Female	No		No	FL resident	04/06/20
4,906	Citrus	64	Female	No		Unknown	FL resident	04/06/20
4,907	Citrus	48	Female	No		Yes	FL resident	04/06/20
4,908	Citrus	58	Male	Unknown		Unknown	FL resident	04/06/20
4,909	Citrus	58	Female	No		Yes	FL resident	04/07/20
4,910	Citrus	73	Female	No		Yes	FL resident	04/07/20
4,911	Citrus	61	Female	Yes	NY	Yes	FL resident	04/07/20
4,912	Citrus	70	Female	No		Yes	FL resident	04/07/20
4,913	Citrus	68	Male	No		Yes	FL resident	04/07/20
4,914	Citrus	88	Male	No		Yes	FL resident	04/07/20
4,915	Citrus	50	Male	No		Unknown	FL resident	04/08/20
4,916	Citrus	75	Male	No		Unknown	FL resident	04/08/20
4,917	Citrus	49	Female	No		Unknown	FL resident	04/08/20
4,918	Citrus	61	Male	No		Yes	FL resident	04/08/20
4,919	Citrus	60	Male	No		Yes	FL resident	04/09/20
4,920	Citrus	66	Male	Yes	EGYPT; ISRAEL	Unknown	FL resident	04/09/20
4,921	Citrus	65	Female	No		No	FL resident	04/10/20
4,922	Citrus	75	Male	Yes	FL; UNKNOWN	Unknown	FL resident	04/10/20
4,923	Citrus	77	Male	No		Yes	FL resident	04/10/20
4,924	Citrus	35	Female	No		Yes	FL resident	04/10/20
4,925	Citrus	55	Male	Yes	FL; NC	Unknown	FL resident	04/10/20
4,926	Citrus	56	Female	No		Yes	FL resident	04/10/20
4,927	Citrus	57	Male	No		Unknown	FL resident	04/11/20
4,928	Citrus	84	Female	No		Unknown	FL resident	04/12/20
4,929	Citrus	87	Male	No		Yes	FL resident	04/12/20
4,930	Citrus	49	Male	No		Yes	FL resident	04/12/20
4,931	Citrus	58	Female	No		Yes	FL resident	04/12/20
4,932	Citrus	55	Male	Unknown		No	FL resident	04/13/20
4,933	Citrus	93	Female	No		Yes	FL resident	04/14/20
4,934	Citrus	20	Male	Yes	NY	Yes	FL resident	04/14/20
4,935	Citrus	60	Male	Yes	SOUTH AMERICA	Yes	FL resident	04/16/20
4,936	Citrus	81	Female	No		Yes	FL resident	04/16/20



# Coronavirus: line list of cases

Data verified as of Apr 21, 2020 at 10 AM

Data in this report are provisional and subject to change.

Case	County	Age	Gender	Travel related	Travel detail	Contact with a confirmed case	Jurisdiction	Date case counted
4,937	Citrus	47	Male	No		Yes	FL resident	04/16/20
4,938	Citrus	45	Female	No		Yes	FL resident	04/16/20
4,939	Citrus	69	Female	No		Yes	FL resident	04/16/20
4,940	Citrus	48	Male	No		Yes	FL resident	04/16/20
4,941	Citrus	81	Male	No		Yes	FL resident	04/16/20
4,942	Citrus	48	Female	No		Yes	FL resident	04/16/20
4,943	Citrus	88	Female	No		Yes	FL resident	04/17/20
4,944	Citrus	27	Male	No		Unknown	FL resident	04/19/20
4,945	Citrus	72	Female	No		Yes	FL resident	04/19/20
4,946	Citrus	73	Female	No		Yes	FL resident	04/20/20
4,947	Citrus	8	Male	No		Yes	FL resident	04/20/20
4,948	Citrus	8	Female	No		Yes	FL resident	04/20/20
4,949	Citrus	3	Male	No		Yes	FL resident	04/20/20
4,950	Citrus	11	Male	No		Yes	FL resident	04/20/20
4,951	Citrus	30	Male	No		No	FL resident	04/20/20
4,952	Citrus	59	Male	Unknown			FL resident	04/20/20
4,953	Citrus	49	Female	No		Yes	FL resident	04/21/20
4,954	Clay	57	Male	No		Yes	FL resident	03/13/20
4,955	Clay	55	Female	No		Yes	FL resident	03/14/20
4,956	Clay	70	Male	No		Yes	FL resident	03/14/20
4,957	Clay	66	Female	No		Yes	FL resident	03/17/20
4,958	Clay	82	Male	No		Yes	FL resident	03/20/20
4,959	Clay	61	Female	Yes	DC; FL	Yes	FL resident	03/21/20
4,960	Clay	53	Male	No		Yes	FL resident	03/22/20
4,961	Clay	68	Female	No		Yes	FL resident	03/22/20
4,962	Clay	25	Male	Yes	BAHAMAS; FL	Yes	FL resident	03/24/20
4,963	Clay	30	Male	Yes	BAHAMAS; FL	Yes	FL resident	03/24/20
4,964	Clay	65	Male	No		Yes	FL resident	03/24/20
4,965	Clay	94	Female	No		Yes	FL resident	03/24/20
4,966	Clay	63	Male	No		Yes	FL resident	03/24/20
4,967	Clay	77	Female	No		No	FL resident	03/25/20
4,968	Clay	77	Male	No		Unknown	FL resident	03/25/20
4,969	Clay	49	Male	No		Yes	FL resident	03/25/20
4,970	Clay	54	Male	No		No	FL resident	03/25/20
4,971	Clay	21	Female	Yes	CA; FL	No	FL resident	03/26/20
4,972	Clay	51	Female	No		No	FL resident	03/26/20
4,973	Clay	52	Male	Yes	FL; NV	No	FL resident	03/26/20
4,974	Clay	23	Female	No		Yes	FL resident	03/26/20
4,975	Clay	27	Female	No		Yes	FL resident	03/26/20
4,976	Clay	31	Female	Yes	FL; WI	Yes	FL resident	03/27/20
4,977	Clay	43	Male	No		Unknown	FL resident	03/27/20
4,978	Clay	50	Male	No		Yes	FL resident	03/27/20
4,979	Clay	60	Male	Yes	FL; NC	Yes	FL resident	03/28/20
4,980	Clay	36	Female	No		Yes	FL resident	03/29/20
4,981	Clay	54	Female	No		Yes	FL resident	03/29/20
4,982	Clay	30	Male	No		Yes	FL resident	03/29/20
4,983	Clay	92	Female	No		Yes	FL resident	03/29/20
4,984	Clay	34	Female	No		Yes	FL resident	03/29/20
4,985	Clay	87	Female	No		Yes	FL resident	03/29/20
4,986	Clay	59	Female	No		Yes	FL resident	03/29/20
4,987	Clay	69	Male	No		Yes	FL resident	03/29/20
4,988	Clay	18	Male	No		Yes	FL resident	03/29/20
4,989	Clay	88	Female	Unknown		Yes	FL resident	03/29/20
4,990	Clay	44	Female	No		Yes	FL resident	03/30/20
4,991	Clay	73	Male	No		Yes	FL resident	03/31/20
4,992	Clay	65	Female	No		No	FL resident	03/31/20
4,993	Clay	68	Female	No		No	FL resident	03/31/20
4,994	Clay	37	Male	Yes	FL; NY	No	FL resident	03/31/20
4,995	Clay	36	Male	No		Yes	FL resident	03/31/20
4,996	Clay	45	Female	No		Unknown	FL resident	03/31/20
4,997	Clay	64	Male	Yes	FL; MOROCCO	Unknown	FL resident	03/31/20
4,998	Clay	54	Male	Yes	CARIBBEAN	Yes	FL resident	03/31/20



# Coronavirus: line list of cases

Data verified as of Apr 21, 2020 at 10 AM

Data in this report are provisional and subject to change.

Case	County	Age	Gender	Travel related	Travel detail	Contact with a confirmed case	Jurisdiction	Date case counted
4,999	Clay	47	Female	No		No	FL resident	03/31/20
5,000	Clay	62	Female	No		Yes	FL resident	03/31/20
5,001	Clay	42	Male	No		No	FL resident	04/01/20
5,002	Clay	56	Male	No		Yes	FL resident	04/01/20
5,003	Clay	61	Female	No		Yes	FL resident	04/01/20
5,004	Clay	46	Male	No		No	FL resident	04/01/20
5,005	Clay	57	Female	Yes	NV	Yes	FL resident	04/01/20
5,006	Clay	62	Male	Yes	NV	Yes	FL resident	04/01/20
5,007	Clay	65	Female	Yes	FL; NC	Yes	FL resident	04/01/20
5,008	Clay	18	Male	No		Yes	FL resident	04/01/20
5,009	Clay	44	Female	No		No	FL resident	04/01/20
5,010	Clay	45	Male	Yes	FL; NV	Unknown	FL resident	04/02/20
5,011	Clay	66	Male	No		Yes	FL resident	04/02/20
5,012	Clay	37	Female	No		No	FL resident	04/02/20
5,013	Clay	27	Female	Yes	UNITED KINGDOM	Unknown	FL resident	04/02/20
5,014	Clay	52	Female	No		No	FL resident	04/02/20
5,015	Clay	46	Female	No		No	FL resident	04/02/20
5,016	Clay	54	Male	No		Yes	FL resident	04/02/20
5,017	Clay	46	Male	No		Yes	FL resident	04/02/20
5,018	Clay	18	Female	No		No	FL resident	04/03/20
5,019	Clay	38	Male	No		Yes	FL resident	04/03/20
5,020	Clay	42	Male	No		Yes	FL resident	04/03/20
5,021	Clay	68	Male	No		No	FL resident	04/03/20
5,022	Clay	30	Female	No		Unknown	FL resident	04/03/20
5,023	Clay	52	Female	No		No	FL resident	04/03/20
5,024	Clay	38	Female	No		Yes	FL resident	04/03/20
5,025	Clay	50	Female	No		No	FL resident	04/03/20
5,026	Clay	95	Female	No		Yes	FL resident	04/03/20
5,027	Clay	46	Male	Yes	NJ	Yes	FL resident	04/04/20
5,028	Clay	57	Male	No		Yes	FL resident	04/04/20
5,029	Clay	41	Female	No		Yes	FL resident	04/04/20
5,030	Clay	38	Male	No		Yes	FL resident	04/04/20
5,031	Clay	54	Male	No		Unknown	FL resident	04/04/20
5,032	Clay	73	Male	Yes	AUSTRALIA	Yes	FL resident	04/04/20
5,033	Clay	44	Female	No		Unknown	FL resident	04/04/20
5,034	Clay	46	Male	Yes	BAHAMAS; FL	No	FL resident	04/05/20
5,035	Clay	56	Female	No		Yes	FL resident	04/05/20
5,036	Clay	37	Female	No		Unknown	FL resident	04/05/20
5,037	Clay	54	Female	No		Yes	FL resident	04/06/20
5,038	Clay	21	Male	Yes	FL; GA	Yes	FL resident	04/06/20
5,039	Clay	60	Female	No		Yes	FL resident	04/06/20
5,040	Clay	35	Male	No		No	FL resident	04/06/20
5,041	Clay	76	Male	No		Unknown	FL resident	04/06/20
5,042	Clay	63	Female	Yes	MD; MEXICO	No	FL resident	04/07/20
5,043	Clay	74	Female	Yes	FL; Spain	No	FL resident	04/07/20
5,044	Clay	80	Female	Yes	NY	Unknown	FL resident	04/07/20
5,045	Clay	35	Male	No		No	FL resident	04/07/20
5,046	Clay	41	Female	No		Yes	FL resident	04/07/20
5,047	Clay	24	Female	No		Yes	FL resident	04/07/20
5,048	Clay	64	Female	No		Unknown	FL resident	04/07/20
5,049	Clay	75	Male	No		Yes	FL resident	04/07/20
5,050	Clay	59	Female	No		Yes	FL resident	04/07/20
5,051	Clay	80	Male	No		Yes	FL resident	04/07/20
5,052	Clay	28	Female	No		Unknown	FL resident	04/08/20
5,053	Clay	57	Male	No		Yes	FL resident	04/08/20
5,054	Clay	91	Female	No		No	FL resident	04/08/20
5,055	Clay	65	Female	Yes	FL; GA	Yes	FL resident	04/08/20
5,056	Clay	74	Female	No		Yes	FL resident	04/08/20
5,057	Clay	58	Male	Unknown		No	FL resident	04/09/20
5,058	Clay	50	Female	No		No	FL resident	04/09/20
5,059	Clay	65	Female	No		Yes	FL resident	04/09/20
5,060	Clay	62	Male	No		Unknown	FL resident	04/09/20



# Coronavirus: line list of cases

Data verified as of Apr 21, 2020 at 10 AM

Data in this report are provisional and subject to change.

Case	County	Age	Gender	Travel related	Travel detail	Contact with a confirmed case	Jurisdiction	Date case counted
5,061	Clay	22	Female	No		Yes	FL resident	04/09/20
5,062	Clay	29	Female	No		Yes	FL resident	04/09/20
5,063	Clay	54	Male	No		Yes	FL resident	04/09/20
5,064	Clay	48	Male	No		Unknown	FL resident	04/09/20
5,065	Clay	60	Male	No		Yes	FL resident	04/09/20
5,066	Clay	77	Female	No		Yes	FL resident	04/09/20
5,067	Clay	86	Female	No		Unknown	FL resident	04/10/20
5,068	Clay	59	Male	No		Unknown	FL resident	04/10/20
5,069	Clay	72	Male	No		Unknown	FL resident	04/10/20
5,070	Clay	80	Male	No		Unknown	FL resident	04/10/20
5,071	Clay	59	Male	No		Unknown	FL resident	04/10/20
5,072	Clay	71	Female	No		Unknown	FL resident	04/10/20
5,073	Clay	87	Female	No		Unknown	FL resident	04/10/20
5,074	Clay	80	Female	No		Unknown	FL resident	04/10/20
5,075	Clay	78	Female	No		Unknown	FL resident	04/10/20
5,076	Clay	76	Female	No		Unknown	FL resident	04/10/20
5,077	Clay	65	Female	No		Unknown	FL resident	04/10/20
5,078	Clay	59	Female	No		Unknown	FL resident	04/10/20
5,079	Clay	80	Female	No		Unknown	FL resident	04/10/20
5,080	Clay	64	Female	No		Unknown	FL resident	04/10/20
5,081	Clay	59	Female	No		Unknown	FL resident	04/10/20
5,082	Clay	70	Male	No		Unknown	FL resident	04/10/20
5,083	Clay	79	Male	No		No	FL resident	04/10/20
5,084	Clay	70	Female	No		Unknown	FL resident	04/10/20
5,085	Clay	71	Female	No		Unknown	FL resident	04/10/20
5,086	Clay	56	Male	No		Unknown	FL resident	04/10/20
5,087	Clay	41	Male	No		Unknown	FL resident	04/10/20
5,088	Clay	67	Female	No		Unknown	FL resident	04/10/20
5,089	Clay	70	Female	No		Unknown	FL resident	04/10/20
5,090	Clay	77	Female	No		Unknown	FL resident	04/10/20
5,091	Clay	66	Female	No		Unknown	FL resident	04/10/20
5,092	Clay	72	Female	No		Unknown	FL resident	04/10/20
5,093	Clay	76	Female	No		Unknown	FL resident	04/10/20
5,094	Clay	91	Male	No		Unknown	FL resident	04/10/20
5,095	Clay	82	Female	No		Unknown	FL resident	04/10/20
5,096	Clay	92	Male	No		Unknown	FL resident	04/10/20
5,097	Clay	82	Female	No		Unknown	FL resident	04/10/20
5,098	Clay	79	Female	No		Unknown	FL resident	04/10/20
5,099	Clay	78	Female	No		Unknown	FL resident	04/10/20
5,100	Clay	70	Female	No		Unknown	FL resident	04/10/20
5,101	Clay	85	Female	No		Unknown	FL resident	04/10/20
5,102	Clay	65	Male	No		Unknown	FL resident	04/10/20
5,103	Clay	78	Female	No		Unknown	FL resident	04/10/20
5,104	Clay	74	Female	No		Unknown	FL resident	04/10/20
5,105	Clay	43	Female	Yes	FL; NJ	Yes	FL resident	04/10/20
5,106	Clay	61	Female	Yes	FL; TN	Yes	FL resident	04/10/20
5,107	Clay	63	Male	Yes	FL; VA	Unknown	FL resident	04/10/20
5,108	Clay	68	Female	Yes	AUSTRALIA	Yes	FL resident	04/10/20
5,109	Clay	76	Female	No		Unknown	FL resident	04/10/20
5,110	Clay	54	Female	No		No	FL resident	04/11/20
5,111	Clay	39	Female	No		Yes	FL resident	04/11/20
5,112	Clay	64	Male	Yes	FL; TN	Yes	FL resident	04/11/20
5,113	Clay	67	Male	No		Yes	FL resident	04/11/20
5,114	Clay	49	Female	No		Yes	FL resident	04/11/20
5,115	Clay	46	Female	No		Yes	FL resident	04/12/20
5,116	Clay	55	Female	No		Yes	FL resident	04/13/20
5,117	Clay	64	Female	Unknown			FL resident	04/13/20
5,118	Clay	42	Female	No		Yes	FL resident	04/13/20
5,119	Clay	24	Male	No		No	FL resident	04/13/20
5,120	Clay	72	Female	No		Unknown	FL resident	04/14/20
5,121	Clay	82	Female	No		Yes	FL resident	04/14/20
5,122	Clay	68	Female	No		No	FL resident	04/15/20



# Coronavirus: line list of cases

Data verified as of Apr 21, 2020 at 10 AM

Data in this report are provisional and subject to change.

Case	County	Age	Gender	Travel related	Travel detail	Contact with a confirmed case	Jurisdiction	Date case counted
5,123	Clay	35	Female	No		Yes	FL resident	04/15/20
5,124	Clay	22	Female	Yes	FL; NY	Unknown	FL resident	04/16/20
5,125	Clay	39	Female	No		Yes	FL resident	04/16/20
5,126	Clay	58	Female	No		Unknown	FL resident	04/16/20
5,127	Clay	71	Female	No		Unknown	FL resident	04/16/20
5,128	Clay	68	Male	No		Unknown	FL resident	04/16/20
5,129	Clay	92	Female	No		No	FL resident	04/16/20
5,130	Clay	85	Female	No		No	FL resident	04/16/20
5,131	Clay	90	Female	No		Unknown	FL resident	04/16/20
5,132	Clay	62	Female	No		Yes	FL resident	04/16/20
5,133	Clay	72	Female	No		Unknown	FL resident	04/16/20
5,134	Clay	78	Female	No		Unknown	FL resident	04/16/20
5,135	Clay	69	Female	No		Unknown	FL resident	04/16/20
5,136	Clay	26	Female	No		Yes	FL resident	04/16/20
5,137	Clay	30	Female	No		Yes	FL resident	04/16/20
5,138	Clay	33	Male	No		Yes	FL resident	04/16/20
5,139	Clay	34	Female	No		Yes	FL resident	04/16/20
5,140	Clay	85	Male	No		No	FL resident	04/16/20
5,141	Clay	36	Male	No		Yes	FL resident	04/16/20
5,142	Clay	48	Male	No		Unknown	FL resident	04/16/20
5,143	Clay	74	Female	No		No	FL resident	04/17/20
5,144	Clay	24	Female	Unknown		Unknown	FL resident	04/17/20
5,145	Clay	58	Female	Unknown		Unknown	FL resident	04/17/20
5,146	Clay	29	Male	No		Yes	FL resident	04/17/20
5,147	Clay	51	Male	No		Yes	FL resident	04/17/20
5,148	Clay	33	Male	No		Yes	FL resident	04/17/20
5,149	Clay	25	Female	No		Unknown	FL resident	04/17/20
5,150	Clay	55	Female	No		Yes	FL resident	04/17/20
5,151	Clay	83	Female	No		Unknown	FL resident	04/17/20
5,152	Clay	69	Male	No		Unknown	FL resident	04/17/20
5,153	Clay	81	Female	No		Unknown	FL resident	04/17/20
5,154	Clay	87	Male	No		Unknown	FL resident	04/17/20
5,155	Clay	92	Female	No		Unknown	FL resident	04/17/20
5,156	Clay	65	Female	No		Unknown	FL resident	04/17/20
5,157	Clay	75	Male	No		Unknown	FL resident	04/17/20
5,158	Clay	50	Male	No		Unknown	FL resident	04/17/20
5,159	Clay	70	Male	No		Unknown	FL resident	04/17/20
5,160	Clay	84	Male	No		Unknown	FL resident	04/17/20
5,161	Clay	75	Female	No		Unknown	FL resident	04/17/20
5,162	Clay	70	Female	No		Unknown	FL resident	04/17/20
5,163	Clay	64	Male	No		Unknown	FL resident	04/17/20
5,164	Clay	81	Male	No		Unknown	FL resident	04/17/20
5,165	Clay	65	Female	No		Unknown	FL resident	04/17/20
5,166	Clay	30	Female	Unknown			FL resident	04/17/20
5,167	Clay	50	Male	No		Yes	FL resident	04/17/20
5,168	Clay	28	Male	No		Yes	FL resident	04/17/20
5,169	Clay	68	Female	No		Unknown	FL resident	04/18/20
5,170	Clay	60	Female	No		Yes	FL resident	04/18/20
5,171	Clay	38	Male	No		Yes	FL resident	04/18/20
5,172	Clay	58	Female	No		Yes	FL resident	04/18/20
5,173	Clay	44	Female	No		Unknown	FL resident	04/18/20
5,174	Clay	53	Female	No		Unknown	FL resident	04/18/20
5,175	Clay	56	Female	Unknown			FL resident	04/18/20
5,176	Clay	36	Female	No		Unknown	FL resident	04/18/20
5,177	Clay	60	Female	No		Unknown	FL resident	04/19/20
5,178	Clay	63	Male	No		Yes	FL resident	04/19/20
5,179	Clay	58	Female	Unknown		Yes	FL resident	04/19/20
5,180	Clay	58	Female	Unknown		Unknown	FL resident	04/19/20
5,181	Clay	70	Female	No		Unknown	FL resident	04/19/20
5,182	Clay	24	Female	No		Yes	FL resident	04/19/20
5,183	Clay	52	Male	No		No	FL resident	04/19/20
5,184	Clay	40	Female	No		No	FL resident	04/19/20



# Coronavirus: line list of cases

Data verified as of Apr 21, 2020 at 10 AM

Data in this report are provisional and subject to change.

Case	County	Age	Gender	Travel related	Travel detail	Contact with a confirmed case	Jurisdiction	Date case counted
5,185	Clay	20	Female	No		Unknown	FL resident	04/19/20
5,186	Clay	78	Male	No		No	FL resident	04/19/20
5,187	Clay	52	Male	Unknown			FL resident	04/19/20
5,188	Clay	63	Male	No		Unknown	FL resident	04/19/20
5,189	Clay	54	Male	Unknown		Yes	FL resident	04/19/20
5,190	Clay	81	Male	Unknown			FL resident	04/19/20
5,191	Clay	68	Female	Unknown		No	FL resident	04/19/20
5,192	Clay	66	Female	Unknown		No	FL resident	04/19/20
5,193	Clay	33	Female	Unknown		Unknown	FL resident	04/19/20
5,194	Clay	50	Male	No		Yes	FL resident	04/19/20
5,195	Clay	55	Female	Unknown		Unknown	FL resident	04/19/20
5,196	Clay	39	Male	No		Unknown	FL resident	04/19/20
5,197	Clay	50	Female	No		Unknown	FL resident	04/19/20
5,198	Clay	78	Male	Unknown		Unknown	FL resident	04/19/20
5,199	Clay	82	Female	Unknown			FL resident	04/19/20
5,200	Clay	74	Male	Unknown			FL resident	04/20/20
5,201	Clay	93	Female	Unknown			FL resident	04/20/20
5,202	Clay	45	Male	Unknown			FL resident	04/20/20
5,203	Clay	17	Male	Unknown			FL resident	04/21/20
5,204	Clay	31	Male	Yes	CT	Unknown	Non-FL resident	04/08/20
5,205	Clay	35	Female	No		Yes	Non-FL resident	04/13/20
5,206	Collier	73	Male	Yes	EGYPT	Unknown	FL resident	03/11/20
5,207	Collier	64	Female	Yes	EGYPT	Unknown	FL resident	03/11/20
5,208	Collier	68	Female	Yes	EGYPT	Yes	FL resident	03/11/20
5,209	Collier	28	Male	Yes	ITALY	No	FL resident	03/15/20
5,210	Collier	76	Male	Yes	NY	Yes	FL resident	03/15/20
5,211	Collier	49	Female	No		No	FL resident	03/16/20
5,212	Collier	76	Male	Yes	ST. MARTIN	Yes	FL resident	03/17/20
5,213	Collier	31	Female	Yes	EGYPT	No	FL resident	03/18/20
5,214	Collier	82	Male	No		Yes	FL resident	03/18/20
5,215	Collier	77	Male	No		No	FL resident	03/18/20
5,216	Collier	59	Male	Yes	JAPAN	Yes	FL resident	03/18/20
5,217	Collier	33	Male	Yes	Spain	Unknown	FL resident	03/19/20
5,218	Collier	47	Female	Yes	FRANCE; ITALY; SPAIN	Yes	FL resident	03/19/20
5,219	Collier	30	Female	Yes	SPAIN	No	FL resident	03/19/20
5,220	Collier	26	Male	Yes	FRANCE; ITALY; SPAIN	Yes	FL resident	03/19/20
5,221	Collier	66	Male	Yes	France; Italy; Spain	No	FL resident	03/19/20
5,222	Collier	62	Female	Yes	BAHAMAS; FL; HONDURAS; MEXICO	Yes	FL resident	03/20/20
5,223	Collier	64	Male	Yes	BAHAMAS; BELIZE; FL; HONDURAS; MEXICO	Yes	FL resident	03/20/20
5,224	Collier	19	Male	Yes	ITALY	Yes	FL resident	03/20/20
5,225	Collier	61	Male	Yes	CANADA	No	FL resident	03/20/20
5,226	Collier	59	Male	Yes	CANADA	No	FL resident	03/20/20
5,227	Collier	80	Male	No		No	FL resident	03/20/20
5,228	Collier	77	Male	No		Yes	FL resident	03/20/20
5,229	Collier	54	Female	No		Yes	FL resident	03/20/20
5,230	Collier	79	Male	No		No	FL resident	03/21/20
5,231	Collier	80	Male	Yes	NY	No	FL resident	03/22/20
5,232	Collier	84	Female	No		No	FL resident	03/22/20
5,233	Collier	17	Male	No		No	FL resident	03/22/20
5,234	Collier	75	Male	No		No	FL resident	03/22/20
5,235	Collier	61	Female	No		No	FL resident	03/22/20
5,236	Collier	47	Male	Yes	CO; FL; NY	Yes	FL resident	03/23/20
5,237	Collier	60	Female	No		No	FL resident	03/23/20
5,238	Collier	44	Male	No		No	FL resident	03/24/20
5,239	Collier	28	Female	No		No	FL resident	03/24/20
5,240	Collier	49	Female	Unknown		No	FL resident	03/24/20
5,241	Collier	46	Male	Yes	CO	No	FL resident	03/24/20
5,242	Collier	48	Female	Yes	CO	Yes	FL resident	03/24/20
5,243	Collier	57	Female	No		Yes	FL resident	03/25/20
5,244	Collier	41	Female	Unknown		Unknown	FL resident	03/25/20



# Coronavirus: line list of cases

Data verified as of Apr 21, 2020 at 10 AM

Data in this report are provisional and subject to change.

Case	County	Age	Gender	Travel related	Travel detail	Contact with a confirmed case	Jurisdiction	Date case counted
5,245	Collier	30	Female	No		No	FL resident	03/25/20
5,246	Collier	32	Male	No		Yes	FL resident	03/25/20
5,247	Collier	58	Female	No		No	FL resident	03/25/20
5,248	Collier	69	Female	No		No	FL resident	03/25/20
5,249	Collier	33	Male	Yes	PUERTO RICO; U.S. VIRGIN ISLANDS	Yes	FL resident	03/25/20
5,250	Collier	81	Female	No		Yes	FL resident	03/25/20
5,251	Collier	93	Male	No		Yes	FL resident	03/25/20
5,252	Collier	80	Male	No		No	FL resident	03/25/20
5,253	Collier	30	Male	Yes	CO; TX; UT	No	FL resident	03/25/20
5,254	Collier	53	Male	No		Yes	FL resident	03/25/20
5,255	Collier	19	Female	No		Yes	FL resident	03/25/20
5,256	Collier	49	Female	No		Yes	FL resident	03/25/20
5,257	Collier	21	Male	Yes	FL; MA	No	FL resident	03/25/20
5,258	Collier	89	Female	No		Yes	FL resident	03/26/20
5,259	Collier	27	Male	No		Unknown	FL resident	03/26/20
5,260	Collier	18	Female	Yes	FL; PUERTO RICO; U.S. VIRGIN ISLANDS	No	FL resident	03/26/20
5,261	Collier	73	Male	No		No	FL resident	03/26/20
5,262	Collier	75	Female	Yes	NY	Yes	FL resident	03/26/20
5,263	Collier	76	Male	Yes	NY	Yes	FL resident	03/26/20
5,264	Collier	67	Female	No		Unknown	FL resident	03/26/20
5,265	Collier	64	Female	Yes	FL; TX	No	FL resident	03/26/20
5,266	Collier	62	Male	Yes	FL; IL; NV	No	FL resident	03/26/20
5,267	Collier	31	Female	No		No	FL resident	03/26/20
5,268	Collier	86	Male	Unknown		Yes	FL resident	03/26/20
5,269	Collier	72	Male	Yes	FL; IL	Yes	FL resident	03/26/20
5,270	Collier	66	Female	No		Yes	FL resident	03/26/20
5,271	Collier	69	Male	No		Yes	FL resident	03/26/20
5,272	Collier	68	Female	No		Yes	FL resident	03/27/20
5,273	Collier	33	Female	No		No	FL resident	03/27/20
5,274	Collier	58	Male	No		No	FL resident	03/27/20
5,275	Collier	24	Male	No		No	FL resident	03/27/20
5,276	Collier	81	Male	Unknown		Yes	FL resident	03/27/20
5,277	Collier	64	Female	Yes	NY	Yes	FL resident	03/27/20
5,278	Collier	58	Female	No		Unknown	FL resident	03/27/20
5,279	Collier	78	Female	Yes	CA; CO	Yes	FL resident	03/27/20
5,280	Collier	72	Female	Yes	FL; IN	Yes	FL resident	03/27/20
5,281	Collier	94	Female	Yes	FL; PUERTO RICO; U.S. VIRGIN ISLANDS	No	FL resident	03/27/20
5,282	Collier	29	Male	Yes	FL; NY	No	FL resident	03/28/20
5,283	Collier	81	Male	No		Unknown	FL resident	03/28/20
5,284	Collier	34	Male	No		No	FL resident	03/29/20
5,285	Collier	49	Male	No		Yes	FL resident	03/29/20
5,286	Collier	42	Female	Yes	MEXICO	No	FL resident	03/29/20
5,287	Collier	33	Female	No		No	FL resident	03/29/20
5,288	Collier	61	Male	No		Yes	FL resident	03/29/20
5,289	Collier	61	Male	Yes	HAITI; MEXICO	Yes	FL resident	03/29/20
5,290	Collier	62	Female	No		Yes	FL resident	03/29/20
5,291	Collier	36	Female	No		Yes	FL resident	03/29/20
5,292	Collier	66	Male	No		Yes	FL resident	03/29/20
5,293	Collier	60	Female	Yes	ARUBA; FL; NY; PUERTO RICO	No	FL resident	03/29/20
5,294	Collier	20	Female	Yes	FRANCE; UNITED KINGDOM	Yes	FL resident	03/29/20
5,295	Collier	18	Female	Yes	ARUBA; CURACAO; FL	Yes	FL resident	03/29/20
5,296	Collier	24	Female	No		Yes	FL resident	03/29/20
5,297	Collier	64	Male	Yes	FL; MD	Yes	FL resident	03/29/20
5,298	Collier	65	Female	No		Unknown	FL resident	03/29/20
5,299	Collier	27	Male	Yes	FL; NY	No	FL resident	03/29/20
5,300	Collier	27	Male	No		Yes	FL resident	03/30/20
5,301	Collier	53	Female	Yes	UNITED KINGDOM	No	FL resident	03/30/20
5,302	Collier	27	Male	No		Yes	FL resident	03/30/20
5,303	Collier	51	Female	No		Yes	FL resident	03/30/20



# Coronavirus: line list of cases

Data verified as of Apr 21, 2020 at 10 AM

Data in this report are provisional and subject to change.

Case	County	Age	Gender	Travel related	Travel detail	Contact with a confirmed case	Jurisdiction	Date case counted
5,304	Collier	43	Female	No		No	FL resident	03/30/20
5,305	Collier	78	Male	Yes	CO	No	FL resident	03/30/20
5,306	Collier	81	Male	Yes	FL; PUERTO RICO; U.S. VIRGIN ISLANDS	Unknown	FL resident	03/30/20
5,307	Collier	64	Male	No		Yes	FL resident	03/30/20
5,308	Collier	70	Female	Yes	NY	Yes	FL resident	03/30/20
5,309	Collier	52	Female	Yes	CARIBBEAN	Yes	FL resident	03/30/20
5,310	Collier	58	Female	No		Unknown	FL resident	03/30/20
5,311	Collier	16	Male	Yes	BAHAMAS; FL	Unknown	FL resident	03/30/20
5,312	Collier	22	Male	No		Unknown	FL resident	03/30/20
5,313	Collier	73	Male	No		Yes	FL resident	03/30/20
5,314	Collier	79	Female	Unknown		Yes	FL resident	03/30/20
5,315	Collier	77	Female	No		Yes	FL resident	03/30/20
5,316	Collier	64	Male	Unknown		Unknown	FL resident	03/30/20
5,317	Collier	54	Male	Yes	NY	Unknown	FL resident	03/30/20
5,318	Collier	89	Male	No		Unknown	FL resident	03/30/20
5,319	Collier	37	Female	No		No	FL resident	03/31/20
5,320	Collier	73	Male	Yes	SOUTH AFRICA	No	FL resident	03/31/20
5,321	Collier	55	Male	No		No	FL resident	03/31/20
5,322	Collier	58	Female	No		Unknown	FL resident	03/31/20
5,323	Collier	79	Male	Yes	CO; FL	No	FL resident	03/31/20
5,324	Collier	53	Female	No		Unknown	FL resident	03/31/20
5,325	Collier	69	Female	Unknown			FL resident	03/31/20
5,326	Collier	27	Male	Yes	NY	Yes	FL resident	03/31/20
5,327	Collier	26	Female	Yes	NY	No	FL resident	03/31/20
5,328	Collier	68	Female	No		Unknown	FL resident	03/31/20
5,329	Collier	85	Female	No		Unknown	FL resident	03/31/20
5,330	Collier	50	Female	No		Unknown	FL resident	03/31/20
5,331	Collier	59	Male	No		Unknown	FL resident	04/01/20
5,332	Collier	43	Male	No		Yes	FL resident	04/01/20
5,333	Collier	32	Male	Yes	CARIBBEAN	No	FL resident	04/01/20
5,334	Collier	85	Male	No		Unknown	FL resident	04/01/20
5,335	Collier	70	Male	Yes	CO	No	FL resident	04/01/20
5,336	Collier	40	Female	No		Yes	FL resident	04/01/20
5,337	Collier	66	Female	No		Unknown	FL resident	04/01/20
5,338	Collier	78	Male	Yes	CO; FL	Yes	FL resident	04/01/20
5,339	Collier	15	Female	No		Yes	FL resident	04/01/20
5,340	Collier	18	Male	Unknown		Yes	FL resident	04/02/20
5,341	Collier	60	Male	No		Yes	FL resident	04/02/20
5,342	Collier	71	Male	No		Yes	FL resident	04/02/20
5,343	Collier	35	Male	No		No	FL resident	04/02/20
5,344	Collier	56	Female	No		Yes	FL resident	04/02/20
5,345	Collier	28	Female	No		Yes	FL resident	04/02/20
5,346	Collier	58	Female	No		Yes	FL resident	04/02/20
5,347	Collier	16	Female	No		Yes	FL resident	04/02/20
5,348	Collier	19	Female	No		Yes	FL resident	04/02/20
5,349	Collier	57	Female	No		Yes	FL resident	04/02/20
5,350	Collier	6	Female	No		No	FL resident	04/02/20
5,351	Collier	67	Female	Yes	BELIZE; FL; HONDURAS; MEXICO	Unknown	FL resident	04/02/20
5,352	Collier	80	Female	No		Yes	FL resident	04/02/20
5,353	Collier	50	Female	Yes	NY	Yes	FL resident	04/02/20
5,354	Collier	56	Female	No		Yes	FL resident	04/02/20
5,355	Collier	41	Female	Yes	NY	Unknown	FL resident	04/02/20
5,356	Collier	31	Male	No		Unknown	FL resident	04/02/20
5,357	Collier	52	Male	No		Unknown	FL resident	04/02/20
5,358	Collier	26	Female	Yes	ITALY	Yes	FL resident	04/02/20
5,359	Collier	58	Male	No		Yes	FL resident	04/02/20
5,360	Collier	71	Male	Yes	AUSTRIA; GERMANY	No	FL resident	04/03/20
5,361	Collier	25	Male	No		Yes	FL resident	04/03/20
5,362	Collier	28	Female	No		Yes	FL resident	04/03/20
5,363	Collier	37	Female	No		Yes	FL resident	04/03/20
5,364	Collier	54	Male	No		No	FL resident	04/03/20



# Coronavirus: line list of cases

Data verified as of Apr 21, 2020 at 10 AM

Data in this report are provisional and subject to change.

Case	County	Age	Gender	Travel related	Travel detail	Contact with a confirmed case	Jurisdiction	Date case counted
5,365	Collier	27	Male	No		Yes	FL resident	04/03/20
5,366	Collier	82	Female	No		Unknown	FL resident	04/03/20
5,367	Collier	61	Male	Unknown		Unknown	FL resident	04/03/20
5,368	Collier	77	Male	No		Yes	FL resident	04/03/20
5,369	Collier	74	Male	Unknown		Unknown	FL resident	04/03/20
5,370	Collier	36	Female	Yes	CO; FL	Yes	FL resident	04/03/20
5,371	Collier	66	Female	Yes	DC; FL; MD	Yes	FL resident	04/03/20
5,372	Collier	39	Male	No		Yes	FL resident	04/03/20
5,373	Collier	41	Female	Yes	NY	Unknown	FL resident	04/03/20
5,374	Collier	52	Male	Unknown			FL resident	04/03/20
5,375	Collier	75	Female	No		Yes	FL resident	04/04/20
5,376	Collier	65	Female	No		Unknown	FL resident	04/04/20
5,377	Collier	22	Male	Yes	PA	Yes	FL resident	04/04/20
5,378	Collier	53	Male	No		Yes	FL resident	04/04/20
5,379	Collier	73	Female	No		Yes	FL resident	04/04/20
5,380	Collier	73	Female	No		Yes	FL resident	04/04/20
5,381	Collier	67	Male	No		Yes	FL resident	04/04/20
5,382	Collier	70	Female	No		Yes	FL resident	04/04/20
5,383	Collier	58	Female	No		Unknown	FL resident	04/04/20
5,384	Collier	38	Male	No		Yes	FL resident	04/04/20
5,385	Collier	51	Male	No		Unknown	FL resident	04/04/20
5,386	Collier	47	Male	No		Yes	FL resident	04/04/20
5,387	Collier	82	Female	No		No	FL resident	04/04/20
5,388	Collier	0	Male	No		Yes	FL resident	04/04/20
5,389	Collier	0	Male	No		No	FL resident	04/05/20
5,390	Collier	60	Male	No		No	FL resident	04/05/20
5,391	Collier	61	Female	Unknown			FL resident	04/05/20
5,392	Collier	56	Male	No		Yes	FL resident	04/05/20
5,393	Collier	99	Female	No		No	FL resident	04/05/20
5,394	Collier	31	Female	Yes	NY	Unknown	FL resident	04/05/20
5,395	Collier	54	Male	No		Yes	FL resident	04/05/20
5,396	Collier	29	Female	No		Unknown	FL resident	04/05/20
5,397	Collier	34	Male	No		No	FL resident	04/05/20
5,398	Collier	73	Male	No		Unknown	FL resident	04/05/20
5,399	Collier	27	Male	No		Yes	FL resident	04/05/20
5,400	Collier	83	Female	Yes	CARIBBEAN	Yes	FL resident	04/05/20
5,401	Collier	72	Female	No		Unknown	FL resident	04/05/20
5,402	Collier	65	Male	Yes	NY	Unknown	FL resident	04/06/20
5,403	Collier	31	Female	Yes	CARIBBEAN	Yes	FL resident	04/06/20
5,404	Collier	67	Female	No		No	FL resident	04/06/20
5,405	Collier	87	Female	No		Yes	FL resident	04/06/20
5,406	Collier	41	Male	No		Yes	FL resident	04/06/20
5,407	Collier	73	Male	No		No	FL resident	04/06/20
5,408	Collier	59	Male	No		Yes	FL resident	04/06/20
5,409	Collier	59	Female	Yes	MI	Yes	FL resident	04/06/20
5,410	Collier	26	Male	No		No	FL resident	04/06/20
5,411	Collier	45	Female	No		Unknown	FL resident	04/06/20
5,412	Collier	42	Female	No		Yes	FL resident	04/06/20
5,413	Collier	48	Female	Yes	FRANCE	Yes	FL resident	04/07/20
5,414	Collier	78	Male	Unknown		Unknown	FL resident	04/07/20
5,415	Collier	68	Male	No		No	FL resident	04/07/20
5,416	Collier	83	Male	No		Unknown	FL resident	04/07/20
5,417	Collier	50	Male	No		Unknown	FL resident	04/07/20
5,418	Collier	27	Male	Unknown		Unknown	FL resident	04/07/20
5,419	Collier	81	Male	No		Yes	FL resident	04/07/20
5,420	Collier	57	Female	No		Yes	FL resident	04/07/20
5,421	Collier	29	Female	No		Unknown	FL resident	04/07/20
5,422	Collier	51	Male	No		Yes	FL resident	04/07/20
5,423	Collier	58	Female	No		No	FL resident	04/07/20
5,424	Collier	41	Male	Yes	CARIBBEAN	Yes	FL resident	04/07/20
5,425	Collier	51	Female	Unknown		Unknown	FL resident	04/07/20
5,426	Collier	39	Male	No		Yes	FL resident	04/07/20



# Coronavirus: line list of cases

Data verified as of Apr 21, 2020 at 10 AM

Data in this report are provisional and subject to change.

Case	County	Age	Gender	Travel related	Travel detail	Contact with a confirmed case	Jurisdiction	Date case counted
5,427	Collier	55	Male	No		Yes	FL resident	04/07/20
5,428	Collier	53	Female	Unknown		Yes	FL resident	04/08/20
5,429	Collier	41	Male	No		Yes	FL resident	04/08/20
5,430	Collier	54	Female	No		Yes	FL resident	04/08/20
5,431	Collier	52	Male	No		Yes	FL resident	04/08/20
5,432	Collier	87	Female	Yes	CO; FL	No	FL resident	04/08/20
5,433	Collier	76	Female	No		Unknown	FL resident	04/08/20
5,434	Collier	86	Male	Yes	CO; FL	Unknown	FL resident	04/08/20
5,435	Collier	42	Male	Yes	CO; FL	Yes	FL resident	04/08/20
5,436	Collier	63	Female	No		Yes	FL resident	04/08/20
5,437	Collier	83	Female	No		Yes	FL resident	04/09/20
5,438	Collier	20	Female	No		Unknown	FL resident	04/09/20
5,439	Collier	36	Female	No		Yes	FL resident	04/09/20
5,440	Collier	56	Male	Yes	COLOMBIA	No	FL resident	04/09/20
5,441	Collier	41	Male	No		Yes	FL resident	04/09/20
5,442	Collier	34	Male	No		No	FL resident	04/09/20
5,443	Collier	53	Female	No		Yes	FL resident	04/09/20
5,444	Collier	76	Female	No		No	FL resident	04/09/20
5,445	Collier	52	Male	No		No	FL resident	04/09/20
5,446	Collier	28	Female	No		Unknown	FL resident	04/09/20
5,447	Collier	53	Male	No		No	FL resident	04/09/20
5,448	Collier	48	Male	Unknown		No	FL resident	04/09/20
5,449	Collier	84	Male	No		Unknown	FL resident	04/09/20
5,450	Collier	92	Female	No		Yes	FL resident	04/09/20
5,451	Collier	63	Male	No		No	FL resident	04/09/20
5,452	Collier	41	Female	No		Yes	FL resident	04/09/20
5,453	Collier	33	Male	No		Unknown	FL resident	04/09/20
5,454	Collier	42	Female	No		Yes	FL resident	04/09/20
5,455	Collier	44	Male	No		Yes	FL resident	04/09/20
5,456	Collier	28	Female	Yes	FL; GA	Yes	FL resident	04/09/20
5,457	Collier	78	Female	No		Yes	FL resident	04/09/20
5,458	Collier	90	Female	No		Yes	FL resident	04/09/20
5,459	Collier	64	Male	No		Yes	FL resident	04/09/20
5,460	Collier	52	Male	No		Yes	FL resident	04/10/20
5,461	Collier	32	Male	No		Unknown	FL resident	04/10/20
5,462	Collier	78	Male	Unknown		Yes	FL resident	04/10/20
5,463	Collier	42	Female	No		Yes	FL resident	04/10/20
5,464	Collier	50	Female	No		No	FL resident	04/10/20
5,465	Collier	66	Male	No		Yes	FL resident	04/10/20
5,466	Collier	51	Female	Unknown		No	FL resident	04/10/20
5,467	Collier	46	Male	Unknown		Yes	FL resident	04/10/20
5,468	Collier	74	Female	No		Yes	FL resident	04/10/20
5,469	Collier	59	Female	No		Yes	FL resident	04/10/20
5,470	Collier	57	Male	Unknown		Unknown	FL resident	04/10/20
5,471	Collier	71	Female	Unknown		Unknown	FL resident	04/10/20
5,472	Collier	62	Female	Unknown		Unknown	FL resident	04/10/20
5,473	Collier	40	Male	No		No	FL resident	04/10/20
5,474	Collier	76	Female	No		No	FL resident	04/10/20
5,475	Collier	59	Male	No		Yes	FL resident	04/10/20
5,476	Collier	31	Female	No		Yes	FL resident	04/10/20
5,477	Collier	85	Male	No		Yes	FL resident	04/10/20
5,478	Collier	61	Male	No		Yes	FL resident	04/10/20
5,479	Collier	57	Female	No		Yes	FL resident	04/10/20
5,480	Collier	20	Female	Yes	FL; GA	Yes	FL resident	04/10/20
5,481	Collier	64	Female	No		No	FL resident	04/11/20
5,482	Collier	53	Male	No		No	FL resident	04/11/20
5,483	Collier	65	Male	No		Unknown	FL resident	04/11/20
5,484	Collier	61	Female	No		Yes	FL resident	04/11/20
5,485	Collier	43	Female	Unknown			FL resident	04/11/20
5,486	Collier	36	Female	No		Yes	FL resident	04/11/20
5,487	Collier	45	Male	No		No	FL resident	04/11/20
5,488	Collier	55	Female	No		Yes	FL resident	04/11/20



# Coronavirus: line list of cases

Data verified as of Apr 21, 2020 at 10 AM

Data in this report are provisional and subject to change.

Case	County	Age	Gender	Travel related	Travel detail	Contact with a confirmed case	Jurisdiction	Date case counted
5,489	Collier	49	Male	No		Yes	FL resident	04/11/20
5,490	Collier	52	Female	No		Yes	FL resident	04/11/20
5,491	Collier	43	Male	Unknown			FL resident	04/11/20
5,492	Collier	63	Male	No		No	FL resident	04/11/20
5,493	Collier	45	Male	No		Yes	FL resident	04/11/20
5,494	Collier	70	Male	No		Unknown	FL resident	04/11/20
5,495	Collier	51	Male	No		Unknown	FL resident	04/11/20
5,496	Collier	46	Male	Unknown		No	FL resident	04/11/20
5,497	Collier	11	Male	No		Yes	FL resident	04/11/20
5,498	Collier	18	Male	No		Yes	FL resident	04/11/20
5,499	Collier	35	Male	No		Yes	FL resident	04/11/20
5,500	Collier	37	Male	No		No	FL resident	04/12/20
5,501	Collier	50	Female	No		Unknown	FL resident	04/12/20
5,502	Collier	66	Female	No		No	FL resident	04/12/20
5,503	Collier	73	Female	No		Unknown	FL resident	04/12/20
5,504	Collier	55	Female	Yes	NY	Unknown	FL resident	04/12/20
5,505	Collier	74	Female	No		Yes	FL resident	04/12/20
5,506	Collier	34	Female	No		Unknown	FL resident	04/12/20
5,507	Collier	101	Female	No		Yes	FL resident	04/12/20
5,508	Collier	60	Female	No		Unknown	FL resident	04/13/20
5,509	Collier	40	Female	No		Yes	FL resident	04/13/20
5,510	Collier	50	Female	No		Unknown	FL resident	04/13/20
5,511	Collier	85	Male	No		No	FL resident	04/13/20
5,512	Collier	66	Male	No		No	FL resident	04/13/20
5,513	Collier	37	Female	No		Yes	FL resident	04/13/20
5,514	Collier	32	Female	No		Yes	FL resident	04/13/20
5,515	Collier	44	Male	No		Yes	FL resident	04/13/20
5,516	Collier	35	Male	Unknown		Yes	FL resident	04/13/20
5,517	Collier	0	Female	No		Yes	FL resident	04/13/20
5,518	Collier	85	Male	Unknown		Unknown	FL resident	04/13/20
5,519	Collier	22	Female	No		No	FL resident	04/13/20
5,520	Collier	44	Male	No		Yes	FL resident	04/13/20
5,521	Collier	67	Female	No		Unknown	FL resident	04/13/20
5,522	Collier	55	Female	No		Yes	FL resident	04/14/20
5,523	Collier	43	Female	No		Yes	FL resident	04/14/20
5,524	Collier	73	Female	Unknown		Unknown	FL resident	04/14/20
5,525	Collier	40	Male	Unknown		Unknown	FL resident	04/14/20
5,526	Collier	36	Male	No		Yes	FL resident	04/14/20
5,527	Collier	61	Male	No		Yes	FL resident	04/14/20
5,528	Collier	89	Female	Unknown		Yes	FL resident	04/14/20
5,529	Collier	58	Female	No		Yes	FL resident	04/14/20
5,530	Collier	81	Female	No		Unknown	FL resident	04/14/20
5,531	Collier	36	Female	No		No	FL resident	04/15/20
5,532	Collier	50	Female	No		Yes	FL resident	04/15/20
5,533	Collier	31	Female	Unknown		Yes	FL resident	04/15/20
5,534	Collier	67	Male	Unknown		Unknown	FL resident	04/15/20
5,535	Collier	16	Male	No		Yes	FL resident	04/15/20
5,536	Collier	48	Male	No		Yes	FL resident	04/15/20
5,537	Collier	55	Female	No		Unknown	FL resident	04/15/20
5,538	Collier	56	Male	Unknown			FL resident	04/15/20
5,539	Collier	12	Female	Unknown		Yes	FL resident	04/15/20
5,540	Collier	38	Female	No		Yes	FL resident	04/15/20
5,541	Collier	7	Female	No		Yes	FL resident	04/15/20
5,542	Collier	25	Male	No		Yes	FL resident	04/15/20
5,543	Collier	35	Female	No		Yes	FL resident	04/15/20
5,544	Collier	37	Male	No		Yes	FL resident	04/15/20
5,545	Collier	13	Female	No		Yes	FL resident	04/15/20
5,546	Collier	6	Male	No		Yes	FL resident	04/15/20
5,547	Collier	68	Male	Unknown			FL resident	04/15/20
5,548	Collier	88	Female	No		Yes	FL resident	04/15/20
5,549	Collier	56	Male	No		No	FL resident	04/15/20
5,550	Collier	95	Female	Unknown		Yes	FL resident	04/15/20



# Coronavirus: line list of cases

Data verified as of Apr 21, 2020 at 10 AM

Data in this report are provisional and subject to change.

Case	County	Age	Gender	Travel related	Travel detail	Contact with a confirmed case	Jurisdiction	Date case counted
5,551	Collier	41	Male	No		No	FL resident	04/15/20
5,552	Collier	51	Female	No		Yes	FL resident	04/15/20
5,553	Collier	64	Female	No		Yes	FL resident	04/16/20
5,554	Collier	48	Male	Unknown			FL resident	04/16/20
5,555	Collier	40	Female	No		Yes	FL resident	04/16/20
5,556	Collier	92	Male	No		Yes	FL resident	04/16/20
5,557	Collier	55	Female	Unknown			FL resident	04/16/20
5,558	Collier	76	Male	No		Yes	FL resident	04/16/20
5,559	Collier	37	Female	No		No	FL resident	04/16/20
5,560	Collier	32	Female	No		Yes	FL resident	04/16/20
5,561	Collier	71	Male	No		Unknown	FL resident	04/16/20
5,562	Collier	44	Female	No		Unknown	FL resident	04/16/20
5,563	Collier	30	Male	Unknown			FL resident	04/16/20
5,564	Collier	78	Female	No		No	FL resident	04/16/20
5,565	Collier	78	Female	Unknown			FL resident	04/16/20
5,566	Collier	2	Female	No		Yes	FL resident	04/16/20
5,567	Collier	59	Male	No		Unknown	FL resident	04/16/20
5,568	Collier	4	Female	Unknown		Yes	FL resident	04/16/20
5,569	Collier	73	Female	No		Yes	FL resident	04/16/20
5,570	Collier	51	Male	Unknown		Yes	FL resident	04/16/20
5,571	Collier	50	Female	No		Yes	FL resident	04/16/20
5,572	Collier	30	Male	No		Yes	FL resident	04/16/20
5,573	Collier	25	Female	No		Yes	FL resident	04/16/20
5,574	Collier	32	Female	No		Yes	FL resident	04/16/20
5,575	Collier	38	Female	No		Yes	FL resident	04/16/20
5,576	Collier	78	Female	No		No	FL resident	04/17/20
5,577	Collier	27	Male	No		Yes	FL resident	04/17/20
5,578	Collier	28	Female	No		Yes	FL resident	04/17/20
5,579	Collier	62	Male	No		Yes	FL resident	04/17/20
5,580	Collier	46	Female	No		Unknown	FL resident	04/17/20
5,581	Collier	66	Female	No		Yes	FL resident	04/17/20
5,582	Collier	23	Male	Unknown		Yes	FL resident	04/17/20
5,583	Collier	0	Male	No		Unknown	FL resident	04/17/20
5,584	Collier	76	Female	Unknown			FL resident	04/17/20
5,585	Collier	33	Female	No		Yes	FL resident	04/17/20
5,586	Collier	8	Male	No		Yes	FL resident	04/17/20
5,587	Collier	27	Female	Unknown		Yes	FL resident	04/17/20
5,588	Collier	30	Male	Unknown			FL resident	04/17/20
5,589	Collier	64	Female	Unknown		Unknown	FL resident	04/17/20
5,590	Collier	25	Male	Yes	FL; NY	Yes	FL resident	04/17/20
5,591	Collier	70	Female	No		Yes	FL resident	04/17/20
5,592	Collier	57	Female	No		Yes	FL resident	04/17/20
5,593	Collier	92	Female	No		Yes	FL resident	04/17/20
5,594	Collier	44	Female	No		Yes	FL resident	04/17/20
5,595	Collier	63	Male	No		No	FL resident	04/18/20
5,596	Collier	53	Male	No		Unknown	FL resident	04/18/20
5,597	Collier	54	Male	No		Yes	FL resident	04/18/20
5,598	Collier	65	Female	No		Unknown	FL resident	04/18/20
5,599	Collier	46	Male	Unknown			FL resident	04/18/20
5,600	Collier	20	Female	No		Yes	FL resident	04/18/20
5,601	Collier	51	Male	No		Yes	FL resident	04/18/20
5,602	Collier	78	Male	Unknown			FL resident	04/19/20
5,603	Collier	61	Female	Unknown		Yes	FL resident	04/19/20
5,604	Collier	39	Male	Unknown			FL resident	04/19/20
5,605	Collier	64	Male	Unknown		Yes	FL resident	04/19/20
5,606	Collier	57	Male	No		Unknown	FL resident	04/19/20
5,607	Collier	48	Male	Unknown			FL resident	04/19/20
5,608	Collier	92	Male	No		Unknown	FL resident	04/20/20
5,609	Collier	39	Female	Unknown		No	FL resident	04/20/20
5,610	Collier	67	Male	No		Yes	FL resident	04/20/20
5,611	Collier	43	Male	No		Unknown	FL resident	04/20/20
5,612	Collier	60	Female	No		Yes	FL resident	04/20/20



# Coronavirus: line list of cases

Data verified as of Apr 21, 2020 at 10 AM

Data in this report are provisional and subject to change.

Case	County	Age	Gender	Travel related	Travel detail	Contact with a confirmed case	Jurisdiction	Date case counted
5,613	Collier	81	Female	No		Yes	FL resident	04/20/20
5,614	Collier	19	Female	Unknown			FL resident	04/21/20
5,615	Collier	46	Male	Unknown			FL resident	04/21/20
5,616	Collier	79	Female	Yes	CT	No	Non-FL resident	03/14/20
5,617	Collier	64	Male	Yes	FL; HI	No	Non-FL resident	03/18/20
5,618	Collier	75	Male	No		No	Non-FL resident	03/20/20
5,619	Collier	17	Female	Yes	United Kingdom	No	Non-FL resident	03/22/20
5,620	Collier	50	Male	Yes	NY	Yes	Non-FL resident	03/23/20
5,621	Collier	77	Male	Yes	NJ	No	Non-FL resident	03/23/20
5,622	Collier	76	Female	Unknown		No	Non-FL resident	03/23/20
5,623	Collier	82	Male	No		No	Non-FL resident	03/24/20
5,624	Collier	85	Male	No		No	Non-FL resident	03/25/20
5,625	Collier	44	Male	Yes	MA; SPAIN	Unknown	Non-FL resident	03/25/20
5,626	Collier	27	Male	No		Unknown	Non-FL resident	03/26/20
5,627	Collier	27	Male	No		No	Non-FL resident	03/27/20
5,628	Collier	77	Male	Unknown		Yes	Non-FL resident	03/27/20
5,629	Collier	72	Female	Unknown		Unknown	Non-FL resident	03/28/20
5,630	Collier	72	Male	Unknown		Unknown	Non-FL resident	03/28/20
5,631	Collier	63	Female	No		Yes	Non-FL resident	03/28/20
5,632	Collier	62	Male	Yes	VT	No	Non-FL resident	03/29/20
5,633	Collier	63	Female	Unknown		Unknown	Non-FL resident	03/30/20
5,634	Collier	27	Female	Unknown		Unknown	Non-FL resident	03/30/20
5,635	Collier	64	Female	Unknown		Unknown	Non-FL resident	03/30/20
5,636	Collier	60	Female	Unknown		No	Non-FL resident	03/30/20
5,637	Collier	64	Female	Unknown		No	Non-FL resident	03/31/20
5,638	Collier	71	Male	Unknown		Unknown	Non-FL resident	03/31/20
5,639	Collier	61	Male	Yes	NY	Unknown	Non-FL resident	04/01/20
5,640	Collier	63	Male	Yes	FL; NY	No	Non-FL resident	04/01/20
5,641	Collier	73	Female	Unknown		Unknown	Non-FL resident	04/01/20
5,642	Collier	75	Male	Yes	FL; MI	Unknown	Non-FL resident	04/02/20
5,643	Collier	25	Female	Unknown		Unknown	Non-FL resident	04/02/20
5,644	Collier	53	Female	Unknown		Unknown	Non-FL resident	04/02/20
5,645	Collier	70	Male	Unknown		Unknown	Non-FL resident	04/02/20
5,646	Collier	70	Female	Unknown		Unknown	Non-FL resident	04/03/20
5,647	Collier	60	Male	Unknown		Unknown	Non-FL resident	04/03/20
5,648	Collier	84	Male	Unknown		Unknown	Non-FL resident	04/03/20
5,649	Collier	77	Male	Unknown		Unknown	Non-FL resident	04/03/20
5,650	Collier	78	Female	Unknown		Unknown	Non-FL resident	04/03/20
5,651	Collier	81	Female	Unknown		Unknown	Non-FL resident	04/03/20
5,652	Collier	73	Female	Yes	FL; MA	Unknown	Non-FL resident	04/04/20
5,653	Collier	51	Male	Unknown		Unknown	Non-FL resident	04/04/20
5,654	Collier	75	Female	Unknown		Unknown	Non-FL resident	04/04/20
5,655	Collier	26	Male	Yes	CO; IL; UNKNOWN	Unknown	Non-FL resident	04/04/20
5,656	Collier	30	Male	Yes	FL; NY	Yes	Non-FL resident	04/04/20
5,657	Collier	64	Male	No		Yes	Non-FL resident	04/04/20
5,658	Collier	69	Male	Unknown			Non-FL resident	04/05/20
5,659	Collier	55	Male	Unknown		Unknown	Non-FL resident	04/05/20
5,660	Collier	69	Female	Unknown		Unknown	Non-FL resident	04/06/20
5,661	Collier	65	Female	Unknown		Unknown	Non-FL resident	04/06/20
5,662	Collier	80	Male	Unknown		Unknown	Non-FL resident	04/06/20
5,663	Collier	55	Female	Unknown		Unknown	Non-FL resident	04/07/20
5,664	Collier	77	Male	Unknown		Yes	Non-FL resident	04/07/20
5,665	Collier	71	Female	Unknown		Unknown	Non-FL resident	04/08/20
5,666	Collier	56	Male	Yes	FL; NJ; TURKS AND CAICOS	Unknown	Non-FL resident	04/08/20
5,667	Collier	67	Male	No		No	Non-FL resident	04/08/20
5,668	Collier	77	Female	Unknown		Unknown	Non-FL resident	04/08/20
5,669	Collier	54	Female	Unknown		Unknown	Non-FL resident	04/09/20
5,670	Collier	64	Male	Unknown		Unknown	Non-FL resident	04/09/20
5,671	Collier	58	Male	Unknown		Unknown	Non-FL resident	04/10/20
5,672	Collier	66	Male	Unknown		Unknown	Non-FL resident	04/10/20
5,673	Collier	76	Male	No		Unknown	Non-FL resident	04/10/20
5,674	Collier	21	Female	Yes	NY	No	Non-FL resident	04/11/20



# Coronavirus: line list of cases

Data verified as of Apr 21, 2020 at 10 AM

Data in this report are provisional and subject to change.

Case	County	Age	Gender	Travel related	Travel detail	Contact with a confirmed case	Jurisdiction	Date case counted
5,675	Collier	46	Male	Unknown		Unknown	Non-FL resident	04/12/20
5,676	Collier	72	Female	No		No	Non-FL resident	04/16/20
5,677	Collier	22	Female	Yes	FL; NY	Yes	Non-FL resident	04/17/20
5,678	Collier	64	Male	Unknown		Unknown	Non-FL resident	04/18/20
5,679	Columbia	46	Female	No		No	FL resident	03/21/20
5,680	Columbia	70	Female	No		No	FL resident	03/22/20
5,681	Columbia	46	Male	No		Yes	FL resident	03/23/20
5,682	Columbia	62	Male	No		No	FL resident	04/02/20
5,683	Columbia	61	Female	Yes	FL; NY	No	FL resident	04/03/20
5,684	Columbia	27	Female	No		Yes	FL resident	04/03/20
5,685	Columbia	63	Male	Yes	NY	No	FL resident	04/03/20
5,686	Columbia	25	Female	No		Yes	FL resident	04/03/20
5,687	Columbia	36	Male	No		No	FL resident	04/03/20
5,688	Columbia	1	Male	No		Yes	FL resident	04/04/20
5,689	Columbia	64	Female	No		No	FL resident	04/04/20
5,690	Columbia	59	Male	No		No	FL resident	04/05/20
5,691	Columbia	65	Female	No		No	FL resident	04/05/20
5,692	Columbia	62	Male	No		No	FL resident	04/06/20
5,693	Columbia	20	Female	No		Yes	FL resident	04/06/20
5,694	Columbia	33	Female	Yes	CO	No	FL resident	04/07/20
5,695	Columbia	23	Female	No		Yes	FL resident	04/08/20
5,696	Columbia	66	Male	No		No	FL resident	04/09/20
5,697	Columbia	60	Male	No		No	FL resident	04/09/20
5,698	Columbia	45	Female	No		No	FL resident	04/09/20
5,699	Columbia	28	Female	No		No	FL resident	04/10/20
5,700	Columbia	76	Male	Yes	IL	No	FL resident	04/10/20
5,701	Columbia	60	Female	No		No	FL resident	04/10/20
5,702	Columbia	57	Male	Yes	CANADA; IRELAND	No	FL resident	04/12/20
5,703	Columbia	44	Male	No		Yes	FL resident	04/13/20
5,704	Columbia	61	Female	No		Yes	FL resident	04/13/20
5,705	Columbia	49	Female	No		No	FL resident	04/14/20
5,706	Columbia	57	Female	No		Yes	FL resident	04/14/20
5,707	Columbia	32	Male	No		Yes	FL resident	04/15/20
5,708	Columbia	25	Female	No		Yes	FL resident	04/15/20
5,709	Columbia	19	Female	No		Yes	FL resident	04/15/20
5,710	Columbia	24	Male	No		Yes	FL resident	04/15/20
5,711	Columbia	48	Male	No		Yes	FL resident	04/16/20
5,712	Columbia	44	Female	No		Yes	FL resident	04/16/20
5,713	Columbia	18	Female	No		Yes	FL resident	04/17/20
5,714	Columbia	29	Female	Unknown			FL resident	04/18/20
5,715	Columbia	63	Male	Unknown			FL resident	04/18/20
5,716	Columbia	53	Male	No		Yes	FL resident	04/18/20
5,717	Columbia	49	Female	No		Yes	FL resident	04/19/20
5,718	Columbia	73	Male	No		No	FL resident	04/20/20
5,719	Columbia	47	Female	Unknown			FL resident	04/21/20
5,720	Columbia	26	Male	Yes	FL; GA	Unknown	Non-FL resident	04/10/20
5,721	Dade	56	Male	Yes	Iran	Yes	FL resident	03/12/20
5,722	Dade	51	Male	No		Yes	FL resident	03/13/20
5,723	Dade	45	Female	No		Yes	FL resident	03/13/20
5,724	Dade	42	Male	Yes	FL; FRANCE	Yes	FL resident	03/14/20
5,725	Dade	39	Female	Yes	FL; NY	No	FL resident	03/14/20
5,726	Dade	77	Female	Yes	EGYPT; IRAN; UNITED ARAB EMIRATES	No	FL resident	03/14/20
5,727	Dade	37	Male	Yes	EL SALVADOR; FL; MEXICO; SPAIN	Unknown	FL resident	03/14/20
5,728	Dade	42	Male	Yes	SPAIN	No	FL resident	03/14/20
5,729	Dade	42	Female	No		No	FL resident	03/14/20
5,730	Dade	73	Male	No		Yes	FL resident	03/14/20
5,731	Dade	20	Male	Yes	Spain	Yes	FL resident	03/14/20
5,732	Dade	29	Male	Yes	MA	No	FL resident	03/14/20
5,733	Dade	18	Male	Yes	Spain	Yes	FL resident	03/14/20
5,734	Dade	66	Female	No		No	FL resident	03/15/20



# Coronavirus: line list of cases

Data verified as of Apr 21, 2020 at 10 AM

Data in this report are provisional and subject to change.

Case	County	Age	Gender	Travel related	Travel detail	Contact with a confirmed case	Jurisdiction	Date case counted
5,735	Dade	28	Male	No		Yes	FL resident	03/15/20
5,736	Dade	58	Female	Yes	ITALY; SPAIN	No	FL resident	03/15/20
5,737	Dade	62	Male	Yes	FL; NY	Unknown	FL resident	03/15/20
5,738	Dade	39	Male	No		Yes	FL resident	03/15/20
5,739	Dade	25	Female	Yes	SPAIN	No	FL resident	03/15/20
5,740	Dade	43	Male	Yes	UT	Yes	FL resident	03/15/20
5,741	Dade	56	Male	Yes	NY	Yes	FL resident	03/16/20
5,742	Dade	30	Female	Yes	CO	Yes	FL resident	03/16/20
5,743	Dade	42	Male	Yes	PUERTO RICO; SC	No	FL resident	03/16/20
5,744	Dade	43	Female	Yes	UT	Yes	FL resident	03/16/20
5,745	Dade	67	Female	Yes	EGYPT	Yes	FL resident	03/16/20
5,746	Dade	57	Male	Yes	FRANCE	Unknown	FL resident	03/17/20
5,747	Dade	52	Male	No		Unknown	FL resident	03/17/20
5,748	Dade	80	Female	No		No	FL resident	03/17/20
5,749	Dade	44	Male	Yes	FRANCE	No	FL resident	03/17/20
5,750	Dade	45	Male	Yes	France; United Kingdom	No	FL resident	03/17/20
5,751	Dade	57	Female	Yes	FRANCE; UNITED KINGDOM	Unknown	FL resident	03/17/20
5,752	Dade	37	Male	Yes	DC; FL	Yes	FL resident	03/17/20
5,753	Dade	19	Female	No		Yes	FL resident	03/17/20
5,754	Dade	61	Female	No		Yes	FL resident	03/17/20
5,755	Dade	28	Female	Yes	IRELAND	Yes	FL resident	03/17/20
5,756	Dade	35	Male	Yes	EGYPT	Yes	FL resident	03/17/20
5,757	Dade	37	Female	Yes	AZ; Spain		FL resident	03/17/20
5,758	Dade	45	Female	Yes	NY	No	FL resident	03/17/20
5,759	Dade	88	Male	Unknown		Unknown	FL resident	03/17/20
5,760	Dade	32	Male	Yes	Colombia; NY; Saudi Arabia	No	FL resident	03/17/20
5,761	Dade	50	Female	Yes	SPAIN	No	FL resident	03/17/20
5,762	Dade	60	Male	No		No	FL resident	03/17/20
5,763	Dade	52	Female	No		Yes	FL resident	03/17/20
5,764	Dade	63	Male	Unknown		Yes	FL resident	03/17/20
5,765	Dade	37	Male	Yes	CO	Yes	FL resident	03/17/20
5,766	Dade	73	Male	Unknown		Yes	FL resident	03/17/20
5,767	Dade	47	Female	Yes	Spain	Yes	FL resident	03/17/20
5,768	Dade	69	Female	No		No	FL resident	03/17/20
5,769	Dade	50	Male	No		Yes	FL resident	03/17/20
5,770	Dade	38	Male	No		No	FL resident	03/18/20
5,771	Dade	25	Female	No		Yes	FL resident	03/18/20
5,772	Dade	25	Male	No		Yes	FL resident	03/18/20
5,773	Dade	45	Male	Yes	ECUADOR	Yes	FL resident	03/18/20
5,774	Dade	21	Female	No		Yes	FL resident	03/18/20
5,775	Dade	33	Male	Unknown		Yes	FL resident	03/18/20
5,776	Dade	35	Male	Yes	Spain	No	FL resident	03/18/20
5,777	Dade	34	Male	Unknown		Unknown	FL resident	03/18/20
5,778	Dade	20	Female	Yes	SPAIN	No	FL resident	03/18/20
5,779	Dade	27	Male	No		Yes	FL resident	03/18/20
5,780	Dade	67	Male	No		No	FL resident	03/18/20
5,781	Dade	53	Male	Yes	Qatar; Spain	No	FL resident	03/18/20
5,782	Dade	48	Male	Yes	CO	Unknown	FL resident	03/18/20
5,783	Dade	53	Female	Yes	FL; UNKNOWN	Unknown	FL resident	03/18/20
5,784	Dade	38	Male	Yes	BRAZIL	No	FL resident	03/18/20
5,785	Dade	50	Female	Unknown			FL resident	03/18/20
5,786	Dade	36	Female	No		Yes	FL resident	03/18/20
5,787	Dade	36	Female	No		Yes	FL resident	03/18/20
5,788	Dade	49	Male	Yes	EUROPE	No	FL resident	03/18/20
5,789	Dade	48	Female	Yes	France	No	FL resident	03/18/20
5,790	Dade	73	Male	Yes	NY	No	FL resident	03/18/20
5,791	Dade	59	Male	Yes	CO	Unknown	FL resident	03/18/20
5,792	Dade	34	Female	No		Yes	FL resident	03/18/20
5,793	Dade	69	Male	Yes	IL; ISRAEL; VA	Yes	FL resident	03/19/20
5,794	Dade	64	Female	No		No	FL resident	03/19/20
5,795	Dade	48	Female	Yes	SPAIN	Yes	FL resident	03/19/20
5,796	Dade	56	Male	Yes	COSTA RICA	Unknown	FL resident	03/19/20



# Coronavirus: line list of cases

Data verified as of Apr 21, 2020 at 10 AM

Data in this report are provisional and subject to change.

Case	County	Age	Gender	Travel related	Travel detail	Contact with a confirmed case	Jurisdiction	Date case counted
5,797	Dade	20	Female	Yes	SPAIN	Yes	FL resident	03/19/20
5,798	Dade	48	Male	Unknown		Unknown	FL resident	03/19/20
5,799	Dade	68	Female	No		Unknown	FL resident	03/19/20
5,800	Dade	50	Male	No		Yes	FL resident	03/19/20
5,801	Dade	54	Male	Yes	SPAIN	Yes	FL resident	03/19/20
5,802	Dade	75	Male	No		Yes	FL resident	03/19/20
5,803	Dade	78	Male	No		No	FL resident	03/19/20
5,804	Dade	30	Male	Yes	FL; NY	Unknown	FL resident	03/19/20
5,805	Dade	64	Female	Unknown		Unknown	FL resident	03/19/20
5,806	Dade	47	Male	No		Yes	FL resident	03/19/20
5,807	Dade	31	Male	Yes	PORTUGAL; UNITED KINGDOM	Unknown	FL resident	03/19/20
5,808	Dade	51	Male	Yes	SPAIN; WA	Yes	FL resident	03/19/20
5,809	Dade	43	Male	Unknown		Unknown	FL resident	03/19/20
5,810	Dade	49	Male	Yes	SPAIN	Yes	FL resident	03/19/20
5,811	Dade	51	Female	Yes	ITALY	Yes	FL resident	03/20/20
5,812	Dade	61	Male	No		No	FL resident	03/20/20
5,813	Dade	60	Female	No		Yes	FL resident	03/20/20
5,814	Dade	68	Female	Yes	FRANCE; SPAIN	Yes	FL resident	03/20/20
5,815	Dade	32	Male	Unknown		Unknown	FL resident	03/20/20
5,816	Dade	25	Female	Unknown		Yes	FL resident	03/20/20
5,817	Dade	56	Female	No		Unknown	FL resident	03/20/20
5,818	Dade	27	Male	No		Unknown	FL resident	03/20/20
5,819	Dade	75	Male	Yes	EUROPE; FRANCE; SPAIN	Yes	FL resident	03/20/20
5,820	Dade	28	Female	No		Yes	FL resident	03/20/20
5,821	Dade	42	Female	Yes	FL; IL	Yes	FL resident	03/20/20
5,822	Dade	23	Male	Unknown			FL resident	03/20/20
5,823	Dade	25	Male	Yes	NY	No	FL resident	03/20/20
5,824	Dade	21	Male	Yes	SPAIN	No	FL resident	03/20/20
5,825	Dade	35	Female	No		Yes	FL resident	03/20/20
5,826	Dade	42	Male	Unknown		Yes	FL resident	03/20/20
5,827	Dade	71	Female	No		Unknown	FL resident	03/20/20
5,828	Dade	45	Male	No		Yes	FL resident	03/20/20
5,829	Dade	34	Male	No		Unknown	FL resident	03/20/20
5,830	Dade	48	Male	Yes	FL; TN	Unknown	FL resident	03/20/20
5,831	Dade	36	Male	No		No	FL resident	03/20/20
5,832	Dade	69	Male	No		Yes	FL resident	03/20/20
5,833	Dade	55	Female	No		Yes	FL resident	03/21/20
5,834	Dade	59	Female	No		Yes	FL resident	03/21/20
5,835	Dade	33	Male	Unknown		Unknown	FL resident	03/21/20
5,836	Dade	52	Male	Yes	FL; PERU	No	FL resident	03/21/20
5,837	Dade	49	Female	Yes	Spain; United Kingdom	No	FL resident	03/21/20
5,838	Dade	28	Male	Unknown		Yes	FL resident	03/21/20
5,839	Dade	51	Female	Unknown		Unknown	FL resident	03/21/20
5,840	Dade	47	Male	No		Yes	FL resident	03/21/20
5,841	Dade	35	Female	No		No	FL resident	03/21/20
5,842	Dade	58	Male	No		Yes	FL resident	03/21/20
5,843	Dade	25	Female	Unknown		Yes	FL resident	03/21/20
5,844	Dade	33	Male	No		Yes	FL resident	03/21/20
5,845	Dade	39	Male	No		Yes	FL resident	03/21/20
5,846	Dade	63	Male	No		Yes	FL resident	03/21/20
5,847	Dade	52	Male	Yes	CA; NY	Unknown	FL resident	03/21/20
5,848	Dade	84	Female	Yes	NY	Yes	FL resident	03/21/20
5,849	Dade	47	Female	No		Yes	FL resident	03/21/20
5,850	Dade	21	Male	No		No	FL resident	03/21/20
5,851	Dade	56	Female	No		No	FL resident	03/21/20
5,852	Dade	59	Male	Yes	UNITED KINGDOM	Yes	FL resident	03/21/20
5,853	Dade	47	Female	No		Yes	FL resident	03/21/20
5,854	Dade	75	Female	No		Unknown	FL resident	03/21/20
5,855	Dade	33	Male	Unknown		Yes	FL resident	03/21/20
5,856	Dade	45	Female	No		Yes	FL resident	03/21/20
5,857	Dade	81	Male	Yes	SPAIN	Yes	FL resident	03/21/20
5,858	Dade	51	Female	Yes	NJ; WA	No	FL resident	03/21/20



# Coronavirus: line list of cases

Data verified as of Apr 21, 2020 at 10 AM

Data in this report are provisional and subject to change.

Case	County	Age	Gender	Travel related	Travel detail	Contact with a confirmed case	Jurisdiction	Date case counted
5,859	Dade	71	Male	No		Unknown	FL resident	03/21/20
5,860	Dade	56	Male	Yes	ITALY; SPAIN	No	FL resident	03/21/20
5,861	Dade	78	Male	No		Yes	FL resident	03/21/20
5,862	Dade	36	Male	No		Yes	FL resident	03/21/20
5,863	Dade	60	Male	Yes	UNITED KINGDOM	Unknown	FL resident	03/21/20
5,864	Dade	54	Female	Yes	NY	No	FL resident	03/21/20
5,865	Dade	27	Female	Yes	NY	Yes	FL resident	03/21/20
5,866	Dade	22	Female	No		No	FL resident	03/21/20
5,867	Dade	35	Female	Yes	NY	Yes	FL resident	03/21/20
5,868	Dade	48	Male	No		Yes	FL resident	03/21/20
5,869	Dade	50	Male	Unknown		Yes	FL resident	03/21/20
5,870	Dade	30	Male	Yes	BRAZIL	Yes	FL resident	03/21/20
5,871	Dade	44	Female	Unknown		No	FL resident	03/21/20
5,872	Dade	49	Male	No		No	FL resident	03/21/20
5,873	Dade	28	Male	Yes	BRAZIL	Yes	FL resident	03/21/20
5,874	Dade	61	Female	Yes	SPAIN	Yes	FL resident	03/21/20
5,875	Dade	72	Male	Yes	FL; NICARAGUA	Unknown	FL resident	03/21/20
5,876	Dade	27	Female	Yes	FL; NY	Yes	FL resident	03/21/20
5,877	Dade	68	Female	No		Yes	FL resident	03/21/20
5,878	Dade	46	Male	Yes	NY	Yes	FL resident	03/21/20
5,879	Dade	11	Male	Yes	NY	Yes	FL resident	03/21/20
5,880	Dade	13	Female	Yes	NY	Yes	FL resident	03/21/20
5,881	Dade	83	Male	No		Unknown	FL resident	03/22/20
5,882	Dade	45	Male	Yes	NY	No	FL resident	03/22/20
5,883	Dade	42	Male	No		No	FL resident	03/22/20
5,884	Dade	31	Male	Yes	CA	No	FL resident	03/22/20
5,885	Dade	50	Female	No		No	FL resident	03/22/20
5,886	Dade	10	Female	No		Yes	FL resident	03/22/20
5,887	Dade	38	Female	Unknown		Unknown	FL resident	03/22/20
5,888	Dade	57	Female	Yes	NY	Unknown	FL resident	03/22/20
5,889	Dade	67	Male	Yes	NY	Yes	FL resident	03/22/20
5,890	Dade	76	Female	Yes	SPAIN	Yes	FL resident	03/22/20
5,891	Dade	32	Male	No		Yes	FL resident	03/22/20
5,892	Dade	66	Male	Yes	SPAIN	Yes	FL resident	03/22/20
5,893	Dade	65	Female	Yes	NY	Yes	FL resident	03/22/20
5,894	Dade	83	Male	No		Yes	FL resident	03/22/20
5,895	Dade	49	Male	Yes	SPAIN	No	FL resident	03/22/20
5,896	Dade	47	Female	No		No	FL resident	03/22/20
5,897	Dade	33	Female	No		Yes	FL resident	03/22/20
5,898	Dade	67	Male	No		Unknown	FL resident	03/22/20
5,899	Dade	55	Male	No		Yes	FL resident	03/22/20
5,900	Dade	55	Male	Unknown		Unknown	FL resident	03/22/20
5,901	Dade	38	Male	No		Unknown	FL resident	03/22/20
5,902	Dade	49	Male	Unknown		Unknown	FL resident	03/22/20
5,903	Dade	44	Male	No		Unknown	FL resident	03/22/20
5,904	Dade	33	Male	No		Unknown	FL resident	03/22/20
5,905	Dade	57	Male	No		Yes	FL resident	03/22/20
5,906	Dade	22	Female	Unknown		No	FL resident	03/22/20
5,907	Dade	42	Female	No		Unknown	FL resident	03/22/20
5,908	Dade	30	Female	No		Yes	FL resident	03/22/20
5,909	Dade	41	Female	No		Yes	FL resident	03/22/20
5,910	Dade	39	Female	No		Unknown	FL resident	03/22/20
5,911	Dade	53	Male	No		Unknown	FL resident	03/22/20
5,912	Dade	36	Male	Unknown		Yes	FL resident	03/22/20
5,913	Dade	67	Male	No		Yes	FL resident	03/22/20
5,914	Dade	65	Male	Yes	SPAIN	Yes	FL resident	03/22/20
5,915	Dade	26	Male	Yes	NY	Unknown	FL resident	03/22/20
5,916	Dade	29	Male	Unknown			FL resident	03/22/20
5,917	Dade	34	Female	Yes	BAHAMAS; FL; PUERTO RICO	Unknown	FL resident	03/22/20
5,918	Dade	20	Female	Unknown		Yes	FL resident	03/22/20
5,919	Dade	32	Female	No		Yes	FL resident	03/22/20
5,920	Dade	46	Female	Unknown		No	FL resident	03/22/20



# Coronavirus: line list of cases

Data verified as of Apr 21, 2020 at 10 AM

Data in this report are provisional and subject to change.

Case	County	Age	Gender	Travel related	Travel detail	Contact with a confirmed case	Jurisdiction	Date case counted
5,921	Dade	44	Male	Unknown			FL resident	03/22/20
5,922	Dade	53	Male	Yes	UNITED KINGDOM	No	FL resident	03/22/20
5,923	Dade	46	Male	Yes	FRANCE	Unknown	FL resident	03/22/20
5,924	Dade	34	Male	Yes	ST. MAARTEN	Yes	FL resident	03/22/20
5,925	Dade	18	Male	No		Yes	FL resident	03/22/20
5,926	Dade	23	Female	Yes	NY	No	FL resident	03/22/20
5,927	Dade	33	Female	Unknown		Unknown	FL resident	03/22/20
5,928	Dade	34	Female	No		Unknown	FL resident	03/22/20
5,929	Dade	37	Male	No		Yes	FL resident	03/22/20
5,930	Dade	34	Female	No		Yes	FL resident	03/22/20
5,931	Dade	52	Male	No		Yes	FL resident	03/22/20
5,932	Dade	38	Male	Yes	CUBA; FL	Unknown	FL resident	03/22/20
5,933	Dade	46	Male	Unknown			FL resident	03/22/20
5,934	Dade	67	Male	Yes	NY	Unknown	FL resident	03/22/20
5,935	Dade	28	Female	Unknown		No	FL resident	03/22/20
5,936	Dade	59	Male	No		Yes	FL resident	03/22/20
5,937	Dade	44	Female	Yes	NY	Yes	FL resident	03/22/20
5,938	Dade	44	Male	Unknown		Yes	FL resident	03/22/20
5,939	Dade	23	Male	Unknown		Unknown	FL resident	03/22/20
5,940	Dade	40	Male	No		Yes	FL resident	03/22/20
5,941	Dade	32	Male	No		Unknown	FL resident	03/22/20
5,942	Dade	38	Male	No		Unknown	FL resident	03/22/20
5,943	Dade	29	Male	Unknown			FL resident	03/22/20
5,944	Dade	44	Female	No		Yes	FL resident	03/22/20
5,945	Dade	57	Male	No		Unknown	FL resident	03/22/20
5,946	Dade	26	Male	Yes	FL; NY	Unknown	FL resident	03/22/20
5,947	Dade	74	Female	No		Yes	FL resident	03/22/20
5,948	Dade	40	Female	Unknown		Unknown	FL resident	03/22/20
5,949	Dade	34	Male	Yes	FL; IL	Unknown	FL resident	03/22/20
5,950	Dade	40	Female	No		Unknown	FL resident	03/22/20
5,951	Dade	36	Female	Yes	NY; SERBIA	No	FL resident	03/22/20
5,952	Dade	58	Male	No		Unknown	FL resident	03/22/20
5,953	Dade	58	Male	No		Yes	FL resident	03/22/20
5,954	Dade	42	Male	No			FL resident	03/22/20
5,955	Dade	21	Male	Yes	ROMANIA	No	FL resident	03/22/20
5,956	Dade	31	Male	Unknown		Unknown	FL resident	03/22/20
5,957	Dade	52	Male	No		Yes	FL resident	03/22/20
5,958	Dade	43	Female	No		Yes	FL resident	03/22/20
5,959	Dade	13	Male	Yes	NY	Yes	FL resident	03/22/20
5,960	Dade	40	Male	Unknown		Unknown	FL resident	03/22/20
5,961	Dade	61	Female	Yes	NY	Unknown	FL resident	03/22/20
5,962	Dade	50	Male	Yes	IL	No	FL resident	03/22/20
5,963	Dade	49	Male	Yes	CO	Yes	FL resident	03/22/20
5,964	Dade	70	Female	Yes	NICARAGUA	No	FL resident	03/23/20
5,965	Dade	63	Female	Unknown		Yes	FL resident	03/23/20
5,966	Dade	68	Female	Yes	CUBA	Yes	FL resident	03/23/20
5,967	Dade	64	Male	No		Yes	FL resident	03/23/20
5,968	Dade	47	Female	Yes	FL; NC; SC	No	FL resident	03/23/20
5,969	Dade	26	Female	Unknown			FL resident	03/23/20
5,970	Dade	26	Female	Unknown		Unknown	FL resident	03/23/20
5,971	Dade	21	Male	Yes	SPAIN	No	FL resident	03/23/20
5,972	Dade	55	Male	Unknown		Unknown	FL resident	03/23/20
5,973	Dade	43	Male	No		No	FL resident	03/23/20
5,974	Dade	31	Male	No		Unknown	FL resident	03/23/20
5,975	Dade	38	Male	Unknown		Yes	FL resident	03/23/20
5,976	Dade	64	Male	Unknown			FL resident	03/23/20
5,977	Dade	50	Female	No		No	FL resident	03/23/20
5,978	Dade	51	Male	No		Yes	FL resident	03/23/20
5,979	Dade	41	Female	No		No	FL resident	03/23/20
5,980	Dade	52	Female	No		No	FL resident	03/23/20
5,981	Dade	40	Male	No		No	FL resident	03/23/20
5,982	Dade	33	Female	No		Yes	FL resident	03/23/20



# Coronavirus: line list of cases

Data verified as of Apr 21, 2020 at 10 AM

Data in this report are provisional and subject to change.

Case	County	Age	Gender	Travel related	Travel detail	Contact with a confirmed case	Jurisdiction	Date case counted
5,983	Dade	73	Male	No		Unknown	FL resident	03/23/20
5,984	Dade	58	Male	Yes	CO; NY	Yes	FL resident	03/23/20
5,985	Dade	58	Female	Unknown		Unknown	FL resident	03/23/20
5,986	Dade	25	Male	No		No	FL resident	03/23/20
5,987	Dade	46	Male	Yes	CA	No	FL resident	03/23/20
5,988	Dade	53	Female	No		No	FL resident	03/23/20
5,989	Dade	41	Female	Unknown		No	FL resident	03/23/20
5,990	Dade	52	Female	No		No	FL resident	03/23/20
5,991	Dade	44	Female	Unknown		Yes	FL resident	03/23/20
5,992	Dade	28	Male	Unknown		Unknown	FL resident	03/23/20
5,993	Dade	35	Female	Yes	LA	Unknown	FL resident	03/23/20
5,994	Dade	52	Female	No		No	FL resident	03/23/20
5,995	Dade	74	Female	Yes	SPAIN	No	FL resident	03/23/20
5,996	Dade	30	Male	No		Unknown	FL resident	03/23/20
5,997	Dade	37	Female	Yes	NY	No	FL resident	03/23/20
5,998	Dade	30	Female	Unknown			FL resident	03/23/20
5,999	Dade	55	Female	Unknown		No	FL resident	03/23/20
6,000	Dade	64	Female	No		No	FL resident	03/23/20
6,001	Dade	70	Female	Unknown		Unknown	FL resident	03/23/20
6,002	Dade	50	Female	No		Yes	FL resident	03/24/20
6,003	Dade	56	Female	No		Unknown	FL resident	03/24/20
6,004	Dade	49	Male	Yes	CO	Unknown	FL resident	03/24/20
6,005	Dade	37	Male	No		Unknown	FL resident	03/24/20
6,006	Dade	57	Female	Yes	CAYMAN ISLANDS; FL; JAMAICA	No	FL resident	03/24/20
6,007	Dade	32	Male	No		Unknown	FL resident	03/24/20
6,008	Dade	88	Male	Unknown		Unknown	FL resident	03/24/20
6,009	Dade	62	Male	Yes	WA		FL resident	03/24/20
6,010	Dade	56	Male	No		Unknown	FL resident	03/24/20
6,011	Dade	46	Male	No		Unknown	FL resident	03/24/20
6,012	Dade	54	Male	No		Yes	FL resident	03/24/20
6,013	Dade	56	Male	Yes	CO; FL	Unknown	FL resident	03/24/20
6,014	Dade	48	Male	Unknown			FL resident	03/24/20
6,015	Dade	56	Male	Yes	CO; FL	Yes	FL resident	03/24/20
6,016	Dade	48	Male	Unknown		No	FL resident	03/24/20
6,017	Dade	23	Female	Unknown		No	FL resident	03/24/20
6,018	Dade	33	Male	Unknown		Yes	FL resident	03/24/20
6,019	Dade	31	Male	No		No	FL resident	03/24/20
6,020	Dade	21	Male	Yes	MA; NJ; SPAIN	No	FL resident	03/24/20
6,021	Dade	68	Female	Yes	FL; ISRAEL	No	FL resident	03/24/20
6,022	Dade	19	Male	Yes	SPAIN	No	FL resident	03/24/20
6,023	Dade	50	Male	Unknown		Unknown	FL resident	03/24/20
6,024	Dade	29	Female	No		Yes	FL resident	03/24/20
6,025	Dade	32	Male	No		Yes	FL resident	03/24/20
6,026	Dade	49	Male	Yes	CO; FL; TX	Unknown	FL resident	03/24/20
6,027	Dade	39	Female	Unknown		Yes	FL resident	03/24/20
6,028	Dade	70	Female	No		Yes	FL resident	03/24/20
6,029	Dade	77	Male	No		Yes	FL resident	03/24/20
6,030	Dade	27	Male	Unknown		Unknown	FL resident	03/24/20
6,031	Dade	33	Male	No		Unknown	FL resident	03/24/20
6,032	Dade	73	Male	Yes	CA; ID; WA	Yes	FL resident	03/24/20
6,033	Dade	44	Female	Yes	ECUADOR	Yes	FL resident	03/24/20
6,034	Dade	49	Male	No		Unknown	FL resident	03/24/20
6,035	Dade	43	Female	Yes	BRAZIL	No	FL resident	03/24/20
6,036	Dade	70	Male	No		Yes	FL resident	03/24/20
6,037	Dade	41	Female	No		Unknown	FL resident	03/24/20
6,038	Dade	36	Male	Unknown		Unknown	FL resident	03/24/20
6,039	Dade	40	Female	No		Unknown	FL resident	03/24/20
6,040	Dade	78	Male	No		No	FL resident	03/24/20
6,041	Dade	28	Female	No		Yes	FL resident	03/24/20
6,042	Dade	26	Male	No		Yes	FL resident	03/24/20
6,043	Dade	31	Male	No		Unknown	FL resident	03/24/20
6,044	Dade	64	Female	No		Yes	FL resident	03/24/20



# Coronavirus: line list of cases

Data verified as of Apr 21, 2020 at 10 AM

Data in this report are provisional and subject to change.

Case	County	Age	Gender	Travel related	Travel detail	Contact with a confirmed case	Jurisdiction	Date case counted
6,045	Dade	70	Female	No		Yes	FL resident	03/24/20
6,046	Dade	66	Male	No		Yes	FL resident	03/24/20
6,047	Dade	40	Male	Unknown			FL resident	03/24/20
6,048	Dade	44	Male	No		Yes	FL resident	03/24/20
6,049	Dade	53	Male	No		Yes	FL resident	03/24/20
6,050	Dade	56	Male	Unknown		Unknown	FL resident	03/24/20
6,051	Dade	49	Male	No		Unknown	FL resident	03/24/20
6,052	Dade	31	Female	Yes	DOMINICAN REPUBLIC	Yes	FL resident	03/24/20
6,053	Dade	51	Male	No		No	FL resident	03/24/20
6,054	Dade	50	Female	No		Yes	FL resident	03/24/20
6,055	Dade	57	Male	Unknown		Yes	FL resident	03/24/20
6,056	Dade	30	Female	No		Unknown	FL resident	03/24/20
6,057	Dade	59	Female	No		Unknown	FL resident	03/24/20
6,058	Dade	49	Male	No		Yes	FL resident	03/24/20
6,059	Dade	49	Female	No		Unknown	FL resident	03/24/20
6,060	Dade	31	Male	Unknown			FL resident	03/24/20
6,061	Dade	38	Male	Yes	FL; TX	Unknown	FL resident	03/24/20
6,062	Dade	21	Female	Yes	PORTUGAL	No	FL resident	03/24/20
6,063	Dade	20	Female	Yes	IRELAND	Yes	FL resident	03/24/20
6,064	Dade	52	Female	Unknown			FL resident	03/24/20
6,065	Dade	32	Female	Yes	HAITI; MEXICO	Unknown	FL resident	03/24/20
6,066	Dade	94	Male	No		Unknown	FL resident	03/24/20
6,067	Dade	63	Male	Yes	NC	No	FL resident	03/24/20
6,068	Dade	20	Male	Yes	FRANCE; SPAIN; SWITZERLAND	Unknown	FL resident	03/24/20
6,069	Dade	39	Female	Unknown		No	FL resident	03/24/20
6,070	Dade	84	Male	Yes	NY	Unknown	FL resident	03/24/20
6,071	Dade	51	Male	No		No	FL resident	03/24/20
6,072	Dade	61	Male	No		No	FL resident	03/24/20
6,073	Dade	27	Female	No		Yes	FL resident	03/24/20
6,074	Dade	47	Male	Unknown		Yes	FL resident	03/24/20
6,075	Dade	25	Male	Unknown		Unknown	FL resident	03/24/20
6,076	Dade	72	Male	Yes	NY	Unknown	FL resident	03/24/20
6,077	Dade	27	Female	No		Yes	FL resident	03/24/20
6,078	Dade	76	Male	Yes	ISRAEL	Unknown	FL resident	03/24/20
6,079	Dade	58	Female	Yes	SPAIN	Yes	FL resident	03/24/20
6,080	Dade	41	Female	No		No	FL resident	03/24/20
6,081	Dade	28	Male	Yes	DC; FL	Unknown	FL resident	03/24/20
6,082	Dade	39	Male	No			FL resident	03/24/20
6,083	Dade	21	Male	Yes	PUERTO RICO	Yes	FL resident	03/24/20
6,084	Dade	39	Male	Unknown			FL resident	03/24/20
6,085	Dade	37	Male	Unknown		Unknown	FL resident	03/24/20
6,086	Dade	64	Male	Yes	Brazil; FL; NJ; TX	Yes	FL resident	03/24/20
6,087	Dade	21	Male	Unknown			FL resident	03/24/20
6,088	Dade	41	Female	Yes	FL; JAMAICA	No	FL resident	03/24/20
6,089	Dade	28	Female	No		Unknown	FL resident	03/25/20
6,090	Dade	51	Female	No		No	FL resident	03/25/20
6,091	Dade	36	Female	No		Yes	FL resident	03/25/20
6,092	Dade	11	Male	Unknown		Yes	FL resident	03/25/20
6,093	Dade	65	Male	Unknown			FL resident	03/25/20
6,094	Dade	73	Female	No		Yes	FL resident	03/25/20
6,095	Dade	29	Female	No		No	FL resident	03/25/20
6,096	Dade	27	Female	No		Yes	FL resident	03/25/20
6,097	Dade	45	Female	Unknown		Yes	FL resident	03/25/20
6,098	Dade	60	Female	Unknown			FL resident	03/25/20
6,099	Dade	49	Male	Yes	MEXICO	Unknown	FL resident	03/25/20
6,100	Dade	57	Male	No		Unknown	FL resident	03/25/20
6,101	Dade	49	Female	Unknown		Yes	FL resident	03/25/20
6,102	Dade	78	Male	Unknown		Unknown	FL resident	03/25/20
6,103	Dade	60	Female	Yes	EUROPE	No	FL resident	03/25/20
6,104	Dade	59	Male	Yes	NY; SPAIN	Unknown	FL resident	03/25/20
6,105	Dade	34	Female	No		Unknown	FL resident	03/25/20
6,106	Dade	80	Male	No		Yes	FL resident	03/25/20



# Coronavirus: line list of cases

Data verified as of Apr 21, 2020 at 10 AM

Data in this report are provisional and subject to change.

Case	County	Age	Gender	Travel related	Travel detail	Contact with a confirmed case	Jurisdiction	Date case counted
6,107	Dade	57	Female	No		No	FL resident	03/25/20
6,108	Dade	32	Male	Unknown			FL resident	03/25/20
6,109	Dade	57	Female	No		Unknown	FL resident	03/25/20
6,110	Dade	55	Male	Unknown		Unknown	FL resident	03/25/20
6,111	Dade	24	Female	No		Yes	FL resident	03/25/20
6,112	Dade	42	Male	Unknown		No	FL resident	03/25/20
6,113	Dade	56	Male	No		Yes	FL resident	03/25/20
6,114	Dade	68	Female	No		No	FL resident	03/25/20
6,115	Dade	79	Female	Unknown		Unknown	FL resident	03/25/20
6,116	Dade	46	Female	Yes	SPAIN	No	FL resident	03/25/20
6,117	Dade	46	Male	Yes	CUBA	Yes	FL resident	03/25/20
6,118	Dade	21	Male	No		No	FL resident	03/25/20
6,119	Dade	67	Female	Yes	FL; NY	No	FL resident	03/25/20
6,120	Dade	51	Male	Yes	NY	Unknown	FL resident	03/25/20
6,121	Dade	38	Male	No		Unknown	FL resident	03/25/20
6,122	Dade	46	Female	No		Yes	FL resident	03/25/20
6,123	Dade	36	Male	No		No	FL resident	03/25/20
6,124	Dade	33	Female	No		Yes	FL resident	03/25/20
6,125	Dade	57	Female	No		Yes	FL resident	03/25/20
6,126	Dade	29	Male	Unknown		Unknown	FL resident	03/25/20
6,127	Dade	43	Male	No		No	FL resident	03/25/20
6,128	Dade	34	Female	Unknown		Yes	FL resident	03/25/20
6,129	Dade	60	Male	No		Yes	FL resident	03/25/20
6,130	Dade	99	Female	Unknown		Unknown	FL resident	03/25/20
6,131	Dade	31	Male	Unknown		No	FL resident	03/25/20
6,132	Dade	25	Female	Unknown			FL resident	03/25/20
6,133	Dade	57	Male	No		Yes	FL resident	03/25/20
6,134	Dade	25	Male	Unknown		No	FL resident	03/25/20
6,135	Dade	30	Male	No		Unknown	FL resident	03/25/20
6,136	Dade	37	Male	Unknown			FL resident	03/25/20
6,137	Dade	88	Female	Unknown		Unknown	FL resident	03/25/20
6,138	Dade	37	Male	No		Unknown	FL resident	03/25/20
6,139	Dade	26	Male	No		No	FL resident	03/25/20
6,140	Dade	19	Male	No		Yes	FL resident	03/25/20
6,141	Dade	34	Male	Unknown		Unknown	FL resident	03/25/20
6,142	Dade	41	Female	No		Unknown	FL resident	03/25/20
6,143	Dade	33	Male	Unknown		Yes	FL resident	03/25/20
6,144	Dade	50	Male	No		No	FL resident	03/25/20
6,145	Dade	21	Female	Unknown			FL resident	03/25/20
6,146	Dade	45	Male	Unknown		Unknown	FL resident	03/25/20
6,147	Dade	42	Male	No		No	FL resident	03/25/20
6,148	Dade	68	Female	Unknown		Yes	FL resident	03/25/20
6,149	Dade	51	Male	Unknown		Unknown	FL resident	03/25/20
6,150	Dade	31	Male	Unknown			FL resident	03/25/20
6,151	Dade	36	Male	Yes	CA; NY; TX	No	FL resident	03/25/20
6,152	Dade	22	Female	No		Yes	FL resident	03/25/20
6,153	Dade	39	Male	No		Unknown	FL resident	03/25/20
6,154	Dade	33	Male	Unknown		Unknown	FL resident	03/25/20
6,155	Dade	83	Male	Yes	TX	Unknown	FL resident	03/25/20
6,156	Dade	56	Female	No		Unknown	FL resident	03/25/20
6,157	Dade	27	Male	Yes	BAHAMAS; CAYMAN ISLANDS; FL; JAMAICA; MEXICO	Unknown	FL resident	03/25/20
6,158	Dade	43	Male	No		Unknown	FL resident	03/25/20
6,159	Dade	61	Male	No		Yes	FL resident	03/25/20
6,160	Dade	70	Female	No		Yes	FL resident	03/25/20
6,161	Dade	31	Male	No		Yes	FL resident	03/25/20
6,162	Dade	59	Male	No		No	FL resident	03/25/20
6,163	Dade	22	Female	No		No	FL resident	03/25/20
6,164	Dade	30	Female	Yes	CO	Unknown	FL resident	03/25/20
6,165	Dade	52	Male	No		No	FL resident	03/25/20
6,166	Dade	43	Male	No		Unknown	FL resident	03/25/20
6,167	Dade	20	Male	No		No	FL resident	03/25/20



# Coronavirus: line list of cases

Data verified as of Apr 21, 2020 at 10 AM

Data in this report are provisional and subject to change.

Case	County	Age	Gender	Travel related	Travel detail	Contact with a confirmed case	Jurisdiction	Date case counted
6,168	Dade	61	Female	No		Unknown	FL resident	03/25/20
6,169	Dade	44	Female	Unknown		No	FL resident	03/25/20
6,170	Dade	28	Male	No		Unknown	FL resident	03/25/20
6,171	Dade	35	Male	Unknown		Unknown	FL resident	03/25/20
6,172	Dade	64	Male	Yes	NY	Unknown	FL resident	03/25/20
6,173	Dade	73	Male	No		Unknown	FL resident	03/25/20
6,174	Dade	53	Male	No		Yes	FL resident	03/25/20
6,175	Dade	48	Male	No		Yes	FL resident	03/25/20
6,176	Dade	37	Male	Unknown			FL resident	03/25/20
6,177	Dade	37	Male	No		No	FL resident	03/25/20
6,178	Dade	40	Male	Unknown			FL resident	03/25/20
6,179	Dade	54	Male	No		Unknown	FL resident	03/25/20
6,180	Dade	27	Male	Unknown		No	FL resident	03/25/20
6,181	Dade	46	Male	Unknown		Unknown	FL resident	03/25/20
6,182	Dade	40	Female	Unknown		Yes	FL resident	03/25/20
6,183	Dade	44	Female	Unknown			FL resident	03/25/20
6,184	Dade	39	Male	Unknown		Unknown	FL resident	03/25/20
6,185	Dade	19	Female	No		Yes	FL resident	03/25/20
6,186	Dade	29	Male	No		Unknown	FL resident	03/25/20
6,187	Dade	45	Female	No		Unknown	FL resident	03/25/20
6,188	Dade	31	Female	No		No	FL resident	03/25/20
6,189	Dade	27	Female	Unknown		Unknown	FL resident	03/25/20
6,190	Dade	40	Female	No		No	FL resident	03/25/20
6,191	Dade	34	Male	No		Yes	FL resident	03/25/20
6,192	Dade	20	Female	Yes	NY	Unknown	FL resident	03/25/20
6,193	Dade	59	Male	Unknown		Unknown	FL resident	03/25/20
6,194	Dade	52	Female	Yes	SPAIN	No	FL resident	03/25/20
6,195	Dade	76	Female	No		Yes	FL resident	03/25/20
6,196	Dade	26	Female	No		Yes	FL resident	03/25/20
6,197	Dade	28	Male	No		Yes	FL resident	03/25/20
6,198	Dade	71	Male	Unknown		Unknown	FL resident	03/25/20
6,199	Dade	3	Female	No		Yes	FL resident	03/25/20
6,200	Dade	3	Female	No		Yes	FL resident	03/25/20
6,201	Dade	46	Female	No		No	FL resident	03/25/20
6,202	Dade	31	Female	No		Yes	FL resident	03/25/20
6,203	Dade	72	Male	Yes	CO	Yes	FL resident	03/25/20
6,204	Dade	48	Male	No		Yes	FL resident	03/25/20
6,205	Dade	69	Female	No		Unknown	FL resident	03/25/20
6,206	Dade	84	Male	No		Yes	FL resident	03/25/20
6,207	Dade	45	Male	No		Yes	FL resident	03/25/20
6,208	Dade	75	Male	No		Unknown	FL resident	03/25/20
6,209	Dade	23	Male	No		Yes	FL resident	03/25/20
6,210	Dade	23	Male	Unknown		Unknown	FL resident	03/25/20
6,211	Dade	53	Male	No		Yes	FL resident	03/25/20
6,212	Dade	72	Male	No		Yes	FL resident	03/25/20
6,213	Dade	65	Female	Yes	MD	Yes	FL resident	03/25/20
6,214	Dade	67	Male	Unknown		No	FL resident	03/25/20
6,215	Dade	20	Male	Yes	SPAIN; UNITED KINGDOM	Yes	FL resident	03/25/20
6,216	Dade	42	Male	Yes	UNITED KINGDOM	No	FL resident	03/25/20
6,217	Dade	81	Female	No		Yes	FL resident	03/25/20
6,218	Dade	70	Male	Yes	MD	Yes	FL resident	03/25/20
6,219	Dade	66	Female	No		Yes	FL resident	03/25/20
6,220	Dade	48	Male	Unknown		Yes	FL resident	03/25/20
6,221	Dade	68	Male	No		Yes	FL resident	03/25/20
6,222	Dade	75	Female	No		Yes	FL resident	03/25/20
6,223	Dade	44	Male	Unknown			FL resident	03/25/20
6,224	Dade	36	Female	Unknown			FL resident	03/25/20
6,225	Dade	55	Female	Yes	ECUADOR	Yes	FL resident	03/25/20
6,226	Dade	61	Male	Unknown		Unknown	FL resident	03/25/20
6,227	Dade	59	Female	No		Yes	FL resident	03/25/20
6,228	Dade	57	Female	Unknown		Yes	FL resident	03/25/20
6,229	Dade	35	Female	Yes	FL; NY	Yes	FL resident	03/25/20



# Coronavirus: line list of cases

Data verified as of Apr 21, 2020 at 10 AM

Data in this report are provisional and subject to change.

Case	County	Age	Gender	Travel related	Travel detail	Contact with a confirmed case	Jurisdiction	Date case counted
6,230	Dade	35	Male	Unknown		Yes	FL resident	03/25/20
6,231	Dade	62	Male	No		No	FL resident	03/25/20
6,232	Dade	41	Male	Yes	NY	Unknown	FL resident	03/25/20
6,233	Dade	58	Female	No		Unknown	FL resident	03/25/20
6,234	Dade	40	Female	Unknown			FL resident	03/25/20
6,235	Dade	34	Female	No		Yes	FL resident	03/25/20
6,236	Dade	28	Male	No		No	FL resident	03/25/20
6,237	Dade	64	Male	Unknown			FL resident	03/25/20
6,238	Dade	28	Female	Unknown		Yes	FL resident	03/26/20
6,239	Dade	34	Male	No		Yes	FL resident	03/26/20
6,240	Dade	60	Male	No		No	FL resident	03/26/20
6,241	Dade	31	Male	No		Yes	FL resident	03/26/20
6,242	Dade	39	Male	No		Yes	FL resident	03/26/20
6,243	Dade	50	Female	Yes	NY	No	FL resident	03/26/20
6,244	Dade	43	Male	Unknown		Unknown	FL resident	03/26/20
6,245	Dade	40	Female	Yes	CUBA	Yes	FL resident	03/26/20
6,246	Dade	28	Male	Yes	FL; SC	Unknown	FL resident	03/26/20
6,247	Dade	66	Female	Unknown		Unknown	FL resident	03/26/20
6,248	Dade	48	Male	No		Unknown	FL resident	03/26/20
6,249	Dade	47	Male	Yes	SPAIN	Yes	FL resident	03/26/20
6,250	Dade	50	Male	No		Unknown	FL resident	03/26/20
6,251	Dade	40	Female	No		Yes	FL resident	03/26/20
6,252	Dade	48	Male	Unknown		Unknown	FL resident	03/26/20
6,253	Dade	27	Male	Yes	LA	Yes	FL resident	03/26/20
6,254	Dade	52	Female	Yes	FL; NY	Yes	FL resident	03/26/20
6,255	Dade	28	Female	Unknown			FL resident	03/26/20
6,256	Dade	24	Male	No		Unknown	FL resident	03/26/20
6,257	Dade	40	Male	No		Yes	FL resident	03/26/20
6,258	Dade	27	Female	No		Yes	FL resident	03/26/20
6,259	Dade	31	Male	Unknown		No	FL resident	03/26/20
6,260	Dade	29	Male	No		No	FL resident	03/26/20
6,261	Dade	79	Male	Yes	ECUADOR	Yes	FL resident	03/26/20
6,262	Dade	37	Male	Unknown			FL resident	03/26/20
6,263	Dade	27	Female	Unknown			FL resident	03/26/20
6,264	Dade	28	Male	Unknown		Yes	FL resident	03/26/20
6,265	Dade	39	Male	No		No	FL resident	03/26/20
6,266	Dade	67	Female	No		Unknown	FL resident	03/26/20
6,267	Dade	20	Female	Unknown		Yes	FL resident	03/26/20
6,268	Dade	48	Male	No		Yes	FL resident	03/26/20
6,269	Dade	45	Male	No		Unknown	FL resident	03/26/20
6,270	Dade	47	Male	Yes	CO	Yes	FL resident	03/26/20
6,271	Dade	13	Female	No		Yes	FL resident	03/26/20
6,272	Dade	46	Female	No		Yes	FL resident	03/26/20
6,273	Dade	67	Male	Unknown		Unknown	FL resident	03/26/20
6,274	Dade	64	Male	Unknown			FL resident	03/26/20
6,275	Dade	20	Male	Unknown			FL resident	03/26/20
6,276	Dade	52	Female	No		Unknown	FL resident	03/26/20
6,277	Dade	31	Male	No		Unknown	FL resident	03/26/20
6,278	Dade	47	Female	Unknown			FL resident	03/26/20
6,279	Dade	66	Female	No		Unknown	FL resident	03/26/20
6,280	Dade	30	Female	Unknown		Yes	FL resident	03/26/20
6,281	Dade	50	Female	Yes	BAHAMAS	Yes	FL resident	03/26/20
6,282	Dade	82	Male	No		No	FL resident	03/26/20
6,283	Dade	43	Female	No		Yes	FL resident	03/26/20
6,284	Dade	59	Male	Unknown		Unknown	FL resident	03/26/20
6,285	Dade	30	Male	No		Yes	FL resident	03/26/20
6,286	Dade	55	Male	Unknown			FL resident	03/26/20
6,287	Dade	39	Male	No		Unknown	FL resident	03/26/20
6,288	Dade	24	Female	No		No	FL resident	03/26/20
6,289	Dade	35	Male	Yes	NJ	Unknown	FL resident	03/26/20
6,290	Dade	23	Female	Unknown		Unknown	FL resident	03/26/20
6,291	Dade	34	Male	Unknown		Unknown	FL resident	03/26/20



# Coronavirus: line list of cases

Data verified as of Apr 21, 2020 at 10 AM

Data in this report are provisional and subject to change.

Case	County	Age	Gender	Travel related	Travel detail	Contact with a confirmed case	Jurisdiction	Date case counted
6,292	Dade	23	Female	No		Yes	FL resident	03/26/20
6,293	Dade	26	Male	No		No	FL resident	03/26/20
6,294	Dade	42	Male	Yes	FL; UNKNOWN	Unknown	FL resident	03/26/20
6,295	Dade	49	Female	Yes	FRANCE	No	FL resident	03/26/20
6,296	Dade	46	Male	Unknown			FL resident	03/26/20
6,297	Dade	58	Male	Yes	EUROPE	Yes	FL resident	03/26/20
6,298	Dade	44	Male	No		Unknown	FL resident	03/26/20
6,299	Dade	55	Male	Yes	CUBA	Unknown	FL resident	03/26/20
6,300	Dade	31	Male	No		Unknown	FL resident	03/26/20
6,301	Dade	54	Male	No		Yes	FL resident	03/26/20
6,302	Dade	27	Female	Yes	CO	No	FL resident	03/26/20
6,303	Dade	17	Female	No		Yes	FL resident	03/26/20
6,304	Dade	34	Male	Unknown			FL resident	03/26/20
6,305	Dade	31	Male	Unknown		Yes	FL resident	03/26/20
6,306	Dade	62	Female	No		Yes	FL resident	03/26/20
6,307	Dade	63	Male	No		No	FL resident	03/26/20
6,308	Dade	30	Female	Unknown			FL resident	03/26/20
6,309	Dade	57	Male	Yes	NV	Yes	FL resident	03/26/20
6,310	Dade	29	Female	Yes	NY	Yes	FL resident	03/26/20
6,311	Dade	28	Female	Yes	DOMINICAN REPUBLIC; MEXICO; NY; SPAIN	Unknown	FL resident	03/26/20
6,312	Dade	48	Female	No		No	FL resident	03/26/20
6,313	Dade	47	Male	No		Yes	FL resident	03/26/20
6,314	Dade	37	Female	Unknown			FL resident	03/26/20
6,315	Dade	49	Female	No		No	FL resident	03/26/20
6,316	Dade	24	Female	Unknown			FL resident	03/26/20
6,317	Dade	36	Male	No		Yes	FL resident	03/26/20
6,318	Dade	13	Male	No		Yes	FL resident	03/26/20
6,319	Dade	72	Female	No		Yes	FL resident	03/26/20
6,320	Dade	35	Female	Unknown			FL resident	03/26/20
6,321	Dade	28	Male	Yes	LA	No	FL resident	03/26/20
6,322	Dade	26	Male	Unknown		Unknown	FL resident	03/26/20
6,323	Dade	47	Male	No		Yes	FL resident	03/26/20
6,324	Dade	59	Male	No		Unknown	FL resident	03/26/20
6,325	Dade	63	Male	No		Unknown	FL resident	03/26/20
6,326	Dade	26	Female	No		Unknown	FL resident	03/26/20
6,327	Dade	43	Male	No		Yes	FL resident	03/26/20
6,328	Dade	51	Male	Unknown		Unknown	FL resident	03/26/20
6,329	Dade	43	Male	No		Unknown	FL resident	03/26/20
6,330	Dade	48	Female	Unknown			FL resident	03/26/20
6,331	Dade	32	Male	No		Unknown	FL resident	03/26/20
6,332	Dade	33	Male	Unknown		Unknown	FL resident	03/26/20
6,333	Dade	30	Male	No		Yes	FL resident	03/26/20
6,334	Dade	62	Female	Yes	FL; TN	Yes	FL resident	03/26/20
6,335	Dade	47	Male	Yes	FL; TN	Yes	FL resident	03/26/20
6,336	Dade	36	Male	No		Unknown	FL resident	03/26/20
6,337	Dade	60	Female	No		Unknown	FL resident	03/26/20
6,338	Dade	18	Female	Unknown		Unknown	FL resident	03/26/20
6,339	Dade	40	Male	Unknown			FL resident	03/26/20
6,340	Dade	71	Male	No		No	FL resident	03/26/20
6,341	Dade	41	Male	No		Yes	FL resident	03/26/20
6,342	Dade	21	Female	No		Yes	FL resident	03/26/20
6,343	Dade	42	Female	No		No	FL resident	03/26/20
6,344	Dade	25	Female	No		Unknown	FL resident	03/26/20
6,345	Dade	46	Female	No		Yes	FL resident	03/26/20
6,346	Dade	12	Female	No		Yes	FL resident	03/26/20
6,347	Dade	33	Female	Unknown		Unknown	FL resident	03/26/20
6,348	Dade	22	Male	No		Unknown	FL resident	03/26/20
6,349	Dade	45	Male	No		No	FL resident	03/26/20
6,350	Dade	24	Male	Unknown		Yes	FL resident	03/26/20
6,351	Dade	73	Male	Unknown		Yes	FL resident	03/26/20
6,352	Dade	29	Female	Unknown			FL resident	03/26/20



# Coronavirus: line list of cases

Data verified as of Apr 21, 2020 at 10 AM

Data in this report are provisional and subject to change.

Case	County	Age	Gender	Travel related	Travel detail	Contact with a confirmed case	Jurisdiction	Date case counted
6,353	Dade	92	Female	Unknown		Unknown	FL resident	03/26/20
6,354	Dade	83	Female	No		Unknown	FL resident	03/26/20
6,355	Dade	22	Male	No		No	FL resident	03/26/20
6,356	Dade	55	Female	No		Yes	FL resident	03/26/20
6,357	Dade	80	Female	Yes	SPAIN	Yes	FL resident	03/26/20
6,358	Dade	68	Female	No		Unknown	FL resident	03/26/20
6,359	Dade	51	Male	No		No	FL resident	03/26/20
6,360	Dade	55	Female	No		Yes	FL resident	03/26/20
6,361	Dade	36	Male	Unknown		Yes	FL resident	03/26/20
6,362	Dade	22	Male	No			FL resident	03/26/20
6,363	Dade	28	Male	No		No	FL resident	03/26/20
6,364	Dade	75	Male	No		Unknown	FL resident	03/26/20
6,365	Dade	52	Female	Yes	SPAIN	Yes	FL resident	03/26/20
6,366	Dade	75	Male	No		Unknown	FL resident	03/26/20
6,367	Dade	52	Male	No		Yes	FL resident	03/26/20
6,368	Dade	83	Male	No		Unknown	FL resident	03/26/20
6,369	Dade	94	Female	No		Yes	FL resident	03/26/20
6,370	Dade	60	Female	Unknown			FL resident	03/26/20
6,371	Dade	34	Female	Yes	NY	Yes	FL resident	03/26/20
6,372	Dade	71	Male	No		Unknown	FL resident	03/26/20
6,373	Dade	77	Male	No		Yes	FL resident	03/26/20
6,374	Dade	71	Female	No		No	FL resident	03/26/20
6,375	Dade	88	Male	No		Yes	FL resident	03/26/20
6,376	Dade	77	Male	No		No	FL resident	03/26/20
6,377	Dade	62	Male	Unknown			FL resident	03/26/20
6,378	Dade	72	Male	Yes	FRANCE; UNITED KINGDOM	Unknown	FL resident	03/26/20
6,379	Dade	60	Female	Yes	NV	Yes	FL resident	03/26/20
6,380	Dade	40	Male	Unknown		Yes	FL resident	03/26/20
6,381	Dade	37	Male	Yes	UNITED KINGDOM	Yes	FL resident	03/26/20
6,382	Dade	39	Female	No		Yes	FL resident	03/26/20
6,383	Dade	51	Female	No		No	FL resident	03/26/20
6,384	Dade	20	Male	Yes	SPAIN	Unknown	FL resident	03/26/20
6,385	Dade	79	Male	No		Yes	FL resident	03/26/20
6,386	Dade	54	Male	No		No	FL resident	03/26/20
6,387	Dade	57	Male	Unknown			FL resident	03/26/20
6,388	Dade	50	Male	No		No	FL resident	03/26/20
6,389	Dade	49	Male	Unknown			FL resident	03/26/20
6,390	Dade	35	Male	No		Yes	FL resident	03/26/20
6,391	Dade	45	Female	No		No	FL resident	03/26/20
6,392	Dade	36	Female	No		Yes	FL resident	03/26/20
6,393	Dade	27	Male	No		Yes	FL resident	03/26/20
6,394	Dade	26	Female	No		Yes	FL resident	03/26/20
6,395	Dade	51	Female	No		No	FL resident	03/26/20
6,396	Dade	54	Male	Unknown		No	FL resident	03/26/20
6,397	Dade	40	Male	No		No	FL resident	03/26/20
6,398	Dade	33	Male	Unknown		No	FL resident	03/26/20
6,399	Dade	43	Female	No		Unknown	FL resident	03/26/20
6,400	Dade	32	Female	Unknown		Yes	FL resident	03/26/20
6,401	Dade	32	Male	No		Unknown	FL resident	03/26/20
6,402	Dade	68	Female	No		Yes	FL resident	03/26/20
6,403	Dade	21	Female	Unknown			FL resident	03/26/20
6,404	Dade	30	Male	No		Yes	FL resident	03/26/20
6,405	Dade	47	Female	Yes	SPAIN	Yes	FL resident	03/27/20
6,406	Dade	57	Female	No		Yes	FL resident	03/27/20
6,407	Dade	41	Female	Unknown		Yes	FL resident	03/27/20
6,408	Dade	45	Male	No		No	FL resident	03/27/20
6,409	Dade	59	Female	Unknown		Unknown	FL resident	03/27/20
6,410	Dade	39	Female	No		No	FL resident	03/27/20
6,411	Dade	47	Female	No		Yes	FL resident	03/27/20
6,412	Dade	73	Female	No		No	FL resident	03/27/20
6,413	Dade	41	Male	No		Yes	FL resident	03/27/20
6,414	Dade	53	Male	Unknown		Yes	FL resident	03/27/20



# Coronavirus: line list of cases

Data verified as of Apr 21, 2020 at 10 AM

Data in this report are provisional and subject to change.

Case	County	Age	Gender	Travel related	Travel detail	Contact with a confirmed case	Jurisdiction	Date case counted
6,415	Dade	63	Male	Unknown		Unknown	FL resident	03/27/20
6,416	Dade	29	Female	Unknown		Yes	FL resident	03/27/20
6,417	Dade	71	Female	No		Yes	FL resident	03/27/20
6,418	Dade	71	Male	Unknown		Yes	FL resident	03/27/20
6,419	Dade	40	Female	Unknown			FL resident	03/27/20
6,420	Dade	71	Female	No		Unknown	FL resident	03/27/20
6,421	Dade	39	Male	Unknown		Yes	FL resident	03/27/20
6,422	Dade	30	Male	Yes	FL; WA	Yes	FL resident	03/27/20
6,423	Dade	27	Male	No		Yes	FL resident	03/27/20
6,424	Dade	72	Male	No		Unknown	FL resident	03/27/20
6,425	Dade	40	Female	No		Yes	FL resident	03/27/20
6,426	Dade	21	Male	Unknown		Unknown	FL resident	03/27/20
6,427	Dade	56	Female	Unknown		Yes	FL resident	03/27/20
6,428	Dade	26	Male	Unknown		Unknown	FL resident	03/27/20
6,429	Dade	71	Male	No		No	FL resident	03/27/20
6,430	Dade	23	Female	Unknown			FL resident	03/27/20
6,431	Dade	68	Male	No		Yes	FL resident	03/27/20
6,432	Dade	47	Male	No		Yes	FL resident	03/27/20
6,433	Dade	21	Male	Yes	FL; SPAIN	Unknown	FL resident	03/27/20
6,434	Dade	48	Male	Yes	FL; SPAIN	Unknown	FL resident	03/27/20
6,435	Dade	42	Female	No		Unknown	FL resident	03/27/20
6,436	Dade	34	Female	No		No	FL resident	03/27/20
6,437	Dade	22	Male	Unknown			FL resident	03/27/20
6,438	Dade	39	Male	No		Yes	FL resident	03/27/20
6,439	Dade	55	Female	No		No	FL resident	03/27/20
6,440	Dade	48	Female	Unknown			FL resident	03/27/20
6,441	Dade	52	Male	No		Unknown	FL resident	03/27/20
6,442	Dade	31	Male	No		Yes	FL resident	03/27/20
6,443	Dade	65	Female	No		No	FL resident	03/27/20
6,444	Dade	35	Male	Unknown		Yes	FL resident	03/27/20
6,445	Dade	53	Female	Unknown		Yes	FL resident	03/27/20
6,446	Dade	31	Male	Unknown		Unknown	FL resident	03/27/20
6,447	Dade	82	Female	No		No	FL resident	03/27/20
6,448	Dade	67	Male	Unknown		Unknown	FL resident	03/27/20
6,449	Dade	34	Male	Yes	FL; SPAIN	Unknown	FL resident	03/27/20
6,450	Dade	40	Male	No		Yes	FL resident	03/27/20
6,451	Dade	68	Female	Yes	FRANCE	Yes	FL resident	03/27/20
6,452	Dade	68	Female	No		Unknown	FL resident	03/27/20
6,453	Dade	53	Male	No		Yes	FL resident	03/27/20
6,454	Dade	30	Female	Unknown			FL resident	03/27/20
6,455	Dade	65	Male	No		Unknown	FL resident	03/27/20
6,456	Dade	53	Female	No		No	FL resident	03/27/20
6,457	Dade	30	Male	No		Yes	FL resident	03/27/20
6,458	Dade	69	Male	No		Yes	FL resident	03/27/20
6,459	Dade	50	Male	No		Yes	FL resident	03/27/20
6,460	Dade	31	Male	Yes	CA; CO; FL	Yes	FL resident	03/27/20
6,461	Dade	33	Male	Yes	CO; FL	Yes	FL resident	03/27/20
6,462	Dade	23	Female	Yes	CO; FL	Yes	FL resident	03/27/20
6,463	Dade	24	Male	No		No	FL resident	03/27/20
6,464	Dade	44	Male	No		Yes	FL resident	03/27/20
6,465	Dade	33	Male	Unknown			FL resident	03/27/20
6,466	Dade	58	Female	Unknown		Yes	FL resident	03/27/20
6,467	Dade	79	Male	Unknown		Unknown	FL resident	03/27/20
6,468	Dade	65	Male	No		Unknown	FL resident	03/27/20
6,469	Dade	81	Male	No		Unknown	FL resident	03/27/20
6,470	Dade	52	Male	No		Yes	FL resident	03/27/20
6,471	Dade	75	Female	No		No	FL resident	03/27/20
6,472	Dade	55	Male	No		Unknown	FL resident	03/27/20
6,473	Dade	46	Female	No		Yes	FL resident	03/27/20
6,474	Dade	54	Male	No		Unknown	FL resident	03/27/20
6,475	Dade	33	Male	Yes	MS; NY	Yes	FL resident	03/27/20
6,476	Dade	29	Female	Unknown			FL resident	03/27/20



# Coronavirus: line list of cases

Data verified as of Apr 21, 2020 at 10 AM

Data in this report are provisional and subject to change.

Case	County	Age	Gender	Travel related	Travel detail	Contact with a confirmed case	Jurisdiction	Date case counted
6,477	Dade	57	Male	No		No	FL resident	03/27/20
6,478	Dade	28	Female	Unknown			FL resident	03/27/20
6,479	Dade	24	Male	No		No	FL resident	03/27/20
6,480	Dade	35	Female	No		Unknown	FL resident	03/27/20
6,481	Dade	42	Female	No		Unknown	FL resident	03/27/20
6,482	Dade	40	Male	Unknown			FL resident	03/27/20
6,483	Dade	34	Female	No		Yes	FL resident	03/27/20
6,484	Dade	37	Male	Unknown		Yes	FL resident	03/27/20
6,485	Dade	73	Male	Yes	NY	No	FL resident	03/27/20
6,486	Dade	44	Male	No		No	FL resident	03/27/20
6,487	Dade	69	Female	No		Yes	FL resident	03/27/20
6,488	Dade	29	Female	Yes	NY	Yes	FL resident	03/27/20
6,489	Dade	37	Female	Unknown		Yes	FL resident	03/27/20
6,490	Dade	33	Female	Yes	FL; THAILAND	No	FL resident	03/27/20
6,491	Dade	57	Female	Yes	SPAIN	Unknown	FL resident	03/27/20
6,492	Dade	31	Male	No		Yes	FL resident	03/27/20
6,493	Dade	48	Female	Unknown		Unknown	FL resident	03/27/20
6,494	Dade	54	Female	No		Unknown	FL resident	03/27/20
6,495	Dade	42	Female	No		Yes	FL resident	03/27/20
6,496	Dade	60	Female	No		Yes	FL resident	03/27/20
6,497	Dade	55	Male	No		Yes	FL resident	03/27/20
6,498	Dade	55	Male	Unknown		Unknown	FL resident	03/27/20
6,499	Dade	38	Female	Unknown			FL resident	03/27/20
6,500	Dade	74	Male	Unknown		Unknown	FL resident	03/27/20
6,501	Dade	23	Male	No		Unknown	FL resident	03/27/20
6,502	Dade	68	Female	No		No	FL resident	03/27/20
6,503	Dade	49	Male	Unknown		Yes	FL resident	03/27/20
6,504	Dade	64	Male	Unknown		Unknown	FL resident	03/27/20
6,505	Dade	67	Male	Unknown			FL resident	03/27/20
6,506	Dade	60	Male	Unknown		Yes	FL resident	03/27/20
6,507	Dade	14	Male	Unknown			FL resident	03/27/20
6,508	Dade	71	Female	No		No	FL resident	03/27/20
6,509	Dade	50	Male	Unknown			FL resident	03/27/20
6,510	Dade	76	Male	Unknown		Unknown	FL resident	03/27/20
6,511	Dade	58	Female	Unknown		Unknown	FL resident	03/27/20
6,512	Dade	30	Female	Unknown		Unknown	FL resident	03/27/20
6,513	Dade	66	Female	No		No	FL resident	03/27/20
6,514	Dade	49	Male	Unknown		Unknown	FL resident	03/27/20
6,515	Dade	46	Male	Unknown			FL resident	03/27/20
6,516	Dade	49	Male	No		Yes	FL resident	03/27/20
6,517	Dade	59	Male	Unknown		Unknown	FL resident	03/27/20
6,518	Dade	41	Male	No		Yes	FL resident	03/27/20
6,519	Dade	68	Male	No		Yes	FL resident	03/27/20
6,520	Dade	40	Female	Unknown			FL resident	03/27/20
6,521	Dade	48	Male	Unknown			FL resident	03/27/20
6,522	Dade	54	Male	Unknown		Unknown	FL resident	03/27/20
6,523	Dade	55	Female	Unknown			FL resident	03/27/20
6,524	Dade	52	Female	No		Yes	FL resident	03/27/20
6,525	Dade	55	Male	Unknown		Unknown	FL resident	03/27/20
6,526	Dade	95	Female	Unknown			FL resident	03/27/20
6,527	Dade	51	Female	No		Yes	FL resident	03/27/20
6,528	Dade	52	Female	No		Yes	FL resident	03/27/20
6,529	Dade	74	Female	Unknown		Unknown	FL resident	03/27/20
6,530	Dade	54	Male	Unknown		Unknown	FL resident	03/27/20
6,531	Dade	49	Female	No		Yes	FL resident	03/27/20
6,532	Dade	22	Male	No		Yes	FL resident	03/27/20
6,533	Dade	22	Male	Unknown			FL resident	03/27/20
6,534	Dade	32	Female	Unknown		Yes	FL resident	03/27/20
6,535	Dade	53	Female	No		Unknown	FL resident	03/27/20
6,536	Dade	39	Male	No		Unknown	FL resident	03/27/20
6,537	Dade	30	Female	Unknown		Unknown	FL resident	03/27/20
6,538	Dade	23	Female	Yes	SPAIN	Yes	FL resident	03/27/20



# Coronavirus: line list of cases

Data verified as of Apr 21, 2020 at 10 AM

Data in this report are provisional and subject to change.

Case	County	Age	Gender	Travel related	Travel detail	Contact with a confirmed case	Jurisdiction	Date case counted
6,539	Dade	50	Male	Unknown			FL resident	03/27/20
6,540	Dade	56	Female	Unknown		Yes	FL resident	03/27/20
6,541	Dade	61	Female	No		Unknown	FL resident	03/27/20
6,542	Dade	38	Male	Unknown			FL resident	03/27/20
6,543	Dade	61	Female	No		No	FL resident	03/27/20
6,544	Dade	50	Male	Unknown		Yes	FL resident	03/27/20
6,545	Dade	72	Female	Unknown		Unknown	FL resident	03/27/20
6,546	Dade	36	Male	Unknown			FL resident	03/27/20
6,547	Dade	87	Male	Unknown		No	FL resident	03/27/20
6,548	Dade	55	Female	No		Unknown	FL resident	03/27/20
6,549	Dade	72	Male	Unknown		Unknown	FL resident	03/27/20
6,550	Dade	81	Female	No		Unknown	FL resident	03/27/20
6,551	Dade	42	Male	Unknown		Unknown	FL resident	03/27/20
6,552	Dade	37	Male	No		No	FL resident	03/27/20
6,553	Dade	83	Male	Unknown		Yes	FL resident	03/27/20
6,554	Dade	65	Female	Unknown		Unknown	FL resident	03/27/20
6,555	Dade	72	Female	No		Yes	FL resident	03/27/20
6,556	Dade	76	Male	No		Yes	FL resident	03/27/20
6,557	Dade	49	Female	No		No	FL resident	03/27/20
6,558	Dade	51	Female	Yes	SPAIN	Yes	FL resident	03/27/20
6,559	Dade	36	Male	No			FL resident	03/27/20
6,560	Dade	39	Male	Yes	NV	Yes	FL resident	03/27/20
6,561	Dade	30	Female	No		Yes	FL resident	03/27/20
6,562	Dade	54	Female	No		Unknown	FL resident	03/27/20
6,563	Dade	44	Male	No		Unknown	FL resident	03/27/20
6,564	Dade	73	Male	Unknown			FL resident	03/27/20
6,565	Dade	49	Male	No		Yes	FL resident	03/27/20
6,566	Dade	81	Male	Unknown		Unknown	FL resident	03/27/20
6,567	Dade	88	Female	No		Unknown	FL resident	03/27/20
6,568	Dade	64	Female	No		No	FL resident	03/27/20
6,569	Dade	35	Male	Unknown		Unknown	FL resident	03/27/20
6,570	Dade	72	Male	No		Yes	FL resident	03/27/20
6,571	Dade	75	Male	No		Yes	FL resident	03/27/20
6,572	Dade	69	Male	No		Unknown	FL resident	03/27/20
6,573	Dade	26	Male	No		Unknown	FL resident	03/27/20
6,574	Dade	19	Male	No		No	FL resident	03/27/20
6,575	Dade	53	Male	Unknown			FL resident	03/27/20
6,576	Dade	63	Male	Unknown			FL resident	03/27/20
6,577	Dade	32	Female	Unknown		Unknown	FL resident	03/27/20
6,578	Dade	34	Female	Yes	FL; MEXICO	No	FL resident	03/27/20
6,579	Dade	54	Female	No		No	FL resident	03/27/20
6,580	Dade	53	Male	No		No	FL resident	03/27/20
6,581	Dade	80	Male	No		Yes	FL resident	03/27/20
6,582	Dade	51	Female	No		Unknown	FL resident	03/27/20
6,583	Dade	56	Male	Unknown		Yes	FL resident	03/27/20
6,584	Dade	23	Female	Yes	PA	Yes	FL resident	03/27/20
6,585	Dade	58	Female	Yes	ECUADOR	No	FL resident	03/27/20
6,586	Dade	63	Female	Unknown		Unknown	FL resident	03/27/20
6,587	Dade	66	Male	No		Unknown	FL resident	03/27/20
6,588	Dade	34	Female	No		Unknown	FL resident	03/27/20
6,589	Dade	36	Male	Yes	COSTA RICA; NJ	Unknown	FL resident	03/27/20
6,590	Dade	77	Male	No		Yes	FL resident	03/27/20
6,591	Dade	33	Female	No		Unknown	FL resident	03/27/20
6,592	Dade	47	Male	Unknown			FL resident	03/27/20
6,593	Dade	53	Male	Unknown		Unknown	FL resident	03/27/20
6,594	Dade	43	Male	Unknown		Unknown	FL resident	03/27/20
6,595	Dade	39	Male	Unknown		Unknown	FL resident	03/27/20
6,596	Dade	72	Female	Unknown		No	FL resident	03/27/20
6,597	Dade	85	Male	Yes	FL; SPAIN	Yes	FL resident	03/27/20
6,598	Dade	61	Female	Unknown		Unknown	FL resident	03/28/20
6,599	Dade	63	Male	No		Yes	FL resident	03/28/20
6,600	Dade	85	Female	Unknown		Unknown	FL resident	03/28/20



# Coronavirus: line list of cases

Data verified as of Apr 21, 2020 at 10 AM

Data in this report are provisional and subject to change.

Case	County	Age	Gender	Travel related	Travel detail	Contact with a confirmed case	Jurisdiction	Date case counted
6,601	Dade	53	Female	No		No	FL resident	03/28/20
6,602	Dade	36	Female	No		No	FL resident	03/28/20
6,603	Dade	19	Female	Yes	FL; NY	Unknown	FL resident	03/28/20
6,604	Dade	47	Female	Unknown		Yes	FL resident	03/28/20
6,605	Dade	36	Female	No		Yes	FL resident	03/28/20
6,606	Dade	79	Female	Unknown		Unknown	FL resident	03/28/20
6,607	Dade	47	Male	Yes	FL; SPAIN	Yes	FL resident	03/28/20
6,608	Dade	63	Male	Yes	FL; Mexico		FL resident	03/28/20
6,609	Dade	49	Female	Unknown			FL resident	03/28/20
6,610	Dade	58	Male	No		No	FL resident	03/28/20
6,611	Dade	41	Female	No		Yes	FL resident	03/28/20
6,612	Dade	56	Male	Unknown		No	FL resident	03/28/20
6,613	Dade	41	Female	Yes	UNITED KINGDOM	Yes	FL resident	03/28/20
6,614	Dade	23	Female	Unknown		Unknown	FL resident	03/28/20
6,615	Dade	52	Male	No		Yes	FL resident	03/28/20
6,616	Dade	61	Male	Unknown		Yes	FL resident	03/28/20
6,617	Dade	42	Male	Yes	NY	Unknown	FL resident	03/28/20
6,618	Dade	54	Male	Unknown		Yes	FL resident	03/28/20
6,619	Dade	49	Female	No		Yes	FL resident	03/28/20
6,620	Dade	42	Female	Unknown			FL resident	03/28/20
6,621	Dade	74	Female	Unknown		Yes	FL resident	03/28/20
6,622	Dade	50	Male	No		Unknown	FL resident	03/28/20
6,623	Dade	71	Female	Unknown		Yes	FL resident	03/28/20
6,624	Dade	54	Male	Yes	ECUADOR	Yes	FL resident	03/28/20
6,625	Dade	79	Female	Yes	SPAIN	Yes	FL resident	03/28/20
6,626	Dade	49	Male	Unknown		Yes	FL resident	03/28/20
6,627	Dade	50	Female	No		Unknown	FL resident	03/28/20
6,628	Dade	86	Male	No		No	FL resident	03/28/20
6,629	Dade	30	Male	No		Unknown	FL resident	03/28/20
6,630	Dade	33	Male	Unknown		Unknown	FL resident	03/28/20
6,631	Dade	39	Male	Unknown			FL resident	03/28/20
6,632	Dade	54	Unknown	Unknown		Unknown	FL resident	03/28/20
6,633	Dade	51	Male	Yes	FL; NJ	No	FL resident	03/28/20
6,634	Dade	42	Male	No		No	FL resident	03/28/20
6,635	Dade	34	Male	No		Yes	FL resident	03/28/20
6,636	Dade	31	Male	Unknown		Unknown	FL resident	03/28/20
6,637	Dade	57	Male	No		Yes	FL resident	03/28/20
6,638	Dade	36	Male	No		Yes	FL resident	03/28/20
6,639	Dade	34	Male	No		No	FL resident	03/28/20
6,640	Dade	50	Female	Unknown		Yes	FL resident	03/28/20
6,641	Dade	33	Female	No		Unknown	FL resident	03/28/20
6,642	Dade	54	Male	Unknown		No	FL resident	03/28/20
6,643	Dade	23	Male	No		No	FL resident	03/28/20
6,644	Dade	56	Female	Unknown		Yes	FL resident	03/28/20
6,645	Dade	47	Female	No		Yes	FL resident	03/28/20
6,646	Dade	54	Male	No		No	FL resident	03/28/20
6,647	Dade	29	Female	No		Unknown	FL resident	03/28/20
6,648	Dade	30	Female	No		No	FL resident	03/28/20
6,649	Dade	41	Male	No		Yes	FL resident	03/28/20
6,650	Dade	62	Female	Unknown			FL resident	03/28/20
6,651	Dade	43	Male	Unknown		Unknown	FL resident	03/28/20
6,652	Dade	60	Female	Yes	BAHAMAS; FL; MEXICO	Yes	FL resident	03/28/20
6,653	Dade	53	Female	Unknown		Yes	FL resident	03/28/20
6,654	Dade	67	Male	Yes	GA	No	FL resident	03/28/20
6,655	Dade	32	Male	No		No	FL resident	03/28/20
6,656	Dade	26	Female	No		Yes	FL resident	03/28/20
6,657	Dade	58	Female	No		No	FL resident	03/28/20
6,658	Dade	68	Female	No		No	FL resident	03/28/20
6,659	Dade	31	Male	Unknown		Unknown	FL resident	03/28/20
6,660	Dade	57	Male	No		Yes	FL resident	03/28/20
6,661	Dade	28	Male	Yes	FL; NY	Unknown	FL resident	03/28/20
6,662	Dade	70	Male	No		Yes	FL resident	03/28/20



# Coronavirus: line list of cases

Data verified as of Apr 21, 2020 at 10 AM

Data in this report are provisional and subject to change.

Case	County	Age	Gender	Travel related	Travel detail	Contact with a confirmed case	Jurisdiction	Date case counted
6,663	Dade	46	Female	No		No	FL resident	03/28/20
6,664	Dade	68	Male	Unknown			FL resident	03/28/20
6,665	Dade	25	Male	No		Yes	FL resident	03/28/20
6,666	Dade	53	Female	No		Yes	FL resident	03/28/20
6,667	Dade	41	Female	Unknown		Yes	FL resident	03/28/20
6,668	Dade	36	Female	Unknown		Yes	FL resident	03/28/20
6,669	Dade	59	Female	Unknown		Yes	FL resident	03/28/20
6,670	Dade	36	Male	No		No	FL resident	03/28/20
6,671	Dade	35	Male	No		No	FL resident	03/28/20
6,672	Dade	30	Female	Yes	FL; JAMAICA	Yes	FL resident	03/28/20
6,673	Dade	36	Male	Unknown		Unknown	FL resident	03/28/20
6,674	Dade	68	Female	No		No	FL resident	03/28/20
6,675	Dade	40	Female	No		Unknown	FL resident	03/28/20
6,676	Dade	38	Male	Yes	MD	No	FL resident	03/28/20
6,677	Dade	28	Unknown	No		Unknown	FL resident	03/28/20
6,678	Dade	73	Male	Unknown		Unknown	FL resident	03/28/20
6,679	Dade	50	Female	No		Yes	FL resident	03/28/20
6,680	Dade	19	Unknown	No		No	FL resident	03/28/20
6,681	Dade	54	Female	No		No	FL resident	03/28/20
6,682	Dade	24	Female	No		Unknown	FL resident	03/28/20
6,683	Dade	47	Male	Unknown		No	FL resident	03/28/20
6,684	Dade	16	Male	No		Unknown	FL resident	03/28/20
6,685	Dade	56	Male	No		Yes	FL resident	03/28/20
6,686	Dade	46	Male	No		No	FL resident	03/28/20
6,687	Dade	69	Female	No		Yes	FL resident	03/28/20
6,688	Dade	44	Male	No		Unknown	FL resident	03/28/20
6,689	Dade	39	Unknown	Unknown			FL resident	03/28/20
6,690	Dade	37	Male	No		Yes	FL resident	03/28/20
6,691	Dade	56	Female	Unknown			FL resident	03/28/20
6,692	Dade	33	Female	No		Yes	FL resident	03/28/20
6,693	Dade	70	Female	Unknown			FL resident	03/28/20
6,694	Dade	48	Female	Unknown			FL resident	03/28/20
6,695	Dade	52	Male	Unknown		Unknown	FL resident	03/28/20
6,696	Dade	30	Male	Unknown		Yes	FL resident	03/28/20
6,697	Dade	40	Male	Unknown			FL resident	03/28/20
6,698	Dade	26	Male	Unknown			FL resident	03/28/20
6,699	Dade	35	Unknown	No		No	FL resident	03/28/20
6,700	Dade	42	Male	Yes	NY	Yes	FL resident	03/28/20
6,701	Dade	23	Female	No		No	FL resident	03/28/20
6,702	Dade	41	Female	Yes	NY	Yes	FL resident	03/28/20
6,703	Dade	68	Male	Unknown		Yes	FL resident	03/28/20
6,704	Dade	29	Female	No		Yes	FL resident	03/28/20
6,705	Dade	58	Female	No		Yes	FL resident	03/28/20
6,706	Dade	53	Female	No		No	FL resident	03/28/20
6,707	Dade	57	Male	Unknown		Yes	FL resident	03/28/20
6,708	Dade	77	Male	No		No	FL resident	03/28/20
6,709	Dade	72	Male	Yes	FRANCE	Yes	FL resident	03/28/20
6,710	Dade	30	Male	No		No	FL resident	03/28/20
6,711	Dade	44	Male	No		No	FL resident	03/28/20
6,712	Dade	47	Female	No		No	FL resident	03/28/20
6,713	Dade	50	Male	Yes	NY	No	FL resident	03/28/20
6,714	Dade	33	Male	Unknown			FL resident	03/28/20
6,715	Dade	28	Female	No		Yes	FL resident	03/28/20
6,716	Dade	22	Female	Yes	CO; FL	Yes	FL resident	03/28/20
6,717	Dade	42	Male	No		Yes	FL resident	03/28/20
6,718	Dade	45	Female	No		Yes	FL resident	03/28/20
6,719	Dade	30	Male	Yes	NY	Unknown	FL resident	03/28/20
6,720	Dade	41	Female	No		Yes	FL resident	03/28/20
6,721	Dade	46	Male	Unknown		Unknown	FL resident	03/28/20
6,722	Dade	62	Male	Yes	UNITED KINGDOM	No	FL resident	03/28/20
6,723	Dade	47	Male	No		Unknown	FL resident	03/28/20
6,724	Dade	32	Male	No		Unknown	FL resident	03/28/20



# Coronavirus: line list of cases

Data verified as of Apr 21, 2020 at 10 AM

Data in this report are provisional and subject to change.

Case	County	Age	Gender	Travel related	Travel detail	Contact with a confirmed case	Jurisdiction	Date case counted
6,725	Dade	51	Male	Unknown			FL resident	03/28/20
6,726	Dade	70	Male	Unknown		No	FL resident	03/28/20
6,727	Dade	25	Male	No		Unknown	FL resident	03/28/20
6,728	Dade	32	Female	No		Unknown	FL resident	03/28/20
6,729	Dade	81	Male	No			FL resident	03/28/20
6,730	Dade	71	Male	Unknown		Yes	FL resident	03/28/20
6,731	Dade	30	Female	No		Yes	FL resident	03/28/20
6,732	Dade	30	Female	Yes	GA	Unknown	FL resident	03/28/20
6,733	Dade	59	Male	No		No	FL resident	03/28/20
6,734	Dade	54	Female	Unknown		Unknown	FL resident	03/28/20
6,735	Dade	24	Female	Yes	CO	No	FL resident	03/28/20
6,736	Dade	29	Male	No		Yes	FL resident	03/28/20
6,737	Dade	48	Male	Unknown		Yes	FL resident	03/28/20
6,738	Dade	26	Male	Yes	MEXICO	No	FL resident	03/28/20
6,739	Dade	54	Female	Yes	TN	Yes	FL resident	03/28/20
6,740	Dade	45	Male	Yes	FL; PUERTO RICO	Unknown	FL resident	03/28/20
6,741	Dade	50	Female	Yes	SPAIN	No	FL resident	03/28/20
6,742	Dade	61	Female	Yes	MEXICO	Yes	FL resident	03/28/20
6,743	Dade	64	Female	No		Yes	FL resident	03/28/20
6,744	Dade	34	Male	Yes	PERU	Yes	FL resident	03/28/20
6,745	Dade	30	Female	Yes	PERU	Yes	FL resident	03/28/20
6,746	Dade	80	Male	No		No	FL resident	03/28/20
6,747	Dade	70	Male	No		No	FL resident	03/28/20
6,748	Dade	74	Female	Unknown			FL resident	03/28/20
6,749	Dade	27	Male	Unknown			FL resident	03/28/20
6,750	Dade	33	Male	Unknown			FL resident	03/28/20
6,751	Dade	73	Male	No		Yes	FL resident	03/28/20
6,752	Dade	36	Female	No		Yes	FL resident	03/28/20
6,753	Dade	45	Male	No		No	FL resident	03/28/20
6,754	Dade	44	Female	Unknown		Yes	FL resident	03/28/20
6,755	Dade	27	Male	No		Unknown	FL resident	03/28/20
6,756	Dade	56	Female	No		Yes	FL resident	03/28/20
6,757	Dade	50	Male	Unknown			FL resident	03/28/20
6,758	Dade	23	Female	No		Yes	FL resident	03/28/20
6,759	Dade	40	Male	Yes	CA; FL; ISRAEL	Unknown	FL resident	03/28/20
6,760	Dade	58	Male	Unknown		Yes	FL resident	03/28/20
6,761	Dade	68	Male	No		No	FL resident	03/28/20
6,762	Dade	28	Female	Unknown			FL resident	03/28/20
6,763	Dade	34	Female	No		Yes	FL resident	03/28/20
6,764	Dade	58	Female	Unknown			FL resident	03/28/20
6,765	Dade	52	Male	No		Unknown	FL resident	03/28/20
6,766	Dade	83	Male	No		No	FL resident	03/28/20
6,767	Dade	79	Male	Unknown		Yes	FL resident	03/28/20
6,768	Dade	101	Female	Unknown		Yes	FL resident	03/28/20
6,769	Dade	60	Male	Unknown		Unknown	FL resident	03/28/20
6,770	Dade	33	Male	Unknown		Unknown	FL resident	03/28/20
6,771	Dade	67	Male	Unknown			FL resident	03/28/20
6,772	Dade	64	Female	No		Yes	FL resident	03/28/20
6,773	Dade	49	Female	No		Unknown	FL resident	03/28/20
6,774	Dade	55	Male	Unknown			FL resident	03/28/20
6,775	Dade	34	Male	Unknown			FL resident	03/28/20
6,776	Dade	38	Female	No		No	FL resident	03/28/20
6,777	Dade	36	Male	No		Yes	FL resident	03/28/20
6,778	Dade	28	Female	No		Unknown	FL resident	03/28/20
6,779	Dade	43	Female	Unknown			FL resident	03/28/20
6,780	Dade	86	Female	No		Yes	FL resident	03/28/20
6,781	Dade	79	Male	No		Unknown	FL resident	03/28/20
6,782	Dade	76	Female	No		Unknown	FL resident	03/28/20
6,783	Dade	68	Female	No		No	FL resident	03/28/20
6,784	Dade	66	Male	Unknown		Yes	FL resident	03/28/20
6,785	Dade	45	Male	No		Unknown	FL resident	03/28/20
6,786	Dade	52	Female	No		Unknown	FL resident	03/28/20



# Coronavirus: line list of cases

Data verified as of Apr 21, 2020 at 10 AM

Data in this report are provisional and subject to change.

Case	County	Age	Gender	Travel related	Travel detail	Contact with a confirmed case	Jurisdiction	Date case counted
6,787	Dade	51	Female	No		Yes	FL resident	03/28/20
6,788	Dade	42	Female	No		Unknown	FL resident	03/28/20
6,789	Dade	31	Female	No		No	FL resident	03/28/20
6,790	Dade	45	Female	Unknown		Yes	FL resident	03/28/20
6,791	Dade	43	Male	No		Unknown	FL resident	03/28/20
6,792	Dade	74	Male	No		Unknown	FL resident	03/28/20
6,793	Dade	40	Male	No		Yes	FL resident	03/28/20
6,794	Dade	23	Female	Unknown		Unknown	FL resident	03/28/20
6,795	Dade	59	Male	No		No	FL resident	03/28/20
6,796	Dade	16	Female	No		Yes	FL resident	03/28/20
6,797	Dade	55	Male	Unknown		Unknown	FL resident	03/28/20
6,798	Dade	44	Female	No		Unknown	FL resident	03/28/20
6,799	Dade	46	Female	Yes	France; GA; Puerto Rico; Spain	Yes	FL resident	03/28/20
6,800	Dade	51	Male	Yes	France; GA; Puerto Rico; Spain	Yes	FL resident	03/28/20
6,801	Dade	83	Female	No		Yes	FL resident	03/28/20
6,802	Dade	71	Male	No		Yes	FL resident	03/28/20
6,803	Dade	65	Female	Unknown		Unknown	FL resident	03/28/20
6,804	Dade	48	Male	No		Yes	FL resident	03/28/20
6,805	Dade	44	Female	No		Unknown	FL resident	03/28/20
6,806	Dade	57	Male	Unknown		Unknown	FL resident	03/28/20
6,807	Dade	72	Male	Unknown			FL resident	03/28/20
6,808	Dade	50	Male	Unknown			FL resident	03/28/20
6,809	Dade	48	Male	Unknown			FL resident	03/28/20
6,810	Dade	60	Female	Unknown		Unknown	FL resident	03/28/20
6,811	Dade	87	Female	Unknown		Unknown	FL resident	03/28/20
6,812	Dade	59	Male	Unknown			FL resident	03/28/20
6,813	Dade	57	Female	No		Unknown	FL resident	03/28/20
6,814	Dade	24	Male	No		Yes	FL resident	03/28/20
6,815	Dade	50	Female	Unknown		Unknown	FL resident	03/28/20
6,816	Dade	51	Female	No		Yes	FL resident	03/28/20
6,817	Dade	57	Male	No		No	FL resident	03/28/20
6,818	Dade	32	Male	No		Yes	FL resident	03/28/20
6,819	Dade	52	Female	Unknown		Unknown	FL resident	03/28/20
6,820	Dade	53	Male	No		Unknown	FL resident	03/28/20
6,821	Dade	82	Female	Unknown		Unknown	FL resident	03/28/20
6,822	Dade	46	Female	No		No	FL resident	03/28/20
6,823	Dade	38	Male	Unknown			FL resident	03/28/20
6,824	Dade	27	Female	Unknown		Unknown	FL resident	03/28/20
6,825	Dade	32	Female	No		Unknown	FL resident	03/28/20
6,826	Dade	52	Male	Unknown		Unknown	FL resident	03/28/20
6,827	Dade	61	Male	No		No	FL resident	03/28/20
6,828	Dade	72	Male	Yes	CO	No	FL resident	03/28/20
6,829	Dade	64	Female	No		Yes	FL resident	03/28/20
6,830	Dade	60	Male	Yes	CANADA; SPAIN	Unknown	FL resident	03/28/20
6,831	Dade	53	Male	No		Yes	FL resident	03/28/20
6,832	Dade	34	Female	Unknown		Yes	FL resident	03/28/20
6,833	Dade	35	Male	No		Yes	FL resident	03/28/20
6,834	Dade	20	Female	Yes	FRANCE; SPAIN	Yes	FL resident	03/28/20
6,835	Dade	34	Male	No		Yes	FL resident	03/28/20
6,836	Dade	91	Male	No		Unknown	FL resident	03/28/20
6,837	Dade	24	Female	Yes	NY	Unknown	FL resident	03/28/20
6,838	Dade	80	Female	Unknown		Yes	FL resident	03/28/20
6,839	Dade	76	Female	Unknown		Unknown	FL resident	03/28/20
6,840	Dade	68	Female	No		No	FL resident	03/28/20
6,841	Dade	68	Male	Unknown		No	FL resident	03/28/20
6,842	Dade	89	Male	Unknown		Unknown	FL resident	03/28/20
6,843	Dade	38	Male	Unknown		Unknown	FL resident	03/28/20
6,844	Dade	66	Female	Unknown		Yes	FL resident	03/28/20
6,845	Dade	28	Male	Yes	FL; NY	No	FL resident	03/28/20
6,846	Dade	59	Male	Unknown		Yes	FL resident	03/28/20
6,847	Dade	31	Female	No		No	FL resident	03/28/20
6,848	Dade	69	Male	Yes	CUBA	Yes	FL resident	03/28/20



# Coronavirus: line list of cases

Data verified as of Apr 21, 2020 at 10 AM

Data in this report are provisional and subject to change.

Case	County	Age	Gender	Travel related	Travel detail	Contact with a confirmed case	Jurisdiction	Date case counted
6,849	Dade	36	Male	No		No	FL resident	03/28/20
6,850	Dade	68	Male	Unknown		Yes	FL resident	03/28/20
6,851	Dade	47	Female	No		Unknown	FL resident	03/28/20
6,852	Dade	52	Male	No		Unknown	FL resident	03/28/20
6,853	Dade	46	Male	Unknown		Unknown	FL resident	03/28/20
6,854	Dade	83	Male	No		Unknown	FL resident	03/28/20
6,855	Dade	49	Female	No		Unknown	FL resident	03/28/20
6,856	Dade	80	Female	Unknown			FL resident	03/28/20
6,857	Dade	27	Male	No		No	FL resident	03/28/20
6,858	Dade	25	Male	Unknown		Unknown	FL resident	03/29/20
6,859	Dade	82	Male	Unknown			FL resident	03/29/20
6,860	Dade	54	Male	Unknown			FL resident	03/29/20
6,861	Dade	79	Female	No		No	FL resident	03/29/20
6,862	Dade	95	Female	Unknown		Unknown	FL resident	03/29/20
6,863	Dade	73	Female	Unknown			FL resident	03/29/20
6,864	Dade	89	Female	Unknown			FL resident	03/29/20
6,865	Dade	77	Female	No		Yes	FL resident	03/29/20
6,866	Dade	75	Male	Yes	ECUADOR	Unknown	FL resident	03/29/20
6,867	Dade	44	Male	Unknown		Unknown	FL resident	03/29/20
6,868	Dade	33	Female	Unknown			FL resident	03/29/20
6,869	Dade	64	Female	No		Yes	FL resident	03/29/20
6,870	Dade	77	Male	Yes	FL; NY	Unknown	FL resident	03/29/20
6,871	Dade	86	Male	No		No	FL resident	03/29/20
6,872	Dade	45	Male	No		Unknown	FL resident	03/29/20
6,873	Dade	56	Male	Unknown		Yes	FL resident	03/29/20
6,874	Dade	34	Female	No		Yes	FL resident	03/29/20
6,875	Dade	56	Male	No		Unknown	FL resident	03/29/20
6,876	Dade	31	Male	No		Unknown	FL resident	03/29/20
6,877	Dade	48	Female	No		Unknown	FL resident	03/29/20
6,878	Dade	31	Male	Unknown		Yes	FL resident	03/29/20
6,879	Dade	32	Female	No		Yes	FL resident	03/29/20
6,880	Dade	46	Male	No		Unknown	FL resident	03/29/20
6,881	Dade	24	Female	Unknown		No	FL resident	03/29/20
6,882	Dade	36	Male	No		Yes	FL resident	03/29/20
6,883	Dade	57	Female	No		Yes	FL resident	03/29/20
6,884	Dade	50	Male	Unknown			FL resident	03/29/20
6,885	Dade	60	Male	Unknown		Yes	FL resident	03/29/20
6,886	Dade	58	Male	Unknown		No	FL resident	03/29/20
6,887	Dade	79	Female	Unknown			FL resident	03/29/20
6,888	Dade	55	Female	No		No	FL resident	03/29/20
6,889	Dade	16	Male	No		Yes	FL resident	03/29/20
6,890	Dade	57	Male	No		Yes	FL resident	03/29/20
6,891	Dade	61	Female	No		No	FL resident	03/29/20
6,892	Dade	52	Male	No		No	FL resident	03/29/20
6,893	Dade	28	Female	Unknown		Unknown	FL resident	03/29/20
6,894	Dade	42	Male	No		No	FL resident	03/29/20
6,895	Dade	56	Male	No		Yes	FL resident	03/29/20
6,896	Dade	60	Female	Unknown			FL resident	03/29/20
6,897	Dade	31	Female	No		Unknown	FL resident	03/29/20
6,898	Dade	46	Male	Unknown		Yes	FL resident	03/29/20
6,899	Dade	28	Male	Unknown		No	FL resident	03/29/20
6,900	Dade	27	Male	No		Unknown	FL resident	03/29/20
6,901	Dade	25	Female	Unknown			FL resident	03/29/20
6,902	Dade	73	Female	Unknown		Unknown	FL resident	03/29/20
6,903	Dade	35	Female	Unknown		Yes	FL resident	03/29/20
6,904	Dade	32	Male	No		No	FL resident	03/29/20
6,905	Dade	62	Male	Yes	FL; NY	Yes	FL resident	03/29/20
6,906	Dade	29	Female	No		Unknown	FL resident	03/29/20
6,907	Dade	29	Female	Unknown			FL resident	03/29/20
6,908	Dade	64	Male	Yes	FL; ID	Unknown	FL resident	03/29/20
6,909	Dade	33	Male	No		Unknown	FL resident	03/29/20
6,910	Dade	39	Male	No		Unknown	FL resident	03/29/20



# Coronavirus: line list of cases

Data verified as of Apr 21, 2020 at 10 AM

Data in this report are provisional and subject to change.

Case	County	Age	Gender	Travel related	Travel detail	Contact with a confirmed case	Jurisdiction	Date case counted
6,911	Dade	34	Male	Unknown			FL resident	03/29/20
6,912	Dade	28	Female	Unknown			FL resident	03/29/20
6,913	Dade	38	Female	Unknown		Yes	FL resident	03/29/20
6,914	Dade	33	Male	No			FL resident	03/29/20
6,915	Dade	22	Male	No		Yes	FL resident	03/29/20
6,916	Dade	49	Female	Unknown			FL resident	03/29/20
6,917	Dade	20	Female	Yes	SPAIN	No	FL resident	03/29/20
6,918	Dade	26	Female	No		No	FL resident	03/29/20
6,919	Dade	37	Male	Unknown		Unknown	FL resident	03/29/20
6,920	Dade	28	Male	No		Unknown	FL resident	03/29/20
6,921	Dade	55	Female	Unknown		Unknown	FL resident	03/29/20
6,922	Dade	35	Male	Yes	WA	Unknown	FL resident	03/29/20
6,923	Dade	21	Male	Unknown		Unknown	FL resident	03/29/20
6,924	Dade	26	Male	Unknown		No	FL resident	03/29/20
6,925	Dade	41	Male	No			FL resident	03/29/20
6,926	Dade	81	Female	Unknown		Unknown	FL resident	03/29/20
6,927	Dade	76	Male	No		Unknown	FL resident	03/29/20
6,928	Dade	70	Male	Yes	CO	Yes	FL resident	03/29/20
6,929	Dade	57	Female	Yes	CO	Yes	FL resident	03/29/20
6,930	Dade	54	Male	No		Yes	FL resident	03/29/20
6,931	Dade	71	Female	No		No	FL resident	03/29/20
6,932	Dade	26	Male	No		No	FL resident	03/29/20
6,933	Dade	48	Female	No		Yes	FL resident	03/29/20
6,934	Dade	58	Male	No		Unknown	FL resident	03/29/20
6,935	Dade	44	Male	No		Unknown	FL resident	03/29/20
6,936	Dade	56	Male	No		Unknown	FL resident	03/29/20
6,937	Dade	30	Male	Yes	MOROCCO	No	FL resident	03/29/20
6,938	Dade	51	Male	Yes	ECUADOR	Yes	FL resident	03/29/20
6,939	Dade	29	Male	Yes	COSTA RICA; DOMINICAN REPUBLIC; ECUADOR	No	FL resident	03/29/20
6,940	Dade	63	Female	Yes	DOMINICAN REPUBLIC	No	FL resident	03/29/20
6,941	Dade	24	Male	Unknown		Unknown	FL resident	03/29/20
6,942	Dade	29	Male	Unknown		Unknown	FL resident	03/29/20
6,943	Dade	48	Female	No		Yes	FL resident	03/29/20
6,944	Dade	64	Male	No		Unknown	FL resident	03/29/20
6,945	Dade	46	Female	Unknown			FL resident	03/29/20
6,946	Dade	55	Female	No		Yes	FL resident	03/29/20
6,947	Dade	55	Male	Unknown		Yes	FL resident	03/29/20
6,948	Dade	29	Male	No		Yes	FL resident	03/29/20
6,949	Dade	59	Female	Unknown		Yes	FL resident	03/29/20
6,950	Dade	36	Female	Unknown		Unknown	FL resident	03/29/20
6,951	Dade	24	Male	No		Unknown	FL resident	03/29/20
6,952	Dade	49	Male	Unknown		Unknown	FL resident	03/29/20
6,953	Dade	54	Male	No		Unknown	FL resident	03/29/20
6,954	Dade	72	Female	Yes	ECUADOR	Unknown	FL resident	03/29/20
6,955	Dade	48	Male	Unknown			FL resident	03/29/20
6,956	Dade	45	Female	No		Unknown	FL resident	03/29/20
6,957	Dade	94	Female	No		Unknown	FL resident	03/29/20
6,958	Dade	60	Male	Yes	COLOMBIA	Unknown	FL resident	03/29/20
6,959	Dade	42	Male	No		Yes	FL resident	03/29/20
6,960	Dade	35	Male	No		No	FL resident	03/29/20
6,961	Dade	31	Male	Yes	FL; GEORGIA	Unknown	FL resident	03/29/20
6,962	Dade	55	Male	No		Unknown	FL resident	03/29/20
6,963	Dade	60	Female	No		No	FL resident	03/29/20
6,964	Dade	37	Male	No		Unknown	FL resident	03/29/20
6,965	Dade	65	Female	Unknown		Yes	FL resident	03/29/20
6,966	Dade	50	Male	Yes	U.S. VIRGIN ISLANDS	Unknown	FL resident	03/29/20
6,967	Dade	42	Male	Unknown		Yes	FL resident	03/29/20
6,968	Dade	46	Female	Unknown			FL resident	03/29/20
6,969	Dade	20	Male	No		Yes	FL resident	03/29/20
6,970	Dade	47	Male	No		Unknown	FL resident	03/29/20
6,971	Dade	36	Male	Unknown		Yes	FL resident	03/29/20



# Coronavirus: line list of cases

Data verified as of Apr 21, 2020 at 10 AM

Data in this report are provisional and subject to change.

Case	County	Age	Gender	Travel related	Travel detail	Contact with a confirmed case	Jurisdiction	Date case counted
6,972	Dade	26	Female	Yes	NY	Unknown	FL resident	03/29/20
6,973	Dade	37	Male	Unknown		Unknown	FL resident	03/29/20
6,974	Dade	39	Female	Yes	FL; MA	Yes	FL resident	03/29/20
6,975	Dade	39	Male	No		Unknown	FL resident	03/29/20
6,976	Dade	4	Female	No		Yes	FL resident	03/29/20
6,977	Dade	23	Male	Unknown		Yes	FL resident	03/29/20
6,978	Dade	28	Male	No		No	FL resident	03/29/20
6,979	Dade	27	Male	Yes	CA; FL; NE	Yes	FL resident	03/29/20
6,980	Dade	54	Female	No		No	FL resident	03/29/20
6,981	Dade	38	Female	Unknown		Yes	FL resident	03/29/20
6,982	Dade	46	Male	No		No	FL resident	03/29/20
6,983	Dade	62	Female	No		No	FL resident	03/29/20
6,984	Dade	45	Male	No		Unknown	FL resident	03/29/20
6,985	Dade	34	Male	No		Yes	FL resident	03/29/20
6,986	Dade	46	Male	No		No	FL resident	03/29/20
6,987	Dade	58	Female	Yes	NY	Yes	FL resident	03/29/20
6,988	Dade	23	Male	No		Unknown	FL resident	03/29/20
6,989	Dade	32	Male	No		Yes	FL resident	03/29/20
6,990	Dade	29	Male	Unknown		Unknown	FL resident	03/29/20
6,991	Dade	23	Male	Yes	CO	Yes	FL resident	03/29/20
6,992	Dade	27	Female	No		Yes	FL resident	03/29/20
6,993	Dade	23	Female	Unknown		Unknown	FL resident	03/29/20
6,994	Dade	89	Male	Unknown		Unknown	FL resident	03/29/20
6,995	Dade	48	Male	Unknown		Yes	FL resident	03/29/20
6,996	Dade	74	Male	No		Yes	FL resident	03/29/20
6,997	Dade	66	Female	No		No	FL resident	03/29/20
6,998	Dade	50	Female	No		Yes	FL resident	03/29/20
6,999	Dade	67	Male	Unknown		Unknown	FL resident	03/29/20
7,000	Dade	39	Female	No		No	FL resident	03/29/20
7,001	Dade	44	Male	No		Unknown	FL resident	03/29/20
7,002	Dade	56	Male	No		Unknown	FL resident	03/29/20
7,003	Dade	63	Female	Unknown		Unknown	FL resident	03/29/20
7,004	Dade	23	Female	No		No	FL resident	03/29/20
7,005	Dade	44	Male	Unknown			FL resident	03/29/20
7,006	Dade	28	Male	No		Yes	FL resident	03/29/20
7,007	Dade	19	Female	No		Unknown	FL resident	03/29/20
7,008	Dade	31	Female	No		Yes	FL resident	03/29/20
7,009	Dade	39	Male	No		Yes	FL resident	03/29/20
7,010	Dade	61	Male	No		Yes	FL resident	03/29/20
7,011	Dade	28	Male	No		Yes	FL resident	03/29/20
7,012	Dade	88	Female	No		Yes	FL resident	03/29/20
7,013	Dade	21	Female	Unknown			FL resident	03/29/20
7,014	Dade	54	Male	Unknown		Unknown	FL resident	03/29/20
7,015	Dade	38	Male	Yes	AL	Unknown	FL resident	03/29/20
7,016	Dade	60	Female	No		Unknown	FL resident	03/29/20
7,017	Dade	49	Male	No		Unknown	FL resident	03/29/20
7,018	Dade	58	Female	Yes	SC	Yes	FL resident	03/29/20
7,019	Dade	57	Male	No		Yes	FL resident	03/29/20
7,020	Dade	26	Male	Unknown			FL resident	03/29/20
7,021	Dade	49	Female	Unknown		No	FL resident	03/29/20
7,022	Dade	30	Male	Unknown		Unknown	FL resident	03/29/20
7,023	Dade	56	Male	Yes	FL; LEBANON	Yes	FL resident	03/29/20
7,024	Dade	46	Male	No		No	FL resident	03/29/20
7,025	Dade	29	Male	No		Unknown	FL resident	03/29/20
7,026	Dade	37	Female	No		Yes	FL resident	03/29/20
7,027	Dade	69	Female	Unknown			FL resident	03/29/20
7,028	Dade	72	Female	No		Yes	FL resident	03/29/20
7,029	Dade	27	Female	Unknown		Unknown	FL resident	03/29/20
7,030	Dade	84	Male	No		Yes	FL resident	03/29/20
7,031	Dade	40	Female	No		Yes	FL resident	03/29/20
7,032	Dade	57	Male	Yes	HONG KONG	Yes	FL resident	03/29/20
7,033	Dade	32	Male	No		No	FL resident	03/29/20



# Coronavirus: line list of cases

Data verified as of Apr 21, 2020 at 10 AM

Data in this report are provisional and subject to change.

Case	County	Age	Gender	Travel related	Travel detail	Contact with a confirmed case	Jurisdiction	Date case counted
7,034	Dade	40	Male	Unknown			FL resident	03/29/20
7,035	Dade	56	Male	No		Unknown	FL resident	03/29/20
7,036	Dade	91	Female	No		No	FL resident	03/29/20
7,037	Dade	91	Female	Unknown			FL resident	03/29/20
7,038	Dade	69	Male	No		No	FL resident	03/29/20
7,039	Dade	53	Male	Yes	NY	No	FL resident	03/29/20
7,040	Dade	52	Female	No		No	FL resident	03/29/20
7,041	Dade	51	Female	No		Yes	FL resident	03/29/20
7,042	Dade	77	Male	No		Yes	FL resident	03/29/20
7,043	Dade	33	Male	No		Yes	FL resident	03/29/20
7,044	Dade	77	Male	No		Yes	FL resident	03/29/20
7,045	Dade	81	Male	Unknown		Unknown	FL resident	03/29/20
7,046	Dade	48	Male	Unknown		Unknown	FL resident	03/29/20
7,047	Dade	31	Female	Unknown			FL resident	03/29/20
7,048	Dade	36	Male	No		No	FL resident	03/29/20
7,049	Dade	52	Male	No		Unknown	FL resident	03/29/20
7,050	Dade	62	Male	No		Yes	FL resident	03/29/20
7,051	Dade	22	Male	No		Yes	FL resident	03/29/20
7,052	Dade	39	Male	No		No	FL resident	03/29/20
7,053	Dade	59	Male	Yes	NJ	No	FL resident	03/29/20
7,054	Dade	40	Male	Unknown			FL resident	03/29/20
7,055	Dade	57	Female	No		Yes	FL resident	03/29/20
7,056	Dade	56	Female	No		Yes	FL resident	03/29/20
7,057	Dade	49	Male	Yes	Brazil	Yes	FL resident	03/29/20
7,058	Dade	50	Female	No		Yes	FL resident	03/29/20
7,059	Dade	28	Male	No		Yes	FL resident	03/29/20
7,060	Dade	63	Male	Unknown			FL resident	03/29/20
7,061	Dade	88	Female	No		No	FL resident	03/29/20
7,062	Dade	30	Female	Unknown			FL resident	03/29/20
7,063	Dade	45	Male	No		Unknown	FL resident	03/29/20
7,064	Dade	55	Male	Unknown		Unknown	FL resident	03/29/20
7,065	Dade	89	Female	Unknown			FL resident	03/29/20
7,066	Dade	61	Male	No		Yes	FL resident	03/29/20
7,067	Dade	43	Female	Unknown		Yes	FL resident	03/29/20
7,068	Dade	84	Female	No		Yes	FL resident	03/29/20
7,069	Dade	49	Male	Unknown			FL resident	03/29/20
7,070	Dade	82	Female	Unknown		Unknown	FL resident	03/29/20
7,071	Dade	48	Female	No		Yes	FL resident	03/29/20
7,072	Dade	56	Male	Unknown			FL resident	03/29/20
7,073	Dade	40	Female	Unknown			FL resident	03/29/20
7,074	Dade	85	Female	Unknown		Unknown	FL resident	03/29/20
7,075	Dade	16	Female	Yes	FL; TN	Yes	FL resident	03/29/20
7,076	Dade	52	Male	Unknown		Unknown	FL resident	03/29/20
7,077	Dade	69	Female	Unknown			FL resident	03/29/20
7,078	Dade	22	Female	Unknown			FL resident	03/29/20
7,079	Dade	80	Female	Unknown			FL resident	03/29/20
7,080	Dade	80	Female	Unknown		No	FL resident	03/29/20
7,081	Dade	60	Female	No		Yes	FL resident	03/29/20
7,082	Dade	80	Male	No		Yes	FL resident	03/29/20
7,083	Dade	80	Female	No		Unknown	FL resident	03/29/20
7,084	Dade	84	Female	No		Unknown	FL resident	03/29/20
7,085	Dade	49	Male	No		No	FL resident	03/29/20
7,086	Dade	57	Male	Unknown			FL resident	03/29/20
7,087	Dade	51	Male	No		Yes	FL resident	03/29/20
7,088	Dade	75	Male	No		No	FL resident	03/29/20
7,089	Dade	23	Male	Yes	UNITED KINGDOM	Unknown	FL resident	03/29/20
7,090	Dade	43	Female	No		Unknown	FL resident	03/29/20
7,091	Dade	56	Female	Unknown			FL resident	03/29/20
7,092	Dade	52	Male	No		Unknown	FL resident	03/29/20
7,093	Dade	56	Female	Unknown			FL resident	03/29/20
7,094	Dade	24	Male	No		Yes	FL resident	03/29/20
7,095	Dade	62	Female	No		Unknown	FL resident	03/29/20



# Coronavirus: line list of cases

Data verified as of Apr 21, 2020 at 10 AM

Data in this report are provisional and subject to change.

Case	County	Age	Gender	Travel related	Travel detail	Contact with a confirmed case	Jurisdiction	Date case counted
7,096	Dade	33	Female	Yes	FRENCH GUIANA	No	FL resident	03/29/20
7,097	Dade	46	Male	Unknown			FL resident	03/29/20
7,098	Dade	36	Male	No		Yes	FL resident	03/29/20
7,099	Dade	63	Female	Unknown		Unknown	FL resident	03/29/20
7,100	Dade	42	Female	No		Unknown	FL resident	03/29/20
7,101	Dade	47	Male	Unknown		Unknown	FL resident	03/29/20
7,102	Dade	33	Male	No		Yes	FL resident	03/29/20
7,103	Dade	50	Male	Unknown			FL resident	03/29/20
7,104	Dade	67	Male	Unknown		Unknown	FL resident	03/29/20
7,105	Dade	56	Female	No		Unknown	FL resident	03/29/20
7,106	Dade	58	Male	Unknown		Yes	FL resident	03/29/20
7,107	Dade	30	Female	No		Yes	FL resident	03/29/20
7,108	Dade	50	Male	No		Unknown	FL resident	03/29/20
7,109	Dade	83	Male	Unknown		Unknown	FL resident	03/29/20
7,110	Dade	20	Male	No		Yes	FL resident	03/29/20
7,111	Dade	54	Female	Unknown			FL resident	03/29/20
7,112	Dade	53	Female	Unknown		Yes	FL resident	03/29/20
7,113	Dade	34	Male	Unknown		Unknown	FL resident	03/29/20
7,114	Dade	46	Female	Unknown		Unknown	FL resident	03/29/20
7,115	Dade	28	Male	Yes	FL; GA	Yes	FL resident	03/29/20
7,116	Dade	47	Female	Unknown		Yes	FL resident	03/29/20
7,117	Dade	50	Male	No		Yes	FL resident	03/29/20
7,118	Dade	28	Female	Unknown			FL resident	03/29/20
7,119	Dade	63	Female	No		Unknown	FL resident	03/29/20
7,120	Dade	68	Female	Yes	NY	Yes	FL resident	03/29/20
7,121	Dade	82	Male	Unknown		Yes	FL resident	03/29/20
7,122	Dade	42	Female	No		No	FL resident	03/29/20
7,123	Dade	24	Female	No		Yes	FL resident	03/29/20
7,124	Dade	49	Female	No		Unknown	FL resident	03/29/20
7,125	Dade	27	Female	No		Yes	FL resident	03/29/20
7,126	Dade	55	Female	Unknown		Unknown	FL resident	03/29/20
7,127	Dade	32	Male	No		No	FL resident	03/29/20
7,128	Dade	31	Male	No		No	FL resident	03/29/20
7,129	Dade	52	Female	No		Yes	FL resident	03/29/20
7,130	Dade	53	Female	No		Unknown	FL resident	03/29/20
7,131	Dade	58	Female	No		Yes	FL resident	03/29/20
7,132	Dade	50	Male	No		Yes	FL resident	03/29/20
7,133	Dade	38	Female	Unknown		Unknown	FL resident	03/29/20
7,134	Dade	23	Male	Unknown		No	FL resident	03/29/20
7,135	Dade	42	Male	Unknown			FL resident	03/29/20
7,136	Dade	52	Male	Unknown			FL resident	03/29/20
7,137	Dade	27	Female	No		Unknown	FL resident	03/29/20
7,138	Dade	4	Male	Unknown		Yes	FL resident	03/29/20
7,139	Dade	24	Female	No		Yes	FL resident	03/29/20
7,140	Dade	61	Female	No		Yes	FL resident	03/29/20
7,141	Dade	51	Female	Unknown		Yes	FL resident	03/29/20
7,142	Dade	32	Male	Unknown		Unknown	FL resident	03/29/20
7,143	Dade	21	Female	Unknown		Unknown	FL resident	03/29/20
7,144	Dade	46	Male	Unknown			FL resident	03/29/20
7,145	Dade	30	Male	Unknown		Yes	FL resident	03/29/20
7,146	Dade	56	Male	Unknown		Yes	FL resident	03/29/20
7,147	Dade	23	Male	Unknown		Unknown	FL resident	03/29/20
7,148	Dade	60	Female	Unknown		Unknown	FL resident	03/29/20
7,149	Dade	66	Male	No		Yes	FL resident	03/29/20
7,150	Dade	48	Male	Unknown			FL resident	03/29/20
7,151	Dade	51	Male	No		Yes	FL resident	03/29/20
7,152	Dade	27	Male	No		Yes	FL resident	03/29/20
7,153	Dade	29	Female	No		Yes	FL resident	03/29/20
7,154	Dade	41	Female	No			FL resident	03/29/20
7,155	Dade	56	Female	No		No	FL resident	03/29/20
7,156	Dade	44	Female	No		Yes	FL resident	03/29/20
7,157	Dade	48	Female	No		Yes	FL resident	03/29/20



# Coronavirus: line list of cases

Data verified as of Apr 21, 2020 at 10 AM

Data in this report are provisional and subject to change.

Case	County	Age	Gender	Travel related	Travel detail	Contact with a confirmed case	Jurisdiction	Date case counted
7,158	Dade	33	Female	Unknown		Unknown	FL resident	03/29/20
7,159	Dade	37	Male	Unknown			FL resident	03/29/20
7,160	Dade	45	Male	Unknown		Unknown	FL resident	03/29/20
7,161	Dade	28	Female	No		Yes	FL resident	03/29/20
7,162	Dade	65	Female	No		Yes	FL resident	03/29/20
7,163	Dade	47	Male	Unknown			FL resident	03/29/20
7,164	Dade	54	Male	Unknown		Yes	FL resident	03/29/20
7,165	Dade	28	Male	No			FL resident	03/29/20
7,166	Dade	36	Male	Unknown		No	FL resident	03/29/20
7,167	Dade	52	Female	No		Yes	FL resident	03/29/20
7,168	Dade	47	Male	No			FL resident	03/29/20
7,169	Dade	47	Male	Unknown		Unknown	FL resident	03/29/20
7,170	Dade	40	Female	No		No	FL resident	03/29/20
7,171	Dade	42	Male	Unknown		Yes	FL resident	03/29/20
7,172	Dade	32	Female	No		Unknown	FL resident	03/29/20
7,173	Dade	46	Male	No		Unknown	FL resident	03/29/20
7,174	Dade	29	Male	Unknown			FL resident	03/29/20
7,175	Dade	28	Male	No		Unknown	FL resident	03/29/20
7,176	Dade	76	Female	No		Yes	FL resident	03/29/20
7,177	Dade	94	Female	No		Yes	FL resident	03/29/20
7,178	Dade	44	Male	No		No	FL resident	03/29/20
7,179	Dade	57	Female	No		Yes	FL resident	03/29/20
7,180	Dade	69	Female	Unknown		Yes	FL resident	03/29/20
7,181	Dade	86	Male	No		No	FL resident	03/29/20
7,182	Dade	53	Female	Unknown			FL resident	03/29/20
7,183	Dade	51	Male	Unknown		Unknown	FL resident	03/29/20
7,184	Dade	64	Male	No		Unknown	FL resident	03/29/20
7,185	Dade	36	Male	No		No	FL resident	03/29/20
7,186	Dade	29	Female	Yes	DC	Unknown	FL resident	03/29/20
7,187	Dade	82	Female	No		Unknown	FL resident	03/29/20
7,188	Dade	69	Female	Unknown			FL resident	03/29/20
7,189	Dade	36	Male	Unknown			FL resident	03/29/20
7,190	Dade	53	Male	No		Yes	FL resident	03/29/20
7,191	Dade	65	Male	No		No	FL resident	03/29/20
7,192	Dade	53	Male	No		Yes	FL resident	03/29/20
7,193	Dade	80	Female	Unknown		Unknown	FL resident	03/29/20
7,194	Dade	60	Male	No		No	FL resident	03/29/20
7,195	Dade	34	Male	Unknown		Unknown	FL resident	03/29/20
7,196	Dade	57	Male	No		No	FL resident	03/29/20
7,197	Dade	69	Female	Unknown		No	FL resident	03/29/20
7,198	Dade	42	Male	Unknown		Unknown	FL resident	03/29/20
7,199	Dade	63	Male	Unknown		Yes	FL resident	03/29/20
7,200	Dade	46	Male	Unknown			FL resident	03/29/20
7,201	Dade	41	Male	No		Yes	FL resident	03/29/20
7,202	Dade	70	Female	Unknown		Unknown	FL resident	03/29/20
7,203	Dade	26	Male	No		Unknown	FL resident	03/30/20
7,204	Dade	82	Male	Unknown			FL resident	03/30/20
7,205	Dade	67	Male	Unknown			FL resident	03/30/20
7,206	Dade	58	Female	Unknown		Yes	FL resident	03/30/20
7,207	Dade	38	Male	No		Yes	FL resident	03/30/20
7,208	Dade	25	Male	Yes	COLOMBIA; FL	Unknown	FL resident	03/30/20
7,209	Dade	62	Male	Unknown		Unknown	FL resident	03/30/20
7,210	Dade	34	Male	No		Unknown	FL resident	03/30/20
7,211	Dade	30	Female	No		No	FL resident	03/30/20
7,212	Dade	58	Female	No		No	FL resident	03/30/20
7,213	Dade	35	Male	No		Yes	FL resident	03/30/20
7,214	Dade	55	Male	Unknown		Unknown	FL resident	03/30/20
7,215	Dade	38	Female	Yes	CANADA	No	FL resident	03/30/20
7,216	Dade	51	Female	Unknown		No	FL resident	03/30/20
7,217	Dade	19	Male	No		Unknown	FL resident	03/30/20
7,218	Dade	62	Female	Unknown		Yes	FL resident	03/30/20
7,219	Dade	36	Male	No		Yes	FL resident	03/30/20



# Coronavirus: line list of cases

Data verified as of Apr 21, 2020 at 10 AM

Data in this report are provisional and subject to change.

Case	County	Age	Gender	Travel related	Travel detail	Contact with a confirmed case	Jurisdiction	Date case counted
7,220	Dade	59	Female	No		No	FL resident	03/30/20
7,221	Dade	21	Female	No		No	FL resident	03/30/20
7,222	Dade	59	Female	No		Unknown	FL resident	03/30/20
7,223	Dade	72	Male	Unknown		Yes	FL resident	03/30/20
7,224	Dade	54	Male	No		Yes	FL resident	03/30/20
7,225	Dade	79	Female	No		No	FL resident	03/30/20
7,226	Dade	71	Female	No		Yes	FL resident	03/30/20
7,227	Dade	2	Male	No		Yes	FL resident	03/30/20
7,228	Dade	52	Male	No		Yes	FL resident	03/30/20
7,229	Dade	34	Male	Unknown		Yes	FL resident	03/30/20
7,230	Dade	30	Male	No		Yes	FL resident	03/30/20
7,231	Dade	60	Male	No		No	FL resident	03/30/20
7,232	Dade	54	Female	Unknown		Unknown	FL resident	03/30/20
7,233	Dade	50	Female	No		Yes	FL resident	03/30/20
7,234	Dade	48	Male	No		Unknown	FL resident	03/30/20
7,235	Dade	26	Female	No		Yes	FL resident	03/30/20
7,236	Dade	61	Male	No		Unknown	FL resident	03/30/20
7,237	Dade	50	Female	No		Yes	FL resident	03/30/20
7,238	Dade	29	Male	No		Yes	FL resident	03/30/20
7,239	Dade	60	Female	No		Unknown	FL resident	03/30/20
7,240	Dade	64	Female	No		Yes	FL resident	03/30/20
7,241	Dade	71	Male	Yes	UNITED KINGDOM		FL resident	03/30/20
7,242	Dade	56	Female	No		Yes	FL resident	03/30/20
7,243	Dade	24	Male	Yes	NJ	No	FL resident	03/30/20
7,244	Dade	44	Male	Unknown		No	FL resident	03/30/20
7,245	Dade	65	Male	No		Unknown	FL resident	03/30/20
7,246	Dade	76	Male	No		Unknown	FL resident	03/30/20
7,247	Dade	62	Female	No		Yes	FL resident	03/30/20
7,248	Dade	74	Female	No		Yes	FL resident	03/30/20
7,249	Dade	24	Female	Yes	SC	Yes	FL resident	03/30/20
7,250	Dade	26	Male	No		Yes	FL resident	03/30/20
7,251	Dade	39	Female	No		Unknown	FL resident	03/30/20
7,252	Dade	39	Male	Yes	BRAZIL; FL	Yes	FL resident	03/30/20
7,253	Dade	55	Male	Yes	COLOMBIA; DOMINICAN REPUBLIC	Unknown	FL resident	03/30/20
7,254	Dade	46	Male	Unknown		Unknown	FL resident	03/30/20
7,255	Dade	35	Female	Unknown			FL resident	03/30/20
7,256	Dade	44	Female	No		No	FL resident	03/30/20
7,257	Dade	58	Female	No		Yes	FL resident	03/30/20
7,258	Dade	69	Female	No		Yes	FL resident	03/30/20
7,259	Dade	26	Male	No		Yes	FL resident	03/30/20
7,260	Dade	44	Male	Unknown		Unknown	FL resident	03/30/20
7,261	Dade	70	Male	Unknown		Yes	FL resident	03/30/20
7,262	Dade	29	Male	Yes	SPAIN	Yes	FL resident	03/30/20
7,263	Dade	43	Female	No		Unknown	FL resident	03/30/20
7,264	Dade	33	Female	No		No	FL resident	03/30/20
7,265	Dade	36	Male	No		No	FL resident	03/30/20
7,266	Dade	86	Female	No		Yes	FL resident	03/30/20
7,267	Dade	49	Female	Unknown			FL resident	03/30/20
7,268	Dade	21	Female	Unknown		Unknown	FL resident	03/30/20
7,269	Dade	47	Female	No		Yes	FL resident	03/30/20
7,270	Dade	37	Male	Unknown			FL resident	03/30/20
7,271	Dade	31	Male	No		Unknown	FL resident	03/30/20
7,272	Dade	33	Male	No		Yes	FL resident	03/30/20
7,273	Dade	42	Female	No		Yes	FL resident	03/30/20
7,274	Dade	52	Female	No		Yes	FL resident	03/30/20
7,275	Dade	30	Male	No		No	FL resident	03/30/20
7,276	Dade	65	Male	No		Unknown	FL resident	03/30/20
7,277	Dade	36	Female	No		Unknown	FL resident	03/30/20
7,278	Dade	33	Male	No		Yes	FL resident	03/30/20
7,279	Dade	23	Female	Unknown			FL resident	03/30/20
7,280	Dade	54	Male	Unknown		Unknown	FL resident	03/30/20



# Coronavirus: line list of cases

Data verified as of Apr 21, 2020 at 10 AM

Data in this report are provisional and subject to change.

Case	County	Age	Gender	Travel related	Travel detail	Contact with a confirmed case	Jurisdiction	Date case counted
7,281	Dade	40	Female	No		Unknown	FL resident	03/30/20
7,282	Dade	42	Male	No		Unknown	FL resident	03/30/20
7,283	Dade	30	Male	Unknown		Yes	FL resident	03/30/20
7,284	Dade	62	Female	Yes	COLOMBIA; FL	Unknown	FL resident	03/30/20
7,285	Dade	32	Male	Unknown		Yes	FL resident	03/30/20
7,286	Dade	55	Female	No		Unknown	FL resident	03/30/20
7,287	Dade	22	Female	Yes	DOMINICAN REPUBLIC	Unknown	FL resident	03/30/20
7,288	Dade	77	Male	No		Unknown	FL resident	03/30/20
7,289	Dade	31	Male	No		Unknown	FL resident	03/30/20
7,290	Dade	55	Female	No		Unknown	FL resident	03/30/20
7,291	Dade	44	Female	Unknown		Yes	FL resident	03/30/20
7,292	Dade	34	Male	Unknown			FL resident	03/30/20
7,293	Dade	53	Female	No		Yes	FL resident	03/30/20
7,294	Dade	60	Male	Unknown		No	FL resident	03/30/20
7,295	Dade	41	Male	Unknown			FL resident	03/30/20
7,296	Dade	56	Male	Unknown		Unknown	FL resident	03/30/20
7,297	Dade	37	Male	No		No	FL resident	03/30/20
7,298	Dade	32	Male	Unknown		Unknown	FL resident	03/30/20
7,299	Dade	29	Female	No		Unknown	FL resident	03/30/20
7,300	Dade	49	Male	Unknown			FL resident	03/30/20
7,301	Dade	48	Male	No		Unknown	FL resident	03/30/20
7,302	Dade	59	Male	No		Yes	FL resident	03/30/20
7,303	Dade	47	Male	No		Unknown	FL resident	03/30/20
7,304	Dade	26	Male	No		Unknown	FL resident	03/30/20
7,305	Dade	31	Male	No		Yes	FL resident	03/30/20
7,306	Dade	19	Male	Unknown			FL resident	03/30/20
7,307	Dade	22	Female	No		Yes	FL resident	03/30/20
7,308	Dade	24	Female	No		Yes	FL resident	03/30/20
7,309	Dade	45	Male	No		No	FL resident	03/30/20
7,310	Dade	45	Male	Unknown		Yes	FL resident	03/30/20
7,311	Dade	42	Female	Yes	MEXICO	No	FL resident	03/30/20
7,312	Dade	44	Male	No		Unknown	FL resident	03/30/20
7,313	Dade	29	Male	No		Yes	FL resident	03/30/20
7,314	Dade	64	Male	Yes	NJ	Unknown	FL resident	03/30/20
7,315	Dade	60	Female	Unknown		Yes	FL resident	03/30/20
7,316	Dade	30	Male	Unknown			FL resident	03/30/20
7,317	Dade	70	Male	No		Yes	FL resident	03/30/20
7,318	Dade	57	Female	Unknown		Yes	FL resident	03/30/20
7,319	Dade	69	Male	Unknown		Unknown	FL resident	03/30/20
7,320	Dade	60	Female	Yes	CO; FL	Yes	FL resident	03/30/20
7,321	Dade	25	Male	No		Unknown	FL resident	03/30/20
7,322	Dade	39	Male	Yes	COLOMBIA	No	FL resident	03/30/20
7,323	Dade	71	Female	Unknown		Unknown	FL resident	03/30/20
7,324	Dade	51	Male	No		Unknown	FL resident	03/30/20
7,325	Dade	80	Male	No		Yes	FL resident	03/30/20
7,326	Dade	28	Male	No		Yes	FL resident	03/30/20
7,327	Dade	55	Female	Unknown			FL resident	03/30/20
7,328	Dade	90	Female	Unknown		Unknown	FL resident	03/30/20
7,329	Dade	60	Female	Yes	FL; UNITED KINGDOM	Unknown	FL resident	03/30/20
7,330	Dade	56	Male	Unknown		Unknown	FL resident	03/30/20
7,331	Dade	28	Male	Unknown		Unknown	FL resident	03/30/20
7,332	Dade	35	Male	Unknown		Unknown	FL resident	03/30/20
7,333	Dade	44	Male	Unknown		Unknown	FL resident	03/30/20
7,334	Dade	32	Female	Unknown		Yes	FL resident	03/30/20
7,335	Dade	46	Male	Yes	FRANCE	Unknown	FL resident	03/30/20
7,336	Dade	30	Male	Unknown		No	FL resident	03/30/20
7,337	Dade	22	Female	Yes	FL; MA	Unknown	FL resident	03/30/20
7,338	Dade	50	Male	No		Yes	FL resident	03/30/20
7,339	Dade	75	Male	Unknown		Unknown	FL resident	03/30/20
7,340	Dade	27	Male	No		Unknown	FL resident	03/30/20
7,341	Dade	22	Female	No		Unknown	FL resident	03/30/20
7,342	Dade	54	Male	No		Unknown	FL resident	03/30/20



# Coronavirus: line list of cases

Data verified as of Apr 21, 2020 at 10 AM

Data in this report are provisional and subject to change.

Case	County	Age	Gender	Travel related	Travel detail	Contact with a confirmed case	Jurisdiction	Date case counted
7,343	Dade	42	Male	Unknown		No	FL resident	03/30/20
7,344	Dade	45	Male	No		Yes	FL resident	03/30/20
7,345	Dade	86	Male	No		No	FL resident	03/30/20
7,346	Dade	39	Male	No		Unknown	FL resident	03/30/20
7,347	Dade	23	Female	No		No	FL resident	03/30/20
7,348	Dade	49	Male	No		No	FL resident	03/30/20
7,349	Dade	25	Male	Unknown			FL resident	03/30/20
7,350	Dade	48	Female	Unknown			FL resident	03/30/20
7,351	Dade	42	Male	Unknown			FL resident	03/30/20
7,352	Dade	42	Female	No		Unknown	FL resident	03/30/20
7,353	Dade	57	Female	Yes	CUBA; FL	Yes	FL resident	03/30/20
7,354	Dade	89	Female	No		No	FL resident	03/30/20
7,355	Dade	29	Male	No		Unknown	FL resident	03/30/20
7,356	Dade	27	Male	Unknown			FL resident	03/30/20
7,357	Dade	36	Male	No		Unknown	FL resident	03/30/20
7,358	Dade	30	Male	No		Yes	FL resident	03/30/20
7,359	Dade	53	Male	No		Yes	FL resident	03/30/20
7,360	Dade	56	Female	Unknown		Yes	FL resident	03/30/20
7,361	Dade	66	Female	Unknown		No	FL resident	03/30/20
7,362	Dade	65	Female	Unknown			FL resident	03/30/20
7,363	Dade	64	Female	Unknown			FL resident	03/30/20
7,364	Dade	75	Male	No		Yes	FL resident	03/30/20
7,365	Dade	84	Female	Unknown		Unknown	FL resident	03/30/20
7,366	Dade	29	Male	Unknown			FL resident	03/30/20
7,367	Dade	21	Female	Unknown		Yes	FL resident	03/30/20
7,368	Dade	42	Male	No		No	FL resident	03/30/20
7,369	Dade	57	Female	Yes	SPAIN	Yes	FL resident	03/30/20
7,370	Dade	38	Male	No			FL resident	03/30/20
7,371	Dade	74	Male	Unknown		Unknown	FL resident	03/30/20
7,372	Dade	19	Male	No		No	FL resident	03/30/20
7,373	Dade	56	Male	No		No	FL resident	03/30/20
7,374	Dade	89	Male	Yes	NY	Unknown	FL resident	03/30/20
7,375	Dade	73	Male	Yes	Dominican Republic; FL; NY	Unknown	FL resident	03/30/20
7,376	Dade	78	Male	Unknown		Unknown	FL resident	03/30/20
7,377	Dade	85	Male	No		No	FL resident	03/30/20
7,378	Dade	81	Male	No		No	FL resident	03/30/20
7,379	Dade	49	Female	No		Unknown	FL resident	03/30/20
7,380	Dade	57	Male	Unknown			FL resident	03/30/20
7,381	Dade	36	Male	No		Yes	FL resident	03/30/20
7,382	Dade	50	Male	No		Unknown	FL resident	03/30/20
7,383	Dade	67	Female	No		Yes	FL resident	03/30/20
7,384	Dade	36	Male	Yes	NY	Unknown	FL resident	03/30/20
7,385	Dade	27	Female	No		Yes	FL resident	03/30/20
7,386	Dade	84	Male	No		Yes	FL resident	03/30/20
7,387	Dade	24	Female	No		Unknown	FL resident	03/30/20
7,388	Dade	25	Male	No		Unknown	FL resident	03/30/20
7,389	Dade	39	Male	No		Unknown	FL resident	03/30/20
7,390	Dade	28	Male	No		Unknown	FL resident	03/30/20
7,391	Dade	28	Female	No		Yes	FL resident	03/30/20
7,392	Dade	36	Female	Unknown			FL resident	03/30/20
7,393	Dade	40	Male	No		Yes	FL resident	03/30/20
7,394	Dade	31	Male	Unknown			FL resident	03/30/20
7,395	Dade	22	Female	No		Unknown	FL resident	03/30/20
7,396	Dade	67	Female	Unknown		Yes	FL resident	03/30/20
7,397	Dade	37	Male	No		Yes	FL resident	03/30/20
7,398	Dade	78	Female	No		Yes	FL resident	03/30/20
7,399	Dade	75	Female	No		Yes	FL resident	03/30/20
7,400	Dade	33	Female	Yes	PUERTO RICO	Unknown	FL resident	03/30/20
7,401	Dade	50	Male	Yes	TX	Unknown	FL resident	03/30/20
7,402	Dade	67	Male	No		Unknown	FL resident	03/30/20
7,403	Dade	94	Female	No		No	FL resident	03/30/20
7,404	Dade	68	Male	No		No	FL resident	03/30/20



# Coronavirus: line list of cases

Data verified as of Apr 21, 2020 at 10 AM

Data in this report are provisional and subject to change.

Case	County	Age	Gender	Travel related	Travel detail	Contact with a confirmed case	Jurisdiction	Date case counted
7,405	Dade	72	Female	No		Unknown	FL resident	03/30/20
7,406	Dade	56	Female	No		Yes	FL resident	03/30/20
7,407	Dade	35	Male	No		Yes	FL resident	03/30/20
7,408	Dade	48	Male	Unknown			FL resident	03/30/20
7,409	Dade	60	Female	No		Yes	FL resident	03/30/20
7,410	Dade	46	Male	No		Unknown	FL resident	03/30/20
7,411	Dade	66	Male	Unknown			FL resident	03/30/20
7,412	Dade	27	Male	Unknown		Unknown	FL resident	03/30/20
7,413	Dade	21	Male	Unknown		Unknown	FL resident	03/30/20
7,414	Dade	52	Male	No		Yes	FL resident	03/30/20
7,415	Dade	28	Female	Unknown		Unknown	FL resident	03/30/20
7,416	Dade	35	Female	Yes	BRAZIL	Yes	FL resident	03/30/20
7,417	Dade	54	Male	No		Unknown	FL resident	03/30/20
7,418	Dade	39	Male	Unknown			FL resident	03/30/20
7,419	Dade	60	Female	Unknown			FL resident	03/30/20
7,420	Dade	75	Female	Yes	NY	Yes	FL resident	03/30/20
7,421	Dade	71	Female	Unknown		No	FL resident	03/30/20
7,422	Dade	73	Male	Unknown		No	FL resident	03/30/20
7,423	Dade	31	Female	No		No	FL resident	03/30/20
7,424	Dade	73	Male	Yes	MI	Unknown	FL resident	03/30/20
7,425	Dade	89	Male	No		Yes	FL resident	03/30/20
7,426	Dade	47	Female	No		No	FL resident	03/30/20
7,427	Dade	59	Female	Unknown		Unknown	FL resident	03/30/20
7,428	Dade	47	Female	No		No	FL resident	03/30/20
7,429	Dade	24	Male	No		No	FL resident	03/30/20
7,430	Dade	31	Female	Unknown		Unknown	FL resident	03/30/20
7,431	Dade	78	Male	No		Yes	FL resident	03/30/20
7,432	Dade	29	Female	No		Unknown	FL resident	03/30/20
7,433	Dade	49	Male	No		No	FL resident	03/30/20
7,434	Dade	25	Female	Unknown			FL resident	03/30/20
7,435	Dade	60	Male	Unknown		Unknown	FL resident	03/30/20
7,436	Dade	77	Male	No		Yes	FL resident	03/30/20
7,437	Dade	23	Female	Yes	ASIA; EUROPE	Unknown	FL resident	03/30/20
7,438	Dade	76	Male	Unknown			FL resident	03/30/20
7,439	Dade	45	Female	Unknown		Yes	FL resident	03/31/20
7,440	Dade	65	Male	No		No	FL resident	03/31/20
7,441	Dade	40	Male	No		Yes	FL resident	03/31/20
7,442	Dade	41	Female	Unknown		Yes	FL resident	03/31/20
7,443	Dade	52	Male	Unknown		No	FL resident	03/31/20
7,444	Dade	33	Male	Unknown		Unknown	FL resident	03/31/20
7,445	Dade	54	Male	Unknown			FL resident	03/31/20
7,446	Dade	60	Female	No		No	FL resident	03/31/20
7,447	Dade	25	Female	Unknown		Yes	FL resident	03/31/20
7,448	Dade	27	Male	No		Yes	FL resident	03/31/20
7,449	Dade	42	Male	No		Unknown	FL resident	03/31/20
7,450	Dade	56	Female	Yes	Cuba	Yes	FL resident	03/31/20
7,451	Dade	54	Female	No		Yes	FL resident	03/31/20
7,452	Dade	14	Female	No		Yes	FL resident	03/31/20
7,453	Dade	54	Female	No		No	FL resident	03/31/20
7,454	Dade	35	Male	No			FL resident	03/31/20
7,455	Dade	51	Male	No		No	FL resident	03/31/20
7,456	Dade	53	Female	No		No	FL resident	03/31/20
7,457	Dade	65	Male	Unknown		Unknown	FL resident	03/31/20
7,458	Dade	25	Male	No		Unknown	FL resident	03/31/20
7,459	Dade	25	Female	No		Yes	FL resident	03/31/20
7,460	Dade	24	Male	Yes	IL	No	FL resident	03/31/20
7,461	Dade	70	Male	Unknown		Yes	FL resident	03/31/20
7,462	Dade	48	Male	Unknown			FL resident	03/31/20
7,463	Dade	71	Male	No		No	FL resident	03/31/20
7,464	Dade	60	Female	No		Yes	FL resident	03/31/20
7,465	Dade	34	Female	No		Yes	FL resident	03/31/20
7,466	Dade	53	Female	No		No	FL resident	03/31/20



# Coronavirus: line list of cases

Data verified as of Apr 21, 2020 at 10 AM

Data in this report are provisional and subject to change.

Case	County	Age	Gender	Travel related	Travel detail	Contact with a confirmed case	Jurisdiction	Date case counted
7,467	Dade	54	Female	No		No	FL resident	03/31/20
7,468	Dade	50	Female	Unknown			FL resident	03/31/20
7,469	Dade	84	Female	Yes	SPAIN	Unknown	FL resident	03/31/20
7,470	Dade	52	Female	No		No	FL resident	03/31/20
7,471	Dade	24	Female	Unknown			FL resident	03/31/20
7,472	Dade	23	Female	No		Unknown	FL resident	03/31/20
7,473	Dade	34	Female	Unknown		No	FL resident	03/31/20
7,474	Dade	58	Male	Unknown		Unknown	FL resident	03/31/20
7,475	Dade	45	Male	No		No	FL resident	03/31/20
7,476	Dade	35	Male	No		Yes	FL resident	03/31/20
7,477	Dade	52	Female	Unknown			FL resident	03/31/20
7,478	Dade	34	Female	No		No	FL resident	03/31/20
7,479	Dade	74	Male	Unknown		Yes	FL resident	03/31/20
7,480	Dade	61	Male	No		Yes	FL resident	03/31/20
7,481	Dade	65	Male	No		Yes	FL resident	03/31/20
7,482	Dade	30	Female	Unknown			FL resident	03/31/20
7,483	Dade	68	Female	No		Yes	FL resident	03/31/20
7,484	Dade	15	Male	No		Yes	FL resident	03/31/20
7,485	Dade	29	Male	Unknown			FL resident	03/31/20
7,486	Dade	43	Male	No		Yes	FL resident	03/31/20
7,487	Dade	33	Female	No		Unknown	FL resident	03/31/20
7,488	Dade	66	Female	No		Unknown	FL resident	03/31/20
7,489	Dade	56	Female	Unknown		Unknown	FL resident	03/31/20
7,490	Dade	55	Female	No		Yes	FL resident	03/31/20
7,491	Dade	56	Male	No		Yes	FL resident	03/31/20
7,492	Dade	65	Female	No		Yes	FL resident	03/31/20
7,493	Dade	44	Male	Unknown			FL resident	03/31/20
7,494	Dade	49	Female	Unknown			FL resident	03/31/20
7,495	Dade	52	Male	No			FL resident	03/31/20
7,496	Dade	42	Female	No		Unknown	FL resident	03/31/20
7,497	Dade	41	Female	No		Yes	FL resident	03/31/20
7,498	Dade	40	Female	Unknown		Unknown	FL resident	03/31/20
7,499	Dade	8	Male	Unknown			FL resident	03/31/20
7,500	Dade	44	Female	Unknown			FL resident	03/31/20
7,501	Dade	55	Male	Yes	ARGENTINA	Unknown	FL resident	03/31/20
7,502	Dade	74	Male	Yes	NY	Unknown	FL resident	03/31/20
7,503	Dade	32	Female	Unknown		No	FL resident	03/31/20
7,504	Dade	31	Male	Unknown		Unknown	FL resident	03/31/20
7,505	Dade	49	Female	No		Yes	FL resident	03/31/20
7,506	Dade	67	Male	Unknown		Unknown	FL resident	03/31/20
7,507	Dade	23	Male	Unknown		Yes	FL resident	03/31/20
7,508	Dade	36	Male	Unknown		Unknown	FL resident	03/31/20
7,509	Dade	60	Female	Unknown		Yes	FL resident	03/31/20
7,510	Dade	48	Female	No		Yes	FL resident	03/31/20
7,511	Dade	71	Male	No		Unknown	FL resident	03/31/20
7,512	Dade	40	Male	No		No	FL resident	03/31/20
7,513	Dade	53	Female	Unknown		Yes	FL resident	03/31/20
7,514	Dade	80	Male	No		No	FL resident	03/31/20
7,515	Dade	62	Male	Unknown		Yes	FL resident	03/31/20
7,516	Dade	13	Male	Unknown		Yes	FL resident	03/31/20
7,517	Dade	24	Male	Unknown		Unknown	FL resident	03/31/20
7,518	Dade	21	Female	Unknown		Yes	FL resident	03/31/20
7,519	Dade	64	Female	Yes	BELIZE; FL; MEXICO	Unknown	FL resident	03/31/20
7,520	Dade	22	Female	Unknown		Yes	FL resident	03/31/20
7,521	Dade	68	Female	No		Unknown	FL resident	03/31/20
7,522	Dade	14	Female	No		Yes	FL resident	03/31/20
7,523	Dade	55	Male	No		Yes	FL resident	03/31/20
7,524	Dade	58	Male	No		Yes	FL resident	03/31/20
7,525	Dade	57	Female	Unknown		No	FL resident	03/31/20
7,526	Dade	23	Female	Unknown		Unknown	FL resident	03/31/20
7,527	Dade	24	Female	No		No	FL resident	03/31/20
7,528	Dade	31	Male	No		Unknown	FL resident	03/31/20



# Coronavirus: line list of cases

Data verified as of Apr 21, 2020 at 10 AM

Data in this report are provisional and subject to change.

Case	County	Age	Gender	Travel related	Travel detail	Contact with a confirmed case	Jurisdiction	Date case counted
7,529	Dade	51	Male	No		No	FL resident	03/31/20
7,530	Dade	26	Female	Unknown		No	FL resident	03/31/20
7,531	Dade	54	Female	No		No	FL resident	03/31/20
7,532	Dade	53	Male	No		Yes	FL resident	03/31/20
7,533	Dade	72	Male	Unknown		Unknown	FL resident	03/31/20
7,534	Dade	39	Male	Unknown		No	FL resident	03/31/20
7,535	Dade	46	Male	No		No	FL resident	03/31/20
7,536	Dade	25	Female	No		No	FL resident	03/31/20
7,537	Dade	27	Female	Yes	NY	Unknown	FL resident	03/31/20
7,538	Dade	39	Unknown	Unknown			FL resident	03/31/20
7,539	Dade	43	Male	Unknown		Unknown	FL resident	03/31/20
7,540	Dade	65	Female	No		No	FL resident	03/31/20
7,541	Dade	56	Male	No			FL resident	03/31/20
7,542	Dade	38	Male	Unknown		Yes	FL resident	03/31/20
7,543	Dade	43	Male	Unknown		No	FL resident	03/31/20
7,544	Dade	81	Male	Unknown		Unknown	FL resident	03/31/20
7,545	Dade	48	Female	No		Yes	FL resident	03/31/20
7,546	Dade	42	Female	No		No	FL resident	03/31/20
7,547	Dade	86	Female	Unknown		Unknown	FL resident	03/31/20
7,548	Dade	47	Female	No		Yes	FL resident	03/31/20
7,549	Dade	18	Female	No		No	FL resident	03/31/20
7,550	Dade	67	Male	Unknown			FL resident	03/31/20
7,551	Dade	58	Male	No		Yes	FL resident	03/31/20
7,552	Dade	34	Female	Yes	MEXICO; NY	No	FL resident	03/31/20
7,553	Dade	37	Male	No		Yes	FL resident	03/31/20
7,554	Dade	65	Female	No		Yes	FL resident	03/31/20
7,555	Dade	30	Female	Unknown		Unknown	FL resident	03/31/20
7,556	Dade	35	Female	Unknown		No	FL resident	03/31/20
7,557	Dade	25	Female	Yes	NY	No	FL resident	03/31/20
7,558	Dade	83	Male	No		Yes	FL resident	03/31/20
7,559	Dade	57	Female	Unknown		No	FL resident	03/31/20
7,560	Dade	46	Unknown	No		Yes	FL resident	03/31/20
7,561	Dade	71	Female	Unknown		Yes	FL resident	03/31/20
7,562	Dade	58	Female	Unknown		Unknown	FL resident	03/31/20
7,563	Dade	50	Male	No		Yes	FL resident	03/31/20
7,564	Dade	53	Male	Yes	SPAIN	Unknown	FL resident	03/31/20
7,565	Dade	42	Female	No		Yes	FL resident	03/31/20
7,566	Dade	26	Female	Unknown		Unknown	FL resident	03/31/20
7,567	Dade	51	Male	No		Unknown	FL resident	03/31/20
7,568	Dade	46	Male	No		Yes	FL resident	03/31/20
7,569	Dade	32	Male	No		Yes	FL resident	03/31/20
7,570	Dade	43	Male	Unknown			FL resident	03/31/20
7,571	Dade	56	Female	No		Unknown	FL resident	03/31/20
7,572	Dade	24	Female	Unknown		Yes	FL resident	03/31/20
7,573	Dade	75	Female	Unknown		Yes	FL resident	03/31/20
7,574	Dade	65	Female	No		Yes	FL resident	03/31/20
7,575	Dade	67	Female	Unknown		No	FL resident	03/31/20
7,576	Dade	58	Female	Unknown			FL resident	03/31/20
7,577	Dade	28	Female	No		Unknown	FL resident	03/31/20
7,578	Dade	57	Male	Unknown		Yes	FL resident	03/31/20
7,579	Dade	75	Female	Unknown		Unknown	FL resident	03/31/20
7,580	Dade	65	Female	Yes	CO; EUROPE	Yes	FL resident	03/31/20
7,581	Dade	53	Female	Unknown		Unknown	FL resident	03/31/20
7,582	Dade	53	Female	Unknown			FL resident	03/31/20
7,583	Dade	24	Female	Yes	FL; LA	Yes	FL resident	03/31/20
7,584	Dade	52	Male	Yes	FL; LA	Yes	FL resident	03/31/20
7,585	Dade	30	Male	Unknown		Unknown	FL resident	03/31/20
7,586	Dade	35	Male	Yes	PERU	Unknown	FL resident	03/31/20
7,587	Dade	47	Male	No		Unknown	FL resident	03/31/20
7,588	Dade	26	Male	Unknown			FL resident	03/31/20
7,589	Dade	59	Female	Unknown		Yes	FL resident	03/31/20
7,590	Dade	42	Male	No		Unknown	FL resident	03/31/20



# Coronavirus: line list of cases

Data verified as of Apr 21, 2020 at 10 AM

Data in this report are provisional and subject to change.

Case	County	Age	Gender	Travel related	Travel detail	Contact with a confirmed case	Jurisdiction	Date case counted
7,591	Dade	74	Female	No		No	FL resident	03/31/20
7,592	Dade	32	Female	Unknown		Yes	FL resident	03/31/20
7,593	Dade	48	Male	No			FL resident	03/31/20
7,594	Dade	21	Male	Unknown			FL resident	03/31/20
7,595	Dade	83	Male	No		Yes	FL resident	03/31/20
7,596	Dade	37	Female	No		Yes	FL resident	03/31/20
7,597	Dade	86	Female	Unknown		Yes	FL resident	03/31/20
7,598	Dade	66	Male	No		Yes	FL resident	03/31/20
7,599	Dade	33	Female	No		Yes	FL resident	03/31/20
7,600	Dade	67	Female	No		Yes	FL resident	03/31/20
7,601	Dade	65	Male	Unknown		No	FL resident	03/31/20
7,602	Dade	23	Male	No		No	FL resident	03/31/20
7,603	Dade	53	Female	Unknown			FL resident	03/31/20
7,604	Dade	43	Male	Unknown		Unknown	FL resident	03/31/20
7,605	Dade	39	Male	Yes	ECUADOR	Yes	FL resident	03/31/20
7,606	Dade	28	Male	Yes	NY; PA	No	FL resident	03/31/20
7,607	Dade	72	Female	Unknown		Yes	FL resident	03/31/20
7,608	Dade	41	Female	No		Unknown	FL resident	03/31/20
7,609	Dade	71	Male	Yes	NY; PA		FL resident	03/31/20
7,610	Dade	44	Female	No		No	FL resident	03/31/20
7,611	Dade	56	Female	No		Yes	FL resident	03/31/20
7,612	Dade	56	Male	Unknown		Unknown	FL resident	03/31/20
7,613	Dade	71	Male	No		No	FL resident	03/31/20
7,614	Dade	39	Male	No		No	FL resident	03/31/20
7,615	Dade	61	Female	No		Unknown	FL resident	03/31/20
7,616	Dade	69	Female	No		No	FL resident	03/31/20
7,617	Dade	53	Female	Unknown		Unknown	FL resident	03/31/20
7,618	Dade	24	Male	Unknown		Yes	FL resident	03/31/20
7,619	Dade	44	Male	Unknown		Unknown	FL resident	03/31/20
7,620	Dade	85	Male	Unknown		No	FL resident	03/31/20
7,621	Dade	52	Female	Yes	CUBA	Unknown	FL resident	03/31/20
7,622	Dade	56	Male	Unknown			FL resident	03/31/20
7,623	Dade	40	Female	Unknown		Yes	FL resident	03/31/20
7,624	Dade	69	Male	Unknown		Yes	FL resident	03/31/20
7,625	Dade	35	Female	No		No	FL resident	03/31/20
7,626	Dade	39	Male	Unknown		Yes	FL resident	03/31/20
7,627	Dade	64	Male	Unknown			FL resident	03/31/20
7,628	Dade	47	Male	Unknown		Unknown	FL resident	03/31/20
7,629	Dade	59	Male	Unknown			FL resident	03/31/20
7,630	Dade	48	Female	Unknown		Unknown	FL resident	03/31/20
7,631	Dade	63	Female	Unknown		Unknown	FL resident	03/31/20
7,632	Dade	63	Male	Yes	UNITED KINGDOM	Unknown	FL resident	03/31/20
7,633	Dade	45	Female	Unknown			FL resident	03/31/20
7,634	Dade	63	Female	No		No	FL resident	03/31/20
7,635	Dade	63	Male	No			FL resident	03/31/20
7,636	Dade	55	Female	Unknown			FL resident	03/31/20
7,637	Dade	39	Female	No			FL resident	03/31/20
7,638	Dade	38	Female	Unknown			FL resident	03/31/20
7,639	Dade	73	Male	Unknown		Unknown	FL resident	03/31/20
7,640	Dade	88	Female	Unknown		Yes	FL resident	03/31/20
7,641	Dade	37	Female	No		Unknown	FL resident	03/31/20
7,642	Dade	48	Male	Unknown		Unknown	FL resident	03/31/20
7,643	Dade	77	Male	Unknown		Yes	FL resident	03/31/20
7,644	Dade	53	Female	No		No	FL resident	03/31/20
7,645	Dade	75	Male	No		No	FL resident	03/31/20
7,646	Dade	55	Female	Yes	FL; NY	No	FL resident	03/31/20
7,647	Dade	65	Male	No		Unknown	FL resident	03/31/20
7,648	Dade	57	Male	Yes	Cuba	Yes	FL resident	03/31/20
7,649	Dade	88	Male	No		Unknown	FL resident	03/31/20
7,650	Dade	72	Male	No		Yes	FL resident	03/31/20
7,651	Dade	76	Male	Yes	SPAIN	Unknown	FL resident	03/31/20
7,652	Dade	41	Female	Unknown			FL resident	03/31/20



# Coronavirus: line list of cases

Data verified as of Apr 21, 2020 at 10 AM

Data in this report are provisional and subject to change.

Case	County	Age	Gender	Travel related	Travel detail	Contact with a confirmed case	Jurisdiction	Date case counted
7,653	Dade	42	Female	Unknown			FL resident	03/31/20
7,654	Dade	72	Female	Unknown		Yes	FL resident	03/31/20
7,655	Dade	52	Male	Unknown		Unknown	FL resident	03/31/20
7,656	Dade	86	Female	No		Yes	FL resident	03/31/20
7,657	Dade	42	Male	Yes	Puerto Rico		FL resident	03/31/20
7,658	Dade	29	Female	Unknown		No	FL resident	03/31/20
7,659	Dade	71	Female	Unknown			FL resident	03/31/20
7,660	Dade	42	Male	No		Unknown	FL resident	03/31/20
7,661	Dade	31	Male	Unknown		Yes	FL resident	03/31/20
7,662	Dade	52	Male	Unknown		Unknown	FL resident	03/31/20
7,663	Dade	81	Male	Unknown		Yes	FL resident	03/31/20
7,664	Dade	32	Male	No		No	FL resident	03/31/20
7,665	Dade	9	Female	Unknown			FL resident	03/31/20
7,666	Dade	31	Male	No		Yes	FL resident	03/31/20
7,667	Dade	56	Male	No		Unknown	FL resident	03/31/20
7,668	Dade	30	Male	Unknown			FL resident	03/31/20
7,669	Dade	63	Male	No		No	FL resident	03/31/20
7,670	Dade	32	Female	No		No	FL resident	03/31/20
7,671	Dade	77	Female	Unknown			FL resident	03/31/20
7,672	Dade	63	Male	Unknown			FL resident	03/31/20
7,673	Dade	53	Female	Unknown		Unknown	FL resident	03/31/20
7,674	Dade	42	Male	Unknown		Unknown	FL resident	03/31/20
7,675	Dade	67	Male	Unknown			FL resident	03/31/20
7,676	Dade	35	Male	Unknown		Unknown	FL resident	03/31/20
7,677	Dade	49	Female	Unknown			FL resident	03/31/20
7,678	Dade	68	Female	Unknown		Yes	FL resident	03/31/20
7,679	Dade	45	Male	Unknown			FL resident	03/31/20
7,680	Dade	26	Female	Unknown		No	FL resident	03/31/20
7,681	Dade	66	Female	No		Yes	FL resident	03/31/20
7,682	Dade	50	Male	Unknown		No	FL resident	03/31/20
7,683	Dade	62	Male	No		No	FL resident	03/31/20
7,684	Dade	60	Female	No		Yes	FL resident	03/31/20
7,685	Dade	44	Male	No		No	FL resident	03/31/20
7,686	Dade	31	Male	No		Unknown	FL resident	03/31/20
7,687	Dade	91	Female	Unknown			FL resident	03/31/20
7,688	Dade	64	Female	No		Yes	FL resident	03/31/20
7,689	Dade	31	Female	No		No	FL resident	03/31/20
7,690	Dade	29	Male	No		Yes	FL resident	03/31/20
7,691	Dade	26	Male	No		Unknown	FL resident	03/31/20
7,692	Dade	77	Female	No		No	FL resident	03/31/20
7,693	Dade	42	Male	Unknown			FL resident	03/31/20
7,694	Dade	63	Male	Unknown		Unknown	FL resident	03/31/20
7,695	Dade	71	Male	No		No	FL resident	03/31/20
7,696	Dade	74	Male	Unknown			FL resident	03/31/20
7,697	Dade	35	Male	No		Yes	FL resident	03/31/20
7,698	Dade	80	Male	No		Unknown	FL resident	03/31/20
7,699	Dade	57	Male	No		No	FL resident	03/31/20
7,700	Dade	69	Male	No		No	FL resident	03/31/20
7,701	Dade	42	Male	Unknown		Unknown	FL resident	03/31/20
7,702	Dade	69	Male	Unknown			FL resident	03/31/20
7,703	Dade	32	Female	No		No	FL resident	03/31/20
7,704	Dade	79	Male	No		Unknown	FL resident	03/31/20
7,705	Dade	50	Male	Yes	FL; NC	Unknown	FL resident	03/31/20
7,706	Dade	70	Female	Unknown			FL resident	03/31/20
7,707	Dade	22	Female	Unknown		Unknown	FL resident	03/31/20
7,708	Dade	16	Female	No		No	FL resident	03/31/20
7,709	Dade	31	Female	No		No	FL resident	03/31/20
7,710	Dade	51	Female	No		Yes	FL resident	03/31/20
7,711	Dade	72	Female	No		Yes	FL resident	03/31/20
7,712	Dade	31	Female	Unknown		No	FL resident	03/31/20
7,713	Dade	30	Female	No		Yes	FL resident	03/31/20
7,714	Dade	41	Male	Unknown			FL resident	03/31/20



# Coronavirus: line list of cases

Data verified as of Apr 21, 2020 at 10 AM

Data in this report are provisional and subject to change.

Case	County	Age	Gender	Travel related	Travel detail	Contact with a confirmed case	Jurisdiction	Date case counted
7,715	Dade	43	Female	No		Yes	FL resident	03/31/20
7,716	Dade	31	Female	Unknown			FL resident	03/31/20
7,717	Dade	40	Female	No		No	FL resident	03/31/20
7,718	Dade	37	Male	Unknown		No	FL resident	03/31/20
7,719	Dade	56	Female	Yes	TN	Yes	FL resident	03/31/20
7,720	Dade	80	Male	Unknown		No	FL resident	03/31/20
7,721	Dade	51	Female	No		No	FL resident	03/31/20
7,722	Dade	78	Female	No		Yes	FL resident	03/31/20
7,723	Dade	39	Female	Yes	FL; NC	Yes	FL resident	03/31/20
7,724	Dade	45	Female	Unknown			FL resident	03/31/20
7,725	Dade	51	Female	No		Yes	FL resident	03/31/20
7,726	Dade	47	Female	No		No	FL resident	03/31/20
7,727	Dade	49	Male	Yes	FL; MA; NY	Yes	FL resident	03/31/20
7,728	Dade	52	Male	No		Unknown	FL resident	03/31/20
7,729	Dade	59	Male	No		Unknown	FL resident	03/31/20
7,730	Dade	42	Female	No		Yes	FL resident	03/31/20
7,731	Dade	67	Female	Unknown		Yes	FL resident	03/31/20
7,732	Dade	34	Male	Unknown			FL resident	03/31/20
7,733	Dade	57	Male	No		Unknown	FL resident	03/31/20
7,734	Dade	35	Male	Unknown		No	FL resident	03/31/20
7,735	Dade	55	Male	No		Unknown	FL resident	03/31/20
7,736	Dade	27	Male	No		No	FL resident	03/31/20
7,737	Dade	27	Female	No		No	FL resident	03/31/20
7,738	Dade	42	Female	No		Unknown	FL resident	03/31/20
7,739	Dade	53	Female	No		No	FL resident	03/31/20
7,740	Dade	42	Male	No		No	FL resident	03/31/20
7,741	Dade	36	Male	Unknown			FL resident	03/31/20
7,742	Dade	28	Male	Yes	FL; NY	Unknown	FL resident	03/31/20
7,743	Dade	32	Male	Yes	FL; IL	Unknown	FL resident	03/31/20
7,744	Dade	49	Male	Unknown		Yes	FL resident	03/31/20
7,745	Dade	40	Female	Unknown			FL resident	03/31/20
7,746	Dade	25	Female	No		Unknown	FL resident	03/31/20
7,747	Dade	19	Female	Unknown		Unknown	FL resident	03/31/20
7,748	Dade	51	Female	No		Yes	FL resident	03/31/20
7,749	Dade	54	Male	Unknown			FL resident	03/31/20
7,750	Dade	54	Male	No		No	FL resident	03/31/20
7,751	Dade	30	Male	Unknown		Unknown	FL resident	03/31/20
7,752	Dade	52	Male	Unknown		No	FL resident	03/31/20
7,753	Dade	57	Male	No		Yes	FL resident	03/31/20
7,754	Dade	35	Male	Unknown			FL resident	03/31/20
7,755	Dade	27	Male	Unknown		No	FL resident	03/31/20
7,756	Dade	38	Male	Unknown		Unknown	FL resident	03/31/20
7,757	Dade	47	Male	Unknown			FL resident	03/31/20
7,758	Dade	26	Female	Unknown		Unknown	FL resident	03/31/20
7,759	Dade	49	Male	No		No	FL resident	03/31/20
7,760	Dade	65	Female	Yes	NY	No	FL resident	03/31/20
7,761	Dade	29	Male	No		Yes	FL resident	03/31/20
7,762	Dade	31	Male	No		Yes	FL resident	03/31/20
7,763	Dade	23	Female	No		Yes	FL resident	03/31/20
7,764	Dade	21	Male	Unknown		Unknown	FL resident	03/31/20
7,765	Dade	57	Male	No		Unknown	FL resident	03/31/20
7,766	Dade	31	Female	No		Yes	FL resident	03/31/20
7,767	Dade	31	Male	No		Yes	FL resident	03/31/20
7,768	Dade	24	Female	No		Unknown	FL resident	03/31/20
7,769	Dade	52	Male	No		Yes	FL resident	03/31/20
7,770	Dade	49	Male	Unknown		Yes	FL resident	03/31/20
7,771	Dade	30	Male	Unknown			FL resident	03/31/20
7,772	Dade	65	Male	No		Yes	FL resident	03/31/20
7,773	Dade	65	Female	No		Yes	FL resident	03/31/20
7,774	Dade	70	Female	No		Yes	FL resident	03/31/20
7,775	Dade	38	Female	No		Yes	FL resident	03/31/20
7,776	Dade	72	Female	No		Unknown	FL resident	03/31/20



# Coronavirus: line list of cases

Data verified as of Apr 21, 2020 at 10 AM

Data in this report are provisional and subject to change.

Case	County	Age	Gender	Travel related	Travel detail	Contact with a confirmed case	Jurisdiction	Date case counted
7,777	Dade	86	Female	No		No	FL resident	03/31/20
7,778	Dade	25	Female	No		Unknown	FL resident	03/31/20
7,779	Dade	92	Female	Yes	NJ	Unknown	FL resident	03/31/20
7,780	Dade	73	Male	No		Yes	FL resident	03/31/20
7,781	Dade	70	Male	No		Yes	FL resident	03/31/20
7,782	Dade	71	Female	Yes	Europe	Yes	FL resident	03/31/20
7,783	Dade	36	Female	Yes	FL; NY; SPAIN	Unknown	FL resident	03/31/20
7,784	Dade	38	Female	Yes	CO	Yes	FL resident	03/31/20
7,785	Dade	36	Male	Yes	PERU	Unknown	FL resident	03/31/20
7,786	Dade	2	Male	Unknown		Yes	FL resident	03/31/20
7,787	Dade	39	Female	No		Unknown	FL resident	03/31/20
7,788	Dade	43	Female	Unknown			FL resident	03/31/20
7,789	Dade	31	Female	No		No	FL resident	03/31/20
7,790	Dade	33	Male	No		No	FL resident	03/31/20
7,791	Dade	63	Male	No		Unknown	FL resident	03/31/20
7,792	Dade	55	Female	Yes	CUBA	Yes	FL resident	03/31/20
7,793	Dade	54	Male	Unknown		No	FL resident	03/31/20
7,794	Dade	69	Female	Unknown		No	FL resident	03/31/20
7,795	Dade	65	Male	No		Yes	FL resident	03/31/20
7,796	Dade	50	Female	Unknown			FL resident	03/31/20
7,797	Dade	36	Female	Unknown		No	FL resident	03/31/20
7,798	Dade	69	Male	Unknown		Yes	FL resident	03/31/20
7,799	Dade	72	Female	No		Yes	FL resident	03/31/20
7,800	Dade	32	Female	No		No	FL resident	03/31/20
7,801	Dade	69	Female	No		Yes	FL resident	03/31/20
7,802	Dade	69	Male	No		Yes	FL resident	03/31/20
7,803	Dade	37	Female	No		Unknown	FL resident	03/31/20
7,804	Dade	37	Female	Unknown		Unknown	FL resident	03/31/20
7,805	Dade	31	Female	No			FL resident	03/31/20
7,806	Dade	76	Male	Unknown			FL resident	03/31/20
7,807	Dade	73	Male	No		Unknown	FL resident	03/31/20
7,808	Dade	58	Female	No		No	FL resident	03/31/20
7,809	Dade	19	Female	No		Yes	FL resident	03/31/20
7,810	Dade	29	Female	Unknown		Unknown	FL resident	03/31/20
7,811	Dade	48	Female	No			FL resident	03/31/20
7,812	Dade	49	Male	Unknown		Unknown	FL resident	03/31/20
7,813	Dade	53	Male	Unknown		Unknown	FL resident	03/31/20
7,814	Dade	21	Female	No		Yes	FL resident	03/31/20
7,815	Dade	25	Male	No		Yes	FL resident	03/31/20
7,816	Dade	45	Female	No		No	FL resident	03/31/20
7,817	Dade	39	Female	Unknown			FL resident	03/31/20
7,818	Dade	54	Female	Unknown		Yes	FL resident	03/31/20
7,819	Dade	70	Female	No		Yes	FL resident	03/31/20
7,820	Dade	44	Female	Unknown			FL resident	03/31/20
7,821	Dade	63	Female	No		Yes	FL resident	03/31/20
7,822	Dade	72	Male	No		Yes	FL resident	03/31/20
7,823	Dade	31	Male	Unknown			FL resident	03/31/20
7,824	Dade	27	Male	No		Yes	FL resident	03/31/20
7,825	Dade	26	Male	Unknown			FL resident	03/31/20
7,826	Dade	42	Male	No		No	FL resident	03/31/20
7,827	Dade	59	Male	Unknown			FL resident	03/31/20
7,828	Dade	35	Female	No		Yes	FL resident	03/31/20
7,829	Dade	35	Female	No		Yes	FL resident	03/31/20
7,830	Dade	52	Male	Unknown		No	FL resident	03/31/20
7,831	Dade	52	Female	Unknown		Unknown	FL resident	03/31/20
7,832	Dade	61	Female	Unknown			FL resident	03/31/20
7,833	Dade	42	Female	No		Yes	FL resident	03/31/20
7,834	Dade	29	Female	Unknown		Unknown	FL resident	03/31/20
7,835	Dade	47	Female	Unknown		No	FL resident	03/31/20
7,836	Dade	65	Male	Yes	NY	Unknown	FL resident	03/31/20
7,837	Dade	39	Female	No		No	FL resident	03/31/20
7,838	Dade	30	Male	No		No	FL resident	03/31/20



# Coronavirus: line list of cases

Data verified as of Apr 21, 2020 at 10 AM

Data in this report are provisional and subject to change.

Case	County	Age	Gender	Travel related	Travel detail	Contact with a confirmed case	Jurisdiction	Date case counted
7,839	Dade	29	Male	No		No	FL resident	03/31/20
7,840	Dade	35	Female	Unknown		Unknown	FL resident	03/31/20
7,841	Dade	38	Male	No		No	FL resident	03/31/20
7,842	Dade	34	Male	No		Unknown	FL resident	03/31/20
7,843	Dade	53	Female	No		No	FL resident	03/31/20
7,844	Dade	53	Female	No		Yes	FL resident	03/31/20
7,845	Dade	55	Female	No		Unknown	FL resident	03/31/20
7,846	Dade	52	Male	No		Yes	FL resident	03/31/20
7,847	Dade	31	Female	Unknown			FL resident	04/01/20
7,848	Dade	33	Male	No		Yes	FL resident	04/01/20
7,849	Dade	20	Female	Unknown			FL resident	04/01/20
7,850	Dade	43	Female	Unknown		No	FL resident	04/01/20
7,851	Dade	69	Female	No		Yes	FL resident	04/01/20
7,852	Dade	31	Male	No		No	FL resident	04/01/20
7,853	Dade	54	Female	No		Yes	FL resident	04/01/20
7,854	Dade	83	Male	No		Unknown	FL resident	04/01/20
7,855	Dade	69	Female	No		No	FL resident	04/01/20
7,856	Dade	78	Female	No		No	FL resident	04/01/20
7,857	Dade	43	Male	Unknown			FL resident	04/01/20
7,858	Dade	45	Male	Unknown			FL resident	04/01/20
7,859	Dade	47	Male	Yes	DOMINICAN REPUBLIC; FL	Unknown	FL resident	04/01/20
7,860	Dade	61	Female	Unknown		Yes	FL resident	04/01/20
7,861	Dade	72	Male	No		Unknown	FL resident	04/01/20
7,862	Dade	49	Male	No		Unknown	FL resident	04/01/20
7,863	Dade	42	Female	No		Yes	FL resident	04/01/20
7,864	Dade	47	Male	Unknown			FL resident	04/01/20
7,865	Dade	66	Male	No		Yes	FL resident	04/01/20
7,866	Dade	61	Female	No		Yes	FL resident	04/01/20
7,867	Dade	83	Male	Unknown		Yes	FL resident	04/01/20
7,868	Dade	70	Female	No		Unknown	FL resident	04/01/20
7,869	Dade	42	Male	No		No	FL resident	04/01/20
7,870	Dade	91	Male	No		Yes	FL resident	04/01/20
7,871	Dade	63	Female	Unknown			FL resident	04/01/20
7,872	Dade	38	Male	Unknown		Unknown	FL resident	04/01/20
7,873	Dade	31	Male	Unknown		Unknown	FL resident	04/01/20
7,874	Dade	52	Male	No		No	FL resident	04/01/20
7,875	Dade	50	Male	No		No	FL resident	04/01/20
7,876	Dade	56	Male	No		No	FL resident	04/01/20
7,877	Dade	53	Male	Unknown		No	FL resident	04/01/20
7,878	Dade	26	Male	Yes	FL; NY	Yes	FL resident	04/01/20
7,879	Dade	43	Female	Unknown		Yes	FL resident	04/01/20
7,880	Dade	59	Female	Unknown			FL resident	04/01/20
7,881	Dade	26	Male	No		Yes	FL resident	04/01/20
7,882	Dade	83	Female	No		Unknown	FL resident	04/01/20
7,883	Dade	46	Male	Unknown			FL resident	04/01/20
7,884	Dade	35	Male	No		Yes	FL resident	04/01/20
7,885	Dade	51	Male	Unknown			FL resident	04/01/20
7,886	Dade	34	Male	No		No	FL resident	04/01/20
7,887	Dade	42	Male	No		Yes	FL resident	04/01/20
7,888	Dade	23	Female	Unknown		Unknown	FL resident	04/01/20
7,889	Dade	36	Male	No		Yes	FL resident	04/01/20
7,890	Dade	46	Female	No		Yes	FL resident	04/01/20
7,891	Dade	93	Male	No		Yes	FL resident	04/01/20
7,892	Dade	56	Male	Unknown		Unknown	FL resident	04/01/20
7,893	Dade	46	Male	No		Unknown	FL resident	04/01/20
7,894	Dade	81	Male	No		Unknown	FL resident	04/01/20
7,895	Dade	72	Male	No		No	FL resident	04/01/20
7,896	Dade	68	Male	No		Yes	FL resident	04/01/20
7,897	Dade	66	Female	No		No	FL resident	04/01/20
7,898	Dade	83	Female	No		Unknown	FL resident	04/01/20
7,899	Dade	57	Male	Unknown		No	FL resident	04/01/20
7,900	Dade	59	Female	Yes	BURKINA FASO	Unknown	FL resident	04/01/20



# Coronavirus: line list of cases

Data verified as of Apr 21, 2020 at 10 AM

Data in this report are provisional and subject to change.

Case	County	Age	Gender	Travel related	Travel detail	Contact with a confirmed case	Jurisdiction	Date case counted
7,901	Dade	56	Female	No		Unknown	FL resident	04/01/20
7,902	Dade	31	Female	No		Yes	FL resident	04/01/20
7,903	Dade	56	Male	Unknown		Unknown	FL resident	04/01/20
7,904	Dade	18	Male	No		Unknown	FL resident	04/01/20
7,905	Dade	46	Female	Unknown			FL resident	04/01/20
7,906	Dade	26	Male	Unknown		Unknown	FL resident	04/01/20
7,907	Dade	92	Female	No		Unknown	FL resident	04/01/20
7,908	Dade	78	Female	Unknown		Yes	FL resident	04/01/20
7,909	Dade	49	Male	Unknown			FL resident	04/01/20
7,910	Dade	64	Male	No		Unknown	FL resident	04/01/20
7,911	Dade	80	Female	Unknown			FL resident	04/01/20
7,912	Dade	57	Female	Unknown		Unknown	FL resident	04/01/20
7,913	Dade	60	Female	No		Yes	FL resident	04/01/20
7,914	Dade	63	Male	Unknown		Unknown	FL resident	04/01/20
7,915	Dade	24	Female	No		Yes	FL resident	04/01/20
7,916	Dade	57	Female	Unknown		No	FL resident	04/01/20
7,917	Dade	33	Female	No		Yes	FL resident	04/01/20
7,918	Dade	31	Male	Unknown		Yes	FL resident	04/01/20
7,919	Dade	47	Male	Unknown		Unknown	FL resident	04/01/20
7,920	Dade	86	Female	Unknown		Unknown	FL resident	04/01/20
7,921	Dade	32	Male	Unknown		Yes	FL resident	04/01/20
7,922	Dade	40	Male	Unknown			FL resident	04/01/20
7,923	Dade	78	Male	Unknown		Unknown	FL resident	04/01/20
7,924	Dade	82	Female	No		No	FL resident	04/01/20
7,925	Dade	51	Male	Unknown			FL resident	04/01/20
7,926	Dade	84	Female	Unknown		Unknown	FL resident	04/01/20
7,927	Dade	61	Female	Unknown			FL resident	04/01/20
7,928	Dade	40	Female	No		Yes	FL resident	04/01/20
7,929	Dade	67	Male	No		No	FL resident	04/01/20
7,930	Dade	88	Female	No		Yes	FL resident	04/01/20
7,931	Dade	28	Male	No		No	FL resident	04/01/20
7,932	Dade	69	Male	No		Yes	FL resident	04/01/20
7,933	Dade	65	Male	Unknown		No	FL resident	04/01/20
7,934	Dade	27	Male	No		Unknown	FL resident	04/01/20
7,935	Dade	55	Male	No		Yes	FL resident	04/01/20
7,936	Dade	45	Female	No		Unknown	FL resident	04/01/20
7,937	Dade	37	Male	Unknown		Yes	FL resident	04/01/20
7,938	Dade	49	Male	No		Yes	FL resident	04/01/20
7,939	Dade	22	Male	Yes	FL; NY; TX	Unknown	FL resident	04/01/20
7,940	Dade	47	Male	No		No	FL resident	04/01/20
7,941	Dade	27	Female	Unknown			FL resident	04/01/20
7,942	Dade	41	Female	Unknown			FL resident	04/01/20
7,943	Dade	70	Female	Unknown		Yes	FL resident	04/01/20
7,944	Dade	31	Female	No		Yes	FL resident	04/01/20
7,945	Dade	49	Male	No		Yes	FL resident	04/01/20
7,946	Dade	49	Male	Unknown		Unknown	FL resident	04/01/20
7,947	Dade	29	Male	Unknown			FL resident	04/01/20
7,948	Dade	63	Female	Unknown			FL resident	04/01/20
7,949	Dade	45	Female	Unknown			FL resident	04/01/20
7,950	Dade	63	Male	Unknown			FL resident	04/01/20
7,951	Dade	36	Male	Yes	DOMINICAN REPUBLIC; VENEZUELA	No	FL resident	04/01/20
7,952	Dade	31	Male	Unknown		Unknown	FL resident	04/01/20
7,953	Dade	43	Male	Unknown		Unknown	FL resident	04/01/20
7,954	Dade	26	Male	No		Yes	FL resident	04/01/20
7,955	Dade	57	Male	No		No	FL resident	04/01/20
7,956	Dade	57	Female	No		No	FL resident	04/01/20
7,957	Dade	50	Female	Unknown		No	FL resident	04/01/20
7,958	Dade	45	Female	Yes	BULGARIA	Unknown	FL resident	04/01/20
7,959	Dade	42	Female	No		Yes	FL resident	04/01/20
7,960	Dade	54	Female	Unknown		Unknown	FL resident	04/01/20
7,961	Dade	38	Male	No		Unknown	FL resident	04/01/20



# Coronavirus: line list of cases

Data verified as of Apr 21, 2020 at 10 AM

Data in this report are provisional and subject to change.

Case	County	Age	Gender	Travel related	Travel detail	Contact with a confirmed case	Jurisdiction	Date case counted
7,962	Dade	24	Female	No		Unknown	FL resident	04/01/20
7,963	Dade	41	Female	No		Unknown	FL resident	04/01/20
7,964	Dade	57	Male	Yes	TURKEY	Unknown	FL resident	04/01/20
7,965	Dade	80	Female	Unknown		Unknown	FL resident	04/01/20
7,966	Dade	38	Female	Unknown		Unknown	FL resident	04/01/20
7,967	Dade	19	Female	Yes	FL; IL	Yes	FL resident	04/01/20
7,968	Dade	50	Female	Unknown		Yes	FL resident	04/01/20
7,969	Dade	62	Female	Unknown		Yes	FL resident	04/01/20
7,970	Dade	76	Female	Unknown			FL resident	04/01/20
7,971	Dade	34	Female	Unknown		Unknown	FL resident	04/01/20
7,972	Dade	11	Male	Unknown		Unknown	FL resident	04/01/20
7,973	Dade	41	Male	Unknown			FL resident	04/01/20
7,974	Dade	72	Male	No		No	FL resident	04/01/20
7,975	Dade	62	Female	Unknown			FL resident	04/01/20
7,976	Dade	57	Female	No		Unknown	FL resident	04/01/20
7,977	Dade	33	Female	No		No	FL resident	04/01/20
7,978	Dade	41	Male	No		Yes	FL resident	04/01/20
7,979	Dade	24	Female	No		Yes	FL resident	04/01/20
7,980	Dade	42	Male	Unknown		Unknown	FL resident	04/01/20
7,981	Dade	29	Male	Unknown			FL resident	04/01/20
7,982	Dade	72	Male	No		Unknown	FL resident	04/01/20
7,983	Dade	36	Male	Unknown		Yes	FL resident	04/01/20
7,984	Dade	49	Male	Unknown			FL resident	04/01/20
7,985	Dade	51	Male	Unknown			FL resident	04/01/20
7,986	Dade	53	Female	No		Yes	FL resident	04/01/20
7,987	Dade	58	Male	No		No	FL resident	04/01/20
7,988	Dade	42	Female	No		Unknown	FL resident	04/01/20
7,989	Dade	51	Male	Unknown		Yes	FL resident	04/01/20
7,990	Dade	68	Unknown	Unknown			FL resident	04/01/20
7,991	Dade	28	Male	No		No	FL resident	04/01/20
7,992	Dade	57	Male	Unknown			FL resident	04/01/20
7,993	Dade	40	Male	No		No	FL resident	04/01/20
7,994	Dade	58	Male	Unknown			FL resident	04/01/20
7,995	Dade	30	Female	Unknown			FL resident	04/01/20
7,996	Dade	39	Female	Unknown			FL resident	04/01/20
7,997	Dade	69	Female	Unknown			FL resident	04/01/20
7,998	Dade	32	Female	No		No	FL resident	04/01/20
7,999	Dade	44	Male	No		No	FL resident	04/01/20
8,000	Dade	44	Male	No		Unknown	FL resident	04/01/20
8,001	Dade	41	Female	No		Yes	FL resident	04/01/20
8,002	Dade	76	Female	Unknown		No	FL resident	04/01/20
8,003	Dade	56	Male	No		Yes	FL resident	04/01/20
8,004	Dade	68	Female	No		Yes	FL resident	04/01/20
8,005	Dade	28	Female	Yes	TX	No	FL resident	04/01/20
8,006	Dade	28	Female	No		Unknown	FL resident	04/01/20
8,007	Dade	36	Male	Unknown		Unknown	FL resident	04/01/20
8,008	Dade	65	Male	Yes	BAHAMAS; FL; MEXICO	Yes	FL resident	04/01/20
8,009	Dade	60	Male	Unknown			FL resident	04/01/20
8,010	Dade	35	Female	Unknown		Unknown	FL resident	04/01/20
8,011	Dade	46	Male	Unknown			FL resident	04/01/20
8,012	Dade	25	Male	Unknown		Unknown	FL resident	04/01/20
8,013	Dade	75	Male	No		Unknown	FL resident	04/01/20
8,014	Dade	25	Male	No		No	FL resident	04/01/20
8,015	Dade	67	Female	No		Yes	FL resident	04/01/20
8,016	Dade	41	Male	Unknown			FL resident	04/01/20
8,017	Dade	47	Female	Unknown			FL resident	04/01/20
8,018	Dade	35	Male	No		Unknown	FL resident	04/01/20
8,019	Dade	48	Female	No		Yes	FL resident	04/01/20
8,020	Dade	43	Male	Unknown			FL resident	04/01/20
8,021	Dade	40	Male	No		No	FL resident	04/01/20
8,022	Dade	59	Female	No		Yes	FL resident	04/01/20
8,023	Dade	64	Male	No		Yes	FL resident	04/01/20



# Coronavirus: line list of cases

Data verified as of Apr 21, 2020 at 10 AM

Data in this report are provisional and subject to change.

Case	County	Age	Gender	Travel related	Travel detail	Contact with a confirmed case	Jurisdiction	Date case counted
8,024	Dade	49	Male	No		Unknown	FL resident	04/01/20
8,025	Dade	29	Female	No		Yes	FL resident	04/01/20
8,026	Dade	46	Male	Unknown			FL resident	04/01/20
8,027	Dade	45	Female	No		No	FL resident	04/01/20
8,028	Dade	49	Male	Unknown			FL resident	04/01/20
8,029	Dade	28	Male	No		No	FL resident	04/01/20
8,030	Dade	60	Female	No		Yes	FL resident	04/01/20
8,031	Dade	40	Male	Unknown			FL resident	04/01/20
8,032	Dade	43	Male	No		Unknown	FL resident	04/01/20
8,033	Dade	42	Female	Unknown			FL resident	04/01/20
8,034	Dade	23	Female	No		No	FL resident	04/01/20
8,035	Dade	64	Female	No		Yes	FL resident	04/01/20
8,036	Dade	29	Male	Unknown			FL resident	04/01/20
8,037	Dade	67	Male	No		Yes	FL resident	04/01/20
8,038	Dade	48	Female	No		Yes	FL resident	04/01/20
8,039	Dade	45	Male	Unknown		Unknown	FL resident	04/01/20
8,040	Dade	68	Female	Unknown		Unknown	FL resident	04/01/20
8,041	Dade	67	Female	No		Unknown	FL resident	04/01/20
8,042	Dade	83	Male	No		Yes	FL resident	04/01/20
8,043	Dade	47	Male	Unknown		Unknown	FL resident	04/01/20
8,044	Dade	69	Female	Unknown			FL resident	04/01/20
8,045	Dade	26	Female	No		No	FL resident	04/01/20
8,046	Dade	69	Female	No		No	FL resident	04/01/20
8,047	Dade	44	Male	Unknown			FL resident	04/01/20
8,048	Dade	34	Male	No		Yes	FL resident	04/01/20
8,049	Dade	85	Female	No		Yes	FL resident	04/01/20
8,050	Dade	82	Female	No		Yes	FL resident	04/01/20
8,051	Dade	76	Female	No		Unknown	FL resident	04/01/20
8,052	Dade	55	Female	Yes	UT	No	FL resident	04/01/20
8,053	Dade	52	Male	No		No	FL resident	04/01/20
8,054	Dade	63	Female	Unknown		Yes	FL resident	04/01/20
8,055	Dade	38	Male	No		Yes	FL resident	04/01/20
8,056	Dade	21	Female	No		Yes	FL resident	04/01/20
8,057	Dade	48	Male	Unknown			FL resident	04/01/20
8,058	Dade	47	Female	Unknown			FL resident	04/01/20
8,059	Dade	60	Male	No		Yes	FL resident	04/01/20
8,060	Dade	46	Male	Yes	NY	No	FL resident	04/01/20
8,061	Dade	72	Female	No		Unknown	FL resident	04/01/20
8,062	Dade	49	Male	Unknown			FL resident	04/01/20
8,063	Dade	44	Female	No		Unknown	FL resident	04/01/20
8,064	Dade	35	Female	No		Yes	FL resident	04/01/20
8,065	Dade	27	Male	Yes	NY	Unknown	FL resident	04/01/20
8,066	Dade	59	Male	No		Yes	FL resident	04/01/20
8,067	Dade	23	Female	No		Unknown	FL resident	04/01/20
8,068	Dade	41	Female	No		Unknown	FL resident	04/01/20
8,069	Dade	80	Male	No		No	FL resident	04/01/20
8,070	Dade	68	Female	No		Yes	FL resident	04/01/20
8,071	Dade	62	Male	No		No	FL resident	04/01/20
8,072	Dade	86	Female	No		Yes	FL resident	04/01/20
8,073	Dade	80	Female	Unknown		Yes	FL resident	04/01/20
8,074	Dade	70	Male	No		Yes	FL resident	04/01/20
8,075	Dade	42	Male	Unknown		Unknown	FL resident	04/01/20
8,076	Dade	75	Male	Unknown			FL resident	04/01/20
8,077	Dade	45	Female	No		No	FL resident	04/01/20
8,078	Dade	35	Female	No		Unknown	FL resident	04/01/20
8,079	Dade	41	Female	Unknown		Unknown	FL resident	04/01/20
8,080	Dade	64	Male	No		No	FL resident	04/01/20
8,081	Dade	22	Male	Yes	NY	No	FL resident	04/01/20
8,082	Dade	74	Female	No		Unknown	FL resident	04/01/20
8,083	Dade	71	Male	No		Unknown	FL resident	04/01/20
8,084	Dade	32	Female	No		Yes	FL resident	04/01/20
8,085	Dade	76	Male	Unknown		No	FL resident	04/01/20



# Coronavirus: line list of cases

Data verified as of Apr 21, 2020 at 10 AM

Data in this report are provisional and subject to change.

Case	County	Age	Gender	Travel related	Travel detail	Contact with a confirmed case	Jurisdiction	Date case counted
8,086	Dade	65	Female	No		Yes	FL resident	04/01/20
8,087	Dade	48	Female	No		No	FL resident	04/01/20
8,088	Dade	29	Male	Unknown			FL resident	04/01/20
8,089	Dade	34	Male	No		Yes	FL resident	04/01/20
8,090	Dade	61	Female	Yes	FL; GERMANY; SPAIN; TURKEY	Yes	FL resident	04/01/20
8,091	Dade	19	Female	No		Yes	FL resident	04/01/20
8,092	Dade	34	Male	No		No	FL resident	04/01/20
8,093	Dade	57	Female	No		Yes	FL resident	04/01/20
8,094	Dade	66	Female	Yes	SPAIN	Yes	FL resident	04/01/20
8,095	Dade	92	Male	No		Unknown	FL resident	04/01/20
8,096	Dade	92	Female	No		Unknown	FL resident	04/02/20
8,097	Dade	36	Female	No		Unknown	FL resident	04/02/20
8,098	Dade	26	Male	No		Unknown	FL resident	04/02/20
8,099	Dade	54	Female	No		Yes	FL resident	04/02/20
8,100	Dade	88	Male	No		Unknown	FL resident	04/02/20
8,101	Dade	25	Male	No		Unknown	FL resident	04/02/20
8,102	Dade	33	Male	Unknown			FL resident	04/02/20
8,103	Dade	59	Female	Yes	DC	Yes	FL resident	04/02/20
8,104	Dade	48	Female	No		No	FL resident	04/02/20
8,105	Dade	24	Female	No		Yes	FL resident	04/02/20
8,106	Dade	55	Male	No		No	FL resident	04/02/20
8,107	Dade	70	Female	No		Unknown	FL resident	04/02/20
8,108	Dade	28	Female	No		Yes	FL resident	04/02/20
8,109	Dade	69	Female	No		Unknown	FL resident	04/02/20
8,110	Dade	49	Female	No		Yes	FL resident	04/02/20
8,111	Dade	18	Female	No		Unknown	FL resident	04/02/20
8,112	Dade	23	Female	No		No	FL resident	04/02/20
8,113	Dade	28	Male	No		No	FL resident	04/02/20
8,114	Dade	65	Male	No		No	FL resident	04/02/20
8,115	Dade	74	Male	Unknown			FL resident	04/02/20
8,116	Dade	24	Male	No		Yes	FL resident	04/02/20
8,117	Dade	19	Female	Unknown		Unknown	FL resident	04/02/20
8,118	Dade	56	Female	Yes	ECUADOR	Yes	FL resident	04/02/20
8,119	Dade	84	Male	No		Yes	FL resident	04/02/20
8,120	Dade	87	Male	No		Unknown	FL resident	04/02/20
8,121	Dade	34	Male	No		Yes	FL resident	04/02/20
8,122	Dade	90	Male	No		Yes	FL resident	04/02/20
8,123	Dade	91	Male	No		Yes	FL resident	04/02/20
8,124	Dade	61	Female	No		Yes	FL resident	04/02/20
8,125	Dade	71	Male	No		No	FL resident	04/02/20
8,126	Dade	44	Female	No		Yes	FL resident	04/02/20
8,127	Dade	53	Male	No		Yes	FL resident	04/02/20
8,128	Dade	53	Male	No		Yes	FL resident	04/02/20
8,129	Dade	28	Male	Unknown		Unknown	FL resident	04/02/20
8,130	Dade	59	Female	No		Yes	FL resident	04/02/20
8,131	Dade	31	Female	No		Unknown	FL resident	04/02/20
8,132	Dade	25	Male	Yes	FL; TX	Yes	FL resident	04/02/20
8,133	Dade	78	Female	No		Yes	FL resident	04/02/20
8,134	Dade	70	Female	No		Yes	FL resident	04/02/20
8,135	Dade	59	Female	Unknown		Unknown	FL resident	04/02/20
8,136	Dade	25	Female	No		Yes	FL resident	04/02/20
8,137	Dade	86	Male	Unknown		Unknown	FL resident	04/02/20
8,138	Dade	59	Male	No		No	FL resident	04/02/20
8,139	Dade	68	Female	Unknown		Unknown	FL resident	04/02/20
8,140	Dade	58	Male	No		Unknown	FL resident	04/02/20
8,141	Dade	82	Female	Unknown			FL resident	04/02/20
8,142	Dade	73	Male	No		Yes	FL resident	04/02/20
8,143	Dade	68	Male	No		Yes	FL resident	04/02/20
8,144	Dade	66	Male	No		No	FL resident	04/02/20
8,145	Dade	48	Male	Unknown		Yes	FL resident	04/02/20
8,146	Dade	52	Female	Yes	FL; SPAIN	Yes	FL resident	04/02/20
8,147	Dade	30	Male	Unknown			FL resident	04/02/20



# Coronavirus: line list of cases

Data verified as of Apr 21, 2020 at 10 AM

Data in this report are provisional and subject to change.

Case	County	Age	Gender	Travel related	Travel detail	Contact with a confirmed case	Jurisdiction	Date case counted
8,148	Dade	59	Female	Unknown			FL resident	04/02/20
8,149	Dade	75	Female	No		No	FL resident	04/02/20
8,150	Dade	35	Female	Unknown		Yes	FL resident	04/02/20
8,151	Dade	64	Male	No		Unknown	FL resident	04/02/20
8,152	Dade	44	Female	No		Unknown	FL resident	04/02/20
8,153	Dade	44	Male	Unknown			FL resident	04/02/20
8,154	Dade	50	Female	No		No	FL resident	04/02/20
8,155	Dade	69	Male	No		Unknown	FL resident	04/02/20
8,156	Dade	43	Male	No		Yes	FL resident	04/02/20
8,157	Dade	27	Female	Unknown		Unknown	FL resident	04/02/20
8,158	Dade	37	Female	No		Yes	FL resident	04/02/20
8,159	Dade	65	Female	Unknown		No	FL resident	04/02/20
8,160	Dade	47	Male	Unknown			FL resident	04/02/20
8,161	Dade	68	Male	No		Yes	FL resident	04/02/20
8,162	Dade	36	Male	Yes	CUBA; FL	Yes	FL resident	04/02/20
8,163	Dade	28	Male	Unknown		Yes	FL resident	04/02/20
8,164	Dade	65	Female	No		Yes	FL resident	04/02/20
8,165	Dade	48	Male	No		Unknown	FL resident	04/02/20
8,166	Dade	55	Male	Unknown		Unknown	FL resident	04/02/20
8,167	Dade	55	Male	No			FL resident	04/02/20
8,168	Dade	70	Female	Unknown		Unknown	FL resident	04/02/20
8,169	Dade	48	Female	No		Unknown	FL resident	04/02/20
8,170	Dade	25	Male	No		Unknown	FL resident	04/02/20
8,171	Dade	32	Male	No		Unknown	FL resident	04/02/20
8,172	Dade	60	Female	No		No	FL resident	04/02/20
8,173	Dade	71	Female	No		Unknown	FL resident	04/02/20
8,174	Dade	57	Female	No		Yes	FL resident	04/02/20
8,175	Dade	56	Female	No			FL resident	04/02/20
8,176	Dade	66	Female	No		Yes	FL resident	04/02/20
8,177	Dade	71	Male	Unknown		No	FL resident	04/02/20
8,178	Dade	54	Male	No		Yes	FL resident	04/02/20
8,179	Dade	53	Female	No		Yes	FL resident	04/02/20
8,180	Dade	18	Female	No		Yes	FL resident	04/02/20
8,181	Dade	33	Male	No		Unknown	FL resident	04/02/20
8,182	Dade	45	Male	Unknown			FL resident	04/02/20
8,183	Dade	79	Male	No		Yes	FL resident	04/02/20
8,184	Dade	54	Female	No		No	FL resident	04/02/20
8,185	Dade	51	Female	No		No	FL resident	04/02/20
8,186	Dade	31	Female	No		No	FL resident	04/02/20
8,187	Dade	67	Male	Unknown		Unknown	FL resident	04/02/20
8,188	Dade	41	Male	No		Unknown	FL resident	04/02/20
8,189	Dade	42	Male	No		No	FL resident	04/02/20
8,190	Dade	40	Female	Unknown		Unknown	FL resident	04/02/20
8,191	Dade	41	Male	Unknown		Unknown	FL resident	04/02/20
8,192	Dade	40	Female	Unknown		Unknown	FL resident	04/02/20
8,193	Dade	56	Female	No		Yes	FL resident	04/02/20
8,194	Dade	48	Female	Unknown		Unknown	FL resident	04/02/20
8,195	Dade	30	Male	Unknown		Yes	FL resident	04/02/20
8,196	Dade	43	Female	No		Unknown	FL resident	04/02/20
8,197	Dade	32	Female	Yes	CUBA	Unknown	FL resident	04/02/20
8,198	Dade	30	Male	Unknown		Unknown	FL resident	04/02/20
8,199	Dade	58	Female	Yes	MEXICO	Yes	FL resident	04/02/20
8,200	Dade	51	Male	No		Unknown	FL resident	04/02/20
8,201	Dade	63	Female	No		Unknown	FL resident	04/02/20
8,202	Dade	47	Male	No		No	FL resident	04/02/20
8,203	Dade	46	Female	No		No	FL resident	04/02/20
8,204	Dade	75	Male	No		Yes	FL resident	04/02/20
8,205	Dade	60	Male	Unknown		Unknown	FL resident	04/02/20
8,206	Dade	42	Male	Unknown		Unknown	FL resident	04/02/20
8,207	Dade	34	Male	Unknown		Unknown	FL resident	04/02/20
8,208	Dade	65	Male	Unknown		Unknown	FL resident	04/02/20
8,209	Dade	52	Male	No		No	FL resident	04/02/20



# Coronavirus: line list of cases

Data verified as of Apr 21, 2020 at 10 AM

Data in this report are provisional and subject to change.

Case	County	Age	Gender	Travel related	Travel detail	Contact with a confirmed case	Jurisdiction	Date case counted
8,210	Dade	40	Male	Unknown		Unknown	FL resident	04/02/20
8,211	Dade	38	Female	No		Yes	FL resident	04/02/20
8,212	Dade	54	Male	No		Unknown	FL resident	04/02/20
8,213	Dade	26	Male	No		Yes	FL resident	04/02/20
8,214	Dade	21	Female	Unknown		Unknown	FL resident	04/02/20
8,215	Dade	59	Female	No		Unknown	FL resident	04/02/20
8,216	Dade	45	Female	No		No	FL resident	04/02/20
8,217	Dade	61	Female	Unknown		Yes	FL resident	04/02/20
8,218	Dade	64	Male	Unknown		Yes	FL resident	04/02/20
8,219	Dade	55	Male	Unknown			FL resident	04/02/20
8,220	Dade	65	Female	No		Yes	FL resident	04/02/20
8,221	Dade	63	Male	Unknown			FL resident	04/02/20
8,222	Dade	87	Male	Unknown		Yes	FL resident	04/02/20
8,223	Dade	79	Female	Unknown		Unknown	FL resident	04/02/20
8,224	Dade	54	Male	Unknown			FL resident	04/02/20
8,225	Dade	66	Female	Yes	ECUADOR	No	FL resident	04/02/20
8,226	Dade	66	Male	No		Unknown	FL resident	04/02/20
8,227	Dade	45	Female	Yes	NY	Yes	FL resident	04/02/20
8,228	Dade	0	Male	Unknown		Unknown	FL resident	04/02/20
8,229	Dade	20	Female	Unknown			FL resident	04/02/20
8,230	Dade	82	Female	No		No	FL resident	04/02/20
8,231	Dade	49	Female	Unknown			FL resident	04/02/20
8,232	Dade	36	Female	Unknown			FL resident	04/02/20
8,233	Dade	20	Female	Unknown		Unknown	FL resident	04/02/20
8,234	Dade	66	Male	Unknown		Yes	FL resident	04/02/20
8,235	Dade	65	Female	Unknown		No	FL resident	04/02/20
8,236	Dade	48	Male	No		No	FL resident	04/02/20
8,237	Dade	61	Female	Unknown			FL resident	04/02/20
8,238	Dade	43	Male	No		Unknown	FL resident	04/02/20
8,239	Dade	69	Female	No		Yes	FL resident	04/02/20
8,240	Dade	66	Male	Unknown		No	FL resident	04/02/20
8,241	Dade	37	Male	Unknown			FL resident	04/02/20
8,242	Dade	84	Female	No		No	FL resident	04/02/20
8,243	Dade	48	Male	Yes	NY	Yes	FL resident	04/02/20
8,244	Dade	23	Female	No		Yes	FL resident	04/02/20
8,245	Dade	41	Male	Unknown			FL resident	04/02/20
8,246	Dade	25	Female	No		Yes	FL resident	04/02/20
8,247	Dade	23	Female	Unknown			FL resident	04/02/20
8,248	Dade	58	Female	Unknown			FL resident	04/02/20
8,249	Dade	21	Female	No		Yes	FL resident	04/02/20
8,250	Dade	69	Male	Unknown		Unknown	FL resident	04/02/20
8,251	Dade	40	Female	No		No	FL resident	04/02/20
8,252	Dade	60	Male	Unknown		Unknown	FL resident	04/02/20
8,253	Dade	67	Male	Unknown		Yes	FL resident	04/02/20
8,254	Dade	45	Female	Unknown			FL resident	04/02/20
8,255	Dade	30	Female	No		Unknown	FL resident	04/02/20
8,256	Dade	32	Female	Unknown			FL resident	04/02/20
8,257	Dade	27	Male	Unknown			FL resident	04/02/20
8,258	Dade	50	Male	Unknown			FL resident	04/02/20
8,259	Dade	45	Male	Unknown			FL resident	04/02/20
8,260	Dade	41	Female	Unknown		No	FL resident	04/02/20
8,261	Dade	63	Male	Unknown			FL resident	04/02/20
8,262	Dade	32	Female	No		Yes	FL resident	04/02/20
8,263	Dade	36	Female	Unknown		Yes	FL resident	04/02/20
8,264	Dade	46	Female	Unknown		Yes	FL resident	04/02/20
8,265	Dade	38	Female	Unknown			FL resident	04/02/20
8,266	Dade	52	Male	No		No	FL resident	04/02/20
8,267	Dade	46	Female	No		Yes	FL resident	04/02/20
8,268	Dade	58	Male	Unknown			FL resident	04/02/20
8,269	Dade	42	Male	Unknown			FL resident	04/02/20
8,270	Dade	58	Male	Unknown			FL resident	04/02/20
8,271	Dade	32	Male	No			FL resident	04/02/20



# Coronavirus: line list of cases

Data verified as of Apr 21, 2020 at 10 AM

Data in this report are provisional and subject to change.

Case	County	Age	Gender	Travel related	Travel detail	Contact with a confirmed case	Jurisdiction	Date case counted
8,272	Dade	56	Male	Yes	BRAZIL	Unknown	FL resident	04/02/20
8,273	Dade	45	Male	No		Unknown	FL resident	04/02/20
8,274	Dade	51	Male	Unknown		No	FL resident	04/02/20
8,275	Dade	53	Female	Unknown		Unknown	FL resident	04/02/20
8,276	Dade	30	Female	Yes	FRANCE; SPAIN; UNITED KINGDOM	Yes	FL resident	04/02/20
8,277	Dade	44	Male	No		Yes	FL resident	04/02/20
8,278	Dade	32	Male	Yes	FRANCE; SPAIN; UNITED KINGDOM	Yes	FL resident	04/02/20
8,279	Dade	30	Male	No		No	FL resident	04/02/20
8,280	Dade	58	Male	Unknown			FL resident	04/02/20
8,281	Dade	68	Female	Yes	BELGIUM; SPAIN	Yes	FL resident	04/02/20
8,282	Dade	69	Male	Unknown		Yes	FL resident	04/02/20
8,283	Dade	65	Male	Unknown		No	FL resident	04/02/20
8,284	Dade	41	Female	Unknown			FL resident	04/02/20
8,285	Dade	53	Male	Unknown			FL resident	04/02/20
8,286	Dade	73	Male	Yes	BELGIUM; SPAIN	Yes	FL resident	04/02/20
8,287	Dade	41	Male	Unknown			FL resident	04/02/20
8,288	Dade	40	Male	Unknown			FL resident	04/02/20
8,289	Dade	68	Male	Unknown		Yes	FL resident	04/02/20
8,290	Dade	33	Male	Unknown			FL resident	04/02/20
8,291	Dade	28	Male	No		Yes	FL resident	04/02/20
8,292	Dade	33	Male	No		Unknown	FL resident	04/02/20
8,293	Dade	46	Male	Unknown		Unknown	FL resident	04/02/20
8,294	Dade	34	Female	No		Yes	FL resident	04/02/20
8,295	Dade	24	Male	Unknown		Unknown	FL resident	04/02/20
8,296	Dade	31	Female	No		Unknown	FL resident	04/02/20
8,297	Dade	25	Male	Unknown			FL resident	04/02/20
8,298	Dade	25	Female	No		No	FL resident	04/02/20
8,299	Dade	30	Male	No		No	FL resident	04/02/20
8,300	Dade	81	Female	No		Unknown	FL resident	04/02/20
8,301	Dade	28	Female	No		No	FL resident	04/02/20
8,302	Dade	17	Female	No		No	FL resident	04/02/20
8,303	Dade	33	Male	No			FL resident	04/02/20
8,304	Dade	79	Male	No		Yes	FL resident	04/02/20
8,305	Dade	54	Female	No		Yes	FL resident	04/02/20
8,306	Dade	35	Male	No			FL resident	04/02/20
8,307	Dade	27	Male	Unknown		Yes	FL resident	04/02/20
8,308	Dade	7	Female	No		Yes	FL resident	04/02/20
8,309	Dade	32	Male	No		No	FL resident	04/02/20
8,310	Dade	43	Male	No		No	FL resident	04/02/20
8,311	Dade	37	Male	No		Yes	FL resident	04/02/20
8,312	Dade	61	Male	Unknown		Yes	FL resident	04/02/20
8,313	Dade	11	Male	No		Yes	FL resident	04/02/20
8,314	Dade	39	Male	No		No	FL resident	04/02/20
8,315	Dade	28	Female	No		Yes	FL resident	04/02/20
8,316	Dade	50	Male	No		No	FL resident	04/02/20
8,317	Dade	54	Male	No		No	FL resident	04/02/20
8,318	Dade	78	Female	Unknown		Unknown	FL resident	04/02/20
8,319	Dade	35	Male	No		No	FL resident	04/02/20
8,320	Dade	22	Female	Unknown			FL resident	04/02/20
8,321	Dade	36	Male	Unknown		No	FL resident	04/02/20
8,322	Dade	20	Female	No		No	FL resident	04/02/20
8,323	Dade	48	Female	No		No	FL resident	04/02/20
8,324	Dade	38	Male	Unknown		Yes	FL resident	04/02/20
8,325	Dade	62	Female	Unknown		Yes	FL resident	04/02/20
8,326	Dade	55	Female	No		Yes	FL resident	04/02/20
8,327	Dade	87	Female	No		Yes	FL resident	04/02/20
8,328	Dade	78	Male	No		Unknown	FL resident	04/02/20
8,329	Dade	72	Male	No		Yes	FL resident	04/02/20
8,330	Dade	90	Male	No		Yes	FL resident	04/02/20
8,331	Dade	37	Female	Unknown			FL resident	04/02/20



# Coronavirus: line list of cases

Data verified as of Apr 21, 2020 at 10 AM

Data in this report are provisional and subject to change.

Case	County	Age	Gender	Travel related	Travel detail	Contact with a confirmed case	Jurisdiction	Date case counted
8,332	Dade	57	Female	Unknown		Yes	FL resident	04/02/20
8,333	Dade	57	Female	Unknown		No	FL resident	04/02/20
8,334	Dade	41	Female	No		Yes	FL resident	04/02/20
8,335	Dade	35	Male	Unknown			FL resident	04/02/20
8,336	Dade	46	Female	Unknown			FL resident	04/02/20
8,337	Dade	27	Female	Unknown			FL resident	04/02/20
8,338	Dade	33	Female	Unknown			FL resident	04/02/20
8,339	Dade	30	Female	Unknown			FL resident	04/02/20
8,340	Dade	67	Male	Unknown		Yes	FL resident	04/02/20
8,341	Dade	68	Female	Unknown		No	FL resident	04/02/20
8,342	Dade	57	Male	Unknown			FL resident	04/02/20
8,343	Dade	24	Female	Unknown			FL resident	04/02/20
8,344	Dade	54	Male	Unknown			FL resident	04/02/20
8,345	Dade	41	Male	Unknown			FL resident	04/02/20
8,346	Dade	57	Female	Unknown			FL resident	04/02/20
8,347	Dade	50	Female	Unknown			FL resident	04/02/20
8,348	Dade	48	Male	Unknown			FL resident	04/02/20
8,349	Dade	60	Female	Unknown			FL resident	04/02/20
8,350	Dade	36	Female	Unknown			FL resident	04/02/20
8,351	Dade	41	Female	Unknown			FL resident	04/02/20
8,352	Dade	68	Male	No		No	FL resident	04/02/20
8,353	Dade	70	Male	No		Yes	FL resident	04/02/20
8,354	Dade	46	Male	Unknown			FL resident	04/02/20
8,355	Dade	79	Male	No		Unknown	FL resident	04/02/20
8,356	Dade	56	Female	No		Yes	FL resident	04/02/20
8,357	Dade	71	Female	Unknown		Unknown	FL resident	04/02/20
8,358	Dade	65	Male	Unknown			FL resident	04/02/20
8,359	Dade	60	Male	Unknown			FL resident	04/02/20
8,360	Dade	39	Male	Unknown			FL resident	04/02/20
8,361	Dade	49	Female	Unknown			FL resident	04/02/20
8,362	Dade	48	Male	Unknown			FL resident	04/02/20
8,363	Dade	52	Male	No		Yes	FL resident	04/02/20
8,364	Dade	34	Female	Unknown			FL resident	04/02/20
8,365	Dade	53	Male	Unknown			FL resident	04/02/20
8,366	Dade	35	Male	Unknown			FL resident	04/02/20
8,367	Dade	46	Male	Unknown			FL resident	04/02/20
8,368	Dade	50	Male	Unknown			FL resident	04/02/20
8,369	Dade	27	Female	No		Yes	FL resident	04/02/20
8,370	Dade	53	Female	Unknown			FL resident	04/02/20
8,371	Dade	80	Male	Unknown		Unknown	FL resident	04/02/20
8,372	Dade	56	Female	Unknown			FL resident	04/02/20
8,373	Dade	44	Male	Unknown			FL resident	04/02/20
8,374	Dade	26	Male	Unknown			FL resident	04/02/20
8,375	Dade	59	Female	No		Yes	FL resident	04/02/20
8,376	Dade	48	Female	Unknown			FL resident	04/02/20
8,377	Dade	55	Male	Unknown			FL resident	04/02/20
8,378	Dade	55	Male	No		Yes	FL resident	04/02/20
8,379	Dade	81	Female	Unknown		Unknown	FL resident	04/02/20
8,380	Dade	100	Male	No		Unknown	FL resident	04/02/20
8,381	Dade	55	Male	No		Unknown	FL resident	04/02/20
8,382	Dade	32	Female	Unknown			FL resident	04/02/20
8,383	Dade	22	Female	Unknown			FL resident	04/02/20
8,384	Dade	25	Male	Unknown			FL resident	04/02/20
8,385	Dade	47	Male	Unknown			FL resident	04/02/20
8,386	Dade	31	Female	Unknown			FL resident	04/02/20
8,387	Dade	44	Female	Unknown			FL resident	04/02/20
8,388	Dade	30	Male	Unknown			FL resident	04/02/20
8,389	Dade	28	Male	Unknown			FL resident	04/02/20
8,390	Dade	67	Female	Unknown			FL resident	04/02/20
8,391	Dade	47	Female	No		Yes	FL resident	04/02/20
8,392	Dade	33	Female	Unknown			FL resident	04/02/20
8,393	Dade	52	Female	No		Yes	FL resident	04/02/20



# Coronavirus: line list of cases

Data verified as of Apr 21, 2020 at 10 AM

Data in this report are provisional and subject to change.

Case	County	Age	Gender	Travel related	Travel detail	Contact with a confirmed case	Jurisdiction	Date case counted
8,394	Dade	52	Male	Unknown			FL resident	04/02/20
8,395	Dade	79	Male	Unknown			FL resident	04/02/20
8,396	Dade	53	Male	Unknown			FL resident	04/02/20
8,397	Dade	24	Female	Unknown		Yes	FL resident	04/02/20
8,398	Dade	53	Female	Unknown			FL resident	04/02/20
8,399	Dade	44	Female	Unknown			FL resident	04/02/20
8,400	Dade	56	Male	Unknown			FL resident	04/02/20
8,401	Dade	53	Female	Unknown			FL resident	04/02/20
8,402	Dade	80	Female	No		Unknown	FL resident	04/02/20
8,403	Dade	24	Male	Unknown			FL resident	04/02/20
8,404	Dade	33	Male	Unknown			FL resident	04/02/20
8,405	Dade	59	Female	Yes	COLOMBIA	Yes	FL resident	04/02/20
8,406	Dade	61	Female	Unknown			FL resident	04/02/20
8,407	Dade	55	Male	Unknown			FL resident	04/02/20
8,408	Dade	56	Female	Unknown			FL resident	04/02/20
8,409	Dade	28	Male	Unknown			FL resident	04/02/20
8,410	Dade	73	Female	No		Yes	FL resident	04/02/20
8,411	Dade	61	Female	No		Yes	FL resident	04/02/20
8,412	Dade	29	Male	Unknown			FL resident	04/02/20
8,413	Dade	47	Male	Unknown			FL resident	04/02/20
8,414	Dade	62	Male	No		Yes	FL resident	04/02/20
8,415	Dade	61	Female	No		Unknown	FL resident	04/02/20
8,416	Dade	39	Male	Unknown			FL resident	04/02/20
8,417	Dade	9	Female	No		Yes	FL resident	04/02/20
8,418	Dade	68	Male	No		Yes	FL resident	04/02/20
8,419	Dade	22	Female	No		No	FL resident	04/02/20
8,420	Dade	79	Male	Unknown		Yes	FL resident	04/02/20
8,421	Dade	67	Female	Unknown		Yes	FL resident	04/02/20
8,422	Dade	79	Male	No		Yes	FL resident	04/02/20
8,423	Dade	30	Male	Unknown			FL resident	04/02/20
8,424	Dade	53	Male	No		Yes	FL resident	04/02/20
8,425	Dade	32	Male	No		Yes	FL resident	04/02/20
8,426	Dade	23	Male	No		No	FL resident	04/02/20
8,427	Dade	33	Male	No		Unknown	FL resident	04/02/20
8,428	Dade	58	Male	Unknown			FL resident	04/02/20
8,429	Dade	69	Female	No		No	FL resident	04/02/20
8,430	Dade	81	Male	No		Unknown	FL resident	04/02/20
8,431	Dade	53	Male	Unknown			FL resident	04/02/20
8,432	Dade	47	Male	Unknown			FL resident	04/02/20
8,433	Dade	69	Male	Unknown			FL resident	04/02/20
8,434	Dade	49	Male	Unknown		Yes	FL resident	04/02/20
8,435	Dade	38	Female	No		Yes	FL resident	04/02/20
8,436	Dade	27	Female	Unknown			FL resident	04/02/20
8,437	Dade	29	Female	Unknown			FL resident	04/02/20
8,438	Dade	62	Male	No		Yes	FL resident	04/02/20
8,439	Dade	31	Female	Unknown			FL resident	04/02/20
8,440	Dade	21	Male	No		Unknown	FL resident	04/02/20
8,441	Dade	72	Female	No		Unknown	FL resident	04/02/20
8,442	Dade	67	Female	Unknown			FL resident	04/02/20
8,443	Dade	56	Male	Unknown			FL resident	04/02/20
8,444	Dade	30	Male	Unknown			FL resident	04/02/20
8,445	Dade	54	Male	Unknown			FL resident	04/02/20
8,446	Dade	75	Female	No		Yes	FL resident	04/02/20
8,447	Dade	31	Female	Unknown			FL resident	04/02/20
8,448	Dade	58	Female	Unknown			FL resident	04/02/20
8,449	Dade	30	Male	Unknown			FL resident	04/02/20
8,450	Dade	70	Male	Unknown			FL resident	04/02/20
8,451	Dade	42	Male	Unknown			FL resident	04/02/20
8,452	Dade	72	Male	No		Yes	FL resident	04/02/20
8,453	Dade	45	Male	Unknown			FL resident	04/02/20
8,454	Dade	23	Female	Unknown		Unknown	FL resident	04/02/20
8,455	Dade	24	Male	No		Yes	FL resident	04/02/20



# Coronavirus: line list of cases

Data verified as of Apr 21, 2020 at 10 AM

Data in this report are provisional and subject to change.

Case	County	Age	Gender	Travel related	Travel detail	Contact with a confirmed case	Jurisdiction	Date case counted
8,456	Dade	52	Male	Unknown			FL resident	04/02/20
8,457	Dade	68	Male	Unknown		Unknown	FL resident	04/02/20
8,458	Dade	43	Female	Yes	FL; NY	Unknown	FL resident	04/02/20
8,459	Dade	48	Female	No		Yes	FL resident	04/02/20
8,460	Dade	55	Female	Unknown			FL resident	04/02/20
8,461	Dade	25	Female	No		Yes	FL resident	04/02/20
8,462	Dade	75	Male	No		Yes	FL resident	04/02/20
8,463	Dade	51	Female	No		Yes	FL resident	04/02/20
8,464	Dade	20	Female	No		Unknown	FL resident	04/02/20
8,465	Dade	63	Male	Unknown			FL resident	04/02/20
8,466	Dade	59	Female	Unknown			FL resident	04/02/20
8,467	Dade	48	Female	Unknown			FL resident	04/02/20
8,468	Dade	17	Female	Unknown			FL resident	04/02/20
8,469	Dade	26	Female	No		Yes	FL resident	04/02/20
8,470	Dade	51	Male	Unknown			FL resident	04/02/20
8,471	Dade	42	Female	Unknown			FL resident	04/02/20
8,472	Dade	27	Male	No		Yes	FL resident	04/02/20
8,473	Dade	52	Female	Unknown			FL resident	04/02/20
8,474	Dade	44	Female	No		Unknown	FL resident	04/02/20
8,475	Dade	25	Female	Unknown			FL resident	04/02/20
8,476	Dade	58	Female	Yes	AFRICA	Yes	FL resident	04/02/20
8,477	Dade	28	Male	Yes	TX	Unknown	FL resident	04/02/20
8,478	Dade	60	Male	Unknown		No	FL resident	04/02/20
8,479	Dade	35	Male	No		Unknown	FL resident	04/02/20
8,480	Dade	27	Male	Unknown			FL resident	04/02/20
8,481	Dade	48	Female	Unknown		Yes	FL resident	04/02/20
8,482	Dade	28	Female	Unknown		Unknown	FL resident	04/02/20
8,483	Dade	68	Male	No		Unknown	FL resident	04/02/20
8,484	Dade	54	Male	Unknown		Unknown	FL resident	04/02/20
8,485	Dade	22	Male	No		Yes	FL resident	04/02/20
8,486	Dade	41	Female	Unknown		Unknown	FL resident	04/02/20
8,487	Dade	82	Male	No		Yes	FL resident	04/02/20
8,488	Dade	61	Male	Unknown		No	FL resident	04/02/20
8,489	Dade	25	Male	Unknown		No	FL resident	04/02/20
8,490	Dade	63	Male	Unknown		No	FL resident	04/02/20
8,491	Dade	47	Female	Unknown		No	FL resident	04/02/20
8,492	Dade	66	Female	Unknown		Yes	FL resident	04/02/20
8,493	Dade	39	Female	Unknown		Yes	FL resident	04/02/20
8,494	Dade	59	Female	Unknown		Unknown	FL resident	04/02/20
8,495	Dade	36	Female	Unknown		Unknown	FL resident	04/02/20
8,496	Dade	60	Female	Unknown		No	FL resident	04/02/20
8,497	Dade	40	Male	Unknown			FL resident	04/02/20
8,498	Dade	68	Male	Unknown			FL resident	04/02/20
8,499	Dade	54	Male	Unknown		No	FL resident	04/02/20
8,500	Dade	32	Male	Unknown			FL resident	04/02/20
8,501	Dade	86	Female	Unknown			FL resident	04/02/20
8,502	Dade	67	Female	Unknown			FL resident	04/02/20
8,503	Dade	42	Female	Unknown		No	FL resident	04/02/20
8,504	Dade	51	Female	Unknown			FL resident	04/02/20
8,505	Dade	28	Female	Unknown			FL resident	04/02/20
8,506	Dade	32	Male	Unknown		No	FL resident	04/02/20
8,507	Dade	78	Female	Unknown		Yes	FL resident	04/02/20
8,508	Dade	50	Male	Unknown		No	FL resident	04/02/20
8,509	Dade	64	Female	Unknown		Yes	FL resident	04/02/20
8,510	Dade	50	Male	Unknown		Yes	FL resident	04/02/20
8,511	Dade	86	Female	Unknown		Yes	FL resident	04/02/20
8,512	Dade	65	Male	Unknown			FL resident	04/02/20
8,513	Dade	57	Male	Unknown		No	FL resident	04/02/20
8,514	Dade	36	Male	No		No	FL resident	04/02/20
8,515	Dade	99	Male	No		Unknown	FL resident	04/02/20
8,516	Dade	60	Male	No		No	FL resident	04/02/20
8,517	Dade	39	Male	Unknown		No	FL resident	04/02/20



# Coronavirus: line list of cases

Data verified as of Apr 21, 2020 at 10 AM

Data in this report are provisional and subject to change.

Case	County	Age	Gender	Travel related	Travel detail	Contact with a confirmed case	Jurisdiction	Date case counted
8,518	Dade	45	Female	Unknown		No	FL resident	04/02/20
8,519	Dade	34	Female	Unknown			FL resident	04/02/20
8,520	Dade	72	Male	No		No	FL resident	04/02/20
8,521	Dade	87	Male	No		Unknown	FL resident	04/02/20
8,522	Dade	71	Female	No		Unknown	FL resident	04/02/20
8,523	Dade	25	Female	Unknown			FL resident	04/02/20
8,524	Dade	56	Female	Unknown			FL resident	04/02/20
8,525	Dade	61	Female	Unknown			FL resident	04/02/20
8,526	Dade	50	Male	Unknown			FL resident	04/02/20
8,527	Dade	47	Female	No		Yes	FL resident	04/02/20
8,528	Dade	39	Female	Unknown			FL resident	04/02/20
8,529	Dade	47	Female	Unknown			FL resident	04/02/20
8,530	Dade	38	Male	No		Yes	FL resident	04/02/20
8,531	Dade	76	Female	Unknown			FL resident	04/02/20
8,532	Dade	48	Female	No		Yes	FL resident	04/02/20
8,533	Dade	36	Female	Unknown			FL resident	04/02/20
8,534	Dade	51	Male	Unknown		No	FL resident	04/02/20
8,535	Dade	49	Female	Unknown			FL resident	04/02/20
8,536	Dade	21	Male	Unknown		No	FL resident	04/02/20
8,537	Dade	25	Male	No		No	FL resident	04/02/20
8,538	Dade	39	Male	No		Yes	FL resident	04/02/20
8,539	Dade	50	Male	No		No	FL resident	04/02/20
8,540	Dade	45	Male	Unknown		Yes	FL resident	04/02/20
8,541	Dade	52	Male	Unknown			FL resident	04/02/20
8,542	Dade	41	Male	Unknown		No	FL resident	04/02/20
8,543	Dade	48	Female	Unknown		No	FL resident	04/02/20
8,544	Dade	48	Male	Unknown		No	FL resident	04/02/20
8,545	Dade	47	Female	Unknown			FL resident	04/02/20
8,546	Dade	35	Male	Unknown			FL resident	04/02/20
8,547	Dade	74	Male	No		Yes	FL resident	04/02/20
8,548	Dade	46	Female	Unknown			FL resident	04/02/20
8,549	Dade	73	Female	No		No	FL resident	04/02/20
8,550	Dade	45	Male	Unknown			FL resident	04/02/20
8,551	Dade	37	Female	Yes	CO; FL	Yes	FL resident	04/02/20
8,552	Dade	68	Male	Unknown			FL resident	04/02/20
8,553	Dade	65	Male	Unknown			FL resident	04/02/20
8,554	Dade	88	Male	Unknown		Yes	FL resident	04/02/20
8,555	Dade	49	Male	Unknown			FL resident	04/02/20
8,556	Dade	29	Female	Unknown			FL resident	04/02/20
8,557	Dade	48	Female	Unknown			FL resident	04/02/20
8,558	Dade	80	Male	No		Yes	FL resident	04/02/20
8,559	Dade	65	Female	No		Yes	FL resident	04/02/20
8,560	Dade	67	Male	Unknown			FL resident	04/02/20
8,561	Dade	68	Female	No			FL resident	04/02/20
8,562	Dade	21	Female	No		Unknown	FL resident	04/02/20
8,563	Dade	52	Male	No		Unknown	FL resident	04/02/20
8,564	Dade	67	Male	No		Yes	FL resident	04/02/20
8,565	Dade	21	Female	Unknown			FL resident	04/02/20
8,566	Dade	51	Female	Unknown			FL resident	04/02/20
8,567	Dade	28	Male	Unknown			FL resident	04/02/20
8,568	Dade	49	Female	Unknown			FL resident	04/02/20
8,569	Dade	66	Male	No		Yes	FL resident	04/02/20
8,570	Dade	35	Male	No		No	FL resident	04/02/20
8,571	Dade	12	Female	No		Yes	FL resident	04/02/20
8,572	Dade	30	Male	No		No	FL resident	04/02/20
8,573	Dade	55	Male	No		Yes	FL resident	04/02/20
8,574	Dade	25	Male	No		No	FL resident	04/02/20
8,575	Dade	41	Male	Unknown			FL resident	04/02/20
8,576	Dade	61	Male	Unknown			FL resident	04/02/20
8,577	Dade	49	Female	No		No	FL resident	04/02/20
8,578	Dade	48	Female	No		Yes	FL resident	04/02/20
8,579	Dade	63	Female	No		Yes	FL resident	04/02/20



# Coronavirus: line list of cases

Data verified as of Apr 21, 2020 at 10 AM

Data in this report are provisional and subject to change.

Case	County	Age	Gender	Travel related	Travel detail	Contact with a confirmed case	Jurisdiction	Date case counted
8,580	Dade	26	Female	No		Yes	FL resident	04/02/20
8,581	Dade	54	Male	No		Yes	FL resident	04/02/20
8,582	Dade	57	Female	Unknown			FL resident	04/02/20
8,583	Dade	77	Male	Unknown		Unknown	FL resident	04/02/20
8,584	Dade	75	Male	No		Yes	FL resident	04/02/20
8,585	Dade	60	Male	No		Unknown	FL resident	04/02/20
8,586	Dade	82	Female	No		Unknown	FL resident	04/02/20
8,587	Dade	69	Male	Unknown			FL resident	04/02/20
8,588	Dade	47	Female	No		No	FL resident	04/02/20
8,589	Dade	53	Male	Yes	FL; ITALY	No	FL resident	04/02/20
8,590	Dade	31	Female	No		Yes	FL resident	04/02/20
8,591	Dade	34	Male	Unknown			FL resident	04/02/20
8,592	Dade	71	Male	No		Yes	FL resident	04/02/20
8,593	Dade	88	Female	Unknown		Yes	FL resident	04/02/20
8,594	Dade	74	Female	No		Yes	FL resident	04/02/20
8,595	Dade	29	Female	Unknown			FL resident	04/02/20
8,596	Dade	50	Male	No		Yes	FL resident	04/02/20
8,597	Dade	36	Female	Unknown			FL resident	04/03/20
8,598	Dade	33	Male	Unknown			FL resident	04/03/20
8,599	Dade	53	Female	Unknown			FL resident	04/03/20
8,600	Dade	55	Male	Unknown			FL resident	04/03/20
8,601	Dade	52	Male	Unknown			FL resident	04/03/20
8,602	Dade	69	Female	Unknown			FL resident	04/03/20
8,603	Dade	33	Male	Unknown			FL resident	04/03/20
8,604	Dade	68	Female	Unknown		Yes	FL resident	04/03/20
8,605	Dade	59	Female	Unknown			FL resident	04/03/20
8,606	Dade	37	Male	Unknown			FL resident	04/03/20
8,607	Dade	33	Female	Unknown			FL resident	04/03/20
8,608	Dade	29	Male	Unknown			FL resident	04/03/20
8,609	Dade	41	Male	Unknown			FL resident	04/03/20
8,610	Dade	53	Male	Unknown			FL resident	04/03/20
8,611	Dade	21	Male	Unknown			FL resident	04/03/20
8,612	Dade	21	Female	Unknown			FL resident	04/03/20
8,613	Dade	39	Female	Unknown			FL resident	04/03/20
8,614	Dade	64	Male	Unknown			FL resident	04/03/20
8,615	Dade	44	Male	Unknown			FL resident	04/03/20
8,616	Dade	55	Female	No		Yes	FL resident	04/03/20
8,617	Dade	47	Female	Unknown			FL resident	04/03/20
8,618	Dade	37	Female	Unknown			FL resident	04/03/20
8,619	Dade	44	Male	Unknown			FL resident	04/03/20
8,620	Dade	58	Male	Unknown			FL resident	04/03/20
8,621	Dade	40	Male	No		No	FL resident	04/03/20
8,622	Dade	59	Female	No		Yes	FL resident	04/03/20
8,623	Dade	44	Male	No		Unknown	FL resident	04/03/20
8,624	Dade	52	Female	No		Unknown	FL resident	04/03/20
8,625	Dade	90	Female	No		No	FL resident	04/03/20
8,626	Dade	34	Female	No		Yes	FL resident	04/03/20
8,627	Dade	80	Male	No		No	FL resident	04/03/20
8,628	Dade	45	Female	No		No	FL resident	04/03/20
8,629	Dade	22	Female	No		Unknown	FL resident	04/03/20
8,630	Dade	70	Male	No		Unknown	FL resident	04/03/20
8,631	Dade	20	Female	No		Yes	FL resident	04/03/20
8,632	Dade	12	Female	No		Yes	FL resident	04/03/20
8,633	Dade	59	Male	No		No	FL resident	04/03/20
8,634	Dade	65	Female	Unknown			FL resident	04/03/20
8,635	Dade	36	Male	Unknown		Unknown	FL resident	04/03/20
8,636	Dade	45	Male	Unknown			FL resident	04/03/20
8,637	Dade	30	Female	Unknown			FL resident	04/03/20
8,638	Dade	30	Male	Unknown			FL resident	04/03/20
8,639	Dade	28	Female	No		Unknown	FL resident	04/03/20
8,640	Dade	22	Female	No		No	FL resident	04/03/20
8,641	Dade	40	Female	No		Yes	FL resident	04/03/20



# Coronavirus: line list of cases

Data verified as of Apr 21, 2020 at 10 AM

Data in this report are provisional and subject to change.

Case	County	Age	Gender	Travel related	Travel detail	Contact with a confirmed case	Jurisdiction	Date case counted
8,642	Dade	59	Female	Unknown			FL resident	04/03/20
8,643	Dade	65	Male	Unknown			FL resident	04/03/20
8,644	Dade	26	Female	Unknown			FL resident	04/03/20
8,645	Dade	29	Female	No		No	FL resident	04/03/20
8,646	Dade	46	Female	Unknown			FL resident	04/03/20
8,647	Dade	68	Unknown	Unknown			FL resident	04/03/20
8,648	Dade	41	Female	Unknown		Yes	FL resident	04/03/20
8,649	Dade	62	Female	Unknown			FL resident	04/03/20
8,650	Dade	52	Female	Unknown			FL resident	04/03/20
8,651	Dade	51	Female	Unknown			FL resident	04/03/20
8,652	Dade	50	Female	Unknown			FL resident	04/03/20
8,653	Dade	67	Male	Unknown		No	FL resident	04/03/20
8,654	Dade	37	Female	Unknown			FL resident	04/03/20
8,655	Dade	39	Male	Unknown			FL resident	04/03/20
8,656	Dade	60	Female	Unknown			FL resident	04/03/20
8,657	Dade	38	Male	Unknown			FL resident	04/03/20
8,658	Dade	2	Male	Unknown			FL resident	04/03/20
8,659	Dade	49	Male	Unknown			FL resident	04/03/20
8,660	Dade	51	Male	Unknown		No	FL resident	04/03/20
8,661	Dade	42	Male	Unknown			FL resident	04/03/20
8,662	Dade	61	Female	Unknown			FL resident	04/03/20
8,663	Dade	22	Female	Unknown		Yes	FL resident	04/03/20
8,664	Dade	57	Male	Unknown			FL resident	04/03/20
8,665	Dade	41	Female	Unknown			FL resident	04/03/20
8,666	Dade	37	Male	No		Unknown	FL resident	04/03/20
8,667	Dade	29	Male	No		No	FL resident	04/03/20
8,668	Dade	44	Female	No		No	FL resident	04/03/20
8,669	Dade	44	Male	No		No	FL resident	04/03/20
8,670	Dade	67	Female	Unknown		No	FL resident	04/03/20
8,671	Dade	46	Male	No		No	FL resident	04/03/20
8,672	Dade	32	Male	No		No	FL resident	04/03/20
8,673	Dade	27	Female	No		Unknown	FL resident	04/03/20
8,674	Dade	52	Male	Unknown			FL resident	04/03/20
8,675	Dade	44	Male	Unknown			FL resident	04/03/20
8,676	Dade	26	Male	No		Unknown	FL resident	04/03/20
8,677	Dade	57	Male	Unknown			FL resident	04/03/20
8,678	Dade	80	Male	Unknown		No	FL resident	04/03/20
8,679	Dade	43	Female	Unknown			FL resident	04/03/20
8,680	Dade	66	Male	Unknown		No	FL resident	04/03/20
8,681	Dade	33	Female	No		Yes	FL resident	04/03/20
8,682	Dade	49	Male	Unknown		Yes	FL resident	04/03/20
8,683	Dade	25	Male	Unknown			FL resident	04/03/20
8,684	Dade	55	Male	Unknown			FL resident	04/03/20
8,685	Dade	34	Female	Unknown			FL resident	04/03/20
8,686	Dade	1	Male	Unknown			FL resident	04/03/20
8,687	Dade	64	Male	No		Unknown	FL resident	04/03/20
8,688	Dade	35	Male	No		No	FL resident	04/03/20
8,689	Dade	21	Female	Unknown			FL resident	04/03/20
8,690	Dade	62	Female	Unknown			FL resident	04/03/20
8,691	Dade	50	Male	Unknown			FL resident	04/03/20
8,692	Dade	60	Female	Unknown			FL resident	04/03/20
8,693	Dade	35	Female	Unknown			FL resident	04/03/20
8,694	Dade	49	Female	Unknown			FL resident	04/03/20
8,695	Dade	28	Male	Unknown			FL resident	04/03/20
8,696	Dade	33	Male	Unknown			FL resident	04/03/20
8,697	Dade	65	Male	Unknown		No	FL resident	04/03/20
8,698	Dade	36	Male	Unknown			FL resident	04/03/20
8,699	Dade	30	Male	No		No	FL resident	04/03/20
8,700	Dade	85	Male	Unknown		No	FL resident	04/03/20
8,701	Dade	45	Female	Yes	SPAIN	Yes	FL resident	04/03/20
8,702	Dade	50	Female	Unknown		No	FL resident	04/03/20
8,703	Dade	46	Female	No		Yes	FL resident	04/03/20



# Coronavirus: line list of cases

Data verified as of Apr 21, 2020 at 10 AM

Data in this report are provisional and subject to change.

Case	County	Age	Gender	Travel related	Travel detail	Contact with a confirmed case	Jurisdiction	Date case counted
8,704	Dade	48	Male	No		Yes	FL resident	04/03/20
8,705	Dade	77	Female	No		Unknown	FL resident	04/03/20
8,706	Dade	21	Female	Unknown			FL resident	04/03/20
8,707	Dade	39	Female	Unknown			FL resident	04/03/20
8,708	Dade	76	Female	Unknown		Yes	FL resident	04/03/20
8,709	Dade	40	Male	No		No	FL resident	04/03/20
8,710	Dade	65	Male	Unknown		Unknown	FL resident	04/03/20
8,711	Dade	63	Male	No		No	FL resident	04/03/20
8,712	Dade	47	Male	No		No	FL resident	04/03/20
8,713	Dade	44	Male	No		Unknown	FL resident	04/03/20
8,714	Dade	23	Male	Unknown			FL resident	04/03/20
8,715	Dade	80	Female	No		Unknown	FL resident	04/03/20
8,716	Dade	53	Female	No		Unknown	FL resident	04/03/20
8,717	Dade	46	Female	No		Unknown	FL resident	04/03/20
8,718	Dade	87	Male	No		No	FL resident	04/03/20
8,719	Dade	34	Male	No		Unknown	FL resident	04/03/20
8,720	Dade	51	Female	Unknown		Yes	FL resident	04/03/20
8,721	Dade	64	Male	Unknown			FL resident	04/03/20
8,722	Dade	28	Male	No		Unknown	FL resident	04/03/20
8,723	Dade	31	Male	Unknown			FL resident	04/03/20
8,724	Dade	26	Male	No		Unknown	FL resident	04/03/20
8,725	Dade	35	Male	Unknown		Unknown	FL resident	04/03/20
8,726	Dade	41	Female	No		No	FL resident	04/03/20
8,727	Dade	38	Female	No		No	FL resident	04/03/20
8,728	Dade	34	Female	Unknown		No	FL resident	04/03/20
8,729	Dade	46	Female	No		Yes	FL resident	04/03/20
8,730	Dade	24	Male	No		No	FL resident	04/03/20
8,731	Dade	77	Male	Unknown			FL resident	04/03/20
8,732	Dade	33	Male	No		Yes	FL resident	04/03/20
8,733	Dade	36	Male	No		Yes	FL resident	04/03/20
8,734	Dade	48	Female	No		Yes	FL resident	04/03/20
8,735	Dade	40	Male	No		No	FL resident	04/03/20
8,736	Dade	35	Male	No		No	FL resident	04/03/20
8,737	Dade	45	Male	Unknown		Unknown	FL resident	04/03/20
8,738	Dade	29	Female	No		Yes	FL resident	04/03/20
8,739	Dade	27	Female	No		Yes	FL resident	04/03/20
8,740	Dade	49	Male	No		No	FL resident	04/03/20
8,741	Dade	28	Male	No		Yes	FL resident	04/03/20
8,742	Dade	44	Male	No		Yes	FL resident	04/03/20
8,743	Dade	27	Male	No		Yes	FL resident	04/03/20
8,744	Dade	17	Male	No		Yes	FL resident	04/03/20
8,745	Dade	60	Female	No		Yes	FL resident	04/03/20
8,746	Dade	58	Male	No		No	FL resident	04/03/20
8,747	Dade	86	Male	Unknown			FL resident	04/03/20
8,748	Dade	71	Male	Yes	FL; NY	Unknown	FL resident	04/03/20
8,749	Dade	58	Female	Unknown			FL resident	04/03/20
8,750	Dade	53	Female	Unknown			FL resident	04/03/20
8,751	Dade	67	Male	No		Unknown	FL resident	04/03/20
8,752	Dade	46	Female	No		No	FL resident	04/03/20
8,753	Dade	39	Male	Unknown			FL resident	04/03/20
8,754	Dade	33	Female	Unknown			FL resident	04/03/20
8,755	Dade	26	Female	No		No	FL resident	04/03/20
8,756	Dade	27	Female	No		No	FL resident	04/03/20
8,757	Dade	48	Male	No		Yes	FL resident	04/03/20
8,758	Dade	66	Female	Unknown		Yes	FL resident	04/03/20
8,759	Dade	51	Male	No		No	FL resident	04/03/20
8,760	Dade	50	Female	Unknown		Unknown	FL resident	04/03/20
8,761	Dade	56	Male	No		No	FL resident	04/03/20
8,762	Dade	52	Male	No		Yes	FL resident	04/03/20
8,763	Dade	30	Male	No		No	FL resident	04/03/20
8,764	Dade	30	Male	No		No	FL resident	04/03/20
8,765	Dade	28	Female	No		Yes	FL resident	04/03/20



# Coronavirus: line list of cases

Data verified as of Apr 21, 2020 at 10 AM

Data in this report are provisional and subject to change.

Case	County	Age	Gender	Travel related	Travel detail	Contact with a confirmed case	Jurisdiction	Date case counted
8,766	Dade	31	Female	Yes	FL; PA	No	FL resident	04/03/20
8,767	Dade	64	Female	No		No	FL resident	04/03/20
8,768	Dade	31	Male	No		No	FL resident	04/03/20
8,769	Dade	64	Female	Unknown			FL resident	04/03/20
8,770	Dade	57	Male	No		Yes	FL resident	04/03/20
8,771	Dade	73	Male	Unknown			FL resident	04/03/20
8,772	Dade	27	Female	No		Yes	FL resident	04/03/20
8,773	Dade	44	Female	No		No	FL resident	04/03/20
8,774	Dade	51	Female	Unknown			FL resident	04/03/20
8,775	Dade	22	Female	Yes	CA; FL	Yes	FL resident	04/03/20
8,776	Dade	77	Male	Unknown		Unknown	FL resident	04/03/20
8,777	Dade	32	Male	Unknown			FL resident	04/03/20
8,778	Dade	45	Female	Unknown			FL resident	04/03/20
8,779	Dade	68	Male	No		No	FL resident	04/03/20
8,780	Dade	52	Male	Unknown			FL resident	04/03/20
8,781	Dade	50	Male	Unknown			FL resident	04/03/20
8,782	Dade	40	Male	Unknown			FL resident	04/03/20
8,783	Dade	55	Male	No		No	FL resident	04/03/20
8,784	Dade	59	Female	Unknown		Yes	FL resident	04/03/20
8,785	Dade	46	Male	No		No	FL resident	04/03/20
8,786	Dade	54	Male	No		No	FL resident	04/03/20
8,787	Dade	67	Male	No		No	FL resident	04/03/20
8,788	Dade	66	Female	Unknown		Unknown	FL resident	04/03/20
8,789	Dade	48	Male	Unknown			FL resident	04/03/20
8,790	Dade	50	Female	Unknown			FL resident	04/03/20
8,791	Dade	25	Female	Unknown			FL resident	04/03/20
8,792	Dade	28	Male	Unknown			FL resident	04/03/20
8,793	Dade	55	Male	No		Unknown	FL resident	04/03/20
8,794	Dade	57	Female	Unknown			FL resident	04/03/20
8,795	Dade	26	Male	No		No	FL resident	04/03/20
8,796	Dade	43	Male	No		Unknown	FL resident	04/03/20
8,797	Dade	49	Male	No		Yes	FL resident	04/03/20
8,798	Dade	29	Female	No		Yes	FL resident	04/03/20
8,799	Dade	20	Male	Yes	FL; SPAIN	No	FL resident	04/03/20
8,800	Dade	61	Female	No			FL resident	04/03/20
8,801	Dade	54	Female	No		Unknown	FL resident	04/03/20
8,802	Dade	22	Male	No		Unknown	FL resident	04/03/20
8,803	Dade	65	Male	Yes	FL; VENEZUELA	No	FL resident	04/03/20
8,804	Dade	56	Male	No		Yes	FL resident	04/03/20
8,805	Dade	18	Male	No		Yes	FL resident	04/03/20
8,806	Dade	43	Male	No		Unknown	FL resident	04/03/20
8,807	Dade	63	Female	No		Yes	FL resident	04/03/20
8,808	Dade	44	Male	No		Unknown	FL resident	04/03/20
8,809	Dade	25	Male	No		Yes	FL resident	04/03/20
8,810	Dade	58	Male	No		Unknown	FL resident	04/03/20
8,811	Dade	74	Female	Unknown			FL resident	04/03/20
8,812	Dade	55	Male	No		Unknown	FL resident	04/03/20
8,813	Dade	24	Male	No		Unknown	FL resident	04/03/20
8,814	Dade	44	Female	No		Yes	FL resident	04/03/20
8,815	Dade	56	Female	No		Unknown	FL resident	04/03/20
8,816	Dade	65	Female	Unknown			FL resident	04/03/20
8,817	Dade	49	Female	No		Yes	FL resident	04/03/20
8,818	Dade	51	Female	Yes	Peru	Yes	FL resident	04/03/20
8,819	Dade	63	Female	No		Unknown	FL resident	04/03/20
8,820	Dade	57	Male	No		No	FL resident	04/03/20
8,821	Dade	64	Male	No		No	FL resident	04/03/20
8,822	Dade	47	Male	No		No	FL resident	04/03/20
8,823	Dade	63	Female	No		No	FL resident	04/03/20
8,824	Dade	44	Male	No		No	FL resident	04/03/20
8,825	Dade	44	Male	No		No	FL resident	04/03/20
8,826	Dade	53	Male	Unknown			FL resident	04/03/20
8,827	Dade	31	Male	No		Yes	FL resident	04/03/20



# Coronavirus: line list of cases

Data verified as of Apr 21, 2020 at 10 AM

Data in this report are provisional and subject to change.

Case	County	Age	Gender	Travel related	Travel detail	Contact with a confirmed case	Jurisdiction	Date case counted
8,828	Dade	63	Female	No		Yes	FL resident	04/03/20
8,829	Dade	22	Female	No		Yes	FL resident	04/03/20
8,830	Dade	60	Male	No		Yes	FL resident	04/03/20
8,831	Dade	54	Female	No		Yes	FL resident	04/03/20
8,832	Dade	45	Female	No		Yes	FL resident	04/03/20
8,833	Dade	30	Female	No		Yes	FL resident	04/03/20
8,834	Dade	50	Female	No		Yes	FL resident	04/03/20
8,835	Dade	54	Male	No		Yes	FL resident	04/03/20
8,836	Dade	30	Male	No		Unknown	FL resident	04/03/20
8,837	Dade	50	Male	No		Unknown	FL resident	04/03/20
8,838	Dade	60	Female	No		Yes	FL resident	04/03/20
8,839	Dade	39	Male	No		Yes	FL resident	04/03/20
8,840	Dade	27	Male	Unknown			FL resident	04/03/20
8,841	Dade	27	Female	Unknown			FL resident	04/03/20
8,842	Dade	56	Male	No		Unknown	FL resident	04/03/20
8,843	Dade	52	Male	No		Unknown	FL resident	04/03/20
8,844	Dade	53	Male	No		Unknown	FL resident	04/03/20
8,845	Dade	43	Male	No		Yes	FL resident	04/03/20
8,846	Dade	52	Male	No		Unknown	FL resident	04/03/20
8,847	Dade	21	Male	No		Unknown	FL resident	04/03/20
8,848	Dade	77	Male	Unknown			FL resident	04/03/20
8,849	Dade	47	Male	No		Unknown	FL resident	04/03/20
8,850	Dade	48	Male	No		Unknown	FL resident	04/03/20
8,851	Dade	41	Male	Unknown			FL resident	04/03/20
8,852	Dade	34	Male	No		Unknown	FL resident	04/03/20
8,853	Dade	25	Male	Unknown			FL resident	04/03/20
8,854	Dade	29	Female	No		Yes	FL resident	04/03/20
8,855	Dade	31	Female	Unknown			FL resident	04/03/20
8,856	Dade		Male	No		Yes	FL resident	04/03/20
8,857	Dade	27	Female	Unknown		Yes	FL resident	04/03/20
8,858	Dade	69	Female	No		Yes	FL resident	04/03/20
8,859	Dade	61	Female	Unknown			FL resident	04/03/20
8,860	Dade	84	Female	Unknown			FL resident	04/03/20
8,861	Dade	41	Male	Unknown			FL resident	04/03/20
8,862	Dade	71	Female	Unknown		Yes	FL resident	04/03/20
8,863	Dade	34	Female	No		Unknown	FL resident	04/03/20
8,864	Dade	53	Female	Unknown			FL resident	04/03/20
8,865	Dade	68	Female	Unknown			FL resident	04/03/20
8,866	Dade	19	Female	Unknown			FL resident	04/03/20
8,867	Dade	47	Male	Unknown			FL resident	04/03/20
8,868	Dade	40	Female	No		Yes	FL resident	04/03/20
8,869	Dade	25	Female	Unknown			FL resident	04/03/20
8,870	Dade	63	Male	Unknown			FL resident	04/03/20
8,871	Dade	20	Female	Unknown			FL resident	04/03/20
8,872	Dade	78	Male	Unknown			FL resident	04/03/20
8,873	Dade	80	Female	Unknown			FL resident	04/03/20
8,874	Dade	34	Female	Unknown			FL resident	04/03/20
8,875	Dade	30	Female	Unknown		No	FL resident	04/03/20
8,876	Dade	32	Male	Unknown			FL resident	04/03/20
8,877	Dade	60	Female	No		Yes	FL resident	04/03/20
8,878	Dade	41	Female	Unknown		Unknown	FL resident	04/03/20
8,879	Dade	89	Female	Unknown		Unknown	FL resident	04/03/20
8,880	Dade	87	Female	Unknown			FL resident	04/03/20
8,881	Dade	68	Female	Unknown		Unknown	FL resident	04/03/20
8,882	Dade	55	Female	Unknown			FL resident	04/03/20
8,883	Dade	39	Female	Unknown			FL resident	04/03/20
8,884	Dade	68	Male	Unknown			FL resident	04/03/20
8,885	Dade	44	Male	Unknown			FL resident	04/03/20
8,886	Dade	45	Male	Unknown			FL resident	04/03/20
8,887	Dade	51	Female	No		Unknown	FL resident	04/03/20
8,888	Dade	67	Male	Unknown		Yes	FL resident	04/03/20
8,889	Dade	58	Female	No		Unknown	FL resident	04/03/20



# Coronavirus: line list of cases

Data verified as of Apr 21, 2020 at 10 AM

Data in this report are provisional and subject to change.

Case	County	Age	Gender	Travel related	Travel detail	Contact with a confirmed case	Jurisdiction	Date case counted
8,890	Dade	70	Male	No		Unknown	FL resident	04/03/20
8,891	Dade	68	Female	No		Yes	FL resident	04/03/20
8,892	Dade	71	Male	No		Yes	FL resident	04/03/20
8,893	Dade	26	Male	Unknown			FL resident	04/03/20
8,894	Dade	57	Female	Unknown			FL resident	04/03/20
8,895	Dade	38	Male	Unknown		Yes	FL resident	04/03/20
8,896	Dade	67	Male	No		No	FL resident	04/03/20
8,897	Dade	56	Male	Unknown			FL resident	04/03/20
8,898	Dade	66	Female	No		Yes	FL resident	04/03/20
8,899	Dade	66	Male	No		No	FL resident	04/03/20
8,900	Dade	31	Female	Unknown		No	FL resident	04/03/20
8,901	Dade	30	Female	Unknown			FL resident	04/03/20
8,902	Dade	55	Female	Unknown			FL resident	04/03/20
8,903	Dade	64	Female	No		No	FL resident	04/03/20
8,904	Dade	54	Female	No		No	FL resident	04/03/20
8,905	Dade	37	Male	Unknown		Unknown	FL resident	04/03/20
8,906	Dade	32	Female	Unknown			FL resident	04/03/20
8,907	Dade	65	Male	No		No	FL resident	04/03/20
8,908	Dade	55	Female	Unknown		Yes	FL resident	04/03/20
8,909	Dade	54	Female	Unknown			FL resident	04/03/20
8,910	Dade	32	Male	No		No	FL resident	04/03/20
8,911	Dade	7	Female	Unknown			FL resident	04/03/20
8,912	Dade	55	Female	Unknown		Unknown	FL resident	04/03/20
8,913	Dade	46	Male	Unknown			FL resident	04/03/20
8,914	Dade	64	Male	Unknown		Yes	FL resident	04/03/20
8,915	Dade	27	Female	Unknown			FL resident	04/03/20
8,916	Dade	55	Male	No		Yes	FL resident	04/03/20
8,917	Dade	76	Male	Unknown		Unknown	FL resident	04/03/20
8,918	Dade	45	Female	No		No	FL resident	04/03/20
8,919	Dade	30	Female	Unknown		No	FL resident	04/03/20
8,920	Dade	60	Male	No		No	FL resident	04/03/20
8,921	Dade	62	Female	No		Yes	FL resident	04/03/20
8,922	Dade	38	Male	No		Yes	FL resident	04/03/20
8,923	Dade	36	Female	No		Yes	FL resident	04/03/20
8,924	Dade	41	Male	No		No	FL resident	04/03/20
8,925	Dade	49	Male	Unknown		Yes	FL resident	04/03/20
8,926	Dade	44	Male	No		Yes	FL resident	04/03/20
8,927	Dade	45	Male	Unknown			FL resident	04/03/20
8,928	Dade	27	Male	No		Unknown	FL resident	04/03/20
8,929	Dade	68	Male	No		No	FL resident	04/03/20
8,930	Dade	40	Male	Unknown			FL resident	04/03/20
8,931	Dade	24	Female	Unknown			FL resident	04/03/20
8,932	Dade	45	Male	Unknown			FL resident	04/03/20
8,933	Dade	53	Male	Unknown		Yes	FL resident	04/03/20
8,934	Dade	60	Male	Unknown			FL resident	04/03/20
8,935	Dade	53	Male	Unknown			FL resident	04/03/20
8,936	Dade	29	Male	Unknown			FL resident	04/03/20
8,937	Dade	23	Male	Unknown		Yes	FL resident	04/03/20
8,938	Dade	32	Male	No		No	FL resident	04/03/20
8,939	Dade	42	Female	Unknown			FL resident	04/03/20
8,940	Dade	58	Male	Unknown			FL resident	04/03/20
8,941	Dade	44	Female	Unknown			FL resident	04/03/20
8,942	Dade	69	Male	No		Yes	FL resident	04/03/20
8,943	Dade	29	Female	No		Yes	FL resident	04/03/20
8,944	Dade	43	Male	Unknown			FL resident	04/03/20
8,945	Dade	86	Female	Unknown			FL resident	04/03/20
8,946	Dade	65	Male	Unknown		Unknown	FL resident	04/03/20
8,947	Dade	44	Female	Unknown			FL resident	04/03/20
8,948	Dade	42	Male	Unknown		Yes	FL resident	04/03/20
8,949	Dade	52	Female	Unknown			FL resident	04/03/20
8,950	Dade	43	Male	Unknown			FL resident	04/03/20
8,951	Dade	32	Male	No		Yes	FL resident	04/03/20



# Coronavirus: line list of cases

Data verified as of Apr 21, 2020 at 10 AM

Data in this report are provisional and subject to change.

Case	County	Age	Gender	Travel related	Travel detail	Contact with a confirmed case	Jurisdiction	Date case counted
8,952	Dade	58	Male	Unknown			FL resident	04/03/20
8,953	Dade	60	Female	No		Yes	FL resident	04/03/20
8,954	Dade	45	Male	Unknown		No	FL resident	04/03/20
8,955	Dade	54	Male	Unknown			FL resident	04/03/20
8,956	Dade	34	Male	Unknown			FL resident	04/03/20
8,957	Dade	31	Male	No		No	FL resident	04/03/20
8,958	Dade	49	Male	Unknown		Unknown	FL resident	04/03/20
8,959	Dade	55	Female	Unknown		Unknown	FL resident	04/03/20
8,960	Dade	27	Female	Unknown		Unknown	FL resident	04/03/20
8,961	Dade	24	Female	Unknown		Yes	FL resident	04/03/20
8,962	Dade	76	Female	No		Yes	FL resident	04/03/20
8,963	Dade	46	Female	Unknown			FL resident	04/03/20
8,964	Dade	83	Male	Unknown		Yes	FL resident	04/03/20
8,965	Dade	54	Female	Unknown		Yes	FL resident	04/03/20
8,966	Dade	70	Female	No		No	FL resident	04/03/20
8,967	Dade	69	Male	No		Yes	FL resident	04/03/20
8,968	Dade	69	Female	Unknown			FL resident	04/03/20
8,969	Dade	38	Male	Unknown		Yes	FL resident	04/03/20
8,970	Dade	22	Male	Unknown		No	FL resident	04/03/20
8,971	Dade	22	Male	Unknown		Yes	FL resident	04/03/20
8,972	Dade	34	Female	No		No	FL resident	04/03/20
8,973	Dade	36	Female	Unknown			FL resident	04/03/20
8,974	Dade	51	Female	Unknown		Yes	FL resident	04/03/20
8,975	Dade	69	Female	No		Yes	FL resident	04/03/20
8,976	Dade	69	Female	No		Yes	FL resident	04/03/20
8,977	Dade	54	Male	Unknown		No	FL resident	04/03/20
8,978	Dade	38	Female	Unknown		Yes	FL resident	04/03/20
8,979	Dade	52	Male	Unknown		Unknown	FL resident	04/03/20
8,980	Dade	70	Male	No		Yes	FL resident	04/03/20
8,981	Dade	31	Unknown	No		Yes	FL resident	04/03/20
8,982	Dade	84	Male	Unknown		Unknown	FL resident	04/03/20
8,983	Dade	39	Female	No		Unknown	FL resident	04/03/20
8,984	Dade	82	Male	No		Yes	FL resident	04/03/20
8,985	Dade	41	Male	No		Unknown	FL resident	04/03/20
8,986	Dade	49	Female	Unknown			FL resident	04/03/20
8,987	Dade	68	Female	No		No	FL resident	04/03/20
8,988	Dade	66	Female	Unknown		Unknown	FL resident	04/03/20
8,989	Dade	79	Male	Unknown			FL resident	04/03/20
8,990	Dade	35	Female	No		Unknown	FL resident	04/03/20
8,991	Dade	85	Female	No		Yes	FL resident	04/03/20
8,992	Dade	19	Unknown	Unknown			FL resident	04/03/20
8,993	Dade	42	Male	No		Yes	FL resident	04/03/20
8,994	Dade	57	Male	Unknown		Unknown	FL resident	04/03/20
8,995	Dade	64	Male	Unknown			FL resident	04/03/20
8,996	Dade	41	Male	No		Unknown	FL resident	04/03/20
8,997	Dade	66	Male	No			FL resident	04/03/20
8,998	Dade	82	Female	No		No	FL resident	04/03/20
8,999	Dade	77	Female	No		Unknown	FL resident	04/03/20
9,000	Dade	30	Male	No		Yes	FL resident	04/03/20
9,001	Dade	70	Male	Unknown		Yes	FL resident	04/03/20
9,002	Dade	65	Male	Unknown			FL resident	04/03/20
9,003	Dade	50	Female	No		Yes	FL resident	04/03/20
9,004	Dade	52	Male	Unknown			FL resident	04/03/20
9,005	Dade	53	Male	Unknown			FL resident	04/03/20
9,006	Dade	41	Male	Unknown		Yes	FL resident	04/03/20
9,007	Dade	19	Female	Unknown			FL resident	04/03/20
9,008	Dade	60	Female	No		Unknown	FL resident	04/03/20
9,009	Dade	51	Male	Unknown			FL resident	04/03/20
9,010	Dade	63	Male	Unknown			FL resident	04/03/20
9,011	Dade	14	Female	No		Yes	FL resident	04/03/20
9,012	Dade	77	Male	No		No	FL resident	04/03/20
9,013	Dade	60	Female	Unknown		Yes	FL resident	04/03/20



# Coronavirus: line list of cases

Data verified as of Apr 21, 2020 at 10 AM

Data in this report are provisional and subject to change.

Case	County	Age	Gender	Travel related	Travel detail	Contact with a confirmed case	Jurisdiction	Date case counted
9,014	Dade	56	Male	Unknown		Unknown	FL resident	04/03/20
9,015	Dade	40	Male	Unknown		Unknown	FL resident	04/03/20
9,016	Dade	26	Male	Unknown		No	FL resident	04/03/20
9,017	Dade	64	Male	Unknown		Unknown	FL resident	04/03/20
9,018	Dade	62	Female	No		No	FL resident	04/03/20
9,019	Dade	56	Female	No		Yes	FL resident	04/03/20
9,020	Dade	63	Female	No		No	FL resident	04/03/20
9,021	Dade	27	Male	Unknown			FL resident	04/03/20
9,022	Dade	16	Male	Unknown			FL resident	04/03/20
9,023	Dade	28	Male	Unknown			FL resident	04/03/20
9,024	Dade	18	Female	Unknown			FL resident	04/03/20
9,025	Dade	21	Male	Yes	FL; UNITED ARAB EMIRATES	No	FL resident	04/03/20
9,026	Dade	72	Male	Yes	CO	Unknown	FL resident	04/03/20
9,027	Dade	27	Female	Unknown		Yes	FL resident	04/03/20
9,028	Dade	19	Male	Unknown			FL resident	04/03/20
9,029	Dade	26	Female	Unknown			FL resident	04/03/20
9,030	Dade	31	Male	No		Unknown	FL resident	04/03/20
9,031	Dade	19	Female	Yes	FL; IL	No	FL resident	04/03/20
9,032	Dade	33	Female	Yes	PUERTO RICO	No	FL resident	04/03/20
9,033	Dade	67	Female	No		Yes	FL resident	04/03/20
9,034	Dade	41	Male	No		Yes	FL resident	04/03/20
9,035	Dade	78	Male	No		Unknown	FL resident	04/03/20
9,036	Dade	50	Female	Unknown			FL resident	04/03/20
9,037	Dade	71	Male	Unknown			FL resident	04/03/20
9,038	Dade	57	Female	Unknown		Yes	FL resident	04/03/20
9,039	Dade	46	Male	Yes	FL; HAITI; MEXICO	Unknown	FL resident	04/03/20
9,040	Dade	35	Male	No		Unknown	FL resident	04/03/20
9,041	Dade	27	Male	Yes	CUBA; FL	Unknown	FL resident	04/03/20
9,042	Dade	66	Female	Yes	NY	Yes	FL resident	04/03/20
9,043	Dade	21	Male	No		Yes	FL resident	04/03/20
9,044	Dade	34	Female	No		No	FL resident	04/03/20
9,045	Dade	54	Female	Yes	COLOMBIA; FL	No	FL resident	04/03/20
9,046	Dade	60	Female	Unknown			FL resident	04/03/20
9,047	Dade	28	Female	No		No	FL resident	04/03/20
9,048	Dade	21	Male	Unknown			FL resident	04/03/20
9,049	Dade	65	Male	No		Unknown	FL resident	04/03/20
9,050	Dade	41	Male	No		No	FL resident	04/03/20
9,051	Dade	75	Male	Unknown		Yes	FL resident	04/03/20
9,052	Dade	54	Female	No		Yes	FL resident	04/03/20
9,053	Dade	70	Male	No		Unknown	FL resident	04/03/20
9,054	Dade	51	Male	Yes	CO; FL	Yes	FL resident	04/03/20
9,055	Dade	49	Male	No		No	FL resident	04/03/20
9,056	Dade	34	Male	No		No	FL resident	04/03/20
9,057	Dade	43	Male	Unknown			FL resident	04/03/20
9,058	Dade	59	Male	Unknown			FL resident	04/03/20
9,059	Dade	84	Male	No		No	FL resident	04/03/20
9,060	Dade	22	Male	No		Unknown	FL resident	04/03/20
9,061	Dade	66	Male	No		Yes	FL resident	04/03/20
9,062	Dade	32	Male	Unknown			FL resident	04/03/20
9,063	Dade	69	Female	Unknown			FL resident	04/03/20
9,064	Dade	34	Male	Unknown			FL resident	04/03/20
9,065	Dade	86	Female	No		Unknown	FL resident	04/03/20
9,066	Dade	35	Male	No		Yes	FL resident	04/03/20
9,067	Dade	40	Male	No		Unknown	FL resident	04/03/20
9,068	Dade	26	Male	Unknown			FL resident	04/03/20
9,069	Dade	21	Male	Unknown			FL resident	04/03/20
9,070	Dade	21	Male	Yes	FL; MA	Unknown	FL resident	04/03/20
9,071	Dade	84	Female	No		Yes	FL resident	04/03/20
9,072	Dade	64	Male	Unknown			FL resident	04/03/20
9,073	Dade	75	Male	No		Unknown	FL resident	04/03/20
9,074	Dade	48	Female	No		Yes	FL resident	04/03/20
9,075	Dade	97	Female	No		Unknown	FL resident	04/03/20



# Coronavirus: line list of cases

Data verified as of Apr 21, 2020 at 10 AM

Data in this report are provisional and subject to change.

Case	County	Age	Gender	Travel related	Travel detail	Contact with a confirmed case	Jurisdiction	Date case counted
9,076	Dade	87	Female	No		Unknown	FL resident	04/03/20
9,077	Dade	81	Female	No		Yes	FL resident	04/03/20
9,078	Dade	85	Male	No		Unknown	FL resident	04/03/20
9,079	Dade	60	Male	Unknown			FL resident	04/03/20
9,080	Dade	67	Male	Yes	UNKNOWN COUNTRY	Unknown	FL resident	04/03/20
9,081	Dade	59	Female	Unknown			FL resident	04/03/20
9,082	Dade	56	Male	Unknown			FL resident	04/03/20
9,083	Dade	39	Male	Unknown			FL resident	04/03/20
9,084	Dade	59	Female	Unknown			FL resident	04/03/20
9,085	Dade	50	Male	Unknown			FL resident	04/03/20
9,086	Dade	31	Male	Unknown			FL resident	04/03/20
9,087	Dade	69	Male	No		Unknown	FL resident	04/03/20
9,088	Dade	58	Female	Unknown			FL resident	04/03/20
9,089	Dade	72	Female	Yes	FL; VENEZUELA	Yes	FL resident	04/03/20
9,090	Dade	48	Female	Unknown			FL resident	04/03/20
9,091	Dade	28	Male	Unknown			FL resident	04/03/20
9,092	Dade	69	Female	Unknown		Yes	FL resident	04/03/20
9,093	Dade	65	Female	No		Yes	FL resident	04/03/20
9,094	Dade	45	Male	Unknown			FL resident	04/03/20
9,095	Dade	20	Male	Unknown			FL resident	04/03/20
9,096	Dade	28	Female	Unknown			FL resident	04/03/20
9,097	Dade	86	Male	No		Yes	FL resident	04/03/20
9,098	Dade	20	Male	Unknown			FL resident	04/03/20
9,099	Dade	61	Female	Unknown			FL resident	04/03/20
9,100	Dade	81	Male	No		No	FL resident	04/03/20
9,101	Dade	36	Female	Unknown			FL resident	04/03/20
9,102	Dade	48	Female	No		Yes	FL resident	04/03/20
9,103	Dade	26	Female	No		Unknown	FL resident	04/03/20
9,104	Dade	77	Male	No		Unknown	FL resident	04/03/20
9,105	Dade	48	Male	No		No	FL resident	04/03/20
9,106	Dade	81	Male	Unknown		Unknown	FL resident	04/03/20
9,107	Dade	41	Male	Unknown			FL resident	04/03/20
9,108	Dade	74	Female	Unknown		Unknown	FL resident	04/03/20
9,109	Dade	40	Female	Unknown		Yes	FL resident	04/03/20
9,110	Dade	68	Male	Yes	NY	Yes	FL resident	04/03/20
9,111	Dade	52	Female	Unknown			FL resident	04/03/20
9,112	Dade	52	Female	No		Yes	FL resident	04/03/20
9,113	Dade	46	Male	Unknown		No	FL resident	04/03/20
9,114	Dade	73	Male	Unknown			FL resident	04/03/20
9,115	Dade	19	Female	Yes	NY	Unknown	FL resident	04/03/20
9,116	Dade	60	Female	Unknown			FL resident	04/03/20
9,117	Dade	70	Male	Yes	BAHAMAS	Yes	FL resident	04/03/20
9,118	Dade	78	Female	No		No	FL resident	04/03/20
9,119	Dade	47	Male	Unknown			FL resident	04/03/20
9,120	Dade	55	Female	No		Yes	FL resident	04/03/20
9,121	Dade	60	Male	Unknown			FL resident	04/03/20
9,122	Dade	60	Female	No		Yes	FL resident	04/04/20
9,123	Dade	40	Male	Unknown		No	FL resident	04/04/20
9,124	Dade	70	Female	No		No	FL resident	04/04/20
9,125	Dade	71	Male	No		No	FL resident	04/04/20
9,126	Dade	63	Male	Unknown			FL resident	04/04/20
9,127	Dade	85	Male	Unknown		Yes	FL resident	04/04/20
9,128	Dade	32	Female	Unknown		No	FL resident	04/04/20
9,129	Dade	52	Female	No		No	FL resident	04/04/20
9,130	Dade	35	Female	No		Yes	FL resident	04/04/20
9,131	Dade	44	Female	No		Yes	FL resident	04/04/20
9,132	Dade	39	Male	No		Yes	FL resident	04/04/20
9,133	Dade	54	Male	No		Yes	FL resident	04/04/20
9,134	Dade	36	Male	Unknown			FL resident	04/04/20
9,135	Dade	41	Female	Unknown			FL resident	04/04/20
9,136	Dade	55	Female	No		No	FL resident	04/04/20
9,137	Dade	68	Female	Unknown		Unknown	FL resident	04/04/20



# Coronavirus: line list of cases

Data verified as of Apr 21, 2020 at 10 AM

Data in this report are provisional and subject to change.

Case	County	Age	Gender	Travel related	Travel detail	Contact with a confirmed case	Jurisdiction	Date case counted
9,138	Dade	43	Female	No		No	FL resident	04/04/20
9,139	Dade	23	Female	No		Yes	FL resident	04/04/20
9,140	Dade	31	Female	No		Yes	FL resident	04/04/20
9,141	Dade	61	Female	No		Yes	FL resident	04/04/20
9,142	Dade	70	Female	Unknown		Unknown	FL resident	04/04/20
9,143	Dade	84	Male	Unknown		No	FL resident	04/04/20
9,144	Dade	67	Female	Yes	CA; FL	Yes	FL resident	04/04/20
9,145	Dade	55	Female	No		Yes	FL resident	04/04/20
9,146	Dade	66	Male	Unknown		Yes	FL resident	04/04/20
9,147	Dade	56	Male	No		Yes	FL resident	04/04/20
9,148	Dade	53	Male	Unknown			FL resident	04/04/20
9,149	Dade	34	Male	No		Yes	FL resident	04/04/20
9,150	Dade	61	Female	Unknown			FL resident	04/04/20
9,151	Dade	54	Female	Unknown		No	FL resident	04/04/20
9,152	Dade	63	Male	Unknown		No	FL resident	04/04/20
9,153	Dade	53	Male	Unknown		No	FL resident	04/04/20
9,154	Dade	55	Female	Unknown		No	FL resident	04/04/20
9,155	Dade	55	Female	Unknown		Unknown	FL resident	04/04/20
9,156	Dade	15	Male	Unknown			FL resident	04/04/20
9,157	Dade	56	Male	Unknown			FL resident	04/04/20
9,158	Dade	30	Female	Unknown			FL resident	04/04/20
9,159	Dade	63	Female	Unknown		Yes	FL resident	04/04/20
9,160	Dade	35	Female	Unknown		Yes	FL resident	04/04/20
9,161	Dade	34	Male	Unknown			FL resident	04/04/20
9,162	Dade	59	Female	Unknown			FL resident	04/04/20
9,163	Dade	32	Male	No		No	FL resident	04/04/20
9,164	Dade	25	Female	Unknown			FL resident	04/04/20
9,165	Dade	44	Male	No		Yes	FL resident	04/04/20
9,166	Dade	35	Male	No		Unknown	FL resident	04/04/20
9,167	Dade	33	Female	No		No	FL resident	04/04/20
9,168	Dade	33	Female	No		No	FL resident	04/04/20
9,169	Dade	52	Female	No		Yes	FL resident	04/04/20
9,170	Dade	49	Male	No		No	FL resident	04/04/20
9,171	Dade	42	Female	No		Yes	FL resident	04/04/20
9,172	Dade	64	Female	No		No	FL resident	04/04/20
9,173	Dade	22	Female	Unknown		Unknown	FL resident	04/04/20
9,174	Dade	31	Female	No		No	FL resident	04/04/20
9,175	Dade	46	Male	Unknown			FL resident	04/04/20
9,176	Dade	65	Female	Yes	NY	Yes	FL resident	04/04/20
9,177	Dade	57	Male	No		No	FL resident	04/04/20
9,178	Dade	50	Male	Unknown			FL resident	04/04/20
9,179	Dade	23	Male	No		Unknown	FL resident	04/04/20
9,180	Dade	56	Female	No		No	FL resident	04/04/20
9,181	Dade	29	Male	Unknown		No	FL resident	04/04/20
9,182	Dade	51	Male	No		Unknown	FL resident	04/04/20
9,183	Dade	32	Female	No		Yes	FL resident	04/04/20
9,184	Dade	24	Female	Unknown		Yes	FL resident	04/04/20
9,185	Dade	51	Male	No		Unknown	FL resident	04/04/20
9,186	Dade	26	Female	No		No	FL resident	04/04/20
9,187	Dade	24	Female	Unknown		Yes	FL resident	04/04/20
9,188	Dade	64	Male	No		Unknown	FL resident	04/04/20
9,189	Dade	37	Male	No		Yes	FL resident	04/04/20
9,190	Dade	66	Male	Unknown		Unknown	FL resident	04/04/20
9,191	Dade	58	Female	No		No	FL resident	04/04/20
9,192	Dade	18	Female	No			FL resident	04/04/20
9,193	Dade	38	Female	No		Yes	FL resident	04/04/20
9,194	Dade	53	Female	No		Unknown	FL resident	04/04/20
9,195	Dade	44	Female	No		No	FL resident	04/04/20
9,196	Dade	31	Male	No		No	FL resident	04/04/20
9,197	Dade	33	Male	No		Yes	FL resident	04/04/20
9,198	Dade	55	Male	No			FL resident	04/04/20
9,199	Dade	25	Male	No			FL resident	04/04/20



# Coronavirus: line list of cases

Data verified as of Apr 21, 2020 at 10 AM

Data in this report are provisional and subject to change.

Case	County	Age	Gender	Travel related	Travel detail	Contact with a confirmed case	Jurisdiction	Date case counted
9,200	Dade	45	Male	No			FL resident	04/04/20
9,201	Dade	28	Male	No			FL resident	04/04/20
9,202	Dade	36	Male	No			FL resident	04/04/20
9,203	Dade	24	Male	No			FL resident	04/04/20
9,204	Dade	21	Female	No		Yes	FL resident	04/04/20
9,205	Dade	22	Female	No			FL resident	04/04/20
9,206	Dade	63	Male	Unknown			FL resident	04/04/20
9,207	Dade	63	Male	Unknown			FL resident	04/04/20
9,208	Dade	38	Male	Unknown			FL resident	04/04/20
9,209	Dade	23	Female	Unknown			FL resident	04/04/20
9,210	Dade	26	Female	Unknown			FL resident	04/04/20
9,211	Dade	30	Male	No			FL resident	04/04/20
9,212	Dade	23	Male	Unknown		Yes	FL resident	04/04/20
9,213	Dade	37	Female	No		Yes	FL resident	04/04/20
9,214	Dade	73	Male	Unknown		Unknown	FL resident	04/04/20
9,215	Dade	26	Female	Unknown			FL resident	04/04/20
9,216	Dade	53	Female	No			FL resident	04/04/20
9,217	Dade	51	Female	No			FL resident	04/04/20
9,218	Dade	40	Female	No		Yes	FL resident	04/04/20
9,219	Dade	51	Male	No		Yes	FL resident	04/04/20
9,220	Dade	54	Male	No		Unknown	FL resident	04/04/20
9,221	Dade	48	Male	No			FL resident	04/04/20
9,222	Dade	27	Male	No		Yes	FL resident	04/04/20
9,223	Dade	38	Male	No		Yes	FL resident	04/04/20
9,224	Dade	51	Male	Unknown			FL resident	04/04/20
9,225	Dade	35	Male	No		Yes	FL resident	04/04/20
9,226	Dade	18	Male	No		Unknown	FL resident	04/04/20
9,227	Dade	42	Male	No		Yes	FL resident	04/04/20
9,228	Dade	56	Male	Unknown			FL resident	04/04/20
9,229	Dade	29	Male	Unknown			FL resident	04/04/20
9,230	Dade	49	Female	Unknown			FL resident	04/04/20
9,231	Dade	30	Male	No		Yes	FL resident	04/04/20
9,232	Dade	55	Female	No		Unknown	FL resident	04/04/20
9,233	Dade	78	Male	Unknown		Unknown	FL resident	04/04/20
9,234	Dade	68	Female	Unknown		Unknown	FL resident	04/04/20
9,235	Dade	61	Female	Yes	WI		FL resident	04/04/20
9,236	Dade	50	Female	Unknown			FL resident	04/04/20
9,237	Dade	51	Female	No		Yes	FL resident	04/04/20
9,238	Dade	23	Female	No		Unknown	FL resident	04/04/20
9,239	Dade	51	Female	No		Yes	FL resident	04/04/20
9,240	Dade	30	Female	No		Yes	FL resident	04/04/20
9,241	Dade	35	Female	No		Yes	FL resident	04/04/20
9,242	Dade	29	Male	No		Yes	FL resident	04/04/20
9,243	Dade	31	Male	No		Yes	FL resident	04/04/20
9,244	Dade	55	Male	No		Yes	FL resident	04/04/20
9,245	Dade	55	Female	No		Yes	FL resident	04/04/20
9,246	Dade	31	Male	No		Yes	FL resident	04/04/20
9,247	Dade	59	Female	No		Unknown	FL resident	04/04/20
9,248	Dade	62	Female	No		Unknown	FL resident	04/04/20
9,249	Dade	61	Female	No		Unknown	FL resident	04/04/20
9,250	Dade	33	Female	No		Unknown	FL resident	04/04/20
9,251	Dade	39	Male	No		Yes	FL resident	04/04/20
9,252	Dade	58	Male	No		Unknown	FL resident	04/04/20
9,253	Dade	13	Female	No		Yes	FL resident	04/04/20
9,254	Dade	36	Female	Unknown		Yes	FL resident	04/04/20
9,255	Dade	30	Male	Unknown		Yes	FL resident	04/04/20
9,256	Dade	19	Male	Unknown		Unknown	FL resident	04/04/20
9,257	Dade	20	Male	Unknown			FL resident	04/04/20
9,258	Dade	47	Female	No		Yes	FL resident	04/04/20
9,259	Dade	21	Female	Unknown		Unknown	FL resident	04/04/20
9,260	Dade	54	Male	Unknown			FL resident	04/04/20
9,261	Dade	42	Male	Unknown		Yes	FL resident	04/04/20



# Coronavirus: line list of cases

Data verified as of Apr 21, 2020 at 10 AM

Data in this report are provisional and subject to change.

Case	County	Age	Gender	Travel related	Travel detail	Contact with a confirmed case	Jurisdiction	Date case counted
9,262	Dade	50	Female	Unknown		Yes	FL resident	04/04/20
9,263	Dade	47	Female	Unknown		No	FL resident	04/04/20
9,264	Dade	29	Female	Unknown		Yes	FL resident	04/04/20
9,265	Dade	46	Male	Unknown			FL resident	04/04/20
9,266	Dade	45	Male	Unknown			FL resident	04/04/20
9,267	Dade	40	Male	Unknown		No	FL resident	04/04/20
9,268	Dade	65	Male	No		Yes	FL resident	04/04/20
9,269	Dade	53	Female	No		Yes	FL resident	04/04/20
9,270	Dade	48	Male	Unknown		No	FL resident	04/04/20
9,271	Dade	57	Female	Unknown			FL resident	04/04/20
9,272	Dade	42	Male	Unknown		Unknown	FL resident	04/04/20
9,273	Dade	43	Female	Unknown		No	FL resident	04/04/20
9,274	Dade	76	Female	Unknown		Unknown	FL resident	04/04/20
9,275	Dade	25	Female	Unknown		Unknown	FL resident	04/04/20
9,276	Dade	29	Male	No		Yes	FL resident	04/04/20
9,277	Dade	29	Female	Unknown			FL resident	04/04/20
9,278	Dade	51	Male	No		Yes	FL resident	04/04/20
9,279	Dade	60	Male	Yes	NY	Yes	FL resident	04/04/20
9,280	Dade	59	Female	Unknown			FL resident	04/04/20
9,281	Dade	50	Male	Unknown			FL resident	04/04/20
9,282	Dade	52	Female	Unknown			FL resident	04/04/20
9,283	Dade	26	Male	Unknown		No	FL resident	04/04/20
9,284	Dade	35	Female	Unknown		No	FL resident	04/04/20
9,285	Dade	21	Male	Unknown			FL resident	04/04/20
9,286	Dade	76	Male	Unknown		Unknown	FL resident	04/04/20
9,287	Dade	67	Male	No		No	FL resident	04/04/20
9,288	Dade	67	Male	No		Unknown	FL resident	04/04/20
9,289	Dade	43	Male	Unknown			FL resident	04/04/20
9,290	Dade	60	Male	Unknown			FL resident	04/04/20
9,291	Dade	73	Female	No		No	FL resident	04/04/20
9,292	Dade	27	Male	Unknown		No	FL resident	04/04/20
9,293	Dade	17	Female	Unknown			FL resident	04/04/20
9,294	Dade	44	Female	Unknown			FL resident	04/04/20
9,295	Dade	68	Female	Unknown		Unknown	FL resident	04/04/20
9,296	Dade	44	Female	Unknown			FL resident	04/04/20
9,297	Dade	39	Male	Unknown		No	FL resident	04/04/20
9,298	Dade	71	Female	Unknown		Unknown	FL resident	04/04/20
9,299	Dade	34	Male	No		Yes	FL resident	04/04/20
9,300	Dade	42	Female	No		Yes	FL resident	04/04/20
9,301	Dade	57	Female	No		No	FL resident	04/04/20
9,302	Dade	46	Female	No		Yes	FL resident	04/04/20
9,303	Dade	33	Male	Unknown			FL resident	04/04/20
9,304	Dade	56	Female	Unknown			FL resident	04/04/20
9,305	Dade	26	Male	Unknown			FL resident	04/04/20
9,306	Dade	28	Male	No		Yes	FL resident	04/04/20
9,307	Dade	49	Female	Unknown		Unknown	FL resident	04/04/20
9,308	Dade	39	Male	No		Yes	FL resident	04/04/20
9,309	Dade	60	Male	No		No	FL resident	04/04/20
9,310	Dade	49	Male	No		Unknown	FL resident	04/04/20
9,311	Dade	50	Female	No		Unknown	FL resident	04/04/20
9,312	Dade	43	Male	No		Unknown	FL resident	04/04/20
9,313	Dade	49	Female	No		Unknown	FL resident	04/04/20
9,314	Dade	24	Male	Unknown		Unknown	FL resident	04/04/20
9,315	Dade	56	Female	No		No	FL resident	04/04/20
9,316	Dade	62	Male	No		No	FL resident	04/04/20
9,317	Dade	22	Male	Unknown		Unknown	FL resident	04/04/20
9,318	Dade	35	Female	No		Yes	FL resident	04/04/20
9,319	Dade	49	Male	Yes	CUBA; FL	Yes	FL resident	04/04/20
9,320	Dade	37	Female	Unknown		Yes	FL resident	04/04/20
9,321	Dade	20	Female	Unknown		Unknown	FL resident	04/04/20
9,322	Dade	44	Male	Yes	CARIBBEAN	Unknown	FL resident	04/04/20
9,323	Dade	62	Female	No		No	FL resident	04/04/20



# Coronavirus: line list of cases

Data verified as of Apr 21, 2020 at 10 AM

Data in this report are provisional and subject to change.

Case	County	Age	Gender	Travel related	Travel detail	Contact with a confirmed case	Jurisdiction	Date case counted
9,324	Dade	26	Female	No		Yes	FL resident	04/04/20
9,325	Dade	59	Male	No		Unknown	FL resident	04/04/20
9,326	Dade	60	Female	No		Yes	FL resident	04/04/20
9,327	Dade	63	Male	No		Yes	FL resident	04/04/20
9,328	Dade	57	Male	Unknown			FL resident	04/04/20
9,329	Dade	67	Female	No		No	FL resident	04/04/20
9,330	Dade	51	Male	No		Yes	FL resident	04/04/20
9,331	Dade	29	Male	Yes	WI	No	FL resident	04/04/20
9,332	Dade	37	Female	No		Yes	FL resident	04/04/20
9,333	Dade	22	Female	No		No	FL resident	04/04/20
9,334	Dade	49	Female	No		Yes	FL resident	04/04/20
9,335	Dade	48	Female	No		Yes	FL resident	04/04/20
9,336	Dade	51	Female	No		Yes	FL resident	04/04/20
9,337	Dade	57	Male	Unknown			FL resident	04/04/20
9,338	Dade	40	Male	Unknown		Yes	FL resident	04/04/20
9,339	Dade	39	Male	Unknown		No	FL resident	04/04/20
9,340	Dade	56	Male	Unknown		Yes	FL resident	04/04/20
9,341	Dade	49	Female	Unknown		No	FL resident	04/04/20
9,342	Dade	49	Female	Unknown		Yes	FL resident	04/04/20
9,343	Dade	50	Female	Unknown			FL resident	04/04/20
9,344	Dade	43	Female	Unknown			FL resident	04/04/20
9,345	Dade	48	Male	Unknown		No	FL resident	04/04/20
9,346	Dade	64	Male	Unknown		Unknown	FL resident	04/04/20
9,347	Dade	37	Male	Unknown		Yes	FL resident	04/04/20
9,348	Dade	49	Female	Unknown		Yes	FL resident	04/04/20
9,349	Dade	71	Male	No		No	FL resident	04/04/20
9,350	Dade	37	Female	Unknown		No	FL resident	04/04/20
9,351	Dade	54	Male	Unknown		No	FL resident	04/04/20
9,352	Dade	34	Female	Unknown		Yes	FL resident	04/04/20
9,353	Dade	56	Female	Unknown		No	FL resident	04/04/20
9,354	Dade	52	Male	Unknown			FL resident	04/04/20
9,355	Dade	89	Female	Unknown		Yes	FL resident	04/04/20
9,356	Dade	90	Female	No		Yes	FL resident	04/04/20
9,357	Dade	44	Male	Unknown			FL resident	04/04/20
9,358	Dade	38	Male	Unknown			FL resident	04/04/20
9,359	Dade	65	Male	Yes	ITALY	Unknown	FL resident	04/04/20
9,360	Dade	69	Male	No		Unknown	FL resident	04/04/20
9,361	Dade	32	Female	No		Yes	FL resident	04/04/20
9,362	Dade	40	Male	No		Unknown	FL resident	04/04/20
9,363	Dade	37	Male	Unknown			FL resident	04/04/20
9,364	Dade	81	Female	Unknown		Yes	FL resident	04/04/20
9,365	Dade	82	Female	Unknown		Yes	FL resident	04/04/20
9,366	Dade	41	Female	No		No	FL resident	04/04/20
9,367	Dade	40	Male	Unknown		Yes	FL resident	04/04/20
9,368	Dade	48	Female	Unknown			FL resident	04/04/20
9,369	Dade	42	Male	Unknown			FL resident	04/04/20
9,370	Dade	63	Female	Unknown			FL resident	04/04/20
9,371	Dade	56	Male	Unknown			FL resident	04/04/20
9,372	Dade	89	Male	No		Yes	FL resident	04/04/20
9,373	Dade	58	Female	Unknown			FL resident	04/04/20
9,374	Dade	70	Female	No		Unknown	FL resident	04/04/20
9,375	Dade	69	Male	No		Unknown	FL resident	04/04/20
9,376	Dade	61	Female	Unknown		Unknown	FL resident	04/04/20
9,377	Dade	71	Male	Unknown		Unknown	FL resident	04/04/20
9,378	Dade	80	Male	Unknown		No	FL resident	04/04/20
9,379	Dade	81	Female	Unknown		Unknown	FL resident	04/04/20
9,380	Dade	67	Male	No		Yes	FL resident	04/04/20
9,381	Dade	76	Female	No		Unknown	FL resident	04/04/20
9,382	Dade	63	Female	Unknown			FL resident	04/04/20
9,383	Dade	80	Female	No		Unknown	FL resident	04/04/20
9,384	Dade	76	Male	Unknown		Unknown	FL resident	04/04/20
9,385	Dade	37	Female	No		Unknown	FL resident	04/04/20



# Coronavirus: line list of cases

Data verified as of Apr 21, 2020 at 10 AM

Data in this report are provisional and subject to change.

Case	County	Age	Gender	Travel related	Travel detail	Contact with a confirmed case	Jurisdiction	Date case counted
9,386	Dade	60	Male	Unknown		No	FL resident	04/04/20
9,387	Dade	56	Female	Unknown		No	FL resident	04/04/20
9,388	Dade	38	Female	Unknown		Yes	FL resident	04/04/20
9,389	Dade	52	Male	Unknown		Unknown	FL resident	04/04/20
9,390	Dade	54	Female	Unknown			FL resident	04/04/20
9,391	Dade	26	Male	Unknown			FL resident	04/04/20
9,392	Dade	46	Male	Unknown			FL resident	04/04/20
9,393	Dade	40	Female	Unknown			FL resident	04/04/20
9,394	Dade	49	Male	No			FL resident	04/04/20
9,395	Dade	54	Male	No		Yes	FL resident	04/04/20
9,396	Dade	90	Female	No		Yes	FL resident	04/04/20
9,397	Dade	70	Male	No		Unknown	FL resident	04/04/20
9,398	Dade	46	Female	Unknown		No	FL resident	04/04/20
9,399	Dade	53	Female	No		No	FL resident	04/04/20
9,400	Dade	33	Female	Unknown		Yes	FL resident	04/04/20
9,401	Dade	25	Male	No		Yes	FL resident	04/04/20
9,402	Dade	47	Male	No		Yes	FL resident	04/04/20
9,403	Dade	30	Female	Unknown		Unknown	FL resident	04/04/20
9,404	Dade	54	Female	Unknown			FL resident	04/04/20
9,405	Dade	62	Female	No		No	FL resident	04/04/20
9,406	Dade	34	Female	Unknown			FL resident	04/04/20
9,407	Dade	29	Female	No		Unknown	FL resident	04/04/20
9,408	Dade	43	Male	No		No	FL resident	04/04/20
9,409	Dade	53	Male	No		Unknown	FL resident	04/04/20
9,410	Dade	34	Female	No		Yes	FL resident	04/04/20
9,411	Dade	54	Female	No		Yes	FL resident	04/04/20
9,412	Dade	30	Female	Unknown		Yes	FL resident	04/04/20
9,413	Dade	46	Male	Unknown		Unknown	FL resident	04/04/20
9,414	Dade	40	Male	Unknown		Unknown	FL resident	04/04/20
9,415	Dade	44	Female	No		Unknown	FL resident	04/04/20
9,416	Dade	48	Male	No		Unknown	FL resident	04/04/20
9,417	Dade	28	Male	No		Unknown	FL resident	04/04/20
9,418	Dade	46	Male	Unknown			FL resident	04/04/20
9,419	Dade	54	Male	No			FL resident	04/04/20
9,420	Dade	62	Female	No		No	FL resident	04/04/20
9,421	Dade	20	Male	No		Unknown	FL resident	04/04/20
9,422	Dade	53	Male	No		No	FL resident	04/04/20
9,423	Dade	59	Female	No		Unknown	FL resident	04/04/20
9,424	Dade	32	Male	No		Unknown	FL resident	04/04/20
9,425	Dade	79	Female	No		Unknown	FL resident	04/04/20
9,426	Dade	67	Female	No		Yes	FL resident	04/04/20
9,427	Dade	53	Female	Unknown			FL resident	04/04/20
9,428	Dade	19	Male	No		Unknown	FL resident	04/04/20
9,429	Dade	65	Male	No		Yes	FL resident	04/04/20
9,430	Dade	50	Female	Unknown			FL resident	04/04/20
9,431	Dade	28	Female	No		Yes	FL resident	04/04/20
9,432	Dade	40	Female	No		Unknown	FL resident	04/04/20
9,433	Dade	31	Female	No		Yes	FL resident	04/04/20
9,434	Dade	61	Female	Unknown		Yes	FL resident	04/04/20
9,435	Dade	15	Male	No		Unknown	FL resident	04/04/20
9,436	Dade	13	Female	No		Unknown	FL resident	04/04/20
9,437	Dade	48	Female	No		Unknown	FL resident	04/04/20
9,438	Dade	25	Female	Unknown			FL resident	04/04/20
9,439	Dade	44	Female	No		Yes	FL resident	04/04/20
9,440	Dade	54	Male	No		Yes	FL resident	04/04/20
9,441	Dade	55	Male	Unknown			FL resident	04/04/20
9,442	Dade	85	Male	No		Yes	FL resident	04/04/20
9,443	Dade	24	Female	Yes	FL; NY	Unknown	FL resident	04/04/20
9,444	Dade	48	Female	Unknown			FL resident	04/04/20
9,445	Dade	59	Female	Unknown		No	FL resident	04/04/20
9,446	Dade	14	Female	No		Unknown	FL resident	04/04/20
9,447	Dade	90	Female	No		Unknown	FL resident	04/04/20



# Coronavirus: line list of cases

Data verified as of Apr 21, 2020 at 10 AM

Data in this report are provisional and subject to change.

Case	County	Age	Gender	Travel related	Travel detail	Contact with a confirmed case	Jurisdiction	Date case counted
9,448	Dade	46	Female	Unknown			FL resident	04/04/20
9,449	Dade	47	Male	Unknown			FL resident	04/04/20
9,450	Dade	76	Male	No		No	FL resident	04/04/20
9,451	Dade	44	Male	No		No	FL resident	04/04/20
9,452	Dade	46	Female	No		Unknown	FL resident	04/04/20
9,453	Dade	48	Female	Unknown			FL resident	04/04/20
9,454	Dade	63	Female	Unknown			FL resident	04/04/20
9,455	Dade	66	Female	Unknown			FL resident	04/04/20
9,456	Dade	56	Female	Unknown			FL resident	04/04/20
9,457	Dade	24	Male	Unknown		Yes	FL resident	04/04/20
9,458	Dade	56	Female	Unknown			FL resident	04/04/20
9,459	Dade	37	Female	Unknown			FL resident	04/04/20
9,460	Dade	55	Female	Unknown			FL resident	04/04/20
9,461	Dade	27	Male	Unknown			FL resident	04/04/20
9,462	Dade	73	Male	No		Yes	FL resident	04/04/20
9,463	Dade	25	Male	No		Unknown	FL resident	04/04/20
9,464	Dade	32	Female	No		Yes	FL resident	04/04/20
9,465	Dade	23	Female	No		Yes	FL resident	04/04/20
9,466	Dade	52	Female	No		Unknown	FL resident	04/04/20
9,467	Dade	31	Female	No		Unknown	FL resident	04/04/20
9,468	Dade	63	Male	Unknown		Unknown	FL resident	04/04/20
9,469	Dade	44	Male	No		Yes	FL resident	04/04/20
9,470	Dade	37	Female	No		Yes	FL resident	04/04/20
9,471	Dade	11	Male	No		Yes	FL resident	04/04/20
9,472	Dade	38	Male	No		Unknown	FL resident	04/04/20
9,473	Dade	60	Female	Unknown		Unknown	FL resident	04/04/20
9,474	Dade	39	Female	Unknown			FL resident	04/04/20
9,475	Dade	46	Female	Unknown		Unknown	FL resident	04/04/20
9,476	Dade	39	Male	Unknown			FL resident	04/04/20
9,477	Dade	33	Female	No		Yes	FL resident	04/04/20
9,478	Dade	81	Male	Unknown			FL resident	04/04/20
9,479	Dade	82	Male	No		Yes	FL resident	04/04/20
9,480	Dade	44	Female	No		Unknown	FL resident	04/04/20
9,481	Dade	54	Female	No		Unknown	FL resident	04/04/20
9,482	Dade	37	Male	Yes	DOMINICAN REPUBLIC	Unknown	FL resident	04/04/20
9,483	Dade	54	Male	No		Yes	FL resident	04/04/20
9,484	Dade	78	Male	No		Yes	FL resident	04/04/20
9,485	Dade	43	Male	No		Unknown	FL resident	04/04/20
9,486	Dade	30	Male	Unknown			FL resident	04/04/20
9,487	Dade	37	Female	Unknown			FL resident	04/04/20
9,488	Dade	84	Female	No		No	FL resident	04/04/20
9,489	Dade	56	Female	Unknown			FL resident	04/04/20
9,490	Dade	73	Male	Unknown			FL resident	04/04/20
9,491	Dade	31	Male	Unknown		Yes	FL resident	04/04/20
9,492	Dade	90	Female	No		Yes	FL resident	04/04/20
9,493	Dade	36	Male	No		Yes	FL resident	04/04/20
9,494	Dade	56	Male	No		Unknown	FL resident	04/04/20
9,495	Dade	40	Male	No		No	FL resident	04/04/20
9,496	Dade	57	Male	No		Unknown	FL resident	04/04/20
9,497	Dade	48	Female	Unknown			FL resident	04/04/20
9,498	Dade	59	Male	No		Unknown	FL resident	04/04/20
9,499	Dade	51	Female	Unknown			FL resident	04/04/20
9,500	Dade	56	Female	Unknown			FL resident	04/04/20
9,501	Dade	40	Female	No		Unknown	FL resident	04/04/20
9,502	Dade	103	Female	No		No	FL resident	04/04/20
9,503	Dade	81	Female	Unknown		Yes	FL resident	04/04/20
9,504	Dade	45	Female	No		Unknown	FL resident	04/04/20
9,505	Dade	30	Male	No		Unknown	FL resident	04/04/20
9,506	Dade	38	Male	No		Unknown	FL resident	04/04/20
9,507	Dade	57	Female	No		Yes	FL resident	04/04/20
9,508	Dade	42	Female	No		No	FL resident	04/04/20
9,509	Dade	65	Male	Unknown			FL resident	04/04/20



# Coronavirus: line list of cases

Data verified as of Apr 21, 2020 at 10 AM

Data in this report are provisional and subject to change.

Case	County	Age	Gender	Travel related	Travel detail	Contact with a confirmed case	Jurisdiction	Date case counted
9,510	Dade	16	Male	No		Yes	FL resident	04/04/20
9,511	Dade	46	Female	No		Unknown	FL resident	04/04/20
9,512	Dade	39	Female	No		No	FL resident	04/04/20
9,513	Dade	48	Male	No		Unknown	FL resident	04/04/20
9,514	Dade	49	Male	No		Yes	FL resident	04/04/20
9,515	Dade	29	Male	No		Yes	FL resident	04/04/20
9,516	Dade	36	Male	No		Yes	FL resident	04/04/20
9,517	Dade	28	Male	Yes	FL; NY	Yes	FL resident	04/04/20
9,518	Dade	26	Female	No		Yes	FL resident	04/04/20
9,519	Dade	77	Female	No		Yes	FL resident	04/04/20
9,520	Dade	63	Male	No		Unknown	FL resident	04/04/20
9,521	Dade	56	Female	No		Unknown	FL resident	04/04/20
9,522	Dade	70	Male	No		Unknown	FL resident	04/04/20
9,523	Dade	73	Female	No		Yes	FL resident	04/04/20
9,524	Dade	59	Male	Unknown			FL resident	04/04/20
9,525	Dade	51	Male	Unknown			FL resident	04/04/20
9,526	Dade	54	Male	No		Unknown	FL resident	04/04/20
9,527	Dade	20	Female	No		Yes	FL resident	04/04/20
9,528	Dade	44	Male	No		No	FL resident	04/04/20
9,529	Dade	68	Female	Unknown		Unknown	FL resident	04/04/20
9,530	Dade	31	Female	No		Unknown	FL resident	04/04/20
9,531	Dade	33	Male	No		Unknown	FL resident	04/04/20
9,532	Dade	33	Female	No		No	FL resident	04/04/20
9,533	Dade	66	Female	Unknown		Unknown	FL resident	04/04/20
9,534	Dade	67	Female	No		Unknown	FL resident	04/04/20
9,535	Dade	48	Female	No		Yes	FL resident	04/04/20
9,536	Dade	31	Male	No		Yes	FL resident	04/04/20
9,537	Dade	43	Female	No		Unknown	FL resident	04/04/20
9,538	Dade	31	Male	No		No	FL resident	04/04/20
9,539	Dade	27	Male	No		No	FL resident	04/04/20
9,540	Dade	40	Male	No		Unknown	FL resident	04/04/20
9,541	Dade	73	Female	Unknown			FL resident	04/04/20
9,542	Dade	91	Female	No		No	FL resident	04/04/20
9,543	Dade	31	Male	No		No	FL resident	04/04/20
9,544	Dade	36	Female	No		No	FL resident	04/04/20
9,545	Dade	35	Male	Unknown			FL resident	04/04/20
9,546	Dade	19	Female	Unknown		Yes	FL resident	04/04/20
9,547	Dade	61	Male	No		Unknown	FL resident	04/04/20
9,548	Dade	55	Male	No		No	FL resident	04/04/20
9,549	Dade	46	Female	Unknown			FL resident	04/04/20
9,550	Dade	54	Male	Yes	CA; FL; NJ; NY	No	FL resident	04/04/20
9,551	Dade	66	Female	No		No	FL resident	04/04/20
9,552	Dade	22	Female	No		No	FL resident	04/04/20
9,553	Dade	46	Male	No		No	FL resident	04/04/20
9,554	Dade	33	Male	No		Yes	FL resident	04/04/20
9,555	Dade	23	Female	Unknown			FL resident	04/04/20
9,556	Dade	35	Female	Unknown			FL resident	04/04/20
9,557	Dade	68	Male	Unknown			FL resident	04/04/20
9,558	Dade	30	Female	Unknown			FL resident	04/04/20
9,559	Dade	29	Female	Yes	FL; NY	No	FL resident	04/04/20
9,560	Dade	35	Male	No		No	FL resident	04/04/20
9,561	Dade	39	Male	No		No	FL resident	04/04/20
9,562	Dade	80	Male	Unknown			FL resident	04/04/20
9,563	Dade	63	Male	No		Unknown	FL resident	04/04/20
9,564	Dade	58	Male	No		Unknown	FL resident	04/04/20
9,565	Dade	71	Male	No		Yes	FL resident	04/04/20
9,566	Dade	19	Female	No		Yes	FL resident	04/04/20
9,567	Dade	75	Female	Unknown		Unknown	FL resident	04/04/20
9,568	Dade	81	Female	Unknown		Unknown	FL resident	04/04/20
9,569	Dade	78	Female	No		Unknown	FL resident	04/04/20
9,570	Dade	84	Male	Unknown		Unknown	FL resident	04/04/20
9,571	Dade	58	Female	No		Unknown	FL resident	04/04/20



# Coronavirus: line list of cases

Data verified as of Apr 21, 2020 at 10 AM

Data in this report are provisional and subject to change.

Case	County	Age	Gender	Travel related	Travel detail	Contact with a confirmed case	Jurisdiction	Date case counted
9,572	Dade	64	Male	Unknown			FL resident	04/04/20
9,573	Dade	26	Male	No		Yes	FL resident	04/04/20
9,574	Dade	50	Male	Unknown			FL resident	04/04/20
9,575	Dade	39	Male	Unknown			FL resident	04/04/20
9,576	Dade	36	Female	No		No	FL resident	04/04/20
9,577	Dade	55	Male	No		No	FL resident	04/04/20
9,578	Dade	73	Male	No		Yes	FL resident	04/04/20
9,579	Dade	58	Male	Unknown			FL resident	04/04/20
9,580	Dade	22	Female	No		Unknown	FL resident	04/04/20
9,581	Dade	80	Female	No		No	FL resident	04/04/20
9,582	Dade	55	Female	Unknown			FL resident	04/04/20
9,583	Dade	77	Unknown	Unknown			FL resident	04/04/20
9,584	Dade	79	Male	Unknown			FL resident	04/04/20
9,585	Dade	54	Female	No			FL resident	04/04/20
9,586	Dade	64	Female	Unknown			FL resident	04/04/20
9,587	Dade	36	Male	Unknown			FL resident	04/04/20
9,588	Dade	67	Female	Yes	NY	Unknown	FL resident	04/04/20
9,589	Dade	31	Male	Unknown		Unknown	FL resident	04/04/20
9,590	Dade	53	Male	Unknown			FL resident	04/04/20
9,591	Dade	22	Male	No		Unknown	FL resident	04/05/20
9,592	Dade	57	Male	No		Unknown	FL resident	04/05/20
9,593	Dade	51	Male	No		Unknown	FL resident	04/05/20
9,594	Dade	27	Female	Yes	IL	Unknown	FL resident	04/05/20
9,595	Dade	15	Male	Unknown		Yes	FL resident	04/05/20
9,596	Dade	15	Female	No		Yes	FL resident	04/05/20
9,597	Dade	73	Male	No		Yes	FL resident	04/05/20
9,598	Dade	61	Female	No		Unknown	FL resident	04/05/20
9,599	Dade	54	Female	Unknown			FL resident	04/05/20
9,600	Dade	73	Female	No		Yes	FL resident	04/05/20
9,601	Dade	74	Female	Unknown		Unknown	FL resident	04/05/20
9,602	Dade	52	Male	No			FL resident	04/05/20
9,603	Dade	32	Male	No		No	FL resident	04/05/20
9,604	Dade	33	Female	Unknown			FL resident	04/05/20
9,605	Dade	56	Female	Unknown		Unknown	FL resident	04/05/20
9,606	Dade	48	Female	Unknown		Yes	FL resident	04/05/20
9,607	Dade	64	Female	No		Yes	FL resident	04/05/20
9,608	Dade	40	Female	Unknown		Yes	FL resident	04/05/20
9,609	Dade	37	Female	No		Yes	FL resident	04/05/20
9,610	Dade	20	Female	Unknown		Yes	FL resident	04/05/20
9,611	Dade	20	Male	No		Yes	FL resident	04/05/20
9,612	Dade	42	Female	No		Yes	FL resident	04/05/20
9,613	Dade	63	Male	No		Yes	FL resident	04/05/20
9,614	Dade	59	Female	Unknown			FL resident	04/05/20
9,615	Dade	81	Male	No		Yes	FL resident	04/05/20
9,616	Dade	42	Female	No		Yes	FL resident	04/05/20
9,617	Dade	52	Male	No		No	FL resident	04/05/20
9,618	Dade	62	Male	Unknown		Unknown	FL resident	04/05/20
9,619	Dade	46	Male	No		Unknown	FL resident	04/05/20
9,620	Dade	29	Male	Unknown		No	FL resident	04/05/20
9,621	Dade	36	Female	Yes	FL; JAMAICA; MEXICO	Unknown	FL resident	04/05/20
9,622	Dade	54	Male	Unknown			FL resident	04/05/20
9,623	Dade	30	Female	Unknown			FL resident	04/05/20
9,624	Dade	63	Male	No		Yes	FL resident	04/05/20
9,625	Dade	49	Female	No		Yes	FL resident	04/05/20
9,626	Dade	43	Female	Unknown		Yes	FL resident	04/05/20
9,627	Dade	41	Female	No		Yes	FL resident	04/05/20
9,628	Dade	44	Male	Unknown			FL resident	04/05/20
9,629	Dade	25	Male	No		Yes	FL resident	04/05/20
9,630	Dade	33	Male	No		Unknown	FL resident	04/05/20
9,631	Dade	64	Female	No		Yes	FL resident	04/05/20
9,632	Dade	67	Female	No		No	FL resident	04/05/20
9,633	Dade	73	Male	Unknown		Yes	FL resident	04/05/20



# Coronavirus: line list of cases

Data verified as of Apr 21, 2020 at 10 AM

Data in this report are provisional and subject to change.

Case	County	Age	Gender	Travel related	Travel detail	Contact with a confirmed case	Jurisdiction	Date case counted
9,634	Dade	38	Female	No		No	FL resident	04/05/20
9,635	Dade	43	Male	No		Yes	FL resident	04/05/20
9,636	Dade	51	Male	No		No	FL resident	04/05/20
9,637	Dade	67	Male	Yes	FL; UNKNOWN	No	FL resident	04/05/20
9,638	Dade	31	Female	No		No	FL resident	04/05/20
9,639	Dade	55	Female	No		Yes	FL resident	04/05/20
9,640	Dade	35	Male	Yes	CHINA; FL	Yes	FL resident	04/05/20
9,641	Dade	31	Male	Yes	FL; OH	No	FL resident	04/05/20
9,642	Dade	50	Male	No		Unknown	FL resident	04/05/20
9,643	Dade	31	Female	Yes	FL; NY	Yes	FL resident	04/05/20
9,644	Dade	42	Male	No		No	FL resident	04/05/20
9,645	Dade	74	Female	Yes	FL; OH	Unknown	FL resident	04/05/20
9,646	Dade	61	Male	No		No	FL resident	04/05/20
9,647	Dade	69	Male	No		Yes	FL resident	04/05/20
9,648	Dade	57	Female	No		No	FL resident	04/05/20
9,649	Dade	81	Female	Unknown			FL resident	04/05/20
9,650	Dade	45	Female	No		No	FL resident	04/05/20
9,651	Dade	53	Female	No		Yes	FL resident	04/05/20
9,652	Dade	84	Female	No		No	FL resident	04/05/20
9,653	Dade	54	Female	No		Yes	FL resident	04/05/20
9,654	Dade	54	Male	No		Yes	FL resident	04/05/20
9,655	Dade	49	Male	No		No	FL resident	04/05/20
9,656	Dade	51	Male	No		No	FL resident	04/05/20
9,657	Dade	50	Female	No		No	FL resident	04/05/20
9,658	Dade	67	Male	Unknown		Unknown	FL resident	04/05/20
9,659	Dade	34	Male	No		No	FL resident	04/05/20
9,660	Dade	33	Male	No		No	FL resident	04/05/20
9,661	Dade	27	Male	No		Yes	FL resident	04/05/20
9,662	Dade	69	Female	No		No	FL resident	04/05/20
9,663	Dade	32	Female	Unknown			FL resident	04/05/20
9,664	Dade	38	Female	Unknown			FL resident	04/05/20
9,665	Dade	43	Female	Unknown		Yes	FL resident	04/05/20
9,666	Dade	47	Male	Unknown			FL resident	04/05/20
9,667	Dade	21	Male	No		Yes	FL resident	04/05/20
9,668	Dade	40	Male	Unknown			FL resident	04/05/20
9,669	Dade	54	Male	Unknown			FL resident	04/05/20
9,670	Dade	24	Male	No		No	FL resident	04/05/20
9,671	Dade	38	Female	No		Unknown	FL resident	04/05/20
9,672	Dade	39	Male	No		No	FL resident	04/05/20
9,673	Dade	47	Female	Unknown			FL resident	04/05/20
9,674	Dade	49	Female	Unknown			FL resident	04/05/20
9,675	Dade	24	Female	No		Yes	FL resident	04/05/20
9,676	Dade	88	Male	Unknown			FL resident	04/05/20
9,677	Dade	81	Male	Unknown			FL resident	04/05/20
9,678	Dade	70	Male	Unknown		Unknown	FL resident	04/05/20
9,679	Dade	69	Female	No		Unknown	FL resident	04/05/20
9,680	Dade	68	Female	No		No	FL resident	04/05/20
9,681	Dade	53	Female	No		Yes	FL resident	04/05/20
9,682	Dade	46	Male	Unknown			FL resident	04/05/20
9,683	Dade	27	Female	Unknown			FL resident	04/05/20
9,684	Dade	30	Female	Unknown			FL resident	04/05/20
9,685	Dade	42	Female	Unknown			FL resident	04/05/20
9,686	Dade	54	Male	Unknown			FL resident	04/05/20
9,687	Dade	25	Female	No		Yes	FL resident	04/05/20
9,688	Dade	27	Female	No		Yes	FL resident	04/05/20
9,689	Dade	60	Female	Unknown			FL resident	04/05/20
9,690	Dade	52	Female	No		Yes	FL resident	04/05/20
9,691	Dade	78	Male	Unknown		Yes	FL resident	04/05/20
9,692	Dade	53	Male	No		Unknown	FL resident	04/05/20
9,693	Dade	37	Male	Unknown			FL resident	04/05/20
9,694	Dade	2	Male	Unknown			FL resident	04/05/20
9,695	Dade	35	Male	Unknown			FL resident	04/05/20



# Coronavirus: line list of cases

Data verified as of Apr 21, 2020 at 10 AM

Data in this report are provisional and subject to change.

Case	County	Age	Gender	Travel related	Travel detail	Contact with a confirmed case	Jurisdiction	Date case counted
9,696	Dade	80	Male	No		Unknown	FL resident	04/05/20
9,697	Dade	56	Male	Unknown			FL resident	04/05/20
9,698	Dade	57	Female	Unknown			FL resident	04/05/20
9,699	Dade	31	Male	Unknown			FL resident	04/05/20
9,700	Dade	33	Male	Unknown			FL resident	04/05/20
9,701	Dade	66	Female	No		Yes	FL resident	04/05/20
9,702	Dade	57	Female	Unknown			FL resident	04/05/20
9,703	Dade	56	Female	Unknown		Yes	FL resident	04/05/20
9,704	Dade	74	Female	Unknown			FL resident	04/05/20
9,705	Dade	34	Female	No		No	FL resident	04/05/20
9,706	Dade	86	Female	Unknown		Yes	FL resident	04/05/20
9,707	Dade	37	Female	Unknown			FL resident	04/05/20
9,708	Dade	45	Female	No		No	FL resident	04/05/20
9,709	Dade	68	Female	No		Unknown	FL resident	04/05/20
9,710	Dade	46	Male	Unknown		Unknown	FL resident	04/05/20
9,711	Dade	57	Male	No		No	FL resident	04/05/20
9,712	Dade	74	Female	Unknown		Unknown	FL resident	04/05/20
9,713	Dade	68	Female	Unknown			FL resident	04/05/20
9,714	Dade	85	Male	Unknown		Unknown	FL resident	04/05/20
9,715	Dade	57	Female	Unknown			FL resident	04/05/20
9,716	Dade	57	Female	Unknown			FL resident	04/05/20
9,717	Dade	77	Male	Unknown		Unknown	FL resident	04/05/20
9,718	Dade	61	Male	No		No	FL resident	04/05/20
9,719	Dade	87	Male	No		Unknown	FL resident	04/05/20
9,720	Dade	37	Male	Unknown			FL resident	04/05/20
9,721	Dade	67	Female	Unknown		Unknown	FL resident	04/05/20
9,722	Dade	33	Male	Unknown		Yes	FL resident	04/05/20
9,723	Dade	31	Male	Unknown			FL resident	04/05/20
9,724	Dade	67	Male	No		No	FL resident	04/05/20
9,725	Dade	71	Female	Unknown		Unknown	FL resident	04/05/20
9,726	Dade	59	Male	Unknown			FL resident	04/05/20
9,727	Dade	56	Female	No		No	FL resident	04/05/20
9,728	Dade	21	Female	No		Yes	FL resident	04/05/20
9,729	Dade	47	Female	No		Yes	FL resident	04/05/20
9,730	Dade	58	Female	No		Unknown	FL resident	04/05/20
9,731	Dade	58	Male	Unknown			FL resident	04/05/20
9,732	Dade	43	Male	Unknown			FL resident	04/05/20
9,733	Dade	55	Male	Unknown			FL resident	04/05/20
9,734	Dade	63	Female	No		Yes	FL resident	04/05/20
9,735	Dade	31	Female	Unknown			FL resident	04/05/20
9,736	Dade	72	Female	Unknown		Unknown	FL resident	04/05/20
9,737	Dade	31	Male	Unknown			FL resident	04/05/20
9,738	Dade	68	Male	Unknown			FL resident	04/05/20
9,739	Dade	72	Male	Unknown		Unknown	FL resident	04/05/20
9,740	Dade	63	Male	No		No	FL resident	04/05/20
9,741	Dade	60	Male	Unknown			FL resident	04/05/20
9,742	Dade	61	Male	Unknown		Unknown	FL resident	04/05/20
9,743	Dade	40	Female	No		No	FL resident	04/05/20
9,744	Dade	68	Male	Unknown			FL resident	04/05/20
9,745	Dade	66	Male	Unknown			FL resident	04/05/20
9,746	Dade	14	Male	Unknown			FL resident	04/05/20
9,747	Dade	85	Male	Unknown			FL resident	04/05/20
9,748	Dade	24	Female	Unknown		Yes	FL resident	04/05/20
9,749	Dade	37	Female	No		Yes	FL resident	04/05/20
9,750	Dade	54	Female	No		Unknown	FL resident	04/05/20
9,751	Dade	49	Male	No		Unknown	FL resident	04/05/20
9,752	Dade	4	Female	No		Yes	FL resident	04/05/20
9,753	Dade	29	Male	Unknown		No	FL resident	04/05/20
9,754	Dade	61	Female	Unknown		Yes	FL resident	04/05/20
9,755	Dade	37	Female	Unknown			FL resident	04/05/20
9,756	Dade	83	Female	Unknown		Unknown	FL resident	04/05/20
9,757	Dade	53	Female	Unknown			FL resident	04/05/20



# Coronavirus: line list of cases

Data verified as of Apr 21, 2020 at 10 AM

Data in this report are provisional and subject to change.

Case	County	Age	Gender	Travel related	Travel detail	Contact with a confirmed case	Jurisdiction	Date case counted
9,758	Dade	30	Male	No		Yes	FL resident	04/05/20
9,759	Dade	43	Male	Unknown			FL resident	04/05/20
9,760	Dade	32	Male	No		Yes	FL resident	04/05/20
9,761	Dade	24	Female	No		Yes	FL resident	04/05/20
9,762	Dade	23	Male	Unknown		Yes	FL resident	04/05/20
9,763	Dade	25	Female	Unknown			FL resident	04/05/20
9,764	Dade	68	Female	Unknown		Yes	FL resident	04/05/20
9,765	Dade	40	Male	No			FL resident	04/05/20
9,766	Dade	19	Male	Unknown			FL resident	04/05/20
9,767	Dade	63	Male	Unknown		Unknown	FL resident	04/05/20
9,768	Dade	22	Female	Unknown			FL resident	04/05/20
9,769	Dade	80	Male	Yes	ARGENTINA; FL	Yes	FL resident	04/05/20
9,770	Dade	23	Male	Unknown			FL resident	04/05/20
9,771	Dade	30	Male	Unknown			FL resident	04/05/20
9,772	Dade	44	Male	Unknown			FL resident	04/05/20
9,773	Dade	42	Female	Unknown			FL resident	04/05/20
9,774	Dade	62	Female	Unknown			FL resident	04/05/20
9,775	Dade	57	Female	No		Yes	FL resident	04/05/20
9,776	Dade	33	Male	Unknown			FL resident	04/05/20
9,777	Dade	52	Male	Unknown			FL resident	04/05/20
9,778	Dade	50	Male	Unknown			FL resident	04/05/20
9,779	Dade	72	Female	No		Yes	FL resident	04/05/20
9,780	Dade	40	Female	Unknown			FL resident	04/05/20
9,781	Dade	44	Unknown	Unknown			FL resident	04/05/20
9,782	Dade	68	Female	No		Yes	FL resident	04/05/20
9,783	Dade	56	Female	Unknown			FL resident	04/05/20
9,784	Dade	20	Female	Unknown			FL resident	04/05/20
9,785	Dade	56	Male	Unknown			FL resident	04/05/20
9,786	Dade	42	Female	Unknown			FL resident	04/05/20
9,787	Dade	39	Female	Unknown		Yes	FL resident	04/05/20
9,788	Dade	63	Male	No		Yes	FL resident	04/05/20
9,789	Dade	62	Male	Unknown			FL resident	04/05/20
9,790	Dade	33	Male	Unknown			FL resident	04/05/20
9,791	Dade	74	Male	Unknown		Unknown	FL resident	04/05/20
9,792	Dade	83	Female	No		No	FL resident	04/05/20
9,793	Dade	69	Female	No		No	FL resident	04/05/20
9,794	Dade	60	Male	Unknown		Yes	FL resident	04/05/20
9,795	Dade	52	Female	No		Yes	FL resident	04/05/20
9,796	Dade	38	Female	No		No	FL resident	04/05/20
9,797	Dade	72	Female	No		Yes	FL resident	04/05/20
9,798	Dade	72	Female	Unknown		Unknown	FL resident	04/05/20
9,799	Dade	52	Female	Unknown		Yes	FL resident	04/05/20
9,800	Dade	71	Male	No		No	FL resident	04/05/20
9,801	Dade	77	Male	No		No	FL resident	04/05/20
9,802	Dade	31	Female	Unknown			FL resident	04/05/20
9,803	Dade	75	Male	No		Yes	FL resident	04/05/20
9,804	Dade	38	Female	Unknown			FL resident	04/05/20
9,805	Dade	88	Female	No		Unknown	FL resident	04/05/20
9,806	Dade	45	Male	Unknown			FL resident	04/05/20
9,807	Dade	55	Female	Unknown			FL resident	04/05/20
9,808	Dade		Female	Unknown			FL resident	04/05/20
9,809	Dade	55	Male	Unknown		Yes	FL resident	04/05/20
9,810	Dade	73	Female	No		Yes	FL resident	04/05/20
9,811	Dade	92	Female	No		Yes	FL resident	04/05/20
9,812	Dade	69	Male	Unknown		Unknown	FL resident	04/05/20
9,813	Dade	40	Male	Unknown			FL resident	04/05/20
9,814	Dade	72	Female	No		Yes	FL resident	04/05/20
9,815	Dade	66	Female	No		No	FL resident	04/05/20
9,816	Dade	66	Male	No		No	FL resident	04/05/20
9,817	Dade	59	Female	Unknown		Yes	FL resident	04/05/20
9,818	Dade	57	Male	Unknown		Yes	FL resident	04/05/20
9,819	Dade	26	Female	Unknown		Yes	FL resident	04/05/20



# Coronavirus: line list of cases

Data verified as of Apr 21, 2020 at 10 AM

Data in this report are provisional and subject to change.

Case	County	Age	Gender	Travel related	Travel detail	Contact with a confirmed case	Jurisdiction	Date case counted
9,820	Dade	30	Male	Unknown			FL resident	04/05/20
9,821	Dade	47	Male	Unknown		Yes	FL resident	04/05/20
9,822	Dade	85	Female	No		Unknown	FL resident	04/05/20
9,823	Dade	56	Female	Unknown		No	FL resident	04/05/20
9,824	Dade	75	Female	No		Yes	FL resident	04/05/20
9,825	Dade	61	Female	Unknown		Yes	FL resident	04/05/20
9,826	Dade	80	Female	No		No	FL resident	04/05/20
9,827	Dade	39	Male	Unknown			FL resident	04/05/20
9,828	Dade	61	Male	Unknown			FL resident	04/05/20
9,829	Dade	31	Male	No		No	FL resident	04/05/20
9,830	Dade	36	Female	Unknown			FL resident	04/05/20
9,831	Dade	65	Male	No		Yes	FL resident	04/05/20
9,832	Dade	74	Male	Unknown		No	FL resident	04/05/20
9,833	Dade	66	Male	No		No	FL resident	04/05/20
9,834	Dade	28	Female	Unknown			FL resident	04/05/20
9,835	Dade	25	Female	Unknown		Yes	FL resident	04/05/20
9,836	Dade	66	Female	Yes	SOUTH AMERICA	Yes	FL resident	04/05/20
9,837	Dade	68	Male	No		Yes	FL resident	04/05/20
9,838	Dade	71	Male	Unknown		Yes	FL resident	04/05/20
9,839	Dade	1	Female	No		Yes	FL resident	04/05/20
9,840	Dade	73	Female	No		No	FL resident	04/05/20
9,841	Dade	66	Male	No		No	FL resident	04/05/20
9,842	Dade	55	Female	Unknown			FL resident	04/05/20
9,843	Dade	28	Male	Unknown			FL resident	04/05/20
9,844	Dade	29	Male	Unknown			FL resident	04/05/20
9,845	Dade	61	Female	Unknown			FL resident	04/05/20
9,846	Dade	22	Female	No		Yes	FL resident	04/05/20
9,847	Dade	22	Female	Unknown			FL resident	04/05/20
9,848	Dade	75	Female	Unknown			FL resident	04/05/20
9,849	Dade	47	Male	Unknown			FL resident	04/05/20
9,850	Dade	58	Female	Unknown			FL resident	04/05/20
9,851	Dade	29	Male	Unknown		No	FL resident	04/05/20
9,852	Dade	53	Female	Unknown			FL resident	04/05/20
9,853	Dade	82	Male	No		Unknown	FL resident	04/06/20
9,854	Dade	68	Female	No		Unknown	FL resident	04/06/20
9,855	Dade	39	Female	Unknown			FL resident	04/06/20
9,856	Dade	29	Female	Unknown		Unknown	FL resident	04/06/20
9,857	Dade	48	Female	No		Yes	FL resident	04/06/20
9,858	Dade	29	Female	Unknown			FL resident	04/06/20
9,859	Dade	78	Female	No		Yes	FL resident	04/06/20
9,860	Dade	53	Male	Unknown		Unknown	FL resident	04/06/20
9,861	Dade	83	Male	Unknown			FL resident	04/06/20
9,862	Dade	36	Female	No		No	FL resident	04/06/20
9,863	Dade	64	Male	No		Yes	FL resident	04/06/20
9,864	Dade	66	Male	Unknown			FL resident	04/06/20
9,865	Dade	32	Female	No			FL resident	04/06/20
9,866	Dade	45	Male	No		No	FL resident	04/06/20
9,867	Dade	52	Female	No		Yes	FL resident	04/06/20
9,868	Dade	64	Male	Unknown			FL resident	04/06/20
9,869	Dade	50	Male	Unknown		Yes	FL resident	04/06/20
9,870	Dade	45	Male	No			FL resident	04/06/20
9,871	Dade	44	Female	Unknown			FL resident	04/06/20
9,872	Dade	46	Female	Unknown			FL resident	04/06/20
9,873	Dade	34	Male	Unknown		Unknown	FL resident	04/06/20
9,874	Dade	28	Female	No		No	FL resident	04/06/20
9,875	Dade	76	Male	Unknown			FL resident	04/06/20
9,876	Dade		Female	Unknown			FL resident	04/06/20
9,877	Dade	80	Female	Unknown			FL resident	04/06/20
9,878	Dade	21	Female	No		Yes	FL resident	04/06/20
9,879	Dade	57	Female	No		Yes	FL resident	04/06/20
9,880	Dade	63	Female	Unknown			FL resident	04/06/20
9,881	Dade	52	Male	Unknown			FL resident	04/06/20



# Coronavirus: line list of cases

Data verified as of Apr 21, 2020 at 10 AM

Data in this report are provisional and subject to change.

Case	County	Age	Gender	Travel related	Travel detail	Contact with a confirmed case	Jurisdiction	Date case counted
9,882	Dade	43	Female	No		No	FL resident	04/06/20
9,883	Dade	30	Male	Unknown			FL resident	04/06/20
9,884	Dade	24	Male	No		Yes	FL resident	04/06/20
9,885	Dade	59	Male	Unknown			FL resident	04/06/20
9,886	Dade	25	Female	Unknown			FL resident	04/06/20
9,887	Dade	70	Female	Unknown			FL resident	04/06/20
9,888	Dade	54	Female	Unknown		Yes	FL resident	04/06/20
9,889	Dade	40	Female	Unknown			FL resident	04/06/20
9,890	Dade	78	Female	Unknown			FL resident	04/06/20
9,891	Dade	48	Female	Unknown			FL resident	04/06/20
9,892	Dade	35	Male	Unknown			FL resident	04/06/20
9,893	Dade	39	Male	No		Yes	FL resident	04/06/20
9,894	Dade	30	Male	Unknown			FL resident	04/06/20
9,895	Dade	42	Male	Unknown			FL resident	04/06/20
9,896	Dade	53	Female	Unknown			FL resident	04/06/20
9,897	Dade	67	Male	Unknown			FL resident	04/06/20
9,898	Dade	47	Male	Unknown			FL resident	04/06/20
9,899	Dade	25	Female	Unknown		Yes	FL resident	04/06/20
9,900	Dade	63	Male	No		Yes	FL resident	04/06/20
9,901	Dade	62	Male	No		Unknown	FL resident	04/06/20
9,902	Dade	46	Male	No		Unknown	FL resident	04/06/20
9,903	Dade	55	Male	No		Yes	FL resident	04/06/20
9,904	Dade	43	Male	No		Unknown	FL resident	04/06/20
9,905	Dade	55	Male	No		Yes	FL resident	04/06/20
9,906	Dade	57	Male	No		Unknown	FL resident	04/06/20
9,907	Dade	58	Male	No		Yes	FL resident	04/06/20
9,908	Dade	90	Female	No		Yes	FL resident	04/06/20
9,909	Dade	61	Male	No		Yes	FL resident	04/06/20
9,910	Dade	31	Male	No		No	FL resident	04/06/20
9,911	Dade	68	Female	Unknown			FL resident	04/06/20
9,912	Dade	60	Male	No		No	FL resident	04/06/20
9,913	Dade	51	Female	No		Yes	FL resident	04/06/20
9,914	Dade	51	Female	No		No	FL resident	04/06/20
9,915	Dade	51	Female	Unknown			FL resident	04/06/20
9,916	Dade	58	Female	No		No	FL resident	04/06/20
9,917	Dade	32	Female	No		Yes	FL resident	04/06/20
9,918	Dade	52	Female	Unknown		Yes	FL resident	04/06/20
9,919	Dade	47	Female	Unknown			FL resident	04/06/20
9,920	Dade	44	Male	Unknown			FL resident	04/06/20
9,921	Dade	63	Female	No		No	FL resident	04/06/20
9,922	Dade	47	Female	No		Yes	FL resident	04/06/20
9,923	Dade	35	Male	No		Yes	FL resident	04/06/20
9,924	Dade	60	Male	No		Yes	FL resident	04/06/20
9,925	Dade	53	Male	No		Yes	FL resident	04/06/20
9,926	Dade	54	Female	No		No	FL resident	04/06/20
9,927	Dade	60	Female	No		Yes	FL resident	04/06/20
9,928	Dade	51	Female	Unknown			FL resident	04/06/20
9,929	Dade	45	Female	Unknown			FL resident	04/06/20
9,930	Dade	61	Female	Unknown		Yes	FL resident	04/06/20
9,931	Dade	32	Female	Unknown		Yes	FL resident	04/06/20
9,932	Dade	41	Male	Unknown			FL resident	04/06/20
9,933	Dade	61	Male	No		Yes	FL resident	04/06/20
9,934	Dade	23	Male	No		Unknown	FL resident	04/06/20
9,935	Dade	29	Female	No		Unknown	FL resident	04/06/20
9,936	Dade	58	Male	Unknown			FL resident	04/06/20
9,937	Dade	48	Male	Yes	CO	Yes	FL resident	04/06/20
9,938	Dade	35	Male	No		No	FL resident	04/06/20
9,939	Dade	43	Female	No		Yes	FL resident	04/06/20
9,940	Dade	58	Female	No		Unknown	FL resident	04/06/20
9,941	Dade	36	Female	Unknown		No	FL resident	04/06/20
9,942	Dade	36	Male	No		Yes	FL resident	04/06/20
9,943	Dade	31	Female	Unknown			FL resident	04/06/20



# Coronavirus: line list of cases

Data verified as of Apr 21, 2020 at 10 AM

Data in this report are provisional and subject to change.

Case	County	Age	Gender	Travel related	Travel detail	Contact with a confirmed case	Jurisdiction	Date case counted
9,944	Dade	37	Female	Unknown		Unknown	FL resident	04/06/20
9,945	Dade	31	Male	Unknown			FL resident	04/06/20
9,946	Dade	29	Male	Yes	CUBA	Unknown	FL resident	04/06/20
9,947	Dade	37	Female	Unknown			FL resident	04/06/20
9,948	Dade	84	Female	Yes	ECUADOR	Unknown	FL resident	04/06/20
9,949	Dade	28	Male	Unknown		Yes	FL resident	04/06/20
9,950	Dade	53	Female	No		Yes	FL resident	04/06/20
9,951	Dade	30	Male	Unknown			FL resident	04/06/20
9,952	Dade	41	Female	Unknown			FL resident	04/06/20
9,953	Dade	26	Female	No		No	FL resident	04/06/20
9,954	Dade	26	Female	Unknown			FL resident	04/06/20
9,955	Dade	49	Male	No		No	FL resident	04/06/20
9,956	Dade	56	Male	No		Yes	FL resident	04/06/20
9,957	Dade	60	Male	No		Yes	FL resident	04/06/20
9,958	Dade	77	Female	Unknown			FL resident	04/06/20
9,959	Dade	25	Male	No		Yes	FL resident	04/06/20
9,960	Dade	22	Male	Unknown			FL resident	04/06/20
9,961	Dade	52	Female	Unknown			FL resident	04/06/20
9,962	Dade	48	Male	Unknown			FL resident	04/06/20
9,963	Dade	63	Female	No		Yes	FL resident	04/06/20
9,964	Dade	62	Male	No		Yes	FL resident	04/06/20
9,965	Dade	78	Female	No		No	FL resident	04/06/20
9,966	Dade	62	Female	Unknown		Unknown	FL resident	04/06/20
9,967	Dade	37	Female	No		Yes	FL resident	04/06/20
9,968	Dade	51	Male	Unknown		Unknown	FL resident	04/06/20
9,969	Dade	30	Male	No		Unknown	FL resident	04/06/20
9,970	Dade	29	Male	No		Yes	FL resident	04/06/20
9,971	Dade	61	Male	No		Unknown	FL resident	04/06/20
9,972	Dade	41	Male	No		No	FL resident	04/06/20
9,973	Dade	18	Female	Unknown			FL resident	04/06/20
9,974	Dade	65	Male	Unknown			FL resident	04/06/20
9,975	Dade	44	Male	Unknown			FL resident	04/06/20
9,976	Dade	41	Female	Unknown			FL resident	04/06/20
9,977	Dade	41	Male	Unknown			FL resident	04/06/20
9,978	Dade	51	Male	Unknown			FL resident	04/06/20
9,979	Dade	33	Female	Unknown			FL resident	04/06/20
9,980	Dade	48	Male	Unknown			FL resident	04/06/20
9,981	Dade	41	Female	No		Yes	FL resident	04/06/20
9,982	Dade	30	Female	Unknown		Unknown	FL resident	04/06/20
9,983	Dade	68	Female	Unknown			FL resident	04/06/20
9,984	Dade	35	Male	Unknown			FL resident	04/06/20
9,985	Dade	44	Male	Unknown			FL resident	04/06/20
9,986	Dade	26	Female	Unknown			FL resident	04/06/20
9,987	Dade	48	Male	Unknown			FL resident	04/06/20
9,988	Dade	50	Male	Unknown			FL resident	04/06/20
9,989	Dade	47	Female	Unknown			FL resident	04/06/20
9,990	Dade	50	Female	Unknown			FL resident	04/06/20
9,991	Dade	57	Female	No		Yes	FL resident	04/06/20
9,992	Dade	54	Male	Unknown			FL resident	04/06/20
9,993	Dade	64	Male	Unknown			FL resident	04/06/20
9,994	Dade	42	Female	Unknown			FL resident	04/06/20
9,995	Dade	68	Female	Unknown			FL resident	04/06/20
9,996	Dade	21	Female	Unknown			FL resident	04/06/20
9,997	Dade	37	Male	Unknown			FL resident	04/06/20
9,998	Dade	35	Female	No		No	FL resident	04/06/20
9,999	Dade	31	Male	Unknown			FL resident	04/06/20
10,000	Dade	30	Female	Unknown		Yes	FL resident	04/06/20
10,001	Dade	83	Female	No		Yes	FL resident	04/06/20
10,002	Dade	57	Male	Unknown		Yes	FL resident	04/06/20
10,003	Dade	54	Male	Unknown			FL resident	04/06/20
10,004	Dade	51	Male	No		No	FL resident	04/06/20
10,005	Dade	4	Female	Unknown			FL resident	04/06/20



# Coronavirus: line list of cases

Data verified as of Apr 21, 2020 at 10 AM

Data in this report are provisional and subject to change.

Case	County	Age	Gender	Travel related	Travel detail	Contact with a confirmed case	Jurisdiction	Date case counted
10,006	Dade	60	Male	Unknown			FL resident	04/06/20
10,007	Dade	45	Male	Unknown			FL resident	04/06/20
10,008	Dade	41	Female	Unknown			FL resident	04/06/20
10,009	Dade	32	Female	Unknown			FL resident	04/06/20
10,010	Dade	18	Male	Unknown			FL resident	04/06/20
10,011	Dade	44	Female	Unknown			FL resident	04/06/20
10,012	Dade	41	Male	Unknown			FL resident	04/06/20
10,013	Dade	29	Male	Unknown			FL resident	04/06/20
10,014	Dade	35	Male	Unknown			FL resident	04/06/20
10,015	Dade	33	Female	Unknown			FL resident	04/06/20
10,016	Dade	72	Female	Unknown		Unknown	FL resident	04/06/20
10,017	Dade	34	Female	No		Yes	FL resident	04/06/20
10,018	Dade	58	Male	Unknown			FL resident	04/06/20
10,019	Dade	32	Male	Unknown			FL resident	04/06/20
10,020	Dade	24	Female	Unknown			FL resident	04/06/20
10,021	Dade	78	Male	Unknown		Yes	FL resident	04/06/20
10,022	Dade	43	Male	Unknown			FL resident	04/06/20
10,023	Dade	69	Male	Unknown		Yes	FL resident	04/06/20
10,024	Dade	69	Male	Unknown			FL resident	04/06/20
10,025	Dade	63	Male	No		No	FL resident	04/06/20
10,026	Dade	31	Male	Unknown			FL resident	04/06/20
10,027	Dade	34	Female	Unknown			FL resident	04/06/20
10,028	Dade	45	Female	Unknown			FL resident	04/06/20
10,029	Dade	33	Female	Unknown			FL resident	04/06/20
10,030	Dade	42	Male	Unknown			FL resident	04/06/20
10,031	Dade	55	Male	Unknown			FL resident	04/06/20
10,032	Dade	45	Female	Unknown			FL resident	04/06/20
10,033	Dade	51	Male	Unknown			FL resident	04/06/20
10,034	Dade	22	Male	Unknown			FL resident	04/06/20
10,035	Dade	35	Male	Unknown			FL resident	04/06/20
10,036	Dade	36	Female	Unknown			FL resident	04/06/20
10,037	Dade	21	Female	Unknown			FL resident	04/06/20
10,038	Dade	45	Unknown	Unknown			FL resident	04/06/20
10,039	Dade	48	Female	Unknown		Yes	FL resident	04/06/20
10,040	Dade	57	Male	Unknown			FL resident	04/06/20
10,041	Dade	64	Female	Unknown			FL resident	04/06/20
10,042	Dade	65	Female	No		Yes	FL resident	04/06/20
10,043	Dade	69	Male	No		Unknown	FL resident	04/06/20
10,044	Dade	28	Male	Unknown			FL resident	04/06/20
10,045	Dade	48	Female	Unknown			FL resident	04/06/20
10,046	Dade	31	Female	Unknown			FL resident	04/06/20
10,047	Dade	68	Female	Unknown		Yes	FL resident	04/06/20
10,048	Dade	51	Male	Yes	CUBA	Unknown	FL resident	04/06/20
10,049	Dade	25	Male	Unknown			FL resident	04/06/20
10,050	Dade	65	Male	No		Yes	FL resident	04/06/20
10,051	Dade	60	Female	No		Yes	FL resident	04/06/20
10,052	Dade	64	Unknown	Unknown			FL resident	04/06/20
10,053	Dade	48	Male	Unknown		Yes	FL resident	04/06/20
10,054	Dade	45	Female	Unknown		Yes	FL resident	04/06/20
10,055	Dade	31	Female	Unknown			FL resident	04/06/20
10,056	Dade	43	Female	Unknown			FL resident	04/06/20
10,057	Dade	43	Female	Unknown			FL resident	04/06/20
10,058	Dade	49	Male	No		Yes	FL resident	04/06/20
10,059	Dade	33	Female	Unknown			FL resident	04/06/20
10,060	Dade	66	Male	No		Yes	FL resident	04/06/20
10,061	Dade	45	Male	No		Yes	FL resident	04/06/20
10,062	Dade	33	Female	Unknown			FL resident	04/06/20
10,063	Dade	35	Male	Unknown			FL resident	04/06/20
10,064	Dade	12	Female	Unknown			FL resident	04/06/20
10,065	Dade	27	Female	Unknown			FL resident	04/06/20
10,066	Dade	45	Female	No		Yes	FL resident	04/06/20
10,067	Dade	46	Male	Unknown			FL resident	04/06/20



# Coronavirus: line list of cases

Data verified as of Apr 21, 2020 at 10 AM

Data in this report are provisional and subject to change.

Case	County	Age	Gender	Travel related	Travel detail	Contact with a confirmed case	Jurisdiction	Date case counted
10,068	Dade	30	Male	Unknown			FL resident	04/06/20
10,069	Dade	70	Male	No		Yes	FL resident	04/06/20
10,070	Dade	65	Female	No		Yes	FL resident	04/06/20
10,071	Dade	25	Male	Unknown			FL resident	04/06/20
10,072	Dade	29	Female	Unknown			FL resident	04/06/20
10,073	Dade	32	Female	Unknown			FL resident	04/06/20
10,074	Dade	29	Female	No		Yes	FL resident	04/06/20
10,075	Dade	72	Female	No		Unknown	FL resident	04/06/20
10,076	Dade	29	Male	Unknown			FL resident	04/06/20
10,077	Dade	26	Male	Unknown			FL resident	04/06/20
10,078	Dade	53	Male	Unknown			FL resident	04/06/20
10,079	Dade	35	Female	No		Yes	FL resident	04/06/20
10,080	Dade	61	Male	Unknown			FL resident	04/06/20
10,081	Dade	54	Female	Unknown			FL resident	04/06/20
10,082	Dade	89	Male	No		No	FL resident	04/06/20
10,083	Dade	58	Male	Unknown		Unknown	FL resident	04/06/20
10,084	Dade	60	Female	Unknown			FL resident	04/06/20
10,085	Dade	72	Female	Yes	CARIBBEAN; FL	No	FL resident	04/06/20
10,086	Dade	50	Male	Unknown			FL resident	04/06/20
10,087	Dade	67	Female	No		No	FL resident	04/06/20
10,088	Dade	59	Female	Unknown			FL resident	04/06/20
10,089	Dade	45	Female	Unknown			FL resident	04/06/20
10,090	Dade	47	Male	Unknown			FL resident	04/06/20
10,091	Dade	37	Male	Unknown			FL resident	04/06/20
10,092	Dade	84	Male	No		No	FL resident	04/06/20
10,093	Dade	83	Female	No		Yes	FL resident	04/06/20
10,094	Dade	68	Female	No		Yes	FL resident	04/06/20
10,095	Dade	18	Male	Unknown			FL resident	04/06/20
10,096	Dade	63	Male	No		Unknown	FL resident	04/06/20
10,097	Dade	60	Male	Unknown			FL resident	04/06/20
10,098	Dade	34	Female	Unknown			FL resident	04/06/20
10,099	Dade	36	Male	No		Yes	FL resident	04/06/20
10,100	Dade	53	Female	Unknown		Yes	FL resident	04/06/20
10,101	Dade	72	Female	Unknown		No	FL resident	04/06/20
10,102	Dade	37	Male	Unknown		Unknown	FL resident	04/06/20
10,103	Dade	39	Male	Unknown		Yes	FL resident	04/06/20
10,104	Dade	77	Male	Unknown		Unknown	FL resident	04/06/20
10,105	Dade	59	Female	No		No	FL resident	04/06/20
10,106	Dade	40	Female	Unknown			FL resident	04/06/20
10,107	Dade	48	Female	No		Yes	FL resident	04/06/20
10,108	Dade	32	Male	Unknown			FL resident	04/06/20
10,109	Dade	62	Female	Unknown		No	FL resident	04/06/20
10,110	Dade	70	Male	No		No	FL resident	04/06/20
10,111	Dade	47	Female	No		Yes	FL resident	04/06/20
10,112	Dade	81	Female	No		Yes	FL resident	04/06/20
10,113	Dade	92	Male	No		Yes	FL resident	04/06/20
10,114	Dade	32	Female	No		Yes	FL resident	04/06/20
10,115	Dade	53	Male	No		Unknown	FL resident	04/06/20
10,116	Dade	67	Female	No		Yes	FL resident	04/06/20
10,117	Dade	36	Male	Unknown			FL resident	04/06/20
10,118	Dade	88	Female	No		No	FL resident	04/06/20
10,119	Dade	67	Female	No		Unknown	FL resident	04/06/20
10,120	Dade	56	Male	No		Unknown	FL resident	04/06/20
10,121	Dade	76	Male	No		Unknown	FL resident	04/06/20
10,122	Dade	70	Male	Unknown		Unknown	FL resident	04/06/20
10,123	Dade	80	Male	Unknown		Yes	FL resident	04/06/20
10,124	Dade	57	Female	Unknown		Yes	FL resident	04/06/20
10,125	Dade	44	Female	No		Yes	FL resident	04/06/20
10,126	Dade	75	Female	No		Yes	FL resident	04/06/20
10,127	Dade	37	Female	No		Yes	FL resident	04/06/20
10,128	Dade	69	Female	No		Yes	FL resident	04/06/20
10,129	Dade	61	Male	Unknown			FL resident	04/06/20



# Coronavirus: line list of cases

Data verified as of Apr 21, 2020 at 10 AM

Data in this report are provisional and subject to change.

Case	County	Age	Gender	Travel related	Travel detail	Contact with a confirmed case	Jurisdiction	Date case counted
10,130	Dade	62	Male	No		Yes	FL resident	04/06/20
10,131	Dade	43	Male	No		No	FL resident	04/06/20
10,132	Dade	78	Male	No		No	FL resident	04/06/20
10,133	Dade	31	Male	Unknown		Yes	FL resident	04/06/20
10,134	Dade	59	Female	Unknown		Yes	FL resident	04/06/20
10,135	Dade	54	Female	No		Yes	FL resident	04/06/20
10,136	Dade	29	Male	No		No	FL resident	04/06/20
10,137	Dade	65	Female	No		Unknown	FL resident	04/06/20
10,138	Dade	65	Male	No		Yes	FL resident	04/06/20
10,139	Dade	57	Male	No		Yes	FL resident	04/06/20
10,140	Dade	72	Male	No		Yes	FL resident	04/06/20
10,141	Dade	57	Male	No		No	FL resident	04/06/20
10,142	Dade	46	Female	No		No	FL resident	04/06/20
10,143	Dade	45	Male	Unknown		Yes	FL resident	04/06/20
10,144	Dade	29	Male	No		Yes	FL resident	04/06/20
10,145	Dade	68	Female	No		Unknown	FL resident	04/06/20
10,146	Dade	74	Male	No		Unknown	FL resident	04/06/20
10,147	Dade	50	Male	No		Unknown	FL resident	04/06/20
10,148	Dade	53	Male	No		No	FL resident	04/06/20
10,149	Dade	24	Male	Unknown			FL resident	04/06/20
10,150	Dade	67	Male	No		Unknown	FL resident	04/06/20
10,151	Dade	56	Male	No		Yes	FL resident	04/06/20
10,152	Dade	53	Male	Unknown			FL resident	04/06/20
10,153	Dade	36	Female	Unknown			FL resident	04/06/20
10,154	Dade	53	Female	Unknown			FL resident	04/06/20
10,155	Dade	31	Male	No		No	FL resident	04/06/20
10,156	Dade	79	Male	No		No	FL resident	04/06/20
10,157	Dade	47	Male	No		No	FL resident	04/06/20
10,158	Dade	30	Female	Unknown			FL resident	04/06/20
10,159	Dade	44	Male	No		No	FL resident	04/06/20
10,160	Dade	59	Female	No		Yes	FL resident	04/06/20
10,161	Dade	23	Female	Unknown			FL resident	04/06/20
10,162	Dade	52	Male	No		Unknown	FL resident	04/06/20
10,163	Dade	45	Male	Unknown			FL resident	04/06/20
10,164	Dade	50	Male	Unknown			FL resident	04/06/20
10,165	Dade	39	Female	Unknown			FL resident	04/06/20
10,166	Dade	39	Male	Unknown			FL resident	04/06/20
10,167	Dade	65	Male	Unknown			FL resident	04/06/20
10,168	Dade	64	Male	Unknown			FL resident	04/06/20
10,169	Dade	86	Male	No		No	FL resident	04/06/20
10,170	Dade	43	Female	Unknown		Yes	FL resident	04/06/20
10,171	Dade	19	Female	Unknown			FL resident	04/06/20
10,172	Dade	24	Male	Unknown			FL resident	04/06/20
10,173	Dade	40	Male	Unknown			FL resident	04/06/20
10,174	Dade	73	Male	No		Yes	FL resident	04/06/20
10,175	Dade	22	Female	Unknown			FL resident	04/06/20
10,176	Dade	48	Female	Unknown			FL resident	04/06/20
10,177	Dade	55	Male	Unknown			FL resident	04/06/20
10,178	Dade	39	Male	Unknown			FL resident	04/06/20
10,179	Dade	36	Female	Unknown		Unknown	FL resident	04/06/20
10,180	Dade	24	Female	Unknown			FL resident	04/06/20
10,181	Dade	59	Female	Unknown			FL resident	04/06/20
10,182	Dade	54	Female	Unknown			FL resident	04/06/20
10,183	Dade	21	Female	Unknown			FL resident	04/06/20
10,184	Dade	61	Male	Unknown			FL resident	04/06/20
10,185	Dade	47	Male	Unknown			FL resident	04/06/20
10,186	Dade	48	Female	Unknown		Yes	FL resident	04/06/20
10,187	Dade	31	Male	Unknown			FL resident	04/06/20
10,188	Dade	56	Male	Unknown			FL resident	04/06/20
10,189	Dade	27	Female	Unknown			FL resident	04/06/20
10,190	Dade	44	Female	Unknown			FL resident	04/06/20
10,191	Dade	25	Female	Unknown			FL resident	04/06/20



# Coronavirus: line list of cases

Data verified as of Apr 21, 2020 at 10 AM

Data in this report are provisional and subject to change.

Case	County	Age	Gender	Travel related	Travel detail	Contact with a confirmed case	Jurisdiction	Date case counted
10,192	Dade	59	Female	Unknown			FL resident	04/06/20
10,193	Dade	32	Male	Unknown			FL resident	04/06/20
10,194	Dade	47	Female	Unknown			FL resident	04/06/20
10,195	Dade	72	Male	No		Unknown	FL resident	04/06/20
10,196	Dade	35	Female	No		Yes	FL resident	04/06/20
10,197	Dade	19	Female	No		Yes	FL resident	04/06/20
10,198	Dade	85	Female	No		No	FL resident	04/06/20
10,199	Dade	48	Female	No		No	FL resident	04/06/20
10,200	Dade	69	Female	No		Unknown	FL resident	04/06/20
10,201	Dade	60	Male	No		Unknown	FL resident	04/06/20
10,202	Dade	32	Female	No		No	FL resident	04/06/20
10,203	Dade	49	Female	No		Yes	FL resident	04/06/20
10,204	Dade	28	Male	No		No	FL resident	04/06/20
10,205	Dade	89	Female	No		Yes	FL resident	04/06/20
10,206	Dade	18	Male	No		No	FL resident	04/06/20
10,207	Dade	47	Female	No		Unknown	FL resident	04/06/20
10,208	Dade	76	Female	Unknown		Unknown	FL resident	04/06/20
10,209	Dade	37	Female	No		Unknown	FL resident	04/06/20
10,210	Dade	60	Female	No		No	FL resident	04/06/20
10,211	Dade	78	Male	Unknown		Unknown	FL resident	04/06/20
10,212	Dade	48	Male	Unknown			FL resident	04/06/20
10,213	Dade	27	Female	No		No	FL resident	04/06/20
10,214	Dade	40	Male	Unknown			FL resident	04/06/20
10,215	Dade	20	Female	No		Yes	FL resident	04/06/20
10,216	Dade	52	Female	No		Yes	FL resident	04/06/20
10,217	Dade	30	Female	No		No	FL resident	04/06/20
10,218	Dade	88	Male	Unknown			FL resident	04/06/20
10,219	Dade	52	Female	No		No	FL resident	04/06/20
10,220	Dade	32	Female	No		Yes	FL resident	04/06/20
10,221	Dade	58	Male	Unknown		Yes	FL resident	04/06/20
10,222	Dade	49	Male	No		No	FL resident	04/06/20
10,223	Dade	26	Male	No		Yes	FL resident	04/06/20
10,224	Dade	37	Male	Unknown		No	FL resident	04/06/20
10,225	Dade	86	Male	No		Unknown	FL resident	04/06/20
10,226	Dade	46	Female	No		No	FL resident	04/06/20
10,227	Dade	59	Male	Unknown		No	FL resident	04/06/20
10,228	Dade	58	Female	No		No	FL resident	04/06/20
10,229	Dade	26	Female	No		Yes	FL resident	04/06/20
10,230	Dade	63	Female	No		Yes	FL resident	04/06/20
10,231	Dade	49	Female	No		Yes	FL resident	04/06/20
10,232	Dade	33	Male	No		No	FL resident	04/06/20
10,233	Dade	31	Male	No		Yes	FL resident	04/06/20
10,234	Dade	42	Male	No		Yes	FL resident	04/06/20
10,235	Dade	31	Female	Unknown		Unknown	FL resident	04/06/20
10,236	Dade	64	Male	Unknown		Unknown	FL resident	04/06/20
10,237	Dade	63	Male	Unknown		Yes	FL resident	04/06/20
10,238	Dade	49	Male	No		No	FL resident	04/06/20
10,239	Dade	28	Male	No		Yes	FL resident	04/06/20
10,240	Dade	46	Male	Yes	NY	Unknown	FL resident	04/06/20
10,241	Dade	46	Female	No		No	FL resident	04/06/20
10,242	Dade	84	Female	No		Unknown	FL resident	04/06/20
10,243	Dade	52	Female	No		Yes	FL resident	04/06/20
10,244	Dade	80	Male	Unknown			FL resident	04/06/20
10,245	Dade	57	Female	No		Unknown	FL resident	04/06/20
10,246	Dade	56	Female	No		No	FL resident	04/06/20
10,247	Dade	55	Female	No		No	FL resident	04/06/20
10,248	Dade	27	Female	No		Yes	FL resident	04/06/20
10,249	Dade	49	Female	No		Yes	FL resident	04/06/20
10,250	Dade	31	Female	No		Unknown	FL resident	04/06/20
10,251	Dade	55	Female	Unknown		Unknown	FL resident	04/06/20
10,252	Dade	38	Male	No		Unknown	FL resident	04/06/20
10,253	Dade	29	Female	No		Yes	FL resident	04/06/20



# Coronavirus: line list of cases

Data verified as of Apr 21, 2020 at 10 AM

Data in this report are provisional and subject to change.

Case	County	Age	Gender	Travel related	Travel detail	Contact with a confirmed case	Jurisdiction	Date case counted
10,254	Dade	52	Female	No		Yes	FL resident	04/06/20
10,255	Dade	59	Female	Unknown		Unknown	FL resident	04/06/20
10,256	Dade	69	Female	No		Unknown	FL resident	04/06/20
10,257	Dade	32	Male	No		No	FL resident	04/06/20
10,258	Dade	64	Male	No		Yes	FL resident	04/06/20
10,259	Dade	48	Male	No		No	FL resident	04/06/20
10,260	Dade	50	Female	No		Yes	FL resident	04/06/20
10,261	Dade		Female	Unknown			FL resident	04/06/20
10,262	Dade	58	Male	No		No	FL resident	04/06/20
10,263	Dade		Male	Unknown		Unknown	FL resident	04/06/20
10,264	Dade	49	Female	No		Yes	FL resident	04/06/20
10,265	Dade	56	Male	No		Yes	FL resident	04/06/20
10,266	Dade	39	Female	No		Yes	FL resident	04/06/20
10,267	Dade	54	Female	No		No	FL resident	04/06/20
10,268	Dade	52	Female	No		Unknown	FL resident	04/06/20
10,269	Dade	56	Male	No		No	FL resident	04/06/20
10,270	Dade	57	Female	No		Yes	FL resident	04/06/20
10,271	Dade	32	Male	Unknown			FL resident	04/06/20
10,272	Dade	60	Female	No		Yes	FL resident	04/06/20
10,273	Dade	78	Female	No		No	FL resident	04/06/20
10,274	Dade	34	Female	No		Yes	FL resident	04/06/20
10,275	Dade	39	Male	No		Yes	FL resident	04/06/20
10,276	Dade	54	Male	No		Yes	FL resident	04/06/20
10,277	Dade	66	Female	No		No	FL resident	04/06/20
10,278	Dade	51	Male	No		Yes	FL resident	04/06/20
10,279	Dade	31	Male	Unknown			FL resident	04/06/20
10,280	Dade	24	Female	No		No	FL resident	04/06/20
10,281	Dade	80	Female	No		Unknown	FL resident	04/06/20
10,282	Dade	49	Female	No		Unknown	FL resident	04/06/20
10,283	Dade	60	Female	Unknown		Unknown	FL resident	04/06/20
10,284	Dade	39	Female	Unknown			FL resident	04/06/20
10,285	Dade	93	Male	No		Unknown	FL resident	04/06/20
10,286	Dade	69	Male	Unknown		Unknown	FL resident	04/06/20
10,287	Dade	45	Male	No		Unknown	FL resident	04/06/20
10,288	Dade	83	Female	No		Unknown	FL resident	04/06/20
10,289	Dade	83	Unknown	No		Yes	FL resident	04/06/20
10,290	Dade	77	Female	No		Unknown	FL resident	04/06/20
10,291	Dade	42	Male	No		Unknown	FL resident	04/06/20
10,292	Dade	33	Female	Unknown			FL resident	04/06/20
10,293	Dade	17	Female	Unknown			FL resident	04/06/20
10,294	Dade	40	Female	No		No	FL resident	04/06/20
10,295	Dade	69	Male	Yes	ARGENTINA	Yes	FL resident	04/06/20
10,296	Dade	65	Female	No		Yes	FL resident	04/06/20
10,297	Dade	32	Female	No		Yes	FL resident	04/06/20
10,298	Dade	75	Female	No		No	FL resident	04/06/20
10,299	Dade	46	Female	Unknown			FL resident	04/06/20
10,300	Dade	82	Male	Unknown		Unknown	FL resident	04/06/20
10,301	Dade	53	Female	Unknown			FL resident	04/06/20
10,302	Dade	72	Female	Unknown			FL resident	04/06/20
10,303	Dade	21	Female	Unknown			FL resident	04/06/20
10,304	Dade	76	Male	Unknown		No	FL resident	04/06/20
10,305	Dade	76	Male	No		Yes	FL resident	04/06/20
10,306	Dade	56	Female	Unknown			FL resident	04/06/20
10,307	Dade	21	Female	Unknown			FL resident	04/06/20
10,308	Dade	42	Female	Unknown			FL resident	04/06/20
10,309	Dade	55	Male	Unknown			FL resident	04/06/20
10,310	Dade	56	Male	No		No	FL resident	04/06/20
10,311	Dade	36	Female	No		Yes	FL resident	04/06/20
10,312	Dade	56	Female	Unknown			FL resident	04/06/20
10,313	Dade	21	Male	No			FL resident	04/06/20
10,314	Dade	48	Male	No		Unknown	FL resident	04/06/20
10,315	Dade	47	Female	No			FL resident	04/06/20



# Coronavirus: line list of cases

Data verified as of Apr 21, 2020 at 10 AM

Data in this report are provisional and subject to change.

Case	County	Age	Gender	Travel related	Travel detail	Contact with a confirmed case	Jurisdiction	Date case counted
10,316	Dade	41	Female	Unknown			FL resident	04/06/20
10,317	Dade	75	Male	No		Unknown	FL resident	04/06/20
10,318	Dade	56	Male	Yes	SPAIN	Yes	FL resident	04/06/20
10,319	Dade	73	Female	No		Unknown	FL resident	04/06/20
10,320	Dade	65	Female	No		Yes	FL resident	04/06/20
10,321	Dade	46	Female	Unknown			FL resident	04/06/20
10,322	Dade	58	Male	Unknown			FL resident	04/06/20
10,323	Dade	72	Female	No		Yes	FL resident	04/06/20
10,324	Dade	49	Female	Unknown			FL resident	04/06/20
10,325	Dade	73	Female	No		Yes	FL resident	04/06/20
10,326	Dade	70	Female	Unknown			FL resident	04/06/20
10,327	Dade	55	Female	Unknown			FL resident	04/06/20
10,328	Dade	82	Female	Unknown		Unknown	FL resident	04/06/20
10,329	Dade	47	Female	Unknown			FL resident	04/06/20
10,330	Dade	31	Male	Unknown			FL resident	04/06/20
10,331	Dade	53	Male	Unknown			FL resident	04/06/20
10,332	Dade	46	Female	Unknown			FL resident	04/06/20
10,333	Dade	68	Male	No		Unknown	FL resident	04/06/20
10,334	Dade	36	Male	Unknown			FL resident	04/06/20
10,335	Dade	79	Male	No		Unknown	FL resident	04/06/20
10,336	Dade	52	Male	Unknown			FL resident	04/06/20
10,337	Dade	32	Unknown	Unknown			FL resident	04/06/20
10,338	Dade	87	Female	No		Yes	FL resident	04/06/20
10,339	Dade	70	Female	No		No	FL resident	04/06/20
10,340	Dade	32	Male	Unknown			FL resident	04/06/20
10,341	Dade	53	Female	No		Yes	FL resident	04/06/20
10,342	Dade		Female	Unknown			FL resident	04/07/20
10,343	Dade	20	Male	Unknown			FL resident	04/07/20
10,344	Dade	60	Male	Unknown			FL resident	04/07/20
10,345	Dade	68	Male	No		Unknown	FL resident	04/07/20
10,346	Dade	3	Male	No		Yes	FL resident	04/07/20
10,347	Dade	48	Male	Unknown			FL resident	04/07/20
10,348	Dade	25	Female	Unknown		Yes	FL resident	04/07/20
10,349	Dade	53	Male	Unknown			FL resident	04/07/20
10,350	Dade	74	Female	No		Yes	FL resident	04/07/20
10,351	Dade	91	Male	No		Yes	FL resident	04/07/20
10,352	Dade	65	Male	No		No	FL resident	04/07/20
10,353	Dade	30	Male	Unknown			FL resident	04/07/20
10,354	Dade	65	Female	Unknown		Yes	FL resident	04/07/20
10,355	Dade	65	Female	No		No	FL resident	04/07/20
10,356	Dade	57	Male	Unknown			FL resident	04/07/20
10,357	Dade	73	Male	Unknown		Yes	FL resident	04/07/20
10,358	Dade	28	Male	Unknown			FL resident	04/07/20
10,359	Dade	53	Male	Unknown			FL resident	04/07/20
10,360	Dade	54	Male	Unknown			FL resident	04/07/20
10,361	Dade	60	Male	Unknown			FL resident	04/07/20
10,362	Dade	57	Male	Unknown			FL resident	04/07/20
10,363	Dade	78	Female	No		No	FL resident	04/07/20
10,364	Dade	39	Male	Unknown			FL resident	04/07/20
10,365	Dade	29	Female	Unknown			FL resident	04/07/20
10,366	Dade	10	Male	No		Yes	FL resident	04/07/20
10,367	Dade	5	Male	No		Yes	FL resident	04/07/20
10,368	Dade	33	Male	Unknown			FL resident	04/07/20
10,369	Dade	37	Male	Unknown			FL resident	04/07/20
10,370	Dade	60	Female	Unknown		Yes	FL resident	04/07/20
10,371	Dade	29	Male	No		Yes	FL resident	04/07/20
10,372	Dade	28	Male	Unknown		Yes	FL resident	04/07/20
10,373	Dade	81	Male	No		Yes	FL resident	04/07/20
10,374	Dade	66	Male	No		No	FL resident	04/07/20
10,375	Dade	16	Female	Unknown			FL resident	04/07/20
10,376	Dade	39	Male	Unknown			FL resident	04/07/20
10,377	Dade	56	Female	Unknown			FL resident	04/07/20



# Coronavirus: line list of cases

Data verified as of Apr 21, 2020 at 10 AM

Data in this report are provisional and subject to change.

Case	County	Age	Gender	Travel related	Travel detail	Contact with a confirmed case	Jurisdiction	Date case counted
10,378	Dade	85	Male	No		No	FL resident	04/07/20
10,379	Dade	71	Male	Unknown			FL resident	04/07/20
10,380	Dade	41	Female	Unknown			FL resident	04/07/20
10,381	Dade	20	Female	Unknown			FL resident	04/07/20
10,382	Dade	76	Male	No		No	FL resident	04/07/20
10,383	Dade	59	Female	Unknown			FL resident	04/07/20
10,384	Dade	26	Male	Unknown			FL resident	04/07/20
10,385	Dade	62	Male	Unknown		Yes	FL resident	04/07/20
10,386	Dade	64	Female	No		Yes	FL resident	04/07/20
10,387	Dade	52	Male	Unknown			FL resident	04/07/20
10,388	Dade	91	Male	No		No	FL resident	04/07/20
10,389	Dade	52	Male	Unknown			FL resident	04/07/20
10,390	Dade	63	Male	Unknown			FL resident	04/07/20
10,391	Dade	13	Female	No		Yes	FL resident	04/07/20
10,392	Dade	43	Male	Unknown			FL resident	04/07/20
10,393	Dade	46	Female	Unknown			FL resident	04/07/20
10,394	Dade	70	Male	Unknown		No	FL resident	04/07/20
10,395	Dade	61	Female	Unknown			FL resident	04/07/20
10,396	Dade	30	Female	Unknown			FL resident	04/07/20
10,397	Dade	60	Male	Unknown			FL resident	04/07/20
10,398	Dade	44	Male	No		Yes	FL resident	04/07/20
10,399	Dade	45	Male	Unknown			FL resident	04/07/20
10,400	Dade	46	Male	Unknown			FL resident	04/07/20
10,401	Dade	80	Male	No		Unknown	FL resident	04/07/20
10,402	Dade	33	Male	Unknown			FL resident	04/07/20
10,403	Dade	35	Male	Unknown			FL resident	04/07/20
10,404	Dade	78	Male	No		No	FL resident	04/07/20
10,405	Dade	41	Female	No		Yes	FL resident	04/07/20
10,406	Dade	39	Male	No		No	FL resident	04/07/20
10,407	Dade	58	Female	No		Yes	FL resident	04/07/20
10,408	Dade	68	Female	Unknown		No	FL resident	04/07/20
10,409	Dade	32	Female	No		No	FL resident	04/07/20
10,410	Dade	12	Female	No		No	FL resident	04/07/20
10,411	Dade	55	Male	No		No	FL resident	04/07/20
10,412	Dade	32	Male	No		No	FL resident	04/07/20
10,413	Dade	25	Female	No		Unknown	FL resident	04/07/20
10,414	Dade	66	Male	No		Yes	FL resident	04/07/20
10,415	Dade	69	Female	No		No	FL resident	04/07/20
10,416	Dade	64	Male	No		Unknown	FL resident	04/07/20
10,417	Dade	54	Female	No		No	FL resident	04/07/20
10,418	Dade	26	Female	No		Yes	FL resident	04/07/20
10,419	Dade	27	Female	No		Unknown	FL resident	04/07/20
10,420	Dade	34	Female	No		Yes	FL resident	04/07/20
10,421	Dade	48	Male	No		Unknown	FL resident	04/07/20
10,422	Dade	2	Male	No		Unknown	FL resident	04/07/20
10,423	Dade	35	Female	No		Unknown	FL resident	04/07/20
10,424	Dade	34	Female	No		Unknown	FL resident	04/07/20
10,425	Dade	50	Female	No		No	FL resident	04/07/20
10,426	Dade	58	Female	Yes	FL; U.S. VIRGIN ISLANDS	Unknown	FL resident	04/07/20
10,427	Dade	32	Female	No		Unknown	FL resident	04/07/20
10,428	Dade	50	Male	Unknown		Unknown	FL resident	04/07/20
10,429	Dade	75	Male	No		No	FL resident	04/07/20
10,430	Dade	75	Male	No		No	FL resident	04/07/20
10,431	Dade	47	Female	Unknown			FL resident	04/07/20
10,432	Dade	45	Female	No		Yes	FL resident	04/07/20
10,433	Dade	82	Female	Unknown		Unknown	FL resident	04/07/20
10,434	Dade	53	Female	No		Yes	FL resident	04/07/20
10,435	Dade	57	Male	No		Yes	FL resident	04/07/20
10,436	Dade	22	Female	No		Yes	FL resident	04/07/20
10,437	Dade	73	Female	Unknown		Unknown	FL resident	04/07/20
10,438	Dade	31	Female	Unknown			FL resident	04/07/20
10,439	Dade	62	Male	No		Yes	FL resident	04/07/20



# Coronavirus: line list of cases

Data verified as of Apr 21, 2020 at 10 AM

Data in this report are provisional and subject to change.

Case	County	Age	Gender	Travel related	Travel detail	Contact with a confirmed case	Jurisdiction	Date case counted
10,440	Dade	29	Male	Unknown			FL resident	04/07/20
10,441	Dade	31	Female	Unknown			FL resident	04/07/20
10,442	Dade	58	Female	Unknown		Unknown	FL resident	04/07/20
10,443	Dade	22	Female	No		Unknown	FL resident	04/07/20
10,444	Dade	68	Male	No		No	FL resident	04/07/20
10,445	Dade	48	Female	No		Yes	FL resident	04/07/20
10,446	Dade	19	Female	No		Yes	FL resident	04/07/20
10,447	Dade	26	Female	Unknown			FL resident	04/07/20
10,448	Dade	57	Female	Unknown			FL resident	04/07/20
10,449	Dade	62	Male	Unknown			FL resident	04/07/20
10,450	Dade	37	Male	Unknown			FL resident	04/07/20
10,451	Dade	58	Female	Unknown			FL resident	04/07/20
10,452	Dade	58	Male	Unknown			FL resident	04/07/20
10,453	Dade	26	Female	No		Yes	FL resident	04/07/20
10,454	Dade	51	Male	Yes	Chile; FL; NJ; NV	Unknown	FL resident	04/07/20
10,455	Dade	38	Female	No		No	FL resident	04/07/20
10,456	Dade	64	Female	Unknown			FL resident	04/07/20
10,457	Dade	55	Male	Yes	NY	Unknown	FL resident	04/07/20
10,458	Dade	20	Male	Unknown			FL resident	04/07/20
10,459	Dade	30	Male	Unknown			FL resident	04/07/20
10,460	Dade	57	Male	Unknown			FL resident	04/07/20
10,461	Dade	35	Male	No		Yes	FL resident	04/07/20
10,462	Dade	46	Female	No		Yes	FL resident	04/07/20
10,463	Dade	33	Male	Unknown			FL resident	04/07/20
10,464	Dade	69	Male	No		Unknown	FL resident	04/07/20
10,465	Dade	51	Male	Unknown			FL resident	04/07/20
10,466	Dade	49	Male	No		Yes	FL resident	04/07/20
10,467	Dade	42	Male	Unknown			FL resident	04/07/20
10,468	Dade	58	Female	No		Yes	FL resident	04/07/20
10,469	Dade	50	Female	No		No	FL resident	04/07/20
10,470	Dade	63	Female	No		Yes	FL resident	04/07/20
10,471	Dade	27	Male	Unknown		No	FL resident	04/07/20
10,472	Dade	41	Female	No		No	FL resident	04/07/20
10,473	Dade	81	Female	No		Unknown	FL resident	04/07/20
10,474	Dade	54	Female	Unknown			FL resident	04/07/20
10,475	Dade	46	Female	No		Yes	FL resident	04/07/20
10,476	Dade	68	Male	No		Yes	FL resident	04/07/20
10,477	Dade	37	Female	Unknown			FL resident	04/07/20
10,478	Dade	45	Female	Unknown			FL resident	04/07/20
10,479	Dade	42	Female	Unknown			FL resident	04/07/20
10,480	Dade	37	Female	No		Yes	FL resident	04/07/20
10,481	Dade	65	Male	Unknown		Unknown	FL resident	04/07/20
10,482	Dade	66	Male	No		Yes	FL resident	04/07/20
10,483	Dade	21	Female	Yes	Mexico	Yes	FL resident	04/07/20
10,484	Dade	23	Female	No		Yes	FL resident	04/07/20
10,485	Dade	22	Female	Unknown			FL resident	04/07/20
10,486	Dade	57	Female	Unknown			FL resident	04/07/20
10,487	Dade	48	Female	No		Yes	FL resident	04/07/20
10,488	Dade	52	Female	Unknown			FL resident	04/07/20
10,489	Dade	43	Male	Unknown			FL resident	04/07/20
10,490	Dade	32	Female	Unknown		Yes	FL resident	04/07/20
10,491	Dade	57	Female	Unknown			FL resident	04/07/20
10,492	Dade	60	Female	Unknown			FL resident	04/07/20
10,493	Dade	27	Male	Unknown			FL resident	04/07/20
10,494	Dade	65	Male	No		No	FL resident	04/07/20
10,495	Dade	11	Male	No		Yes	FL resident	04/07/20
10,496	Dade	66	Female	Unknown			FL resident	04/07/20
10,497	Dade	47	Male	No		Yes	FL resident	04/07/20
10,498	Dade	39	Male	Unknown			FL resident	04/07/20
10,499	Dade	95	Male	No		Yes	FL resident	04/07/20
10,500	Dade	54	Male	Unknown		No	FL resident	04/07/20
10,501	Dade	63	Female	No		Yes	FL resident	04/07/20



# Coronavirus: line list of cases

Data verified as of Apr 21, 2020 at 10 AM

Data in this report are provisional and subject to change.

Case	County	Age	Gender	Travel related	Travel detail	Contact with a confirmed case	Jurisdiction	Date case counted
10,502	Dade	18	Male	No		No	FL resident	04/07/20
10,503	Dade	56	Female	Unknown		Yes	FL resident	04/07/20
10,504	Dade	80	Male	No		Unknown	FL resident	04/07/20
10,505	Dade	62	Female	Unknown		Yes	FL resident	04/07/20
10,506	Dade	54	Male	Unknown			FL resident	04/07/20
10,507	Dade	62	Male	Unknown			FL resident	04/07/20
10,508	Dade	57	Female	Unknown			FL resident	04/07/20
10,509	Dade	63	Male	Unknown			FL resident	04/07/20
10,510	Dade	42	Female	No		No	FL resident	04/07/20
10,511	Dade	26	Male	Unknown			FL resident	04/07/20
10,512	Dade	37	Female	Unknown			FL resident	04/07/20
10,513	Dade	48	Male	Unknown			FL resident	04/07/20
10,514	Dade	32	Male	Unknown			FL resident	04/07/20
10,515	Dade	23	Female	Unknown			FL resident	04/07/20
10,516	Dade	23	Female	Unknown			FL resident	04/07/20
10,517	Dade	41	Female	No		Yes	FL resident	04/07/20
10,518	Dade	90	Male	No		Unknown	FL resident	04/07/20
10,519	Dade	47	Male	Unknown			FL resident	04/07/20
10,520	Dade	54	Male	Unknown			FL resident	04/07/20
10,521	Dade	61	Male	Unknown			FL resident	04/07/20
10,522	Dade	0	Female	Unknown			FL resident	04/07/20
10,523	Dade	77	Female	Unknown		Yes	FL resident	04/07/20
10,524	Dade	55	Female	Unknown			FL resident	04/07/20
10,525	Dade	53	Female	Unknown			FL resident	04/07/20
10,526	Dade	59	Female	No		Yes	FL resident	04/07/20
10,527	Dade	57	Female	Unknown			FL resident	04/07/20
10,528	Dade	61	Female	Unknown			FL resident	04/07/20
10,529	Dade	34	Male	No		No	FL resident	04/07/20
10,530	Dade	43	Male	No		Unknown	FL resident	04/07/20
10,531	Dade	67	Male	No		No	FL resident	04/07/20
10,532	Dade	28	Male	Unknown			FL resident	04/07/20
10,533	Dade	33	Male	Unknown			FL resident	04/07/20
10,534	Dade	39	Male	No		Unknown	FL resident	04/07/20
10,535	Dade	73	Female	No		Yes	FL resident	04/07/20
10,536	Dade	40	Male	Unknown			FL resident	04/07/20
10,537	Dade	38	Male	No		Yes	FL resident	04/07/20
10,538	Dade	90	Female	Unknown		No	FL resident	04/07/20
10,539	Dade	53	Female	Unknown			FL resident	04/07/20
10,540	Dade	67	Male	Unknown		Unknown	FL resident	04/07/20
10,541	Dade	71	Male	No		No	FL resident	04/07/20
10,542	Dade	47	Male	Unknown			FL resident	04/07/20
10,543	Dade	48	Female	No		No	FL resident	04/07/20
10,544	Dade	16	Male	Unknown			FL resident	04/07/20
10,545	Dade	56	Female	Unknown			FL resident	04/07/20
10,546	Dade	9	Male	Unknown			FL resident	04/07/20
10,547	Dade	30	Female	No		No	FL resident	04/07/20
10,548	Dade	49	Unknown	Unknown			FL resident	04/07/20
10,549	Dade	27	Female	Unknown			FL resident	04/07/20
10,550	Dade	42	Unknown	Unknown			FL resident	04/07/20
10,551	Dade	53	Male	Unknown			FL resident	04/07/20
10,552	Dade	28	Male	Unknown			FL resident	04/07/20
10,553	Dade	63	Male	No		Yes	FL resident	04/07/20
10,554	Dade	46	Female	Unknown			FL resident	04/07/20
10,555	Dade	34	Female	No		Yes	FL resident	04/07/20
10,556	Dade	64	Male	Unknown			FL resident	04/07/20
10,557	Dade	52	Female	Unknown			FL resident	04/07/20
10,558	Dade	21	Female	Unknown			FL resident	04/07/20
10,559	Dade	27	Male	Unknown			FL resident	04/07/20
10,560	Dade	55	Male	Unknown			FL resident	04/07/20
10,561	Dade	34	Female	No		Yes	FL resident	04/07/20
10,562	Dade	42	Unknown	Unknown			FL resident	04/07/20
10,563	Dade	50	Female	Unknown			FL resident	04/07/20



# Coronavirus: line list of cases

Data verified as of Apr 21, 2020 at 10 AM

Data in this report are provisional and subject to change.

Case	County	Age	Gender	Travel related	Travel detail	Contact with a confirmed case	Jurisdiction	Date case counted
10,564	Dade	38	Male	Unknown			FL resident	04/07/20
10,565	Dade	50	Female	Unknown			FL resident	04/07/20
10,566	Dade	66	Male	No		No	FL resident	04/07/20
10,567	Dade	48	Male	Unknown			FL resident	04/07/20
10,568	Dade	10	Male	Unknown			FL resident	04/07/20
10,569	Dade	41	Female	Unknown			FL resident	04/07/20
10,570	Dade	48	Female	Unknown			FL resident	04/07/20
10,571	Dade	41	Female	Unknown			FL resident	04/07/20
10,572	Dade	25	Male	Unknown			FL resident	04/07/20
10,573	Dade	60	Female	Unknown			FL resident	04/07/20
10,574	Dade	69	Female	No		Yes	FL resident	04/07/20
10,575	Dade	44	Male	No		Unknown	FL resident	04/07/20
10,576	Dade	33	Female	No		No	FL resident	04/07/20
10,577	Dade	47	Female	No		Unknown	FL resident	04/07/20
10,578	Dade	78	Male	No		Yes	FL resident	04/07/20
10,579	Dade	43	Female	Unknown			FL resident	04/07/20
10,580	Dade	21	Female	Unknown			FL resident	04/07/20
10,581	Dade	33	Female	Unknown			FL resident	04/07/20
10,582	Dade	42	Female	Unknown			FL resident	04/07/20
10,583	Dade	51	Male	Unknown			FL resident	04/07/20
10,584	Dade	53	Male	Unknown			FL resident	04/07/20
10,585	Dade	46	Female	Unknown			FL resident	04/07/20
10,586	Dade	48	Female	Unknown			FL resident	04/07/20
10,587	Dade	42	Male	Unknown			FL resident	04/07/20
10,588	Dade	60	Male	Unknown			FL resident	04/07/20
10,589	Dade	71	Female	No		No	FL resident	04/07/20
10,590	Dade	36	Male	Unknown			FL resident	04/07/20
10,591	Dade	49	Male	No		Yes	FL resident	04/07/20
10,592	Dade	82	Female	Unknown		No	FL resident	04/07/20
10,593	Dade	28	Female	Unknown			FL resident	04/07/20
10,594	Dade	32	Male	Unknown			FL resident	04/07/20
10,595	Dade	78	Female	Unknown			FL resident	04/07/20
10,596	Dade	51	Female	Unknown			FL resident	04/07/20
10,597	Dade	44	Female	Unknown			FL resident	04/07/20
10,598	Dade	45	Male	Unknown			FL resident	04/07/20
10,599	Dade	29	Male	Unknown			FL resident	04/07/20
10,600	Dade	73	Male	No		No	FL resident	04/07/20
10,601	Dade	29	Female	No		Yes	FL resident	04/07/20
10,602	Dade	39	Male	No		Unknown	FL resident	04/07/20
10,603	Dade	29	Male	No		Unknown	FL resident	04/07/20
10,604	Dade	59	Female	No		Unknown	FL resident	04/07/20
10,605	Dade	19	Male	No		Unknown	FL resident	04/07/20
10,606	Dade	17	Male	No		Yes	FL resident	04/07/20
10,607	Dade	77	Male	Unknown		Yes	FL resident	04/07/20
10,608	Dade	26	Female	Unknown			FL resident	04/07/20
10,609	Dade	53	Male	Unknown			FL resident	04/07/20
10,610	Dade	72	Female	No		Yes	FL resident	04/07/20
10,611	Dade	57	Male	No		No	FL resident	04/07/20
10,612	Dade	59	Female	No		No	FL resident	04/07/20
10,613	Dade	47	Male	No		Yes	FL resident	04/07/20
10,614	Dade	71	Female	No		No	FL resident	04/07/20
10,615	Dade	51	Female	Unknown			FL resident	04/07/20
10,616	Dade	39	Female	Unknown			FL resident	04/07/20
10,617	Dade	57	Female	No		Yes	FL resident	04/07/20
10,618	Dade	22	Female	No		Unknown	FL resident	04/07/20
10,619	Dade	95	Female	No		Yes	FL resident	04/07/20
10,620	Dade	53	Male	No		Yes	FL resident	04/07/20
10,621	Dade	49	Female	Unknown			FL resident	04/07/20
10,622	Dade	42	Female	Unknown			FL resident	04/07/20
10,623	Dade	47	Male	No		Unknown	FL resident	04/07/20
10,624	Dade	30	Male	Unknown			FL resident	04/07/20
10,625	Dade	28	Female	Unknown			FL resident	04/07/20



# Coronavirus: line list of cases

Data verified as of Apr 21, 2020 at 10 AM

Data in this report are provisional and subject to change.

Case	County	Age	Gender	Travel related	Travel detail	Contact with a confirmed case	Jurisdiction	Date case counted
10,626	Dade	58	Male	No		Yes	FL resident	04/07/20
10,627	Dade	39	Male	Unknown			FL resident	04/07/20
10,628	Dade	56	Female	Unknown			FL resident	04/07/20
10,629	Dade	66	Male	No		No	FL resident	04/07/20
10,630	Dade	52	Female	Unknown			FL resident	04/07/20
10,631	Dade	84	Female	Unknown			FL resident	04/07/20
10,632	Dade	74	Male	Unknown			FL resident	04/07/20
10,633	Dade	48	Female	Unknown			FL resident	04/07/20
10,634	Dade	78	Male	Unknown			FL resident	04/07/20
10,635	Dade	78	Female	Unknown			FL resident	04/07/20
10,636	Dade	67	Male	No		No	FL resident	04/07/20
10,637	Dade	77	Male	No		Yes	FL resident	04/07/20
10,638	Dade	46	Female	Unknown			FL resident	04/07/20
10,639	Dade	34	Female	Unknown			FL resident	04/07/20
10,640	Dade	46	Female	Unknown			FL resident	04/07/20
10,641	Dade	44	Female	Unknown			FL resident	04/07/20
10,642	Dade	73	Male	No		No	FL resident	04/07/20
10,643	Dade	38	Male	Unknown			FL resident	04/07/20
10,644	Dade	30	Male	Unknown			FL resident	04/07/20
10,645	Dade	38	Male	Unknown			FL resident	04/07/20
10,646	Dade	46	Unknown	Unknown			FL resident	04/07/20
10,647	Dade	45	Male	Unknown			FL resident	04/07/20
10,648	Dade	54	Female	Yes	CO	Unknown	FL resident	04/07/20
10,649	Dade	39	Male	Unknown			FL resident	04/07/20
10,650	Dade	63	Unknown	Unknown			FL resident	04/07/20
10,651	Dade	30	Male	Unknown			FL resident	04/07/20
10,652	Dade	68	Female	Unknown			FL resident	04/07/20
10,653	Dade	56	Female	Unknown			FL resident	04/07/20
10,654	Dade	48	Male	Unknown			FL resident	04/07/20
10,655	Dade	72	Female	Unknown		Yes	FL resident	04/07/20
10,656	Dade	45	Female	Unknown			FL resident	04/07/20
10,657	Dade	25	Male	No		Unknown	FL resident	04/07/20
10,658	Dade	52	Male	No		No	FL resident	04/07/20
10,659	Dade	74	Male	No		Yes	FL resident	04/07/20
10,660	Dade	55	Female	No		Unknown	FL resident	04/07/20
10,661	Dade	54	Female	Unknown		Unknown	FL resident	04/07/20
10,662	Dade	52	Female	No		No	FL resident	04/07/20
10,663	Dade	65	Male	No		No	FL resident	04/07/20
10,664	Dade	20	Female	Unknown			FL resident	04/07/20
10,665	Dade	82	Male	Unknown		Yes	FL resident	04/07/20
10,666	Dade	60	Male	No		Yes	FL resident	04/07/20
10,667	Dade	35	Male	No		Unknown	FL resident	04/07/20
10,668	Dade	41	Female	No		Unknown	FL resident	04/07/20
10,669	Dade	87	Male	Unknown			FL resident	04/07/20
10,670	Dade	33	Male	Unknown		Unknown	FL resident	04/07/20
10,671	Dade	30	Female	No		Unknown	FL resident	04/07/20
10,672	Dade	32	Female	No		No	FL resident	04/07/20
10,673	Dade	28	Male	No		No	FL resident	04/07/20
10,674	Dade	36	Male	No		Yes	FL resident	04/07/20
10,675	Dade	68	Female	Unknown		Unknown	FL resident	04/07/20
10,676	Dade	61	Female	No		Yes	FL resident	04/07/20
10,677	Dade	91	Male	Unknown		Unknown	FL resident	04/07/20
10,678	Dade	51	Female	No		Unknown	FL resident	04/07/20
10,679	Dade	33	Female	No		Unknown	FL resident	04/07/20
10,680	Dade	55	Male	Unknown		Unknown	FL resident	04/07/20
10,681	Dade	23	Male	Yes	FL; NJ	Unknown	FL resident	04/07/20
10,682	Dade	73	Male	Yes	NY	Yes	FL resident	04/07/20
10,683	Dade	57	Female	No		Unknown	FL resident	04/07/20
10,684	Dade	82	Female	No		Yes	FL resident	04/07/20
10,685	Dade	76	Male	Unknown			FL resident	04/07/20
10,686	Dade	38	Female	Unknown		Unknown	FL resident	04/07/20
10,687	Dade	71	Male	No		No	FL resident	04/07/20



# Coronavirus: line list of cases

Data verified as of Apr 21, 2020 at 10 AM

Data in this report are provisional and subject to change.

Case	County	Age	Gender	Travel related	Travel detail	Contact with a confirmed case	Jurisdiction	Date case counted
10,688	Dade	44	Male	No		Yes	FL resident	04/07/20
10,689	Dade	36	Male	No		Unknown	FL resident	04/07/20
10,690	Dade	55	Male	No		Unknown	FL resident	04/07/20
10,691	Dade	38	Female	No		Yes	FL resident	04/07/20
10,692	Dade	23	Female	Unknown			FL resident	04/07/20
10,693	Dade	42	Female	Unknown			FL resident	04/07/20
10,694	Dade	56	Male	Unknown			FL resident	04/07/20
10,695	Dade	57	Female	Unknown			FL resident	04/07/20
10,696	Dade	45	Female	Unknown			FL resident	04/07/20
10,697	Dade	32	Male	Unknown			FL resident	04/07/20
10,698	Dade	52	Male	Unknown			FL resident	04/07/20
10,699	Dade	19	Male	Unknown			FL resident	04/07/20
10,700	Dade	35	Male	Unknown			FL resident	04/07/20
10,701	Dade	62	Male	Unknown			FL resident	04/07/20
10,702	Dade	82	Female	No		Yes	FL resident	04/07/20
10,703	Dade	90	Female	No		Yes	FL resident	04/07/20
10,704	Dade	46	Male	Unknown		Yes	FL resident	04/07/20
10,705	Dade	72	Male	No		No	FL resident	04/07/20
10,706	Dade	70	Male	Unknown		Unknown	FL resident	04/07/20
10,707	Dade	33	Male	Unknown			FL resident	04/07/20
10,708	Dade	61	Female	Unknown			FL resident	04/07/20
10,709	Dade	62	Male	Unknown			FL resident	04/07/20
10,710	Dade	31	Female	Unknown			FL resident	04/07/20
10,711	Dade	22	Female	Unknown			FL resident	04/07/20
10,712	Dade	27	Male	Unknown			FL resident	04/07/20
10,713	Dade	49	Female	No		Unknown	FL resident	04/07/20
10,714	Dade	54	Male	Unknown			FL resident	04/07/20
10,715	Dade	64	Female	Unknown			FL resident	04/07/20
10,716	Dade	35	Female	Unknown		No	FL resident	04/07/20
10,717	Dade	47	Female	No		Yes	FL resident	04/07/20
10,718	Dade	41	Female	Unknown		Unknown	FL resident	04/07/20
10,719	Dade	29	Male	Yes	CO; FL	Yes	FL resident	04/07/20
10,720	Dade	69	Male	Unknown			FL resident	04/07/20
10,721	Dade	24	Male	No		Unknown	FL resident	04/07/20
10,722	Dade	20	Unknown	Unknown			FL resident	04/07/20
10,723	Dade	73	Male	No		Yes	FL resident	04/07/20
10,724	Dade	45	Male	No		No	FL resident	04/07/20
10,725	Dade	46	Female	Unknown			FL resident	04/07/20
10,726	Dade	62	Male	No		No	FL resident	04/07/20
10,727	Dade	31	Female	No		No	FL resident	04/07/20
10,728	Dade	67	Female	No		Yes	FL resident	04/07/20
10,729	Dade	36	Female	Unknown		Yes	FL resident	04/07/20
10,730	Dade	38	Male	No		Unknown	FL resident	04/07/20
10,731	Dade	76	Male	No		Yes	FL resident	04/07/20
10,732	Dade	72	Female	Unknown			FL resident	04/07/20
10,733	Dade	67	Female	No		Unknown	FL resident	04/07/20
10,734	Dade	70	Female	Yes	DC; FL	Yes	FL resident	04/07/20
10,735	Dade	51	Male	Unknown			FL resident	04/07/20
10,736	Dade	70	Male	Unknown			FL resident	04/07/20
10,737	Dade	46	Female	Yes	FL; SPAIN	Unknown	FL resident	04/07/20
10,738	Dade	24	Female	Yes	FL; U.S. VIRGIN ISLANDS	Unknown	FL resident	04/07/20
10,739	Dade	78	Female	No		Unknown	FL resident	04/07/20
10,740	Dade	54	Male	No		Unknown	FL resident	04/07/20
10,741	Dade	23	Male	No		Unknown	FL resident	04/07/20
10,742	Dade	51	Female	Unknown			FL resident	04/07/20
10,743	Dade	54	Female	Unknown		Unknown	FL resident	04/07/20
10,744	Dade	22	Male	Yes	FL; SPAIN	Unknown	FL resident	04/07/20
10,745	Dade	45	Unknown	Unknown			FL resident	04/07/20
10,746	Dade	47	Male	Unknown			FL resident	04/07/20
10,747	Dade	85	Male	Unknown			FL resident	04/07/20
10,748	Dade	43	Female	Unknown			FL resident	04/07/20
10,749	Dade	82	Male	Unknown		Unknown	FL resident	04/07/20



# Coronavirus: line list of cases

Data verified as of Apr 21, 2020 at 10 AM

Data in this report are provisional and subject to change.

Case	County	Age	Gender	Travel related	Travel detail	Contact with a confirmed case	Jurisdiction	Date case counted
10,750	Dade	63	Female	No		Yes	FL resident	04/07/20
10,751	Dade	67	Female	Unknown		Unknown	FL resident	04/07/20
10,752	Dade	42	Male	No		Yes	FL resident	04/07/20
10,753	Dade	41	Female	Unknown		No	FL resident	04/07/20
10,754	Dade	43	Female	Unknown			FL resident	04/07/20
10,755	Dade	31	Female	Yes	CA; FL	Yes	FL resident	04/07/20
10,756	Dade	66	Female	Unknown		Unknown	FL resident	04/07/20
10,757	Dade	20	Female	No		Unknown	FL resident	04/07/20
10,758	Dade	37	Male	Yes	NY	Yes	FL resident	04/07/20
10,759	Dade	64	Female	Unknown			FL resident	04/07/20
10,760	Dade	65	Male	No		No	FL resident	04/07/20
10,761	Dade	50	Male	No		Unknown	FL resident	04/07/20
10,762	Dade	64	Female	No		Yes	FL resident	04/07/20
10,763	Dade	54	Male	No		Yes	FL resident	04/07/20
10,764	Dade	45	Male	No		Yes	FL resident	04/07/20
10,765	Dade	56	Male	Yes	IL	Yes	FL resident	04/07/20
10,766	Dade	69	Female	Unknown		Unknown	FL resident	04/08/20
10,767	Dade	76	Female	Unknown			FL resident	04/08/20
10,768	Dade	91	Male	Unknown			FL resident	04/08/20
10,769	Dade	88	Male	No		Unknown	FL resident	04/08/20
10,770	Dade	90	Male	Unknown			FL resident	04/08/20
10,771	Dade	64	Female	Unknown			FL resident	04/08/20
10,772	Dade	73	Male	No		Unknown	FL resident	04/08/20
10,773	Dade	88	Male	No		Unknown	FL resident	04/08/20
10,774	Dade	78	Female	Unknown			FL resident	04/08/20
10,775	Dade	59	Female	Unknown			FL resident	04/08/20
10,776	Dade	41	Male	No		No	FL resident	04/08/20
10,777	Dade	66	Male	No		Unknown	FL resident	04/08/20
10,778	Dade	93	Female	No		No	FL resident	04/08/20
10,779	Dade	49	Female	Unknown			FL resident	04/08/20
10,780	Dade	43	Female	No		Yes	FL resident	04/08/20
10,781	Dade	43	Male	No		No	FL resident	04/08/20
10,782	Dade	60	Female	Unknown			FL resident	04/08/20
10,783	Dade	53	Female	No		No	FL resident	04/08/20
10,784	Dade	29	Female	Unknown		No	FL resident	04/08/20
10,785	Dade	41	Male	No		No	FL resident	04/08/20
10,786	Dade	51	Female	No		No	FL resident	04/08/20
10,787	Dade	47	Male	No		No	FL resident	04/08/20
10,788	Dade	37	Female	No		Yes	FL resident	04/08/20
10,789	Dade	76	Male	Unknown		Yes	FL resident	04/08/20
10,790	Dade	84	Female	Unknown			FL resident	04/08/20
10,791	Dade	38	Female	Unknown		Yes	FL resident	04/08/20
10,792	Dade	84	Female	Unknown			FL resident	04/08/20
10,793	Dade	45	Male	Unknown			FL resident	04/08/20
10,794	Dade	67	Female	Unknown			FL resident	04/08/20
10,795	Dade	44	Female	Unknown			FL resident	04/08/20
10,796	Dade	31	Male	Unknown			FL resident	04/08/20
10,797	Dade	53	Male	Unknown			FL resident	04/08/20
10,798	Dade	40	Female	No		Yes	FL resident	04/08/20
10,799	Dade	63	Female	Unknown		Yes	FL resident	04/08/20
10,800	Dade	68	Male	Unknown			FL resident	04/08/20
10,801	Dade	96	Female	No		Yes	FL resident	04/08/20
10,802	Dade	28	Male	Yes	COLOMBIA	Yes	FL resident	04/08/20
10,803	Dade	81	Female	Unknown			FL resident	04/08/20
10,804	Dade	59	Male	No		Unknown	FL resident	04/08/20
10,805	Dade	71	Male	No		Unknown	FL resident	04/08/20
10,806	Dade	51	Male	No		No	FL resident	04/08/20
10,807	Dade	27	Female	No		Unknown	FL resident	04/08/20
10,808	Dade	38	Female	No		No	FL resident	04/08/20
10,809	Dade	61	Male	No		Unknown	FL resident	04/08/20
10,810	Dade	22	Female	Unknown			FL resident	04/08/20
10,811	Dade	19	Male	No		Unknown	FL resident	04/08/20



# Coronavirus: line list of cases

Data verified as of Apr 21, 2020 at 10 AM

Data in this report are provisional and subject to change.

Case	County	Age	Gender	Travel related	Travel detail	Contact with a confirmed case	Jurisdiction	Date case counted
10,812	Dade	38	Female	Unknown			FL resident	04/08/20
10,813	Dade	42	Male	No		Yes	FL resident	04/08/20
10,814	Dade	60	Male	Yes	VA	Yes	FL resident	04/08/20
10,815	Dade	59	Female	No		Yes	FL resident	04/08/20
10,816	Dade	53	Male	Unknown			FL resident	04/08/20
10,817	Dade	75	Male	No		Yes	FL resident	04/08/20
10,818	Dade	27	Male	Unknown			FL resident	04/08/20
10,819	Dade	39	Male	Unknown		Yes	FL resident	04/08/20
10,820	Dade	56	Female	No		Unknown	FL resident	04/08/20
10,821	Dade	28	Male	No		Yes	FL resident	04/08/20
10,822	Dade	32	Male	No		No	FL resident	04/08/20
10,823	Dade	21	Male	Unknown		Unknown	FL resident	04/08/20
10,824	Dade	35	Female	Unknown			FL resident	04/08/20
10,825	Dade	54	Male	No		Unknown	FL resident	04/08/20
10,826	Dade	30	Male	Unknown			FL resident	04/08/20
10,827	Dade	60	Male	Unknown			FL resident	04/08/20
10,828	Dade	30	Male	Unknown			FL resident	04/08/20
10,829	Dade	63	Female	Unknown		Yes	FL resident	04/08/20
10,830	Dade	63	Female	Unknown		No	FL resident	04/08/20
10,831	Dade	49	Male	No		No	FL resident	04/08/20
10,832	Dade	23	Male	Unknown			FL resident	04/08/20
10,833	Dade	35	Male	Unknown			FL resident	04/08/20
10,834	Dade	49	Female	Unknown			FL resident	04/08/20
10,835	Dade	47	Female	Unknown			FL resident	04/08/20
10,836	Dade	37	Male	Unknown			FL resident	04/08/20
10,837	Dade	32	Female	No		No	FL resident	04/08/20
10,838	Dade	97	Female	Unknown		No	FL resident	04/08/20
10,839	Dade	31	Male	Unknown		Unknown	FL resident	04/08/20
10,840	Dade	47	Male	No		Yes	FL resident	04/08/20
10,841	Dade	45	Female	Unknown		Unknown	FL resident	04/08/20
10,842	Dade	63	Male	No		Yes	FL resident	04/08/20
10,843	Dade	52	Male	Unknown		Yes	FL resident	04/08/20
10,844	Dade	62	Female	Unknown			FL resident	04/08/20
10,845	Dade	54	Female	Unknown			FL resident	04/08/20
10,846	Dade	94	Female	Unknown		No	FL resident	04/08/20
10,847	Dade	21	Male	No		No	FL resident	04/08/20
10,848	Dade	55	Female	Unknown			FL resident	04/08/20
10,849	Dade	74	Male	Unknown			FL resident	04/08/20
10,850	Dade	40	Male	Unknown		Unknown	FL resident	04/08/20
10,851	Dade	65	Female	Unknown			FL resident	04/08/20
10,852	Dade	58	Female	Unknown			FL resident	04/08/20
10,853	Dade	39	Female	Unknown			FL resident	04/08/20
10,854	Dade	38	Female	No		Yes	FL resident	04/08/20
10,855	Dade	42	Female	Unknown			FL resident	04/08/20
10,856	Dade	72	Female	Unknown			FL resident	04/08/20
10,857	Dade	37	Male	Unknown			FL resident	04/08/20
10,858	Dade	45	Male	Unknown			FL resident	04/08/20
10,859	Dade	50	Male	Unknown		Yes	FL resident	04/08/20
10,860	Dade	25	Male	Unknown			FL resident	04/08/20
10,861	Dade	68	Female	Unknown		Yes	FL resident	04/08/20
10,862	Dade	69	Male	Unknown			FL resident	04/08/20
10,863	Dade	30	Male	Unknown			FL resident	04/08/20
10,864	Dade	36	Male	Unknown			FL resident	04/08/20
10,865	Dade	59	Female	Unknown			FL resident	04/08/20
10,866	Dade	58	Female	Unknown			FL resident	04/08/20
10,867	Dade	66	Male	Unknown			FL resident	04/08/20
10,868	Dade	38	Male	Unknown			FL resident	04/08/20
10,869	Dade	55	Male	Unknown			FL resident	04/08/20
10,870	Dade	79	Female	Unknown			FL resident	04/08/20
10,871	Dade	47	Female	Unknown			FL resident	04/08/20
10,872	Dade	45	Male	Unknown			FL resident	04/08/20
10,873	Dade	25	Female	Unknown			FL resident	04/08/20



# Coronavirus: line list of cases

Data verified as of Apr 21, 2020 at 10 AM

Data in this report are provisional and subject to change.

Case	County	Age	Gender	Travel related	Travel detail	Contact with a confirmed case	Jurisdiction	Date case counted
10,874	Dade	61	Male	Unknown			FL resident	04/08/20
10,875	Dade	21	Female	Unknown			FL resident	04/08/20
10,876	Dade	47	Male	Unknown			FL resident	04/08/20
10,877	Dade	59	Female	Unknown			FL resident	04/08/20
10,878	Dade	77	Female	Yes	FL; VENEZUELA	Yes	FL resident	04/08/20
10,879	Dade	55	Female	Unknown			FL resident	04/08/20
10,880	Dade	44	Male	Unknown			FL resident	04/08/20
10,881	Dade	43	Female	Unknown			FL resident	04/08/20
10,882	Dade	28	Female	Unknown			FL resident	04/08/20
10,883	Dade	54	Female	Unknown			FL resident	04/08/20
10,884	Dade	42	Female	Unknown			FL resident	04/08/20
10,885	Dade	40	Female	Unknown			FL resident	04/08/20
10,886	Dade	31	Female	Unknown			FL resident	04/08/20
10,887	Dade	62	Male	Unknown			FL resident	04/08/20
10,888	Dade	21	Male	Unknown			FL resident	04/08/20
10,889	Dade	61	Female	Unknown			FL resident	04/08/20
10,890	Dade	59	Female	Unknown			FL resident	04/08/20
10,891	Dade	59	Male	No		Yes	FL resident	04/08/20
10,892	Dade	45	Male	Unknown			FL resident	04/08/20
10,893	Dade	39	Female	Unknown			FL resident	04/08/20
10,894	Dade	94	Male	Unknown		No	FL resident	04/08/20
10,895	Dade	29	Male	Unknown			FL resident	04/08/20
10,896	Dade	47	Female	Unknown			FL resident	04/08/20
10,897	Dade	30	Male	No		Yes	FL resident	04/08/20
10,898	Dade	19	Female	Unknown			FL resident	04/08/20
10,899	Dade	43	Male	Unknown			FL resident	04/08/20
10,900	Dade	54	Male	Unknown		Yes	FL resident	04/08/20
10,901	Dade	51	Female	Unknown			FL resident	04/08/20
10,902	Dade	53	Male	Unknown			FL resident	04/08/20
10,903	Dade	32	Female	No		Yes	FL resident	04/08/20
10,904	Dade	68	Female	Unknown			FL resident	04/08/20
10,905	Dade	67	Female	Unknown			FL resident	04/08/20
10,906	Dade	53	Female	Unknown			FL resident	04/08/20
10,907	Dade	27	Male	Unknown			FL resident	04/08/20
10,908	Dade	21	Male	Unknown			FL resident	04/08/20
10,909	Dade	68	Female	Unknown			FL resident	04/08/20
10,910	Dade	71	Female	Unknown			FL resident	04/08/20
10,911	Dade	25	Female	Unknown			FL resident	04/08/20
10,912	Dade	67	Female	No		Yes	FL resident	04/08/20
10,913	Dade	35	Female	Unknown			FL resident	04/08/20
10,914	Dade	22	Male	Unknown			FL resident	04/08/20
10,915	Dade	25	Female	Unknown			FL resident	04/08/20
10,916	Dade	39	Male	Unknown			FL resident	04/08/20
10,917	Dade	62	Female	Unknown			FL resident	04/08/20
10,918	Dade	55	Male	Unknown			FL resident	04/08/20
10,919	Dade	53	Male	Unknown			FL resident	04/08/20
10,920	Dade	74	Male	Unknown			FL resident	04/08/20
10,921	Dade	62	Female	Unknown			FL resident	04/08/20
10,922	Dade	54	Male	Unknown			FL resident	04/08/20
10,923	Dade	29	Male	Unknown			FL resident	04/08/20
10,924	Dade	59	Female	Unknown			FL resident	04/08/20
10,925	Dade	69	Female	Unknown			FL resident	04/08/20
10,926	Dade	24	Female	Unknown			FL resident	04/08/20
10,927	Dade	34	Male	Unknown			FL resident	04/08/20
10,928	Dade	65	Male	No		No	FL resident	04/08/20
10,929	Dade	53	Female	Unknown			FL resident	04/08/20
10,930	Dade	26	Female	Unknown			FL resident	04/08/20
10,931	Dade	26	Male	Unknown			FL resident	04/08/20
10,932	Dade	20	Unknown	Unknown			FL resident	04/08/20
10,933	Dade	65	Female	No		No	FL resident	04/08/20
10,934	Dade	42	Female	Unknown			FL resident	04/08/20
10,935	Dade	40	Female	Unknown			FL resident	04/08/20



# Coronavirus: line list of cases

Data verified as of Apr 21, 2020 at 10 AM

Data in this report are provisional and subject to change.

Case	County	Age	Gender	Travel related	Travel detail	Contact with a confirmed case	Jurisdiction	Date case counted
10,936	Dade	31	Male	Unknown			FL resident	04/08/20
10,937	Dade	32	Female	Unknown			FL resident	04/08/20
10,938	Dade	67	Female	Unknown			FL resident	04/08/20
10,939	Dade	33	Male	Unknown			FL resident	04/08/20
10,940	Dade	33	Female	Unknown			FL resident	04/08/20
10,941	Dade	55	Male	No		No	FL resident	04/08/20
10,942	Dade	35	Female	Unknown			FL resident	04/08/20
10,943	Dade	67	Female	No		Yes	FL resident	04/08/20
10,944	Dade	69	Female	No		Yes	FL resident	04/08/20
10,945	Dade	40	Female	Unknown			FL resident	04/08/20
10,946	Dade	64	Female	Unknown			FL resident	04/08/20
10,947	Dade	81	Female	Unknown			FL resident	04/08/20
10,948	Dade	36	Female	No		Yes	FL resident	04/08/20
10,949	Dade	34	Female	Unknown			FL resident	04/08/20
10,950	Dade	60	Female	Unknown			FL resident	04/08/20
10,951	Dade	35	Unknown	Unknown			FL resident	04/08/20
10,952	Dade	20	Female	No		No	FL resident	04/08/20
10,953	Dade	55	Female	No		Unknown	FL resident	04/08/20
10,954	Dade	21	Male	Unknown			FL resident	04/08/20
10,955	Dade	66	Male	No		No	FL resident	04/08/20
10,956	Dade	20	Female	Yes	FL; SPAIN	Unknown	FL resident	04/08/20
10,957	Dade	42	Female	No		Yes	FL resident	04/08/20
10,958	Dade	36	Male	No		Unknown	FL resident	04/08/20
10,959	Dade	81	Male	No		Unknown	FL resident	04/08/20
10,960	Dade	43	Male	No		Yes	FL resident	04/08/20
10,961	Dade	45	Female	No		Yes	FL resident	04/08/20
10,962	Dade	35	Female	No		Unknown	FL resident	04/08/20
10,963	Dade	50	Male	No		No	FL resident	04/08/20
10,964	Dade	38	Male	No		Unknown	FL resident	04/08/20
10,965	Dade	22	Female	Yes	CO	Unknown	FL resident	04/08/20
10,966	Dade	31	Female	No		Unknown	FL resident	04/08/20
10,967	Dade	20	Female	No		Unknown	FL resident	04/08/20
10,968	Dade	50	Male	Yes	SPAIN	Yes	FL resident	04/08/20
10,969	Dade	64	Female	No		Unknown	FL resident	04/08/20
10,970	Dade	33	Male	Yes	UNITED KINGDOM	Unknown	FL resident	04/08/20
10,971	Dade	52	Female	Yes	MEXICO	Yes	FL resident	04/08/20
10,972	Dade	89	Female	Unknown			FL resident	04/08/20
10,973	Dade	48	Male	Yes	SPAIN	Unknown	FL resident	04/08/20
10,974	Dade	47	Female	Yes	CO	Yes	FL resident	04/08/20
10,975	Dade	48	Male	Yes	CO	Yes	FL resident	04/08/20
10,976	Dade	56	Male	No		No	FL resident	04/08/20
10,977	Dade	23	Female	No		Yes	FL resident	04/08/20
10,978	Dade	18	Female	No		Yes	FL resident	04/08/20
10,979	Dade	55	Female	No		Yes	FL resident	04/08/20
10,980	Dade	62	Male	No		Unknown	FL resident	04/08/20
10,981	Dade	21	Female	Unknown		Yes	FL resident	04/08/20
10,982	Dade	22	Male	Unknown		Unknown	FL resident	04/08/20
10,983	Dade	78	Female	No		Yes	FL resident	04/08/20
10,984	Dade	68	Male	Unknown			FL resident	04/08/20
10,985	Dade	43	Male	No		Yes	FL resident	04/08/20
10,986	Dade	49	Male	Unknown			FL resident	04/08/20
10,987	Dade	74	Male	No			FL resident	04/08/20
10,988	Dade	72	Male	Unknown			FL resident	04/08/20
10,989	Dade	33	Female	No		No	FL resident	04/08/20
10,990	Dade	78	Female	Unknown			FL resident	04/08/20
10,991	Dade	77	Female	Unknown			FL resident	04/08/20
10,992	Dade	35	Female	Unknown			FL resident	04/08/20
10,993	Dade	80	Female	No		Unknown	FL resident	04/08/20
10,994	Dade	78	Female	No		Unknown	FL resident	04/08/20
10,995	Dade	74	Female	Unknown			FL resident	04/08/20
10,996	Dade	85	Male	No		Unknown	FL resident	04/08/20
10,997	Dade	78	Male	No		No	FL resident	04/08/20



# Coronavirus: line list of cases

Data verified as of Apr 21, 2020 at 10 AM

Data in this report are provisional and subject to change.

Case	County	Age	Gender	Travel related	Travel detail	Contact with a confirmed case	Jurisdiction	Date case counted
10,998	Dade	48	Male	Unknown			FL resident	04/08/20
10,999	Dade	45	Female	No		Unknown	FL resident	04/08/20
11,000	Dade	51	Female	No		Unknown	FL resident	04/08/20
11,001	Dade	77	Female	No		Yes	FL resident	04/08/20
11,002	Dade	48	Male	Unknown			FL resident	04/08/20
11,003	Dade	52	Male	Unknown		Yes	FL resident	04/08/20
11,004	Dade	47	Female	Unknown			FL resident	04/08/20
11,005	Dade	77	Female	Unknown		Unknown	FL resident	04/08/20
11,006	Dade	64	Male	Unknown			FL resident	04/08/20
11,007	Dade	69	Male	No		Yes	FL resident	04/08/20
11,008	Dade	19	Male	Unknown		Yes	FL resident	04/08/20
11,009	Dade	38	Female	Unknown			FL resident	04/08/20
11,010	Dade	23	Male	Unknown			FL resident	04/08/20
11,011	Dade	21	Female	Unknown			FL resident	04/08/20
11,012	Dade	20	Male	Unknown			FL resident	04/08/20
11,013	Dade	71	Female	Unknown			FL resident	04/08/20
11,014	Dade	58	Male	Unknown			FL resident	04/08/20
11,015	Dade	53	Female	Unknown			FL resident	04/08/20
11,016	Dade	22	Female	Unknown			FL resident	04/08/20
11,017	Dade	81	Male	Unknown		Yes	FL resident	04/08/20
11,018	Dade	44	Male	Unknown		Yes	FL resident	04/08/20
11,019	Dade	40	Female	Unknown			FL resident	04/08/20
11,020	Dade	57	Female	No		No	FL resident	04/08/20
11,021	Dade	61	Female	Unknown			FL resident	04/08/20
11,022	Dade	92	Male	No			FL resident	04/08/20
11,023	Dade	39	Male	Unknown			FL resident	04/08/20
11,024	Dade	68	Female	Unknown			FL resident	04/08/20
11,025	Dade	71	Male	Unknown		No	FL resident	04/08/20
11,026	Dade	38	Female	Unknown			FL resident	04/08/20
11,027	Dade	66	Male	Unknown			FL resident	04/08/20
11,028	Dade	92	Male	No		Unknown	FL resident	04/08/20
11,029	Dade	66	Female	Unknown			FL resident	04/08/20
11,030	Dade	68	Male	Unknown			FL resident	04/08/20
11,031	Dade	72	Male	Unknown			FL resident	04/08/20
11,032	Dade	65	Male	No		Unknown	FL resident	04/08/20
11,033	Dade	45	Female	Unknown			FL resident	04/08/20
11,034	Dade	64	Male	Unknown			FL resident	04/08/20
11,035	Dade	70	Male	Unknown		Unknown	FL resident	04/08/20
11,036	Dade	65	Male	Unknown			FL resident	04/08/20
11,037	Dade	65	Male	No		Unknown	FL resident	04/08/20
11,038	Dade	23	Female	Unknown			FL resident	04/08/20
11,039	Dade	16	Male	No		Yes	FL resident	04/08/20
11,040	Dade	57	Male	Unknown			FL resident	04/08/20
11,041	Dade	85	Female	Unknown			FL resident	04/08/20
11,042	Dade	69	Female	Unknown		Unknown	FL resident	04/08/20
11,043	Dade	68	Male	No		Unknown	FL resident	04/08/20
11,044	Dade	21	Male	Unknown			FL resident	04/08/20
11,045	Dade	71	Male	No		Unknown	FL resident	04/08/20
11,046	Dade	74	Female	No		Yes	FL resident	04/08/20
11,047	Dade	63	Male	Unknown			FL resident	04/08/20
11,048	Dade	80	Female	No		Yes	FL resident	04/08/20
11,049	Dade	38	Female	No		Yes	FL resident	04/08/20
11,050	Dade	63	Male	No		Unknown	FL resident	04/08/20
11,051	Dade	22	Female	Unknown			FL resident	04/08/20
11,052	Dade	34	Female	Unknown			FL resident	04/08/20
11,053	Dade	78	Female	No		Yes	FL resident	04/08/20
11,054	Dade	68	Male	No		No	FL resident	04/08/20
11,055	Dade	54	Male	No		No	FL resident	04/08/20
11,056	Dade	91	Female	No		Unknown	FL resident	04/08/20
11,057	Dade	52	Male	No		Unknown	FL resident	04/08/20
11,058	Dade	56	Female	No		Yes	FL resident	04/08/20
11,059	Dade	81	Male	Unknown			FL resident	04/08/20



# Coronavirus: line list of cases

Data verified as of Apr 21, 2020 at 10 AM

Data in this report are provisional and subject to change.

Case	County	Age	Gender	Travel related	Travel detail	Contact with a confirmed case	Jurisdiction	Date case counted
11,060	Dade	21	Female	Yes	CO	Yes	FL resident	04/08/20
11,061	Dade	58	Female	No		Yes	FL resident	04/08/20
11,062	Dade	48	Male	Unknown			FL resident	04/08/20
11,063	Dade	40	Female	Unknown			FL resident	04/08/20
11,064	Dade	49	Female	Unknown			FL resident	04/08/20
11,065	Dade	45	Female	No		Unknown	FL resident	04/08/20
11,066	Dade	35	Male	Unknown			FL resident	04/08/20
11,067	Dade	61	Female	Unknown			FL resident	04/08/20
11,068	Dade	71	Male	No		Yes	FL resident	04/08/20
11,069	Dade	33	Female	No		Yes	FL resident	04/08/20
11,070	Dade	4	Female	No		Yes	FL resident	04/08/20
11,071	Dade	43	Female	Unknown			FL resident	04/08/20
11,072	Dade	52	Female	No		Yes	FL resident	04/08/20
11,073	Dade	61	Female	Unknown			FL resident	04/08/20
11,074	Dade	54	Male	Unknown			FL resident	04/08/20
11,075	Dade	48	Female	Unknown			FL resident	04/08/20
11,076	Dade	58	Male	Unknown			FL resident	04/08/20
11,077	Dade	49	Female	Unknown			FL resident	04/08/20
11,078	Dade	12	Female	Unknown			FL resident	04/08/20
11,079	Dade	34	Female	No		Unknown	FL resident	04/08/20
11,080	Dade	45	Female	Unknown			FL resident	04/08/20
11,081	Dade	51	Male	Unknown			FL resident	04/08/20
11,082	Dade	45	Male	Yes	MEXICO	Unknown	FL resident	04/08/20
11,083	Dade	40	Female	Unknown			FL resident	04/08/20
11,084	Dade	46	Male	Yes	CUBA	Yes	FL resident	04/08/20
11,085	Dade	70	Female	Unknown		Unknown	FL resident	04/08/20
11,086	Dade	46	Female	No		Unknown	FL resident	04/08/20
11,087	Dade	32	Female	Unknown			FL resident	04/08/20
11,088	Dade	0	Male	No		Yes	FL resident	04/08/20
11,089	Dade	42	Female	No		Yes	FL resident	04/08/20
11,090	Dade	27	Male	No		No	FL resident	04/08/20
11,091	Dade	59	Female	Unknown			FL resident	04/08/20
11,092	Dade	26	Male	Unknown			FL resident	04/08/20
11,093	Dade	36	Male	Unknown			FL resident	04/08/20
11,094	Dade	3	Female	No		Yes	FL resident	04/08/20
11,095	Dade	29	Female	Unknown			FL resident	04/08/20
11,096	Dade	20	Male	Unknown			FL resident	04/08/20
11,097	Dade	64	Female	Unknown			FL resident	04/08/20
11,098	Dade	51	Male	Unknown			FL resident	04/08/20
11,099	Dade	24	Female	No		Yes	FL resident	04/08/20
11,100	Dade	83	Female	No		Yes	FL resident	04/08/20
11,101	Dade	82	Male	No		Yes	FL resident	04/08/20
11,102	Dade	65	Female	No		Yes	FL resident	04/08/20
11,103	Dade	22	Female	Unknown			FL resident	04/08/20
11,104	Dade	59	Female	Unknown			FL resident	04/08/20
11,105	Dade	21	Male	Unknown			FL resident	04/08/20
11,106	Dade	58	Female	Unknown		Unknown	FL resident	04/08/20
11,107	Dade	32	Female	Unknown			FL resident	04/08/20
11,108	Dade	58	Female	Unknown		Yes	FL resident	04/08/20
11,109	Dade	49	Female	Unknown			FL resident	04/08/20
11,110	Dade	59	Female	Unknown			FL resident	04/08/20
11,111	Dade	57	Female	Unknown			FL resident	04/08/20
11,112	Dade	89	Female	No		Yes	FL resident	04/08/20
11,113	Dade	53	Female	Unknown			FL resident	04/08/20
11,114	Dade	45	Female	Unknown			FL resident	04/08/20
11,115	Dade	72	Female	Unknown		Unknown	FL resident	04/08/20
11,116	Dade	73	Male	Unknown			FL resident	04/08/20
11,117	Dade	87	Male	Unknown			FL resident	04/08/20
11,118	Dade	35	Female	Unknown			FL resident	04/08/20
11,119	Dade	37	Male	Unknown			FL resident	04/08/20
11,120	Dade	49	Male	Unknown			FL resident	04/08/20
11,121	Dade	38	Male	Unknown			FL resident	04/08/20



# Coronavirus: line list of cases

Data verified as of Apr 21, 2020 at 10 AM

Data in this report are provisional and subject to change.

Case	County	Age	Gender	Travel related	Travel detail	Contact with a confirmed case	Jurisdiction	Date case counted
11,122	Dade	88	Female	No		Unknown	FL resident	04/08/20
11,123	Dade	64	Male	Unknown			FL resident	04/08/20
11,124	Dade	53	Male	Unknown			FL resident	04/08/20
11,125	Dade	29	Female	Unknown			FL resident	04/08/20
11,126	Dade	32	Female	Unknown			FL resident	04/08/20
11,127	Dade	38	Male	Unknown			FL resident	04/08/20
11,128	Dade	75	Male	Unknown			FL resident	04/08/20
11,129	Dade	61	Male	Unknown			FL resident	04/08/20
11,130	Dade	68	Male	Unknown			FL resident	04/08/20
11,131	Dade	91	Male	No		Unknown	FL resident	04/08/20
11,132	Dade	50	Female	No		Yes	FL resident	04/08/20
11,133	Dade	50	Male	No		Yes	FL resident	04/08/20
11,134	Dade	76	Female	Unknown			FL resident	04/08/20
11,135	Dade	72	Male	Unknown			FL resident	04/08/20
11,136	Dade	55	Female	No			FL resident	04/08/20
11,137	Dade	42	Female	Unknown			FL resident	04/08/20
11,138	Dade	25	Female	No		Yes	FL resident	04/08/20
11,139	Dade	40	Female	Unknown			FL resident	04/08/20
11,140	Dade	49	Male	Yes	FL; NY	Unknown	FL resident	04/08/20
11,141	Dade	53	Male	Unknown			FL resident	04/08/20
11,142	Dade	38	Female	Unknown			FL resident	04/08/20
11,143	Dade	30	Male	Unknown			FL resident	04/08/20
11,144	Dade	39	Female	No		Unknown	FL resident	04/08/20
11,145	Dade	77	Male	No		Yes	FL resident	04/08/20
11,146	Dade	79	Female	Unknown			FL resident	04/08/20
11,147	Dade	67	Female	Unknown			FL resident	04/08/20
11,148	Dade	17	Male	No		Yes	FL resident	04/08/20
11,149	Dade	39	Male	Unknown			FL resident	04/08/20
11,150	Dade	92	Female	Unknown			FL resident	04/08/20
11,151	Dade	53	Male	Unknown			FL resident	04/08/20
11,152	Dade	44	Female	Unknown			FL resident	04/08/20
11,153	Dade	51	Female	Unknown			FL resident	04/08/20
11,154	Dade	97	Female	No		Unknown	FL resident	04/08/20
11,155	Dade	65	Male	Unknown			FL resident	04/08/20
11,156	Dade	96	Female	Unknown		Yes	FL resident	04/08/20
11,157	Dade	88	Female	Unknown			FL resident	04/08/20
11,158	Dade	90	Female	Unknown			FL resident	04/08/20
11,159	Dade	85	Male	Unknown			FL resident	04/08/20
11,160	Dade	52	Male	Unknown			FL resident	04/08/20
11,161	Dade	51	Female	Unknown			FL resident	04/08/20
11,162	Dade	53	Male	Unknown			FL resident	04/08/20
11,163	Dade	82	Female	Unknown			FL resident	04/08/20
11,164	Dade	89	Female	Unknown		Yes	FL resident	04/08/20
11,165	Dade	64	Male	Unknown			FL resident	04/08/20
11,166	Dade	63	Male	Unknown			FL resident	04/08/20
11,167	Dade	47	Male	Unknown			FL resident	04/08/20
11,168	Dade	54	Female	No		Unknown	FL resident	04/08/20
11,169	Dade	32	Male	Unknown		No	FL resident	04/08/20
11,170	Dade	91	Female	Unknown			FL resident	04/08/20
11,171	Dade	74	Male	Unknown			FL resident	04/08/20
11,172	Dade	68	Female	No		No	FL resident	04/08/20
11,173	Dade	70	Male	No		Yes	FL resident	04/08/20
11,174	Dade	82	Female	Unknown			FL resident	04/08/20
11,175	Dade	69	Female	No		Unknown	FL resident	04/08/20
11,176	Dade	76	Male	Unknown			FL resident	04/08/20
11,177	Dade	72	Male	Unknown			FL resident	04/08/20
11,178	Dade	90	Male	Unknown		No	FL resident	04/08/20
11,179	Dade	66	Male	No		No	FL resident	04/08/20
11,180	Dade	25	Male	Unknown			FL resident	04/09/20
11,181	Dade	84	Male	Unknown			FL resident	04/09/20
11,182	Dade	45	Female	No		Yes	FL resident	04/09/20
11,183	Dade	45	Male	Unknown			FL resident	04/09/20



# Coronavirus: line list of cases

Data verified as of Apr 21, 2020 at 10 AM

Data in this report are provisional and subject to change.

Case	County	Age	Gender	Travel related	Travel detail	Contact with a confirmed case	Jurisdiction	Date case counted
11,184	Dade	72	Female	No		Unknown	FL resident	04/09/20
11,185	Dade	18	Male	Unknown			FL resident	04/09/20
11,186	Dade	55	Male	Unknown			FL resident	04/09/20
11,187	Dade	60	Female	Unknown		Yes	FL resident	04/09/20
11,188	Dade	59	Male	Unknown			FL resident	04/09/20
11,189	Dade	38	Female	No		No	FL resident	04/09/20
11,190	Dade	92	Female	No		Unknown	FL resident	04/09/20
11,191	Dade	57	Male	Unknown			FL resident	04/09/20
11,192	Dade	47	Male	Unknown		Yes	FL resident	04/09/20
11,193	Dade	46	Male	Unknown			FL resident	04/09/20
11,194	Dade	53	Female	Unknown			FL resident	04/09/20
11,195	Dade	63	Female	Unknown			FL resident	04/09/20
11,196	Dade	95	Female	No		Yes	FL resident	04/09/20
11,197	Dade	42	Female	Unknown			FL resident	04/09/20
11,198	Dade	38	Female	Unknown			FL resident	04/09/20
11,199	Dade	58	Female	Unknown			FL resident	04/09/20
11,200	Dade	38	Male	Unknown			FL resident	04/09/20
11,201	Dade	41	Male	Unknown			FL resident	04/09/20
11,202	Dade	42	Female	Unknown			FL resident	04/09/20
11,203	Dade	66	Female	Yes	FL; ITALY	No	FL resident	04/09/20
11,204	Dade	30	Female	Unknown			FL resident	04/09/20
11,205	Dade	31	Male	Unknown		Yes	FL resident	04/09/20
11,206	Dade	22	Male	Unknown			FL resident	04/09/20
11,207	Dade	53	Male	Unknown			FL resident	04/09/20
11,208	Dade	32	Male	Unknown			FL resident	04/09/20
11,209	Dade	43	Female	Unknown			FL resident	04/09/20
11,210	Dade	63	Female	Unknown			FL resident	04/09/20
11,211	Dade	49	Male	Unknown			FL resident	04/09/20
11,212	Dade	41	Female	Unknown			FL resident	04/09/20
11,213	Dade	27	Male	Unknown			FL resident	04/09/20
11,214	Dade	50	Male	No		Yes	FL resident	04/09/20
11,215	Dade	52	Male	Unknown			FL resident	04/09/20
11,216	Dade	38	Male	Unknown			FL resident	04/09/20
11,217	Dade	23	Male	Unknown			FL resident	04/09/20
11,218	Dade	31	Male	No		Unknown	FL resident	04/09/20
11,219	Dade	58	Female	Yes	FL; SC	Unknown	FL resident	04/09/20
11,220	Dade	29	Female	Unknown			FL resident	04/09/20
11,221	Dade	44	Female	No		Unknown	FL resident	04/09/20
11,222	Dade	32	Male	Unknown		Unknown	FL resident	04/09/20
11,223	Dade	33	Male	No		Unknown	FL resident	04/09/20
11,224	Dade	49	Female	No		Unknown	FL resident	04/09/20
11,225	Dade	23	Female	No		Unknown	FL resident	04/09/20
11,226	Dade	45	Female	No		Yes	FL resident	04/09/20
11,227	Dade	31	Male	No		No	FL resident	04/09/20
11,228	Dade	57	Female	Unknown			FL resident	04/09/20
11,229	Dade	34	Female	Unknown			FL resident	04/09/20
11,230	Dade	44	Male	Unknown			FL resident	04/09/20
11,231	Dade	58	Female	Unknown			FL resident	04/09/20
11,232	Dade	81	Male	Unknown		Unknown	FL resident	04/09/20
11,233	Dade	59	Female	Unknown			FL resident	04/09/20
11,234	Dade	42	Male	Unknown			FL resident	04/09/20
11,235	Dade	55	Female	Unknown			FL resident	04/09/20
11,236	Dade	71	Female	No		No	FL resident	04/09/20
11,237	Dade	23	Female	Unknown			FL resident	04/09/20
11,238	Dade	77	Female	Unknown		Unknown	FL resident	04/09/20
11,239	Dade	32	Female	Unknown			FL resident	04/09/20
11,240	Dade	30	Male	Unknown			FL resident	04/09/20
11,241	Dade	51	Male	Unknown			FL resident	04/09/20
11,242	Dade	20	Female	Unknown			FL resident	04/09/20
11,243	Dade	44	Female	Unknown		Yes	FL resident	04/09/20
11,244	Dade	33	Male	Unknown		Yes	FL resident	04/09/20
11,245	Dade	52	Male	Unknown			FL resident	04/09/20



# Coronavirus: line list of cases

Data verified as of Apr 21, 2020 at 10 AM

Data in this report are provisional and subject to change.

Case	County	Age	Gender	Travel related	Travel detail	Contact with a confirmed case	Jurisdiction	Date case counted
11,246	Dade	28	Male	Unknown			FL resident	04/09/20
11,247	Dade	47	Female	Unknown			FL resident	04/09/20
11,248	Dade	46	Female	Unknown			FL resident	04/09/20
11,249	Dade	49	Male	Unknown			FL resident	04/09/20
11,250	Dade	65	Female	No		Yes	FL resident	04/09/20
11,251	Dade	46	Male	Unknown		Yes	FL resident	04/09/20
11,252	Dade	54	Male	Unknown			FL resident	04/09/20
11,253	Dade	50	Female	Unknown		No	FL resident	04/09/20
11,254	Dade	18	Male	Unknown		No	FL resident	04/09/20
11,255	Dade	41	Male	Unknown			FL resident	04/09/20
11,256	Dade	71	Male	No		No	FL resident	04/09/20
11,257	Dade	74	Male	No		Unknown	FL resident	04/09/20
11,258	Dade	65	Female	No		No	FL resident	04/09/20
11,259	Dade	57	Male	Unknown			FL resident	04/09/20
11,260	Dade	48	Male	Unknown			FL resident	04/09/20
11,261	Dade	37	Male	Unknown			FL resident	04/09/20
11,262	Dade	62	Female	Unknown			FL resident	04/09/20
11,263	Dade	34	Male	Unknown			FL resident	04/09/20
11,264	Dade	29	Male	Unknown			FL resident	04/09/20
11,265	Dade	56	Female	Unknown			FL resident	04/09/20
11,266	Dade	32	Male	Unknown			FL resident	04/09/20
11,267	Dade	27	Male	Unknown			FL resident	04/09/20
11,268	Dade	57	Male	Unknown			FL resident	04/09/20
11,269	Dade	77	Male	Unknown			FL resident	04/09/20
11,270	Dade	34	Male	Unknown			FL resident	04/09/20
11,271	Dade	37	Male	Unknown			FL resident	04/09/20
11,272	Dade	65	Female	No		No	FL resident	04/09/20
11,273	Dade	50	Female	Unknown			FL resident	04/09/20
11,274	Dade	40	Female	Unknown			FL resident	04/09/20
11,275	Dade	45	Male	Unknown			FL resident	04/09/20
11,276	Dade	46	Male	Unknown			FL resident	04/09/20
11,277	Dade	24	Male	Unknown			FL resident	04/09/20
11,278	Dade	51	Male	Unknown			FL resident	04/09/20
11,279	Dade	48	Female	Unknown			FL resident	04/09/20
11,280	Dade	48	Male	Unknown			FL resident	04/09/20
11,281	Dade	50	Female	Unknown			FL resident	04/09/20
11,282	Dade	38	Male	Unknown			FL resident	04/09/20
11,283	Dade	25	Female	Unknown			FL resident	04/09/20
11,284	Dade	36	Female	Unknown			FL resident	04/09/20
11,285	Dade	27	Female	Unknown			FL resident	04/09/20
11,286	Dade	51	Male	Unknown			FL resident	04/09/20
11,287	Dade	62	Male	Unknown			FL resident	04/09/20
11,288	Dade	28	Female	Unknown			FL resident	04/09/20
11,289	Dade	29	Male	Unknown			FL resident	04/09/20
11,290	Dade	51	Male	Unknown			FL resident	04/09/20
11,291	Dade	55	Female	Unknown			FL resident	04/09/20
11,292	Dade	55	Male	Unknown			FL resident	04/09/20
11,293	Dade	25	Male	Unknown			FL resident	04/09/20
11,294	Dade	51	Female	Unknown			FL resident	04/09/20
11,295	Dade	44	Male	Unknown			FL resident	04/09/20
11,296	Dade	55	Female	No		Yes	FL resident	04/09/20
11,297	Dade	33	Male	Unknown			FL resident	04/09/20
11,298	Dade	26	Female	Unknown			FL resident	04/09/20
11,299	Dade	22	Male	Unknown		Yes	FL resident	04/09/20
11,300	Dade	39	Female	No		Yes	FL resident	04/09/20
11,301	Dade	44	Male	Unknown			FL resident	04/09/20
11,302	Dade	47	Female	No		Unknown	FL resident	04/09/20
11,303	Dade	62	Female	Unknown			FL resident	04/09/20
11,304	Dade	26	Female	Unknown			FL resident	04/09/20
11,305	Dade	77	Male	Unknown		No	FL resident	04/09/20
11,306	Dade	45	Female	Unknown			FL resident	04/09/20
11,307	Dade	61	Female	No		No	FL resident	04/09/20



# Coronavirus: line list of cases

Data verified as of Apr 21, 2020 at 10 AM

Data in this report are provisional and subject to change.

Case	County	Age	Gender	Travel related	Travel detail	Contact with a confirmed case	Jurisdiction	Date case counted
11,308	Dade	45	Female	Unknown			FL resident	04/09/20
11,309	Dade	56	Female	No		Unknown	FL resident	04/09/20
11,310	Dade	31	Female	Unknown			FL resident	04/09/20
11,311	Dade	54	Female	Unknown			FL resident	04/09/20
11,312	Dade	30	Male	No			FL resident	04/09/20
11,313	Dade	45	Male	No			FL resident	04/09/20
11,314	Dade	36	Female	No			FL resident	04/09/20
11,315	Dade	27	Male	No			FL resident	04/09/20
11,316	Dade	78	Male	No		No	FL resident	04/09/20
11,317	Dade	63	Female	No			FL resident	04/09/20
11,318	Dade	71	Male	No		No	FL resident	04/09/20
11,319	Dade	56	Female	Unknown		Yes	FL resident	04/09/20
11,320	Dade	46	Female	No			FL resident	04/09/20
11,321	Dade	33	Female	Unknown		Yes	FL resident	04/09/20
11,322	Dade	31	Female	Unknown		No	FL resident	04/09/20
11,323	Dade	45	Female	No		Unknown	FL resident	04/09/20
11,324	Dade	52	Male	No		No	FL resident	04/09/20
11,325	Dade	67	Female	Unknown			FL resident	04/09/20
11,326	Dade	24	Male	Unknown		Yes	FL resident	04/09/20
11,327	Dade	42	Female	Unknown		Yes	FL resident	04/09/20
11,328	Dade	64	Male	Unknown			FL resident	04/09/20
11,329	Dade	32	Female	No		Yes	FL resident	04/09/20
11,330	Dade	67	Male	No		Unknown	FL resident	04/09/20
11,331	Dade	80	Female	No		Unknown	FL resident	04/09/20
11,332	Dade	73	Female	No		Unknown	FL resident	04/09/20
11,333	Dade	57	Male	Unknown			FL resident	04/09/20
11,334	Dade	85	Male	Unknown			FL resident	04/09/20
11,335	Dade	87	Male	Unknown		Unknown	FL resident	04/09/20
11,336	Dade	43	Male	No		Yes	FL resident	04/09/20
11,337	Dade	51	Male	No		Unknown	FL resident	04/09/20
11,338	Dade	28	Female	No		Yes	FL resident	04/09/20
11,339	Dade	73	Female	No		No	FL resident	04/09/20
11,340	Dade	78	Female	Unknown			FL resident	04/09/20
11,341	Dade	50	Male	No		Yes	FL resident	04/09/20
11,342	Dade	42	Female	No		Yes	FL resident	04/09/20
11,343	Dade	25	Male	Unknown		Unknown	FL resident	04/09/20
11,344	Dade	48	Female	Yes	CO; FL	Unknown	FL resident	04/09/20
11,345	Dade	23	Male	Yes	FL; MA	Yes	FL resident	04/09/20
11,346	Dade	23	Female	No		No	FL resident	04/09/20
11,347	Dade	64	Male	No			FL resident	04/09/20
11,348	Dade	38	Female	No			FL resident	04/09/20
11,349	Dade	81	Female	No			FL resident	04/09/20
11,350	Dade	71	Male	No			FL resident	04/09/20
11,351	Dade	56	Female	No			FL resident	04/09/20
11,352	Dade	58	Male	No			FL resident	04/09/20
11,353	Dade	88	Female	No			FL resident	04/09/20
11,354	Dade	40	Female	No			FL resident	04/09/20
11,355	Dade	70	Female	No		Yes	FL resident	04/09/20
11,356	Dade	74	Male	No			FL resident	04/09/20
11,357	Dade	46	Female	No		Unknown	FL resident	04/09/20
11,358	Dade	58	Female	Unknown			FL resident	04/09/20
11,359	Dade	42	Male	Unknown			FL resident	04/09/20
11,360	Dade	68	Female	No			FL resident	04/09/20
11,361	Dade	80	Male	No			FL resident	04/09/20
11,362	Dade	74	Female	No		Unknown	FL resident	04/09/20
11,363	Dade	73	Female	No		Unknown	FL resident	04/09/20
11,364	Dade	22	Female	No			FL resident	04/09/20
11,365	Dade	20	Female	No		Yes	FL resident	04/09/20
11,366	Dade	66	Female	No		Unknown	FL resident	04/09/20
11,367	Dade	87	Female	No		Unknown	FL resident	04/09/20
11,368	Dade	17	Male	Unknown			FL resident	04/09/20
11,369	Dade	71	Male	No		Yes	FL resident	04/09/20



# Coronavirus: line list of cases

Data verified as of Apr 21, 2020 at 10 AM

Data in this report are provisional and subject to change.

Case	County	Age	Gender	Travel related	Travel detail	Contact with a confirmed case	Jurisdiction	Date case counted
11,370	Dade	67	Male	Unknown		Unknown	FL resident	04/09/20
11,371	Dade	60	Female	Unknown			FL resident	04/09/20
11,372	Dade	76	Male	Yes	NY	Yes	FL resident	04/09/20
11,373	Dade	21	Female	Unknown			FL resident	04/09/20
11,374	Dade	57	Male	Unknown			FL resident	04/09/20
11,375	Dade	49	Female	Unknown			FL resident	04/09/20
11,376	Dade	43	Female	Unknown			FL resident	04/09/20
11,377	Dade	51	Male	No		Yes	FL resident	04/09/20
11,378	Dade	57	Male	Unknown			FL resident	04/09/20
11,379	Dade	42	Male	Unknown			FL resident	04/09/20
11,380	Dade	90	Female	No		Yes	FL resident	04/09/20
11,381	Dade	59	Female	Unknown			FL resident	04/09/20
11,382	Dade	46	Female	Unknown			FL resident	04/09/20
11,383	Dade	78	Female	Unknown			FL resident	04/09/20
11,384	Dade	85	Male	No		Yes	FL resident	04/09/20
11,385	Dade	79	Male	Unknown			FL resident	04/09/20
11,386	Dade	65	Male	Unknown			FL resident	04/09/20
11,387	Dade	63	Female	Unknown			FL resident	04/09/20
11,388	Dade	34	Female	Unknown		No	FL resident	04/09/20
11,389	Dade	57	Female	Unknown			FL resident	04/09/20
11,390	Dade	58	Male	Unknown		No	FL resident	04/09/20
11,391	Dade	48	Male	No		Yes	FL resident	04/09/20
11,392	Dade	82	Male	No		Unknown	FL resident	04/09/20
11,393	Dade	79	Female	Unknown		No	FL resident	04/09/20
11,394	Dade	38	Male	Unknown			FL resident	04/09/20
11,395	Dade	21	Female	Unknown		Unknown	FL resident	04/09/20
11,396	Dade	70	Female	Unknown		Yes	FL resident	04/09/20
11,397	Dade	83	Female	Unknown			FL resident	04/09/20
11,398	Dade	94	Female	Unknown			FL resident	04/09/20
11,399	Dade	87	Female	Unknown			FL resident	04/09/20
11,400	Dade	53	Male	Unknown		No	FL resident	04/09/20
11,401	Dade	56	Female	Unknown		No	FL resident	04/09/20
11,402	Dade	53	Female	Unknown		No	FL resident	04/09/20
11,403	Dade	34	Female	Unknown		No	FL resident	04/09/20
11,404	Dade	20	Male	No		Yes	FL resident	04/09/20
11,405	Dade	43	Male	No		No	FL resident	04/09/20
11,406	Dade	40	Male	No		No	FL resident	04/09/20
11,407	Dade	33	Female	Unknown			FL resident	04/09/20
11,408	Dade	64	Male	Yes	CA; FL	No	FL resident	04/09/20
11,409	Dade	31	Female	Unknown		No	FL resident	04/09/20
11,410	Dade	27	Male	No		No	FL resident	04/09/20
11,411	Dade	47	Female	No		Yes	FL resident	04/09/20
11,412	Dade	26	Male	Unknown			FL resident	04/09/20
11,413	Dade	20	Female	No		Yes	FL resident	04/09/20
11,414	Dade	32	Male	Unknown			FL resident	04/09/20
11,415	Dade	44	Female	No		Yes	FL resident	04/09/20
11,416	Dade	67	Male	No		Yes	FL resident	04/09/20
11,417	Dade	70	Male	Unknown		No	FL resident	04/09/20
11,418	Dade	82	Male	No		Unknown	FL resident	04/09/20
11,419	Dade	70	Male	No		Yes	FL resident	04/09/20
11,420	Dade	72	Female	Unknown			FL resident	04/09/20
11,421	Dade	80	Male	No		Unknown	FL resident	04/09/20
11,422	Dade	51	Female	No		Unknown	FL resident	04/09/20
11,423	Dade	64	Male	Unknown			FL resident	04/09/20
11,424	Dade	83	Male	No		Unknown	FL resident	04/09/20
11,425	Dade	77	Male	No		Unknown	FL resident	04/09/20
11,426	Dade	35	Female	No		Unknown	FL resident	04/09/20
11,427	Dade	52	Female	Unknown			FL resident	04/09/20
11,428	Dade	34	Male	Unknown			FL resident	04/09/20
11,429	Dade	36	Male	Unknown			FL resident	04/09/20
11,430	Dade	34	Male	Unknown			FL resident	04/09/20
11,431	Dade	40	Male	Unknown			FL resident	04/09/20



# Coronavirus: line list of cases

Data verified as of Apr 21, 2020 at 10 AM

Data in this report are provisional and subject to change.

Case	County	Age	Gender	Travel related	Travel detail	Contact with a confirmed case	Jurisdiction	Date case counted
11,432	Dade	35	Female	Unknown			FL resident	04/09/20
11,433	Dade	48	Female	Unknown			FL resident	04/09/20
11,434	Dade	44	Male	Unknown			FL resident	04/09/20
11,435	Dade	41	Female	Unknown			FL resident	04/09/20
11,436	Dade	29	Female	Unknown			FL resident	04/09/20
11,437	Dade	74	Male	Unknown			FL resident	04/09/20
11,438	Dade	39	Female	Unknown			FL resident	04/09/20
11,439	Dade	21	Male	Unknown			FL resident	04/09/20
11,440	Dade	65	Male	Unknown			FL resident	04/09/20
11,441	Dade	30	Male	Unknown			FL resident	04/09/20
11,442	Dade	33	Male	Unknown			FL resident	04/09/20
11,443	Dade	74	Male	Unknown			FL resident	04/09/20
11,444	Dade	38	Male	Unknown			FL resident	04/09/20
11,445	Dade	31	Female	Unknown			FL resident	04/09/20
11,446	Dade	52	Male	Unknown			FL resident	04/09/20
11,447	Dade	45	Male	Unknown			FL resident	04/09/20
11,448	Dade	58	Male	Unknown			FL resident	04/09/20
11,449	Dade	61	Male	No		No	FL resident	04/09/20
11,450	Dade	34	Female	No		Unknown	FL resident	04/09/20
11,451	Dade	55	Female	Unknown			FL resident	04/09/20
11,452	Dade	36	Male	No			FL resident	04/09/20
11,453	Dade	34	Female	No		Unknown	FL resident	04/09/20
11,454	Dade	48	Male	No			FL resident	04/09/20
11,455	Dade	55	Male	No			FL resident	04/09/20
11,456	Dade	58	Female	Unknown			FL resident	04/09/20
11,457	Dade	18	Male	Unknown			FL resident	04/09/20
11,458	Dade	55	Male	Unknown			FL resident	04/09/20
11,459	Dade	25	Female	No			FL resident	04/09/20
11,460	Dade	74	Female	No			FL resident	04/09/20
11,461	Dade	45	Male	No		Unknown	FL resident	04/09/20
11,462	Dade	42	Male	No		Unknown	FL resident	04/09/20
11,463	Dade	86	Female	No			FL resident	04/09/20
11,464	Dade	27	Male	Unknown			FL resident	04/09/20
11,465	Dade	28	Female	No		Unknown	FL resident	04/09/20
11,466	Dade	60	Female	No		No	FL resident	04/09/20
11,467	Dade	58	Female	Unknown			FL resident	04/09/20
11,468	Dade	11	Female	Unknown		Yes	FL resident	04/09/20
11,469	Dade	78	Female	No		No	FL resident	04/09/20
11,470	Dade	67	Female	Unknown			FL resident	04/09/20
11,471	Dade	30	Female	Unknown			FL resident	04/09/20
11,472	Dade	68	Female	No		Unknown	FL resident	04/09/20
11,473	Dade	39	Male	Unknown			FL resident	04/09/20
11,474	Dade	32	Male	Yes	AL	Unknown	FL resident	04/09/20
11,475	Dade	56	Female	No		Yes	FL resident	04/09/20
11,476	Dade	34	Female	No			FL resident	04/09/20
11,477	Dade	35	Male	Unknown			FL resident	04/09/20
11,478	Dade	31	Female	No			FL resident	04/09/20
11,479	Dade	28	Female	Unknown			FL resident	04/09/20
11,480	Dade	42	Male	No		Yes	FL resident	04/09/20
11,481	Dade	41	Female	No		Unknown	FL resident	04/09/20
11,482	Dade	35	Male	No		Unknown	FL resident	04/09/20
11,483	Dade	76	Male	Unknown			FL resident	04/09/20
11,484	Dade	50	Male	No		No	FL resident	04/09/20
11,485	Dade	53	Female	No		Unknown	FL resident	04/09/20
11,486	Dade	76	Female	No		Unknown	FL resident	04/09/20
11,487	Dade	25	Male	No		Unknown	FL resident	04/09/20
11,488	Dade	39	Male	No		Yes	FL resident	04/09/20
11,489	Dade	49	Female	No		Unknown	FL resident	04/09/20
11,490	Dade	57	Female	No		No	FL resident	04/09/20
11,491	Dade	31	Female	Unknown			FL resident	04/09/20
11,492	Dade	70	Male	Unknown			FL resident	04/09/20
11,493	Dade	81	Male	No		Unknown	FL resident	04/09/20



# Coronavirus: line list of cases

Data verified as of Apr 21, 2020 at 10 AM

Data in this report are provisional and subject to change.

Case	County	Age	Gender	Travel related	Travel detail	Contact with a confirmed case	Jurisdiction	Date case counted
11,494	Dade	34	Male	Unknown		Yes	FL resident	04/09/20
11,495	Dade	33	Male	Unknown			FL resident	04/09/20
11,496	Dade	51	Male	No		Yes	FL resident	04/09/20
11,497	Dade	66	Female	Unknown			FL resident	04/09/20
11,498	Dade	45	Female	No		Yes	FL resident	04/09/20
11,499	Dade	6	Male	Unknown			FL resident	04/09/20
11,500	Dade	67	Male	Unknown			FL resident	04/09/20
11,501	Dade	67	Female	Unknown		Yes	FL resident	04/09/20
11,502	Dade	54	Female	Unknown		Yes	FL resident	04/09/20
11,503	Dade	43	Female	Unknown			FL resident	04/09/20
11,504	Dade	31	Female	Unknown			FL resident	04/09/20
11,505	Dade	60	Male	Unknown		Yes	FL resident	04/09/20
11,506	Dade	33	Male	Unknown			FL resident	04/09/20
11,507	Dade	64	Male	Unknown			FL resident	04/09/20
11,508	Dade	76	Female	Unknown			FL resident	04/09/20
11,509	Dade	33	Male	Unknown			FL resident	04/09/20
11,510	Dade	19	Male	Unknown			FL resident	04/09/20
11,511	Dade	51	Male	Unknown			FL resident	04/09/20
11,512	Dade	3	Male	Unknown			FL resident	04/09/20
11,513	Dade	18	Female	Unknown			FL resident	04/09/20
11,514	Dade	52	Female	Unknown			FL resident	04/09/20
11,515	Dade	38	Male	Unknown			FL resident	04/09/20
11,516	Dade	52	Female	Unknown			FL resident	04/09/20
11,517	Dade	67	Male	No		Unknown	FL resident	04/09/20
11,518	Dade	50	Male	Unknown			FL resident	04/09/20
11,519	Dade	67	Female	No		Unknown	FL resident	04/09/20
11,520	Dade	57	Female	Unknown			FL resident	04/09/20
11,521	Dade	46	Female	Yes	ECUADOR	Yes	FL resident	04/09/20
11,522	Dade	87	Male	No		Unknown	FL resident	04/09/20
11,523	Dade	81	Female	Unknown		Unknown	FL resident	04/10/20
11,524	Dade	50	Female	No		Yes	FL resident	04/10/20
11,525	Dade	51	Female	No		Unknown	FL resident	04/10/20
11,526	Dade	43	Female	No		Yes	FL resident	04/10/20
11,527	Dade	20	Female	No		Yes	FL resident	04/10/20
11,528	Dade	36	Female	No		Yes	FL resident	04/10/20
11,529	Dade	44	Female	No		Yes	FL resident	04/10/20
11,530	Dade	21	Male	No		Unknown	FL resident	04/10/20
11,531	Dade	35	Male	No		Unknown	FL resident	04/10/20
11,532	Dade	65	Female	Unknown		Yes	FL resident	04/10/20
11,533	Dade	66	Male	No		Yes	FL resident	04/10/20
11,534	Dade	65	Female	No		Yes	FL resident	04/10/20
11,535	Dade	22	Female	No		Yes	FL resident	04/10/20
11,536	Dade	45	Female	Unknown			FL resident	04/10/20
11,537	Dade	36	Male	Unknown			FL resident	04/10/20
11,538	Dade	30	Female	No		Yes	FL resident	04/10/20
11,539	Dade	44	Female	No		No	FL resident	04/10/20
11,540	Dade	73	Female	No		Yes	FL resident	04/10/20
11,541	Dade	63	Female	No		Unknown	FL resident	04/10/20
11,542	Dade	21	Male	Unknown			FL resident	04/10/20
11,543	Dade	28	Male	Unknown			FL resident	04/10/20
11,544	Dade	60	Male	Yes	CANADA; MI	Unknown	FL resident	04/10/20
11,545	Dade	48	Female	No		Unknown	FL resident	04/10/20
11,546	Dade	76	Female	No		Yes	FL resident	04/10/20
11,547	Dade	47	Male	Unknown			FL resident	04/10/20
11,548	Dade	71	Male	No		No	FL resident	04/10/20
11,549	Dade	22	Female	Unknown			FL resident	04/10/20
11,550	Dade	60	Female	No		Yes	FL resident	04/10/20
11,551	Dade	52	Male	Unknown			FL resident	04/10/20
11,552	Dade	47	Female	No		Yes	FL resident	04/10/20
11,553	Dade	21	Male	No		Yes	FL resident	04/10/20
11,554	Dade	64	Male	Unknown			FL resident	04/10/20
11,555	Dade	49	Male	No		Unknown	FL resident	04/10/20



# Coronavirus: line list of cases

Data verified as of Apr 21, 2020 at 10 AM

Data in this report are provisional and subject to change.

Case	County	Age	Gender	Travel related	Travel detail	Contact with a confirmed case	Jurisdiction	Date case counted
11,556	Dade	67	Male	No		Yes	FL resident	04/10/20
11,557	Dade	48	Female	No		Yes	FL resident	04/10/20
11,558	Dade	24	Female	Unknown			FL resident	04/10/20
11,559	Dade	30	Male	No		Yes	FL resident	04/10/20
11,560	Dade	21	Female	Unknown			FL resident	04/10/20
11,561	Dade	68	Male	Unknown			FL resident	04/10/20
11,562	Dade	54	Female	No		Yes	FL resident	04/10/20
11,563	Dade	33	Male	No		Yes	FL resident	04/10/20
11,564	Dade	47	Female	Unknown			FL resident	04/10/20
11,565	Dade	68	Female	Unknown			FL resident	04/10/20
11,566	Dade	39	Male	No		Yes	FL resident	04/10/20
11,567	Dade	31	Female	Unknown			FL resident	04/10/20
11,568	Dade	52	Male	Unknown			FL resident	04/10/20
11,569	Dade	47	Female	Unknown			FL resident	04/10/20
11,570	Dade	34	Female	Unknown			FL resident	04/10/20
11,571	Dade	53	Male	Unknown			FL resident	04/10/20
11,572	Dade	91	Male	Unknown			FL resident	04/10/20
11,573	Dade	36	Female	Unknown			FL resident	04/10/20
11,574	Dade	56	Female	Unknown			FL resident	04/10/20
11,575	Dade	43	Male	No		Yes	FL resident	04/10/20
11,576	Dade	30	Female	Unknown			FL resident	04/10/20
11,577	Dade	56	Male	Unknown			FL resident	04/10/20
11,578	Dade	62	Female	No		Yes	FL resident	04/10/20
11,579	Dade	24	Female	Unknown		Yes	FL resident	04/10/20
11,580	Dade	53	Male	No		Unknown	FL resident	04/10/20
11,581	Dade	46	Female	Unknown			FL resident	04/10/20
11,582	Dade	59	Female	Unknown		Yes	FL resident	04/10/20
11,583	Dade	49	Male	No		No	FL resident	04/10/20
11,584	Dade	52	Male	No		No	FL resident	04/10/20
11,585	Dade	53	Female	No		Yes	FL resident	04/10/20
11,586	Dade	55	Male	No		Unknown	FL resident	04/10/20
11,587	Dade	55	Male	Unknown			FL resident	04/10/20
11,588	Dade	42	Male	Unknown			FL resident	04/10/20
11,589	Dade	38	Female	Unknown			FL resident	04/10/20
11,590	Dade	67	Female	Unknown			FL resident	04/10/20
11,591	Dade	47	Female	No		Yes	FL resident	04/10/20
11,592	Dade	43	Male	No		Yes	FL resident	04/10/20
11,593	Dade	39	Male	No		Yes	FL resident	04/10/20
11,594	Dade	18	Female	No		Yes	FL resident	04/10/20
11,595	Dade	40	Female	No		Yes	FL resident	04/10/20
11,596	Dade	38	Female	No		Yes	FL resident	04/10/20
11,597	Dade	78	Female	No		Yes	FL resident	04/10/20
11,598	Dade	22	Female	No		Yes	FL resident	04/10/20
11,599	Dade	49	Female	Unknown		Yes	FL resident	04/10/20
11,600	Dade	21	Male	No		Yes	FL resident	04/10/20
11,601	Dade	58	Female	No		Unknown	FL resident	04/10/20
11,602	Dade	50	Female	Unknown		Yes	FL resident	04/10/20
11,603	Dade	29	Male	No		Yes	FL resident	04/10/20
11,604	Dade	23	Male	Unknown			FL resident	04/10/20
11,605	Dade	18	Male	No		Yes	FL resident	04/10/20
11,606	Dade	61	Female	Unknown		Unknown	FL resident	04/10/20
11,607	Dade	47	Male	Unknown		Unknown	FL resident	04/10/20
11,608	Dade	67	Female	Yes	NY	Yes	FL resident	04/10/20
11,609	Dade	38	Female	Unknown			FL resident	04/10/20
11,610	Dade	55	Male	Unknown			FL resident	04/10/20
11,611	Dade	44	Male	No		No	FL resident	04/10/20
11,612	Dade	30	Female	Unknown			FL resident	04/10/20
11,613	Dade	36	Male	No		Yes	FL resident	04/10/20
11,614	Dade	21	Female	Unknown			FL resident	04/10/20
11,615	Dade	32	Female	Unknown			FL resident	04/10/20
11,616	Dade	39	Female	No		Yes	FL resident	04/10/20
11,617	Dade	44	Male	Unknown			FL resident	04/10/20



# Coronavirus: line list of cases

Data verified as of Apr 21, 2020 at 10 AM

Data in this report are provisional and subject to change.

Case	County	Age	Gender	Travel related	Travel detail	Contact with a confirmed case	Jurisdiction	Date case counted
11,618	Dade	37	Female	Unknown			FL resident	04/10/20
11,619	Dade	35	Female	Unknown			FL resident	04/10/20
11,620	Dade	36	Male	Unknown			FL resident	04/10/20
11,621	Dade	26	Male	Unknown			FL resident	04/10/20
11,622	Dade	41	Female	Unknown			FL resident	04/10/20
11,623	Dade	64	Male	Unknown			FL resident	04/10/20
11,624	Dade	61	Female	Unknown			FL resident	04/10/20
11,625	Dade	34	Male	Unknown			FL resident	04/10/20
11,626	Dade	37	Male	Unknown			FL resident	04/10/20
11,627	Dade	54	Female	Unknown			FL resident	04/10/20
11,628	Dade	51	Female	Unknown			FL resident	04/10/20
11,629	Dade	23	Male	Unknown			FL resident	04/10/20
11,630	Dade	40	Female	Unknown			FL resident	04/10/20
11,631	Dade	33	Female	Unknown			FL resident	04/10/20
11,632	Dade	30	Male	Unknown			FL resident	04/10/20
11,633	Dade	40	Male	Unknown			FL resident	04/10/20
11,634	Dade	24	Female	Unknown			FL resident	04/10/20
11,635	Dade	33	Female	Unknown			FL resident	04/10/20
11,636	Dade	19	Male	Unknown			FL resident	04/10/20
11,637	Dade	60	Male	Unknown			FL resident	04/10/20
11,638	Dade	25	Male	Unknown			FL resident	04/10/20
11,639	Dade	61	Male	Unknown			FL resident	04/10/20
11,640	Dade	47	Female	Unknown			FL resident	04/10/20
11,641	Dade	43	Female	Unknown			FL resident	04/10/20
11,642	Dade	30	Female	Unknown			FL resident	04/10/20
11,643	Dade	47	Female	Unknown			FL resident	04/10/20
11,644	Dade	45	Female	Unknown			FL resident	04/10/20
11,645	Dade	76	Female	Unknown		Yes	FL resident	04/10/20
11,646	Dade	47	Male	Unknown			FL resident	04/10/20
11,647	Dade	32	Male	Unknown			FL resident	04/10/20
11,648	Dade	45	Female	Unknown		Yes	FL resident	04/10/20
11,649	Dade	49	Female	Unknown			FL resident	04/10/20
11,650	Dade	23	Female	Unknown			FL resident	04/10/20
11,651	Dade	55	Female	Unknown		Yes	FL resident	04/10/20
11,652	Dade	72	Male	Unknown		Yes	FL resident	04/10/20
11,653	Dade	49	Male	No		Yes	FL resident	04/10/20
11,654	Dade	84	Male	Unknown			FL resident	04/10/20
11,655	Dade	26	Male	No		Yes	FL resident	04/10/20
11,656	Dade	41	Male	Unknown			FL resident	04/10/20
11,657	Dade	25	Female	No		Yes	FL resident	04/10/20
11,658	Dade	58	Female	Unknown			FL resident	04/10/20
11,659	Dade	48	Female	Unknown			FL resident	04/10/20
11,660	Dade	22	Female	No		Yes	FL resident	04/10/20
11,661	Dade	61	Male	Unknown			FL resident	04/10/20
11,662	Dade	25	Unknown	Unknown			FL resident	04/10/20
11,663	Dade	24	Male	Unknown			FL resident	04/10/20
11,664	Dade	56	Female	Yes	FL; MEXICO	Yes	FL resident	04/10/20
11,665	Dade	40	Unknown	Unknown			FL resident	04/10/20
11,666	Dade	41	Male	Unknown			FL resident	04/10/20
11,667	Dade	66	Female	Unknown			FL resident	04/10/20
11,668	Dade	63	Female	Unknown		Yes	FL resident	04/10/20
11,669	Dade	33	Male	Unknown			FL resident	04/10/20
11,670	Dade	66	Female	Unknown			FL resident	04/10/20
11,671	Dade	48	Male	Unknown			FL resident	04/10/20
11,672	Dade	46	Female	No		Yes	FL resident	04/10/20
11,673	Dade	74	Male	Unknown		Yes	FL resident	04/10/20
11,674	Dade	57	Male	Unknown			FL resident	04/10/20
11,675	Dade	65	Female	Unknown		Yes	FL resident	04/10/20
11,676	Dade	41	Male	Unknown			FL resident	04/10/20
11,677	Dade	69	Male	Unknown			FL resident	04/10/20
11,678	Dade	62	Female	Unknown			FL resident	04/10/20
11,679	Dade	49	Female	Unknown			FL resident	04/10/20



# Coronavirus: line list of cases

Data verified as of Apr 21, 2020 at 10 AM

Data in this report are provisional and subject to change.

Case	County	Age	Gender	Travel related	Travel detail	Contact with a confirmed case	Jurisdiction	Date case counted
11,680	Dade	31	Female	Unknown			FL resident	04/10/20
11,681	Dade	49	Female	Unknown			FL resident	04/10/20
11,682	Dade	50	Female	Unknown			FL resident	04/10/20
11,683	Dade	53	Female	Unknown			FL resident	04/10/20
11,684	Dade	67	Male	Unknown		Yes	FL resident	04/10/20
11,685	Dade	25	Female	No		No	FL resident	04/10/20
11,686	Dade	54	Male	Unknown			FL resident	04/10/20
11,687	Dade	31	Female	Unknown			FL resident	04/10/20
11,688	Dade	50	Male	Unknown			FL resident	04/10/20
11,689	Dade	73	Male	Unknown			FL resident	04/10/20
11,690	Dade	63	Female	Unknown			FL resident	04/10/20
11,691	Dade	64	Male	Unknown			FL resident	04/10/20
11,692	Dade	79	Male	Unknown			FL resident	04/10/20
11,693	Dade	63	Female	Unknown			FL resident	04/10/20
11,694	Dade	34	Male	Unknown			FL resident	04/10/20
11,695	Dade	44	Male	Unknown			FL resident	04/10/20
11,696	Dade	83	Male	Unknown			FL resident	04/10/20
11,697	Dade	48	Female	Unknown			FL resident	04/10/20
11,698	Dade	80	Female	Unknown			FL resident	04/10/20
11,699	Dade	89	Male	Unknown			FL resident	04/10/20
11,700	Dade	76	Female	Unknown			FL resident	04/10/20
11,701	Dade	74	Female	Unknown		Yes	FL resident	04/10/20
11,702	Dade	82	Female	No		No	FL resident	04/10/20
11,703	Dade	36	Female	Unknown			FL resident	04/10/20
11,704	Dade	57	Female	Unknown			FL resident	04/10/20
11,705	Dade	48	Male	Unknown			FL resident	04/10/20
11,706	Dade	40	Male	Unknown			FL resident	04/10/20
11,707	Dade	53	Female	Unknown			FL resident	04/10/20
11,708	Dade	52	Female	No		No	FL resident	04/10/20
11,709	Dade	49	Male	No		No	FL resident	04/10/20
11,710	Dade	69	Female	Unknown		Unknown	FL resident	04/10/20
11,711	Dade	86	Male	No		Yes	FL resident	04/10/20
11,712	Dade	57	Male	Unknown			FL resident	04/10/20
11,713	Dade	24	Female	No		No	FL resident	04/10/20
11,714	Dade	66	Male	No		No	FL resident	04/10/20
11,715	Dade	42	Female	No		Yes	FL resident	04/10/20
11,716	Dade	52	Female	Unknown			FL resident	04/10/20
11,717	Dade	84	Male	No		No	FL resident	04/10/20
11,718	Dade	72	Male	Unknown		No	FL resident	04/10/20
11,719	Dade	70	Male	Unknown		No	FL resident	04/10/20
11,720	Dade	45	Female	No		No	FL resident	04/10/20
11,721	Dade	41	Female	No		Yes	FL resident	04/10/20
11,722	Dade	59	Female	Unknown			FL resident	04/10/20
11,723	Dade	34	Female	No		Yes	FL resident	04/10/20
11,724	Dade	33	Female	No		No	FL resident	04/10/20
11,725	Dade	36	Female	No		Yes	FL resident	04/10/20
11,726	Dade	68	Female	No		No	FL resident	04/10/20
11,727	Dade	54	Male	Unknown			FL resident	04/10/20
11,728	Dade		Male	Unknown			FL resident	04/10/20
11,729	Dade	74	Male	Unknown			FL resident	04/10/20
11,730	Dade	80	Male	No		Yes	FL resident	04/10/20
11,731	Dade	23	Male	Unknown			FL resident	04/10/20
11,732	Dade	50	Female	Unknown			FL resident	04/10/20
11,733	Dade	75	Male	Unknown		Yes	FL resident	04/10/20
11,734	Dade	64	Female	Unknown		Yes	FL resident	04/10/20
11,735	Dade	52	Male	Unknown			FL resident	04/10/20
11,736	Dade	16	Female	Unknown			FL resident	04/10/20
11,737	Dade	40	Female	Unknown			FL resident	04/10/20
11,738	Dade	21	Male	Unknown			FL resident	04/10/20
11,739	Dade	19	Female	Unknown			FL resident	04/10/20
11,740	Dade	52	Male	No		Yes	FL resident	04/10/20
11,741	Dade	66	Male	Unknown		Unknown	FL resident	04/10/20



# Coronavirus: line list of cases

Data verified as of Apr 21, 2020 at 10 AM

Data in this report are provisional and subject to change.

Case	County	Age	Gender	Travel related	Travel detail	Contact with a confirmed case	Jurisdiction	Date case counted
11,742	Dade	47	Male	No		Yes	FL resident	04/10/20
11,743	Dade	52	Male	Unknown		No	FL resident	04/10/20
11,744	Dade	38	Male	Unknown			FL resident	04/10/20
11,745	Dade	51	Male	Unknown			FL resident	04/10/20
11,746	Dade	23	Male	Unknown		Unknown	FL resident	04/10/20
11,747	Dade	52	Male	Unknown			FL resident	04/10/20
11,748	Dade	59	Female	Unknown			FL resident	04/10/20
11,749	Dade	57	Male	Unknown		Yes	FL resident	04/10/20
11,750	Dade	34	Female	Unknown			FL resident	04/10/20
11,751	Dade	64	Female	Unknown			FL resident	04/10/20
11,752	Dade	25	Male	Unknown			FL resident	04/10/20
11,753	Dade	64	Male	Unknown			FL resident	04/10/20
11,754	Dade	52	Female	Unknown			FL resident	04/10/20
11,755	Dade	52	Male	Unknown			FL resident	04/10/20
11,756	Dade	24	Male	Unknown			FL resident	04/10/20
11,757	Dade	54	Female	Unknown			FL resident	04/10/20
11,758	Dade	48	Female	Unknown			FL resident	04/10/20
11,759	Dade	36	Male	Unknown			FL resident	04/10/20
11,760	Dade	27	Female	Unknown			FL resident	04/10/20
11,761	Dade	34	Male	No		Unknown	FL resident	04/10/20
11,762	Dade	81	Female	Unknown			FL resident	04/10/20
11,763	Dade	38	Female	Unknown			FL resident	04/10/20
11,764	Dade	100	Male	Unknown			FL resident	04/10/20
11,765	Dade	33	Female	Unknown			FL resident	04/10/20
11,766	Dade	48	Male	Unknown			FL resident	04/10/20
11,767	Dade	68	Male	Unknown			FL resident	04/10/20
11,768	Dade	55	Male	Unknown			FL resident	04/10/20
11,769	Dade	54	Male	Unknown			FL resident	04/10/20
11,770	Dade	40	Female	No		Yes	FL resident	04/10/20
11,771	Dade	78	Male	No		Unknown	FL resident	04/10/20
11,772	Dade	24	Female	No		Unknown	FL resident	04/10/20
11,773	Dade	42	Male	No		No	FL resident	04/10/20
11,774	Dade	71	Female	No		No	FL resident	04/10/20
11,775	Dade	71	Male	Unknown			FL resident	04/10/20
11,776	Dade	50	Male	Unknown			FL resident	04/10/20
11,777	Dade	25	Male	Unknown			FL resident	04/10/20
11,778	Dade	47	Female	Unknown			FL resident	04/10/20
11,779	Dade	59	Female	Unknown			FL resident	04/10/20
11,780	Dade	57	Male	Unknown			FL resident	04/10/20
11,781	Dade	74	Female	No		Yes	FL resident	04/10/20
11,782	Dade	52	Male	Unknown			FL resident	04/10/20
11,783	Dade	50	Male	Unknown			FL resident	04/10/20
11,784	Dade	59	Female	Unknown			FL resident	04/10/20
11,785	Dade	43	Female	Unknown			FL resident	04/10/20
11,786	Dade	47	Female	Unknown			FL resident	04/10/20
11,787	Dade	51	Female	Unknown			FL resident	04/10/20
11,788	Dade	31	Male	Unknown			FL resident	04/10/20
11,789	Dade	32	Male	Unknown			FL resident	04/10/20
11,790	Dade	41	Female	Unknown			FL resident	04/10/20
11,791	Dade	25	Female	Unknown			FL resident	04/10/20
11,792	Dade	70	Male	Unknown			FL resident	04/10/20
11,793	Dade	23	Male	Unknown			FL resident	04/10/20
11,794	Dade	31	Male	Unknown			FL resident	04/10/20
11,795	Dade	40	Female	Unknown			FL resident	04/10/20
11,796	Dade	29	Male	Unknown			FL resident	04/10/20
11,797	Dade	59	Male	Unknown			FL resident	04/10/20
11,798	Dade	34	Female	Unknown			FL resident	04/10/20
11,799	Dade	39	Female	Unknown			FL resident	04/10/20
11,800	Dade	81	Male	Unknown			FL resident	04/10/20
11,801	Dade	56	Male	Unknown			FL resident	04/10/20
11,802	Dade	59	Male	Unknown			FL resident	04/10/20
11,803	Dade	53	Male	Unknown			FL resident	04/10/20



# Coronavirus: line list of cases

Data verified as of Apr 21, 2020 at 10 AM

Data in this report are provisional and subject to change.

Case	County	Age	Gender	Travel related	Travel detail	Contact with a confirmed case	Jurisdiction	Date case counted
11,804	Dade	52	Female	Unknown			FL resident	04/10/20
11,805	Dade	41	Female	Unknown			FL resident	04/10/20
11,806	Dade	75	Male	No		Unknown	FL resident	04/10/20
11,807	Dade	28	Female	Unknown			FL resident	04/10/20
11,808	Dade	55	Female	Unknown			FL resident	04/10/20
11,809	Dade	62	Male	Unknown			FL resident	04/10/20
11,810	Dade	49	Female	Unknown		Yes	FL resident	04/10/20
11,811	Dade	84	Male	No		No	FL resident	04/10/20
11,812	Dade	53	Male	No		Yes	FL resident	04/10/20
11,813	Dade	45	Male	No		Yes	FL resident	04/10/20
11,814	Dade	31	Male	Unknown			FL resident	04/10/20
11,815	Dade	41	Male	Unknown			FL resident	04/10/20
11,816	Dade	44	Male	Unknown			FL resident	04/10/20
11,817	Dade	58	Male	Unknown			FL resident	04/10/20
11,818	Dade	67	Male	Unknown			FL resident	04/10/20
11,819	Dade	54	Male	Unknown			FL resident	04/10/20
11,820	Dade	55	Male	Unknown			FL resident	04/10/20
11,821	Dade	43	Male	Unknown			FL resident	04/10/20
11,822	Dade	65	Male	Unknown			FL resident	04/10/20
11,823	Dade	48	Male	Unknown			FL resident	04/10/20
11,824	Dade	73	Female	Unknown			FL resident	04/10/20
11,825	Dade	40	Male	Unknown			FL resident	04/10/20
11,826	Dade	54	Female	Unknown		Yes	FL resident	04/10/20
11,827	Dade	71	Male	Unknown		Yes	FL resident	04/10/20
11,828	Dade	23	Female	Unknown			FL resident	04/10/20
11,829	Dade	49	Male	Unknown			FL resident	04/10/20
11,830	Dade	62	Male	Unknown			FL resident	04/10/20
11,831	Dade	19	Male	Unknown			FL resident	04/10/20
11,832	Dade	30	Male	Unknown			FL resident	04/10/20
11,833	Dade	33	Female	Unknown			FL resident	04/10/20
11,834	Dade	51	Female	Unknown			FL resident	04/10/20
11,835	Dade	43	Male	Unknown			FL resident	04/10/20
11,836	Dade	29	Male	Unknown			FL resident	04/10/20
11,837	Dade	52	Male	Unknown			FL resident	04/10/20
11,838	Dade	55	Female	Unknown			FL resident	04/10/20
11,839	Dade	85	Female	No		Yes	FL resident	04/10/20
11,840	Dade	47	Male	Unknown			FL resident	04/10/20
11,841	Dade	58	Male	No		No	FL resident	04/10/20
11,842	Dade	65	Female	Unknown			FL resident	04/10/20
11,843	Dade	49	Male	Unknown			FL resident	04/10/20
11,844	Dade	42	Male	Unknown		Yes	FL resident	04/10/20
11,845	Dade	62	Female	No		No	FL resident	04/10/20
11,846	Dade	71	Male	Unknown			FL resident	04/10/20
11,847	Dade	77	Male	Unknown			FL resident	04/10/20
11,848	Dade	56	Male	Unknown			FL resident	04/10/20
11,849	Dade	33	Female	Unknown			FL resident	04/10/20
11,850	Dade	86	Male	No		Unknown	FL resident	04/10/20
11,851	Dade	28	Female	Unknown			FL resident	04/10/20
11,852	Dade	0	Female	Unknown			FL resident	04/10/20
11,853	Dade	47	Female	Unknown			FL resident	04/10/20
11,854	Dade	40	Male	Unknown			FL resident	04/10/20
11,855	Dade	46	Female	No		No	FL resident	04/10/20
11,856	Dade	43	Male	No		Unknown	FL resident	04/10/20
11,857	Dade	64	Female	Unknown			FL resident	04/10/20
11,858	Dade	89	Female	Unknown			FL resident	04/10/20
11,859	Dade	51	Female	Unknown			FL resident	04/10/20
11,860	Dade	53	Male	Unknown			FL resident	04/10/20
11,861	Dade	90	Female	Unknown		Yes	FL resident	04/10/20
11,862	Dade	85	Female	Unknown			FL resident	04/10/20
11,863	Dade	92	Male	Unknown		Yes	FL resident	04/10/20
11,864	Dade	76	Female	Unknown			FL resident	04/10/20
11,865	Dade	57	Female	Unknown			FL resident	04/10/20



# Coronavirus: line list of cases

Data verified as of Apr 21, 2020 at 10 AM

Data in this report are provisional and subject to change.

Case	County	Age	Gender	Travel related	Travel detail	Contact with a confirmed case	Jurisdiction	Date case counted
11,866	Dade	46	Female	Unknown			FL resident	04/10/20
11,867	Dade	66	Female	Unknown		Yes	FL resident	04/10/20
11,868	Dade	65	Male	Unknown			FL resident	04/10/20
11,869	Dade	81	Male	Yes	CO	Unknown	FL resident	04/10/20
11,870	Dade	50	Female	Unknown			FL resident	04/10/20
11,871	Dade	25	Male	Unknown			FL resident	04/10/20
11,872	Dade	55	Male	Unknown			FL resident	04/10/20
11,873	Dade	55	Male	Unknown			FL resident	04/10/20
11,874	Dade	12	Female	No		Yes	FL resident	04/10/20
11,875	Dade	38	Female	Unknown		Unknown	FL resident	04/10/20
11,876	Dade	64	Male	Unknown		Unknown	FL resident	04/10/20
11,877	Dade	16	Male	Unknown			FL resident	04/10/20
11,878	Dade	45	Male	Unknown		Unknown	FL resident	04/10/20
11,879	Dade	37	Male	No		Unknown	FL resident	04/10/20
11,880	Dade	31	Female	Unknown			FL resident	04/10/20
11,881	Dade	50	Female	Unknown			FL resident	04/10/20
11,882	Dade	70	Female	Unknown			FL resident	04/10/20
11,883	Dade	50	Female	Unknown			FL resident	04/10/20
11,884	Dade	57	Male	Unknown			FL resident	04/10/20
11,885	Dade	17	Female	Unknown			FL resident	04/10/20
11,886	Dade	30	Male	No		Unknown	FL resident	04/10/20
11,887	Dade	63	Female	Unknown		Unknown	FL resident	04/10/20
11,888	Dade	55	Female	Unknown			FL resident	04/10/20
11,889	Dade	53	Male	Unknown			FL resident	04/10/20
11,890	Dade	50	Male	Unknown			FL resident	04/10/20
11,891	Dade	59	Female	Unknown			FL resident	04/10/20
11,892	Dade	73	Female	No		Unknown	FL resident	04/10/20
11,893	Dade	53	Female	Unknown			FL resident	04/10/20
11,894	Dade	41	Male	Unknown			FL resident	04/10/20
11,895	Dade	88	Male	Unknown			FL resident	04/10/20
11,896	Dade	59	Male	Unknown			FL resident	04/10/20
11,897	Dade	71	Female	Unknown			FL resident	04/10/20
11,898	Dade	22	Male	No		Yes	FL resident	04/10/20
11,899	Dade	85	Female	Unknown			FL resident	04/10/20
11,900	Dade	22	Male	Unknown			FL resident	04/10/20
11,901	Dade	64	Male	Unknown		Yes	FL resident	04/10/20
11,902	Dade	57	Female	Unknown			FL resident	04/10/20
11,903	Dade	67	Female	Unknown			FL resident	04/10/20
11,904	Dade	61	Female	Unknown			FL resident	04/10/20
11,905	Dade	57	Female	Unknown			FL resident	04/10/20
11,906	Dade	89	Female	Unknown			FL resident	04/10/20
11,907	Dade	44	Female	Unknown			FL resident	04/10/20
11,908	Dade	45	Female	No		Yes	FL resident	04/10/20
11,909	Dade	63	Female	Unknown			FL resident	04/10/20
11,910	Dade	25	Female	Unknown			FL resident	04/10/20
11,911	Dade	26	Female	Unknown			FL resident	04/10/20
11,912	Dade	59	Female	Unknown			FL resident	04/10/20
11,913	Dade	45	Female	Unknown			FL resident	04/10/20
11,914	Dade	19	Male	Unknown			FL resident	04/10/20
11,915	Dade	97	Female	Unknown			FL resident	04/10/20
11,916	Dade	64	Male	Unknown			FL resident	04/10/20
11,917	Dade	57	Male	Unknown			FL resident	04/10/20
11,918	Dade	32	Male	Unknown			FL resident	04/10/20
11,919	Dade	67	Female	Unknown			FL resident	04/10/20
11,920	Dade	62	Male	Unknown			FL resident	04/10/20
11,921	Dade	53	Female	Unknown			FL resident	04/10/20
11,922	Dade	73	Female	Unknown			FL resident	04/10/20
11,923	Dade	46	Female	Unknown		Yes	FL resident	04/10/20
11,924	Dade	24	Female	Unknown			FL resident	04/10/20
11,925	Dade	26	Female	Unknown			FL resident	04/10/20
11,926	Dade	87	Female	Unknown			FL resident	04/10/20
11,927	Dade	43	Female	Unknown			FL resident	04/10/20



# Coronavirus: line list of cases

Data verified as of Apr 21, 2020 at 10 AM

Data in this report are provisional and subject to change.

Case	County	Age	Gender	Travel related	Travel detail	Contact with a confirmed case	Jurisdiction	Date case counted
11,928	Dade	45	Male	Unknown			FL resident	04/10/20
11,929	Dade	31	Male	Unknown			FL resident	04/10/20
11,930	Dade	17	Male	Unknown			FL resident	04/10/20
11,931	Dade	18	Female	Unknown			FL resident	04/10/20
11,932	Dade	61	Female	Unknown			FL resident	04/10/20
11,933	Dade	33	Male	Unknown			FL resident	04/10/20
11,934	Dade	42	Male	Unknown			FL resident	04/10/20
11,935	Dade	37	Male	Unknown			FL resident	04/10/20
11,936	Dade	60	Female	Unknown			FL resident	04/10/20
11,937	Dade	44	Female	Unknown			FL resident	04/10/20
11,938	Dade	31	Male	Unknown			FL resident	04/10/20
11,939	Dade	23	Male	Unknown			FL resident	04/10/20
11,940	Dade	34	Female	Unknown			FL resident	04/10/20
11,941	Dade	46	Female	Unknown			FL resident	04/10/20
11,942	Dade	54	Female	Unknown			FL resident	04/10/20
11,943	Dade	27	Female	Unknown			FL resident	04/10/20
11,944	Dade	23	Female	Unknown			FL resident	04/10/20
11,945	Dade	52	Male	Unknown			FL resident	04/10/20
11,946	Dade	31	Female	Unknown			FL resident	04/10/20
11,947	Dade	66	Male	No		Yes	FL resident	04/10/20
11,948	Dade	53	Female	No		Unknown	FL resident	04/10/20
11,949	Dade	67	Male	No		Yes	FL resident	04/10/20
11,950	Dade	56	Female	No		Yes	FL resident	04/10/20
11,951	Dade	88	Male	No		No	FL resident	04/10/20
11,952	Dade	87	Female	No		Yes	FL resident	04/10/20
11,953	Dade	70	Male	No		Yes	FL resident	04/10/20
11,954	Dade	32	Male	No		No	FL resident	04/10/20
11,955	Dade	55	Female	Unknown			FL resident	04/11/20
11,956	Dade	43	Female	Unknown			FL resident	04/11/20
11,957	Dade	23	Male	Unknown			FL resident	04/11/20
11,958	Dade	82	Male	Unknown			FL resident	04/11/20
11,959	Dade	82	Male	Unknown			FL resident	04/11/20
11,960	Dade	22	Female	Unknown			FL resident	04/11/20
11,961	Dade	27	Male	No		Unknown	FL resident	04/11/20
11,962	Dade	51	Female	Unknown			FL resident	04/11/20
11,963	Dade	48	Male	Unknown			FL resident	04/11/20
11,964	Dade	41	Male	Unknown			FL resident	04/11/20
11,965	Dade	24	Male	Unknown			FL resident	04/11/20
11,966	Dade	38	Female	Unknown			FL resident	04/11/20
11,967	Dade	21	Female	Yes	NY	Unknown	FL resident	04/11/20
11,968	Dade	30	Female	Unknown		Yes	FL resident	04/11/20
11,969	Dade	54	Female	Unknown			FL resident	04/11/20
11,970	Dade	21	Male	Unknown			FL resident	04/11/20
11,971	Dade	78	Female	Unknown			FL resident	04/11/20
11,972	Dade	52	Female	Unknown			FL resident	04/11/20
11,973	Dade	30	Female	Unknown			FL resident	04/11/20
11,974	Dade	36	Female	Unknown			FL resident	04/11/20
11,975	Dade	49	Female	Unknown			FL resident	04/11/20
11,976	Dade	36	Female	Unknown			FL resident	04/11/20
11,977	Dade	10	Female	Unknown			FL resident	04/11/20
11,978	Dade	40	Male	Unknown			FL resident	04/11/20
11,979	Dade	26	Female	Unknown			FL resident	04/11/20
11,980	Dade	56	Male	Unknown			FL resident	04/11/20
11,981	Dade	19	Female	Unknown			FL resident	04/11/20
11,982	Dade	53	Female	Unknown			FL resident	04/11/20
11,983	Dade	49	Male	Unknown			FL resident	04/11/20
11,984	Dade	58	Female	Unknown			FL resident	04/11/20
11,985	Dade	59	Female	Unknown			FL resident	04/11/20
11,986	Dade	19	Female	Unknown			FL resident	04/11/20
11,987	Dade	41	Female	Unknown			FL resident	04/11/20
11,988	Dade	38	Female	Unknown			FL resident	04/11/20
11,989	Dade	70	Female	Unknown			FL resident	04/11/20



# Coronavirus: line list of cases

Data verified as of Apr 21, 2020 at 10 AM

Data in this report are provisional and subject to change.

Case	County	Age	Gender	Travel related	Travel detail	Contact with a confirmed case	Jurisdiction	Date case counted
11,990	Dade	32	Male	Unknown			FL resident	04/11/20
11,991	Dade	54	Male	No		No	FL resident	04/11/20
11,992	Dade	39	Male	Unknown			FL resident	04/11/20
11,993	Dade	56	Male	Unknown			FL resident	04/11/20
11,994	Dade	31	Male	Unknown			FL resident	04/11/20
11,995	Dade	27	Female	Unknown			FL resident	04/11/20
11,996	Dade	29	Female	Unknown			FL resident	04/11/20
11,997	Dade	55	Male	Unknown			FL resident	04/11/20
11,998	Dade	52	Male	Unknown			FL resident	04/11/20
11,999	Dade	56	Female	Unknown			FL resident	04/11/20
12,000	Dade	37	Male	Unknown		Unknown	FL resident	04/11/20
12,001	Dade	34	Male	Unknown			FL resident	04/11/20
12,002	Dade	79	Female	Unknown			FL resident	04/11/20
12,003	Dade	88	Male	Unknown			FL resident	04/11/20
12,004	Dade	61	Male	Unknown			FL resident	04/11/20
12,005	Dade	61	Male	Unknown			FL resident	04/11/20
12,006	Dade	52	Male	Unknown			FL resident	04/11/20
12,007	Dade	42	Male	Unknown			FL resident	04/11/20
12,008	Dade	50	Male	Unknown			FL resident	04/11/20
12,009	Dade	53	Male	Unknown			FL resident	04/11/20
12,010	Dade	40	Female	Unknown			FL resident	04/11/20
12,011	Dade	46	Female	Unknown			FL resident	04/11/20
12,012	Dade	34	Female	No		No	FL resident	04/11/20
12,013	Dade	79	Female	Unknown			FL resident	04/11/20
12,014	Dade	30	Male	Unknown			FL resident	04/11/20
12,015	Dade	51	Female	Unknown			FL resident	04/11/20
12,016	Dade	67	Female	Unknown			FL resident	04/11/20
12,017	Dade	23	Female	Unknown			FL resident	04/11/20
12,018	Dade	30	Female	Unknown		Unknown	FL resident	04/11/20
12,019	Dade	77	Female	Unknown			FL resident	04/11/20
12,020	Dade	65	Male	Unknown			FL resident	04/11/20
12,021	Dade	27	Male	Unknown			FL resident	04/11/20
12,022	Dade	31	Female	Unknown			FL resident	04/11/20
12,023	Dade	26	Female	Unknown		Unknown	FL resident	04/11/20
12,024	Dade	50	Female	Unknown			FL resident	04/11/20
12,025	Dade	74	Male	Unknown			FL resident	04/11/20
12,026	Dade	58	Male	No		No	FL resident	04/11/20
12,027	Dade	45	Male	Unknown			FL resident	04/11/20
12,028	Dade	45	Male	Unknown			FL resident	04/11/20
12,029	Dade	49	Female	Unknown			FL resident	04/11/20
12,030	Dade	45	Female	No		Yes	FL resident	04/11/20
12,031	Dade	59	Female	Unknown			FL resident	04/11/20
12,032	Dade	68	Female	No		Yes	FL resident	04/11/20
12,033	Dade	66	Female	No		Yes	FL resident	04/11/20
12,034	Dade	26	Female	Unknown			FL resident	04/11/20
12,035	Dade	40	Male	Unknown			FL resident	04/11/20
12,036	Dade	64	Male	No		Yes	FL resident	04/11/20
12,037	Dade	46	Female	No		Yes	FL resident	04/11/20
12,038	Dade	26	Male	Unknown			FL resident	04/11/20
12,039	Dade	29	Male	No		Yes	FL resident	04/11/20
12,040	Dade	59	Female	Unknown			FL resident	04/11/20
12,041	Dade	54	Female	Unknown			FL resident	04/11/20
12,042	Dade	64	Female	Unknown			FL resident	04/11/20
12,043	Dade	76	Male	Unknown			FL resident	04/11/20
12,044	Dade	32	Female	No		Yes	FL resident	04/11/20
12,045	Dade	56	Female	Unknown			FL resident	04/11/20
12,046	Dade	47	Female	No		Unknown	FL resident	04/11/20
12,047	Dade	55	Male	Unknown			FL resident	04/11/20
12,048	Dade	66	Female	Unknown			FL resident	04/11/20
12,049	Dade	26	Male	Unknown			FL resident	04/11/20
12,050	Dade	58	Female	Unknown			FL resident	04/11/20
12,051	Dade	58	Male	Unknown			FL resident	04/11/20



# Coronavirus: line list of cases

Data verified as of Apr 21, 2020 at 10 AM

Data in this report are provisional and subject to change.

Case	County	Age	Gender	Travel related	Travel detail	Contact with a confirmed case	Jurisdiction	Date case counted
12,052	Dade	72	Male	Unknown			FL resident	04/11/20
12,053	Dade	91	Unknown	Unknown			FL resident	04/11/20
12,054	Dade	46	Female	Unknown			FL resident	04/11/20
12,055	Dade	42	Female	Unknown			FL resident	04/11/20
12,056	Dade	30	Female	Unknown			FL resident	04/11/20
12,057	Dade	55	Female	Unknown			FL resident	04/11/20
12,058	Dade	48	Female	Unknown			FL resident	04/11/20
12,059	Dade	56	Male	Unknown			FL resident	04/11/20
12,060	Dade	58	Female	Unknown			FL resident	04/11/20
12,061	Dade	60	Female	Unknown			FL resident	04/11/20
12,062	Dade	40	Male	Unknown			FL resident	04/11/20
12,063	Dade	58	Male	Unknown			FL resident	04/11/20
12,064	Dade	64	Male	No		No	FL resident	04/11/20
12,065	Dade	51	Male	Unknown			FL resident	04/11/20
12,066	Dade	90	Male	Unknown			FL resident	04/11/20
12,067	Dade	24	Female	No		No	FL resident	04/11/20
12,068	Dade	49	Female	No		Yes	FL resident	04/11/20
12,069	Dade	44	Female	No		No	FL resident	04/11/20
12,070	Dade	94	Male	No		Unknown	FL resident	04/11/20
12,071	Dade	61	Male	No		No	FL resident	04/11/20
12,072	Dade	60	Male	No		Yes	FL resident	04/11/20
12,073	Dade	37	Male	Unknown			FL resident	04/11/20
12,074	Dade	35	Male	Yes	NY	Yes	FL resident	04/11/20
12,075	Dade	57	Male	No			FL resident	04/11/20
12,076	Dade	57	Male	Unknown			FL resident	04/11/20
12,077	Dade	36	Female	Yes	NY	Yes	FL resident	04/11/20
12,078	Dade	48	Female	Unknown			FL resident	04/11/20
12,079	Dade	29	Female	No		No	FL resident	04/11/20
12,080	Dade	57	Female	Unknown			FL resident	04/11/20
12,081	Dade	1	Female	No		Yes	FL resident	04/11/20
12,082	Dade	56	Female	Unknown		Unknown	FL resident	04/11/20
12,083	Dade	86	Male	Unknown			FL resident	04/11/20
12,084	Dade	53	Female	Unknown			FL resident	04/11/20
12,085	Dade	34	Male	No		Yes	FL resident	04/11/20
12,086	Dade	36	Male	Unknown			FL resident	04/11/20
12,087	Dade	46	Female	Unknown		Unknown	FL resident	04/11/20
12,088	Dade	60	Male	Unknown			FL resident	04/11/20
12,089	Dade	14	Female	Unknown			FL resident	04/11/20
12,090	Dade	71	Female	Unknown			FL resident	04/11/20
12,091	Dade	53	Male	Unknown			FL resident	04/11/20
12,092	Dade	42	Female	Unknown			FL resident	04/11/20
12,093	Dade	69	Female	Unknown			FL resident	04/11/20
12,094	Dade	62	Female	Unknown			FL resident	04/11/20
12,095	Dade	59	Male	No		Yes	FL resident	04/11/20
12,096	Dade	83	Male	Unknown			FL resident	04/11/20
12,097	Dade	68	Male	Unknown			FL resident	04/11/20
12,098	Dade	59	Female	No		Yes	FL resident	04/11/20
12,099	Dade	75	Female	Unknown			FL resident	04/11/20
12,100	Dade	55	Female	Unknown			FL resident	04/11/20
12,101	Dade	41	Male	Unknown			FL resident	04/11/20
12,102	Dade	43	Female	Unknown			FL resident	04/11/20
12,103	Dade	7	Male	Unknown			FL resident	04/11/20
12,104	Dade	41	Female	Unknown			FL resident	04/11/20
12,105	Dade	55	Male	Unknown			FL resident	04/11/20
12,106	Dade	13	Male	Unknown			FL resident	04/11/20
12,107	Dade	47	Female	Unknown			FL resident	04/11/20
12,108	Dade	64	Male	No		Yes	FL resident	04/11/20
12,109	Dade	49	Female	Unknown			FL resident	04/11/20
12,110	Dade	28	Female	Unknown			FL resident	04/11/20
12,111	Dade	68	Female	Unknown		Yes	FL resident	04/11/20
12,112	Dade	28	Male	Unknown			FL resident	04/11/20
12,113	Dade	47	Male	Unknown			FL resident	04/11/20



# Coronavirus: line list of cases

Data verified as of Apr 21, 2020 at 10 AM

Data in this report are provisional and subject to change.

Case	County	Age	Gender	Travel related	Travel detail	Contact with a confirmed case	Jurisdiction	Date case counted
12,114	Dade	48	Male	Unknown			FL resident	04/11/20
12,115	Dade	26	Female	Unknown			FL resident	04/11/20
12,116	Dade	58	Male	Unknown			FL resident	04/11/20
12,117	Dade	47	Female	Unknown			FL resident	04/11/20
12,118	Dade	53	Male	Unknown			FL resident	04/11/20
12,119	Dade	73	Male	Unknown			FL resident	04/11/20
12,120	Dade	53	Male	Unknown			FL resident	04/11/20
12,121	Dade	62	Male	Unknown			FL resident	04/11/20
12,122	Dade	66	Male	Unknown			FL resident	04/11/20
12,123	Dade	49	Male	Unknown			FL resident	04/11/20
12,124	Dade	89	Male	No		Unknown	FL resident	04/11/20
12,125	Dade	66	Male	Unknown			FL resident	04/11/20
12,126	Dade	41	Female	Unknown			FL resident	04/11/20
12,127	Dade	72	Female	Unknown			FL resident	04/11/20
12,128	Dade	69	Female	Unknown			FL resident	04/11/20
12,129	Dade	32	Female	Unknown			FL resident	04/11/20
12,130	Dade	66	Male	Unknown			FL resident	04/11/20
12,131	Dade	58	Female	Unknown			FL resident	04/11/20
12,132	Dade	63	Male	No		Unknown	FL resident	04/11/20
12,133	Dade	65	Female	Unknown		No	FL resident	04/11/20
12,134	Dade	95	Female	Unknown			FL resident	04/11/20
12,135	Dade	39	Female	Unknown			FL resident	04/11/20
12,136	Dade	80	Female	Unknown			FL resident	04/11/20
12,137	Dade	77	Male	Unknown			FL resident	04/11/20
12,138	Dade	55	Female	Unknown			FL resident	04/11/20
12,139	Dade	63	Male	Unknown			FL resident	04/11/20
12,140	Dade	64	Male	Unknown			FL resident	04/11/20
12,141	Dade	92	Female	Unknown			FL resident	04/11/20
12,142	Dade	58	Male	Unknown			FL resident	04/11/20
12,143	Dade	41	Female	Unknown			FL resident	04/11/20
12,144	Dade	13	Male	Unknown			FL resident	04/11/20
12,145	Dade	71	Female	Unknown			FL resident	04/11/20
12,146	Dade	53	Female	Unknown			FL resident	04/11/20
12,147	Dade	27	Male	Unknown			FL resident	04/11/20
12,148	Dade	88	Female	Unknown			FL resident	04/11/20
12,149	Dade	42	Female	Unknown			FL resident	04/11/20
12,150	Dade	51	Male	Unknown			FL resident	04/11/20
12,151	Dade	67	Female	No		Yes	FL resident	04/11/20
12,152	Dade	72	Male	No		Unknown	FL resident	04/11/20
12,153	Dade	38	Male	Unknown		Yes	FL resident	04/11/20
12,154	Dade	75	Male	Unknown			FL resident	04/11/20
12,155	Dade	53	Male	Unknown			FL resident	04/11/20
12,156	Dade	99	Female	Unknown		Yes	FL resident	04/11/20
12,157	Dade	84	Female	No		Yes	FL resident	04/11/20
12,158	Dade	99	Female	Unknown			FL resident	04/11/20
12,159	Dade	86	Female	Unknown		Yes	FL resident	04/11/20
12,160	Dade	65	Male	Unknown			FL resident	04/11/20
12,161	Dade	34	Male	Unknown			FL resident	04/11/20
12,162	Dade	69	Male	Unknown			FL resident	04/11/20
12,163	Dade	54	Female	Unknown			FL resident	04/11/20
12,164	Dade	54	Female	Unknown			FL resident	04/11/20
12,165	Dade	28	Female	Unknown			FL resident	04/11/20
12,166	Dade	51	Male	Unknown			FL resident	04/11/20
12,167	Dade	59	Male	Unknown			FL resident	04/11/20
12,168	Dade	60	Male	Unknown			FL resident	04/11/20
12,169	Dade	72	Female	Unknown			FL resident	04/11/20
12,170	Dade	52	Female	No		Unknown	FL resident	04/11/20
12,171	Dade	44	Male	No		Unknown	FL resident	04/11/20
12,172	Dade	59	Female	Unknown			FL resident	04/11/20
12,173	Dade	65	Female	Unknown			FL resident	04/11/20
12,174	Dade	52	Male	Unknown			FL resident	04/11/20
12,175	Dade	76	Female	Unknown			FL resident	04/11/20



# Coronavirus: line list of cases

Data verified as of Apr 21, 2020 at 10 AM

Data in this report are provisional and subject to change.

Case	County	Age	Gender	Travel related	Travel detail	Contact with a confirmed case	Jurisdiction	Date case counted
12,176	Dade	58	Female	No		Unknown	FL resident	04/11/20
12,177	Dade	52	Female	No		Unknown	FL resident	04/11/20
12,178	Dade	40	Female	Unknown			FL resident	04/11/20
12,179	Dade	48	Female	No		Unknown	FL resident	04/11/20
12,180	Dade	20	Male	No			FL resident	04/11/20
12,181	Dade	53	Female	No		Unknown	FL resident	04/11/20
12,182	Dade	58	Male	Unknown			FL resident	04/11/20
12,183	Dade	52	Male	Unknown			FL resident	04/11/20
12,184	Dade	73	Male	Unknown			FL resident	04/11/20
12,185	Dade	35	Female	Unknown		Yes	FL resident	04/11/20
12,186	Dade	55	Male	Unknown			FL resident	04/11/20
12,187	Dade	60	Male	Unknown			FL resident	04/11/20
12,188	Dade	64	Female	Unknown			FL resident	04/11/20
12,189	Dade	44	Female	Unknown			FL resident	04/11/20
12,190	Dade	46	Male	Unknown			FL resident	04/11/20
12,191	Dade	76	Male	Unknown			FL resident	04/11/20
12,192	Dade	43	Female	Unknown			FL resident	04/11/20
12,193	Dade	46	Female	Unknown			FL resident	04/11/20
12,194	Dade	47	Male	No		Unknown	FL resident	04/11/20
12,195	Dade	65	Female	No		Yes	FL resident	04/11/20
12,196	Dade	27	Female	No		Yes	FL resident	04/11/20
12,197	Dade	29	Male	Unknown			FL resident	04/11/20
12,198	Dade	48	Male	Unknown			FL resident	04/11/20
12,199	Dade	25	Male	Unknown			FL resident	04/11/20
12,200	Dade	61	Male	Unknown			FL resident	04/11/20
12,201	Dade	65	Female	Unknown			FL resident	04/11/20
12,202	Dade	75	Female	Unknown			FL resident	04/11/20
12,203	Dade	51	Female	Unknown			FL resident	04/11/20
12,204	Dade	29	Male	Unknown			FL resident	04/11/20
12,205	Dade	49	Female	Unknown			FL resident	04/11/20
12,206	Dade	23	Male	Unknown			FL resident	04/11/20
12,207	Dade	23	Female	No		Yes	FL resident	04/11/20
12,208	Dade	37	Male	No		Yes	FL resident	04/11/20
12,209	Dade	57	Male	Unknown			FL resident	04/11/20
12,210	Dade	59	Male	Unknown			FL resident	04/11/20
12,211	Dade	57	Female	Unknown			FL resident	04/11/20
12,212	Dade	35	Male	Unknown			FL resident	04/11/20
12,213	Dade	54	Male	Unknown			FL resident	04/11/20
12,214	Dade	54	Male	Unknown			FL resident	04/11/20
12,215	Dade	40	Female	Unknown			FL resident	04/11/20
12,216	Dade	47	Female	Unknown			FL resident	04/11/20
12,217	Dade	46	Female	No		Yes	FL resident	04/11/20
12,218	Dade	58	Male	No		Unknown	FL resident	04/11/20
12,219	Dade	71	Male	Unknown			FL resident	04/11/20
12,220	Dade	75	Female	Unknown			FL resident	04/11/20
12,221	Dade	43	Female	No		Unknown	FL resident	04/11/20
12,222	Dade	60	Male	Unknown			FL resident	04/11/20
12,223	Dade	38	Female	Unknown			FL resident	04/11/20
12,224	Dade	52	Male	Unknown			FL resident	04/11/20
12,225	Dade	23	Female	Unknown			FL resident	04/11/20
12,226	Dade	27	Male	Unknown			FL resident	04/11/20
12,227	Dade	51	Male	Unknown			FL resident	04/11/20
12,228	Dade	32	Male	Unknown			FL resident	04/11/20
12,229	Dade	44	Male	Unknown			FL resident	04/11/20
12,230	Dade	60	Male	Unknown			FL resident	04/11/20
12,231	Dade	71	Male	Unknown			FL resident	04/11/20
12,232	Dade	54	Male	Unknown			FL resident	04/11/20
12,233	Dade	45	Male	Unknown			FL resident	04/11/20
12,234	Dade	65	Male	Unknown			FL resident	04/11/20
12,235	Dade	51	Male	Unknown			FL resident	04/11/20
12,236	Dade	79	Female	Unknown			FL resident	04/11/20
12,237	Dade	38	Male	Unknown			FL resident	04/11/20



# Coronavirus: line list of cases

Data verified as of Apr 21, 2020 at 10 AM

Data in this report are provisional and subject to change.

Case	County	Age	Gender	Travel related	Travel detail	Contact with a confirmed case	Jurisdiction	Date case counted
12,238	Dade	82	Female	Unknown			FL resident	04/11/20
12,239	Dade	26	Male	Unknown			FL resident	04/11/20
12,240	Dade	46	Male	Unknown			FL resident	04/11/20
12,241	Dade	28	Male	Unknown			FL resident	04/11/20
12,242	Dade	30	Female	Unknown			FL resident	04/11/20
12,243	Dade	44	Male	Unknown			FL resident	04/11/20
12,244	Dade	65	Male	Unknown			FL resident	04/11/20
12,245	Dade	47	Female	Unknown			FL resident	04/11/20
12,246	Dade	62	Male	Unknown			FL resident	04/11/20
12,247	Dade	77	Male	Unknown			FL resident	04/11/20
12,248	Dade	60	Male	Unknown			FL resident	04/11/20
12,249	Dade	26	Male	Unknown			FL resident	04/11/20
12,250	Dade	56	Female	Unknown			FL resident	04/11/20
12,251	Dade	52	Male	Unknown			FL resident	04/11/20
12,252	Dade	51	Female	Unknown		No	FL resident	04/11/20
12,253	Dade	61	Female	Unknown			FL resident	04/11/20
12,254	Dade	50	Male	Unknown			FL resident	04/11/20
12,255	Dade	15	Male	Unknown			FL resident	04/11/20
12,256	Dade	56	Female	Unknown			FL resident	04/11/20
12,257	Dade	31	Male	No		Unknown	FL resident	04/11/20
12,258	Dade	49	Male	Unknown			FL resident	04/11/20
12,259	Dade	38	Male	Unknown			FL resident	04/11/20
12,260	Dade	33	Female	Unknown			FL resident	04/11/20
12,261	Dade	54	Female	Unknown			FL resident	04/11/20
12,262	Dade	28	Male	No		Unknown	FL resident	04/11/20
12,263	Dade	48	Female	Unknown			FL resident	04/11/20
12,264	Dade	23	Female	Unknown			FL resident	04/11/20
12,265	Dade	58	Male	Unknown			FL resident	04/11/20
12,266	Dade	46	Female	No		No	FL resident	04/11/20
12,267	Dade	31	Male	Unknown			FL resident	04/11/20
12,268	Dade	43	Male	Unknown		Unknown	FL resident	04/11/20
12,269	Dade	41	Female	Unknown			FL resident	04/11/20
12,270	Dade	54	Female	Unknown			FL resident	04/11/20
12,271	Dade	64	Male	Unknown			FL resident	04/11/20
12,272	Dade	60	Female	Unknown			FL resident	04/11/20
12,273	Dade	46	Male	Unknown			FL resident	04/11/20
12,274	Dade	55	Male	Unknown			FL resident	04/11/20
12,275	Dade	56	Male	Unknown			FL resident	04/11/20
12,276	Dade	76	Male	Unknown			FL resident	04/11/20
12,277	Dade	70	Female	Unknown			FL resident	04/11/20
12,278	Dade	34	Female	Unknown			FL resident	04/11/20
12,279	Dade	65	Female	Unknown			FL resident	04/11/20
12,280	Dade	51	Female	Unknown			FL resident	04/11/20
12,281	Dade	55	Female	Unknown			FL resident	04/11/20
12,282	Dade	40	Female	No		Unknown	FL resident	04/11/20
12,283	Dade	55	Male	Unknown			FL resident	04/11/20
12,284	Dade	65	Female	Unknown			FL resident	04/11/20
12,285	Dade	37	Female	Unknown		Yes	FL resident	04/11/20
12,286	Dade	80	Female	Unknown			FL resident	04/11/20
12,287	Dade	72	Male	Unknown			FL resident	04/11/20
12,288	Dade	65	Female	Unknown			FL resident	04/11/20
12,289	Dade	34	Male	Unknown			FL resident	04/11/20
12,290	Dade	43	Male	Unknown			FL resident	04/11/20
12,291	Dade	69	Female	Unknown			FL resident	04/11/20
12,292	Dade	35	Female	Unknown			FL resident	04/11/20
12,293	Dade	21	Male	Unknown			FL resident	04/11/20
12,294	Dade	52	Unknown	Unknown			FL resident	04/11/20
12,295	Dade	34	Male	Unknown			FL resident	04/11/20
12,296	Dade	68	Female	Unknown			FL resident	04/11/20
12,297	Dade	62	Female	Unknown			FL resident	04/11/20
12,298	Dade	68	Female	Unknown			FL resident	04/11/20
12,299	Dade	69	Unknown	Unknown			FL resident	04/11/20



# Coronavirus: line list of cases

Data verified as of Apr 21, 2020 at 10 AM

Data in this report are provisional and subject to change.

Case	County	Age	Gender	Travel related	Travel detail	Contact with a confirmed case	Jurisdiction	Date case counted
12,300	Dade	65	Male	No		Yes	FL resident	04/11/20
12,301	Dade	62	Female	Yes	Cuba	Yes	FL resident	04/11/20
12,302	Dade	57	Male	Unknown			FL resident	04/11/20
12,303	Dade	67	Female	Unknown			FL resident	04/11/20
12,304	Dade	81	Female	Unknown			FL resident	04/11/20
12,305	Dade	64	Female	Unknown			FL resident	04/11/20
12,306	Dade	76	Female	No		Yes	FL resident	04/11/20
12,307	Dade	65	Female	Unknown			FL resident	04/11/20
12,308	Dade	32	Female	Unknown			FL resident	04/11/20
12,309	Dade	63	Male	Unknown			FL resident	04/11/20
12,310	Dade	65	Male	Unknown			FL resident	04/11/20
12,311	Dade	37	Male	Unknown			FL resident	04/11/20
12,312	Dade	86	Male	Unknown			FL resident	04/11/20
12,313	Dade	79	Male	Unknown			FL resident	04/11/20
12,314	Dade	50	Female	Unknown			FL resident	04/11/20
12,315	Dade	66	Male	Unknown			FL resident	04/11/20
12,316	Dade	71	Male	Unknown			FL resident	04/11/20
12,317	Dade	82	Female	Unknown			FL resident	04/11/20
12,318	Dade	60	Male	Unknown			FL resident	04/11/20
12,319	Dade	56	Female	Unknown			FL resident	04/11/20
12,320	Dade	66	Male	Unknown			FL resident	04/11/20
12,321	Dade	64	Female	No		Yes	FL resident	04/11/20
12,322	Dade	58	Female	Unknown			FL resident	04/11/20
12,323	Dade	55	Male	Unknown			FL resident	04/11/20
12,324	Dade	66	Male	Unknown			FL resident	04/11/20
12,325	Dade	39	Female	Unknown			FL resident	04/11/20
12,326	Dade	75	Female	Unknown			FL resident	04/11/20
12,327	Dade	55	Male	Unknown			FL resident	04/11/20
12,328	Dade	29	Female	Unknown			FL resident	04/11/20
12,329	Dade	47	Male	Unknown			FL resident	04/11/20
12,330	Dade	41	Female	Unknown			FL resident	04/11/20
12,331	Dade	40	Male	Unknown			FL resident	04/11/20
12,332	Dade	29	Male	Unknown			FL resident	04/11/20
12,333	Dade	52	Female	Unknown			FL resident	04/11/20
12,334	Dade	42	Female	Unknown			FL resident	04/11/20
12,335	Dade	36	Male	Unknown			FL resident	04/11/20
12,336	Dade	21	Female	Unknown			FL resident	04/11/20
12,337	Dade	45	Male	Unknown			FL resident	04/11/20
12,338	Dade	67	Female	Unknown			FL resident	04/11/20
12,339	Dade	73	Female	Unknown			FL resident	04/11/20
12,340	Dade	46	Male	Unknown			FL resident	04/11/20
12,341	Dade	38	Male	Unknown			FL resident	04/11/20
12,342	Dade	71	Male	Unknown			FL resident	04/11/20
12,343	Dade	25	Female	Unknown			FL resident	04/11/20
12,344	Dade	75	Male	Unknown			FL resident	04/11/20
12,345	Dade	31	Male	Unknown			FL resident	04/11/20
12,346	Dade	60	Female	Unknown			FL resident	04/11/20
12,347	Dade	49	Male	Unknown		Yes	FL resident	04/11/20
12,348	Dade	68	Female	Unknown			FL resident	04/11/20
12,349	Dade	51	Male	Unknown		Yes	FL resident	04/11/20
12,350	Dade	32	Female	Unknown			FL resident	04/11/20
12,351	Dade	65	Female	Unknown		No	FL resident	04/11/20
12,352	Dade	60	Female	Unknown			FL resident	04/11/20
12,353	Dade	42	Female	Unknown			FL resident	04/11/20
12,354	Dade	53	Male	Unknown			FL resident	04/11/20
12,355	Dade	58	Female	No		No	FL resident	04/11/20
12,356	Dade	66	Male	Unknown			FL resident	04/11/20
12,357	Dade	64	Male	Unknown			FL resident	04/11/20
12,358	Dade	48	Female	Unknown			FL resident	04/11/20
12,359	Dade	48	Female	Unknown			FL resident	04/11/20
12,360	Dade	30	Male	Unknown			FL resident	04/11/20
12,361	Dade	35	Male	Unknown			FL resident	04/11/20



# Coronavirus: line list of cases

Data verified as of Apr 21, 2020 at 10 AM

Data in this report are provisional and subject to change.

Case	County	Age	Gender	Travel related	Travel detail	Contact with a confirmed case	Jurisdiction	Date case counted
12,362	Dade	48	Female	Unknown			FL resident	04/11/20
12,363	Dade	62	Female	Unknown			FL resident	04/11/20
12,364	Dade	47	Female	Unknown			FL resident	04/11/20
12,365	Dade	31	Female	Unknown			FL resident	04/11/20
12,366	Dade	24	Male	Unknown			FL resident	04/11/20
12,367	Dade	68	Male	Unknown			FL resident	04/11/20
12,368	Dade	70	Female	Unknown			FL resident	04/11/20
12,369	Dade	38	Male	Unknown			FL resident	04/11/20
12,370	Dade	60	Male	Unknown			FL resident	04/11/20
12,371	Dade	74	Female	Unknown		Yes	FL resident	04/11/20
12,372	Dade	42	Male	No		Yes	FL resident	04/11/20
12,373	Dade	52	Male	Unknown		Yes	FL resident	04/11/20
12,374	Dade	37	Female	No		Yes	FL resident	04/11/20
12,375	Dade	43	Male	No		Yes	FL resident	04/11/20
12,376	Dade	72	Female	No		Yes	FL resident	04/11/20
12,377	Dade	40	Female	Unknown			FL resident	04/11/20
12,378	Dade	41	Male	No		Yes	FL resident	04/11/20
12,379	Dade	73	Female	Unknown			FL resident	04/11/20
12,380	Dade	73	Female	Unknown			FL resident	04/11/20
12,381	Dade	72	Male	No		Yes	FL resident	04/11/20
12,382	Dade	84	Female	No			FL resident	04/11/20
12,383	Dade	42	Female	No		Unknown	FL resident	04/11/20
12,384	Dade	60	Female	Unknown			FL resident	04/11/20
12,385	Dade	79	Female	Unknown			FL resident	04/11/20
12,386	Dade	65	Unknown	Unknown		Yes	FL resident	04/11/20
12,387	Dade	97	Unknown	No			FL resident	04/11/20
12,388	Dade	70	Male	Unknown			FL resident	04/11/20
12,389	Dade	51	Male	Unknown			FL resident	04/11/20
12,390	Dade	46	Female	Unknown			FL resident	04/11/20
12,391	Dade	69	Female	Unknown			FL resident	04/11/20
12,392	Dade	60	Male	Unknown			FL resident	04/11/20
12,393	Dade	85	Female	Unknown			FL resident	04/11/20
12,394	Dade	56	Female	Unknown			FL resident	04/11/20
12,395	Dade	67	Male	Unknown			FL resident	04/11/20
12,396	Dade	53	Male	No		Yes	FL resident	04/11/20
12,397	Dade	58	Female	Unknown			FL resident	04/11/20
12,398	Dade	59	Female	Unknown			FL resident	04/11/20
12,399	Dade	24	Male	Unknown		Yes	FL resident	04/11/20
12,400	Dade	84	Female	No		Unknown	FL resident	04/11/20
12,401	Dade	68	Female	Unknown		Yes	FL resident	04/11/20
12,402	Dade	28	Male	Unknown			FL resident	04/12/20
12,403	Dade	22	Female	Unknown			FL resident	04/12/20
12,404	Dade	81	Female	Unknown			FL resident	04/12/20
12,405	Dade	83	Female	Unknown			FL resident	04/12/20
12,406	Dade	65	Male	Unknown			FL resident	04/12/20
12,407	Dade	62	Male	Unknown			FL resident	04/12/20
12,408	Dade	75	Female	Unknown		Yes	FL resident	04/12/20
12,409	Dade	56	Female	No		Unknown	FL resident	04/12/20
12,410	Dade	65	Male	Unknown			FL resident	04/12/20
12,411	Dade	92	Female	Unknown			FL resident	04/12/20
12,412	Dade	76	Female	Unknown			FL resident	04/12/20
12,413	Dade	48	Male	Unknown			FL resident	04/12/20
12,414	Dade	66	Female	Unknown			FL resident	04/12/20
12,415	Dade	54	Male	Unknown			FL resident	04/12/20
12,416	Dade	64	Male	Unknown			FL resident	04/12/20
12,417	Dade	58	Male	Unknown			FL resident	04/12/20
12,418	Dade	61	Female	Unknown			FL resident	04/12/20
12,419	Dade	56	Male	Unknown			FL resident	04/12/20
12,420	Dade	61	Male	Unknown			FL resident	04/12/20
12,421	Dade	41	Female	Unknown			FL resident	04/12/20
12,422	Dade	56	Male	Unknown			FL resident	04/12/20
12,423	Dade	28	Female	Unknown			FL resident	04/12/20



# Coronavirus: line list of cases

Data verified as of Apr 21, 2020 at 10 AM

Data in this report are provisional and subject to change.

Case	County	Age	Gender	Travel related	Travel detail	Contact with a confirmed case	Jurisdiction	Date case counted
12,424	Dade	35	Male	Unknown			FL resident	04/12/20
12,425	Dade	59	Male	Unknown			FL resident	04/12/20
12,426	Dade	63	Male	Unknown			FL resident	04/12/20
12,427	Dade	43	Female	Unknown			FL resident	04/12/20
12,428	Dade	37	Female	Unknown			FL resident	04/12/20
12,429	Dade	57	Male	Unknown			FL resident	04/12/20
12,430	Dade	37	Female	Unknown			FL resident	04/12/20
12,431	Dade	25	Female	Unknown			FL resident	04/12/20
12,432	Dade	43	Male	Unknown			FL resident	04/12/20
12,433	Dade	36	Male	Unknown			FL resident	04/12/20
12,434	Dade	40	Male	Unknown		Yes	FL resident	04/12/20
12,435	Dade	75	Female	Unknown			FL resident	04/12/20
12,436	Dade	30	Female	Unknown			FL resident	04/12/20
12,437	Dade	61	Male	Unknown			FL resident	04/12/20
12,438	Dade	59	Male	Unknown			FL resident	04/12/20
12,439	Dade	43	Female	Unknown			FL resident	04/12/20
12,440	Dade	70	Male	Unknown			FL resident	04/12/20
12,441	Dade	18	Male	Unknown			FL resident	04/12/20
12,442	Dade	75	Female	Unknown			FL resident	04/12/20
12,443	Dade	57	Male	Unknown			FL resident	04/12/20
12,444	Dade	19	Female	Unknown			FL resident	04/12/20
12,445	Dade	29	Male	Unknown			FL resident	04/12/20
12,446	Dade	70	Female	No		Yes	FL resident	04/12/20
12,447	Dade	26	Male	Unknown			FL resident	04/12/20
12,448	Dade	21	Female	Unknown			FL resident	04/12/20
12,449	Dade	73	Male	Unknown			FL resident	04/12/20
12,450	Dade	49	Female	Unknown			FL resident	04/12/20
12,451	Dade	26	Female	Unknown			FL resident	04/12/20
12,452	Dade	45	Female	Unknown			FL resident	04/12/20
12,453	Dade	44	Male	Unknown			FL resident	04/12/20
12,454	Dade	62	Female	Unknown			FL resident	04/12/20
12,455	Dade	57	Male	Unknown			FL resident	04/12/20
12,456	Dade	46	Male	Unknown			FL resident	04/12/20
12,457	Dade	22	Female	Unknown			FL resident	04/12/20
12,458	Dade	69	Male	Unknown			FL resident	04/12/20
12,459	Dade	49	Male	Unknown			FL resident	04/12/20
12,460	Dade	45	Female	Unknown			FL resident	04/12/20
12,461	Dade	35	Male	Unknown			FL resident	04/12/20
12,462	Dade	27	Female	Unknown		Yes	FL resident	04/12/20
12,463	Dade	65	Male	Unknown			FL resident	04/12/20
12,464	Dade	28	Male	Unknown			FL resident	04/12/20
12,465	Dade	51	Female	Unknown			FL resident	04/12/20
12,466	Dade	57	Male	Unknown			FL resident	04/12/20
12,467	Dade	67	Female	Unknown			FL resident	04/12/20
12,468	Dade	53	Female	Unknown			FL resident	04/12/20
12,469	Dade	25	Male	Unknown			FL resident	04/12/20
12,470	Dade	46	Male	Unknown			FL resident	04/12/20
12,471	Dade	23	Female	Unknown			FL resident	04/12/20
12,472	Dade	20	Male	Unknown			FL resident	04/12/20
12,473	Dade	53	Female	Unknown			FL resident	04/12/20
12,474	Dade	49	Female	Unknown			FL resident	04/12/20
12,475	Dade	31	Male	Unknown			FL resident	04/12/20
12,476	Dade	26	Male	Unknown			FL resident	04/12/20
12,477	Dade	51	Male	Unknown			FL resident	04/12/20
12,478	Dade	63	Female	Unknown			FL resident	04/12/20
12,479	Dade	51	Male	Unknown			FL resident	04/12/20
12,480	Dade	57	Female	Unknown			FL resident	04/12/20
12,481	Dade	53	Female	Unknown			FL resident	04/12/20
12,482	Dade	12	Male	Unknown			FL resident	04/12/20
12,483	Dade	25	Male	Unknown			FL resident	04/12/20
12,484	Dade	45	Female	Unknown			FL resident	04/12/20
12,485	Dade	40	Female	Unknown			FL resident	04/12/20



# Coronavirus: line list of cases

Data verified as of Apr 21, 2020 at 10 AM

Data in this report are provisional and subject to change.

Case	County	Age	Gender	Travel related	Travel detail	Contact with a confirmed case	Jurisdiction	Date case counted
12,486	Dade	36	Female	Unknown			FL resident	04/12/20
12,487	Dade	35	Male	Unknown			FL resident	04/12/20
12,488	Dade	27	Male	Unknown			FL resident	04/12/20
12,489	Dade	55	Female	Unknown			FL resident	04/12/20
12,490	Dade	27	Female	Unknown			FL resident	04/12/20
12,491	Dade	32	Female	Unknown			FL resident	04/12/20
12,492	Dade	66	Male	Unknown			FL resident	04/12/20
12,493	Dade	23	Male	Unknown			FL resident	04/12/20
12,494	Dade	75	Male	Unknown			FL resident	04/12/20
12,495	Dade	39	Male	Unknown			FL resident	04/12/20
12,496	Dade	70	Female	Unknown			FL resident	04/12/20
12,497	Dade	55	Male	Unknown			FL resident	04/12/20
12,498	Dade	43	Female	Unknown			FL resident	04/12/20
12,499	Dade	54	Female	Unknown			FL resident	04/12/20
12,500	Dade	41	Male	Unknown			FL resident	04/12/20
12,501	Dade	25	Female	Unknown			FL resident	04/12/20
12,502	Dade	39	Male	Unknown			FL resident	04/12/20
12,503	Dade	19	Female	Unknown			FL resident	04/12/20
12,504	Dade	35	Male	No		Yes	FL resident	04/12/20
12,505	Dade	52	Female	Unknown			FL resident	04/12/20
12,506	Dade	30	Female	Unknown			FL resident	04/12/20
12,507	Dade	34	Male	Unknown			FL resident	04/12/20
12,508	Dade	67	Male	Unknown			FL resident	04/12/20
12,509	Dade	65	Female	Unknown		No	FL resident	04/12/20
12,510	Dade	54	Male	Unknown			FL resident	04/12/20
12,511	Dade	44	Male	Unknown			FL resident	04/12/20
12,512	Dade	34	Female	Unknown			FL resident	04/12/20
12,513	Dade	27	Female	Unknown			FL resident	04/12/20
12,514	Dade	35	Female	Unknown			FL resident	04/12/20
12,515	Dade	43	Male	Unknown			FL resident	04/12/20
12,516	Dade	72	Female	Unknown			FL resident	04/12/20
12,517	Dade	43	Male	Unknown			FL resident	04/12/20
12,518	Dade	45	Unknown	Unknown			FL resident	04/12/20
12,519	Dade	39	Female	Unknown			FL resident	04/12/20
12,520	Dade	39	Female	Unknown			FL resident	04/12/20
12,521	Dade	63	Male	Unknown			FL resident	04/12/20
12,522	Dade	66	Male	Unknown			FL resident	04/12/20
12,523	Dade	53	Male	Unknown			FL resident	04/12/20
12,524	Dade	44	Male	Unknown			FL resident	04/12/20
12,525	Dade	78	Male	Unknown			FL resident	04/12/20
12,526	Dade	87	Male	Unknown			FL resident	04/12/20
12,527	Dade	58	Male	Unknown		Yes	FL resident	04/12/20
12,528	Dade	71	Female	Unknown			FL resident	04/12/20
12,529	Dade	79	Female	Unknown			FL resident	04/12/20
12,530	Dade	81	Female	Unknown			FL resident	04/12/20
12,531	Dade	83	Male	Unknown			FL resident	04/12/20
12,532	Dade	52	Male	Unknown			FL resident	04/12/20
12,533	Dade	56	Male	Unknown			FL resident	04/12/20
12,534	Dade	55	Male	Unknown			FL resident	04/12/20
12,535	Dade	27	Male	Unknown			FL resident	04/12/20
12,536	Dade	47	Male	Unknown			FL resident	04/12/20
12,537	Dade	78	Female	Unknown			FL resident	04/12/20
12,538	Dade	83	Male	Unknown			FL resident	04/12/20
12,539	Dade	72	Male	Unknown			FL resident	04/12/20
12,540	Dade	51	Male	Unknown			FL resident	04/12/20
12,541	Dade	57	Male	Unknown			FL resident	04/12/20
12,542	Dade	51	Female	Unknown			FL resident	04/12/20
12,543	Dade	77	Male	Unknown			FL resident	04/12/20
12,544	Dade	61	Male	Unknown			FL resident	04/12/20
12,545	Dade	66	Male	Unknown			FL resident	04/12/20
12,546	Dade	23	Female	Unknown			FL resident	04/12/20
12,547	Dade	22	Male	Unknown			FL resident	04/12/20



# Coronavirus: line list of cases

Data verified as of Apr 21, 2020 at 10 AM

Data in this report are provisional and subject to change.

Case	County	Age	Gender	Travel related	Travel detail	Contact with a confirmed case	Jurisdiction	Date case counted
12,548	Dade	22	Male	Unknown			FL resident	04/12/20
12,549	Dade	67	Female	Unknown			FL resident	04/12/20
12,550	Dade	44	Male	Unknown			FL resident	04/12/20
12,551	Dade	57	Female	No		Yes	FL resident	04/12/20
12,552	Dade	37	Female	No		Yes	FL resident	04/12/20
12,553	Dade	37	Female	Unknown			FL resident	04/12/20
12,554	Dade	76	Female	Unknown			FL resident	04/12/20
12,555	Dade	12	Male	No		Yes	FL resident	04/12/20
12,556	Dade	55	Female	Unknown			FL resident	04/12/20
12,557	Dade	98	Female	Unknown			FL resident	04/12/20
12,558	Dade	20	Male	Unknown			FL resident	04/12/20
12,559	Dade	24	Male	Unknown			FL resident	04/12/20
12,560	Dade	33	Male	Unknown			FL resident	04/12/20
12,561	Dade	76	Female	Unknown			FL resident	04/12/20
12,562	Dade	56	Male	Unknown			FL resident	04/12/20
12,563	Dade	18	Male	No		Unknown	FL resident	04/12/20
12,564	Dade	74	Female	Unknown			FL resident	04/12/20
12,565	Dade	75	Female	Unknown			FL resident	04/12/20
12,566	Dade	53	Female	Unknown			FL resident	04/12/20
12,567	Dade	48	Female	Unknown			FL resident	04/12/20
12,568	Dade	70	Female	Unknown		Unknown	FL resident	04/12/20
12,569	Dade	29	Female	Unknown			FL resident	04/12/20
12,570	Dade	22	Female	Unknown			FL resident	04/12/20
12,571	Dade	51	Female	Unknown			FL resident	04/12/20
12,572	Dade	43	Male	Unknown			FL resident	04/12/20
12,573	Dade	97	Male	Unknown			FL resident	04/12/20
12,574	Dade	29	Female	Unknown			FL resident	04/12/20
12,575	Dade	39	Male	No		No	FL resident	04/12/20
12,576	Dade	55	Female	Unknown			FL resident	04/12/20
12,577	Dade	27	Male	Unknown			FL resident	04/12/20
12,578	Dade	11	Male	Unknown			FL resident	04/12/20
12,579	Dade	70	Female	Unknown			FL resident	04/12/20
12,580	Dade	58	Female	Unknown			FL resident	04/12/20
12,581	Dade	41	Male	Unknown			FL resident	04/12/20
12,582	Dade	45	Female	Unknown			FL resident	04/12/20
12,583	Dade	34	Female	Unknown			FL resident	04/12/20
12,584	Dade	56	Female	Unknown			FL resident	04/12/20
12,585	Dade	38	Female	Unknown			FL resident	04/12/20
12,586	Dade	26	Female	Unknown			FL resident	04/12/20
12,587	Dade	28	Male	Unknown			FL resident	04/12/20
12,588	Dade	50	Male	Unknown			FL resident	04/12/20
12,589	Dade	47	Male	Unknown			FL resident	04/12/20
12,590	Dade	33	Female	Unknown			FL resident	04/12/20
12,591	Dade	51	Male	Unknown			FL resident	04/12/20
12,592	Dade	36	Female	Unknown			FL resident	04/12/20
12,593	Dade	46	Female	Unknown			FL resident	04/12/20
12,594	Dade	45	Female	Unknown			FL resident	04/12/20
12,595	Dade	45	Female	Unknown			FL resident	04/12/20
12,596	Dade	83	Female	Unknown			FL resident	04/12/20
12,597	Dade	74	Male	Unknown			FL resident	04/12/20
12,598	Dade	51	Male	Unknown			FL resident	04/12/20
12,599	Dade	49	Male	Unknown			FL resident	04/12/20
12,600	Dade	27	Male	Unknown			FL resident	04/12/20
12,601	Dade	22	Female	Unknown			FL resident	04/12/20
12,602	Dade	56	Male	Unknown			FL resident	04/12/20
12,603	Dade	67	Male	Unknown			FL resident	04/12/20
12,604	Dade	56	Female	Unknown			FL resident	04/12/20
12,605	Dade	66	Female	Unknown			FL resident	04/12/20
12,606	Dade	58	Female	Unknown		Yes	FL resident	04/12/20
12,607	Dade	33	Male	Unknown			FL resident	04/12/20
12,608	Dade	29	Male	Unknown			FL resident	04/12/20
12,609	Dade	56	Male	Unknown			FL resident	04/12/20



# Coronavirus: line list of cases

Data verified as of Apr 21, 2020 at 10 AM

Data in this report are provisional and subject to change.

Case	County	Age	Gender	Travel related	Travel detail	Contact with a confirmed case	Jurisdiction	Date case counted
12,610	Dade	52	Female	Unknown			FL resident	04/12/20
12,611	Dade	63	Male	Unknown			FL resident	04/12/20
12,612	Dade	40	Male	Unknown			FL resident	04/12/20
12,613	Dade	28	Male	No		No	FL resident	04/12/20
12,614	Dade	39	Female	Unknown		Unknown	FL resident	04/12/20
12,615	Dade	69	Female	No			FL resident	04/12/20
12,616	Dade	51	Female	No		No	FL resident	04/12/20
12,617	Dade	60	Male	No		Yes	FL resident	04/12/20
12,618	Dade	54	Male	Unknown			FL resident	04/12/20
12,619	Dade	45	Male	No		No	FL resident	04/12/20
12,620	Dade	48	Female	Unknown			FL resident	04/12/20
12,621	Dade	33	Female	Unknown			FL resident	04/12/20
12,622	Dade	51	Female	No		No	FL resident	04/12/20
12,623	Dade	28	Male	Unknown			FL resident	04/12/20
12,624	Dade	59	Male	Unknown			FL resident	04/12/20
12,625	Dade	45	Female	Unknown			FL resident	04/12/20
12,626	Dade	52	Female	Unknown			FL resident	04/12/20
12,627	Dade	30	Male	Unknown			FL resident	04/12/20
12,628	Dade	33	Female	Unknown			FL resident	04/12/20
12,629	Dade	56	Female	Unknown			FL resident	04/12/20
12,630	Dade	53	Female	Unknown			FL resident	04/12/20
12,631	Dade	38	Male	Unknown			FL resident	04/12/20
12,632	Dade	56	Female	Unknown			FL resident	04/12/20
12,633	Dade	16	Male	Unknown			FL resident	04/12/20
12,634	Dade	54	Male	No		Unknown	FL resident	04/12/20
12,635	Dade	78	Female	Unknown			FL resident	04/12/20
12,636	Dade	60	Male	Unknown			FL resident	04/12/20
12,637	Dade	76	Female	Unknown			FL resident	04/12/20
12,638	Dade	77	Male	Unknown			FL resident	04/12/20
12,639	Dade	84	Male	No		Yes	FL resident	04/12/20
12,640	Dade	42	Female	No		Yes	FL resident	04/12/20
12,641	Dade	45	Female	No		Yes	FL resident	04/12/20
12,642	Dade	66	Female	Unknown			FL resident	04/12/20
12,643	Dade	52	Male	Unknown			FL resident	04/12/20
12,644	Dade	55	Male	Unknown			FL resident	04/12/20
12,645	Dade	44	Female	Unknown			FL resident	04/12/20
12,646	Dade	50	Male	Unknown			FL resident	04/12/20
12,647	Dade	56	Female	Unknown			FL resident	04/12/20
12,648	Dade	22	Female	Unknown			FL resident	04/12/20
12,649	Dade	41	Male	No		No	FL resident	04/12/20
12,650	Dade	27	Female	Unknown			FL resident	04/12/20
12,651	Dade	29	Female	Unknown			FL resident	04/12/20
12,652	Dade	77	Female	Unknown			FL resident	04/12/20
12,653	Dade	74	Male	Unknown			FL resident	04/12/20
12,654	Dade	82	Female	Unknown			FL resident	04/12/20
12,655	Dade	50	Female	Unknown			FL resident	04/12/20
12,656	Dade	27	Female	Unknown			FL resident	04/12/20
12,657	Dade	65	Female	Unknown			FL resident	04/12/20
12,658	Dade	27	Female	Unknown			FL resident	04/12/20
12,659	Dade	45	Female	Unknown			FL resident	04/12/20
12,660	Dade	1	Female	Unknown			FL resident	04/12/20
12,661	Dade	11	Female	Unknown			FL resident	04/12/20
12,662	Dade	37	Male	Unknown			FL resident	04/12/20
12,663	Dade	77	Female	Unknown			FL resident	04/12/20
12,664	Dade	70	Female	Unknown			FL resident	04/12/20
12,665	Dade	51	Female	Unknown			FL resident	04/12/20
12,666	Dade	51	Male	Unknown			FL resident	04/12/20
12,667	Dade	26	Female	No		Yes	FL resident	04/12/20
12,668	Dade	51	Female	Unknown			FL resident	04/12/20
12,669	Dade	34	Male	Unknown			FL resident	04/12/20
12,670	Dade	51	Female	Unknown			FL resident	04/12/20
12,671	Dade	65	Female	Unknown			FL resident	04/12/20



# Coronavirus: line list of cases

Data verified as of Apr 21, 2020 at 10 AM

Data in this report are provisional and subject to change.

Case	County	Age	Gender	Travel related	Travel detail	Contact with a confirmed case	Jurisdiction	Date case counted
12,672	Dade	38	Female	Unknown			FL resident	04/12/20
12,673	Dade	35	Female	Unknown			FL resident	04/12/20
12,674	Dade	34	Male	Unknown			FL resident	04/12/20
12,675	Dade	54	Female	Unknown			FL resident	04/12/20
12,676	Dade	66	Male	Unknown			FL resident	04/12/20
12,677	Dade	32	Female	Unknown			FL resident	04/12/20
12,678	Dade	33	Male	Unknown			FL resident	04/12/20
12,679	Dade	49	Male	Unknown			FL resident	04/12/20
12,680	Dade	88	Female	No		Unknown	FL resident	04/12/20
12,681	Dade	64	Female	Unknown			FL resident	04/12/20
12,682	Dade	87	Male	Unknown		Yes	FL resident	04/12/20
12,683	Dade	84	Female	Unknown			FL resident	04/12/20
12,684	Dade	48	Female	Unknown			FL resident	04/12/20
12,685	Dade	47	Male	Unknown			FL resident	04/12/20
12,686	Dade	89	Male	Unknown			FL resident	04/12/20
12,687	Dade	92	Female	Unknown			FL resident	04/12/20
12,688	Dade	44	Female	No		Unknown	FL resident	04/12/20
12,689	Dade	83	Female	Unknown			FL resident	04/12/20
12,690	Dade	66	Male	No		No	FL resident	04/12/20
12,691	Dade	32	Female	Unknown			FL resident	04/12/20
12,692	Dade	59	Female	Unknown			FL resident	04/13/20
12,693	Dade	40	Female	Unknown			FL resident	04/13/20
12,694	Dade	42	Male	Unknown			FL resident	04/13/20
12,695	Dade	32	Male	Unknown			FL resident	04/13/20
12,696	Dade	32	Female	Unknown			FL resident	04/13/20
12,697	Dade	35	Male	Unknown			FL resident	04/13/20
12,698	Dade	61	Female	Unknown			FL resident	04/13/20
12,699	Dade	37	Female	Unknown			FL resident	04/13/20
12,700	Dade	70	Female	Unknown			FL resident	04/13/20
12,701	Dade	67	Male	Unknown			FL resident	04/13/20
12,702	Dade	61	Male	Unknown			FL resident	04/13/20
12,703	Dade	67	Female	Unknown			FL resident	04/13/20
12,704	Dade	31	Female	No		Unknown	FL resident	04/13/20
12,705	Dade	26	Male	Unknown			FL resident	04/13/20
12,706	Dade	83	Male	Unknown			FL resident	04/13/20
12,707	Dade	48	Male	Unknown			FL resident	04/13/20
12,708	Dade	72	Female	Unknown			FL resident	04/13/20
12,709	Dade	60	Female	Unknown			FL resident	04/13/20
12,710	Dade	62	Male	Unknown			FL resident	04/13/20
12,711	Dade	80	Male	Unknown			FL resident	04/13/20
12,712	Dade	27	Male	Unknown			FL resident	04/13/20
12,713	Dade	61	Female	Unknown			FL resident	04/13/20
12,714	Dade	40	Male	Unknown			FL resident	04/13/20
12,715	Dade	69	Male	Unknown			FL resident	04/13/20
12,716	Dade	38	Female	Unknown			FL resident	04/13/20
12,717	Dade	47	Female	Unknown			FL resident	04/13/20
12,718	Dade	38	Female	Unknown			FL resident	04/13/20
12,719	Dade	45	Female	Unknown			FL resident	04/13/20
12,720	Dade	31	Female	Unknown			FL resident	04/13/20
12,721	Dade	38	Female	Unknown			FL resident	04/13/20
12,722	Dade	34	Female	Unknown			FL resident	04/13/20
12,723	Dade	42	Male	Unknown			FL resident	04/13/20
12,724	Dade	65	Male	Unknown			FL resident	04/13/20
12,725	Dade	33	Male	Unknown			FL resident	04/13/20
12,726	Dade	49	Female	Unknown			FL resident	04/13/20
12,727	Dade	20	Male	Unknown			FL resident	04/13/20
12,728	Dade	46	Female	Unknown			FL resident	04/13/20
12,729	Dade	20	Male	Unknown			FL resident	04/13/20
12,730	Dade	62	Female	Unknown			FL resident	04/13/20
12,731	Dade	43	Male	Unknown			FL resident	04/13/20
12,732	Dade	27	Male	Unknown			FL resident	04/13/20
12,733	Dade	25	Male	Unknown			FL resident	04/13/20



# Coronavirus: line list of cases

Data verified as of Apr 21, 2020 at 10 AM

Data in this report are provisional and subject to change.

Case	County	Age	Gender	Travel related	Travel detail	Contact with a confirmed case	Jurisdiction	Date case counted
12,734	Dade	54	Female	Unknown			FL resident	04/13/20
12,735	Dade	60	Female	Unknown			FL resident	04/13/20
12,736	Dade	29	Female	Unknown			FL resident	04/13/20
12,737	Dade	54	Male	Unknown			FL resident	04/13/20
12,738	Dade	52	Male	Unknown			FL resident	04/13/20
12,739	Dade	55	Male	Unknown			FL resident	04/13/20
12,740	Dade	26	Female	Unknown			FL resident	04/13/20
12,741	Dade	20	Male	Unknown			FL resident	04/13/20
12,742	Dade	58	Female	Unknown			FL resident	04/13/20
12,743	Dade	49	Female	Unknown			FL resident	04/13/20
12,744	Dade	50	Female	Unknown			FL resident	04/13/20
12,745	Dade	26	Female	Unknown			FL resident	04/13/20
12,746	Dade	52	Male	Unknown			FL resident	04/13/20
12,747	Dade	24	Male	Unknown			FL resident	04/13/20
12,748	Dade	53	Male	Unknown			FL resident	04/13/20
12,749	Dade	22	Male	Unknown			FL resident	04/13/20
12,750	Dade	59	Male	Unknown			FL resident	04/13/20
12,751	Dade	48	Female	Unknown			FL resident	04/13/20
12,752	Dade	18	Female	Unknown			FL resident	04/13/20
12,753	Dade	40	Male	No		Yes	FL resident	04/13/20
12,754	Dade	21	Male	Unknown			FL resident	04/13/20
12,755	Dade	21	Male	Unknown			FL resident	04/13/20
12,756	Dade	35	Male	Unknown			FL resident	04/13/20
12,757	Dade	56	Male	No		Yes	FL resident	04/13/20
12,758	Dade	48	Female	No		Yes	FL resident	04/13/20
12,759	Dade	22	Female	Unknown			FL resident	04/13/20
12,760	Dade	86	Female	No		Yes	FL resident	04/13/20
12,761	Dade	28	Male	Unknown			FL resident	04/13/20
12,762	Dade	32	Female	Unknown			FL resident	04/13/20
12,763	Dade	27	Female	Unknown			FL resident	04/13/20
12,764	Dade	43	Female	Unknown			FL resident	04/13/20
12,765	Dade	26	Unknown	Unknown			FL resident	04/13/20
12,766	Dade	23	Male	Unknown			FL resident	04/13/20
12,767	Dade	70	Female	Unknown			FL resident	04/13/20
12,768	Dade	31	Female	Unknown			FL resident	04/13/20
12,769	Dade	24	Female	Unknown			FL resident	04/13/20
12,770	Dade	36	Male	Unknown			FL resident	04/13/20
12,771	Dade	25	Female	Unknown			FL resident	04/13/20
12,772	Dade	63	Male	Unknown			FL resident	04/13/20
12,773	Dade	57	Male	Unknown			FL resident	04/13/20
12,774	Dade	22	Female	Unknown			FL resident	04/13/20
12,775	Dade	30	Male	No		No	FL resident	04/13/20
12,776	Dade	44	Female	No		No	FL resident	04/13/20
12,777	Dade	55	Male	No		Unknown	FL resident	04/13/20
12,778	Dade	63	Male	Unknown			FL resident	04/13/20
12,779	Dade	73	Female	Unknown			FL resident	04/13/20
12,780	Dade	29	Female	Unknown			FL resident	04/13/20
12,781	Dade	52	Male	Unknown		No	FL resident	04/13/20
12,782	Dade	45	Male	Unknown			FL resident	04/13/20
12,783	Dade	62	Female	Unknown			FL resident	04/13/20
12,784	Dade	68	Male	Unknown			FL resident	04/13/20
12,785	Dade	30	Male	Unknown			FL resident	04/13/20
12,786	Dade	31	Male	Unknown			FL resident	04/13/20
12,787	Dade	39	Female	Unknown			FL resident	04/13/20
12,788	Dade	78	Female	No		Yes	FL resident	04/13/20
12,789	Dade	55	Female	Unknown			FL resident	04/13/20
12,790	Dade	63	Male	Unknown			FL resident	04/13/20
12,791	Dade	39	Female	Unknown			FL resident	04/13/20
12,792	Dade	64	Female	Unknown			FL resident	04/13/20
12,793	Dade	32	Female	Unknown			FL resident	04/13/20
12,794	Dade	20	Female	Unknown			FL resident	04/13/20
12,795	Dade	39	Female	Unknown			FL resident	04/13/20



# Coronavirus: line list of cases

Data verified as of Apr 21, 2020 at 10 AM

Data in this report are provisional and subject to change.

Case	County	Age	Gender	Travel related	Travel detail	Contact with a confirmed case	Jurisdiction	Date case counted
12,796	Dade	56	Male	Unknown			FL resident	04/13/20
12,797	Dade	47	Male	Unknown			FL resident	04/13/20
12,798	Dade	48	Male	Unknown			FL resident	04/13/20
12,799	Dade	41	Female	Unknown			FL resident	04/13/20
12,800	Dade	25	Male	Unknown		Yes	FL resident	04/13/20
12,801	Dade	86	Female	Unknown			FL resident	04/13/20
12,802	Dade	62	Female	Unknown			FL resident	04/13/20
12,803	Dade	26	Female	Unknown			FL resident	04/13/20
12,804	Dade	85	Male	Unknown			FL resident	04/13/20
12,805	Dade	84	Female	No		Unknown	FL resident	04/13/20
12,806	Dade	64	Male	Unknown			FL resident	04/13/20
12,807	Dade	57	Female	Unknown			FL resident	04/13/20
12,808	Dade	31	Male	Unknown			FL resident	04/13/20
12,809	Dade	79	Female	Unknown			FL resident	04/13/20
12,810	Dade	94	Female	Unknown		Unknown	FL resident	04/13/20
12,811	Dade	60	Female	Unknown			FL resident	04/13/20
12,812	Dade	72	Male	Unknown			FL resident	04/13/20
12,813	Dade	88	Male	Unknown			FL resident	04/13/20
12,814	Dade	37	Male	Unknown			FL resident	04/13/20
12,815	Dade	41	Male	Unknown			FL resident	04/13/20
12,816	Dade	49	Female	Unknown			FL resident	04/13/20
12,817	Dade	51	Female	Unknown			FL resident	04/13/20
12,818	Dade	67	Female	Unknown			FL resident	04/13/20
12,819	Dade	68	Male	Unknown			FL resident	04/13/20
12,820	Dade	46	Female	Unknown			FL resident	04/13/20
12,821	Dade	62	Female	Unknown			FL resident	04/13/20
12,822	Dade	73	Female	Unknown			FL resident	04/13/20
12,823	Dade	2	Male	Unknown			FL resident	04/13/20
12,824	Dade	51	Female	Unknown			FL resident	04/13/20
12,825	Dade	55	Male	Unknown			FL resident	04/13/20
12,826	Dade	56	Male	Unknown			FL resident	04/13/20
12,827	Dade	47	Male	Unknown			FL resident	04/13/20
12,828	Dade	38	Female	Unknown			FL resident	04/13/20
12,829	Dade	49	Female	Unknown			FL resident	04/13/20
12,830	Dade	28	Male	Unknown			FL resident	04/13/20
12,831	Dade	79	Male	Unknown			FL resident	04/13/20
12,832	Dade	61	Female	Unknown			FL resident	04/13/20
12,833	Dade	68	Male	Unknown			FL resident	04/13/20
12,834	Dade	53	Male	Unknown			FL resident	04/13/20
12,835	Dade	64	Female	Unknown			FL resident	04/13/20
12,836	Dade	41	Female	No		Yes	FL resident	04/13/20
12,837	Dade	41	Male	Unknown			FL resident	04/13/20
12,838	Dade	48	Female	No		Yes	FL resident	04/13/20
12,839	Dade	30	Male	Unknown			FL resident	04/13/20
12,840	Dade	48	Male	Unknown			FL resident	04/13/20
12,841	Dade	30	Female	No		Yes	FL resident	04/13/20
12,842	Dade	46	Male	Unknown			FL resident	04/13/20
12,843	Dade	40	Male	Unknown			FL resident	04/13/20
12,844	Dade	67	Male	Unknown			FL resident	04/13/20
12,845	Dade	46	Female	Unknown			FL resident	04/13/20
12,846	Dade	55	Female	Unknown			FL resident	04/13/20
12,847	Dade	35	Female	Unknown			FL resident	04/13/20
12,848	Dade	49	Female	Unknown			FL resident	04/13/20
12,849	Dade	53	Male	Unknown			FL resident	04/13/20
12,850	Dade	71	Male	Unknown			FL resident	04/13/20
12,851	Dade	43	Female	Unknown			FL resident	04/13/20
12,852	Dade	81	Male	Unknown			FL resident	04/13/20
12,853	Dade	35	Male	Unknown			FL resident	04/13/20
12,854	Dade	57	Female	Unknown			FL resident	04/13/20
12,855	Dade	31	Male	Unknown			FL resident	04/13/20
12,856	Dade	42	Female	Unknown			FL resident	04/13/20
12,857	Dade	39	Male	Unknown			FL resident	04/13/20



# Coronavirus: line list of cases

Data verified as of Apr 21, 2020 at 10 AM

Data in this report are provisional and subject to change.

Case	County	Age	Gender	Travel related	Travel detail	Contact with a confirmed case	Jurisdiction	Date case counted
12,858	Dade	46	Female	Unknown			FL resident	04/13/20
12,859	Dade	38	Female	Unknown			FL resident	04/13/20
12,860	Dade	87	Female	No		Yes	FL resident	04/13/20
12,861	Dade	22	Female	Unknown			FL resident	04/13/20
12,862	Dade	87	Male	Unknown		Unknown	FL resident	04/13/20
12,863	Dade	24	Female	Unknown			FL resident	04/13/20
12,864	Dade	37	Female	Unknown			FL resident	04/13/20
12,865	Dade	55	Female	Unknown			FL resident	04/13/20
12,866	Dade	47	Female	Unknown			FL resident	04/13/20
12,867	Dade	56	Female	Unknown			FL resident	04/13/20
12,868	Dade	41	Female	Unknown			FL resident	04/13/20
12,869	Dade	54	Female	Unknown			FL resident	04/13/20
12,870	Dade	48	Male	Unknown			FL resident	04/13/20
12,871	Dade	40	Female	Unknown			FL resident	04/13/20
12,872	Dade	44	Female	Unknown			FL resident	04/13/20
12,873	Dade	44	Female	Unknown			FL resident	04/13/20
12,874	Dade	55	Male	Unknown			FL resident	04/13/20
12,875	Dade	64	Male	Unknown			FL resident	04/13/20
12,876	Dade	30	Male	Unknown			FL resident	04/13/20
12,877	Dade	44	Female	Unknown			FL resident	04/13/20
12,878	Dade	30	Female	Unknown			FL resident	04/13/20
12,879	Dade	47	Male	Unknown			FL resident	04/13/20
12,880	Dade	20	Male	Unknown			FL resident	04/13/20
12,881	Dade	33	Female	Unknown			FL resident	04/13/20
12,882	Dade	57	Female	Unknown			FL resident	04/13/20
12,883	Dade	48	Female	Unknown			FL resident	04/13/20
12,884	Dade	37	Female	Unknown			FL resident	04/13/20
12,885	Dade	27	Male	Unknown			FL resident	04/13/20
12,886	Dade	25	Male	No		Yes	FL resident	04/13/20
12,887	Dade	60	Male	Unknown			FL resident	04/13/20
12,888	Dade	29	Male	Unknown			FL resident	04/13/20
12,889	Dade	51	Male	Unknown			FL resident	04/13/20
12,890	Dade	56	Female	Unknown			FL resident	04/13/20
12,891	Dade	67	Male	Unknown			FL resident	04/13/20
12,892	Dade	91	Female	Unknown			FL resident	04/13/20
12,893	Dade	45	Male	Unknown			FL resident	04/13/20
12,894	Dade	34	Male	Unknown			FL resident	04/13/20
12,895	Dade	42	Male	Unknown			FL resident	04/13/20
12,896	Dade	52	Male	Unknown			FL resident	04/13/20
12,897	Dade	58	Male	Unknown			FL resident	04/13/20
12,898	Dade	45	Female	Unknown			FL resident	04/13/20
12,899	Dade	18	Female	Unknown			FL resident	04/13/20
12,900	Dade	46	Male	Unknown			FL resident	04/13/20
12,901	Dade	53	Male	No		No	FL resident	04/13/20
12,902	Dade	44	Female	Unknown			FL resident	04/13/20
12,903	Dade	5	Male	Unknown			FL resident	04/13/20
12,904	Dade	35	Male	Unknown			FL resident	04/13/20
12,905	Dade	47	Female	Unknown			FL resident	04/13/20
12,906	Dade	28	Female	Unknown			FL resident	04/13/20
12,907	Dade	31	Male	Unknown			FL resident	04/13/20
12,908	Dade	44	Male	Unknown			FL resident	04/13/20
12,909	Dade	21	Male	Unknown			FL resident	04/13/20
12,910	Dade	47	Male	No		No	FL resident	04/13/20
12,911	Dade	33	Female	Unknown			FL resident	04/13/20
12,912	Dade	50	Female	Unknown			FL resident	04/13/20
12,913	Dade	36	Male	Unknown			FL resident	04/13/20
12,914	Dade	55	Female	Unknown			FL resident	04/13/20
12,915	Dade	49	Female	Unknown		Yes	FL resident	04/13/20
12,916	Dade	50	Female	Unknown			FL resident	04/13/20
12,917	Dade	27	Male	Unknown			FL resident	04/13/20
12,918	Dade	62	Male	Unknown			FL resident	04/13/20
12,919	Dade	53	Male	Unknown			FL resident	04/13/20



# Coronavirus: line list of cases

Data verified as of Apr 21, 2020 at 10 AM

Data in this report are provisional and subject to change.

Case	County	Age	Gender	Travel related	Travel detail	Contact with a confirmed case	Jurisdiction	Date case counted
12,920	Dade	65	Male	Unknown			FL resident	04/13/20
12,921	Dade	22	Female	Unknown			FL resident	04/13/20
12,922	Dade	49	Female	Unknown			FL resident	04/13/20
12,923	Dade	33	Male	Unknown			FL resident	04/13/20
12,924	Dade	25	Male	Unknown			FL resident	04/13/20
12,925	Dade	24	Female	Unknown			FL resident	04/13/20
12,926	Dade	51	Female	No		No	FL resident	04/13/20
12,927	Dade	64	Female	Unknown			FL resident	04/13/20
12,928	Dade	18	Male	Unknown			FL resident	04/13/20
12,929	Dade	18	Female	Unknown			FL resident	04/13/20
12,930	Dade	50	Male	Unknown			FL resident	04/13/20
12,931	Dade	61	Male	Unknown			FL resident	04/13/20
12,932	Dade	35	Male	Unknown			FL resident	04/13/20
12,933	Dade	58	Male	Unknown			FL resident	04/13/20
12,934	Dade	29	Female	Unknown			FL resident	04/13/20
12,935	Dade	23	Male	Unknown			FL resident	04/13/20
12,936	Dade	61	Female	Unknown			FL resident	04/13/20
12,937	Dade	32	Female	Unknown			FL resident	04/13/20
12,938	Dade	32	Male	Unknown			FL resident	04/13/20
12,939	Dade	29	Male	Unknown			FL resident	04/13/20
12,940	Dade	48	Female	Unknown			FL resident	04/13/20
12,941	Dade	66	Female	Unknown			FL resident	04/13/20
12,942	Dade	16	Female	Unknown			FL resident	04/13/20
12,943	Dade	23	Male	Unknown			FL resident	04/13/20
12,944	Dade	20	Male	Unknown			FL resident	04/13/20
12,945	Dade	54	Male	Unknown			FL resident	04/13/20
12,946	Dade	20	Female	Unknown			FL resident	04/13/20
12,947	Dade	36	Male	Unknown			FL resident	04/13/20
12,948	Dade	77	Female	Unknown			FL resident	04/13/20
12,949	Dade	46	Male	Unknown			FL resident	04/13/20
12,950	Dade	66	Male	Unknown			FL resident	04/13/20
12,951	Dade	54	Male	No		Yes	FL resident	04/13/20
12,952	Dade	44	Male	Unknown		Yes	FL resident	04/13/20
12,953	Dade	55	Male	Unknown			FL resident	04/13/20
12,954	Dade	62	Male	Unknown			FL resident	04/13/20
12,955	Dade	56	Female	Unknown			FL resident	04/13/20
12,956	Dade	54	Male	Unknown			FL resident	04/13/20
12,957	Dade	53	Male	Unknown			FL resident	04/13/20
12,958	Dade	52	Female	Unknown			FL resident	04/13/20
12,959	Dade	28	Male	Unknown			FL resident	04/13/20
12,960	Dade	39	Male	Unknown			FL resident	04/13/20
12,961	Dade	25	Female	Unknown			FL resident	04/13/20
12,962	Dade	41	Male	Unknown			FL resident	04/13/20
12,963	Dade	30	Male	Unknown			FL resident	04/13/20
12,964	Dade	57	Male	Unknown			FL resident	04/13/20
12,965	Dade	42	Female	Unknown			FL resident	04/13/20
12,966	Dade	45	Male	Unknown			FL resident	04/13/20
12,967	Dade	52	Female	Unknown			FL resident	04/13/20
12,968	Dade	58	Female	Unknown			FL resident	04/13/20
12,969	Dade	43	Male	Unknown			FL resident	04/13/20
12,970	Dade	71	Female	Unknown			FL resident	04/13/20
12,971	Dade	50	Female	Unknown			FL resident	04/13/20
12,972	Dade	46	Female	Unknown			FL resident	04/13/20
12,973	Dade	49	Male	No		No	FL resident	04/13/20
12,974	Dade	29	Male	Unknown			FL resident	04/13/20
12,975	Dade	42	Male	Unknown			FL resident	04/13/20
12,976	Dade	54	Female	Unknown			FL resident	04/13/20
12,977	Dade	38	Male	Unknown			FL resident	04/13/20
12,978	Dade	48	Female	Unknown			FL resident	04/13/20
12,979	Dade	20	Male	Unknown		Yes	FL resident	04/13/20
12,980	Dade	58	Male	Unknown			FL resident	04/13/20
12,981	Dade	26	Male	Unknown			FL resident	04/13/20



# Coronavirus: line list of cases

Data verified as of Apr 21, 2020 at 10 AM

Data in this report are provisional and subject to change.

Case	County	Age	Gender	Travel related	Travel detail	Contact with a confirmed case	Jurisdiction	Date case counted
12,982	Dade	25	Female	Unknown			FL resident	04/13/20
12,983	Dade	24	Female	Unknown			FL resident	04/13/20
12,984	Dade	18	Male	Unknown		Yes	FL resident	04/13/20
12,985	Dade	63	Female	Unknown			FL resident	04/13/20
12,986	Dade	50	Male	Unknown			FL resident	04/13/20
12,987	Dade	51	Male	Unknown			FL resident	04/13/20
12,988	Dade	52	Male	Unknown			FL resident	04/13/20
12,989	Dade	35	Male	Unknown			FL resident	04/13/20
12,990	Dade	33	Male	Unknown			FL resident	04/13/20
12,991	Dade	30	Male	Unknown			FL resident	04/13/20
12,992	Dade	51	Female	Unknown			FL resident	04/13/20
12,993	Dade	52	Female	Unknown			FL resident	04/13/20
12,994	Dade	55	Male	Unknown			FL resident	04/13/20
12,995	Dade	37	Female	Unknown			FL resident	04/13/20
12,996	Dade	49	Male	Unknown		Yes	FL resident	04/13/20
12,997	Dade	56	Female	Unknown			FL resident	04/13/20
12,998	Dade	19	Male	Unknown			FL resident	04/13/20
12,999	Dade	64	Male	Unknown			FL resident	04/13/20
13,000	Dade	37	Female	Unknown			FL resident	04/13/20
13,001	Dade	60	Female	Unknown			FL resident	04/13/20
13,002	Dade	58	Female	Unknown			FL resident	04/13/20
13,003	Dade	34	Male	Unknown		Yes	FL resident	04/13/20
13,004	Dade	50	Male	No		Yes	FL resident	04/13/20
13,005	Dade	33	Female	Unknown		Yes	FL resident	04/13/20
13,006	Dade	44	Female	Unknown			FL resident	04/13/20
13,007	Dade	54	Male	Unknown			FL resident	04/13/20
13,008	Dade	59	Male	Unknown			FL resident	04/13/20
13,009	Dade	84	Female	Unknown			FL resident	04/13/20
13,010	Dade	31	Female	Unknown			FL resident	04/13/20
13,011	Dade	24	Female	Unknown			FL resident	04/13/20
13,012	Dade	81	Female	Unknown			FL resident	04/13/20
13,013	Dade	40	Female	Unknown			FL resident	04/13/20
13,014	Dade	59	Female	Unknown			FL resident	04/13/20
13,015	Dade	75	Male	Unknown			FL resident	04/13/20
13,016	Dade	17	Female	Unknown			FL resident	04/13/20
13,017	Dade	31	Male	Unknown			FL resident	04/13/20
13,018	Dade	56	Male	Unknown			FL resident	04/13/20
13,019	Dade	48	Male	Unknown			FL resident	04/13/20
13,020	Dade	56	Female	Unknown			FL resident	04/13/20
13,021	Dade	85	Male	Unknown			FL resident	04/13/20
13,022	Dade	49	Female	Unknown			FL resident	04/13/20
13,023	Dade	34	Unknown	Unknown			FL resident	04/13/20
13,024	Dade	57	Female	Unknown			FL resident	04/13/20
13,025	Dade	51	Female	Unknown			FL resident	04/13/20
13,026	Dade	93	Male	Unknown			FL resident	04/13/20
13,027	Dade	89	Female	Unknown			FL resident	04/13/20
13,028	Dade	28	Male	Unknown			FL resident	04/13/20
13,029	Dade	30	Female	Unknown			FL resident	04/13/20
13,030	Dade	85	Male	Unknown			FL resident	04/13/20
13,031	Dade	24	Female	Unknown			FL resident	04/13/20
13,032	Dade	44	Male	Unknown			FL resident	04/13/20
13,033	Dade	52	Female	Unknown			FL resident	04/13/20
13,034	Dade	41	Female	Unknown			FL resident	04/13/20
13,035	Dade	48	Male	Unknown			FL resident	04/13/20
13,036	Dade	68	Female	Unknown			FL resident	04/13/20
13,037	Dade	61	Male	Unknown			FL resident	04/13/20
13,038	Dade	38	Female	Unknown			FL resident	04/13/20
13,039	Dade	63	Female	Unknown			FL resident	04/13/20
13,040	Dade	29	Female	Unknown			FL resident	04/13/20
13,041	Dade	30	Female	Unknown			FL resident	04/13/20
13,042	Dade	29	Male	Unknown			FL resident	04/13/20
13,043	Dade	77	Male	Unknown			FL resident	04/13/20



# Coronavirus: line list of cases

Data verified as of Apr 21, 2020 at 10 AM

Data in this report are provisional and subject to change.

Case	County	Age	Gender	Travel related	Travel detail	Contact with a confirmed case	Jurisdiction	Date case counted
13,044	Dade	1	Male	Unknown		Yes	FL resident	04/13/20
13,045	Dade	72	Male	Unknown			FL resident	04/13/20
13,046	Dade	53	Female	Unknown			FL resident	04/13/20
13,047	Dade	72	Male	Unknown			FL resident	04/13/20
13,048	Dade	50	Female	Unknown			FL resident	04/13/20
13,049	Dade	52	Female	Unknown			FL resident	04/13/20
13,050	Dade	35	Female	No		Yes	FL resident	04/13/20
13,051	Dade	48	Male	No		Yes	FL resident	04/13/20
13,052	Dade	81	Female	Unknown			FL resident	04/13/20
13,053	Dade	57	Male	Unknown			FL resident	04/13/20
13,054	Dade	51	Male	Unknown			FL resident	04/13/20
13,055	Dade	48	Female	Unknown			FL resident	04/13/20
13,056	Dade	60	Female	No		Yes	FL resident	04/13/20
13,057	Dade	71	Female	Unknown			FL resident	04/13/20
13,058	Dade	59	Female	Unknown			FL resident	04/13/20
13,059	Dade	87	Female	No			FL resident	04/13/20
13,060	Dade	61	Male	Unknown			FL resident	04/13/20
13,061	Dade	79	Male	Unknown			FL resident	04/13/20
13,062	Dade	65	Male	Unknown			FL resident	04/13/20
13,063	Dade	47	Male	No			FL resident	04/13/20
13,064	Dade	64	Male	Unknown			FL resident	04/13/20
13,065	Dade	69	Female	Unknown			FL resident	04/13/20
13,066	Dade	74	Female	Unknown			FL resident	04/13/20
13,067	Dade	19	Male	Unknown			FL resident	04/13/20
13,068	Dade	68	Female	Unknown			FL resident	04/13/20
13,069	Dade	48	Female	Unknown			FL resident	04/13/20
13,070	Dade	52	Female	Unknown			FL resident	04/13/20
13,071	Dade	31	Male	Unknown			FL resident	04/14/20
13,072	Dade	34	Female	Unknown			FL resident	04/14/20
13,073	Dade	89	Male	Unknown			FL resident	04/14/20
13,074	Dade	51	Female	Unknown			FL resident	04/14/20
13,075	Dade	29	Female	Unknown			FL resident	04/14/20
13,076	Dade	76	Female	Unknown			FL resident	04/14/20
13,077	Dade	76	Female	Unknown			FL resident	04/14/20
13,078	Dade	69	Female	Unknown			FL resident	04/14/20
13,079	Dade	92	Male	Unknown			FL resident	04/14/20
13,080	Dade	54	Male	Unknown			FL resident	04/14/20
13,081	Dade	69	Male	Unknown			FL resident	04/14/20
13,082	Dade	67	Female	Unknown			FL resident	04/14/20
13,083	Dade	28	Male	Unknown			FL resident	04/14/20
13,084	Dade	51	Male	Unknown			FL resident	04/14/20
13,085	Dade	43	Male	Unknown		Yes	FL resident	04/14/20
13,086	Dade	72	Male	Unknown			FL resident	04/14/20
13,087	Dade	41	Male	Unknown			FL resident	04/14/20
13,088	Dade	55	Male	Unknown			FL resident	04/14/20
13,089	Dade	32	Female	Unknown			FL resident	04/14/20
13,090	Dade	41	Male	Unknown			FL resident	04/14/20
13,091	Dade	58	Male	Unknown			FL resident	04/14/20
13,092	Dade	28	Female	Unknown			FL resident	04/14/20
13,093	Dade	63	Female	Unknown			FL resident	04/14/20
13,094	Dade	34	Male	No		Yes	FL resident	04/14/20
13,095	Dade	63	Female	Unknown			FL resident	04/14/20
13,096	Dade	80	Male	No		No	FL resident	04/14/20
13,097	Dade	65	Female	Unknown			FL resident	04/14/20
13,098	Dade	55	Female	Unknown		Yes	FL resident	04/14/20
13,099	Dade	60	Male	Unknown			FL resident	04/14/20
13,100	Dade	67	Female	No		Yes	FL resident	04/14/20
13,101	Dade	39	Female	Unknown			FL resident	04/14/20
13,102	Dade	27	Female	Unknown			FL resident	04/14/20
13,103	Dade	66	Male	Unknown			FL resident	04/14/20
13,104	Dade	34	Male	Unknown			FL resident	04/14/20
13,105	Dade	45	Male	Unknown			FL resident	04/14/20



# Coronavirus: line list of cases

Data verified as of Apr 21, 2020 at 10 AM

Data in this report are provisional and subject to change.

Case	County	Age	Gender	Travel related	Travel detail	Contact with a confirmed case	Jurisdiction	Date case counted
13,106	Dade	58	Female	Unknown			FL resident	04/14/20
13,107	Dade	29	Male	No		No	FL resident	04/14/20
13,108	Dade	22	Female	Unknown			FL resident	04/14/20
13,109	Dade	41	Male	Unknown			FL resident	04/14/20
13,110	Dade	76	Female	Unknown			FL resident	04/14/20
13,111	Dade	46	Female	Unknown			FL resident	04/14/20
13,112	Dade	56	Male	Unknown			FL resident	04/14/20
13,113	Dade	25	Male	Unknown			FL resident	04/14/20
13,114	Dade	75	Male	Unknown			FL resident	04/14/20
13,115	Dade	36	Male	Unknown			FL resident	04/14/20
13,116	Dade	48	Male	Unknown			FL resident	04/14/20
13,117	Dade	78	Male	Unknown			FL resident	04/14/20
13,118	Dade	54	Male	Unknown			FL resident	04/14/20
13,119	Dade	70	Female	Unknown		Unknown	FL resident	04/14/20
13,120	Dade	62	Male	Unknown			FL resident	04/14/20
13,121	Dade	60	Female	Unknown			FL resident	04/14/20
13,122	Dade	51	Male	Unknown			FL resident	04/14/20
13,123	Dade	81	Female	Unknown			FL resident	04/14/20
13,124	Dade	47	Male	Unknown			FL resident	04/14/20
13,125	Dade	62	Female	Unknown			FL resident	04/14/20
13,126	Dade	54	Female	Unknown			FL resident	04/14/20
13,127	Dade	52	Female	Unknown			FL resident	04/14/20
13,128	Dade	48	Male	Unknown			FL resident	04/14/20
13,129	Dade	30	Male	No		No	FL resident	04/14/20
13,130	Dade	66	Male	Unknown			FL resident	04/14/20
13,131	Dade	65	Female	Unknown			FL resident	04/14/20
13,132	Dade	70	Male	Unknown			FL resident	04/14/20
13,133	Dade	61	Female	No		Yes	FL resident	04/14/20
13,134	Dade	64	Male	Unknown			FL resident	04/14/20
13,135	Dade	59	Female	Unknown			FL resident	04/14/20
13,136	Dade	73	Male	Unknown			FL resident	04/14/20
13,137	Dade	46	Male	No		Yes	FL resident	04/14/20
13,138	Dade	60	Female	Unknown			FL resident	04/14/20
13,139	Dade	93	Male	Unknown			FL resident	04/14/20
13,140	Dade	51	Male	Unknown			FL resident	04/14/20
13,141	Dade	81	Male	No		No	FL resident	04/14/20
13,142	Dade	64	Female	Unknown			FL resident	04/14/20
13,143	Dade	36	Male	No		No	FL resident	04/14/20
13,144	Dade	69	Female	Unknown			FL resident	04/14/20
13,145	Dade	86	Female	Unknown			FL resident	04/14/20
13,146	Dade	42	Male	Unknown			FL resident	04/14/20
13,147	Dade	47	Female	Unknown			FL resident	04/14/20
13,148	Dade	89	Female	Unknown			FL resident	04/14/20
13,149	Dade	69	Male	No		Yes	FL resident	04/14/20
13,150	Dade	50	Male	Unknown			FL resident	04/14/20
13,151	Dade	51	Female	Unknown			FL resident	04/14/20
13,152	Dade	38	Male	Unknown			FL resident	04/14/20
13,153	Dade	32	Male	Unknown			FL resident	04/14/20
13,154	Dade	50	Female	Unknown			FL resident	04/14/20
13,155	Dade	55	Female	Unknown			FL resident	04/14/20
13,156	Dade	24	Female	No		No	FL resident	04/14/20
13,157	Dade	68	Male	Unknown			FL resident	04/14/20
13,158	Dade	61	Male	Unknown			FL resident	04/14/20
13,159	Dade	61	Female	Unknown			FL resident	04/14/20
13,160	Dade	31	Male	Unknown			FL resident	04/14/20
13,161	Dade	40	Male	No		No	FL resident	04/14/20
13,162	Dade	48	Female	Unknown			FL resident	04/14/20
13,163	Dade	24	Female	No		No	FL resident	04/14/20
13,164	Dade	57	Female	Unknown			FL resident	04/14/20
13,165	Dade	69	Male	Unknown			FL resident	04/14/20
13,166	Dade	37	Male	Unknown			FL resident	04/14/20
13,167	Dade	31	Male	No		No	FL resident	04/14/20



# Coronavirus: line list of cases

Data verified as of Apr 21, 2020 at 10 AM

Data in this report are provisional and subject to change.

Case	County	Age	Gender	Travel related	Travel detail	Contact with a confirmed case	Jurisdiction	Date case counted
13,168	Dade	40	Male	No		Yes	FL resident	04/14/20
13,169	Dade	24	Female	Unknown		Yes	FL resident	04/14/20
13,170	Dade	52	Male	Unknown			FL resident	04/14/20
13,171	Dade	47	Female	No		No	FL resident	04/14/20
13,172	Dade	1	Male	No		Yes	FL resident	04/14/20
13,173	Dade	56	Female	Unknown			FL resident	04/14/20
13,174	Dade	53	Female	No		Yes	FL resident	04/14/20
13,175	Dade	62	Male	Unknown			FL resident	04/14/20
13,176	Dade	32	Male	No		No	FL resident	04/14/20
13,177	Dade	45	Female	Unknown			FL resident	04/14/20
13,178	Dade	46	Female	Unknown			FL resident	04/14/20
13,179	Dade	77	Male	Unknown			FL resident	04/14/20
13,180	Dade	43	Male	Unknown			FL resident	04/14/20
13,181	Dade	27	Male	Unknown			FL resident	04/14/20
13,182	Dade	46	Female	Unknown			FL resident	04/14/20
13,183	Dade	37	Female	Unknown			FL resident	04/14/20
13,184	Dade	51	Female	Unknown			FL resident	04/14/20
13,185	Dade	48	Male	Unknown			FL resident	04/14/20
13,186	Dade	45	Male	Unknown			FL resident	04/14/20
13,187	Dade	24	Male	Unknown			FL resident	04/14/20
13,188	Dade	28	Male	Unknown			FL resident	04/14/20
13,189	Dade	32	Female	Unknown			FL resident	04/14/20
13,190	Dade	21	Female	No		Yes	FL resident	04/14/20
13,191	Dade	52	Female	Unknown			FL resident	04/14/20
13,192	Dade	40	Female	Unknown			FL resident	04/14/20
13,193	Dade	42	Male	Unknown			FL resident	04/14/20
13,194	Dade	28	Female	Unknown		Yes	FL resident	04/14/20
13,195	Dade	29	Male	Unknown			FL resident	04/14/20
13,196	Dade	55	Male	Unknown			FL resident	04/14/20
13,197	Dade	59	Male	Unknown			FL resident	04/14/20
13,198	Dade	32	Male	Unknown			FL resident	04/14/20
13,199	Dade	47	Female	Unknown			FL resident	04/14/20
13,200	Dade	78	Female	Unknown			FL resident	04/14/20
13,201	Dade	53	Female	Unknown			FL resident	04/14/20
13,202	Dade	43	Male	Unknown			FL resident	04/14/20
13,203	Dade	26	Male	Unknown			FL resident	04/14/20
13,204	Dade	31	Male	Unknown		Yes	FL resident	04/14/20
13,205	Dade	56	Male	Unknown			FL resident	04/14/20
13,206	Dade	72	Male	Unknown			FL resident	04/14/20
13,207	Dade	56	Male	Unknown			FL resident	04/14/20
13,208	Dade	33	Male	Unknown			FL resident	04/14/20
13,209	Dade	34	Male	Unknown			FL resident	04/14/20
13,210	Dade	82	Female	Unknown			FL resident	04/14/20
13,211	Dade	46	Female	Unknown			FL resident	04/14/20
13,212	Dade	55	Female	Unknown			FL resident	04/14/20
13,213	Dade	32	Female	Unknown			FL resident	04/14/20
13,214	Dade	62	Male	Unknown			FL resident	04/14/20
13,215	Dade	56	Male	Unknown			FL resident	04/14/20
13,216	Dade	43	Male	Unknown			FL resident	04/14/20
13,217	Dade	54	Female	Unknown			FL resident	04/14/20
13,218	Dade	55	Male	Unknown			FL resident	04/14/20
13,219	Dade	21	Male	Unknown			FL resident	04/14/20
13,220	Dade	51	Unknown	Unknown			FL resident	04/14/20
13,221	Dade	58	Male	Unknown			FL resident	04/14/20
13,222	Dade	34	Male	Yes	WI	No	FL resident	04/14/20
13,223	Dade	35	Male	No		No	FL resident	04/14/20
13,224	Dade	44	Female	Unknown			FL resident	04/14/20
13,225	Dade	91	Female	Unknown			FL resident	04/14/20
13,226	Dade	32	Female	Unknown			FL resident	04/14/20
13,227	Dade	47	Male	Unknown			FL resident	04/14/20
13,228	Dade	8	Male	Unknown			FL resident	04/14/20
13,229	Dade	43	Female	Unknown			FL resident	04/14/20



# Coronavirus: line list of cases

Data verified as of Apr 21, 2020 at 10 AM

Data in this report are provisional and subject to change.

Case	County	Age	Gender	Travel related	Travel detail	Contact with a confirmed case	Jurisdiction	Date case counted
13,230	Dade	64	Male	Unknown		Yes	FL resident	04/14/20
13,231	Dade	56	Male	Unknown			FL resident	04/14/20
13,232	Dade	59	Female	Unknown			FL resident	04/14/20
13,233	Dade	74	Female	Unknown			FL resident	04/14/20
13,234	Dade	41	Male	Unknown			FL resident	04/14/20
13,235	Dade	60	Female	Unknown			FL resident	04/14/20
13,236	Dade	48	Female	Unknown			FL resident	04/14/20
13,237	Dade	28	Male	Unknown			FL resident	04/14/20
13,238	Dade	35	Male	Unknown			FL resident	04/14/20
13,239	Dade	43	Male	Unknown			FL resident	04/14/20
13,240	Dade	20	Male	Unknown			FL resident	04/14/20
13,241	Dade	80	Female	Unknown			FL resident	04/14/20
13,242	Dade	50	Female	Unknown			FL resident	04/14/20
13,243	Dade	34	Male	Unknown			FL resident	04/14/20
13,244	Dade	35	Female	Unknown			FL resident	04/14/20
13,245	Dade	24	Female	Unknown			FL resident	04/14/20
13,246	Dade	50	Female	Unknown			FL resident	04/14/20
13,247	Dade	50	Male	Unknown			FL resident	04/14/20
13,248	Dade	29	Male	Unknown			FL resident	04/14/20
13,249	Dade	34	Male	Unknown			FL resident	04/14/20
13,250	Dade	31	Female	Unknown			FL resident	04/14/20
13,251	Dade	47	Male	Unknown			FL resident	04/14/20
13,252	Dade	63	Female	Unknown			FL resident	04/14/20
13,253	Dade	43	Male	Unknown			FL resident	04/14/20
13,254	Dade	56	Male	Unknown			FL resident	04/14/20
13,255	Dade	53	Female	Unknown		No	FL resident	04/14/20
13,256	Dade	27	Male	Unknown			FL resident	04/14/20
13,257	Dade	84	Male	Unknown			FL resident	04/14/20
13,258	Dade	46	Female	Unknown			FL resident	04/14/20
13,259	Dade	74	Female	Unknown			FL resident	04/14/20
13,260	Dade	74	Male	Unknown			FL resident	04/14/20
13,261	Dade	58	Male	Unknown			FL resident	04/14/20
13,262	Dade	34	Male	Unknown			FL resident	04/14/20
13,263	Dade	35	Male	Unknown			FL resident	04/14/20
13,264	Dade	53	Female	Unknown			FL resident	04/14/20
13,265	Dade	70	Female	Unknown			FL resident	04/14/20
13,266	Dade	27	Male	Unknown			FL resident	04/14/20
13,267	Dade	55	Male	Unknown			FL resident	04/14/20
13,268	Dade	72	Female	Unknown			FL resident	04/14/20
13,269	Dade	68	Male	Unknown			FL resident	04/14/20
13,270	Dade	63	Female	Unknown			FL resident	04/14/20
13,271	Dade	85	Female	No		Yes	FL resident	04/14/20
13,272	Dade	48	Female	Unknown			FL resident	04/14/20
13,273	Dade	21	Female	Unknown			FL resident	04/14/20
13,274	Dade	46	Male	No		Unknown	FL resident	04/14/20
13,275	Dade	18	Male	Unknown			FL resident	04/14/20
13,276	Dade	6	Female	Unknown			FL resident	04/14/20
13,277	Dade	24	Female	Unknown			FL resident	04/14/20
13,278	Dade	83	Male	Unknown			FL resident	04/14/20
13,279	Dade	81	Male	No		Yes	FL resident	04/14/20
13,280	Dade	87	Male	Unknown			FL resident	04/14/20
13,281	Dade	42	Female	Unknown			FL resident	04/14/20
13,282	Dade	59	Male	No		No	FL resident	04/14/20
13,283	Dade	54	Male	Unknown			FL resident	04/14/20
13,284	Dade	27	Male	Unknown			FL resident	04/14/20
13,285	Dade	42	Female	Yes	CO	Yes	FL resident	04/14/20
13,286	Dade	73	Female	Unknown			FL resident	04/14/20
13,287	Dade	48	Male	Unknown			FL resident	04/14/20
13,288	Dade	17	Female	No		Yes	FL resident	04/14/20
13,289	Dade	42	Male	Unknown			FL resident	04/14/20
13,290	Dade	69	Female	Unknown			FL resident	04/14/20
13,291	Dade	93	Male	Unknown			FL resident	04/14/20



# Coronavirus: line list of cases

Data verified as of Apr 21, 2020 at 10 AM

Data in this report are provisional and subject to change.

Case	County	Age	Gender	Travel related	Travel detail	Contact with a confirmed case	Jurisdiction	Date case counted
13,292	Dade	62	Female	Unknown			FL resident	04/14/20
13,293	Dade	53	Male	Unknown			FL resident	04/14/20
13,294	Dade	87	Male	Unknown			FL resident	04/14/20
13,295	Dade	80	Female	Unknown			FL resident	04/14/20
13,296	Dade	98	Female	Unknown			FL resident	04/14/20
13,297	Dade	31	Male	Unknown			FL resident	04/14/20
13,298	Dade	73	Male	Unknown			FL resident	04/14/20
13,299	Dade	75	Female	Unknown			FL resident	04/14/20
13,300	Dade	29	Male	Unknown			FL resident	04/14/20
13,301	Dade	72	Female	Unknown			FL resident	04/14/20
13,302	Dade	89	Male	Unknown			FL resident	04/14/20
13,303	Dade	82	Female	Unknown			FL resident	04/14/20
13,304	Dade	35	Female	Unknown			FL resident	04/14/20
13,305	Dade	51	Male	Unknown			FL resident	04/14/20
13,306	Dade	61	Female	Unknown			FL resident	04/14/20
13,307	Dade	54	Male	Unknown			FL resident	04/14/20
13,308	Dade	54	Male	Unknown			FL resident	04/14/20
13,309	Dade	54	Female	Unknown			FL resident	04/14/20
13,310	Dade	81	Male	Unknown			FL resident	04/14/20
13,311	Dade	69	Female	Unknown			FL resident	04/14/20
13,312	Dade	58	Male	Unknown			FL resident	04/14/20
13,313	Dade	92	Female	Unknown			FL resident	04/14/20
13,314	Dade	55	Female	Unknown			FL resident	04/14/20
13,315	Dade	50	Female	Unknown			FL resident	04/14/20
13,316	Dade	59	Male	Unknown			FL resident	04/14/20
13,317	Dade	46	Male	Unknown			FL resident	04/14/20
13,318	Dade	51	Female	Unknown			FL resident	04/14/20
13,319	Dade	51	Male	Unknown			FL resident	04/14/20
13,320	Dade	34	Female	Unknown			FL resident	04/14/20
13,321	Dade	21	Female	Unknown			FL resident	04/14/20
13,322	Dade	35	Male	Unknown			FL resident	04/14/20
13,323	Dade	45	Male	Unknown			FL resident	04/14/20
13,324	Dade	89	Male	Unknown			FL resident	04/14/20
13,325	Dade	74	Male	Unknown			FL resident	04/14/20
13,326	Dade	75	Male	Unknown			FL resident	04/14/20
13,327	Dade	89	Female	Unknown			FL resident	04/14/20
13,328	Dade	65	Female	Unknown			FL resident	04/14/20
13,329	Dade	42	Unknown	Unknown			FL resident	04/14/20
13,330	Dade	34	Male	Unknown			FL resident	04/14/20
13,331	Dade	70	Female	Unknown			FL resident	04/15/20
13,332	Dade	76	Male	Unknown			FL resident	04/15/20
13,333	Dade	30	Female	Unknown			FL resident	04/15/20
13,334	Dade	59	Female	Unknown			FL resident	04/15/20
13,335	Dade	40	Male	Unknown			FL resident	04/15/20
13,336	Dade	73	Female	Unknown			FL resident	04/15/20
13,337	Dade	92	Female	Unknown			FL resident	04/15/20
13,338	Dade	83	Female	Unknown			FL resident	04/15/20
13,339	Dade	67	Female	Unknown		Yes	FL resident	04/15/20
13,340	Dade	80	Male	Unknown			FL resident	04/15/20
13,341	Dade	26	Male	Unknown			FL resident	04/15/20
13,342	Dade	36	Male	Unknown			FL resident	04/15/20
13,343	Dade	32	Male	Unknown			FL resident	04/15/20
13,344	Dade	39	Male	Unknown			FL resident	04/15/20
13,345	Dade	82	Male	Unknown			FL resident	04/15/20
13,346	Dade	73	Female	No		Yes	FL resident	04/15/20
13,347	Dade	83	Male	Unknown			FL resident	04/15/20
13,348	Dade	64	Female	Unknown			FL resident	04/15/20
13,349	Dade	68	Female	Unknown			FL resident	04/15/20
13,350	Dade	62	Female	Unknown			FL resident	04/15/20
13,351	Dade	67	Male	Unknown		No	FL resident	04/15/20
13,352	Dade	71	Female	Unknown		Unknown	FL resident	04/15/20
13,353	Dade	26	Female	Unknown			FL resident	04/15/20



# Coronavirus: line list of cases

Data verified as of Apr 21, 2020 at 10 AM

Data in this report are provisional and subject to change.

Case	County	Age	Gender	Travel related	Travel detail	Contact with a confirmed case	Jurisdiction	Date case counted
13,354	Dade	42	Male	Unknown			FL resident	04/15/20
13,355	Dade	43	Female	No		Unknown	FL resident	04/15/20
13,356	Dade	88	Female	Unknown			FL resident	04/15/20
13,357	Dade	32	Female	Unknown			FL resident	04/15/20
13,358	Dade	60	Male	Unknown			FL resident	04/15/20
13,359	Dade	51	Male	Unknown			FL resident	04/15/20
13,360	Dade	25	Male	Unknown		Yes	FL resident	04/15/20
13,361	Dade	72	Male	Unknown			FL resident	04/15/20
13,362	Dade	61	Male	Unknown		No	FL resident	04/15/20
13,363	Dade	38	Female	Unknown			FL resident	04/15/20
13,364	Dade	51	Male	No		Yes	FL resident	04/15/20
13,365	Dade	50	Female	Unknown			FL resident	04/15/20
13,366	Dade	49	Male	Unknown			FL resident	04/15/20
13,367	Dade	27	Female	Unknown			FL resident	04/15/20
13,368	Dade	35	Male	No		Unknown	FL resident	04/15/20
13,369	Dade	61	Male	Unknown			FL resident	04/15/20
13,370	Dade	56	Female	Unknown			FL resident	04/15/20
13,371	Dade	57	Female	Unknown			FL resident	04/15/20
13,372	Dade	53	Female	Unknown			FL resident	04/15/20
13,373	Dade	44	Female	Unknown			FL resident	04/15/20
13,374	Dade	54	Female	Unknown			FL resident	04/15/20
13,375	Dade	44	Male	Unknown			FL resident	04/15/20
13,376	Dade	63	Male	Unknown		Yes	FL resident	04/15/20
13,377	Dade	57	Female	Unknown			FL resident	04/15/20
13,378	Dade	23	Female	Unknown			FL resident	04/15/20
13,379	Dade	30	Male	Unknown			FL resident	04/15/20
13,380	Dade	78	Male	Unknown			FL resident	04/15/20
13,381	Dade	30	Female	Unknown			FL resident	04/15/20
13,382	Dade	73	Male	Unknown			FL resident	04/15/20
13,383	Dade	33	Male	Unknown			FL resident	04/15/20
13,384	Dade	51	Male	Unknown			FL resident	04/15/20
13,385	Dade	43	Female	Unknown			FL resident	04/15/20
13,386	Dade	84	Male	Unknown			FL resident	04/15/20
13,387	Dade	50	Unknown	Unknown			FL resident	04/15/20
13,388	Dade	41	Female	Unknown			FL resident	04/15/20
13,389	Dade	52	Female	Unknown			FL resident	04/15/20
13,390	Dade	68	Male	Unknown			FL resident	04/15/20
13,391	Dade	51	Male	Unknown			FL resident	04/15/20
13,392	Dade	66	Male	Unknown			FL resident	04/15/20
13,393	Dade	68	Female	Unknown			FL resident	04/15/20
13,394	Dade	79	Female	Unknown			FL resident	04/15/20
13,395	Dade	84	Male	Unknown			FL resident	04/15/20
13,396	Dade	56	Male	Unknown			FL resident	04/15/20
13,397	Dade	67	Female	Unknown			FL resident	04/15/20
13,398	Dade	38	Female	Unknown			FL resident	04/15/20
13,399	Dade	65	Male	Unknown			FL resident	04/15/20
13,400	Dade	48	Male	Unknown			FL resident	04/15/20
13,401	Dade	68	Male	No		Yes	FL resident	04/15/20
13,402	Dade	78	Female	Unknown			FL resident	04/15/20
13,403	Dade	57	Female	No		No	FL resident	04/15/20
13,404	Dade	32	Male	Unknown			FL resident	04/15/20
13,405	Dade	58	Female	Unknown			FL resident	04/15/20
13,406	Dade	58	Male	No		Unknown	FL resident	04/15/20
13,407	Dade	64	Male	No		Unknown	FL resident	04/15/20
13,408	Dade	66	Female	Unknown			FL resident	04/15/20
13,409	Dade	42	Female	No		No	FL resident	04/15/20
13,410	Dade	22	Male	Unknown			FL resident	04/15/20
13,411	Dade	77	Female	Unknown			FL resident	04/15/20
13,412	Dade	78	Female	Unknown			FL resident	04/15/20
13,413	Dade	57	Female	Unknown			FL resident	04/15/20
13,414	Dade	23	Male	Unknown			FL resident	04/15/20
13,415	Dade	56	Female	Unknown			FL resident	04/15/20



# Coronavirus: line list of cases

Data verified as of Apr 21, 2020 at 10 AM

Data in this report are provisional and subject to change.

Case	County	Age	Gender	Travel related	Travel detail	Contact with a confirmed case	Jurisdiction	Date case counted
13,416	Dade	60	Male	Unknown			FL resident	04/15/20
13,417	Dade	57	Female	Unknown			FL resident	04/15/20
13,418	Dade	62	Male	Unknown			FL resident	04/15/20
13,419	Dade	44	Female	Unknown			FL resident	04/15/20
13,420	Dade	54	Male	Unknown			FL resident	04/15/20
13,421	Dade	25	Female	Unknown			FL resident	04/15/20
13,422	Dade	47	Female	Unknown			FL resident	04/15/20
13,423	Dade	32	Female	Unknown			FL resident	04/15/20
13,424	Dade	74	Male	Unknown			FL resident	04/15/20
13,425	Dade	55	Female	Unknown			FL resident	04/15/20
13,426	Dade	48	Male	Unknown			FL resident	04/15/20
13,427	Dade	33	Male	Unknown			FL resident	04/15/20
13,428	Dade	30	Male	Unknown			FL resident	04/15/20
13,429	Dade	32	Male	Unknown			FL resident	04/15/20
13,430	Dade	58	Female	Unknown			FL resident	04/15/20
13,431	Dade	58	Male	Unknown			FL resident	04/15/20
13,432	Dade	52	Female	Unknown			FL resident	04/15/20
13,433	Dade	29	Female	Unknown			FL resident	04/15/20
13,434	Dade	59	Male	No		Yes	FL resident	04/15/20
13,435	Dade	55	Female	Unknown			FL resident	04/15/20
13,436	Dade	72	Male	No			FL resident	04/15/20
13,437	Dade	42	Male	Unknown			FL resident	04/15/20
13,438	Dade	48	Male	Unknown			FL resident	04/15/20
13,439	Dade	50	Male	Unknown			FL resident	04/15/20
13,440	Dade	63	Male	Unknown			FL resident	04/15/20
13,441	Dade	47	Unknown	Unknown			FL resident	04/15/20
13,442	Dade	68	Unknown	Unknown			FL resident	04/15/20
13,443	Dade	74	Unknown	Unknown			FL resident	04/15/20
13,444	Dade	82	Female	Unknown			FL resident	04/15/20
13,445	Dade	51	Male	Unknown			FL resident	04/15/20
13,446	Dade	27	Female	Unknown			FL resident	04/15/20
13,447	Dade	80	Male	Unknown			FL resident	04/15/20
13,448	Dade	26	Unknown	Unknown			FL resident	04/15/20
13,449	Dade	84	Male	Unknown			FL resident	04/15/20
13,450	Dade	44	Male	Unknown			FL resident	04/15/20
13,451	Dade	75	Female	Unknown			FL resident	04/15/20
13,452	Dade	76	Male	Unknown			FL resident	04/15/20
13,453	Dade	31	Male	No		Yes	FL resident	04/15/20
13,454	Dade	30	Male	Unknown			FL resident	04/15/20
13,455	Dade	42	Male	Unknown			FL resident	04/15/20
13,456	Dade	22	Female	Unknown			FL resident	04/15/20
13,457	Dade	57	Male	Unknown			FL resident	04/15/20
13,458	Dade	34	Female	Unknown			FL resident	04/15/20
13,459	Dade	45	Female	Unknown		Yes	FL resident	04/15/20
13,460	Dade	16	Male	Unknown		Yes	FL resident	04/15/20
13,461	Dade	16	Male	Unknown		Yes	FL resident	04/15/20
13,462	Dade	16	Male	Unknown		Yes	FL resident	04/15/20
13,463	Dade	75	Male	Unknown			FL resident	04/15/20
13,464	Dade	53	Female	Unknown			FL resident	04/15/20
13,465	Dade	34	Female	Unknown			FL resident	04/15/20
13,466	Dade	66	Female	Unknown			FL resident	04/15/20
13,467	Dade	71	Male	Unknown			FL resident	04/15/20
13,468	Dade	73	Female	Unknown			FL resident	04/15/20
13,469	Dade	41	Female	Unknown			FL resident	04/15/20
13,470	Dade	57	Male	Unknown			FL resident	04/15/20
13,471	Dade	73	Male	Unknown			FL resident	04/15/20
13,472	Dade	93	Female	No			FL resident	04/15/20
13,473	Dade	36	Female	No		Unknown	FL resident	04/15/20
13,474	Dade	31	Male	No		Yes	FL resident	04/15/20
13,475	Dade	35	Male	Unknown			FL resident	04/15/20
13,476	Dade	64	Male	Unknown			FL resident	04/15/20
13,477	Dade	29	Female	Unknown			FL resident	04/15/20



# Coronavirus: line list of cases

Data verified as of Apr 21, 2020 at 10 AM

Data in this report are provisional and subject to change.

Case	County	Age	Gender	Travel related	Travel detail	Contact with a confirmed case	Jurisdiction	Date case counted
13,478	Dade	71	Female	Unknown			FL resident	04/15/20
13,479	Dade	26	Male	Unknown			FL resident	04/15/20
13,480	Dade	57	Male	Unknown			FL resident	04/15/20
13,481	Dade	78	Male	Unknown			FL resident	04/15/20
13,482	Dade	26	Female	Unknown			FL resident	04/15/20
13,483	Dade	47	Male	Unknown			FL resident	04/15/20
13,484	Dade	22	Female	Unknown			FL resident	04/15/20
13,485	Dade	66	Female	Unknown			FL resident	04/15/20
13,486	Dade	61	Female	Unknown			FL resident	04/15/20
13,487	Dade	72	Female	Unknown			FL resident	04/15/20
13,488	Dade	65	Female	Unknown			FL resident	04/15/20
13,489	Dade	47	Male	Unknown			FL resident	04/15/20
13,490	Dade	86	Female	Unknown			FL resident	04/15/20
13,491	Dade	83	Female	Unknown			FL resident	04/15/20
13,492	Dade	92	Female	Unknown			FL resident	04/15/20
13,493	Dade	90	Female	Unknown			FL resident	04/15/20
13,494	Dade	79	Female	Unknown			FL resident	04/15/20
13,495	Dade	55	Male	Unknown			FL resident	04/15/20
13,496	Dade	42	Female	No		No	FL resident	04/15/20
13,497	Dade	72	Female	Unknown			FL resident	04/15/20
13,498	Dade	62	Male	Unknown			FL resident	04/15/20
13,499	Dade	37	Male	Unknown			FL resident	04/15/20
13,500	Dade	22	Female	Unknown			FL resident	04/15/20
13,501	Dade	70	Female	Unknown			FL resident	04/15/20
13,502	Dade	74	Male	Unknown			FL resident	04/15/20
13,503	Dade	31	Male	Unknown			FL resident	04/15/20
13,504	Dade	49	Female	Unknown			FL resident	04/15/20
13,505	Dade	43	Male	Unknown			FL resident	04/15/20
13,506	Dade	57	Female	No		Yes	FL resident	04/15/20
13,507	Dade	40	Male	Unknown			FL resident	04/15/20
13,508	Dade	33	Female	Unknown			FL resident	04/15/20
13,509	Dade	66	Female	Unknown			FL resident	04/15/20
13,510	Dade	80	Female	Unknown			FL resident	04/15/20
13,511	Dade	86	Female	Unknown			FL resident	04/15/20
13,512	Dade	87	Male	Unknown			FL resident	04/15/20
13,513	Dade	63	Male	No		No	FL resident	04/15/20
13,514	Dade	48	Male	Unknown			FL resident	04/15/20
13,515	Dade	37	Female	Unknown			FL resident	04/15/20
13,516	Dade	26	Male	No		Yes	FL resident	04/15/20
13,517	Dade	50	Male	Unknown			FL resident	04/15/20
13,518	Dade	38	Male	Unknown			FL resident	04/15/20
13,519	Dade	35	Male	Unknown			FL resident	04/15/20
13,520	Dade	36	Female	Unknown			FL resident	04/15/20
13,521	Dade	48	Female	Unknown			FL resident	04/15/20
13,522	Dade	83	Female	Unknown			FL resident	04/15/20
13,523	Dade	47	Male	Unknown			FL resident	04/15/20
13,524	Dade	72	Male	Unknown			FL resident	04/15/20
13,525	Dade	48	Female	Unknown			FL resident	04/15/20
13,526	Dade	44	Female	Unknown			FL resident	04/15/20
13,527	Dade	52	Male	Unknown			FL resident	04/15/20
13,528	Dade	37	Female	Unknown			FL resident	04/15/20
13,529	Dade	40	Female	Unknown			FL resident	04/15/20
13,530	Dade	47	Male	No		Yes	FL resident	04/15/20
13,531	Dade	67	Male	Unknown			FL resident	04/15/20
13,532	Dade	60	Female	Unknown			FL resident	04/15/20
13,533	Dade	76	Male	Unknown			FL resident	04/15/20
13,534	Dade	49	Male	Unknown			FL resident	04/15/20
13,535	Dade	20	Male	Unknown			FL resident	04/15/20
13,536	Dade	73	Male	No		Yes	FL resident	04/15/20
13,537	Dade	18	Male	Unknown			FL resident	04/15/20
13,538	Dade	47	Female	Unknown			FL resident	04/15/20
13,539	Dade	31	Female	Unknown			FL resident	04/15/20



# Coronavirus: line list of cases

Data verified as of Apr 21, 2020 at 10 AM

Data in this report are provisional and subject to change.

Case	County	Age	Gender	Travel related	Travel detail	Contact with a confirmed case	Jurisdiction	Date case counted
13,540	Dade	53	Female	Unknown			FL resident	04/15/20
13,541	Dade	19	Female	Unknown			FL resident	04/15/20
13,542	Dade	44	Male	Unknown			FL resident	04/15/20
13,543	Dade	20	Female	Unknown			FL resident	04/15/20
13,544	Dade	45	Male	Unknown			FL resident	04/15/20
13,545	Dade	48	Male	Unknown			FL resident	04/15/20
13,546	Dade	44	Female	Unknown			FL resident	04/15/20
13,547	Dade	48	Female	Unknown			FL resident	04/15/20
13,548	Dade	57	Female	Unknown			FL resident	04/15/20
13,549	Dade	59	Male	Unknown			FL resident	04/15/20
13,550	Dade	12	Female	Unknown			FL resident	04/15/20
13,551	Dade	39	Female	Unknown			FL resident	04/15/20
13,552	Dade	53	Female	Unknown			FL resident	04/15/20
13,553	Dade	45	Female	Unknown			FL resident	04/15/20
13,554	Dade	50	Female	Unknown			FL resident	04/15/20
13,555	Dade	28	Male	Unknown			FL resident	04/15/20
13,556	Dade	42	Female	Unknown			FL resident	04/15/20
13,557	Dade	40	Male	Unknown			FL resident	04/15/20
13,558	Dade	25	Male	No		Yes	FL resident	04/15/20
13,559	Dade	53	Female	Unknown			FL resident	04/15/20
13,560	Dade	63	Male	Unknown			FL resident	04/15/20
13,561	Dade	57	Female	Unknown			FL resident	04/15/20
13,562	Dade	55	Male	Unknown			FL resident	04/15/20
13,563	Dade	24	Male	Unknown			FL resident	04/15/20
13,564	Dade	67	Male	Unknown			FL resident	04/15/20
13,565	Dade	40	Female	Unknown			FL resident	04/15/20
13,566	Dade	31	Female	No		No	FL resident	04/15/20
13,567	Dade	46	Male	No		No	FL resident	04/15/20
13,568	Dade	59	Male	Unknown			FL resident	04/15/20
13,569	Dade	34	Male	Unknown			FL resident	04/15/20
13,570	Dade	58	Male	Unknown			FL resident	04/15/20
13,571	Dade	27	Male	Unknown			FL resident	04/15/20
13,572	Dade	42	Female	Unknown			FL resident	04/15/20
13,573	Dade	59	Female	Unknown			FL resident	04/15/20
13,574	Dade	33	Female	Unknown			FL resident	04/15/20
13,575	Dade	19	Female	No		Yes	FL resident	04/15/20
13,576	Dade		Male	Unknown			FL resident	04/15/20
13,577	Dade	38	Male	Unknown			FL resident	04/15/20
13,578	Dade	74	Female	Unknown			FL resident	04/15/20
13,579	Dade	53	Male	Unknown			FL resident	04/15/20
13,580	Dade	84	Female	Unknown			FL resident	04/15/20
13,581	Dade	61	Male	Unknown			FL resident	04/15/20
13,582	Dade	59	Female	Unknown			FL resident	04/15/20
13,583	Dade	71	Male	Unknown			FL resident	04/15/20
13,584	Dade	26	Male	Unknown			FL resident	04/15/20
13,585	Dade	64	Female	Unknown			FL resident	04/15/20
13,586	Dade	21	Female	Unknown			FL resident	04/15/20
13,587	Dade	48	Female	No		Yes	FL resident	04/15/20
13,588	Dade	57	Female	Unknown			FL resident	04/15/20
13,589	Dade	58	Male	Unknown			FL resident	04/15/20
13,590	Dade	59	Female	Unknown			FL resident	04/15/20
13,591	Dade	32	Male	Unknown			FL resident	04/15/20
13,592	Dade	55	Female	Unknown			FL resident	04/15/20
13,593	Dade	58	Male	Unknown			FL resident	04/15/20
13,594	Dade	46	Male	Unknown			FL resident	04/15/20
13,595	Dade	64	Male	Unknown			FL resident	04/15/20
13,596	Dade	25	Female	Unknown			FL resident	04/15/20
13,597	Dade	53	Female	Unknown			FL resident	04/15/20
13,598	Dade	42	Male	Unknown			FL resident	04/15/20
13,599	Dade	23	Male	Unknown			FL resident	04/15/20
13,600	Dade	24	Female	Unknown			FL resident	04/15/20
13,601	Dade	45	Male	Unknown			FL resident	04/15/20



# Coronavirus: line list of cases

Data verified as of Apr 21, 2020 at 10 AM

Data in this report are provisional and subject to change.

Case	County	Age	Gender	Travel related	Travel detail	Contact with a confirmed case	Jurisdiction	Date case counted
13,602	Dade	50	Female	Unknown			FL resident	04/15/20
13,603	Dade	33	Male	Unknown			FL resident	04/15/20
13,604	Dade	52	Male	Unknown			FL resident	04/15/20
13,605	Dade	54	Female	Unknown			FL resident	04/15/20
13,606	Dade	40	Male	Unknown			FL resident	04/15/20
13,607	Dade	61	Male	Unknown			FL resident	04/15/20
13,608	Dade	28	Female	Unknown			FL resident	04/15/20
13,609	Dade	45	Male	Unknown			FL resident	04/15/20
13,610	Dade	44	Male	Unknown			FL resident	04/15/20
13,611	Dade	34	Male	Unknown			FL resident	04/15/20
13,612	Dade	30	Male	Unknown			FL resident	04/15/20
13,613	Dade	24	Female	Unknown			FL resident	04/15/20
13,614	Dade	54	Male	Unknown			FL resident	04/15/20
13,615	Dade	50	Female	Unknown			FL resident	04/15/20
13,616	Dade	62	Female	Unknown			FL resident	04/15/20
13,617	Dade	55	Male	Unknown			FL resident	04/15/20
13,618	Dade	51	Female	No		No	FL resident	04/15/20
13,619	Dade	54	Male	Unknown			FL resident	04/15/20
13,620	Dade	38	Male	Unknown			FL resident	04/15/20
13,621	Dade	71	Male	Unknown			FL resident	04/15/20
13,622	Dade	67	Female	Unknown			FL resident	04/15/20
13,623	Dade	70	Male	Unknown			FL resident	04/15/20
13,624	Dade	82	Male	Unknown			FL resident	04/15/20
13,625	Dade	54	Male	Unknown			FL resident	04/15/20
13,626	Dade	80	Female	Unknown			FL resident	04/15/20
13,627	Dade	85	Male	Unknown			FL resident	04/15/20
13,628	Dade	21	Female	Unknown			FL resident	04/15/20
13,629	Dade	35	Female	Unknown			FL resident	04/15/20
13,630	Dade	42	Male	Unknown			FL resident	04/15/20
13,631	Dade	40	Male	Unknown			FL resident	04/15/20
13,632	Dade	43	Female	Unknown			FL resident	04/15/20
13,633	Dade	36	Male	Unknown			FL resident	04/15/20
13,634	Dade	28	Female	Unknown			FL resident	04/15/20
13,635	Dade	33	Male	Unknown			FL resident	04/15/20
13,636	Dade	45	Male	Unknown			FL resident	04/15/20
13,637	Dade	46	Female	Unknown			FL resident	04/15/20
13,638	Dade	34	Female	Unknown			FL resident	04/15/20
13,639	Dade	46	Male	Unknown			FL resident	04/15/20
13,640	Dade	51	Female	Unknown			FL resident	04/15/20
13,641	Dade	61	Female	Unknown			FL resident	04/15/20
13,642	Dade	56	Female	No		Yes	FL resident	04/15/20
13,643	Dade	25	Female	Unknown			FL resident	04/15/20
13,644	Dade	29	Female	Unknown		Yes	FL resident	04/15/20
13,645	Dade	55	Female	Unknown			FL resident	04/15/20
13,646	Dade	47	Female	Unknown			FL resident	04/15/20
13,647	Dade	90	Female	Unknown			FL resident	04/15/20
13,648	Dade	59	Female	Unknown			FL resident	04/15/20
13,649	Dade	55	Female	Unknown			FL resident	04/15/20
13,650	Dade	78	Female	Unknown			FL resident	04/15/20
13,651	Dade	30	Male	Unknown			FL resident	04/15/20
13,652	Dade	49	Male	Unknown			FL resident	04/15/20
13,653	Dade	74	Male	Unknown			FL resident	04/15/20
13,654	Dade	43	Male	Unknown			FL resident	04/15/20
13,655	Dade	36	Male	Unknown			FL resident	04/15/20
13,656	Dade	61	Male	Unknown			FL resident	04/15/20
13,657	Dade	87	Female	Unknown			FL resident	04/15/20
13,658	Dade	91	Male	Unknown			FL resident	04/15/20
13,659	Dade	54	Female	Unknown			FL resident	04/15/20
13,660	Dade	51	Male	Unknown			FL resident	04/15/20
13,661	Dade	46	Male	Unknown			FL resident	04/15/20
13,662	Dade	73	Female	Unknown			FL resident	04/15/20
13,663	Dade	47	Male	Unknown			FL resident	04/15/20



# Coronavirus: line list of cases

Data verified as of Apr 21, 2020 at 10 AM

Data in this report are provisional and subject to change.

Case	County	Age	Gender	Travel related	Travel detail	Contact with a confirmed case	Jurisdiction	Date case counted
13,664	Dade	69	Male	Unknown			FL resident	04/15/20
13,665	Dade	58	Female	No		Yes	FL resident	04/15/20
13,666	Dade	53	Male	Unknown			FL resident	04/15/20
13,667	Dade	31	Female	Unknown			FL resident	04/15/20
13,668	Dade	59	Male	Unknown			FL resident	04/15/20
13,669	Dade	61	Male	Unknown			FL resident	04/15/20
13,670	Dade	69	Male	Unknown			FL resident	04/15/20
13,671	Dade	63	Male	Unknown			FL resident	04/15/20
13,672	Dade	56	Female	Unknown			FL resident	04/15/20
13,673	Dade	56	Male	Unknown			FL resident	04/15/20
13,674	Dade	61	Male	Unknown			FL resident	04/15/20
13,675	Dade	19	Female	Unknown			FL resident	04/16/20
13,676	Dade	23	Female	Unknown			FL resident	04/16/20
13,677	Dade	55	Female	Unknown			FL resident	04/16/20
13,678	Dade	43	Male	Unknown			FL resident	04/16/20
13,679	Dade	52	Male	Unknown			FL resident	04/16/20
13,680	Dade	53	Male	Unknown			FL resident	04/16/20
13,681	Dade	46	Female	Unknown			FL resident	04/16/20
13,682	Dade	70	Female	Unknown			FL resident	04/16/20
13,683	Dade	79	Male	Unknown			FL resident	04/16/20
13,684	Dade	30	Male	Unknown			FL resident	04/16/20
13,685	Dade	49	Female	Unknown			FL resident	04/16/20
13,686	Dade	70	Female	Unknown			FL resident	04/16/20
13,687	Dade	68	Female	Unknown			FL resident	04/16/20
13,688	Dade	38	Female	Unknown			FL resident	04/16/20
13,689	Dade	74	Female	Unknown			FL resident	04/16/20
13,690	Dade	63	Female	Unknown			FL resident	04/16/20
13,691	Dade	28	Male	Unknown			FL resident	04/16/20
13,692	Dade	29	Male	Unknown			FL resident	04/16/20
13,693	Dade	51	Male	Unknown			FL resident	04/16/20
13,694	Dade	56	Female	Unknown			FL resident	04/16/20
13,695	Dade	35	Male	Unknown			FL resident	04/16/20
13,696	Dade	26	Female	Unknown			FL resident	04/16/20
13,697	Dade	91	Female	Unknown			FL resident	04/16/20
13,698	Dade	48	Female	Unknown			FL resident	04/16/20
13,699	Dade	3	Female	Unknown			FL resident	04/16/20
13,700	Dade	74	Female	No		Yes	FL resident	04/16/20
13,701	Dade	48	Male	Unknown			FL resident	04/16/20
13,702	Dade	56	Female	Unknown			FL resident	04/16/20
13,703	Dade	65	Male	Unknown			FL resident	04/16/20
13,704	Dade	54	Male	Unknown			FL resident	04/16/20
13,705	Dade	69	Female	Unknown			FL resident	04/16/20
13,706	Dade	63	Male	Unknown			FL resident	04/16/20
13,707	Dade	60	Male	Unknown			FL resident	04/16/20
13,708	Dade	36	Female	Unknown			FL resident	04/16/20
13,709	Dade	80	Male	Unknown			FL resident	04/16/20
13,710	Dade	74	Male	Unknown			FL resident	04/16/20
13,711	Dade	89	Female	Unknown			FL resident	04/16/20
13,712	Dade	54	Female	Unknown			FL resident	04/16/20
13,713	Dade	39	Male	Unknown			FL resident	04/16/20
13,714	Dade	38	Female	Unknown			FL resident	04/16/20
13,715	Dade	34	Female	Unknown			FL resident	04/16/20
13,716	Dade	42	Male	Unknown			FL resident	04/16/20
13,717	Dade	47	Female	Unknown			FL resident	04/16/20
13,718	Dade	64	Female	Unknown			FL resident	04/16/20
13,719	Dade	72	Male	Unknown		Yes	FL resident	04/16/20
13,720	Dade	66	Female	Unknown			FL resident	04/16/20
13,721	Dade	6	Female	Unknown			FL resident	04/16/20
13,722	Dade	10	Male	Unknown			FL resident	04/16/20
13,723	Dade	17	Male	Unknown			FL resident	04/16/20
13,724	Dade	72	Female	Unknown			FL resident	04/16/20
13,725	Dade	76	Female	Unknown			FL resident	04/16/20



# Coronavirus: line list of cases

Data verified as of Apr 21, 2020 at 10 AM

Data in this report are provisional and subject to change.

Case	County	Age	Gender	Travel related	Travel detail	Contact with a confirmed case	Jurisdiction	Date case counted
13,726	Dade	16	Male	Unknown		Yes	FL resident	04/16/20
13,727	Dade	77	Female	Unknown			FL resident	04/16/20
13,728	Dade	88	Male	Unknown			FL resident	04/16/20
13,729	Dade	75	Male	Unknown			FL resident	04/16/20
13,730	Dade	55	Male	Unknown			FL resident	04/16/20
13,731	Dade	28	Male	Unknown		Yes	FL resident	04/16/20
13,732	Dade	55	Male	Unknown			FL resident	04/16/20
13,733	Dade	40	Male	Unknown			FL resident	04/16/20
13,734	Dade	26	Female	Unknown			FL resident	04/16/20
13,735	Dade	77	Female	Unknown			FL resident	04/16/20
13,736	Dade	76	Female	Unknown			FL resident	04/16/20
13,737	Dade	20	Male	Unknown			FL resident	04/16/20
13,738	Dade	33	Male	Unknown			FL resident	04/16/20
13,739	Dade	72	Female	Unknown			FL resident	04/16/20
13,740	Dade	28	Male	Unknown			FL resident	04/16/20
13,741	Dade	39	Male	Unknown			FL resident	04/16/20
13,742	Dade	54	Male	Unknown			FL resident	04/16/20
13,743	Dade	42	Female	Unknown			FL resident	04/16/20
13,744	Dade	74	Male	Unknown			FL resident	04/16/20
13,745	Dade	60	Female	Unknown			FL resident	04/16/20
13,746	Dade	20	Female	Unknown			FL resident	04/16/20
13,747	Dade	59	Male	Unknown			FL resident	04/16/20
13,748	Dade	83	Female	Unknown			FL resident	04/16/20
13,749	Dade	75	Male	Unknown			FL resident	04/16/20
13,750	Dade	78	Male	Unknown			FL resident	04/16/20
13,751	Dade	50	Male	Unknown			FL resident	04/16/20
13,752	Dade	43	Male	Unknown			FL resident	04/16/20
13,753	Dade	57	Male	Unknown			FL resident	04/16/20
13,754	Dade	79	Male	Unknown			FL resident	04/16/20
13,755	Dade	69	Female	Unknown			FL resident	04/16/20
13,756	Dade	30	Female	Unknown			FL resident	04/16/20
13,757	Dade	52	Female	Unknown			FL resident	04/16/20
13,758	Dade	26	Male	Unknown			FL resident	04/16/20
13,759	Dade	46	Male	Unknown			FL resident	04/16/20
13,760	Dade	64	Female	Unknown			FL resident	04/16/20
13,761	Dade	83	Male	Unknown			FL resident	04/16/20
13,762	Dade	65	Male	Unknown			FL resident	04/16/20
13,763	Dade	37	Female	Unknown			FL resident	04/16/20
13,764	Dade	9	Male	Unknown			FL resident	04/16/20
13,765	Dade	38	Male	Unknown			FL resident	04/16/20
13,766	Dade	18	Female	Unknown			FL resident	04/16/20
13,767	Dade	30	Male	Unknown			FL resident	04/16/20
13,768	Dade	96	Female	Unknown			FL resident	04/16/20
13,769	Dade	45	Male	Unknown			FL resident	04/16/20
13,770	Dade	73	Male	Unknown			FL resident	04/16/20
13,771	Dade	56	Male	Unknown			FL resident	04/16/20
13,772	Dade	71	Male	Unknown			FL resident	04/16/20
13,773	Dade	18	Male	Unknown			FL resident	04/16/20
13,774	Dade	36	Female	Unknown			FL resident	04/16/20
13,775	Dade	22	Female	Unknown			FL resident	04/16/20
13,776	Dade	55	Female	Unknown			FL resident	04/16/20
13,777	Dade	69	Female	No		Yes	FL resident	04/16/20
13,778	Dade	31	Male	Unknown			FL resident	04/16/20
13,779	Dade	44	Male	Unknown			FL resident	04/16/20
13,780	Dade	43	Male	Unknown			FL resident	04/16/20
13,781	Dade	79	Female	Unknown			FL resident	04/16/20
13,782	Dade	25	Male	Unknown			FL resident	04/16/20
13,783	Dade	30	Female	Unknown			FL resident	04/16/20
13,784	Dade	53	Male	Unknown			FL resident	04/16/20
13,785	Dade	20	Male	Unknown			FL resident	04/16/20
13,786	Dade	27	Female	Unknown			FL resident	04/16/20
13,787	Dade	39	Male	Unknown			FL resident	04/16/20



# Coronavirus: line list of cases

Data verified as of Apr 21, 2020 at 10 AM

Data in this report are provisional and subject to change.

Case	County	Age	Gender	Travel related	Travel detail	Contact with a confirmed case	Jurisdiction	Date case counted
13,788	Dade	23	Male	Unknown			FL resident	04/16/20
13,789	Dade	56	Female	Unknown		Yes	FL resident	04/16/20
13,790	Dade	82	Female	Unknown			FL resident	04/16/20
13,791	Dade	55	Male	Unknown			FL resident	04/16/20
13,792	Dade	38	Female	Unknown			FL resident	04/16/20
13,793	Dade	31	Female	Unknown			FL resident	04/16/20
13,794	Dade	72	Male	Unknown			FL resident	04/16/20
13,795	Dade	64	Male	Unknown			FL resident	04/16/20
13,796	Dade	20	Male	No		Unknown	FL resident	04/16/20
13,797	Dade	36	Female	Unknown			FL resident	04/16/20
13,798	Dade	90	Male	Unknown			FL resident	04/16/20
13,799	Dade	47	Male	Unknown		Yes	FL resident	04/16/20
13,800	Dade	59	Male	Unknown			FL resident	04/16/20
13,801	Dade	64	Male	Unknown			FL resident	04/16/20
13,802	Dade	18	Male	Unknown			FL resident	04/16/20
13,803	Dade	28	Female	Unknown			FL resident	04/16/20
13,804	Dade	44	Female	Unknown			FL resident	04/16/20
13,805	Dade	66	Female	No		No	FL resident	04/16/20
13,806	Dade	53	Male	Unknown			FL resident	04/16/20
13,807	Dade	46	Female	Unknown			FL resident	04/16/20
13,808	Dade	54	Male	Unknown			FL resident	04/16/20
13,809	Dade	47	Female	Unknown			FL resident	04/16/20
13,810	Dade	51	Male	Unknown			FL resident	04/16/20
13,811	Dade	70	Female	Unknown			FL resident	04/16/20
13,812	Dade	27	Male	Unknown			FL resident	04/16/20
13,813	Dade	55	Male	Unknown			FL resident	04/16/20
13,814	Dade	43	Male	Unknown			FL resident	04/16/20
13,815	Dade	67	Female	Unknown			FL resident	04/16/20
13,816	Dade	58	Female	Unknown			FL resident	04/16/20
13,817	Dade	36	Female	Unknown			FL resident	04/16/20
13,818	Dade	66	Male	Unknown			FL resident	04/16/20
13,819	Dade	58	Female	Unknown			FL resident	04/16/20
13,820	Dade	27	Male	Unknown			FL resident	04/16/20
13,821	Dade	52	Male	Unknown			FL resident	04/16/20
13,822	Dade	33	Female	Unknown		Yes	FL resident	04/16/20
13,823	Dade	49	Male	Unknown			FL resident	04/16/20
13,824	Dade	58	Female	Unknown			FL resident	04/16/20
13,825	Dade	46	Female	Unknown			FL resident	04/16/20
13,826	Dade	42	Male	Unknown			FL resident	04/16/20
13,827	Dade	47	Male	Unknown			FL resident	04/16/20
13,828	Dade	34	Female	Unknown			FL resident	04/16/20
13,829	Dade	36	Male	Unknown			FL resident	04/16/20
13,830	Dade	24	Female	No		Yes	FL resident	04/16/20
13,831	Dade	45	Female	No		Unknown	FL resident	04/16/20
13,832	Dade	48	Male	Unknown			FL resident	04/16/20
13,833	Dade	49	Female	Unknown			FL resident	04/16/20
13,834	Dade	51	Male	Unknown			FL resident	04/16/20
13,835	Dade	57	Male	Unknown			FL resident	04/16/20
13,836	Dade	21	Female	Unknown			FL resident	04/16/20
13,837	Dade	22	Male	Unknown			FL resident	04/16/20
13,838	Dade	6	Female	Unknown			FL resident	04/16/20
13,839	Dade	59	Female	Unknown			FL resident	04/16/20
13,840	Dade	82	Male	Unknown			FL resident	04/16/20
13,841	Dade	61	Male	Unknown			FL resident	04/16/20
13,842	Dade	63	Male	Unknown			FL resident	04/16/20
13,843	Dade	46	Male	Unknown			FL resident	04/16/20
13,844	Dade	49	Female	Unknown			FL resident	04/16/20
13,845	Dade	52	Female	Unknown			FL resident	04/16/20
13,846	Dade	29	Male	Unknown			FL resident	04/16/20
13,847	Dade	63	Male	Unknown			FL resident	04/16/20
13,848	Dade	60	Male	Unknown			FL resident	04/16/20
13,849	Dade	19	Female	Unknown			FL resident	04/16/20



# Coronavirus: line list of cases

Data verified as of Apr 21, 2020 at 10 AM

Data in this report are provisional and subject to change.

Case	County	Age	Gender	Travel related	Travel detail	Contact with a confirmed case	Jurisdiction	Date case counted
13,850	Dade	38	Male	Unknown			FL resident	04/16/20
13,851	Dade	31	Male	Unknown			FL resident	04/16/20
13,852	Dade	67	Male	Unknown			FL resident	04/16/20
13,853	Dade	45	Female	Unknown			FL resident	04/16/20
13,854	Dade	93	Male	Unknown			FL resident	04/16/20
13,855	Dade	71	Female	Unknown			FL resident	04/16/20
13,856	Dade	50	Male	Unknown			FL resident	04/16/20
13,857	Dade	49	Female	Unknown			FL resident	04/16/20
13,858	Dade	27	Female	Unknown			FL resident	04/16/20
13,859	Dade	35	Male	Unknown			FL resident	04/16/20
13,860	Dade	56	Female	Unknown			FL resident	04/16/20
13,861	Dade	24	Male	Unknown			FL resident	04/16/20
13,862	Dade	52	Female	Unknown			FL resident	04/16/20
13,863	Dade	43	Female	Unknown			FL resident	04/16/20
13,864	Dade	33	Female	Unknown			FL resident	04/16/20
13,865	Dade	47	Male	Unknown			FL resident	04/16/20
13,866	Dade	45	Male	Unknown			FL resident	04/16/20
13,867	Dade	56	Female	Unknown			FL resident	04/16/20
13,868	Dade	60	Female	Unknown			FL resident	04/16/20
13,869	Dade	26	Female	Unknown			FL resident	04/16/20
13,870	Dade	47	Female	Unknown			FL resident	04/16/20
13,871	Dade	32	Female	Unknown			FL resident	04/16/20
13,872	Dade	29	Female	Unknown			FL resident	04/16/20
13,873	Dade	45	Male	Unknown			FL resident	04/16/20
13,874	Dade	70	Male	Unknown			FL resident	04/16/20
13,875	Dade	76	Female	Unknown			FL resident	04/16/20
13,876	Dade	36	Male	Unknown			FL resident	04/16/20
13,877	Dade	58	Male	Unknown			FL resident	04/16/20
13,878	Dade	29	Male	Unknown			FL resident	04/16/20
13,879	Dade	37	Female	Unknown			FL resident	04/16/20
13,880	Dade	55	Female	Unknown			FL resident	04/16/20
13,881	Dade	56	Female	Unknown			FL resident	04/16/20
13,882	Dade	50	Male	Unknown			FL resident	04/16/20
13,883	Dade	45	Female	Unknown			FL resident	04/16/20
13,884	Dade	39	Male	Unknown			FL resident	04/16/20
13,885	Dade	48	Female	Unknown			FL resident	04/16/20
13,886	Dade	60	Male	No		Yes	FL resident	04/16/20
13,887	Dade	32	Male	Unknown			FL resident	04/16/20
13,888	Dade	51	Female	Unknown			FL resident	04/16/20
13,889	Dade	54	Male	Unknown			FL resident	04/16/20
13,890	Dade	28	Male	Unknown			FL resident	04/16/20
13,891	Dade	34	Female	Unknown			FL resident	04/16/20
13,892	Dade	28	Female	Unknown			FL resident	04/16/20
13,893	Dade	43	Female	Unknown			FL resident	04/16/20
13,894	Dade	74	Male	Unknown			FL resident	04/16/20
13,895	Dade	44	Female	Unknown			FL resident	04/16/20
13,896	Dade	29	Female	Unknown			FL resident	04/16/20
13,897	Dade	47	Male	Unknown			FL resident	04/16/20
13,898	Dade	44	Female	Unknown			FL resident	04/16/20
13,899	Dade	54	Male	Unknown			FL resident	04/16/20
13,900	Dade	83	Female	Unknown			FL resident	04/16/20
13,901	Dade	46	Male	Unknown			FL resident	04/16/20
13,902	Dade	50	Female	Unknown			FL resident	04/16/20
13,903	Dade	58	Male	Unknown			FL resident	04/16/20
13,904	Dade	40	Female	Unknown			FL resident	04/16/20
13,905	Dade	28	Female	Unknown			FL resident	04/16/20
13,906	Dade	35	Female	Unknown			FL resident	04/16/20
13,907	Dade	41	Unknown	Unknown			FL resident	04/16/20
13,908	Dade	58	Male	Unknown			FL resident	04/16/20
13,909	Dade	28	Female	Unknown			FL resident	04/16/20
13,910	Dade	44	Male	No		Yes	FL resident	04/16/20
13,911	Dade	36	Female	Unknown			FL resident	04/16/20



# Coronavirus: line list of cases

Data verified as of Apr 21, 2020 at 10 AM

Data in this report are provisional and subject to change.

Case	County	Age	Gender	Travel related	Travel detail	Contact with a confirmed case	Jurisdiction	Date case counted
13,912	Dade	59	Male	Unknown			FL resident	04/16/20
13,913	Dade	31	Female	Unknown			FL resident	04/16/20
13,914	Dade	79	Female	Unknown			FL resident	04/16/20
13,915	Dade	70	Female	Unknown			FL resident	04/16/20
13,916	Dade	44	Male	Unknown			FL resident	04/16/20
13,917	Dade	43	Female	Unknown			FL resident	04/16/20
13,918	Dade	84	Male	Unknown			FL resident	04/16/20
13,919	Dade	39	Male	Unknown			FL resident	04/16/20
13,920	Dade	83	Male	Unknown			FL resident	04/16/20
13,921	Dade	83	Male	Unknown			FL resident	04/16/20
13,922	Dade	65	Female	Unknown			FL resident	04/16/20
13,923	Dade	19	Male	Unknown			FL resident	04/16/20
13,924	Dade	43	Female	Unknown			FL resident	04/16/20
13,925	Dade		Male	Unknown			FL resident	04/16/20
13,926	Dade	31	Female	Unknown			FL resident	04/16/20
13,927	Dade	52	Female	Unknown			FL resident	04/16/20
13,928	Dade	57	Male	Unknown			FL resident	04/16/20
13,929	Dade	56	Female	Unknown			FL resident	04/16/20
13,930	Dade	66	Female	Unknown			FL resident	04/16/20
13,931	Dade	82	Male	Unknown			FL resident	04/16/20
13,932	Dade	23	Female	Unknown			FL resident	04/16/20
13,933	Dade	33	Female	Unknown			FL resident	04/16/20
13,934	Dade	57	Male	Unknown			FL resident	04/16/20
13,935	Dade	39	Female	Unknown			FL resident	04/16/20
13,936	Dade	42	Male	Unknown			FL resident	04/16/20
13,937	Dade	43	Female	Unknown			FL resident	04/16/20
13,938	Dade	62	Male	Unknown			FL resident	04/16/20
13,939	Dade	28	Female	Unknown			FL resident	04/16/20
13,940	Dade	23	Female	Unknown			FL resident	04/16/20
13,941	Dade	25	Female	Unknown			FL resident	04/16/20
13,942	Dade	43	Female	Unknown			FL resident	04/16/20
13,943	Dade	36	Male	Unknown			FL resident	04/16/20
13,944	Dade	49	Male	Unknown			FL resident	04/16/20
13,945	Dade	58	Male	Unknown			FL resident	04/16/20
13,946	Dade	51	Female	Unknown			FL resident	04/16/20
13,947	Dade	39	Female	No		Yes	FL resident	04/16/20
13,948	Dade	36	Female	Unknown			FL resident	04/16/20
13,949	Dade	24	Male	Unknown			FL resident	04/16/20
13,950	Dade	38	Male	Unknown			FL resident	04/16/20
13,951	Dade	76	Female	Unknown			FL resident	04/16/20
13,952	Dade	35	Female	Unknown			FL resident	04/16/20
13,953	Dade	40	Male	Unknown			FL resident	04/16/20
13,954	Dade	68	Male	Unknown			FL resident	04/16/20
13,955	Dade	78	Female	Unknown			FL resident	04/16/20
13,956	Dade	43	Female	Unknown			FL resident	04/16/20
13,957	Dade	30	Male	Unknown			FL resident	04/16/20
13,958	Dade	57	Male	Unknown			FL resident	04/16/20
13,959	Dade	48	Female	Unknown			FL resident	04/16/20
13,960	Dade	26	Female	Unknown			FL resident	04/16/20
13,961	Dade	32	Male	Unknown			FL resident	04/16/20
13,962	Dade	60	Male	Unknown			FL resident	04/16/20
13,963	Dade	35	Male	Unknown			FL resident	04/16/20
13,964	Dade	35	Female	No		Yes	FL resident	04/16/20
13,965	Dade	47	Female	Unknown			FL resident	04/16/20
13,966	Dade	65	Female	Unknown			FL resident	04/16/20
13,967	Dade	48	Female	Unknown			FL resident	04/16/20
13,968	Dade	25	Male	Unknown			FL resident	04/16/20
13,969	Dade	16	Female	Unknown			FL resident	04/16/20
13,970	Dade	49	Male	Unknown			FL resident	04/16/20
13,971	Dade	54	Male	Unknown			FL resident	04/16/20
13,972	Dade	22	Male	Unknown			FL resident	04/16/20
13,973	Dade	29	Female	Unknown			FL resident	04/16/20



# Coronavirus: line list of cases

Data verified as of Apr 21, 2020 at 10 AM

Data in this report are provisional and subject to change.

Case	County	Age	Gender	Travel related	Travel detail	Contact with a confirmed case	Jurisdiction	Date case counted
13,974	Dade	19	Male	Unknown			FL resident	04/16/20
13,975	Dade	48	Male	Unknown			FL resident	04/16/20
13,976	Dade	40	Female	Unknown			FL resident	04/16/20
13,977	Dade	19	Female	Unknown			FL resident	04/16/20
13,978	Dade	5	Female	Unknown			FL resident	04/16/20
13,979	Dade	22	Female	Unknown			FL resident	04/16/20
13,980	Dade	31	Male	Unknown			FL resident	04/16/20
13,981	Dade	44	Female	Unknown			FL resident	04/16/20
13,982	Dade	48	Male	Unknown			FL resident	04/16/20
13,983	Dade	58	Male	Unknown			FL resident	04/16/20
13,984	Dade	56	Female	Unknown			FL resident	04/16/20
13,985	Dade	54	Male	Unknown			FL resident	04/16/20
13,986	Dade	24	Male	Unknown			FL resident	04/16/20
13,987	Dade	46	Female	Unknown			FL resident	04/16/20
13,988	Dade	63	Female	Unknown			FL resident	04/16/20
13,989	Dade	53	Female	Unknown			FL resident	04/16/20
13,990	Dade	43	Female	Unknown			FL resident	04/16/20
13,991	Dade	44	Male	Unknown			FL resident	04/16/20
13,992	Dade	22	Female	Unknown			FL resident	04/16/20
13,993	Dade	44	Female	Unknown			FL resident	04/16/20
13,994	Dade	81	Male	Unknown			FL resident	04/16/20
13,995	Dade	57	Female	Unknown			FL resident	04/16/20
13,996	Dade	44	Male	Unknown			FL resident	04/16/20
13,997	Dade	25	Female	Unknown			FL resident	04/16/20
13,998	Dade	37	Female	Unknown			FL resident	04/16/20
13,999	Dade	50	Female	Unknown			FL resident	04/16/20
14,000	Dade	78	Male	No			FL resident	04/16/20
14,001	Dade	80	Unknown	Unknown			FL resident	04/16/20
14,002	Dade	58	Female	Unknown			FL resident	04/16/20
14,003	Dade	24	Female	No		Unknown	FL resident	04/16/20
14,004	Dade	18	Male	No		Yes	FL resident	04/16/20
14,005	Dade	45	Male	Unknown			FL resident	04/16/20
14,006	Dade	76	Female	Unknown		Yes	FL resident	04/16/20
14,007	Dade	73	Female	Unknown			FL resident	04/16/20
14,008	Dade	68	Male	Unknown			FL resident	04/16/20
14,009	Dade	67	Male	Unknown			FL resident	04/16/20
14,010	Dade	68	Female	Unknown			FL resident	04/16/20
14,011	Dade	78	Male	Unknown			FL resident	04/16/20
14,012	Dade	22	Female	Unknown			FL resident	04/16/20
14,013	Dade	34	Male	Unknown			FL resident	04/16/20
14,014	Dade	37	Male	No		Unknown	FL resident	04/16/20
14,015	Dade	61	Male	Unknown			FL resident	04/16/20
14,016	Dade	70	Male	Unknown			FL resident	04/16/20
14,017	Dade	31	Male	Unknown			FL resident	04/16/20
14,018	Dade	34	Male	Unknown			FL resident	04/16/20
14,019	Dade	65	Female	Unknown			FL resident	04/16/20
14,020	Dade	54	Female	Unknown			FL resident	04/16/20
14,021	Dade	52	Male	Unknown			FL resident	04/16/20
14,022	Dade	83	Male	Unknown			FL resident	04/16/20
14,023	Dade	85	Female	Unknown			FL resident	04/16/20
14,024	Dade	45	Male	Unknown			FL resident	04/16/20
14,025	Dade	60	Male	Unknown			FL resident	04/16/20
14,026	Dade	34	Female	Unknown			FL resident	04/16/20
14,027	Dade	11	Male	Unknown			FL resident	04/16/20
14,028	Dade	29	Male	Unknown			FL resident	04/16/20
14,029	Dade	59	Female	Unknown			FL resident	04/16/20
14,030	Dade	56	Female	Unknown			FL resident	04/16/20
14,031	Dade	73	Unknown	Unknown			FL resident	04/16/20
14,032	Dade	101	Female	Unknown			FL resident	04/16/20
14,033	Dade	88	Female	Unknown			FL resident	04/16/20
14,034	Dade	70	Female	Unknown			FL resident	04/16/20
14,035	Dade	66	Unknown	Unknown			FL resident	04/16/20



# Coronavirus: line list of cases

Data verified as of Apr 21, 2020 at 10 AM

Data in this report are provisional and subject to change.

Case	County	Age	Gender	Travel related	Travel detail	Contact with a confirmed case	Jurisdiction	Date case counted
14,036	Dade	64	Male	Unknown			FL resident	04/16/20
14,037	Dade	65	Male	Unknown			FL resident	04/16/20
14,038	Dade	58	Female	Unknown			FL resident	04/16/20
14,039	Dade	27	Male	Unknown			FL resident	04/16/20
14,040	Dade	70	Male	Unknown			FL resident	04/16/20
14,041	Dade	66	Male	Unknown			FL resident	04/16/20
14,042	Dade	59	Female	Unknown			FL resident	04/16/20
14,043	Dade	57	Unknown	Unknown			FL resident	04/16/20
14,044	Dade	75	Female	Unknown			FL resident	04/16/20
14,045	Dade	60	Female	Unknown			FL resident	04/16/20
14,046	Dade	72	Female	Unknown			FL resident	04/16/20
14,047	Dade	67	Male	Unknown			FL resident	04/16/20
14,048	Dade	87	Male	Unknown			FL resident	04/16/20
14,049	Dade	80	Male	Unknown			FL resident	04/16/20
14,050	Dade	72	Female	Unknown			FL resident	04/16/20
14,051	Dade	86	Female	Unknown			FL resident	04/16/20
14,052	Dade	46	Male	Unknown			FL resident	04/16/20
14,053	Dade	105	Male	Unknown			FL resident	04/16/20
14,054	Dade	43	Female	Unknown			FL resident	04/16/20
14,055	Dade	18	Male	Unknown			FL resident	04/16/20
14,056	Dade	67	Female	Unknown			FL resident	04/16/20
14,057	Dade	21	Female	Unknown			FL resident	04/16/20
14,058	Dade	23	Female	Unknown			FL resident	04/16/20
14,059	Dade	55	Female	Unknown			FL resident	04/16/20
14,060	Dade	40	Male	Unknown			FL resident	04/16/20
14,061	Dade	45	Female	Unknown			FL resident	04/16/20
14,062	Dade	58	Male	Unknown			FL resident	04/16/20
14,063	Dade	26	Female	Unknown			FL resident	04/16/20
14,064	Dade	53	Male	Unknown			FL resident	04/16/20
14,065	Dade	74	Male	Unknown			FL resident	04/16/20
14,066	Dade	76	Male	Unknown			FL resident	04/16/20
14,067	Dade	83	Female	Unknown			FL resident	04/16/20
14,068	Dade	52	Male	Unknown			FL resident	04/16/20
14,069	Dade	83	Female	Unknown			FL resident	04/16/20
14,070	Dade	40	Female	Unknown			FL resident	04/16/20
14,071	Dade	45	Male	Unknown			FL resident	04/16/20
14,072	Dade	58	Female	Unknown			FL resident	04/16/20
14,073	Dade	21	Male	Unknown			FL resident	04/16/20
14,074	Dade	49	Female	Unknown			FL resident	04/16/20
14,075	Dade	23	Male	Unknown			FL resident	04/16/20
14,076	Dade	21	Female	Unknown			FL resident	04/16/20
14,077	Dade	69	Male	Unknown			FL resident	04/16/20
14,078	Dade	59	Female	Unknown			FL resident	04/16/20
14,079	Dade	37	Female	Unknown			FL resident	04/16/20
14,080	Dade	84	Female	Unknown			FL resident	04/16/20
14,081	Dade	36	Female	Unknown			FL resident	04/17/20
14,082	Dade	94	Male	Unknown		Yes	FL resident	04/17/20
14,083	Dade	49	Female	Unknown			FL resident	04/17/20
14,084	Dade	59	Female	Unknown			FL resident	04/17/20
14,085	Dade	52	Female	Unknown			FL resident	04/17/20
14,086	Dade	23	Male	Unknown			FL resident	04/17/20
14,087	Dade	60	Male	Unknown			FL resident	04/17/20
14,088	Dade	27	Female	Unknown			FL resident	04/17/20
14,089	Dade	43	Female	Unknown			FL resident	04/17/20
14,090	Dade	67	Male	Unknown			FL resident	04/17/20
14,091	Dade	31	Male	Unknown			FL resident	04/17/20
14,092	Dade	29	Male	Unknown			FL resident	04/17/20
14,093	Dade	53	Female	Unknown			FL resident	04/17/20
14,094	Dade	44	Female	Unknown		Yes	FL resident	04/17/20
14,095	Dade	52	Female	Unknown			FL resident	04/17/20
14,096	Dade	35	Female	Unknown			FL resident	04/17/20
14,097	Dade	72	Male	Unknown			FL resident	04/17/20



# Coronavirus: line list of cases

Data verified as of Apr 21, 2020 at 10 AM

Data in this report are provisional and subject to change.

Case	County	Age	Gender	Travel related	Travel detail	Contact with a confirmed case	Jurisdiction	Date case counted
14,098	Dade	87	Male	Unknown			FL resident	04/17/20
14,099	Dade	45	Male	Unknown			FL resident	04/17/20
14,100	Dade	56	Male	Unknown			FL resident	04/17/20
14,101	Dade	20	Male	Unknown			FL resident	04/17/20
14,102	Dade	34	Female	Unknown			FL resident	04/17/20
14,103	Dade	35	Male	Unknown			FL resident	04/17/20
14,104	Dade	34	Male	Unknown			FL resident	04/17/20
14,105	Dade	48	Female	Unknown			FL resident	04/17/20
14,106	Dade	61	Male	Unknown			FL resident	04/17/20
14,107	Dade	27	Female	Unknown			FL resident	04/17/20
14,108	Dade	37	Female	Unknown			FL resident	04/17/20
14,109	Dade	26	Female	Unknown			FL resident	04/17/20
14,110	Dade	18	Female	Unknown			FL resident	04/17/20
14,111	Dade	42	Female	Unknown			FL resident	04/17/20
14,112	Dade	48	Male	Unknown			FL resident	04/17/20
14,113	Dade	59	Male	Unknown			FL resident	04/17/20
14,114	Dade	37	Male	Unknown			FL resident	04/17/20
14,115	Dade	46	Female	Unknown			FL resident	04/17/20
14,116	Dade	59	Female	Unknown			FL resident	04/17/20
14,117	Dade	50	Female	Unknown			FL resident	04/17/20
14,118	Dade	35	Female	Unknown			FL resident	04/17/20
14,119	Dade	29	Female	Unknown			FL resident	04/17/20
14,120	Dade	40	Male	Unknown			FL resident	04/17/20
14,121	Dade	61	Female	Unknown			FL resident	04/17/20
14,122	Dade	40	Male	Unknown			FL resident	04/17/20
14,123	Dade	32	Female	No		No	FL resident	04/17/20
14,124	Dade	86	Female	Unknown			FL resident	04/17/20
14,125	Dade	77	Female	Unknown			FL resident	04/17/20
14,126	Dade	45	Male	Unknown			FL resident	04/17/20
14,127	Dade	80	Male	Unknown			FL resident	04/17/20
14,128	Dade	37	Male	Unknown			FL resident	04/17/20
14,129	Dade	21	Male	Unknown			FL resident	04/17/20
14,130	Dade	71	Female	Unknown			FL resident	04/17/20
14,131	Dade	82	Male	Unknown			FL resident	04/17/20
14,132	Dade	85	Male	Unknown			FL resident	04/17/20
14,133	Dade	65	Female	Unknown			FL resident	04/17/20
14,134	Dade	72	Female	Unknown			FL resident	04/17/20
14,135	Dade	86	Female	Unknown			FL resident	04/17/20
14,136	Dade	25	Male	Unknown			FL resident	04/17/20
14,137	Dade	28	Male	Unknown			FL resident	04/17/20
14,138	Dade	29	Male	Unknown			FL resident	04/17/20
14,139	Dade	28	Female	Unknown			FL resident	04/17/20
14,140	Dade	20	Male	Unknown			FL resident	04/17/20
14,141	Dade	24	Male	Unknown			FL resident	04/17/20
14,142	Dade	41	Male	Unknown			FL resident	04/17/20
14,143	Dade	48	Female	Unknown			FL resident	04/17/20
14,144	Dade	34	Male	Unknown			FL resident	04/17/20
14,145	Dade	82	Female	Unknown			FL resident	04/17/20
14,146	Dade	32	Male	Unknown			FL resident	04/17/20
14,147	Dade	38	Male	Unknown			FL resident	04/17/20
14,148	Dade	70	Male	Unknown			FL resident	04/17/20
14,149	Dade	73	Male	Unknown			FL resident	04/17/20
14,150	Dade	75	Male	Unknown			FL resident	04/17/20
14,151	Dade	57	Male	Unknown			FL resident	04/17/20
14,152	Dade	39	Male	Unknown			FL resident	04/17/20
14,153	Dade	64	Female	Unknown			FL resident	04/17/20
14,154	Dade	57	Female	Unknown			FL resident	04/17/20
14,155	Dade	36	Female	Unknown			FL resident	04/17/20
14,156	Dade	34	Male	Unknown			FL resident	04/17/20
14,157	Dade	61	Male	Unknown			FL resident	04/17/20
14,158	Dade	39	Female	Unknown			FL resident	04/17/20
14,159	Dade	64	Female	Unknown			FL resident	04/17/20



# Coronavirus: line list of cases

Data verified as of Apr 21, 2020 at 10 AM

Data in this report are provisional and subject to change.

Case	County	Age	Gender	Travel related	Travel detail	Contact with a confirmed case	Jurisdiction	Date case counted
14,160	Dade	22	Male	Unknown			FL resident	04/17/20
14,161	Dade	74	Male	Unknown			FL resident	04/17/20
14,162	Dade	29	Female	Unknown			FL resident	04/17/20
14,163	Dade	61	Male	Unknown			FL resident	04/17/20
14,164	Dade	43	Female	Unknown			FL resident	04/17/20
14,165	Dade	55	Male	Unknown			FL resident	04/17/20
14,166	Dade	57	Female	Unknown			FL resident	04/17/20
14,167	Dade	60	Male	Unknown			FL resident	04/17/20
14,168	Dade	63	Female	Unknown			FL resident	04/17/20
14,169	Dade	59	Female	Unknown			FL resident	04/17/20
14,170	Dade	61	Male	Unknown			FL resident	04/17/20
14,171	Dade	34	Male	Unknown			FL resident	04/17/20
14,172	Dade	36	Male	Unknown			FL resident	04/17/20
14,173	Dade	45	Male	Unknown			FL resident	04/17/20
14,174	Dade	53	Male	Unknown			FL resident	04/17/20
14,175	Dade	38	Male	Unknown			FL resident	04/17/20
14,176	Dade	34	Male	Unknown			FL resident	04/17/20
14,177	Dade	65	Male	Unknown			FL resident	04/17/20
14,178	Dade	55	Male	Unknown			FL resident	04/17/20
14,179	Dade	39	Male	Unknown			FL resident	04/17/20
14,180	Dade	36	Male	Unknown			FL resident	04/17/20
14,181	Dade	34	Male	Unknown			FL resident	04/17/20
14,182	Dade	52	Male	Unknown			FL resident	04/17/20
14,183	Dade	54	Male	Unknown			FL resident	04/17/20
14,184	Dade	43	Female	Unknown			FL resident	04/17/20
14,185	Dade	41	Female	Unknown			FL resident	04/17/20
14,186	Dade	50	Male	Unknown			FL resident	04/17/20
14,187	Dade	53	Male	Unknown			FL resident	04/17/20
14,188	Dade	56	Male	Unknown			FL resident	04/17/20
14,189	Dade	95	Female	Unknown			FL resident	04/17/20
14,190	Dade	85	Female	Unknown			FL resident	04/17/20
14,191	Dade	27	Male	Unknown			FL resident	04/17/20
14,192	Dade	80	Male	Unknown			FL resident	04/17/20
14,193	Dade	85	Female	Unknown			FL resident	04/17/20
14,194	Dade	23	Male	Unknown			FL resident	04/17/20
14,195	Dade	83	Male	Unknown			FL resident	04/17/20
14,196	Dade	36	Male	Unknown			FL resident	04/17/20
14,197	Dade	47	Male	Unknown			FL resident	04/17/20
14,198	Dade	88	Male	Unknown			FL resident	04/17/20
14,199	Dade	56	Male	Unknown			FL resident	04/17/20
14,200	Dade	61	Female	Unknown		No	FL resident	04/17/20
14,201	Dade	51	Male	Unknown			FL resident	04/17/20
14,202	Dade	29	Male	Unknown			FL resident	04/17/20
14,203	Dade	57	Male	Unknown			FL resident	04/17/20
14,204	Dade	26	Female	Unknown			FL resident	04/17/20
14,205	Dade	54	Female	Unknown			FL resident	04/17/20
14,206	Dade	35	Female	Unknown			FL resident	04/17/20
14,207	Dade	58	Female	Unknown			FL resident	04/17/20
14,208	Dade	25	Male	No		Yes	FL resident	04/17/20
14,209	Dade	76	Male	Unknown			FL resident	04/17/20
14,210	Dade	22	Male	Unknown			FL resident	04/17/20
14,211	Dade	55	Female	Unknown			FL resident	04/17/20
14,212	Dade	37	Male	Unknown			FL resident	04/17/20
14,213	Dade	69	Female	Unknown			FL resident	04/17/20
14,214	Dade	54	Female	Unknown			FL resident	04/17/20
14,215	Dade	61	Male	Unknown			FL resident	04/17/20
14,216	Dade	46	Male	Unknown			FL resident	04/17/20
14,217	Dade	46	Female	Unknown			FL resident	04/17/20
14,218	Dade	38	Female	Unknown			FL resident	04/17/20
14,219	Dade	51	Male	Unknown			FL resident	04/17/20
14,220	Dade	80	Male	Unknown			FL resident	04/17/20
14,221	Dade	52	Female	Unknown			FL resident	04/17/20



# Coronavirus: line list of cases

Data verified as of Apr 21, 2020 at 10 AM

Data in this report are provisional and subject to change.

Case	County	Age	Gender	Travel related	Travel detail	Contact with a confirmed case	Jurisdiction	Date case counted
14,222	Dade	46	Female	Unknown			FL resident	04/17/20
14,223	Dade	64	Female	Unknown			FL resident	04/17/20
14,224	Dade	47	Female	Unknown			FL resident	04/17/20
14,225	Dade	80	Female	Unknown			FL resident	04/17/20
14,226	Dade	67	Male	Unknown			FL resident	04/17/20
14,227	Dade	37	Female	Unknown			FL resident	04/17/20
14,228	Dade	33	Male	Unknown		Unknown	FL resident	04/17/20
14,229	Dade	21	Female	Unknown			FL resident	04/17/20
14,230	Dade	42	Male	Unknown		Yes	FL resident	04/17/20
14,231	Dade	56	Male	Unknown			FL resident	04/17/20
14,232	Dade	43	Female	Unknown			FL resident	04/17/20
14,233	Dade	53	Male	Unknown			FL resident	04/17/20
14,234	Dade	50	Male	Unknown			FL resident	04/17/20
14,235	Dade	23	Male	Unknown			FL resident	04/17/20
14,236	Dade	52	Female	Unknown			FL resident	04/17/20
14,237	Dade	29	Male	Unknown			FL resident	04/17/20
14,238	Dade	45	Male	Unknown			FL resident	04/17/20
14,239	Dade	79	Female	Unknown			FL resident	04/17/20
14,240	Dade	25	Male	Unknown			FL resident	04/17/20
14,241	Dade	44	Male	Unknown			FL resident	04/17/20
14,242	Dade	48	Female	Unknown			FL resident	04/17/20
14,243	Dade	48	Male	Unknown			FL resident	04/17/20
14,244	Dade	64	Male	Unknown			FL resident	04/17/20
14,245	Dade	40	Female	Unknown			FL resident	04/17/20
14,246	Dade	55	Female	Unknown			FL resident	04/17/20
14,247	Dade	46	Male	Unknown			FL resident	04/17/20
14,248	Dade	57	Female	Unknown			FL resident	04/17/20
14,249	Dade	30	Female	Unknown			FL resident	04/17/20
14,250	Dade	74	Male	Unknown			FL resident	04/17/20
14,251	Dade	25	Female	Unknown			FL resident	04/17/20
14,252	Dade	31	Male	Unknown			FL resident	04/17/20
14,253	Dade	62	Male	Unknown			FL resident	04/17/20
14,254	Dade	77	Female	Unknown		Yes	FL resident	04/17/20
14,255	Dade	35	Male	Unknown			FL resident	04/17/20
14,256	Dade	57	Female	Unknown			FL resident	04/17/20
14,257	Dade	44	Female	Unknown			FL resident	04/17/20
14,258	Dade	55	Female	Unknown			FL resident	04/17/20
14,259	Dade	54	Male	Unknown			FL resident	04/17/20
14,260	Dade	23	Male	Unknown			FL resident	04/17/20
14,261	Dade	69	Female	Unknown			FL resident	04/17/20
14,262	Dade	64	Female	Unknown			FL resident	04/17/20
14,263	Dade	49	Male	Unknown			FL resident	04/17/20
14,264	Dade	56	Female	Unknown		Yes	FL resident	04/17/20
14,265	Dade	31	Female	Unknown			FL resident	04/17/20
14,266	Dade	52	Male	Unknown			FL resident	04/17/20
14,267	Dade	43	Female	Unknown			FL resident	04/17/20
14,268	Dade	42	Female	Unknown			FL resident	04/17/20
14,269	Dade	55	Female	Unknown			FL resident	04/17/20
14,270	Dade	58	Male	Unknown			FL resident	04/17/20
14,271	Dade	21	Male	Unknown			FL resident	04/17/20
14,272	Dade	42	Male	Unknown			FL resident	04/17/20
14,273	Dade	59	Female	Unknown			FL resident	04/17/20
14,274	Dade	23	Male	Unknown			FL resident	04/17/20
14,275	Dade	30	Female	Unknown			FL resident	04/17/20
14,276	Dade	34	Female	Unknown			FL resident	04/17/20
14,277	Dade	37	Female	Unknown			FL resident	04/17/20
14,278	Dade	45	Male	Unknown			FL resident	04/17/20
14,279	Dade	23	Female	Unknown			FL resident	04/17/20
14,280	Dade	57	Female	Unknown			FL resident	04/17/20
14,281	Dade	34	Male	Unknown			FL resident	04/17/20
14,282	Dade	45	Male	Unknown			FL resident	04/17/20
14,283	Dade	85	Male	Unknown			FL resident	04/17/20



# Coronavirus: line list of cases

Data verified as of Apr 21, 2020 at 10 AM

Data in this report are provisional and subject to change.

Case	County	Age	Gender	Travel related	Travel detail	Contact with a confirmed case	Jurisdiction	Date case counted
14,284	Dade	40	Female	Unknown			FL resident	04/17/20
14,285	Dade	45	Male	Unknown			FL resident	04/17/20
14,286	Dade	89	Male	Unknown			FL resident	04/17/20
14,287	Dade	43	Male	Unknown			FL resident	04/17/20
14,288	Dade	26	Female	Unknown			FL resident	04/17/20
14,289	Dade	19	Male	Unknown			FL resident	04/17/20
14,290	Dade	57	Male	Unknown			FL resident	04/17/20
14,291	Dade	30	Male	Unknown			FL resident	04/17/20
14,292	Dade	34	Male	Unknown			FL resident	04/17/20
14,293	Dade	29	Male	Unknown			FL resident	04/17/20
14,294	Dade	54	Female	Unknown			FL resident	04/17/20
14,295	Dade	87	Female	Unknown			FL resident	04/17/20
14,296	Dade	81	Female	Unknown			FL resident	04/17/20
14,297	Dade	52	Female	Unknown			FL resident	04/17/20
14,298	Dade	27	Female	Unknown			FL resident	04/17/20
14,299	Dade	90	Male	Unknown			FL resident	04/17/20
14,300	Dade	56	Male	Unknown			FL resident	04/17/20
14,301	Dade	36	Male	Unknown			FL resident	04/17/20
14,302	Dade	31	Female	Unknown			FL resident	04/17/20
14,303	Dade	57	Male	Unknown			FL resident	04/17/20
14,304	Dade	34	Male	Unknown			FL resident	04/17/20
14,305	Dade	23	Female	Unknown			FL resident	04/17/20
14,306	Dade	39	Male	Unknown			FL resident	04/17/20
14,307	Dade	48	Female	Unknown			FL resident	04/17/20
14,308	Dade	33	Male	Unknown			FL resident	04/17/20
14,309	Dade	66	Male	Unknown			FL resident	04/17/20
14,310	Dade	22	Female	Unknown			FL resident	04/17/20
14,311	Dade	40	Male	Unknown			FL resident	04/17/20
14,312	Dade	66	Female	Unknown			FL resident	04/17/20
14,313	Dade	46	Female	Unknown			FL resident	04/17/20
14,314	Dade	48	Female	Unknown			FL resident	04/17/20
14,315	Dade	55	Male	Unknown			FL resident	04/17/20
14,316	Dade	43	Female	Unknown			FL resident	04/17/20
14,317	Dade	41	Female	Unknown			FL resident	04/17/20
14,318	Dade	25	Male	Unknown			FL resident	04/17/20
14,319	Dade	53	Male	Unknown			FL resident	04/17/20
14,320	Dade	28	Female	Unknown			FL resident	04/17/20
14,321	Dade	43	Male	Unknown			FL resident	04/17/20
14,322	Dade	81	Female	Unknown			FL resident	04/17/20
14,323	Dade	81	Male	Unknown			FL resident	04/17/20
14,324	Dade	74	Male	Unknown			FL resident	04/17/20
14,325	Dade	56	Female	Unknown			FL resident	04/17/20
14,326	Dade	39	Female	Unknown			FL resident	04/17/20
14,327	Dade	41	Female	Unknown			FL resident	04/17/20
14,328	Dade	82	Female	Unknown			FL resident	04/17/20
14,329	Dade	36	Male	No		Yes	FL resident	04/17/20
14,330	Dade	92	Male	Unknown			FL resident	04/17/20
14,331	Dade	59	Female	Unknown			FL resident	04/17/20
14,332	Dade	36	Male	Unknown			FL resident	04/17/20
14,333	Dade	24	Female	Unknown			FL resident	04/17/20
14,334	Dade	95	Male	Unknown			FL resident	04/17/20
14,335	Dade	58	Female	Unknown			FL resident	04/17/20
14,336	Dade	82	Female	Unknown			FL resident	04/17/20
14,337	Dade	68	Female	Unknown			FL resident	04/17/20
14,338	Dade	41	Male	Unknown			FL resident	04/17/20
14,339	Dade	47	Male	Unknown			FL resident	04/17/20
14,340	Dade	37	Female	Unknown			FL resident	04/17/20
14,341	Dade	96	Male	Unknown			FL resident	04/17/20
14,342	Dade	57	Male	Unknown			FL resident	04/17/20
14,343	Dade	69	Male	Unknown			FL resident	04/17/20
14,344	Dade	69	Male	Unknown			FL resident	04/17/20
14,345	Dade	33	Male	Unknown			FL resident	04/17/20



# Coronavirus: line list of cases

Data verified as of Apr 21, 2020 at 10 AM

Data in this report are provisional and subject to change.

Case	County	Age	Gender	Travel related	Travel detail	Contact with a confirmed case	Jurisdiction	Date case counted
14,346	Dade	91	Male	Unknown			FL resident	04/17/20
14,347	Dade	54	Female	Unknown			FL resident	04/17/20
14,348	Dade	22	Male	Unknown			FL resident	04/17/20
14,349	Dade	49	Male	Unknown			FL resident	04/17/20
14,350	Dade	45	Male	Unknown			FL resident	04/17/20
14,351	Dade		Female	Unknown			FL resident	04/17/20
14,352	Dade	30	Female	Unknown			FL resident	04/17/20
14,353	Dade	51	Female	Unknown			FL resident	04/17/20
14,354	Dade	44	Female	Unknown			FL resident	04/17/20
14,355	Dade	34	Male	Unknown			FL resident	04/17/20
14,356	Dade	46	Unknown	Unknown			FL resident	04/17/20
14,357	Dade	28	Male	Unknown			FL resident	04/17/20
14,358	Dade	54	Female	Unknown			FL resident	04/17/20
14,359	Dade	54	Unknown	Unknown			FL resident	04/17/20
14,360	Dade	50	Male	Unknown			FL resident	04/17/20
14,361	Dade	56	Male	Unknown			FL resident	04/17/20
14,362	Dade	37	Female	Unknown			FL resident	04/17/20
14,363	Dade	51	Female	Unknown			FL resident	04/17/20
14,364	Dade	61	Female	Unknown			FL resident	04/17/20
14,365	Dade	55	Female	Unknown			FL resident	04/17/20
14,366	Dade	47	Female	Unknown			FL resident	04/17/20
14,367	Dade	48	Male	Unknown			FL resident	04/17/20
14,368	Dade	61	Female	Unknown			FL resident	04/17/20
14,369	Dade	69	Female	Unknown			FL resident	04/17/20
14,370	Dade	53	Male	Unknown			FL resident	04/17/20
14,371	Dade	46	Female	Unknown		Yes	FL resident	04/17/20
14,372	Dade	66	Male	Unknown			FL resident	04/17/20
14,373	Dade	56	Female	Unknown			FL resident	04/17/20
14,374	Dade	58	Male	Unknown			FL resident	04/17/20
14,375	Dade	33	Female	Unknown			FL resident	04/17/20
14,376	Dade	41	Male	Unknown			FL resident	04/17/20
14,377	Dade	20	Male	Unknown			FL resident	04/17/20
14,378	Dade	16	Female	Unknown			FL resident	04/17/20
14,379	Dade	27	Male	Unknown			FL resident	04/17/20
14,380	Dade	50	Male	Unknown			FL resident	04/17/20
14,381	Dade	26	Male	Unknown			FL resident	04/17/20
14,382	Dade	58	Male	Unknown			FL resident	04/17/20
14,383	Dade	51	Female	Unknown			FL resident	04/17/20
14,384	Dade	38	Female	Unknown			FL resident	04/17/20
14,385	Dade	42	Male	Unknown			FL resident	04/17/20
14,386	Dade	35	Female	Unknown			FL resident	04/17/20
14,387	Dade	42	Female	Unknown			FL resident	04/17/20
14,388	Dade	42	Female	Unknown			FL resident	04/17/20
14,389	Dade	48	Female	Unknown			FL resident	04/17/20
14,390	Dade	55	Male	Unknown			FL resident	04/17/20
14,391	Dade	45	Male	Unknown			FL resident	04/17/20
14,392	Dade	48	Male	Unknown			FL resident	04/17/20
14,393	Dade	29	Male	Unknown			FL resident	04/17/20
14,394	Dade	50	Female	Unknown			FL resident	04/17/20
14,395	Dade	64	Female	Unknown			FL resident	04/17/20
14,396	Dade	24	Male	Unknown			FL resident	04/17/20
14,397	Dade		Female	Unknown			FL resident	04/17/20
14,398	Dade	66	Female	Unknown			FL resident	04/17/20
14,399	Dade	37	Male	Unknown			FL resident	04/17/20
14,400	Dade	30	Male	Unknown			FL resident	04/17/20
14,401	Dade	48	Female	Unknown			FL resident	04/17/20
14,402	Dade	37	Male	Unknown			FL resident	04/17/20
14,403	Dade	43	Female	Unknown			FL resident	04/17/20
14,404	Dade	49	Male	Unknown			FL resident	04/17/20
14,405	Dade	67	Male	Unknown			FL resident	04/17/20
14,406	Dade	26	Female	Unknown			FL resident	04/17/20
14,407	Dade	46	Male	Unknown			FL resident	04/17/20



# Coronavirus: line list of cases

Data verified as of Apr 21, 2020 at 10 AM

Data in this report are provisional and subject to change.

Case	County	Age	Gender	Travel related	Travel detail	Contact with a confirmed case	Jurisdiction	Date case counted
14,408	Dade	58	Female	Unknown		Yes	FL resident	04/17/20
14,409	Dade	37	Female	Unknown			FL resident	04/17/20
14,410	Dade	51	Female	Unknown			FL resident	04/17/20
14,411	Dade	52	Female	Unknown			FL resident	04/17/20
14,412	Dade	71	Female	Unknown			FL resident	04/17/20
14,413	Dade	92	Female	Unknown			FL resident	04/17/20
14,414	Dade	78	Male	Unknown			FL resident	04/17/20
14,415	Dade	15	Female	Unknown			FL resident	04/17/20
14,416	Dade	93	Female	Unknown			FL resident	04/17/20
14,417	Dade	5	Male	Unknown			FL resident	04/17/20
14,418	Dade	51	Female	Unknown			FL resident	04/17/20
14,419	Dade	42	Male	Unknown			FL resident	04/17/20
14,420	Dade	47	Male	Unknown			FL resident	04/17/20
14,421	Dade	51	Female	Unknown			FL resident	04/17/20
14,422	Dade	57	Female	Unknown			FL resident	04/17/20
14,423	Dade	31	Male	Unknown			FL resident	04/17/20
14,424	Dade	29	Male	Unknown			FL resident	04/17/20
14,425	Dade	45	Male	Unknown			FL resident	04/17/20
14,426	Dade	58	Female	Unknown			FL resident	04/17/20
14,427	Dade	28	Male	Unknown			FL resident	04/17/20
14,428	Dade	45	Female	Unknown			FL resident	04/17/20
14,429	Dade	35	Male	Unknown			FL resident	04/17/20
14,430	Dade	38	Female	Unknown			FL resident	04/17/20
14,431	Dade	78	Male	No			FL resident	04/17/20
14,432	Dade	47	Female	Unknown			FL resident	04/17/20
14,433	Dade	61	Female	Unknown			FL resident	04/17/20
14,434	Dade	61	Female	Unknown			FL resident	04/17/20
14,435	Dade	37	Male	Unknown			FL resident	04/17/20
14,436	Dade	22	Male	Unknown			FL resident	04/17/20
14,437	Dade	91	Male	Unknown			FL resident	04/17/20
14,438	Dade	35	Female	Unknown			FL resident	04/17/20
14,439	Dade	46	Female	Unknown			FL resident	04/17/20
14,440	Dade	19	Female	No		Yes	FL resident	04/17/20
14,441	Dade	43	Female	Unknown			FL resident	04/17/20
14,442	Dade	36	Female	Unknown			FL resident	04/17/20
14,443	Dade	19	Female	Unknown			FL resident	04/17/20
14,444	Dade	73	Male	Unknown			FL resident	04/17/20
14,445	Dade	20	Female	Unknown			FL resident	04/17/20
14,446	Dade	43	Male	Unknown			FL resident	04/17/20
14,447	Dade	91	Female	Unknown			FL resident	04/17/20
14,448	Dade	50	Male	Unknown			FL resident	04/17/20
14,449	Dade	72	Female	Unknown			FL resident	04/17/20
14,450	Dade	65	Female	Unknown			FL resident	04/17/20
14,451	Dade	85	Male	Unknown			FL resident	04/17/20
14,452	Dade	24	Female	Unknown			FL resident	04/17/20
14,453	Dade	49	Female	Unknown			FL resident	04/17/20
14,454	Dade	28	Female	Unknown			FL resident	04/17/20
14,455	Dade	26	Female	Unknown			FL resident	04/17/20
14,456	Dade	15	Female	Unknown			FL resident	04/17/20
14,457	Dade	1	Female	Unknown			FL resident	04/17/20
14,458	Dade	16	Female	Unknown			FL resident	04/17/20
14,459	Dade	66	Female	Unknown			FL resident	04/17/20
14,460	Dade	20	Male	Unknown			FL resident	04/17/20
14,461	Dade	62	Female	Unknown			FL resident	04/17/20
14,462	Dade	38	Female	Unknown			FL resident	04/17/20
14,463	Dade	35	Female	Unknown			FL resident	04/17/20
14,464	Dade	66	Male	Unknown			FL resident	04/17/20
14,465	Dade	25	Male	Unknown			FL resident	04/17/20
14,466	Dade	48	Female	Unknown			FL resident	04/17/20
14,467	Dade	56	Female	Unknown			FL resident	04/17/20
14,468	Dade	28	Female	Unknown			FL resident	04/17/20
14,469	Dade	53	Male	Unknown			FL resident	04/17/20



# Coronavirus: line list of cases

Data verified as of Apr 21, 2020 at 10 AM

Data in this report are provisional and subject to change.

Case	County	Age	Gender	Travel related	Travel detail	Contact with a confirmed case	Jurisdiction	Date case counted
14,470	Dade	24	Female	Unknown			FL resident	04/17/20
14,471	Dade	28	Male	Unknown			FL resident	04/17/20
14,472	Dade	34	Female	Unknown			FL resident	04/17/20
14,473	Dade	55	Male	Unknown			FL resident	04/17/20
14,474	Dade	26	Male	Unknown			FL resident	04/17/20
14,475	Dade	84	Female	Unknown			FL resident	04/17/20
14,476	Dade	25	Male	Unknown			FL resident	04/17/20
14,477	Dade	56	Female	Unknown			FL resident	04/17/20
14,478	Dade	54	Female	Unknown			FL resident	04/17/20
14,479	Dade	55	Male	Unknown			FL resident	04/17/20
14,480	Dade	48	Female	Unknown			FL resident	04/17/20
14,481	Dade	88	Male	Unknown			FL resident	04/17/20
14,482	Dade	28	Male	Unknown			FL resident	04/17/20
14,483	Dade	40	Male	Unknown			FL resident	04/17/20
14,484	Dade	69	Male	Unknown			FL resident	04/17/20
14,485	Dade	72	Male	Unknown			FL resident	04/17/20
14,486	Dade	54	Female	Unknown			FL resident	04/17/20
14,487	Dade	61	Female	Unknown			FL resident	04/17/20
14,488	Dade	66	Female	Unknown			FL resident	04/17/20
14,489	Dade	95	Female	Unknown			FL resident	04/17/20
14,490	Dade	86	Female	Unknown			FL resident	04/17/20
14,491	Dade	49	Female	Unknown			FL resident	04/17/20
14,492	Dade	59	Male	Unknown			FL resident	04/17/20
14,493	Dade	83	Male	Unknown			FL resident	04/17/20
14,494	Dade	81	Male	Unknown			FL resident	04/17/20
14,495	Dade	73	Male	Unknown			FL resident	04/17/20
14,496	Dade	49	Female	Unknown			FL resident	04/17/20
14,497	Dade	64	Male	Unknown			FL resident	04/17/20
14,498	Dade	56	Female	Unknown			FL resident	04/17/20
14,499	Dade	25	Male	Unknown			FL resident	04/17/20
14,500	Dade	57	Male	Unknown			FL resident	04/18/20
14,501	Dade	88	Male	Unknown			FL resident	04/18/20
14,502	Dade	52	Male	Unknown			FL resident	04/18/20
14,503	Dade	82	Male	Unknown			FL resident	04/18/20
14,504	Dade	46	Male	Unknown			FL resident	04/18/20
14,505	Dade	61	Male	Unknown			FL resident	04/18/20
14,506	Dade	83	Male	Unknown			FL resident	04/18/20
14,507	Dade	93	Female	Unknown			FL resident	04/18/20
14,508	Dade	82	Female	Unknown			FL resident	04/18/20
14,509	Dade	42	Male	Unknown		Unknown	FL resident	04/18/20
14,510	Dade	52	Male	Unknown			FL resident	04/18/20
14,511	Dade	55	Male	Unknown			FL resident	04/18/20
14,512	Dade	47	Male	Unknown			FL resident	04/18/20
14,513	Dade	31	Female	Unknown			FL resident	04/18/20
14,514	Dade	26	Male	Unknown			FL resident	04/18/20
14,515	Dade	41	Female	Unknown			FL resident	04/18/20
14,516	Dade	45	Female	Unknown			FL resident	04/18/20
14,517	Dade	54	Female	Unknown			FL resident	04/18/20
14,518	Dade	25	Female	Unknown			FL resident	04/18/20
14,519	Dade	81	Male	Unknown			FL resident	04/18/20
14,520	Dade	54	Male	Unknown			FL resident	04/18/20
14,521	Dade	51	Female	Unknown			FL resident	04/18/20
14,522	Dade	60	Female	Unknown			FL resident	04/18/20
14,523	Dade	51	Male	Unknown			FL resident	04/18/20
14,524	Dade	25	Male	Unknown			FL resident	04/18/20
14,525	Dade	56	Male	Unknown			FL resident	04/18/20
14,526	Dade	41	Male	Unknown			FL resident	04/18/20
14,527	Dade	38	Male	Unknown			FL resident	04/18/20
14,528	Dade	36	Female	Unknown			FL resident	04/18/20
14,529	Dade	49	Male	Unknown			FL resident	04/18/20
14,530	Dade	34	Female	Unknown			FL resident	04/18/20
14,531	Dade	59	Male	Unknown			FL resident	04/18/20



# Coronavirus: line list of cases

Data verified as of Apr 21, 2020 at 10 AM

Data in this report are provisional and subject to change.

Case	County	Age	Gender	Travel related	Travel detail	Contact with a confirmed case	Jurisdiction	Date case counted
14,532	Dade	30	Male	Unknown			FL resident	04/18/20
14,533	Dade	50	Female	Unknown			FL resident	04/18/20
14,534	Dade	67	Female	No		Yes	FL resident	04/18/20
14,535	Dade	17	Female	Unknown			FL resident	04/18/20
14,536	Dade	72	Male	No		No	FL resident	04/18/20
14,537	Dade	26	Female	Unknown			FL resident	04/18/20
14,538	Dade	60	Male	Unknown			FL resident	04/18/20
14,539	Dade	45	Male	Unknown			FL resident	04/18/20
14,540	Dade	87	Female	Unknown			FL resident	04/18/20
14,541	Dade	28	Female	Unknown			FL resident	04/18/20
14,542	Dade	58	Male	Unknown			FL resident	04/18/20
14,543	Dade	27	Female	Unknown			FL resident	04/18/20
14,544	Dade	42	Male	Unknown			FL resident	04/18/20
14,545	Dade	57	Female	Unknown			FL resident	04/18/20
14,546	Dade	16	Female	Unknown			FL resident	04/18/20
14,547	Dade	36	Female	Unknown			FL resident	04/18/20
14,548	Dade	83	Male	Unknown			FL resident	04/18/20
14,549	Dade	70	Male	Unknown			FL resident	04/18/20
14,550	Dade	44	Male	Unknown			FL resident	04/18/20
14,551	Dade	66	Female	Unknown			FL resident	04/18/20
14,552	Dade	41	Female	Unknown			FL resident	04/18/20
14,553	Dade	30	Male	Unknown			FL resident	04/18/20
14,554	Dade	63	Male	Unknown			FL resident	04/18/20
14,555	Dade	24	Male	Unknown			FL resident	04/18/20
14,556	Dade	65	Female	Unknown			FL resident	04/18/20
14,557	Dade	19	Female	Unknown			FL resident	04/18/20
14,558	Dade	52	Male	Unknown			FL resident	04/18/20
14,559	Dade	60	Female	Unknown			FL resident	04/18/20
14,560	Dade	38	Female	Unknown			FL resident	04/18/20
14,561	Dade	51	Male	Unknown			FL resident	04/18/20
14,562	Dade	50	Male	Unknown			FL resident	04/18/20
14,563	Dade	46	Female	Unknown			FL resident	04/18/20
14,564	Dade	37	Female	Unknown			FL resident	04/18/20
14,565	Dade	59	Male	Unknown			FL resident	04/18/20
14,566	Dade	50	Unknown	Unknown			FL resident	04/18/20
14,567	Dade	79	Male	Unknown			FL resident	04/18/20
14,568	Dade	65	Female	Unknown			FL resident	04/18/20
14,569	Dade	30	Female	Unknown			FL resident	04/18/20
14,570	Dade	64	Male	Unknown			FL resident	04/18/20
14,571	Dade	54	Female	Unknown			FL resident	04/18/20
14,572	Dade	88	Male	Unknown			FL resident	04/18/20
14,573	Dade	68	Female	Unknown			FL resident	04/18/20
14,574	Dade	28	Female	Unknown			FL resident	04/18/20
14,575	Dade	57	Male	Unknown			FL resident	04/18/20
14,576	Dade	34	Female	Unknown			FL resident	04/18/20
14,577	Dade	29	Female	Unknown			FL resident	04/18/20
14,578	Dade	20	Unknown	Unknown			FL resident	04/18/20
14,579	Dade	37	Male	Unknown			FL resident	04/18/20
14,580	Dade	98	Male	Unknown			FL resident	04/18/20
14,581	Dade	61	Female	Unknown			FL resident	04/18/20
14,582	Dade	37	Unknown	Unknown			FL resident	04/18/20
14,583	Dade	60	Unknown	Unknown			FL resident	04/18/20
14,584	Dade	29	Female	Unknown			FL resident	04/18/20
14,585	Dade	35	Male	Unknown			FL resident	04/18/20
14,586	Dade	17	Male	Unknown			FL resident	04/18/20
14,587	Dade	56	Male	Unknown			FL resident	04/18/20
14,588	Dade	19	Female	Unknown			FL resident	04/18/20
14,589	Dade	71	Female	Unknown			FL resident	04/18/20
14,590	Dade	45	Male	Unknown			FL resident	04/18/20
14,591	Dade	74	Male	Unknown			FL resident	04/18/20
14,592	Dade	17	Male	Unknown			FL resident	04/18/20
14,593	Dade	88	Male	Unknown			FL resident	04/18/20



# Coronavirus: line list of cases

Data verified as of Apr 21, 2020 at 10 AM

Data in this report are provisional and subject to change.

Case	County	Age	Gender	Travel related	Travel detail	Contact with a confirmed case	Jurisdiction	Date case counted
14,594	Dade	69	Female	Unknown			FL resident	04/18/20
14,595	Dade	86	Female	Unknown			FL resident	04/18/20
14,596	Dade	29	Male	Unknown			FL resident	04/18/20
14,597	Dade	37	Female	Unknown			FL resident	04/18/20
14,598	Dade	38	Female	Unknown			FL resident	04/18/20
14,599	Dade	31	Female	Unknown			FL resident	04/18/20
14,600	Dade	24	Male	Unknown			FL resident	04/18/20
14,601	Dade	48	Male	Unknown			FL resident	04/18/20
14,602	Dade	42	Male	Unknown			FL resident	04/18/20
14,603	Dade	73	Female	Unknown			FL resident	04/18/20
14,604	Dade	81	Male	Unknown			FL resident	04/18/20
14,605	Dade	29	Male	Unknown			FL resident	04/18/20
14,606	Dade	36	Male	Unknown			FL resident	04/18/20
14,607	Dade	21	Female	Unknown			FL resident	04/18/20
14,608	Dade	57	Female	Unknown			FL resident	04/18/20
14,609	Dade	58	Male	Unknown			FL resident	04/18/20
14,610	Dade	48	Female	Unknown			FL resident	04/18/20
14,611	Dade	45	Female	Unknown			FL resident	04/18/20
14,612	Dade	48	Female	Unknown			FL resident	04/18/20
14,613	Dade	34	Male	Unknown			FL resident	04/18/20
14,614	Dade	34	Male	Unknown			FL resident	04/18/20
14,615	Dade	32	Female	Unknown			FL resident	04/18/20
14,616	Dade	32	Female	Unknown			FL resident	04/18/20
14,617	Dade	60	Female	Unknown			FL resident	04/18/20
14,618	Dade	29	Female	Unknown			FL resident	04/18/20
14,619	Dade	38	Male	Unknown			FL resident	04/18/20
14,620	Dade	25	Female	Unknown			FL resident	04/18/20
14,621	Dade	60	Female	Unknown			FL resident	04/18/20
14,622	Dade	39	Female	Unknown			FL resident	04/18/20
14,623	Dade	54	Female	Unknown			FL resident	04/18/20
14,624	Dade	51	Female	Unknown			FL resident	04/18/20
14,625	Dade	34	Male	Unknown			FL resident	04/18/20
14,626	Dade	57	Male	Unknown			FL resident	04/18/20
14,627	Dade	67	Female	Unknown			FL resident	04/18/20
14,628	Dade	60	Female	Unknown			FL resident	04/18/20
14,629	Dade	91	Male	Unknown			FL resident	04/18/20
14,630	Dade	89	Female	Unknown			FL resident	04/18/20
14,631	Dade	64	Male	Unknown			FL resident	04/18/20
14,632	Dade	34	Female	Unknown			FL resident	04/18/20
14,633	Dade	68	Male	Unknown			FL resident	04/18/20
14,634	Dade	58	Female	Unknown			FL resident	04/18/20
14,635	Dade	70	Male	Unknown			FL resident	04/18/20
14,636	Dade	63	Female	Unknown			FL resident	04/18/20
14,637	Dade	57	Female	Unknown			FL resident	04/18/20
14,638	Dade	49	Male	Unknown			FL resident	04/18/20
14,639	Dade	43	Male	Unknown			FL resident	04/18/20
14,640	Dade	20	Male	Unknown			FL resident	04/18/20
14,641	Dade	47	Male	Unknown			FL resident	04/18/20
14,642	Dade	55	Male	Unknown			FL resident	04/18/20
14,643	Dade	50	Female	Unknown			FL resident	04/18/20
14,644	Dade	54	Female	Unknown			FL resident	04/18/20
14,645	Dade	79	Female	Unknown			FL resident	04/18/20
14,646	Dade	37	Female	Unknown			FL resident	04/18/20
14,647	Dade	70	Male	Unknown			FL resident	04/18/20
14,648	Dade	37	Female	Unknown			FL resident	04/18/20
14,649	Dade	44	Female	Unknown			FL resident	04/18/20
14,650	Dade	43	Female	Unknown			FL resident	04/18/20
14,651	Dade	72	Male	Unknown			FL resident	04/18/20
14,652	Dade	28	Female	Unknown			FL resident	04/18/20
14,653	Dade	28	Male	Unknown			FL resident	04/18/20
14,654	Dade	34	Male	Unknown			FL resident	04/18/20
14,655	Dade	29	Female	Unknown			FL resident	04/18/20



# Coronavirus: line list of cases

Data verified as of Apr 21, 2020 at 10 AM

Data in this report are provisional and subject to change.

Case	County	Age	Gender	Travel related	Travel detail	Contact with a confirmed case	Jurisdiction	Date case counted
14,656	Dade	34	Male	Unknown			FL resident	04/18/20
14,657	Dade	55	Male	Unknown			FL resident	04/18/20
14,658	Dade	63	Male	Unknown			FL resident	04/18/20
14,659	Dade	91	Male	Unknown			FL resident	04/18/20
14,660	Dade	90	Female	Unknown			FL resident	04/18/20
14,661	Dade	29	Male	Unknown			FL resident	04/18/20
14,662	Dade	63	Female	Unknown			FL resident	04/18/20
14,663	Dade	25	Female	Unknown			FL resident	04/18/20
14,664	Dade	39	Female	Unknown			FL resident	04/18/20
14,665	Dade	88	Male	Unknown			FL resident	04/18/20
14,666	Dade	85	Female	Unknown			FL resident	04/18/20
14,667	Dade	72	Male	Unknown			FL resident	04/18/20
14,668	Dade	46	Female	Unknown			FL resident	04/18/20
14,669	Dade	51	Male	Unknown			FL resident	04/18/20
14,670	Dade	36	Male	Unknown			FL resident	04/18/20
14,671	Dade	47	Female	Unknown			FL resident	04/18/20
14,672	Dade	46	Female	Unknown			FL resident	04/18/20
14,673	Dade	73	Female	Unknown			FL resident	04/18/20
14,674	Dade	45	Male	Unknown			FL resident	04/18/20
14,675	Dade	33	Female	Unknown			FL resident	04/18/20
14,676	Dade	47	Male	Unknown			FL resident	04/18/20
14,677	Dade	66	Female	Unknown			FL resident	04/18/20
14,678	Dade	45	Male	Unknown			FL resident	04/18/20
14,679	Dade	46	Male	Unknown			FL resident	04/18/20
14,680	Dade	22	Female	Unknown			FL resident	04/18/20
14,681	Dade	33	Female	Unknown			FL resident	04/18/20
14,682	Dade	62	Female	Unknown			FL resident	04/18/20
14,683	Dade	52	Female	Unknown			FL resident	04/18/20
14,684	Dade	67	Female	Unknown			FL resident	04/18/20
14,685	Dade	22	Female	Unknown			FL resident	04/18/20
14,686	Dade	89	Male	Unknown			FL resident	04/18/20
14,687	Dade	88	Female	Unknown			FL resident	04/18/20
14,688	Dade	76	Male	Unknown			FL resident	04/18/20
14,689	Dade	82	Male	Unknown			FL resident	04/18/20
14,690	Dade	58	Female	Unknown			FL resident	04/18/20
14,691	Dade	53	Male	Unknown			FL resident	04/18/20
14,692	Dade	54	Female	Unknown			FL resident	04/18/20
14,693	Dade	74	Male	Unknown			FL resident	04/18/20
14,694	Dade	67	Female	Unknown			FL resident	04/18/20
14,695	Dade	55	Male	Unknown			FL resident	04/18/20
14,696	Dade	96	Female	Unknown			FL resident	04/18/20
14,697	Dade	58	Female	Unknown			FL resident	04/18/20
14,698	Dade	59	Female	Unknown			FL resident	04/18/20
14,699	Dade	22	Female	Unknown			FL resident	04/18/20
14,700	Dade	26	Male	No		Unknown	FL resident	04/18/20
14,701	Dade	52	Male	Unknown			FL resident	04/18/20
14,702	Dade	49	Female	Unknown			FL resident	04/18/20
14,703	Dade	67	Female	Unknown			FL resident	04/18/20
14,704	Dade	15	Male	Unknown			FL resident	04/18/20
14,705	Dade	63	Male	Unknown			FL resident	04/18/20
14,706	Dade	96	Male	Unknown			FL resident	04/18/20
14,707	Dade	68	Male	Unknown			FL resident	04/19/20
14,708	Dade	51	Female	Unknown			FL resident	04/19/20
14,709	Dade	62	Male	Unknown			FL resident	04/19/20
14,710	Dade	47	Male	Unknown			FL resident	04/19/20
14,711	Dade	29	Female	Unknown			FL resident	04/19/20
14,712	Dade	38	Male	Unknown			FL resident	04/19/20
14,713	Dade	23	Female	Unknown			FL resident	04/19/20
14,714	Dade	40	Male	Unknown			FL resident	04/19/20
14,715	Dade	61	Female	Unknown			FL resident	04/19/20
14,716	Dade	85	Male	Unknown			FL resident	04/19/20
14,717	Dade	48	Male	Unknown			FL resident	04/19/20



# Coronavirus: line list of cases

Data verified as of Apr 21, 2020 at 10 AM

Data in this report are provisional and subject to change.

Case	County	Age	Gender	Travel related	Travel detail	Contact with a confirmed case	Jurisdiction	Date case counted
14,718	Dade	33	Female	Unknown			FL resident	04/19/20
14,719	Dade	81	Female	Unknown			FL resident	04/19/20
14,720	Dade	77	Female	Unknown			FL resident	04/19/20
14,721	Dade	32	Male	Unknown			FL resident	04/19/20
14,722	Dade	13	Male	Unknown			FL resident	04/19/20
14,723	Dade	64	Female	Unknown			FL resident	04/19/20
14,724	Dade	34	Male	Unknown			FL resident	04/19/20
14,725	Dade	69	Female	Unknown			FL resident	04/19/20
14,726	Dade	74	Male	Unknown			FL resident	04/19/20
14,727	Dade	91	Female	Unknown			FL resident	04/19/20
14,728	Dade	61	Male	Unknown			FL resident	04/19/20
14,729	Dade	94	Female	Unknown			FL resident	04/19/20
14,730	Dade	67	Male	Unknown			FL resident	04/19/20
14,731	Dade	74	Female	Unknown			FL resident	04/19/20
14,732	Dade		Male	Unknown			FL resident	04/19/20
14,733	Dade	47	Male	Unknown			FL resident	04/19/20
14,734	Dade	53	Male	Unknown			FL resident	04/19/20
14,735	Dade	51	Male	Unknown			FL resident	04/19/20
14,736	Dade	75	Female	Unknown			FL resident	04/19/20
14,737	Dade	27	Female	Unknown			FL resident	04/19/20
14,738	Dade	31	Male	Unknown			FL resident	04/19/20
14,739	Dade	63	Female	Unknown			FL resident	04/19/20
14,740	Dade	66	Female	Unknown		Unknown	FL resident	04/19/20
14,741	Dade	72	Male	Unknown			FL resident	04/19/20
14,742	Dade	41	Female	Unknown			FL resident	04/19/20
14,743	Dade	50	Female	Unknown			FL resident	04/19/20
14,744	Dade	52	Female	Unknown			FL resident	04/19/20
14,745	Dade	38	Male	Unknown			FL resident	04/19/20
14,746	Dade	52	Female	Unknown			FL resident	04/19/20
14,747	Dade	44	Female	Unknown			FL resident	04/19/20
14,748	Dade	11	Male	Unknown			FL resident	04/19/20
14,749	Dade	59	Male	Unknown			FL resident	04/19/20
14,750	Dade	39	Female	Unknown			FL resident	04/19/20
14,751	Dade	20	Female	Unknown			FL resident	04/19/20
14,752	Dade	39	Male	Unknown			FL resident	04/19/20
14,753	Dade	32	Male	Unknown			FL resident	04/19/20
14,754	Dade	32	Male	Unknown			FL resident	04/19/20
14,755	Dade	26	Female	Unknown			FL resident	04/19/20
14,756	Dade	23	Male	Unknown			FL resident	04/19/20
14,757	Dade	4	Male	Unknown			FL resident	04/19/20
14,758	Dade	67	Female	Unknown			FL resident	04/19/20
14,759	Dade	22	Male	Unknown			FL resident	04/19/20
14,760	Dade	71	Male	Unknown			FL resident	04/19/20
14,761	Dade	32	Male	Unknown			FL resident	04/19/20
14,762	Dade	81	Female	Unknown			FL resident	04/19/20
14,763	Dade	18	Female	Unknown			FL resident	04/19/20
14,764	Dade	33	Male	Unknown			FL resident	04/19/20
14,765	Dade	56	Female	Unknown			FL resident	04/19/20
14,766	Dade	52	Male	Unknown			FL resident	04/19/20
14,767	Dade	29	Female	Unknown			FL resident	04/19/20
14,768	Dade	47	Female	Unknown			FL resident	04/19/20
14,769	Dade	49	Male	Unknown			FL resident	04/19/20
14,770	Dade	77	Male	Unknown			FL resident	04/19/20
14,771	Dade	91	Female	Unknown			FL resident	04/19/20
14,772	Dade	91	Male	Unknown			FL resident	04/19/20
14,773	Dade	50	Male	Unknown			FL resident	04/19/20
14,774	Dade	60	Male	Unknown			FL resident	04/19/20
14,775	Dade	88	Female	Unknown			FL resident	04/19/20
14,776	Dade	63	Male	Unknown			FL resident	04/19/20
14,777	Dade	68	Male	Unknown			FL resident	04/19/20
14,778	Dade	69	Female	Unknown			FL resident	04/19/20
14,779	Dade	58	Female	Unknown			FL resident	04/19/20



# Coronavirus: line list of cases

Data verified as of Apr 21, 2020 at 10 AM

Data in this report are provisional and subject to change.

Case	County	Age	Gender	Travel related	Travel detail	Contact with a confirmed case	Jurisdiction	Date case counted
14,780	Dade	39	Male	Unknown			FL resident	04/19/20
14,781	Dade	37	Male	Unknown			FL resident	04/19/20
14,782	Dade	33	Male	Unknown			FL resident	04/19/20
14,783	Dade	30	Male	Unknown			FL resident	04/19/20
14,784	Dade	30	Male	Unknown			FL resident	04/19/20
14,785	Dade	54	Male	Unknown			FL resident	04/19/20
14,786	Dade	42	Male	Unknown			FL resident	04/19/20
14,787	Dade	33	Female	Unknown			FL resident	04/19/20
14,788	Dade	48	Female	Unknown			FL resident	04/19/20
14,789	Dade	25	Female	Unknown			FL resident	04/19/20
14,790	Dade	43	Male	Unknown			FL resident	04/19/20
14,791	Dade	39	Female	Unknown			FL resident	04/19/20
14,792	Dade	36	Male	Unknown			FL resident	04/19/20
14,793	Dade	22	Male	Unknown			FL resident	04/19/20
14,794	Dade	19	Male	Unknown			FL resident	04/19/20
14,795	Dade	23	Female	Unknown			FL resident	04/19/20
14,796	Dade	31	Male	Unknown			FL resident	04/19/20
14,797	Dade	30	Female	Unknown			FL resident	04/19/20
14,798	Dade	92	Male	Unknown			FL resident	04/19/20
14,799	Dade	35	Male	Unknown			FL resident	04/19/20
14,800	Dade	31	Male	Unknown			FL resident	04/19/20
14,801	Dade	20	Male	Unknown			FL resident	04/19/20
14,802	Dade	21	Female	Unknown			FL resident	04/19/20
14,803	Dade	35	Male	Unknown			FL resident	04/19/20
14,804	Dade	30	Male	Unknown			FL resident	04/19/20
14,805	Dade	33	Male	Unknown			FL resident	04/19/20
14,806	Dade	58	Female	Unknown			FL resident	04/19/20
14,807	Dade	27	Male	Unknown			FL resident	04/19/20
14,808	Dade	55	Female	Unknown			FL resident	04/19/20
14,809	Dade	39	Male	Unknown			FL resident	04/19/20
14,810	Dade	26	Male	Unknown			FL resident	04/19/20
14,811	Dade	61	Female	Unknown			FL resident	04/19/20
14,812	Dade	18	Male	Unknown			FL resident	04/19/20
14,813	Dade	32	Male	Unknown			FL resident	04/19/20
14,814	Dade	58	Male	Unknown			FL resident	04/19/20
14,815	Dade	36	Male	Unknown			FL resident	04/19/20
14,816	Dade	53	Male	Unknown			FL resident	04/19/20
14,817	Dade	47	Female	Unknown			FL resident	04/19/20
14,818	Dade	45	Female	Unknown			FL resident	04/19/20
14,819	Dade	29	Male	Unknown			FL resident	04/19/20
14,820	Dade	39	Male	Unknown			FL resident	04/19/20
14,821	Dade	35	Male	Unknown			FL resident	04/19/20
14,822	Dade	55	Female	Unknown			FL resident	04/19/20
14,823	Dade	43	Male	Unknown			FL resident	04/19/20
14,824	Dade	25	Male	Unknown			FL resident	04/19/20
14,825	Dade	35	Male	Unknown			FL resident	04/19/20
14,826	Dade	60	Male	Unknown			FL resident	04/19/20
14,827	Dade	70	Female	Unknown			FL resident	04/19/20
14,828	Dade	77	Female	Unknown			FL resident	04/19/20
14,829	Dade	54	Male	Unknown			FL resident	04/19/20
14,830	Dade	84	Male	Unknown			FL resident	04/19/20
14,831	Dade	38	Female	Unknown			FL resident	04/19/20
14,832	Dade	70	Male	Unknown			FL resident	04/19/20
14,833	Dade	19	Male	Unknown			FL resident	04/19/20
14,834	Dade	61	Male	Unknown			FL resident	04/19/20
14,835	Dade	49	Male	Unknown			FL resident	04/19/20
14,836	Dade	61	Female	No		Yes	FL resident	04/19/20
14,837	Dade	81	Male	Unknown			FL resident	04/19/20
14,838	Dade	59	Female	Unknown			FL resident	04/19/20
14,839	Dade	46	Male	Unknown			FL resident	04/19/20
14,840	Dade	69	Male	Unknown			FL resident	04/19/20
14,841	Dade	49	Male	Unknown			FL resident	04/19/20



# Coronavirus: line list of cases

Data verified as of Apr 21, 2020 at 10 AM

Data in this report are provisional and subject to change.

Case	County	Age	Gender	Travel related	Travel detail	Contact with a confirmed case	Jurisdiction	Date case counted
14,842	Dade	31	Male	Unknown			FL resident	04/19/20
14,843	Dade	38	Female	Unknown			FL resident	04/19/20
14,844	Dade	50	Male	Unknown			FL resident	04/19/20
14,845	Dade	50	Male	Unknown			FL resident	04/19/20
14,846	Dade	29	Male	Unknown			FL resident	04/19/20
14,847	Dade	63	Female	Unknown			FL resident	04/19/20
14,848	Dade	28	Male	Unknown			FL resident	04/19/20
14,849	Dade	79	Female	Unknown			FL resident	04/19/20
14,850	Dade	64	Male	Unknown			FL resident	04/19/20
14,851	Dade	28	Female	Unknown			FL resident	04/19/20
14,852	Dade	23	Female	Unknown			FL resident	04/19/20
14,853	Dade	27	Female	Unknown			FL resident	04/19/20
14,854	Dade	19	Male	Unknown			FL resident	04/19/20
14,855	Dade	61	Female	Unknown			FL resident	04/19/20
14,856	Dade	45	Female	Unknown			FL resident	04/19/20
14,857	Dade	68	Female	Unknown			FL resident	04/19/20
14,858	Dade	31	Male	Unknown			FL resident	04/19/20
14,859	Dade	79	Female	Unknown			FL resident	04/19/20
14,860	Dade	43	Female	Unknown			FL resident	04/19/20
14,861	Dade	44	Female	Unknown			FL resident	04/19/20
14,862	Dade	30	Male	Unknown			FL resident	04/19/20
14,863	Dade	75	Male	Unknown			FL resident	04/19/20
14,864	Dade	27	Male	Unknown			FL resident	04/19/20
14,865	Dade	43	Male	Unknown			FL resident	04/19/20
14,866	Dade	30	Female	Unknown			FL resident	04/19/20
14,867	Dade	55	Female	Unknown			FL resident	04/19/20
14,868	Dade	54	Female	Unknown			FL resident	04/19/20
14,869	Dade	60	Male	Unknown			FL resident	04/19/20
14,870	Dade	49	Female	Unknown			FL resident	04/19/20
14,871	Dade	28	Female	Unknown			FL resident	04/19/20
14,872	Dade	23	Male	Unknown			FL resident	04/19/20
14,873	Dade	82	Male	Unknown			FL resident	04/19/20
14,874	Dade	53	Female	Unknown			FL resident	04/19/20
14,875	Dade	55	Female	Unknown			FL resident	04/19/20
14,876	Dade	52	Male	Unknown			FL resident	04/19/20
14,877	Dade	92	Female	Unknown			FL resident	04/19/20
14,878	Dade	50	Female	Unknown			FL resident	04/19/20
14,879	Dade	74	Male	Unknown			FL resident	04/19/20
14,880	Dade	60	Female	Unknown			FL resident	04/19/20
14,881	Dade	49	Male	Unknown			FL resident	04/19/20
14,882	Dade	63	Male	Unknown			FL resident	04/19/20
14,883	Dade	35	Male	Unknown			FL resident	04/19/20
14,884	Dade	39	Male	Unknown			FL resident	04/19/20
14,885	Dade	27	Male	Unknown			FL resident	04/19/20
14,886	Dade	58	Male	Unknown			FL resident	04/19/20
14,887	Dade	27	Male	Unknown			FL resident	04/19/20
14,888	Dade	32	Male	Unknown			FL resident	04/19/20
14,889	Dade	30	Female	Unknown			FL resident	04/19/20
14,890	Dade	45	Female	Unknown			FL resident	04/19/20
14,891	Dade	48	Male	Unknown			FL resident	04/19/20
14,892	Dade	21	Male	Unknown			FL resident	04/19/20
14,893	Dade	63	Male	Unknown			FL resident	04/19/20
14,894	Dade	24	Female	Unknown			FL resident	04/19/20
14,895	Dade	48	Male	Unknown			FL resident	04/19/20
14,896	Dade	46	Female	Unknown			FL resident	04/19/20
14,897	Dade	56	Female	Unknown			FL resident	04/19/20
14,898	Dade	35	Male	Unknown			FL resident	04/19/20
14,899	Dade	31	Female	Unknown			FL resident	04/19/20
14,900	Dade	39	Male	Unknown			FL resident	04/19/20
14,901	Dade	33	Male	Unknown			FL resident	04/19/20
14,902	Dade	60	Female	Unknown			FL resident	04/19/20
14,903	Dade	35	Male	Unknown			FL resident	04/19/20



# Coronavirus: line list of cases

Data verified as of Apr 21, 2020 at 10 AM

Data in this report are provisional and subject to change.

Case	County	Age	Gender	Travel related	Travel detail	Contact with a confirmed case	Jurisdiction	Date case counted
14,904	Dade	60	Male	Unknown			FL resident	04/19/20
14,905	Dade	37	Male	Unknown			FL resident	04/19/20
14,906	Dade	53	Female	Unknown			FL resident	04/19/20
14,907	Dade	39	Female	Unknown			FL resident	04/19/20
14,908	Dade	42	Female	Unknown			FL resident	04/19/20
14,909	Dade	75	Female	Unknown			FL resident	04/19/20
14,910	Dade	64	Female	Unknown			FL resident	04/19/20
14,911	Dade	26	Female	Unknown			FL resident	04/19/20
14,912	Dade	87	Male	Unknown			FL resident	04/19/20
14,913	Dade	78	Male	Unknown			FL resident	04/19/20
14,914	Dade	55	Male	Unknown			FL resident	04/19/20
14,915	Dade	57	Male	Unknown			FL resident	04/19/20
14,916	Dade	77	Female	Unknown			FL resident	04/19/20
14,917	Dade	68	Male	Unknown			FL resident	04/19/20
14,918	Dade	53	Female	Unknown			FL resident	04/19/20
14,919	Dade	32	Female	Unknown			FL resident	04/19/20
14,920	Dade	32	Male	Unknown			FL resident	04/19/20
14,921	Dade	88	Male	Unknown			FL resident	04/19/20
14,922	Dade	82	Male	Unknown			FL resident	04/19/20
14,923	Dade	84	Male	Unknown			FL resident	04/19/20
14,924	Dade	81	Male	Unknown			FL resident	04/19/20
14,925	Dade	48	Male	Unknown			FL resident	04/19/20
14,926	Dade	24	Female	Unknown			FL resident	04/19/20
14,927	Dade	82	Male	Unknown			FL resident	04/19/20
14,928	Dade	55	Female	Unknown			FL resident	04/19/20
14,929	Dade	95	Female	Unknown			FL resident	04/19/20
14,930	Dade	27	Female	Unknown			FL resident	04/19/20
14,931	Dade	35	Female	Unknown			FL resident	04/19/20
14,932	Dade	47	Female	Unknown			FL resident	04/19/20
14,933	Dade	40	Female	Unknown			FL resident	04/19/20
14,934	Dade	34	Female	Unknown			FL resident	04/19/20
14,935	Dade	49	Female	Unknown			FL resident	04/19/20
14,936	Dade	56	Male	Unknown			FL resident	04/19/20
14,937	Dade	54	Male	Unknown			FL resident	04/19/20
14,938	Dade	30	Male	Unknown			FL resident	04/19/20
14,939	Dade	57	Female	Unknown			FL resident	04/19/20
14,940	Dade	50	Female	Unknown			FL resident	04/19/20
14,941	Dade	27	Female	Unknown			FL resident	04/19/20
14,942	Dade	71	Male	Unknown			FL resident	04/19/20
14,943	Dade	31	Male	Unknown			FL resident	04/19/20
14,944	Dade	33	Male	Unknown			FL resident	04/19/20
14,945	Dade	24	Female	Unknown			FL resident	04/19/20
14,946	Dade	19	Female	Unknown			FL resident	04/19/20
14,947	Dade	37	Male	Unknown			FL resident	04/19/20
14,948	Dade	87	Female	Unknown			FL resident	04/19/20
14,949	Dade	32	Male	Unknown			FL resident	04/19/20
14,950	Dade	55	Female	Unknown			FL resident	04/19/20
14,951	Dade	66	Female	Unknown			FL resident	04/19/20
14,952	Dade	74	Male	Unknown			FL resident	04/19/20
14,953	Dade	50	Female	Unknown			FL resident	04/19/20
14,954	Dade	56	Female	Unknown			FL resident	04/19/20
14,955	Dade	51	Female	Unknown			FL resident	04/19/20
14,956	Dade	38	Female	Unknown			FL resident	04/19/20
14,957	Dade	27	Female	Unknown			FL resident	04/19/20
14,958	Dade	27	Female	Unknown			FL resident	04/19/20
14,959	Dade	62	Female	Unknown			FL resident	04/19/20
14,960	Dade	46	Female	Unknown			FL resident	04/19/20
14,961	Dade	94	Female	Unknown			FL resident	04/19/20
14,962	Dade	59	Male	Unknown			FL resident	04/19/20
14,963	Dade	25	Male	Unknown			FL resident	04/19/20
14,964	Dade	39	Male	Unknown			FL resident	04/19/20
14,965	Dade	2	Female	Unknown			FL resident	04/19/20



# Coronavirus: line list of cases

Data verified as of Apr 21, 2020 at 10 AM

Data in this report are provisional and subject to change.

Case	County	Age	Gender	Travel related	Travel detail	Contact with a confirmed case	Jurisdiction	Date case counted
14,966	Dade	39	Female	Unknown			FL resident	04/19/20
14,967	Dade	94	Female	Unknown			FL resident	04/19/20
14,968	Dade	46	Male	Unknown			FL resident	04/19/20
14,969	Dade	46	Female	Unknown			FL resident	04/19/20
14,970	Dade	75	Female	Unknown			FL resident	04/19/20
14,971	Dade	80	Male	Unknown			FL resident	04/19/20
14,972	Dade	46	Male	Unknown			FL resident	04/19/20
14,973	Dade	24	Male	Unknown			FL resident	04/19/20
14,974	Dade	70	Female	Unknown			FL resident	04/19/20
14,975	Dade	71	Female	Unknown			FL resident	04/19/20
14,976	Dade	63	Male	Unknown			FL resident	04/19/20
14,977	Dade	92	Female	Unknown			FL resident	04/19/20
14,978	Dade	82	Female	Unknown			FL resident	04/19/20
14,979	Dade	74	Male	Unknown			FL resident	04/19/20
14,980	Dade	65	Female	Unknown			FL resident	04/19/20
14,981	Dade	88	Female	Unknown			FL resident	04/19/20
14,982	Dade	67	Male	Unknown			FL resident	04/19/20
14,983	Dade	77	Female	Unknown			FL resident	04/19/20
14,984	Dade	72	Male	Unknown			FL resident	04/19/20
14,985	Dade	59	Female	Unknown			FL resident	04/19/20
14,986	Dade	54	Female	Unknown			FL resident	04/19/20
14,987	Dade	56	Male	Unknown			FL resident	04/19/20
14,988	Dade	22	Male	Unknown			FL resident	04/19/20
14,989	Dade	10	Female	Unknown			FL resident	04/19/20
14,990	Dade	16	Female	Unknown			FL resident	04/19/20
14,991	Dade	19	Female	Unknown			FL resident	04/19/20
14,992	Dade	28	Female	Unknown			FL resident	04/19/20
14,993	Dade	40	Male	Unknown			FL resident	04/19/20
14,994	Dade	70	Female	Unknown			FL resident	04/19/20
14,995	Dade	43	Female	Unknown			FL resident	04/19/20
14,996	Dade	72	Female	Unknown			FL resident	04/19/20
14,997	Dade	80	Male	Unknown			FL resident	04/19/20
14,998	Dade	27	Female	Unknown			FL resident	04/19/20
14,999	Dade	53	Unknown	Unknown			FL resident	04/19/20
15,000	Dade	54	Female	Unknown			FL resident	04/19/20
15,001	Dade	57	Female	Unknown			FL resident	04/19/20
15,002	Dade	34	Female	Unknown			FL resident	04/19/20
15,003	Dade	38	Male	Unknown			FL resident	04/19/20
15,004	Dade	53	Female	Unknown			FL resident	04/19/20
15,005	Dade	37	Male	Unknown			FL resident	04/19/20
15,006	Dade	77	Male	Unknown			FL resident	04/19/20
15,007	Dade	81	Female	Unknown			FL resident	04/19/20
15,008	Dade	70	Male	Unknown			FL resident	04/19/20
15,009	Dade	78	Male	Unknown			FL resident	04/19/20
15,010	Dade	53	Female	Unknown			FL resident	04/19/20
15,011	Dade	57	Male	Unknown			FL resident	04/19/20
15,012	Dade	59	Male	Unknown			FL resident	04/19/20
15,013	Dade	43	Male	Unknown			FL resident	04/19/20
15,014	Dade	36	Female	Unknown			FL resident	04/19/20
15,015	Dade	28	Female	Unknown			FL resident	04/19/20
15,016	Dade	42	Female	Unknown			FL resident	04/19/20
15,017	Dade	25	Male	Unknown			FL resident	04/19/20
15,018	Dade	40	Female	Unknown			FL resident	04/19/20
15,019	Dade	62	Male	Unknown			FL resident	04/19/20
15,020	Dade	55	Female	Unknown			FL resident	04/19/20
15,021	Dade	89	Female	Unknown			FL resident	04/20/20
15,022	Dade	35	Female	Unknown			FL resident	04/20/20
15,023	Dade	28	Male	Unknown			FL resident	04/20/20
15,024	Dade	74	Unknown	Unknown			FL resident	04/20/20
15,025	Dade	55	Male	Unknown			FL resident	04/20/20
15,026	Dade	68	Male	Unknown			FL resident	04/20/20
15,027	Dade	65	Male	Unknown			FL resident	04/20/20



# Coronavirus: line list of cases

Data verified as of Apr 21, 2020 at 10 AM

Data in this report are provisional and subject to change.

Case	County	Age	Gender	Travel related	Travel detail	Contact with a confirmed case	Jurisdiction	Date case counted
15,028	Dade	53	Female	Unknown			FL resident	04/20/20
15,029	Dade	45	Female	Unknown			FL resident	04/20/20
15,030	Dade	43	Female	Unknown			FL resident	04/20/20
15,031	Dade	56	Male	Unknown			FL resident	04/20/20
15,032	Dade	22	Female	Unknown			FL resident	04/20/20
15,033	Dade	58	Male	Unknown			FL resident	04/20/20
15,034	Dade	6	Male	Unknown			FL resident	04/20/20
15,035	Dade	86	Male	Unknown			FL resident	04/20/20
15,036	Dade	70	Female	Unknown			FL resident	04/20/20
15,037	Dade	55	Male	Unknown			FL resident	04/20/20
15,038	Dade	27	Male	Unknown			FL resident	04/20/20
15,039	Dade	45	Female	Unknown			FL resident	04/20/20
15,040	Dade	50	Female	Unknown			FL resident	04/20/20
15,041	Dade	43	Female	Unknown			FL resident	04/20/20
15,042	Dade	41	Male	Unknown			FL resident	04/20/20
15,043	Dade	39	Female	Unknown			FL resident	04/20/20
15,044	Dade	37	Female	Unknown			FL resident	04/20/20
15,045	Dade	72	Female	Unknown			FL resident	04/20/20
15,046	Dade	63	Female	No		Yes	FL resident	04/20/20
15,047	Dade	37	Male	Unknown			FL resident	04/20/20
15,048	Dade	66	Female	Unknown			FL resident	04/20/20
15,049	Dade	37	Female	Unknown			FL resident	04/20/20
15,050	Dade	79	Male	Unknown			FL resident	04/20/20
15,051	Dade	70	Male	Unknown			FL resident	04/20/20
15,052	Dade	28	Male	Unknown			FL resident	04/20/20
15,053	Dade	56	Male	Unknown			FL resident	04/20/20
15,054	Dade	49	Male	Unknown			FL resident	04/20/20
15,055	Dade	74	Female	Unknown			FL resident	04/20/20
15,056	Dade	72	Female	Unknown			FL resident	04/20/20
15,057	Dade	76	Male	Unknown			FL resident	04/20/20
15,058	Dade	66	Male	Unknown			FL resident	04/20/20
15,059	Dade	41	Female	Unknown			FL resident	04/20/20
15,060	Dade	97	Female	Unknown			FL resident	04/20/20
15,061	Dade	81	Female	Unknown			FL resident	04/20/20
15,062	Dade	68	Male	Unknown			FL resident	04/20/20
15,063	Dade	53	Male	Unknown			FL resident	04/20/20
15,064	Dade	83	Female	Unknown			FL resident	04/20/20
15,065	Dade	69	Female	Unknown			FL resident	04/20/20
15,066	Dade	30	Male	Unknown			FL resident	04/20/20
15,067	Dade	50	Male	Unknown			FL resident	04/20/20
15,068	Dade	61	Male	Unknown			FL resident	04/20/20
15,069	Dade	62	Male	Unknown			FL resident	04/20/20
15,070	Dade	34	Male	Unknown			FL resident	04/20/20
15,071	Dade	42	Male	Unknown			FL resident	04/20/20
15,072	Dade	23	Male	Unknown			FL resident	04/20/20
15,073	Dade	59	Male	Unknown			FL resident	04/20/20
15,074	Dade	45	Male	Unknown			FL resident	04/20/20
15,075	Dade	46	Male	Unknown			FL resident	04/20/20
15,076	Dade	29	Male	Unknown			FL resident	04/20/20
15,077	Dade	48	Female	Unknown			FL resident	04/20/20
15,078	Dade	20	Female	Unknown			FL resident	04/20/20
15,079	Dade	26	Male	Unknown			FL resident	04/20/20
15,080	Dade	27	Male	Unknown			FL resident	04/20/20
15,081	Dade	22	Male	Unknown			FL resident	04/20/20
15,082	Dade	64	Male	Unknown			FL resident	04/20/20
15,083	Dade	41	Male	Unknown			FL resident	04/20/20
15,084	Dade	43	Female	Unknown			FL resident	04/20/20
15,085	Dade	37	Male	Unknown			FL resident	04/20/20
15,086	Dade	41	Male	Unknown			FL resident	04/20/20
15,087	Dade	58	Male	Unknown			FL resident	04/20/20
15,088	Dade	34	Female	Unknown			FL resident	04/20/20
15,089	Dade	63	Female	Unknown			FL resident	04/20/20



# Coronavirus: line list of cases

Data verified as of Apr 21, 2020 at 10 AM

Data in this report are provisional and subject to change.

Case	County	Age	Gender	Travel related	Travel detail	Contact with a confirmed case	Jurisdiction	Date case counted
15,090	Dade	31	Female	Unknown			FL resident	04/20/20
15,091	Dade	56	Female	Unknown			FL resident	04/20/20
15,092	Dade	31	Male	Unknown			FL resident	04/20/20
15,093	Dade	54	Male	Unknown			FL resident	04/20/20
15,094	Dade	34	Male	Unknown			FL resident	04/20/20
15,095	Dade	65	Male	Unknown			FL resident	04/20/20
15,096	Dade	33	Male	Unknown			FL resident	04/20/20
15,097	Dade	39	Male	Unknown		Unknown	FL resident	04/20/20
15,098	Dade	52	Male	Unknown			FL resident	04/20/20
15,099	Dade	49	Male	Unknown			FL resident	04/20/20
15,100	Dade	79	Male	Unknown			FL resident	04/20/20
15,101	Dade	55	Male	No		No	FL resident	04/20/20
15,102	Dade	67	Male	Unknown			FL resident	04/20/20
15,103	Dade	34	Female	Unknown			FL resident	04/20/20
15,104	Dade	59	Male	Unknown			FL resident	04/20/20
15,105	Dade	54	Female	Unknown			FL resident	04/20/20
15,106	Dade	77	Male	Unknown			FL resident	04/20/20
15,107	Dade	47	Female	Unknown			FL resident	04/20/20
15,108	Dade	29	Female	Unknown			FL resident	04/20/20
15,109	Dade	64	Male	Unknown			FL resident	04/20/20
15,110	Dade	31	Male	Unknown			FL resident	04/20/20
15,111	Dade	18	Female	Unknown			FL resident	04/20/20
15,112	Dade	32	Male	Unknown			FL resident	04/20/20
15,113	Dade	61	Female	Unknown			FL resident	04/20/20
15,114	Dade	50	Female	Unknown			FL resident	04/20/20
15,115	Dade	27	Male	Unknown			FL resident	04/20/20
15,116	Dade	59	Male	Unknown			FL resident	04/20/20
15,117	Dade	45	Female	Unknown			FL resident	04/20/20
15,118	Dade	76	Female	Unknown			FL resident	04/20/20
15,119	Dade	7	Male	Unknown			FL resident	04/20/20
15,120	Dade	45	Female	Unknown			FL resident	04/20/20
15,121	Dade	33	Female	Unknown			FL resident	04/20/20
15,122	Dade	62	Male	Unknown			FL resident	04/20/20
15,123	Dade	22	Male	Unknown			FL resident	04/20/20
15,124	Dade	59	Female	Unknown			FL resident	04/20/20
15,125	Dade	46	Male	Unknown			FL resident	04/20/20
15,126	Dade	47	Male	Unknown			FL resident	04/20/20
15,127	Dade	24	Male	Unknown			FL resident	04/20/20
15,128	Dade	55	Male	Unknown			FL resident	04/20/20
15,129	Dade	69	Male	Unknown			FL resident	04/20/20
15,130	Dade	53	Male	Unknown			FL resident	04/20/20
15,131	Dade	31	Female	Unknown			FL resident	04/20/20
15,132	Dade	81	Male	Unknown			FL resident	04/20/20
15,133	Dade	86	Female	Unknown			FL resident	04/20/20
15,134	Dade	29	Male	Unknown			FL resident	04/20/20
15,135	Dade	35	Female	Unknown			FL resident	04/20/20
15,136	Dade	69	Male	Unknown			FL resident	04/20/20
15,137	Dade	49	Female	Unknown			FL resident	04/20/20
15,138	Dade	34	Male	Unknown			FL resident	04/20/20
15,139	Dade	54	Male	Unknown			FL resident	04/20/20
15,140	Dade	50	Female	Unknown			FL resident	04/20/20
15,141	Dade	36	Female	Unknown			FL resident	04/20/20
15,142	Dade	77	Male	Unknown			FL resident	04/20/20
15,143	Dade	69	Male	Unknown			FL resident	04/20/20
15,144	Dade	57	Female	Unknown			FL resident	04/20/20
15,145	Dade	58	Male	Unknown			FL resident	04/20/20
15,146	Dade	44	Female	Unknown			FL resident	04/20/20
15,147	Dade	34	Female	Unknown			FL resident	04/20/20
15,148	Dade	32	Female	Unknown			FL resident	04/20/20
15,149	Dade	37	Female	Unknown			FL resident	04/20/20
15,150	Dade	58	Female	Unknown			FL resident	04/20/20
15,151	Dade	50	Female	Unknown			FL resident	04/20/20



# Coronavirus: line list of cases

Data verified as of Apr 21, 2020 at 10 AM

Data in this report are provisional and subject to change.

Case	County	Age	Gender	Travel related	Travel detail	Contact with a confirmed case	Jurisdiction	Date case counted
15,152	Dade	33	Female	Unknown			FL resident	04/20/20
15,153	Dade	41	Male	Unknown			FL resident	04/20/20
15,154	Dade	60	Female	Unknown			FL resident	04/20/20
15,155	Dade	42	Male	Unknown			FL resident	04/20/20
15,156	Dade	26	Female	Unknown			FL resident	04/20/20
15,157	Dade	28	Male	Unknown			FL resident	04/20/20
15,158	Dade	57	Female	Unknown			FL resident	04/20/20
15,159	Dade	42	Male	Unknown			FL resident	04/20/20
15,160	Dade	22	Male	Unknown			FL resident	04/20/20
15,161	Dade	53	Male	Unknown			FL resident	04/20/20
15,162	Dade	49	Female	Unknown			FL resident	04/20/20
15,163	Dade	50	Male	Unknown			FL resident	04/20/20
15,164	Dade		Male	Unknown			FL resident	04/20/20
15,165	Dade	39	Male	Unknown			FL resident	04/20/20
15,166	Dade	24	Male	Unknown			FL resident	04/20/20
15,167	Dade	22	Male	Unknown		Unknown	FL resident	04/20/20
15,168	Dade	37	Male	Unknown			FL resident	04/20/20
15,169	Dade	38	Male	Unknown			FL resident	04/20/20
15,170	Dade	30	Female	Unknown			FL resident	04/20/20
15,171	Dade	74	Male	Unknown			FL resident	04/20/20
15,172	Dade	34	Female	Unknown			FL resident	04/20/20
15,173	Dade	86	Male	Unknown			FL resident	04/20/20
15,174	Dade	65	Female	Unknown			FL resident	04/20/20
15,175	Dade	24	Male	Unknown			FL resident	04/20/20
15,176	Dade	10	Female	Unknown			FL resident	04/20/20
15,177	Dade	43	Male	Unknown			FL resident	04/20/20
15,178	Dade	26	Male	Unknown			FL resident	04/20/20
15,179	Dade	56	Male	Unknown			FL resident	04/20/20
15,180	Dade	28	Female	Unknown			FL resident	04/20/20
15,181	Dade	59	Female	Unknown			FL resident	04/20/20
15,182	Dade		Male	Unknown			FL resident	04/20/20
15,183	Dade	58	Male	Unknown			FL resident	04/20/20
15,184	Dade	75	Male	Unknown			FL resident	04/20/20
15,185	Dade	51	Female	Unknown			FL resident	04/20/20
15,186	Dade	33	Male	Unknown			FL resident	04/20/20
15,187	Dade	31	Male	Unknown			FL resident	04/20/20
15,188	Dade	51	Male	Unknown			FL resident	04/20/20
15,189	Dade	70	Female	Unknown			FL resident	04/20/20
15,190	Dade	21	Female	Unknown			FL resident	04/20/20
15,191	Dade	66	Female	Unknown			FL resident	04/20/20
15,192	Dade	65	Male	Unknown			FL resident	04/20/20
15,193	Dade	46	Male	Unknown			FL resident	04/20/20
15,194	Dade	47	Female	No		Yes	FL resident	04/20/20
15,195	Dade	61	Male	Unknown			FL resident	04/20/20
15,196	Dade	30	Male	Unknown			FL resident	04/20/20
15,197	Dade	43	Female	Unknown			FL resident	04/20/20
15,198	Dade	66	Male	Unknown			FL resident	04/20/20
15,199	Dade	56	Male	Unknown			FL resident	04/20/20
15,200	Dade	62	Male	Unknown			FL resident	04/20/20
15,201	Dade	62	Male	Unknown			FL resident	04/20/20
15,202	Dade	50	Female	Unknown			FL resident	04/20/20
15,203	Dade	62	Female	Unknown			FL resident	04/20/20
15,204	Dade	36	Female	Unknown			FL resident	04/20/20
15,205	Dade		Female	Unknown			FL resident	04/20/20
15,206	Dade	40	Female	Unknown			FL resident	04/20/20
15,207	Dade	23	Male	Unknown			FL resident	04/20/20
15,208	Dade	62	Female	Unknown			FL resident	04/20/20
15,209	Dade	47	Female	Unknown			FL resident	04/20/20
15,210	Dade	32	Male	Unknown			FL resident	04/20/20
15,211	Dade	58	Male	Unknown			FL resident	04/20/20
15,212	Dade	25	Female	Unknown			FL resident	04/20/20
15,213	Dade	53	Female	Unknown			FL resident	04/20/20



# Coronavirus: line list of cases

Data verified as of Apr 21, 2020 at 10 AM

Data in this report are provisional and subject to change.

Case	County	Age	Gender	Travel related	Travel detail	Contact with a confirmed case	Jurisdiction	Date case counted
15,214	Dade	41	Male	Unknown			FL resident	04/20/20
15,215	Dade	66	Female	Unknown			FL resident	04/20/20
15,216	Dade	28	Male	Unknown			FL resident	04/20/20
15,217	Dade	61	Female	Unknown			FL resident	04/20/20
15,218	Dade	51	Male	No		Yes	FL resident	04/20/20
15,219	Dade	18	Male	Unknown			FL resident	04/20/20
15,220	Dade	54	Male	Unknown			FL resident	04/20/20
15,221	Dade	60	Female	Unknown			FL resident	04/20/20
15,222	Dade	53	Male	Unknown			FL resident	04/20/20
15,223	Dade	50	Male	Unknown			FL resident	04/20/20
15,224	Dade	30	Male	Unknown			FL resident	04/20/20
15,225	Dade	59	Male	Unknown			FL resident	04/20/20
15,226	Dade	26	Female	Unknown			FL resident	04/20/20
15,227	Dade	47	Male	Unknown			FL resident	04/20/20
15,228	Dade	43	Female	Unknown			FL resident	04/20/20
15,229	Dade	55	Female	Unknown			FL resident	04/20/20
15,230	Dade	60	Male	Unknown			FL resident	04/20/20
15,231	Dade	57	Female	Unknown			FL resident	04/20/20
15,232	Dade	31	Male	Unknown			FL resident	04/20/20
15,233	Dade	30	Male	Unknown			FL resident	04/20/20
15,234	Dade		Male	Unknown			FL resident	04/20/20
15,235	Dade	68	Male	Unknown			FL resident	04/20/20
15,236	Dade	21	Female	Unknown			FL resident	04/20/20
15,237	Dade	63	Female	Unknown		Yes	FL resident	04/20/20
15,238	Dade	40	Unknown	Unknown			FL resident	04/20/20
15,239	Dade	82	Male	Unknown			FL resident	04/20/20
15,240	Dade	63	Male	Unknown			FL resident	04/20/20
15,241	Dade	92	Male	Unknown			FL resident	04/20/20
15,242	Dade	40	Male	Unknown			FL resident	04/20/20
15,243	Dade	81	Female	Yes	NY		FL resident	04/20/20
15,244	Dade	22	Female	Unknown			FL resident	04/20/20
15,245	Dade	22	Female	Unknown			FL resident	04/20/20
15,246	Dade	44	Female	Unknown			FL resident	04/20/20
15,247	Dade	58	Male	Unknown			FL resident	04/20/20
15,248	Dade	52	Male	Unknown			FL resident	04/20/20
15,249	Dade	21	Male	Unknown			FL resident	04/20/20
15,250	Dade	28	Female	Unknown			FL resident	04/20/20
15,251	Dade	49	Male	Unknown			FL resident	04/20/20
15,252	Dade	43	Male	Unknown			FL resident	04/20/20
15,253	Dade	28	Female	Unknown			FL resident	04/20/20
15,254	Dade	26	Male	Unknown			FL resident	04/20/20
15,255	Dade	68	Female	Unknown			FL resident	04/20/20
15,256	Dade	92	Female	Unknown			FL resident	04/20/20
15,257	Dade	49	Male	Unknown			FL resident	04/20/20
15,258	Dade	56	Female	Unknown			FL resident	04/20/20
15,259	Dade	27	Female	Unknown			FL resident	04/20/20
15,260	Dade	11	Female	Unknown			FL resident	04/20/20
15,261	Dade	71	Female	Unknown			FL resident	04/20/20
15,262	Dade	30	Female	Unknown			FL resident	04/20/20
15,263	Dade	42	Male	Unknown			FL resident	04/20/20
15,264	Dade	60	Male	Unknown			FL resident	04/20/20
15,265	Dade	62	Female	Unknown			FL resident	04/20/20
15,266	Dade	77	Male	Unknown			FL resident	04/20/20
15,267	Dade	76	Male	Unknown			FL resident	04/20/20
15,268	Dade	52	Male	No		Yes	FL resident	04/20/20
15,269	Dade	32	Male	Unknown			FL resident	04/20/20
15,270	Dade	38	Male	Unknown			FL resident	04/20/20
15,271	Dade	23	Male	Unknown			FL resident	04/20/20
15,272	Dade	38	Male	Unknown			FL resident	04/20/20
15,273	Dade	36	Female	Unknown			FL resident	04/20/20
15,274	Dade	44	Male	Unknown			FL resident	04/20/20
15,275	Dade	80	Male	Unknown			FL resident	04/20/20



# Coronavirus: line list of cases

Data verified as of Apr 21, 2020 at 10 AM

Data in this report are provisional and subject to change.

Case	County	Age	Gender	Travel related	Travel detail	Contact with a confirmed case	Jurisdiction	Date case counted
15,276	Dade	57	Male	Unknown			FL resident	04/20/20
15,277	Dade	0	Male	Unknown			FL resident	04/20/20
15,278	Dade	32	Female	Unknown			FL resident	04/20/20
15,279	Dade	58	Male	Unknown			FL resident	04/20/20
15,280	Dade	36	Male	Unknown			FL resident	04/20/20
15,281	Dade	70	Female	Unknown			FL resident	04/20/20
15,282	Dade	50	Male	Unknown			FL resident	04/20/20
15,283	Dade	60	Female	No		Unknown	FL resident	04/20/20
15,284	Dade	52	Female	Unknown			FL resident	04/20/20
15,285	Dade	64	Male	Unknown			FL resident	04/20/20
15,286	Dade	43	Female	Unknown			FL resident	04/20/20
15,287	Dade	83	Female	No		Yes	FL resident	04/20/20
15,288	Dade	54	Male	Unknown			FL resident	04/20/20
15,289	Dade	32	Male	Unknown			FL resident	04/20/20
15,290	Dade	24	Male	Unknown			FL resident	04/20/20
15,291	Dade	50	Female	Unknown			FL resident	04/20/20
15,292	Dade	36	Male	Unknown			FL resident	04/20/20
15,293	Dade	31	Male	Unknown			FL resident	04/20/20
15,294	Dade	27	Female	Unknown			FL resident	04/20/20
15,295	Dade	27	Female	Unknown			FL resident	04/20/20
15,296	Dade	67	Female	Unknown			FL resident	04/20/20
15,297	Dade	78	Female	Unknown		Yes	FL resident	04/20/20
15,298	Dade	0	Male	Unknown			FL resident	04/20/20
15,299	Dade	39	Female	Unknown			FL resident	04/20/20
15,300	Dade	66	Female	Unknown			FL resident	04/20/20
15,301	Dade	38	Female	Unknown			FL resident	04/20/20
15,302	Dade	36	Male	Unknown			FL resident	04/20/20
15,303	Dade	39	Female	Unknown			FL resident	04/20/20
15,304	Dade	47	Male	Unknown			FL resident	04/20/20
15,305	Dade	59	Male	Unknown			FL resident	04/20/20
15,306	Dade	38	Female	Unknown			FL resident	04/20/20
15,307	Dade	73	Female	Unknown			FL resident	04/20/20
15,308	Dade	39	Female	Unknown			FL resident	04/20/20
15,309	Dade	54	Male	Unknown			FL resident	04/20/20
15,310	Dade	94	Female	Unknown			FL resident	04/20/20
15,311	Dade	67	Male	Unknown			FL resident	04/20/20
15,312	Dade	68	Male	Unknown			FL resident	04/20/20
15,313	Dade	69	Male	Unknown			FL resident	04/20/20
15,314	Dade	67	Male	Unknown			FL resident	04/20/20
15,315	Dade	30	Female	Unknown			FL resident	04/20/20
15,316	Dade	7	Male	Unknown			FL resident	04/20/20
15,317	Dade	48	Male	Unknown			FL resident	04/20/20
15,318	Dade	46	Female	Unknown			FL resident	04/20/20
15,319	Dade	55	Male	Unknown			FL resident	04/20/20
15,320	Dade	8	Female	Unknown			FL resident	04/20/20
15,321	Dade	53	Male	Unknown			FL resident	04/20/20
15,322	Dade	62	Male	Unknown			FL resident	04/20/20
15,323	Dade	33	Male	Unknown			FL resident	04/20/20
15,324	Dade	56	Male	Unknown			FL resident	04/20/20
15,325	Dade	19	Unknown	Unknown			FL resident	04/20/20
15,326	Dade	80	Female	Unknown			FL resident	04/20/20
15,327	Dade	57	Female	Unknown			FL resident	04/20/20
15,328	Dade	92	Male	Unknown			FL resident	04/20/20
15,329	Dade	90	Male	Unknown			FL resident	04/20/20
15,330	Dade	85	Female	Unknown			FL resident	04/20/20
15,331	Dade	77	Female	Unknown			FL resident	04/20/20
15,332	Dade	81	Male	Unknown			FL resident	04/20/20
15,333	Dade	54	Female	Unknown			FL resident	04/20/20
15,334	Dade	71	Male	Unknown			FL resident	04/20/20
15,335	Dade	92	Female	Unknown			FL resident	04/20/20
15,336	Dade	70	Male	Unknown			FL resident	04/20/20
15,337	Dade	59	Female	Unknown			FL resident	04/20/20



# Coronavirus: line list of cases

Data verified as of Apr 21, 2020 at 10 AM

Data in this report are provisional and subject to change.

Case	County	Age	Gender	Travel related	Travel detail	Contact with a confirmed case	Jurisdiction	Date case counted
15,338	Dade	34	Male	Unknown			FL resident	04/20/20
15,339	Dade	32	Male	Unknown			FL resident	04/20/20
15,340	Dade	42	Male	Unknown			FL resident	04/20/20
15,341	Dade	13	Female	Unknown			FL resident	04/20/20
15,342	Dade	81	Male	Unknown			FL resident	04/20/20
15,343	Dade	33	Female	Unknown			FL resident	04/21/20
15,344	Dade	38	Male	Unknown			FL resident	04/21/20
15,345	Dade	43	Female	Unknown			FL resident	04/21/20
15,346	Dade	72	Female	Unknown			FL resident	04/21/20
15,347	Dade	54	Female	Unknown			FL resident	04/21/20
15,348	Dade	23	Male	Unknown			FL resident	04/21/20
15,349	Dade	52	Male	Unknown			FL resident	04/21/20
15,350	Dade	49	Female	Unknown			FL resident	04/21/20
15,351	Dade	55	Female	Unknown			FL resident	04/21/20
15,352	Dade	48	Male	Unknown			FL resident	04/21/20
15,353	Dade	65	Male	Unknown			FL resident	04/21/20
15,354	Dade	81	Female	Unknown			FL resident	04/21/20
15,355	Dade	71	Male	Unknown			FL resident	04/21/20
15,356	Dade	84	Female	Unknown			FL resident	04/21/20
15,357	Dade	65	Female	Unknown			FL resident	04/21/20
15,358	Dade	61	Female	Unknown			FL resident	04/21/20
15,359	Dade	50	Female	Unknown			FL resident	04/21/20
15,360	Dade	44	Male	Unknown			FL resident	04/21/20
15,361	Dade	92	Female	Unknown			FL resident	04/21/20
15,362	Dade	66	Female	Unknown			FL resident	04/21/20
15,363	Dade	67	Male	Unknown			FL resident	04/21/20
15,364	Dade	56	Male	Unknown			FL resident	04/21/20
15,365	Dade	45	Female	Unknown			FL resident	04/21/20
15,366	Dade	28	Female	Unknown			FL resident	04/21/20
15,367	Dade	84	Female	Unknown			FL resident	04/21/20
15,368	Dade	67	Male	Unknown			FL resident	04/21/20
15,369	Dade	14	Male	Unknown			FL resident	04/21/20
15,370	Dade	79	Male	Unknown			FL resident	04/21/20
15,371	Dade	69	Female	Unknown			FL resident	04/21/20
15,372	Dade	66	Female	Unknown			FL resident	04/21/20
15,373	Dade	59	Female	Unknown			FL resident	04/21/20
15,374	Dade	58	Male	Unknown			FL resident	04/21/20
15,375	Dade	17	Unknown	Unknown			FL resident	04/21/20
15,376	Dade	69	Male	Unknown			FL resident	04/21/20
15,377	Dade	72	Female	Unknown			FL resident	04/21/20
15,378	Dade	86	Female	Unknown			FL resident	04/21/20
15,379	Dade	63	Female	Unknown			FL resident	04/21/20
15,380	Dade	79	Female	Unknown			FL resident	04/21/20
15,381	Dade	88	Female	Unknown			FL resident	04/21/20
15,382	Dade	69	Male	Unknown			FL resident	04/21/20
15,383	Dade	33	Female	Unknown			FL resident	04/21/20
15,384	Dade	67	Male	Unknown			FL resident	04/21/20
15,385	Dade	69	Female	Unknown			FL resident	04/21/20
15,386	Dade	82	Female	Unknown			FL resident	04/21/20
15,387	Dade	87	Female	Unknown			FL resident	04/21/20
15,388	Dade	42	Male	Unknown			FL resident	04/21/20
15,389	Dade	71	Male	Unknown			FL resident	04/21/20
15,390	Dade	78	Male	Unknown			FL resident	04/21/20
15,391	Dade	62	Female	Unknown			FL resident	04/21/20
15,392	Dade	75	Female	Unknown			FL resident	04/21/20
15,393	Dade	63	Female	Unknown			FL resident	04/21/20
15,394	Dade	64	Male	Unknown			FL resident	04/21/20
15,395	Dade	78	Male	Unknown			FL resident	04/21/20
15,396	Dade	79	Male	Unknown			FL resident	04/21/20
15,397	Dade	88	Female	Unknown			FL resident	04/21/20
15,398	Dade	66	Female	Unknown			FL resident	04/21/20
15,399	Dade	51	Female	Unknown			FL resident	04/21/20



# Coronavirus: line list of cases

Data verified as of Apr 21, 2020 at 10 AM

Data in this report are provisional and subject to change.

Case	County	Age	Gender	Travel related	Travel detail	Contact with a confirmed case	Jurisdiction	Date case counted
15,400	Dade	80	Male	Unknown			FL resident	04/21/20
15,401	Dade	71	Male	Unknown			FL resident	04/21/20
15,402	Dade	72	Female	Unknown			FL resident	04/21/20
15,403	Dade	71	Male	Unknown			FL resident	04/21/20
15,404	Dade	61	Female	Unknown			FL resident	04/21/20
15,405	Dade	67	Male	Unknown			FL resident	04/21/20
15,406	Dade	63	Female	Unknown			FL resident	04/21/20
15,407	Dade	78	Female	Unknown			FL resident	04/21/20
15,408	Dade	77	Male	Unknown			FL resident	04/21/20
15,409	Dade	14	Female	Unknown			FL resident	04/21/20
15,410	Dade	3	Female	Unknown			FL resident	04/21/20
15,411	Dade	11	Male	Unknown			FL resident	04/21/20
15,412	Dade	28	Male	Unknown			FL resident	04/21/20
15,413	Dade	49	Male	Unknown			FL resident	04/21/20
15,414	Dade	59	Male	Unknown			FL resident	04/21/20
15,415	Dade	48	Male	Unknown			FL resident	04/21/20
15,416	Dade	64	Unknown	Unknown			FL resident	04/21/20
15,417	Dade	42	Male	Unknown			FL resident	04/21/20
15,418	Dade	58	Female	Unknown			FL resident	04/21/20
15,419	Dade	35	Male	Unknown			FL resident	04/21/20
15,420	Dade	56	Male	Unknown			FL resident	04/21/20
15,421	Dade	69	Male	Unknown			FL resident	04/21/20
15,422	Dade	74	Female	Unknown			FL resident	04/21/20
15,423	Dade	40	Male	Unknown			FL resident	04/21/20
15,424	Dade	56	Female	Unknown			FL resident	04/21/20
15,425	Dade	55	Unknown	Unknown			FL resident	04/21/20
15,426	Dade	26	Unknown	Unknown			FL resident	04/21/20
15,427	Dade	46	Female	Unknown			FL resident	04/21/20
15,428	Dade	62	Female	Unknown			FL resident	04/21/20
15,429	Dade	29	Male	Unknown			FL resident	04/21/20
15,430	Dade	45	Female	Unknown			FL resident	04/21/20
15,431	Dade	29	Male	Unknown			FL resident	04/21/20
15,432	Dade	18	Female	Unknown			FL resident	04/21/20
15,433	Dade	35	Male	Unknown			FL resident	04/21/20
15,434	Dade	64	Female	Unknown			FL resident	04/21/20
15,435	Dade	58	Female	Unknown			FL resident	04/21/20
15,436	Dade	58	Male	Unknown			FL resident	04/21/20
15,437	Dade	73	Female	Unknown			FL resident	04/21/20
15,438	Dade	87	Male	Unknown			FL resident	04/21/20
15,439	Dade	79	Male	Unknown			FL resident	04/21/20
15,440	Dade	87	Female	Unknown			FL resident	04/21/20
15,441	Dade	68	Male	Unknown			FL resident	04/21/20
15,442	Dade	80	Male	Unknown			FL resident	04/21/20
15,443	Dade	78	Male	Unknown			FL resident	04/21/20
15,444	Dade	14	Male	Unknown			FL resident	04/21/20
15,445	Dade	29	Female	Unknown			FL resident	04/21/20
15,446	Dade	94	Male	Unknown			FL resident	04/21/20
15,447	Dade	42	Male	Yes	BRAZIL; FL; TX	No	Non-FL resident	03/15/20
15,448	Dade	66	Male	Yes	FL; NY	No	Non-FL resident	03/16/20
15,449	Dade	69	Female	No		Yes	Non-FL resident	03/16/20
15,450	Dade	51	Male	Yes	Bahamas; CA; IL	Unknown	Non-FL resident	03/17/20
15,451	Dade	33	Male	Unknown		Unknown	Non-FL resident	03/17/20
15,452	Dade	80	Female	Yes	ISRAEL; VENEZUELA	No	Non-FL resident	03/18/20
15,453	Dade	36	Male	Yes	SPAIN	No	Non-FL resident	03/19/20
15,454	Dade	64	Male	Unknown		Unknown	Non-FL resident	03/19/20
15,455	Dade	60	Female	Unknown		Unknown	Non-FL resident	03/19/20
15,456	Dade	46	Male	No		Yes	Non-FL resident	03/20/20
15,457	Dade	11	Female	Unknown		Yes	Non-FL resident	03/21/20
15,458	Dade	48	Male	Yes	NY	Yes	Non-FL resident	03/21/20
15,459	Dade	23	Female	Yes	NY	No	Non-FL resident	03/21/20
15,460	Dade	32	Male	Yes	FL; NY; UNITED KINGDOM	Unknown	Non-FL resident	03/22/20
15,461	Dade	26	Male	Yes	FL; IL; WA	Unknown	Non-FL resident	03/24/20



# Coronavirus: line list of cases

Data verified as of Apr 21, 2020 at 10 AM

Data in this report are provisional and subject to change.

Case	County	Age	Gender	Travel related	Travel detail	Contact with a confirmed case	Jurisdiction	Date case counted
15,462	Dade	67	Male	Unknown		Yes	Non-FL resident	03/25/20
15,463	Dade	53	Male	Yes	OH	Unknown	Non-FL resident	03/26/20
15,464	Dade	22	Male	Yes	SPAIN	Yes	Non-FL resident	03/26/20
15,465	Dade	30	Male	Yes	CA; FL	Unknown	Non-FL resident	03/27/20
15,466	Dade	50	Male	Unknown		Yes	Non-FL resident	03/27/20
15,467	Dade	24	Male	Yes	FL; NC	Unknown	Non-FL resident	03/27/20
15,468	Dade	36	Male	Unknown		Unknown	Non-FL resident	03/27/20
15,469	Dade	47	Male	Yes	UNITED KINGDOM	No	Non-FL resident	03/27/20
15,470	Dade	77	Male	Unknown		Unknown	Non-FL resident	03/27/20
15,471	Dade	50	Male	Yes	Argentina	Unknown	Non-FL resident	03/28/20
15,472	Dade	31	Male	Unknown		Unknown	Non-FL resident	03/28/20
15,473	Dade	35	Female	No		No	Non-FL resident	03/28/20
15,474	Dade	66	Male	Yes	FL; UNKNOWN	Unknown	Non-FL resident	03/28/20
15,475	Dade	42	Female	Unknown		Unknown	Non-FL resident	03/30/20
15,476	Dade	36	Male	Yes	UNKNOWN COUNTRY	Unknown	Non-FL resident	03/30/20
15,477	Dade	37	Female	Yes	NY	Unknown	Non-FL resident	03/30/20
15,478	Dade	36	Male	Unknown		Unknown	Non-FL resident	03/30/20
15,479	Dade	43	Male	Unknown		Unknown	Non-FL resident	03/30/20
15,480	Dade	40	Female	Unknown		Unknown	Non-FL resident	03/30/20
15,481	Dade	81	Male	Unknown		Unknown	Non-FL resident	03/30/20
15,482	Dade	20	Female	Unknown		Unknown	Non-FL resident	03/31/20
15,483	Dade	65	Male	Unknown		Unknown	Non-FL resident	03/31/20
15,484	Dade	33	Male	Yes	PERU	Yes	Non-FL resident	03/31/20
15,485	Dade	34	Female	Yes	UNKNOWN COUNTRY	Yes	Non-FL resident	03/31/20
15,486	Dade	25	Female	Unknown		Unknown	Non-FL resident	03/31/20
15,487	Dade	49	Male	Unknown		Unknown	Non-FL resident	03/31/20
15,488	Dade	77	Male	Unknown		Unknown	Non-FL resident	03/31/20
15,489	Dade	56	Male	Unknown		Unknown	Non-FL resident	03/31/20
15,490	Dade	35	Female	Unknown		Unknown	Non-FL resident	03/31/20
15,491	Dade	72	Female	Unknown		Unknown	Non-FL resident	03/31/20
15,492	Dade	35	Male	Unknown		Unknown	Non-FL resident	03/31/20
15,493	Dade	31	Male	Unknown		Unknown	Non-FL resident	04/02/20
15,494	Dade	33	Female	Unknown		Unknown	Non-FL resident	04/03/20
15,495	Dade	24	Female	Unknown		Unknown	Non-FL resident	04/03/20
15,496	Dade	42	Female	Unknown		Unknown	Non-FL resident	04/04/20
15,497	Dade	25	Female	Unknown		No	Non-FL resident	04/06/20
15,498	Dade	44	Male	Yes	FL; IL	Yes	Non-FL resident	04/06/20
15,499	Dade	32	Female	Unknown		Unknown	Non-FL resident	04/06/20
15,500	Dade	74	Male	Unknown		Unknown	Non-FL resident	04/06/20
15,501	Dade	32	Male	Unknown		Unknown	Non-FL resident	04/06/20
15,502	Dade	65	Male	Unknown		Unknown	Non-FL resident	04/06/20
15,503	Dade	41	Male	Unknown		Unknown	Non-FL resident	04/06/20
15,504	Dade	48	Male	Unknown		Unknown	Non-FL resident	04/06/20
15,505	Dade	26	Male	Unknown		Unknown	Non-FL resident	04/06/20
15,506	Dade	40	Male	Unknown		Unknown	Non-FL resident	04/06/20
15,507	Dade	85	Male	No		Unknown	Non-FL resident	04/06/20
15,508	Dade	28	Male	Unknown		Unknown	Non-FL resident	04/06/20
15,509	Dade	42	Male	Unknown		Unknown	Non-FL resident	04/07/20
15,510	Dade	47	Male	Unknown		Unknown	Non-FL resident	04/07/20
15,511	Dade	35	Male	Unknown		Unknown	Non-FL resident	04/07/20
15,512	Dade	32	Male	Unknown		Unknown	Non-FL resident	04/07/20
15,513	Dade	41	Male	Unknown		Unknown	Non-FL resident	04/07/20
15,514	Dade	54	Male	Unknown		Unknown	Non-FL resident	04/07/20
15,515	Dade	41	Male	Unknown		Unknown	Non-FL resident	04/07/20
15,516	Dade	59	Male	Unknown		Unknown	Non-FL resident	04/07/20
15,517	Dade	36	Male	Unknown		Unknown	Non-FL resident	04/07/20
15,518	Dade	35	Male	Unknown		Unknown	Non-FL resident	04/07/20
15,519	Dade	27	Male	Unknown		Unknown	Non-FL resident	04/07/20
15,520	Dade		Male	Unknown		Unknown	Non-FL resident	04/07/20
15,521	Dade	67	Female	Unknown		Unknown	Non-FL resident	04/07/20
15,522	Dade	23	Male	Unknown		Unknown	Non-FL resident	04/07/20
15,523	Dade	35	Male	Unknown		Unknown	Non-FL resident	04/07/20



# Coronavirus: line list of cases

Data verified as of Apr 21, 2020 at 10 AM

Data in this report are provisional and subject to change.

Case	County	Age	Gender	Travel related	Travel detail	Contact with a confirmed case	Jurisdiction	Date case counted
15,524	Dade		Male	Yes	UNKNOWN COUNTRY	Unknown	Non-FL resident	04/07/20
15,525	Dade	72	Male	Unknown		Unknown	Non-FL resident	04/07/20
15,526	Dade	68	Female	Unknown		Unknown	Non-FL resident	04/08/20
15,527	Dade	74	Male	Unknown		Unknown	Non-FL resident	04/08/20
15,528	Dade	36	Male	Unknown		Unknown	Non-FL resident	04/08/20
15,529	Dade	76	Male	Unknown		Unknown	Non-FL resident	04/08/20
15,530	Dade	64	Female	Unknown		Unknown	Non-FL resident	04/08/20
15,531	Dade	49	Female	Yes	BAHAMAS; FL; TX	Unknown	Non-FL resident	04/08/20
15,532	Dade	50	Male	Unknown			Non-FL resident	04/08/20
15,533	Dade	41	Male	Unknown		Unknown	Non-FL resident	04/09/20
15,534	Dade	45	Male	Unknown		Unknown	Non-FL resident	04/09/20
15,535	Dade	33	Male	Yes	UNKNOWN COUNTRY	Unknown	Non-FL resident	04/09/20
15,536	Dade	36	Male	Yes	UNKNOWN COUNTRY	Unknown	Non-FL resident	04/09/20
15,537	Dade	78	Female	Unknown		Unknown	Non-FL resident	04/09/20
15,538	Dade	40	Male	Unknown		Unknown	Non-FL resident	04/09/20
15,539	Dade	51	Male	Unknown		Unknown	Non-FL resident	04/09/20
15,540	Dade	79	Male	Unknown		Unknown	Non-FL resident	04/09/20
15,541	Dade	27	Male	Unknown		Unknown	Non-FL resident	04/09/20
15,542	Dade	31	Female	Unknown		Unknown	Non-FL resident	04/10/20
15,543	Dade	63	Male	Unknown			Non-FL resident	04/10/20
15,544	Dade	36	Male	No			Non-FL resident	04/10/20
15,545	Dade	25	Male	No			Non-FL resident	04/10/20
15,546	Dade	55	Female	Unknown			Non-FL resident	04/10/20
15,547	Dade	1	Female	Unknown		Unknown	Non-FL resident	04/10/20
15,548	Dade	77	Male	Unknown		Unknown	Non-FL resident	04/11/20
15,549	Dade	41	Male	Unknown			Non-FL resident	04/11/20
15,550	Dade	66	Male	Unknown			Non-FL resident	04/12/20
15,551	Dade	28	Male	Yes	UNKNOWN COUNTRY	Unknown	Non-FL resident	04/12/20
15,552	Dade	32	Male	Unknown		Unknown	Non-FL resident	04/12/20
15,553	Dade	57	Female	Unknown		Unknown	Non-FL resident	04/13/20
15,554	Dade	39	Female	No		Unknown	Non-FL resident	04/13/20
15,555	Dade	29	Unknown	No		Unknown	Non-FL resident	04/14/20
15,556	Dade	72	Male	Unknown			Non-FL resident	04/15/20
15,557	Dade	68	Female	Unknown			Non-FL resident	04/15/20
15,558	Dade	56	Unknown	Unknown			Non-FL resident	04/15/20
15,559	Dade	83	Female	Unknown			Non-FL resident	04/20/20
15,560	Dade	64	Male	Yes	JAPAN	Unknown	Not diagnosed/isolated	03/04/20
15,561	Desoto	32	Male	No		Yes	FL resident	03/22/20
15,562	Desoto	27	Female	No		Yes	FL resident	03/25/20
15,563	Desoto	32	Male	No		Yes	FL resident	03/25/20
15,564	Desoto	28	Male	No		Yes	FL resident	03/25/20
15,565	Desoto	63	Male	No		Yes	FL resident	03/26/20
15,566	Desoto	56	Female	No		No	FL resident	03/27/20
15,567	Desoto	91	Male	No		Yes	FL resident	03/27/20
15,568	Desoto	60	Male	Yes	FL; MA	Unknown	FL resident	04/02/20
15,569	Desoto	77	Male	No		Yes	FL resident	04/03/20
15,570	Desoto	78	Male	No		Yes	FL resident	04/03/20
15,571	Desoto	92	Female	No		Unknown	FL resident	04/03/20
15,572	Desoto	30	Male	No		Yes	FL resident	04/05/20
15,573	Desoto	65	Male	No		Yes	FL resident	04/06/20
15,574	Desoto	72	Female	No		Yes	FL resident	04/06/20
15,575	Desoto	64	Male	Yes	CA; FL	Yes	FL resident	04/06/20
15,576	Desoto	77	Female	No		Yes	FL resident	04/06/20
15,577	Desoto	64	Female	No		Yes	FL resident	04/08/20
15,578	Desoto	73	Female	No		Yes	FL resident	04/08/20
15,579	Desoto	49	Female	Yes	FL; SC	Unknown	FL resident	04/08/20
15,580	Desoto	54	Male	Unknown		Yes	FL resident	04/09/20
15,581	Desoto	57	Male	No		Yes	FL resident	04/12/20
15,582	Desoto	60	Male	No		Yes	FL resident	04/12/20
15,583	Desoto	44	Male	No		Yes	FL resident	04/16/20
15,584	Desoto	53	Female	No		Yes	FL resident	04/17/20
15,585	Dixie	66	Female	Unknown		No	FL resident	04/03/20



# Coronavirus: line list of cases

Data verified as of Apr 21, 2020 at 10 AM

Data in this report are provisional and subject to change.

Case	County	Age	Gender	Travel related	Travel detail	Contact with a confirmed case	Jurisdiction	Date case counted
15,586	Dixie	24	Male	No		Unknown	FL resident	04/10/20
15,587	Dixie	40	Female	No		Yes	FL resident	04/15/20
15,588	Dixie	53	Female	Unknown		Unknown	FL resident	04/19/20
15,589	Duval	83	Male	No		Yes	FL resident	03/13/20
15,590	Duval	57	Male	Yes	FL; UNKNOWN	Yes	FL resident	03/15/20
15,591	Duval	66	Male	No		Yes	FL resident	03/15/20
15,592	Duval	88	Male	No		Yes	FL resident	03/15/20
15,593	Duval	91	Female	No		Yes	FL resident	03/16/20
15,594	Duval	84	Male	No		Yes	FL resident	03/17/20
15,595	Duval	44	Male	Unknown		Unknown	FL resident	03/17/20
15,596	Duval	74	Male	Unknown			FL resident	03/17/20
15,597	Duval	22	Male	Unknown			FL resident	03/18/20
15,598	Duval	83	Male	No		Yes	FL resident	03/18/20
15,599	Duval	91	Male	No		Yes	FL resident	03/18/20
15,600	Duval	78	Female	No		Yes	FL resident	03/19/20
15,601	Duval	90	Male	No		Yes	FL resident	03/20/20
15,602	Duval	68	Female	Unknown		Yes	FL resident	03/20/20
15,603	Duval	57	Female	Yes	IRELAND	No	FL resident	03/20/20
15,604	Duval	84	Male	No		No	FL resident	03/20/20
15,605	Duval	55	Male	Unknown		Yes	FL resident	03/21/20
15,606	Duval	84	Male	No		Yes	FL resident	03/21/20
15,607	Duval	52	Female	Unknown		No	FL resident	03/21/20
15,608	Duval	57	Female	Unknown		No	FL resident	03/21/20
15,609	Duval	84	Male	Unknown			FL resident	03/21/20
15,610	Duval	20	Female	Unknown		Unknown	FL resident	03/21/20
15,611	Duval	84	Female	No		Yes	FL resident	03/21/20
15,612	Duval	68	Female	No		Yes	FL resident	03/21/20
15,613	Duval	57	Female	No		Yes	FL resident	03/21/20
15,614	Duval	89	Female	No		Yes	FL resident	03/21/20
15,615	Duval	88	Male	No		Yes	FL resident	03/21/20
15,616	Duval	86	Female	No		Yes	FL resident	03/21/20
15,617	Duval	45	Female	Unknown		No	FL resident	03/21/20
15,618	Duval	59	Male	Unknown			FL resident	03/21/20
15,619	Duval	88	Male	Unknown		Yes	FL resident	03/21/20
15,620	Duval	82	Female	No		Yes	FL resident	03/22/20
15,621	Duval	54	Female	Unknown		Yes	FL resident	03/22/20
15,622	Duval	53	Female	Yes	FL; NV	Yes	FL resident	03/22/20
15,623	Duval	79	Female	No		Yes	FL resident	03/22/20
15,624	Duval	39	Male	Unknown		No	FL resident	03/22/20
15,625	Duval	56	Male	Unknown		Unknown	FL resident	03/22/20
15,626	Duval	41	Female	No		Yes	FL resident	03/22/20
15,627	Duval	19	Female	Unknown		No	FL resident	03/23/20
15,628	Duval	58	Male	Unknown		No	FL resident	03/23/20
15,629	Duval	36	Female	Yes	FL; GA		FL resident	03/23/20
15,630	Duval	49	Female	Unknown		Yes	FL resident	03/23/20
15,631	Duval	87	Female	Unknown			FL resident	03/23/20
15,632	Duval	38	Male	No		Yes	FL resident	03/23/20
15,633	Duval	71	Male	Unknown		Yes	FL resident	03/23/20
15,634	Duval	56	Female	No		Yes	FL resident	03/24/20
15,635	Duval	49	Female	Unknown		Yes	FL resident	03/25/20
15,636	Duval	76	Male	Unknown		No	FL resident	03/25/20
15,637	Duval	50	Female	No		Yes	FL resident	03/25/20
15,638	Duval	59	Female	Unknown			FL resident	03/25/20
15,639	Duval	55	Male	Unknown		Yes	FL resident	03/25/20
15,640	Duval	61	Male	Unknown			FL resident	03/25/20
15,641	Duval	51	Female	No		No	FL resident	03/25/20
15,642	Duval	40	Male	Unknown			FL resident	03/25/20
15,643	Duval	13	Female	Unknown		Unknown	FL resident	03/26/20
15,644	Duval	45	Female	Unknown		Yes	FL resident	03/26/20
15,645	Duval	59	Female	Unknown		No	FL resident	03/26/20
15,646	Duval	26	Female	Yes	NY	Yes	FL resident	03/26/20
15,647	Duval	44	Female	Unknown		Yes	FL resident	03/26/20



# Coronavirus: line list of cases

Data verified as of Apr 21, 2020 at 10 AM

Data in this report are provisional and subject to change.

Case	County	Age	Gender	Travel related	Travel detail	Contact with a confirmed case	Jurisdiction	Date case counted
15,648	Duval	35	Male	Yes	FL; IL	Unknown	FL resident	03/26/20
15,649	Duval	50	Male	Yes	BAHAMAS	Unknown	FL resident	03/26/20
15,650	Duval	26	Male	Unknown		Unknown	FL resident	03/26/20
15,651	Duval	48	Female	Unknown			FL resident	03/26/20
15,652	Duval	50	Male	Unknown		Unknown	FL resident	03/26/20
15,653	Duval	70	Female	Yes	FL; ID; TX	Yes	FL resident	03/26/20
15,654	Duval	49	Female	Unknown		Unknown	FL resident	03/26/20
15,655	Duval	65	Male	Unknown		Unknown	FL resident	03/26/20
15,656	Duval	40	Female	Unknown		Yes	FL resident	03/26/20
15,657	Duval	91	Female	No		Yes	FL resident	03/26/20
15,658	Duval	87	Female	No		Yes	FL resident	03/26/20
15,659	Duval	39	Male	Unknown		Yes	FL resident	03/26/20
15,660	Duval	25	Male	No		No	FL resident	03/26/20
15,661	Duval	42	Male	Unknown		Yes	FL resident	03/26/20
15,662	Duval	54	Male	Unknown		No	FL resident	03/27/20
15,663	Duval	28	Male	Unknown		Yes	FL resident	03/27/20
15,664	Duval	43	Female	Unknown			FL resident	03/27/20
15,665	Duval	87	Female	Unknown		Yes	FL resident	03/27/20
15,666	Duval	47	Unknown	Unknown		Unknown	FL resident	03/27/20
15,667	Duval	80	Male	Unknown			FL resident	03/27/20
15,668	Duval	19	Female	Unknown		Unknown	FL resident	03/27/20
15,669	Duval	35	Male	Unknown			FL resident	03/27/20
15,670	Duval	61	Female	No		Yes	FL resident	03/27/20
15,671	Duval	48	Female	Unknown		Yes	FL resident	03/27/20
15,672	Duval	37	Male	No		Yes	FL resident	03/27/20
15,673	Duval	86	Female	Unknown		Yes	FL resident	03/27/20
15,674	Duval	84	Male	No		Yes	FL resident	03/27/20
15,675	Duval	54	Female	Unknown		Yes	FL resident	03/27/20
15,676	Duval	59	Male	Unknown		Yes	FL resident	03/27/20
15,677	Duval	45	Male	No		Yes	FL resident	03/27/20
15,678	Duval	80	Female	Unknown		Unknown	FL resident	03/27/20
15,679	Duval	74	Male	Unknown			FL resident	03/27/20
15,680	Duval	71	Female	Unknown		Unknown	FL resident	03/27/20
15,681	Duval	56	Female	Unknown			FL resident	03/27/20
15,682	Duval	52	Male	Unknown			FL resident	03/27/20
15,683	Duval	37	Female	Unknown		Yes	FL resident	03/27/20
15,684	Duval	97	Female	Unknown			FL resident	03/27/20
15,685	Duval	74	Female	Unknown			FL resident	03/27/20
15,686	Duval	50	Male	No		Yes	FL resident	03/28/20
15,687	Duval	63	Female	Unknown		Yes	FL resident	03/28/20
15,688	Duval	40	Female	Unknown		Unknown	FL resident	03/28/20
15,689	Duval	54	Female	Unknown			FL resident	03/28/20
15,690	Duval	55	Female	Unknown		No	FL resident	03/28/20
15,691	Duval	19	Female	Unknown			FL resident	03/28/20
15,692	Duval	70	Male	Unknown		Yes	FL resident	03/28/20
15,693	Duval	74	Male	Unknown			FL resident	03/28/20
15,694	Duval	43	Female	Unknown		Unknown	FL resident	03/28/20
15,695	Duval	50	Male	Unknown		Yes	FL resident	03/28/20
15,696	Duval	48	Female	Unknown		Unknown	FL resident	03/28/20
15,697	Duval	45	Female	Unknown		Unknown	FL resident	03/28/20
15,698	Duval	72	Male	No		Yes	FL resident	03/28/20
15,699	Duval	40	Female	Unknown			FL resident	03/28/20
15,700	Duval	81	Female	Unknown		Yes	FL resident	03/28/20
15,701	Duval	51	Male	Unknown		Yes	FL resident	03/28/20
15,702	Duval	45	Male	Unknown		Yes	FL resident	03/29/20
15,703	Duval	68	Male	Unknown			FL resident	03/29/20
15,704	Duval	69	Female	Unknown			FL resident	03/29/20
15,705	Duval	54	Male	Unknown		Unknown	FL resident	03/29/20
15,706	Duval	5	Male	No		Yes	FL resident	03/29/20
15,707	Duval	49	Male	Unknown			FL resident	03/29/20
15,708	Duval	83	Male	Unknown		No	FL resident	03/29/20
15,709	Duval	74	Female	Unknown		Unknown	FL resident	03/29/20



# Coronavirus: line list of cases

Data verified as of Apr 21, 2020 at 10 AM

Data in this report are provisional and subject to change.

Case	County	Age	Gender	Travel related	Travel detail	Contact with a confirmed case	Jurisdiction	Date case counted
15,710	Duval	58	Male	Unknown		Unknown	FL resident	03/29/20
15,711	Duval	33	Male	Unknown		No	FL resident	03/29/20
15,712	Duval	77	Female	Unknown		Yes	FL resident	03/29/20
15,713	Duval	50	Female	No		Unknown	FL resident	03/29/20
15,714	Duval	64	Female	Unknown		Yes	FL resident	03/29/20
15,715	Duval	28	Male	Unknown		Yes	FL resident	03/29/20
15,716	Duval	68	Female	Unknown		No	FL resident	03/29/20
15,717	Duval	42	Female	Unknown		Yes	FL resident	03/29/20
15,718	Duval	77	Male	Unknown		Unknown	FL resident	03/29/20
15,719	Duval	27	Female	Unknown			FL resident	03/29/20
15,720	Duval	52	Female	Unknown			FL resident	03/29/20
15,721	Duval	51	Female	Unknown		Yes	FL resident	03/30/20
15,722	Duval	81	Male	Unknown		Yes	FL resident	03/30/20
15,723	Duval	71	Female	Unknown			FL resident	03/30/20
15,724	Duval	66	Female	Unknown		Unknown	FL resident	03/30/20
15,725	Duval	42	Male	Unknown		Unknown	FL resident	03/30/20
15,726	Duval	34	Female	Unknown			FL resident	03/30/20
15,727	Duval	61	Female	Unknown		Yes	FL resident	03/30/20
15,728	Duval	64	Male	Unknown			FL resident	03/30/20
15,729	Duval	30	Female	Unknown		Unknown	FL resident	03/30/20
15,730	Duval	70	Female	Unknown		Yes	FL resident	03/30/20
15,731	Duval	41	Male	Unknown			FL resident	03/30/20
15,732	Duval	59	Male	Unknown			FL resident	03/30/20
15,733	Duval	37	Male	Unknown			FL resident	03/30/20
15,734	Duval	72	Female	No		Unknown	FL resident	03/30/20
15,735	Duval	78	Male	Unknown		Yes	FL resident	03/30/20
15,736	Duval	38	Male	Unknown		Unknown	FL resident	03/30/20
15,737	Duval	62	Male	Yes	BRAZIL; FL	Yes	FL resident	03/30/20
15,738	Duval	57	Female	No		No	FL resident	03/30/20
15,739	Duval	69	Female	Unknown			FL resident	03/30/20
15,740	Duval	60	Female	Unknown		Yes	FL resident	03/30/20
15,741	Duval	61	Female	Unknown			FL resident	03/30/20
15,742	Duval	24	Male	Unknown		Unknown	FL resident	03/30/20
15,743	Duval	77	Male	Unknown			FL resident	03/30/20
15,744	Duval	55	Female	Unknown			FL resident	03/30/20
15,745	Duval	41	Female	Unknown			FL resident	03/30/20
15,746	Duval	55	Female	Unknown		Unknown	FL resident	03/31/20
15,747	Duval	46	Female	Unknown			FL resident	03/31/20
15,748	Duval	53	Female	Unknown		Yes	FL resident	03/31/20
15,749	Duval	20	Male	Unknown		Yes	FL resident	03/31/20
15,750	Duval	24	Male	Unknown		Yes	FL resident	03/31/20
15,751	Duval	19	Male	Unknown		No	FL resident	03/31/20
15,752	Duval	44	Female	Unknown		Yes	FL resident	03/31/20
15,753	Duval	50	Female	Yes	AL; FL; GA; NY; SC; TX	Yes	FL resident	03/31/20
15,754	Duval	48	Male	Unknown		Unknown	FL resident	03/31/20
15,755	Duval	54	Female	Unknown		Unknown	FL resident	03/31/20
15,756	Duval	58	Male	Unknown			FL resident	03/31/20
15,757	Duval	45	Female	Unknown		Yes	FL resident	03/31/20
15,758	Duval	45	Female	Unknown		Yes	FL resident	03/31/20
15,759	Duval	57	Male	Unknown			FL resident	03/31/20
15,760	Duval	37	Male	Unknown		Unknown	FL resident	03/31/20
15,761	Duval	39	Female	Unknown			FL resident	03/31/20
15,762	Duval	39	Male	Unknown			FL resident	03/31/20
15,763	Duval	34	Male	Unknown			FL resident	03/31/20
15,764	Duval	28	Female	Unknown		Yes	FL resident	03/31/20
15,765	Duval	37	Male	Unknown		Yes	FL resident	03/31/20
15,766	Duval	25	Male	Unknown		Yes	FL resident	03/31/20
15,767	Duval	64	Male	Unknown			FL resident	03/31/20
15,768	Duval	26	Female	Yes	FL; NC	Unknown	FL resident	03/31/20
15,769	Duval	39	Unknown	Yes	FL; GA	Yes	FL resident	03/31/20
15,770	Duval	25	Female	Unknown		Unknown	FL resident	03/31/20
15,771	Duval	59	Male	No		Unknown	FL resident	03/31/20



# Coronavirus: line list of cases

Data verified as of Apr 21, 2020 at 10 AM

Data in this report are provisional and subject to change.

Case	County	Age	Gender	Travel related	Travel detail	Contact with a confirmed case	Jurisdiction	Date case counted
15,772	Duval	51	Male	Unknown			FL resident	03/31/20
15,773	Duval	21	Female	No		No	FL resident	03/31/20
15,774	Duval	42	Female	Unknown			FL resident	03/31/20
15,775	Duval	76	Female	Unknown		Unknown	FL resident	03/31/20
15,776	Duval	44	Male	Unknown		Unknown	FL resident	03/31/20
15,777	Duval	22	Female	Unknown		Unknown	FL resident	03/31/20
15,778	Duval	66	Female	Unknown			FL resident	03/31/20
15,779	Duval	38	Female	Unknown			FL resident	03/31/20
15,780	Duval	50	Male	Unknown		Yes	FL resident	03/31/20
15,781	Duval	33	Male	Unknown		Yes	FL resident	03/31/20
15,782	Duval	24	Male	Unknown			FL resident	03/31/20
15,783	Duval	61	Male	Yes	FL; NC		FL resident	03/31/20
15,784	Duval	31	Male	Unknown			FL resident	03/31/20
15,785	Duval	73	Male	Unknown			FL resident	03/31/20
15,786	Duval	24	Female	No		Unknown	FL resident	03/31/20
15,787	Duval	45	Female	Unknown			FL resident	03/31/20
15,788	Duval	51	Female	Unknown			FL resident	03/31/20
15,789	Duval	43	Male	Unknown		Unknown	FL resident	03/31/20
15,790	Duval	39	Female	Unknown			FL resident	03/31/20
15,791	Duval	68	Male	Unknown		Yes	FL resident	03/31/20
15,792	Duval	46	Male	Unknown			FL resident	03/31/20
15,793	Duval	62	Female	No		Unknown	FL resident	04/01/20
15,794	Duval	26	Female	Unknown		Unknown	FL resident	04/01/20
15,795	Duval	63	Male	Unknown			FL resident	04/01/20
15,796	Duval	32	Female	Unknown		Unknown	FL resident	04/01/20
15,797	Duval	44	Female	Unknown			FL resident	04/01/20
15,798	Duval	68	Female	Unknown		No	FL resident	04/01/20
15,799	Duval	61	Female	No		No	FL resident	04/01/20
15,800	Duval	41	Male	Unknown		Unknown	FL resident	04/01/20
15,801	Duval	53	Female	Unknown		No	FL resident	04/01/20
15,802	Duval	23	Female	Unknown		Yes	FL resident	04/01/20
15,803	Duval	73	Male	Unknown		No	FL resident	04/01/20
15,804	Duval	40	Female	No		Yes	FL resident	04/01/20
15,805	Duval	56	Unknown	Unknown			FL resident	04/01/20
15,806	Duval	52	Male	Unknown			FL resident	04/01/20
15,807	Duval	49	Female	Unknown			FL resident	04/01/20
15,808	Duval	36	Female	Unknown		Yes	FL resident	04/01/20
15,809	Duval	40	Male	No		Unknown	FL resident	04/01/20
15,810	Duval	87	Female	Unknown			FL resident	04/01/20
15,811	Duval	62	Female	Unknown		Yes	FL resident	04/01/20
15,812	Duval	19	Female	Unknown		Yes	FL resident	04/01/20
15,813	Duval	30	Female	Unknown			FL resident	04/01/20
15,814	Duval	59	Male	Unknown			FL resident	04/01/20
15,815	Duval	25	Female	Unknown		Unknown	FL resident	04/01/20
15,816	Duval	61	Male	Unknown			FL resident	04/01/20
15,817	Duval	62	Female	Unknown			FL resident	04/01/20
15,818	Duval	24	Male	Unknown			FL resident	04/01/20
15,819	Duval	61	Male	Unknown		Unknown	FL resident	04/01/20
15,820	Duval	81	Female	Unknown		Yes	FL resident	04/01/20
15,821	Duval	66	Female	Unknown		No	FL resident	04/01/20
15,822	Duval	25	Female	Unknown		Yes	FL resident	04/01/20
15,823	Duval	23	Female	Unknown		Unknown	FL resident	04/01/20
15,824	Duval	56	Female	Unknown		Unknown	FL resident	04/01/20
15,825	Duval	26	Unknown	Unknown		Yes	FL resident	04/01/20
15,826	Duval	68	Unknown	Yes	NJ	No	FL resident	04/01/20
15,827	Duval	40	Male	Unknown			FL resident	04/01/20
15,828	Duval	25	Female	Unknown		Unknown	FL resident	04/01/20
15,829	Duval	22	Unknown	Unknown		Yes	FL resident	04/01/20
15,830	Duval	76	Male	Unknown		Yes	FL resident	04/01/20
15,831	Duval	61	Female	Unknown		Unknown	FL resident	04/01/20
15,832	Duval	54	Male	Unknown		No	FL resident	04/01/20
15,833	Duval	52	Female	Unknown		Unknown	FL resident	04/01/20



# Coronavirus: line list of cases

Data verified as of Apr 21, 2020 at 10 AM

Data in this report are provisional and subject to change.

Case	County	Age	Gender	Travel related	Travel detail	Contact with a confirmed case	Jurisdiction	Date case counted
15,834	Duval	23	Male	Unknown			FL resident	04/01/20
15,835	Duval	44	Male	Unknown			FL resident	04/01/20
15,836	Duval	59	Female	Unknown			FL resident	04/01/20
15,837	Duval	83	Male	Unknown		Yes	FL resident	04/01/20
15,838	Duval	54	Female	Unknown			FL resident	04/01/20
15,839	Duval	84	Female	Unknown			FL resident	04/01/20
15,840	Duval	23	Female	No		Yes	FL resident	04/01/20
15,841	Duval	31	Male	Unknown			FL resident	04/01/20
15,842	Duval	19	Female	Unknown		Yes	FL resident	04/01/20
15,843	Duval	90	Female	No			FL resident	04/01/20
15,844	Duval	57	Male	Unknown			FL resident	04/01/20
15,845	Duval	50	Male	Unknown			FL resident	04/02/20
15,846	Duval	62	Male	Unknown		Yes	FL resident	04/02/20
15,847	Duval	60	Male	Unknown		No	FL resident	04/02/20
15,848	Duval	32	Male	Unknown		Yes	FL resident	04/02/20
15,849	Duval	72	Female	Unknown			FL resident	04/02/20
15,850	Duval	30	Male	Unknown		Unknown	FL resident	04/02/20
15,851	Duval	54	Male	Unknown		No	FL resident	04/02/20
15,852	Duval	30	Female	Unknown		Unknown	FL resident	04/02/20
15,853	Duval	61	Female	Unknown		Unknown	FL resident	04/02/20
15,854	Duval	61	Male	Unknown			FL resident	04/02/20
15,855	Duval	63	Female	Unknown			FL resident	04/02/20
15,856	Duval	58	Female	Unknown		Yes	FL resident	04/02/20
15,857	Duval	30	Female	Unknown		Yes	FL resident	04/02/20
15,858	Duval	33	Male	Unknown		Yes	FL resident	04/02/20
15,859	Duval	59	Male	Unknown			FL resident	04/02/20
15,860	Duval	85	Female	Unknown		No	FL resident	04/02/20
15,861	Duval	73	Male	Unknown		Yes	FL resident	04/02/20
15,862	Duval	45	Male	Unknown		Yes	FL resident	04/02/20
15,863	Duval	74	Male	Unknown		Yes	FL resident	04/02/20
15,864	Duval	53	Female	Unknown		Yes	FL resident	04/02/20
15,865	Duval	36	Female	Unknown		Yes	FL resident	04/02/20
15,866	Duval	70	Male	Unknown		Yes	FL resident	04/02/20
15,867	Duval	54	Male	Unknown		Yes	FL resident	04/02/20
15,868	Duval	89	Male	Unknown		Yes	FL resident	04/02/20
15,869	Duval	32	Female	Unknown			FL resident	04/02/20
15,870	Duval	33	Female	Unknown			FL resident	04/02/20
15,871	Duval	26	Female	No		Yes	FL resident	04/02/20
15,872	Duval	50	Female	Unknown			FL resident	04/03/20
15,873	Duval	30	Female	Unknown			FL resident	04/03/20
15,874	Duval	27	Female	Unknown			FL resident	04/03/20
15,875	Duval	75	Female	Unknown		Unknown	FL resident	04/03/20
15,876	Duval	22	Female	Unknown		Unknown	FL resident	04/03/20
15,877	Duval	32	Female	Unknown		Yes	FL resident	04/03/20
15,878	Duval	26	Male	Unknown		Yes	FL resident	04/03/20
15,879	Duval	29	Male	Unknown		Yes	FL resident	04/03/20
15,880	Duval	56	Unknown	Unknown		Unknown	FL resident	04/03/20
15,881	Duval	15	Male	Unknown			FL resident	04/03/20
15,882	Duval	25	Male	Unknown		Yes	FL resident	04/03/20
15,883	Duval	29	Female	Unknown		Yes	FL resident	04/03/20
15,884	Duval	27	Unknown	Unknown			FL resident	04/03/20
15,885	Duval	47	Female	Unknown			FL resident	04/03/20
15,886	Duval	28	Male	Unknown		Yes	FL resident	04/03/20
15,887	Duval	68	Female	Unknown		Unknown	FL resident	04/03/20
15,888	Duval	71	Male	Unknown			FL resident	04/03/20
15,889	Duval	30	Male	Unknown		Unknown	FL resident	04/03/20
15,890	Duval	23	Male	Unknown			FL resident	04/03/20
15,891	Duval	72	Unknown	Unknown		Unknown	FL resident	04/03/20
15,892	Duval	60	Male	Unknown		Unknown	FL resident	04/03/20
15,893	Duval	20	Female	Unknown			FL resident	04/03/20
15,894	Duval	57	Male	Unknown			FL resident	04/03/20
15,895	Duval	65	Male	Unknown			FL resident	04/03/20



# Coronavirus: line list of cases

Data verified as of Apr 21, 2020 at 10 AM

Data in this report are provisional and subject to change.

Case	County	Age	Gender	Travel related	Travel detail	Contact with a confirmed case	Jurisdiction	Date case counted
15,896	Duval	31	Male	Unknown		Yes	FL resident	04/03/20
15,897	Duval	87	Female	Unknown		Yes	FL resident	04/03/20
15,898	Duval	89	Male	Unknown		Yes	FL resident	04/03/20
15,899	Duval	78	Female	Unknown		Yes	FL resident	04/03/20
15,900	Duval	35	Male	No		No	FL resident	04/03/20
15,901	Duval	82	Female	Unknown		Unknown	FL resident	04/03/20
15,902	Duval	86	Male	Unknown		Yes	FL resident	04/03/20
15,903	Duval	61	Male	Unknown		No	FL resident	04/03/20
15,904	Duval	4	Female	Unknown			FL resident	04/03/20
15,905	Duval	73	Male	Unknown			FL resident	04/03/20
15,906	Duval	43	Female	Unknown		Yes	FL resident	04/03/20
15,907	Duval	26	Female	Unknown		No	FL resident	04/03/20
15,908	Duval	55	Female	Unknown		Yes	FL resident	04/03/20
15,909	Duval	32	Female	No		Yes	FL resident	04/03/20
15,910	Duval	64	Female	Unknown		Unknown	FL resident	04/03/20
15,911	Duval	36	Female	Unknown			FL resident	04/03/20
15,912	Duval	26	Female	Unknown		Yes	FL resident	04/03/20
15,913	Duval	42	Female	Unknown		Yes	FL resident	04/03/20
15,914	Duval	58	Male	Unknown		Unknown	FL resident	04/03/20
15,915	Duval	19	Female	Unknown			FL resident	04/03/20
15,916	Duval	52	Female	Unknown			FL resident	04/03/20
15,917	Duval	41	Female	Unknown		Yes	FL resident	04/03/20
15,918	Duval	73	Female	Unknown		Unknown	FL resident	04/03/20
15,919	Duval	58	Male	Unknown			FL resident	04/03/20
15,920	Duval	57	Male	Unknown			FL resident	04/03/20
15,921	Duval	36	Female	Unknown		Yes	FL resident	04/03/20
15,922	Duval	78	Male	Unknown			FL resident	04/03/20
15,923	Duval	34	Male	Unknown		Unknown	FL resident	04/03/20
15,924	Duval	27	Male	Unknown		No	FL resident	04/03/20
15,925	Duval	60	Male	Unknown			FL resident	04/03/20
15,926	Duval	68	Female	Unknown			FL resident	04/03/20
15,927	Duval	73	Male	Unknown			FL resident	04/03/20
15,928	Duval	28	Male	Unknown			FL resident	04/04/20
15,929	Duval	43	Female	Unknown		Yes	FL resident	04/04/20
15,930	Duval	31	Female	Unknown			FL resident	04/04/20
15,931	Duval	53	Male	Unknown			FL resident	04/04/20
15,932	Duval	35	Male	Unknown			FL resident	04/04/20
15,933	Duval	43	Male	Unknown		Yes	FL resident	04/04/20
15,934	Duval	24	Male	Unknown			FL resident	04/04/20
15,935	Duval	42	Female	Unknown			FL resident	04/04/20
15,936	Duval	40	Male	Unknown		Unknown	FL resident	04/04/20
15,937	Duval	5	Female	Unknown		Yes	FL resident	04/04/20
15,938	Duval	48	Male	Unknown		No	FL resident	04/04/20
15,939	Duval	43	Male	Unknown		Yes	FL resident	04/04/20
15,940	Duval	54	Male	Unknown			FL resident	04/04/20
15,941	Duval	67	Male	Unknown			FL resident	04/04/20
15,942	Duval	58	Male	Unknown			FL resident	04/04/20
15,943	Duval	46	Female	Unknown		No	FL resident	04/04/20
15,944	Duval	33	Female	Unknown		Yes	FL resident	04/04/20
15,945	Duval	22	Female	Unknown		Yes	FL resident	04/04/20
15,946	Duval	62	Female	Unknown		Yes	FL resident	04/04/20
15,947	Duval	75	Female	Unknown		No	FL resident	04/04/20
15,948	Duval	31	Male	Unknown			FL resident	04/04/20
15,949	Duval	1	Male	Unknown		Yes	FL resident	04/04/20
15,950	Duval	20	Female	Unknown		Yes	FL resident	04/04/20
15,951	Duval	22	Female	Unknown		Yes	FL resident	04/04/20
15,952	Duval	27	Female	Unknown			FL resident	04/04/20
15,953	Duval	70	Female	Unknown		Unknown	FL resident	04/04/20
15,954	Duval	59	Female	Unknown		No	FL resident	04/04/20
15,955	Duval	39	Male	No			FL resident	04/04/20
15,956	Duval	49	Female	Unknown			FL resident	04/04/20
15,957	Duval	57	Female	Unknown		Unknown	FL resident	04/04/20



# Coronavirus: line list of cases

Data verified as of Apr 21, 2020 at 10 AM

Data in this report are provisional and subject to change.

Case	County	Age	Gender	Travel related	Travel detail	Contact with a confirmed case	Jurisdiction	Date case counted
15,958	Duval	23	Female	Yes	CO; LA	Unknown	FL resident	04/04/20
15,959	Duval	32	Female	Unknown		Unknown	FL resident	04/04/20
15,960	Duval	67	Male	Unknown		Yes	FL resident	04/04/20
15,961	Duval	52	Male	Unknown			FL resident	04/04/20
15,962	Duval	67	Female	Unknown			FL resident	04/04/20
15,963	Duval	76	Female	Unknown			FL resident	04/04/20
15,964	Duval	32	Female	Unknown		Unknown	FL resident	04/04/20
15,965	Duval	61	Female	Unknown		Unknown	FL resident	04/04/20
15,966	Duval	26	Female	Unknown		No	FL resident	04/04/20
15,967	Duval	41	Female	Unknown			FL resident	04/04/20
15,968	Duval	63	Unknown	Unknown		Unknown	FL resident	04/04/20
15,969	Duval	47	Female	Unknown		Yes	FL resident	04/04/20
15,970	Duval	34	Male	Unknown		Yes	FL resident	04/04/20
15,971	Duval	45	Male	Unknown			FL resident	04/04/20
15,972	Duval	77	Male	Unknown			FL resident	04/04/20
15,973	Duval	36	Female	Unknown		Yes	FL resident	04/04/20
15,974	Duval	25	Female	Unknown		Yes	FL resident	04/05/20
15,975	Duval	67	Male	Unknown			FL resident	04/05/20
15,976	Duval	59	Male	Unknown			FL resident	04/05/20
15,977	Duval	52	Male	Unknown			FL resident	04/05/20
15,978	Duval	32	Male	Unknown			FL resident	04/05/20
15,979	Duval	69	Male	Unknown		Unknown	FL resident	04/05/20
15,980	Duval	44	Female	Unknown		Yes	FL resident	04/05/20
15,981	Duval	39	Male	Unknown		Yes	FL resident	04/05/20
15,982	Duval	50	Female	Unknown			FL resident	04/05/20
15,983	Duval	51	Female	Unknown		Yes	FL resident	04/05/20
15,984	Duval	62	Unknown	Unknown			FL resident	04/05/20
15,985	Duval	69	Female	Unknown			FL resident	04/05/20
15,986	Duval	35	Female	Unknown		Unknown	FL resident	04/05/20
15,987	Duval	53	Female	Unknown			FL resident	04/05/20
15,988	Duval	26	Female	No		Yes	FL resident	04/05/20
15,989	Duval	39	Female	Unknown			FL resident	04/05/20
15,990	Duval	22	Female	Unknown		Unknown	FL resident	04/05/20
15,991	Duval	18	Male	Unknown		Yes	FL resident	04/05/20
15,992	Duval	38	Female	Unknown			FL resident	04/05/20
15,993	Duval	24	Female	Unknown			FL resident	04/05/20
15,994	Duval	24	Male	Unknown			FL resident	04/05/20
15,995	Duval	48	Male	Unknown		Yes	FL resident	04/05/20
15,996	Duval	54	Female	Unknown			FL resident	04/05/20
15,997	Duval	20	Female	Unknown			FL resident	04/05/20
15,998	Duval	68	Male	Unknown			FL resident	04/05/20
15,999	Duval	55	Male	Unknown		Yes	FL resident	04/06/20
16,000	Duval	54	Female	Unknown		Yes	FL resident	04/06/20
16,001	Duval	68	Male	Unknown			FL resident	04/06/20
16,002	Duval	57	Male	Unknown		Unknown	FL resident	04/06/20
16,003	Duval	50	Female	Unknown		Yes	FL resident	04/06/20
16,004	Duval	76	Female	Unknown		Unknown	FL resident	04/06/20
16,005	Duval	37	Female	Unknown		Yes	FL resident	04/06/20
16,006	Duval	19	Male	Unknown			FL resident	04/06/20
16,007	Duval	28	Female	Unknown			FL resident	04/06/20
16,008	Duval	91	Female	Unknown		Yes	FL resident	04/06/20
16,009	Duval	66	Female	Unknown		Unknown	FL resident	04/06/20
16,010	Duval	83	Female	Unknown			FL resident	04/06/20
16,011	Duval	65	Male	Unknown		Unknown	FL resident	04/06/20
16,012	Duval	31	Female	Unknown			FL resident	04/06/20
16,013	Duval	58	Female	Unknown			FL resident	04/06/20
16,014	Duval	38	Female	Unknown		Yes	FL resident	04/06/20
16,015	Duval	56	Female	Unknown			FL resident	04/06/20
16,016	Duval	34	Male	Unknown		Unknown	FL resident	04/06/20
16,017	Duval	30	Male	Unknown			FL resident	04/06/20
16,018	Duval	35	Male	Unknown			FL resident	04/06/20
16,019	Duval	37	Female	Unknown			FL resident	04/06/20



# Coronavirus: line list of cases

Data verified as of Apr 21, 2020 at 10 AM

Data in this report are provisional and subject to change.

Case	County	Age	Gender	Travel related	Travel detail	Contact with a confirmed case	Jurisdiction	Date case counted
16,020	Duval	73	Male	Unknown			FL resident	04/06/20
16,021	Duval	44	Male	Unknown		No	FL resident	04/06/20
16,022	Duval	64	Female	Unknown			FL resident	04/06/20
16,023	Duval	52	Female	No		No	FL resident	04/06/20
16,024	Duval	29	Male	Unknown		No	FL resident	04/06/20
16,025	Duval	66	Female	Unknown			FL resident	04/06/20
16,026	Duval	55	Female	Unknown			FL resident	04/06/20
16,027	Duval	37	Female	Unknown			FL resident	04/06/20
16,028	Duval	27	Male	Unknown		Yes	FL resident	04/06/20
16,029	Duval	54	Male	Unknown			FL resident	04/06/20
16,030	Duval	28	Female	Unknown			FL resident	04/06/20
16,031	Duval	61	Male	Unknown		Yes	FL resident	04/06/20
16,032	Duval	59	Male	Unknown			FL resident	04/06/20
16,033	Duval	60	Female	Unknown			FL resident	04/06/20
16,034	Duval	29	Male	Unknown			FL resident	04/06/20
16,035	Duval	8	Male	Unknown		Yes	FL resident	04/06/20
16,036	Duval	71	Female	Unknown		Yes	FL resident	04/06/20
16,037	Duval	82	Female	Unknown			FL resident	04/06/20
16,038	Duval	38	Male	No		Unknown	FL resident	04/06/20
16,039	Duval	27	Male	Unknown		Unknown	FL resident	04/06/20
16,040	Duval	67	Female	Unknown			FL resident	04/06/20
16,041	Duval	35	Female	Unknown			FL resident	04/06/20
16,042	Duval	32	Male	Unknown		Yes	FL resident	04/06/20
16,043	Duval	62	Female	Unknown			FL resident	04/06/20
16,044	Duval	20	Male	Unknown			FL resident	04/06/20
16,045	Duval	44	Female	Unknown			FL resident	04/06/20
16,046	Duval	59	Female	Unknown		Yes	FL resident	04/06/20
16,047	Duval	69	Male	Unknown		Unknown	FL resident	04/06/20
16,048	Duval	36	Female	Unknown			FL resident	04/06/20
16,049	Duval	23	Female	Unknown			FL resident	04/06/20
16,050	Duval	47	Male	Unknown			FL resident	04/06/20
16,051	Duval	85	Male	No		Yes	FL resident	04/06/20
16,052	Duval	86	Female	Unknown		Yes	FL resident	04/06/20
16,053	Duval	51	Male	Unknown		Unknown	FL resident	04/06/20
16,054	Duval	32	Female	Unknown			FL resident	04/06/20
16,055	Duval	63	Male	Unknown		Unknown	FL resident	04/06/20
16,056	Duval	25	Male	Unknown		Yes	FL resident	04/07/20
16,057	Duval	63	Male	Unknown		Yes	FL resident	04/07/20
16,058	Duval	83	Male	Unknown			FL resident	04/07/20
16,059	Duval	77	Female	Unknown			FL resident	04/07/20
16,060	Duval	79	Female	Unknown		Yes	FL resident	04/07/20
16,061	Duval	61	Male	Unknown		Unknown	FL resident	04/07/20
16,062	Duval	33	Male	Unknown			FL resident	04/07/20
16,063	Duval	50	Female	Unknown			FL resident	04/07/20
16,064	Duval	25	Female	Unknown		Yes	FL resident	04/07/20
16,065	Duval	44	Female	No			FL resident	04/07/20
16,066	Duval	30	Female	Unknown		Yes	FL resident	04/07/20
16,067	Duval	35	Male	Unknown			FL resident	04/07/20
16,068	Duval	66	Female	Unknown			FL resident	04/07/20
16,069	Duval	56	Female	Unknown		Yes	FL resident	04/07/20
16,070	Duval	48	Male	Unknown			FL resident	04/07/20
16,071	Duval	69	Female	Unknown			FL resident	04/07/20
16,072	Duval	36	Male	Unknown			FL resident	04/07/20
16,073	Duval	61	Male	Unknown		No	FL resident	04/07/20
16,074	Duval	70	Female	Unknown		Unknown	FL resident	04/07/20
16,075	Duval	32	Female	Unknown		Unknown	FL resident	04/07/20
16,076	Duval	30	Male	Unknown		Unknown	FL resident	04/07/20
16,077	Duval	28	Female	Unknown			FL resident	04/07/20
16,078	Duval	39	Male	Unknown			FL resident	04/07/20
16,079	Duval	28	Male	Unknown		Yes	FL resident	04/07/20
16,080	Duval	75	Male	Unknown		Yes	FL resident	04/07/20
16,081	Duval	37	Male	Unknown			FL resident	04/07/20



# Coronavirus: line list of cases

Data verified as of Apr 21, 2020 at 10 AM

Data in this report are provisional and subject to change.

Case	County	Age	Gender	Travel related	Travel detail	Contact with a confirmed case	Jurisdiction	Date case counted
16,082	Duval	57	Female	Unknown		Unknown	FL resident	04/07/20
16,083	Duval	26	Female	Unknown		Yes	FL resident	04/07/20
16,084	Duval	32	Male	Unknown		Unknown	FL resident	04/07/20
16,085	Duval	20	Male	Unknown			FL resident	04/07/20
16,086	Duval	42	Male	Unknown		Yes	FL resident	04/07/20
16,087	Duval	34	Unknown	Unknown		Unknown	FL resident	04/07/20
16,088	Duval	63	Unknown	Unknown		Unknown	FL resident	04/07/20
16,089	Duval	40	Male	Unknown			FL resident	04/07/20
16,090	Duval	31	Male	Unknown			FL resident	04/07/20
16,091	Duval	55	Female	Unknown		Unknown	FL resident	04/07/20
16,092	Duval	59	Male	Unknown			FL resident	04/07/20
16,093	Duval	27	Male	Unknown		Yes	FL resident	04/07/20
16,094	Duval	48	Male	Unknown			FL resident	04/07/20
16,095	Duval	78	Female	Unknown		Yes	FL resident	04/07/20
16,096	Duval	80	Female	Unknown		Yes	FL resident	04/07/20
16,097	Duval	45	Female	Unknown			FL resident	04/07/20
16,098	Duval	72	Male	Unknown			FL resident	04/07/20
16,099	Duval	63	Male	Unknown			FL resident	04/08/20
16,100	Duval	51	Female	Unknown		Yes	FL resident	04/08/20
16,101	Duval	47	Female	Unknown			FL resident	04/08/20
16,102	Duval	62	Male	Unknown			FL resident	04/08/20
16,103	Duval	29	Female	Unknown		Yes	FL resident	04/08/20
16,104	Duval	43	Female	Unknown			FL resident	04/08/20
16,105	Duval	46	Male	Unknown			FL resident	04/08/20
16,106	Duval	30	Female	Unknown			FL resident	04/08/20
16,107	Duval	30	Male	Unknown			FL resident	04/08/20
16,108	Duval	38	Male	Unknown			FL resident	04/08/20
16,109	Duval	55	Male	Unknown		Yes	FL resident	04/08/20
16,110	Duval	43	Male	Unknown		Yes	FL resident	04/08/20
16,111	Duval	28	Male	Unknown		Yes	FL resident	04/08/20
16,112	Duval	64	Female	Unknown			FL resident	04/08/20
16,113	Duval	43	Male	No		Unknown	FL resident	04/08/20
16,114	Duval	61	Female	Unknown			FL resident	04/08/20
16,115	Duval	21	Male	Unknown			FL resident	04/08/20
16,116	Duval	54	Female	Unknown		Unknown	FL resident	04/08/20
16,117	Duval	20	Male	Unknown		Unknown	FL resident	04/08/20
16,118	Duval	73	Female	No		Yes	FL resident	04/08/20
16,119	Duval	66	Male	Unknown			FL resident	04/08/20
16,120	Duval	50	Female	Unknown		Yes	FL resident	04/08/20
16,121	Duval		Unknown	Unknown			FL resident	04/08/20
16,122	Duval	33	Female	Unknown		No	FL resident	04/08/20
16,123	Duval	62	Male	Unknown			FL resident	04/08/20
16,124	Duval	58	Male	Unknown		Unknown	FL resident	04/08/20
16,125	Duval	52	Female	Unknown		Unknown	FL resident	04/08/20
16,126	Duval	41	Female	Unknown			FL resident	04/08/20
16,127	Duval	14	Female	Unknown			FL resident	04/08/20
16,128	Duval	54	Male	Unknown		Yes	FL resident	04/08/20
16,129	Duval	38	Female	Unknown			FL resident	04/08/20
16,130	Duval	23	Male	Unknown			FL resident	04/08/20
16,131	Duval	34	Female	Unknown			FL resident	04/08/20
16,132	Duval	34	Male	Unknown			FL resident	04/08/20
16,133	Duval	4	Female	Unknown		Yes	FL resident	04/08/20
16,134	Duval	52	Male	Unknown		Unknown	FL resident	04/08/20
16,135	Duval	34	Male	Unknown			FL resident	04/08/20
16,136	Duval	31	Female	No		Yes	FL resident	04/08/20
16,137	Duval	79	Unknown	No		Yes	FL resident	04/08/20
16,138	Duval	57	Female	No		Yes	FL resident	04/08/20
16,139	Duval	46	Male	Unknown			FL resident	04/09/20
16,140	Duval	24	Female	Unknown		Unknown	FL resident	04/09/20
16,141	Duval	40	Female	Unknown			FL resident	04/09/20
16,142	Duval	58	Male	Unknown			FL resident	04/09/20
16,143	Duval	34	Male	Unknown		Yes	FL resident	04/09/20



# Coronavirus: line list of cases

Data verified as of Apr 21, 2020 at 10 AM

Data in this report are provisional and subject to change.

Case	County	Age	Gender	Travel related	Travel detail	Contact with a confirmed case	Jurisdiction	Date case counted
16,144	Duval	58	Male	Unknown		Yes	FL resident	04/09/20
16,145	Duval	27	Female	Unknown		Yes	FL resident	04/09/20
16,146	Duval	62	Male	Unknown			FL resident	04/09/20
16,147	Duval	70	Male	Unknown		Unknown	FL resident	04/09/20
16,148	Duval	68	Male	Unknown			FL resident	04/09/20
16,149	Duval	63	Male	Unknown			FL resident	04/09/20
16,150	Duval	63	Male	Unknown			FL resident	04/09/20
16,151	Duval	54	Male	Unknown		Yes	FL resident	04/09/20
16,152	Duval	22	Male	Unknown		Unknown	FL resident	04/09/20
16,153	Duval	38	Female	Unknown			FL resident	04/09/20
16,154	Duval	44	Female	Unknown			FL resident	04/09/20
16,155	Duval	45	Female	Unknown			FL resident	04/09/20
16,156	Duval	55	Female	Unknown			FL resident	04/09/20
16,157	Duval	41	Male	Unknown			FL resident	04/09/20
16,158	Duval	40	Male	Unknown		Unknown	FL resident	04/09/20
16,159	Duval	37	Female	Unknown			FL resident	04/09/20
16,160	Duval	51	Male	Unknown			FL resident	04/09/20
16,161	Duval	73	Female	Unknown		Yes	FL resident	04/09/20
16,162	Duval	33	Male	Unknown			FL resident	04/09/20
16,163	Duval	25	Female	Unknown		Yes	FL resident	04/09/20
16,164	Duval	41	Male	Unknown		No	FL resident	04/09/20
16,165	Duval	56	Male	Unknown		No	FL resident	04/09/20
16,166	Duval	27	Female	Unknown		Yes	FL resident	04/09/20
16,167	Duval	40	Female	Unknown		Yes	FL resident	04/09/20
16,168	Duval	33	Female	Unknown		No	FL resident	04/09/20
16,169	Duval	25	Male	Unknown			FL resident	04/09/20
16,170	Duval	74	Female	Unknown			FL resident	04/09/20
16,171	Duval	74	Female	Unknown			FL resident	04/09/20
16,172	Duval	64	Male	Unknown			FL resident	04/09/20
16,173	Duval	52	Female	Unknown		Yes	FL resident	04/09/20
16,174	Duval	50	Male	Unknown			FL resident	04/09/20
16,175	Duval	61	Female	Unknown			FL resident	04/10/20
16,176	Duval	65	Female	Unknown		Unknown	FL resident	04/10/20
16,177	Duval	54	Male	Unknown			FL resident	04/10/20
16,178	Duval	26	Male	Unknown			FL resident	04/10/20
16,179	Duval	35	Male	Unknown			FL resident	04/10/20
16,180	Duval	24	Male	Unknown			FL resident	04/10/20
16,181	Duval	36	Male	Unknown		Unknown	FL resident	04/10/20
16,182	Duval	76	Female	Unknown			FL resident	04/10/20
16,183	Duval	25	Male	Unknown			FL resident	04/10/20
16,184	Duval	60	Female	No		No	FL resident	04/10/20
16,185	Duval	47	Female	Unknown			FL resident	04/10/20
16,186	Duval	72	Female	Unknown		Unknown	FL resident	04/10/20
16,187	Duval	34	Female	Unknown			FL resident	04/10/20
16,188	Duval	56	Female	Unknown			FL resident	04/10/20
16,189	Duval	57	Male	Unknown			FL resident	04/10/20
16,190	Duval	61	Female	Unknown			FL resident	04/10/20
16,191	Duval	60	Male	Unknown		Yes	FL resident	04/10/20
16,192	Duval	37	Female	Unknown			FL resident	04/10/20
16,193	Duval	50	Male	Unknown			FL resident	04/10/20
16,194	Duval	57	Male	Unknown			FL resident	04/10/20
16,195	Duval	73	Female	No		Unknown	FL resident	04/10/20
16,196	Duval	53	Unknown	Unknown		Yes	FL resident	04/10/20
16,197	Duval	36	Female	Unknown		Yes	FL resident	04/10/20
16,198	Duval	61	Female	Unknown			FL resident	04/11/20
16,199	Duval	67	Male	Unknown			FL resident	04/11/20
16,200	Duval	66	Female	Unknown		Yes	FL resident	04/11/20
16,201	Duval	56	Female	Unknown			FL resident	04/11/20
16,202	Duval	27	Female	Unknown			FL resident	04/11/20
16,203	Duval	39	Female	Unknown			FL resident	04/11/20
16,204	Duval	50	Female	Unknown			FL resident	04/11/20
16,205	Duval	55	Female	Unknown			FL resident	04/11/20



# Coronavirus: line list of cases

Data verified as of Apr 21, 2020 at 10 AM

Data in this report are provisional and subject to change.

Case	County	Age	Gender	Travel related	Travel detail	Contact with a confirmed case	Jurisdiction	Date case counted
16,206	Duval	23	Male	Unknown		No	FL resident	04/11/20
16,207	Duval	35	Female	Unknown		Yes	FL resident	04/11/20
16,208	Duval	23	Female	Unknown		Unknown	FL resident	04/11/20
16,209	Duval	23	Male	Unknown		Yes	FL resident	04/11/20
16,210	Duval	54	Male	Unknown			FL resident	04/11/20
16,211	Duval	46	Male	Unknown			FL resident	04/11/20
16,212	Duval	85	Female	Unknown			FL resident	04/11/20
16,213	Duval	63	Female	Unknown			FL resident	04/11/20
16,214	Duval	37	Female	Unknown		Yes	FL resident	04/11/20
16,215	Duval	25	Unknown	Unknown			FL resident	04/11/20
16,216	Duval	2	Female	Unknown		Yes	FL resident	04/11/20
16,217	Duval	41	Male	Unknown			FL resident	04/11/20
16,218	Duval	81	Male	Unknown			FL resident	04/11/20
16,219	Duval	23	Male	Unknown			FL resident	04/11/20
16,220	Duval	50	Female	Unknown			FL resident	04/11/20
16,221	Duval	62	Female	Unknown			FL resident	04/11/20
16,222	Duval	62	Male	Unknown		Unknown	FL resident	04/11/20
16,223	Duval	69	Female	Unknown			FL resident	04/11/20
16,224	Duval	21	Female	Unknown		Yes	FL resident	04/12/20
16,225	Duval	39	Male	Unknown			FL resident	04/12/20
16,226	Duval	22	Female	Unknown			FL resident	04/12/20
16,227	Duval	20	Male	No		Yes	FL resident	04/12/20
16,228	Duval	15	Male	Unknown			FL resident	04/12/20
16,229	Duval	13	Male	Unknown			FL resident	04/12/20
16,230	Duval	7	Male	Unknown			FL resident	04/12/20
16,231	Duval	29	Female	Unknown			FL resident	04/12/20
16,232	Duval	36	Female	Unknown			FL resident	04/12/20
16,233	Duval	21	Male	Unknown			FL resident	04/12/20
16,234	Duval	30	Female	Unknown			FL resident	04/12/20
16,235	Duval	19	Female	Unknown		Yes	FL resident	04/12/20
16,236	Duval	35	Female	Unknown			FL resident	04/12/20
16,237	Duval	58	Male	Unknown			FL resident	04/12/20
16,238	Duval	51	Male	Unknown			FL resident	04/12/20
16,239	Duval	27	Male	Unknown			FL resident	04/12/20
16,240	Duval	31	Female	Unknown			FL resident	04/12/20
16,241	Duval	32	Female	Unknown		Yes	FL resident	04/12/20
16,242	Duval	63	Male	Unknown		Yes	FL resident	04/12/20
16,243	Duval	63	Female	Unknown		Yes	FL resident	04/12/20
16,244	Duval	43	Female	Unknown			FL resident	04/12/20
16,245	Duval	10	Male	Unknown			FL resident	04/12/20
16,246	Duval	79	Male	Unknown		Unknown	FL resident	04/12/20
16,247	Duval	46	Female	Unknown			FL resident	04/12/20
16,248	Duval	37	Female	Unknown		Yes	FL resident	04/12/20
16,249	Duval	21	Male	No		No	FL resident	04/12/20
16,250	Duval	49	Female	Unknown			FL resident	04/12/20
16,251	Duval	56	Female	Unknown		Yes	FL resident	04/12/20
16,252	Duval	36	Female	Unknown			FL resident	04/13/20
16,253	Duval	60	Male	Unknown			FL resident	04/13/20
16,254	Duval	49	Male	Unknown			FL resident	04/13/20
16,255	Duval	27	Male	Unknown			FL resident	04/13/20
16,256	Duval	39	Male	Unknown			FL resident	04/13/20
16,257	Duval	16	Male	Unknown			FL resident	04/13/20
16,258	Duval	44	Male	Unknown			FL resident	04/13/20
16,259	Duval	34	Male	Unknown		Yes	FL resident	04/13/20
16,260	Duval	55	Female	Unknown		Yes	FL resident	04/13/20
16,261	Duval	29	Female	Unknown		Yes	FL resident	04/13/20
16,262	Duval	29	Male	Unknown		Yes	FL resident	04/13/20
16,263	Duval	48	Female	Unknown		Unknown	FL resident	04/13/20
16,264	Duval	37	Female	Unknown		Yes	FL resident	04/13/20
16,265	Duval	41	Unknown	Unknown			FL resident	04/13/20
16,266	Duval	6	Male	Unknown		Yes	FL resident	04/13/20
16,267	Duval	60	Female	Unknown		Yes	FL resident	04/13/20



# Coronavirus: line list of cases

Data verified as of Apr 21, 2020 at 10 AM

Data in this report are provisional and subject to change.

Case	County	Age	Gender	Travel related	Travel detail	Contact with a confirmed case	Jurisdiction	Date case counted
16,268	Duval	73	Female	Unknown			FL resident	04/13/20
16,269	Duval	29	Male	Unknown		Unknown	FL resident	04/14/20
16,270	Duval	63	Female	Unknown			FL resident	04/14/20
16,271	Duval	53	Male	Unknown		Yes	FL resident	04/14/20
16,272	Duval	45	Female	Unknown			FL resident	04/14/20
16,273	Duval	67	Male	Unknown			FL resident	04/14/20
16,274	Duval	41	Female	Unknown			FL resident	04/14/20
16,275	Duval	36	Unknown	Unknown			FL resident	04/14/20
16,276	Duval	39	Male	Unknown			FL resident	04/14/20
16,277	Duval	69	Male	Unknown			FL resident	04/14/20
16,278	Duval	50	Female	Unknown			FL resident	04/14/20
16,279	Duval	46	Male	Unknown		Yes	FL resident	04/14/20
16,280	Duval	69	Female	Unknown		Yes	FL resident	04/14/20
16,281	Duval	70	Male	Unknown		Yes	FL resident	04/14/20
16,282	Duval	43	Female	Unknown		Unknown	FL resident	04/14/20
16,283	Duval	36	Male	No		Yes	FL resident	04/14/20
16,284	Duval	26	Male	Unknown		Unknown	FL resident	04/14/20
16,285	Duval	53	Male	Unknown		No	FL resident	04/14/20
16,286	Duval	66	Female	Unknown			FL resident	04/14/20
16,287	Duval	65	Female	Unknown			FL resident	04/14/20
16,288	Duval	80	Male	Unknown			FL resident	04/14/20
16,289	Duval	43	Male	Unknown			FL resident	04/14/20
16,290	Duval	29	Female	No		Yes	FL resident	04/14/20
16,291	Duval	71	Female	Unknown			FL resident	04/14/20
16,292	Duval	76	Female	Unknown			FL resident	04/14/20
16,293	Duval	92	Female	Unknown		Unknown	FL resident	04/14/20
16,294	Duval	56	Female	Unknown			FL resident	04/14/20
16,295	Duval	60	Male	Unknown			FL resident	04/15/20
16,296	Duval	39	Female	Unknown			FL resident	04/15/20
16,297	Duval	35	Male	Unknown		Unknown	FL resident	04/15/20
16,298	Duval	53	Male	Unknown			FL resident	04/15/20
16,299	Duval	63	Female	Unknown			FL resident	04/15/20
16,300	Duval	69	Female	Unknown			FL resident	04/15/20
16,301	Duval	82	Female	Unknown		Unknown	FL resident	04/15/20
16,302	Duval	47	Female	Unknown			FL resident	04/15/20
16,303	Duval	78	Female	Unknown			FL resident	04/15/20
16,304	Duval	32	Male	Unknown		Yes	FL resident	04/15/20
16,305	Duval	29	Male	Unknown			FL resident	04/15/20
16,306	Duval	60	Female	Unknown		Yes	FL resident	04/15/20
16,307	Duval	83	Male	Unknown			FL resident	04/15/20
16,308	Duval	79	Male	Unknown			FL resident	04/15/20
16,309	Duval	58	Female	Unknown			FL resident	04/15/20
16,310	Duval	37	Male	Unknown			FL resident	04/15/20
16,311	Duval	81	Male	Unknown			FL resident	04/15/20
16,312	Duval	74	Male	Unknown			FL resident	04/15/20
16,313	Duval	64	Female	Unknown			FL resident	04/15/20
16,314	Duval	59	Male	Unknown			FL resident	04/15/20
16,315	Duval	63	Female	Unknown			FL resident	04/15/20
16,316	Duval	30	Male	Unknown		Yes	FL resident	04/15/20
16,317	Duval	31	Female	Unknown		Yes	FL resident	04/15/20
16,318	Duval	70	Female	Unknown			FL resident	04/15/20
16,319	Duval	68	Female	Unknown			FL resident	04/15/20
16,320	Duval	46	Male	Unknown			FL resident	04/15/20
16,321	Duval	54	Female	No		Yes	FL resident	04/15/20
16,322	Duval	33	Female	Unknown			FL resident	04/15/20
16,323	Duval	44	Male	Unknown			FL resident	04/15/20
16,324	Duval	67	Female	Unknown			FL resident	04/16/20
16,325	Duval	83	Female	Unknown			FL resident	04/16/20
16,326	Duval	52	Male	Unknown			FL resident	04/16/20
16,327	Duval	55	Female	Unknown			FL resident	04/16/20
16,328	Duval	24	Female	Unknown			FL resident	04/16/20
16,329	Duval	45	Female	Unknown		Unknown	FL resident	04/16/20



# Coronavirus: line list of cases

Data verified as of Apr 21, 2020 at 10 AM

Data in this report are provisional and subject to change.

Case	County	Age	Gender	Travel related	Travel detail	Contact with a confirmed case	Jurisdiction	Date case counted
16,330	Duval	38	Female	Unknown			FL resident	04/16/20
16,331	Duval	35	Male	Unknown			FL resident	04/16/20
16,332	Duval	85	Male	Unknown			FL resident	04/16/20
16,333	Duval	44	Female	Unknown		No	FL resident	04/16/20
16,334	Duval	29	Male	Unknown			FL resident	04/16/20
16,335	Duval	63	Male	Unknown			FL resident	04/16/20
16,336	Duval	59	Female	Unknown			FL resident	04/16/20
16,337	Duval	64	Male	Unknown			FL resident	04/16/20
16,338	Duval	42	Female	Unknown			FL resident	04/16/20
16,339	Duval	49	Male	Unknown			FL resident	04/16/20
16,340	Duval	51	Female	Unknown			FL resident	04/16/20
16,341	Duval	57	Female	Unknown			FL resident	04/16/20
16,342	Duval	53	Female	Unknown			FL resident	04/16/20
16,343	Duval	24	Male	Unknown			FL resident	04/16/20
16,344	Duval	56	Male	Unknown			FL resident	04/16/20
16,345	Duval	57	Male	Unknown			FL resident	04/16/20
16,346	Duval	42	Female	Unknown			FL resident	04/16/20
16,347	Duval	11	Female	Unknown			FL resident	04/16/20
16,348	Duval	62	Female	Unknown			FL resident	04/16/20
16,349	Duval	51	Female	Unknown			FL resident	04/16/20
16,350	Duval	41	Female	Unknown		No	FL resident	04/16/20
16,351	Duval	40	Female	Unknown			FL resident	04/16/20
16,352	Duval	49	Male	Unknown			FL resident	04/16/20
16,353	Duval	26	Female	Unknown		Yes	FL resident	04/16/20
16,354	Duval	39	Female	Unknown			FL resident	04/16/20
16,355	Duval	55	Male	Unknown		Yes	FL resident	04/16/20
16,356	Duval	18	Male	Unknown			FL resident	04/16/20
16,357	Duval	31	Male	Unknown			FL resident	04/16/20
16,358	Duval	11	Female	Unknown			FL resident	04/16/20
16,359	Duval	44	Female	Unknown			FL resident	04/16/20
16,360	Duval	61	Female	Unknown			FL resident	04/16/20
16,361	Duval	52	Male	Unknown		No	FL resident	04/17/20
16,362	Duval	38	Female	Unknown			FL resident	04/17/20
16,363	Duval	31	Male	Unknown			FL resident	04/17/20
16,364	Duval	26	Male	Unknown			FL resident	04/17/20
16,365	Duval	70	Female	Unknown			FL resident	04/17/20
16,366	Duval	69	Female	Unknown			FL resident	04/17/20
16,367	Duval	71	Male	Unknown			FL resident	04/17/20
16,368	Duval	37	Male	Unknown			FL resident	04/17/20
16,369	Duval	71	Male	Unknown			FL resident	04/17/20
16,370	Duval	36	Male	Unknown			FL resident	04/17/20
16,371	Duval	83	Female	Unknown			FL resident	04/17/20
16,372	Duval	56	Female	Unknown			FL resident	04/17/20
16,373	Duval	40	Male	Unknown			FL resident	04/17/20
16,374	Duval	40	Female	Unknown			FL resident	04/17/20
16,375	Duval	46	Male	Unknown			FL resident	04/17/20
16,376	Duval	72	Female	Unknown			FL resident	04/17/20
16,377	Duval	25	Female	Unknown			FL resident	04/17/20
16,378	Duval	25	Female	Unknown			FL resident	04/17/20
16,379	Duval	40	Female	Unknown			FL resident	04/17/20
16,380	Duval	62	Female	Unknown			FL resident	04/17/20
16,381	Duval	19	Male	Unknown			FL resident	04/17/20
16,382	Duval	22	Male	No		Yes	FL resident	04/17/20
16,383	Duval	24	Female	No		Yes	FL resident	04/17/20
16,384	Duval	58	Male	Unknown		Yes	FL resident	04/17/20
16,385	Duval	56	Female	Unknown		Yes	FL resident	04/17/20
16,386	Duval	60	Male	Unknown		No	FL resident	04/17/20
16,387	Duval	51	Female	Unknown		Yes	FL resident	04/17/20
16,388	Duval	90	Female	Unknown			FL resident	04/17/20
16,389	Duval	4	Male	Unknown		Yes	FL resident	04/17/20
16,390	Duval	35	Female	Unknown			FL resident	04/18/20
16,391	Duval	28	Female	Unknown			FL resident	04/18/20



# Coronavirus: line list of cases

Data verified as of Apr 21, 2020 at 10 AM

Data in this report are provisional and subject to change.

Case	County	Age	Gender	Travel related	Travel detail	Contact with a confirmed case	Jurisdiction	Date case counted
16,392	Duval	34	Female	Unknown			FL resident	04/18/20
16,393	Duval	42	Female	Unknown			FL resident	04/18/20
16,394	Duval	0	Female	Unknown			FL resident	04/18/20
16,395	Duval	54	Male	Unknown			FL resident	04/18/20
16,396	Duval	57	Female	Unknown		No	FL resident	04/18/20
16,397	Duval	84	Female	Unknown			FL resident	04/18/20
16,398	Duval	54	Female	Unknown			FL resident	04/18/20
16,399	Duval	39	Male	Unknown		Yes	FL resident	04/18/20
16,400	Duval	61	Male	Unknown			FL resident	04/18/20
16,401	Duval	47	Female	Unknown			FL resident	04/18/20
16,402	Duval	25	Female	Unknown			FL resident	04/18/20
16,403	Duval	37	Male	Unknown			FL resident	04/18/20
16,404	Duval	43	Female	Unknown			FL resident	04/18/20
16,405	Duval	31	Male	Unknown			FL resident	04/18/20
16,406	Duval	78	Female	Unknown			FL resident	04/18/20
16,407	Duval	30	Female	Unknown			FL resident	04/18/20
16,408	Duval	89	Male	Unknown			FL resident	04/18/20
16,409	Duval	29	Female	Unknown			FL resident	04/18/20
16,410	Duval	63	Male	Unknown			FL resident	04/18/20
16,411	Duval	56	Female	Unknown			FL resident	04/18/20
16,412	Duval	21	Female	Unknown			FL resident	04/19/20
16,413	Duval	18	Female	Unknown			FL resident	04/19/20
16,414	Duval	25	Female	Unknown			FL resident	04/19/20
16,415	Duval	33	Female	Unknown			FL resident	04/19/20
16,416	Duval	31	Female	Unknown			FL resident	04/19/20
16,417	Duval	72	Female	Unknown			FL resident	04/19/20
16,418	Duval	74	Male	Unknown			FL resident	04/19/20
16,419	Duval	45	Male	Unknown			FL resident	04/19/20
16,420	Duval	27	Male	No		Unknown	FL resident	04/19/20
16,421	Duval	73	Female	Unknown			FL resident	04/19/20
16,422	Duval	38	Female	Unknown			FL resident	04/19/20
16,423	Duval	75	Female	Unknown			FL resident	04/19/20
16,424	Duval	64	Male	Unknown			FL resident	04/19/20
16,425	Duval	29	Female	Unknown			FL resident	04/19/20
16,426	Duval	26	Female	Unknown			FL resident	04/19/20
16,427	Duval	37	Male	Unknown			FL resident	04/19/20
16,428	Duval	23	Female	Unknown			FL resident	04/19/20
16,429	Duval	84	Female	Unknown			FL resident	04/19/20
16,430	Duval	26	Female	Unknown			FL resident	04/20/20
16,431	Duval	15	Male	Unknown		Yes	FL resident	04/20/20
16,432	Duval	37	Female	Unknown		Yes	FL resident	04/20/20
16,433	Duval	38	Male	Unknown			FL resident	04/20/20
16,434	Duval	75	Male	Unknown			FL resident	04/20/20
16,435	Duval	50	Male	Unknown		No	FL resident	04/20/20
16,436	Duval	68	Female	Unknown			FL resident	04/20/20
16,437	Duval	95	Male	Unknown			FL resident	04/20/20
16,438	Duval	58	Male	Unknown			FL resident	04/20/20
16,439	Duval	71	Male	Unknown			FL resident	04/20/20
16,440	Duval	66	Male	Unknown			FL resident	04/20/20
16,441	Duval	45	Female	Unknown			FL resident	04/20/20
16,442	Duval	36	Female	Unknown			FL resident	04/20/20
16,443	Duval	35	Female	Unknown			FL resident	04/20/20
16,444	Duval	91	Female	Unknown			FL resident	04/20/20
16,445	Duval	68	Male	Unknown			FL resident	04/20/20
16,446	Duval	68	Female	Unknown			FL resident	04/20/20
16,447	Duval	20	Female	Unknown			FL resident	04/20/20
16,448	Duval	36	Female	Unknown			FL resident	04/20/20
16,449	Duval	53	Female	Unknown			FL resident	04/20/20
16,450	Duval	19	Male	Unknown			FL resident	04/20/20
16,451	Duval	50	Female	Unknown			FL resident	04/20/20
16,452	Duval	36	Female	Unknown			FL resident	04/20/20
16,453	Duval	68	Male	Unknown			FL resident	04/20/20



# Coronavirus: line list of cases

Data verified as of Apr 21, 2020 at 10 AM

Data in this report are provisional and subject to change.

Case	County	Age	Gender	Travel related	Travel detail	Contact with a confirmed case	Jurisdiction	Date case counted
16,454	Duval	7	Male	Unknown			FL resident	04/20/20
16,455	Duval	48	Female	Unknown			FL resident	04/20/20
16,456	Duval	50	Male	Unknown			FL resident	04/20/20
16,457	Duval	35	Female	Unknown			FL resident	04/20/20
16,458	Duval	7	Male	Unknown			FL resident	04/20/20
16,459	Duval	46	Female	Unknown			FL resident	04/20/20
16,460	Duval	41	Male	Unknown			FL resident	04/20/20
16,461	Duval	35	Male	Unknown			FL resident	04/20/20
16,462	Duval	35	Female	Unknown			FL resident	04/20/20
16,463	Duval	26	Female	Unknown			FL resident	04/20/20
16,464	Duval	35	Male	Unknown			FL resident	04/20/20
16,465	Duval	10	Male	Unknown			FL resident	04/20/20
16,466	Duval	17	Male	Unknown			FL resident	04/20/20
16,467	Duval	44	Male	Unknown			FL resident	04/20/20
16,468	Duval	26	Female	Unknown			FL resident	04/20/20
16,469	Duval	55	Female	Unknown			FL resident	04/20/20
16,470	Duval	0	Male	Unknown			FL resident	04/20/20
16,471	Duval	61	Male	Unknown			FL resident	04/20/20
16,472	Duval	30	Female	Unknown			FL resident	04/21/20
16,473	Duval	60	Female	Unknown			FL resident	04/21/20
16,474	Duval	25	Female	Yes	AUSTRALIA; FL; TN	Unknown	Non-FL resident	03/17/20
16,475	Duval	27	Male	Unknown		Unknown	Non-FL resident	03/17/20
16,476	Duval	83	Unknown	Yes	GA	Unknown	Non-FL resident	03/23/20
16,477	Duval	69	Unknown	Yes	GA	Unknown	Non-FL resident	03/23/20
16,478	Duval	65	Unknown	Yes	GA	Unknown	Non-FL resident	03/23/20
16,479	Duval	45	Male	Yes	FL; GA	No	Non-FL resident	03/26/20
16,480	Duval	44	Male	Yes	MA; PA	No	Non-FL resident	03/29/20
16,481	Duval	53	Female	Unknown		Yes	Non-FL resident	03/30/20
16,482	Duval	25	Male	Unknown			Non-FL resident	04/02/20
16,483	Duval	40	Male	Unknown		Unknown	Non-FL resident	04/02/20
16,484	Duval	54	Female	Yes	NY	Yes	Non-FL resident	04/03/20
16,485	Duval	61	Male	Unknown			Non-FL resident	04/05/20
16,486	Duval	18	Male	Unknown		Unknown	Non-FL resident	04/06/20
16,487	Duval	75	Female	Yes	NY	Unknown	Non-FL resident	04/07/20
16,488	Duval	49	Female	Unknown		Unknown	Non-FL resident	04/12/20
16,489	Duval	59	Female	Unknown			Non-FL resident	04/19/20
16,490	Escambia	53	Male	Yes	FRANCE	No	FL resident	03/16/20
16,491	Escambia	51	Male	No		No	FL resident	03/22/20
16,492	Escambia	25	Female	No		No	FL resident	03/22/20
16,493	Escambia	48	Male	Yes	FL; LA	Unknown	FL resident	03/22/20
16,494	Escambia	33	Female	No		No	FL resident	03/22/20
16,495	Escambia	60	Female	Yes	FL; IL	Unknown	FL resident	03/23/20
16,496	Escambia	56	Male	Yes	CO; FL	Unknown	FL resident	03/23/20
16,497	Escambia	32	Male	No		Unknown	FL resident	03/23/20
16,498	Escambia	76	Male	No		No	FL resident	03/23/20
16,499	Escambia	58	Male	No		No	FL resident	03/24/20
16,500	Escambia	22	Female	No		No	FL resident	03/24/20
16,501	Escambia	49	Female	No		Yes	FL resident	03/24/20
16,502	Escambia	56	Male	No		Yes	FL resident	03/24/20
16,503	Escambia	24	Female	No		No	FL resident	03/24/20
16,504	Escambia	36	Male	No		Unknown	FL resident	03/25/20
16,505	Escambia	24	Male	No		Unknown	FL resident	03/25/20
16,506	Escambia	63	Male	No		No	FL resident	03/25/20
16,507	Escambia	59	Female	Yes	FL; WI	Yes	FL resident	03/25/20
16,508	Escambia	73	Female	Yes	EGYPT	Unknown	FL resident	03/26/20
16,509	Escambia	52	Female	Yes	CA	Unknown	FL resident	03/26/20
16,510	Escambia	43	Male	No		No	FL resident	03/26/20
16,511	Escambia	44	Female	Yes	FL; GA	Unknown	FL resident	03/27/20
16,512	Escambia	53	Male	Yes	AL; FL; GA; MS; TN	Unknown	FL resident	03/27/20
16,513	Escambia	29	Female	Yes	FL; TN	Unknown	FL resident	03/27/20
16,514	Escambia	58	Female	No		Unknown	FL resident	03/27/20
16,515	Escambia	45	Female	No		Unknown	FL resident	03/27/20



# Coronavirus: line list of cases

Data verified as of Apr 21, 2020 at 10 AM

Data in this report are provisional and subject to change.

Case	County	Age	Gender	Travel related	Travel detail	Contact with a confirmed case	Jurisdiction	Date case counted
16,516	Escambia	94	Female	No		No	FL resident	03/27/20
16,517	Escambia	20	Female	Unknown		Yes	FL resident	03/28/20
16,518	Escambia	65	Female	No		No	FL resident	03/29/20
16,519	Escambia	39	Female	No		Unknown	FL resident	03/29/20
16,520	Escambia	35	Male	Yes	AL	Unknown	FL resident	03/29/20
16,521	Escambia	26	Male	Unknown		Unknown	FL resident	03/29/20
16,522	Escambia	20	Male	No		Yes	FL resident	03/29/20
16,523	Escambia	59	Male	No		Yes	FL resident	03/29/20
16,524	Escambia	31	Male	No		Yes	FL resident	03/29/20
16,525	Escambia	65	Male	No		No	FL resident	03/30/20
16,526	Escambia	38	Female	Yes	FL; NY	No	FL resident	03/30/20
16,527	Escambia	47	Male	No		No	FL resident	03/30/20
16,528	Escambia	36	Female	No		No	FL resident	03/30/20
16,529	Escambia	24	Male	No		Yes	FL resident	03/30/20
16,530	Escambia	31	Male	No		No	FL resident	03/30/20
16,531	Escambia	20	Male	Unknown		Unknown	FL resident	03/30/20
16,532	Escambia	41	Female	No		No	FL resident	03/30/20
16,533	Escambia	37	Female	Yes	FL; LA	No	FL resident	03/30/20
16,534	Escambia	24	Male	Yes	FL; GA	No	FL resident	03/30/20
16,535	Escambia	37	Female	No		Unknown	FL resident	03/30/20
16,536	Escambia	56	Female	No		Yes	FL resident	03/30/20
16,537	Escambia	37	Male	No		Yes	FL resident	03/30/20
16,538	Escambia	2	Male	No		No	FL resident	03/30/20
16,539	Escambia	28	Female	Yes	CA; CO; FL; OH	No	FL resident	03/30/20
16,540	Escambia	24	Female	No		Yes	FL resident	03/30/20
16,541	Escambia	33	Male	No		Yes	FL resident	03/30/20
16,542	Escambia	27	Male	Yes	FL; GA	No	FL resident	03/30/20
16,543	Escambia	31	Male	No		Yes	FL resident	03/30/20
16,544	Escambia	79	Male	Unknown		Unknown	FL resident	03/30/20
16,545	Escambia	55	Male	No		Unknown	FL resident	03/30/20
16,546	Escambia	40	Female	No		Yes	FL resident	03/30/20
16,547	Escambia	21	Female	No		Unknown	FL resident	03/30/20
16,548	Escambia	70	Male	No		No	FL resident	03/30/20
16,549	Escambia	17	Male	No		No	FL resident	03/30/20
16,550	Escambia	47	Male	Yes	FL; GA; IRELAND	Unknown	FL resident	03/30/20
16,551	Escambia	21	Male	Yes	FL; LA	No	FL resident	03/30/20
16,552	Escambia	19	Female	No		Unknown	FL resident	03/30/20
16,553	Escambia	26	Female	Unknown		Unknown	FL resident	03/30/20
16,554	Escambia	37	Male	Yes	BERMUDA; FL; NJ; SC	No	FL resident	03/30/20
16,555	Escambia	34	Male	Yes	FL; MI	Unknown	FL resident	03/30/20
16,556	Escambia	37	Male	Yes	CARIBBEAN; FL; NC	No	FL resident	03/30/20
16,557	Escambia	35	Female	Yes	CARIBBEAN; FL; NC	No	FL resident	03/30/20
16,558	Escambia	38	Female	No		No	FL resident	03/30/20
16,559	Escambia	26	Male	Yes	CO; FL	Unknown	FL resident	03/30/20
16,560	Escambia	46	Male	Unknown		Unknown	FL resident	03/30/20
16,561	Escambia	39	Female	No		No	FL resident	03/30/20
16,562	Escambia	70	Male	No		No	FL resident	03/30/20
16,563	Escambia	21	Male	Yes	FL; LA	Yes	FL resident	03/30/20
16,564	Escambia	55	Male	Yes	BAHAMAS; FL; GA; KS; NC; OH; PUERTO RICO	Unknown	FL resident	03/30/20
16,565	Escambia	64	Male	No		Unknown	FL resident	03/30/20
16,566	Escambia	29	Male	Yes	FL; LA	No	FL resident	03/30/20
16,567	Escambia	24	Male	Yes	FL; MA	No	FL resident	03/30/20
16,568	Escambia	58	Female	No		Unknown	FL resident	03/30/20
16,569	Escambia	26	Female	No		Yes	FL resident	03/30/20
16,570	Escambia	66	Female	Yes	AL; CO; FL; LA; MS; NM; TX	No	FL resident	03/31/20
16,571	Escambia	26	Female	No		No	FL resident	03/31/20
16,572	Escambia	18	Female	No		Yes	FL resident	03/31/20
16,573	Escambia	28	Male	No		No	FL resident	03/31/20
16,574	Escambia	56	Female	Yes	BELIZE; FL; LA	No	FL resident	03/31/20
16,575	Escambia	23	Female	Yes	AL; LA	Unknown	FL resident	03/31/20
16,576	Escambia	52	Female	No		No	FL resident	04/01/20



# Coronavirus: line list of cases

Data verified as of Apr 21, 2020 at 10 AM

Data in this report are provisional and subject to change.

Case	County	Age	Gender	Travel related	Travel detail	Contact with a confirmed case	Jurisdiction	Date case counted
16,577	Escambia	26	Male	No		No	FL resident	04/01/20
16,578	Escambia	36	Female	No		No	FL resident	04/02/20
16,579	Escambia	35	Female	No		Yes	FL resident	04/02/20
16,580	Escambia	65	Male	Yes	FL; GA	No	FL resident	04/02/20
16,581	Escambia	26	Male	No		No	FL resident	04/02/20
16,582	Escambia	79	Male	No		Unknown	FL resident	04/02/20
16,583	Escambia	45	Female	Yes	FL; LA	No	FL resident	04/02/20
16,584	Escambia	75	Male	No		No	FL resident	04/02/20
16,585	Escambia	58	Male	Unknown		Unknown	FL resident	04/02/20
16,586	Escambia	21	Male	Yes	LA	Yes	FL resident	04/02/20
16,587	Escambia	51	Male	Yes	FL; LA	Yes	FL resident	04/03/20
16,588	Escambia	75	Female	Unknown		No	FL resident	04/03/20
16,589	Escambia	67	Male	No		Unknown	FL resident	04/03/20
16,590	Escambia	20	Female	Unknown		Yes	FL resident	04/03/20
16,591	Escambia	59	Male	No		Unknown	FL resident	04/03/20
16,592	Escambia	40	Female	No		Yes	FL resident	04/03/20
16,593	Escambia	23	Male	No		No	FL resident	04/03/20
16,594	Escambia	71	Male	No		No	FL resident	04/03/20
16,595	Escambia	75	Female	No		No	FL resident	04/03/20
16,596	Escambia	84	Female	No		No	FL resident	04/03/20
16,597	Escambia	33	Male	No		Unknown	FL resident	04/03/20
16,598	Escambia	45	Female	Unknown		Unknown	FL resident	04/04/20
16,599	Escambia	76	Female	Yes	FL; GA	Yes	FL resident	04/04/20
16,600	Escambia	53	Female	Unknown		Unknown	FL resident	04/04/20
16,601	Escambia	42	Male	Unknown		No	FL resident	04/04/20
16,602	Escambia	71	Female	No		No	FL resident	04/04/20
16,603	Escambia	24	Male	No		Yes	FL resident	04/04/20
16,604	Escambia	31	Female	Yes	AL; FL; LA; MS	Unknown	FL resident	04/04/20
16,605	Escambia	18	Male	Unknown		Unknown	FL resident	04/04/20
16,606	Escambia	62	Female	Yes	FL; IN	No	FL resident	04/05/20
16,607	Escambia	54	Male	Unknown		Unknown	FL resident	04/05/20
16,608	Escambia	79	Male	Yes	FL; GA	Yes	FL resident	04/05/20
16,609	Escambia	26	Female	No		Yes	FL resident	04/05/20
16,610	Escambia	59	Male	No		Unknown	FL resident	04/05/20
16,611	Escambia	95	Female	No		Yes	FL resident	04/05/20
16,612	Escambia	55	Male	No		Yes	FL resident	04/05/20
16,613	Escambia	26	Female	No		Yes	FL resident	04/05/20
16,614	Escambia	94	Male	No		Yes	FL resident	04/05/20
16,615	Escambia	46	Female	Unknown		Yes	FL resident	04/06/20
16,616	Escambia	48	Female	Unknown		Unknown	FL resident	04/06/20
16,617	Escambia	39	Male	No		No	FL resident	04/06/20
16,618	Escambia	64	Female	Unknown		Unknown	FL resident	04/06/20
16,619	Escambia	19	Female	No		Unknown	FL resident	04/06/20
16,620	Escambia	18	Female	No		Unknown	FL resident	04/06/20
16,621	Escambia	71	Female	No		No	FL resident	04/06/20
16,622	Escambia	21	Female	No		Yes	FL resident	04/06/20
16,623	Escambia	69	Male	Yes	AL; CO; FL; LA; MS; NM; TX	Yes	FL resident	04/06/20
16,624	Escambia	67	Female	Yes	FL; LA; MEXICO	Yes	FL resident	04/06/20
16,625	Escambia	40	Male	Yes	AL; FL; LA; MS	Unknown	FL resident	04/06/20
16,626	Escambia	78	Male	No		Yes	FL resident	04/06/20
16,627	Escambia	29	Male	No		No	FL resident	04/06/20
16,628	Escambia	60	Male	No		Unknown	FL resident	04/06/20
16,629	Escambia	45	Male	No		No	FL resident	04/06/20
16,630	Escambia	66	Female	No		Unknown	FL resident	04/06/20
16,631	Escambia	91	Female	No		Yes	FL resident	04/06/20
16,632	Escambia	81	Male	No		Yes	FL resident	04/06/20
16,633	Escambia	83	Female	No		Yes	FL resident	04/06/20
16,634	Escambia	60	Male	No		No	FL resident	04/07/20
16,635	Escambia	41	Male	No		No	FL resident	04/07/20
16,636	Escambia	39	Female	No		No	FL resident	04/07/20
16,637	Escambia	20	Male	No		Unknown	FL resident	04/07/20
16,638	Escambia	49	Male	No		No	FL resident	04/07/20



# Coronavirus: line list of cases

Data verified as of Apr 21, 2020 at 10 AM

Data in this report are provisional and subject to change.

Case	County	Age	Gender	Travel related	Travel detail	Contact with a confirmed case	Jurisdiction	Date case counted
16,639	Escambia	62	Male	No		Unknown	FL resident	04/07/20
16,640	Escambia	52	Female	No		Yes	FL resident	04/07/20
16,641	Escambia	21	Female	No		Unknown	FL resident	04/07/20
16,642	Escambia	49	Male	Unknown		Yes	FL resident	04/07/20
16,643	Escambia	77	Female	No		Yes	FL resident	04/08/20
16,644	Escambia	69	Male	No		Yes	FL resident	04/08/20
16,645	Escambia	71	Female	No		Yes	FL resident	04/08/20
16,646	Escambia	83	Female	No		Yes	FL resident	04/08/20
16,647	Escambia	75	Female	No		Yes	FL resident	04/08/20
16,648	Escambia	95	Female	No		Yes	FL resident	04/08/20
16,649	Escambia	67	Male	No		Yes	FL resident	04/08/20
16,650	Escambia	61	Female	No		Yes	FL resident	04/08/20
16,651	Escambia	41	Female	No		Unknown	FL resident	04/08/20
16,652	Escambia	51	Female	No		Yes	FL resident	04/08/20
16,653	Escambia	36	Male	No		Unknown	FL resident	04/08/20
16,654	Escambia	69	Male	No		No	FL resident	04/08/20
16,655	Escambia	57	Female	Yes	FL; UNKNOWN	Unknown	FL resident	04/09/20
16,656	Escambia	38	Female	No		No	FL resident	04/09/20
16,657	Escambia	28	Male	Unknown		Unknown	FL resident	04/09/20
16,658	Escambia	3	Male	No		No	FL resident	04/09/20
16,659	Escambia	75	Female	Unknown		Unknown	FL resident	04/09/20
16,660	Escambia	45	Male	Unknown			FL resident	04/09/20
16,661	Escambia	64	Male	No		Unknown	FL resident	04/09/20
16,662	Escambia	40	Female	No		Yes	FL resident	04/09/20
16,663	Escambia	36	Male	No		Unknown	FL resident	04/09/20
16,664	Escambia	68	Female	No		No	FL resident	04/09/20
16,665	Escambia	37	Female	No		Unknown	FL resident	04/09/20
16,666	Escambia	54	Female	Unknown		Unknown	FL resident	04/09/20
16,667	Escambia	65	Female	Yes	AL; FL	No	FL resident	04/09/20
16,668	Escambia	30	Female	No		Unknown	FL resident	04/09/20
16,669	Escambia	42	Female	No		Yes	FL resident	04/09/20
16,670	Escambia	53	Female	No		Yes	FL resident	04/09/20
16,671	Escambia	69	Male	No		Unknown	FL resident	04/10/20
16,672	Escambia	81	Male	No		No	FL resident	04/10/20
16,673	Escambia	24	Female	No		Unknown	FL resident	04/10/20
16,674	Escambia	58	Female	No		Yes	FL resident	04/10/20
16,675	Escambia	48	Female	No		No	FL resident	04/10/20
16,676	Escambia	58	Female	No		Yes	FL resident	04/10/20
16,677	Escambia	56	Female	Unknown		Unknown	FL resident	04/11/20
16,678	Escambia	52	Female	No		Yes	FL resident	04/11/20
16,679	Escambia	42	Female	No		Yes	FL resident	04/11/20
16,680	Escambia	36	Female	No		Yes	FL resident	04/11/20
16,681	Escambia	58	Female	No		Yes	FL resident	04/11/20
16,682	Escambia	24	Male	Unknown		Unknown	FL resident	04/11/20
16,683	Escambia	40	Female	No		Unknown	FL resident	04/11/20
16,684	Escambia	72	Male	No		Yes	FL resident	04/11/20
16,685	Escambia	56	Female	No		Yes	FL resident	04/11/20
16,686	Escambia	42	Male	Yes	FL; NC	Unknown	FL resident	04/11/20
16,687	Escambia	19	Male	Unknown		No	FL resident	04/11/20
16,688	Escambia	34	Female	No		Unknown	FL resident	04/11/20
16,689	Escambia	2	Male	No		No	FL resident	04/11/20
16,690	Escambia	36	Female	No		Yes	FL resident	04/11/20
16,691	Escambia	63	Male	No		Yes	FL resident	04/11/20
16,692	Escambia	67	Male	No		Yes	FL resident	04/12/20
16,693	Escambia	25	Female	Unknown		Unknown	FL resident	04/12/20
16,694	Escambia	24	Female	No		Yes	FL resident	04/12/20
16,695	Escambia	63	Male	No		Unknown	FL resident	04/12/20
16,696	Escambia	72	Male	No		Yes	FL resident	04/12/20
16,697	Escambia	95	Female	No		No	FL resident	04/12/20
16,698	Escambia	87	Female	No		Yes	FL resident	04/12/20
16,699	Escambia	85	Male	Unknown		Unknown	FL resident	04/12/20
16,700	Escambia	85	Female	No		Yes	FL resident	04/12/20



# Coronavirus: line list of cases

Data verified as of Apr 21, 2020 at 10 AM

Data in this report are provisional and subject to change.

Case	County	Age	Gender	Travel related	Travel detail	Contact with a confirmed case	Jurisdiction	Date case counted
16,701	Escambia	72	Male	No		Yes	FL resident	04/12/20
16,702	Escambia	33	Male	No		Yes	FL resident	04/12/20
16,703	Escambia	63	Female	No		No	FL resident	04/12/20
16,704	Escambia	67	Male	No		Yes	FL resident	04/12/20
16,705	Escambia	85	Male	No		Yes	FL resident	04/12/20
16,706	Escambia	46	Male	No		Yes	FL resident	04/13/20
16,707	Escambia	63	Male	No		Yes	FL resident	04/13/20
16,708	Escambia	70	Male	No		Unknown	FL resident	04/13/20
16,709	Escambia	68	Female	Yes	FL; LA	Unknown	FL resident	04/13/20
16,710	Escambia	55	Female	No		Unknown	FL resident	04/13/20
16,711	Escambia	50	Male	Unknown		Unknown	FL resident	04/13/20
16,712	Escambia	65	Male	No			FL resident	04/13/20
16,713	Escambia	73	Male	Unknown		No	FL resident	04/13/20
16,714	Escambia	40	Female	No		Yes	FL resident	04/13/20
16,715	Escambia	77	Female	No		Unknown	FL resident	04/14/20
16,716	Escambia	24	Female	No		Yes	FL resident	04/14/20
16,717	Escambia	24	Female	No		No	FL resident	04/14/20
16,718	Escambia	44	Female	No		Yes	FL resident	04/14/20
16,719	Escambia	31	Female	No		No	FL resident	04/14/20
16,720	Escambia	39	Female	No		Unknown	FL resident	04/14/20
16,721	Escambia	70	Female	No		Unknown	FL resident	04/14/20
16,722	Escambia	75	Female	No		Unknown	FL resident	04/15/20
16,723	Escambia	47	Female	No		Yes	FL resident	04/15/20
16,724	Escambia	55	Female	Unknown		Yes	FL resident	04/15/20
16,725	Escambia	50	Female	No		No	FL resident	04/15/20
16,726	Escambia	42	Female	No		No	FL resident	04/15/20
16,727	Escambia	36	Female	No		Unknown	FL resident	04/15/20
16,728	Escambia	55	Female	Yes	AL; FL	Yes	FL resident	04/15/20
16,729	Escambia	41	Male	No		Unknown	FL resident	04/15/20
16,730	Escambia	95	Male	No		Yes	FL resident	04/15/20
16,731	Escambia	79	Female	No		Yes	FL resident	04/15/20
16,732	Escambia	62	Female	No		No	FL resident	04/16/20
16,733	Escambia	45	Male	Unknown			FL resident	04/16/20
16,734	Escambia	58	Male	No		Yes	FL resident	04/16/20
16,735	Escambia	58	Male	Unknown		Unknown	FL resident	04/16/20
16,736	Escambia	58	Male	Unknown		Unknown	FL resident	04/16/20
16,737	Escambia	44	Female	Yes	LA	Yes	FL resident	04/16/20
16,738	Escambia	78	Female	No		Unknown	FL resident	04/16/20
16,739	Escambia	68	Male	No		No	FL resident	04/16/20
16,740	Escambia	55	Female	No		Yes	FL resident	04/16/20
16,741	Escambia	36	Female	No		Unknown	FL resident	04/16/20
16,742	Escambia	66	Male	No		No	FL resident	04/16/20
16,743	Escambia	36	Female	No		Yes	FL resident	04/16/20
16,744	Escambia	40	Male	No		Yes	FL resident	04/16/20
16,745	Escambia	53	Female	Unknown		Unknown	FL resident	04/16/20
16,746	Escambia	27	Female	No		No	FL resident	04/16/20
16,747	Escambia	45	Female	No		Yes	FL resident	04/16/20
16,748	Escambia	26	Male	No		Yes	FL resident	04/16/20
16,749	Escambia	18	Male	No		Yes	FL resident	04/17/20
16,750	Escambia	41	Male	No		Yes	FL resident	04/17/20
16,751	Escambia	30	Female	No		Yes	FL resident	04/17/20
16,752	Escambia	57	Female	No		No	FL resident	04/17/20
16,753	Escambia	35	Female	No		No	FL resident	04/17/20
16,754	Escambia	51	Female	No		Yes	FL resident	04/17/20
16,755	Escambia	77	Male	No		No	FL resident	04/17/20
16,756	Escambia	67	Female	No		Yes	FL resident	04/17/20
16,757	Escambia	52	Male	No		Yes	FL resident	04/17/20
16,758	Escambia	83	Female	No		Yes	FL resident	04/17/20
16,759	Escambia	95	Female	No		Yes	FL resident	04/17/20
16,760	Escambia	62	Male	No		Yes	FL resident	04/17/20
16,761	Escambia	21	Female	Unknown			FL resident	04/17/20
16,762	Escambia	73	Male	No		Yes	FL resident	04/17/20



# Coronavirus: line list of cases

Data verified as of Apr 21, 2020 at 10 AM

Data in this report are provisional and subject to change.

Case	County	Age	Gender	Travel related	Travel detail	Contact with a confirmed case	Jurisdiction	Date case counted
16,763	Escambia	61	Female	No		Yes	FL resident	04/17/20
16,764	Escambia	98	Male	Unknown		Yes	FL resident	04/17/20
16,765	Escambia	55	Male	No		Yes	FL resident	04/17/20
16,766	Escambia	81	Male	No		Yes	FL resident	04/17/20
16,767	Escambia	71	Male	No		Yes	FL resident	04/17/20
16,768	Escambia	60	Female	No		Yes	FL resident	04/18/20
16,769	Escambia	52	Female	No		Yes	FL resident	04/18/20
16,770	Escambia	58	Female	Unknown			FL resident	04/18/20
16,771	Escambia	34	Female	No		No	FL resident	04/18/20
16,772	Escambia	0	Female	Unknown			FL resident	04/18/20
16,773	Escambia	51	Male	No		Yes	FL resident	04/18/20
16,774	Escambia	70	Female	No		Unknown	FL resident	04/18/20
16,775	Escambia	23	Female	No		No	FL resident	04/18/20
16,776	Escambia	29	Female	No		Yes	FL resident	04/18/20
16,777	Escambia	28	Male	No		No	FL resident	04/19/20
16,778	Escambia	41	Male	Unknown			FL resident	04/19/20
16,779	Escambia	50	Male	Unknown			FL resident	04/19/20
16,780	Escambia	11	Male	Unknown			FL resident	04/19/20
16,781	Escambia	38	Female	Unknown			FL resident	04/19/20
16,782	Escambia	76	Male	No		Yes	FL resident	04/19/20
16,783	Escambia	69	Female	Yes	IA; KY	No	FL resident	04/19/20
16,784	Escambia	81	Female	No		Yes	FL resident	04/19/20
16,785	Escambia	48	Female	No		Yes	FL resident	04/20/20
16,786	Escambia	45	Female	Unknown			FL resident	04/20/20
16,787	Escambia	92	Male	Unknown			FL resident	04/20/20
16,788	Escambia	41	Female	Unknown			FL resident	04/20/20
16,789	Escambia	60	Female	Unknown			FL resident	04/20/20
16,790	Escambia	15	Female	Unknown			FL resident	04/20/20
16,791	Escambia	32	Male	Unknown			FL resident	04/20/20
16,792	Escambia	34	Male	Unknown			FL resident	04/20/20
16,793	Escambia	69	Male	Unknown			FL resident	04/21/20
16,794	Escambia	83	Female	Unknown			FL resident	04/21/20
16,795	Escambia	68	Male	Unknown			FL resident	04/21/20
16,796	Escambia	84	Male	Unknown			FL resident	04/21/20
16,797	Escambia	97	Female	Unknown			FL resident	04/21/20
16,798	Escambia	55	Male	Unknown			FL resident	04/21/20
16,799	Escambia	54	Female	No		Yes	FL resident	04/21/20
16,800	Escambia	85	Female	Unknown			FL resident	04/21/20
16,801	Escambia	54	Female	Unknown			FL resident	04/21/20
16,802	Escambia	53	Male	Unknown			FL resident	04/21/20
16,803	Escambia	87	Female	Unknown			FL resident	04/21/20
16,804	Escambia	78	Female	Unknown			FL resident	04/21/20
16,805	Escambia	73	Female	Unknown			FL resident	04/21/20
16,806	Escambia	70	Female	Unknown			FL resident	04/21/20
16,807	Escambia	67	Male	Unknown			FL resident	04/21/20
16,808	Escambia	52	Female	Yes	FL; MI	No	Non-FL resident	03/26/20
16,809	Escambia	49	Female	Unknown		Unknown	Non-FL resident	03/29/20
16,810	Escambia	71	Male	Unknown		Unknown	Non-FL resident	03/30/20
16,811	Escambia	68	Female	Unknown		Unknown	Non-FL resident	03/30/20
16,812	Escambia	5	Female	Unknown		Unknown	Non-FL resident	03/30/20
16,813	Escambia	66	Female	Yes	AL	Unknown	Non-FL resident	03/30/20
16,814	Escambia	45	Female	Yes	LA	Unknown	Non-FL resident	03/30/20
16,815	Escambia	34	Female	Yes	FL; NY	Unknown	Non-FL resident	04/06/20
16,816	Escambia	86	Female	No		Unknown	Non-FL resident	04/06/20
16,817	Escambia	41	Male	Unknown		Unknown	Non-FL resident	04/07/20
16,818	Escambia	30	Female	Unknown		Unknown	Non-FL resident	04/07/20
16,819	Escambia	93	Female	Unknown		Unknown	Non-FL resident	04/07/20
16,820	Escambia	80	Male	Unknown		Unknown	Non-FL resident	04/07/20
16,821	Escambia	21	Male	Unknown		Unknown	Non-FL resident	04/07/20
16,822	Escambia	28	Male	Unknown		Unknown	Non-FL resident	04/07/20
16,823	Escambia	28	Male	Yes	FL; NY	Unknown	Non-FL resident	04/07/20
16,824	Escambia	41	Male	Unknown		Unknown	Non-FL resident	04/10/20



# Coronavirus: line list of cases

Data verified as of Apr 21, 2020 at 10 AM

Data in this report are provisional and subject to change.

Case	County	Age	Gender	Travel related	Travel detail	Contact with a confirmed case	Jurisdiction	Date case counted
16,825	Escambia	19	Male	Unknown		Unknown	Non-FL resident	04/10/20
16,826	Escambia	35	Male	Unknown		Unknown	Non-FL resident	04/14/20
16,827	Flagler	72	Female	Unknown		Yes	FL resident	03/22/20
16,828	Flagler	45	Male	No		Yes	FL resident	03/22/20
16,829	Flagler	59	Female	Unknown		Unknown	FL resident	03/22/20
16,830	Flagler	68	Male	Yes	EUROPE	Unknown	FL resident	03/23/20
16,831	Flagler	63	Male	Unknown		Yes	FL resident	03/24/20
16,832	Flagler	65	Male	No		Unknown	FL resident	03/25/20
16,833	Flagler	30	Female	Yes	NY	Unknown	FL resident	03/26/20
16,834	Flagler	17	Female	No		Yes	FL resident	03/26/20
16,835	Flagler	77	Male	Yes	NJ	Yes	FL resident	03/26/20
16,836	Flagler	55	Male	No		Unknown	FL resident	03/26/20
16,837	Flagler	64	Male	No		No	FL resident	03/27/20
16,838	Flagler	72	Male	Yes	RI	Yes	FL resident	03/27/20
16,839	Flagler	39	Female	No		Yes	FL resident	03/27/20
16,840	Flagler	36	Male	Yes	CO	Unknown	FL resident	03/28/20
16,841	Flagler	63	Female	Yes	SPAIN	No	FL resident	03/30/20
16,842	Flagler	56	Female	No		Yes	FL resident	03/30/20
16,843	Flagler	59	Female	No		Yes	FL resident	03/31/20
16,844	Flagler	63	Male	No		Yes	FL resident	03/31/20
16,845	Flagler	72	Male	Yes	AL	Yes	FL resident	04/01/20
16,846	Flagler	70	Female	Yes	AL	Yes	FL resident	04/01/20
16,847	Flagler	64	Male	Yes	NY	Yes	FL resident	04/01/20
16,848	Flagler	49	Male	No		Yes	FL resident	04/01/20
16,849	Flagler	70	Male	No		Unknown	FL resident	04/01/20
16,850	Flagler	34	Female	No		No	FL resident	04/01/20
16,851	Flagler	69	Female	Yes	NY	Unknown	FL resident	04/02/20
16,852	Flagler	63	Female	Yes	MA	Unknown	FL resident	04/02/20
16,853	Flagler	50	Female	Yes	LA	Yes	FL resident	04/02/20
16,854	Flagler	75	Female	No		Yes	FL resident	04/02/20
16,855	Flagler	54	Male	Yes	HAITI; MEXICO	Unknown	FL resident	04/03/20
16,856	Flagler	33	Male	No		No	FL resident	04/05/20
16,857	Flagler	55	Male	Unknown		Yes	FL resident	04/06/20
16,858	Flagler	68	Female	Yes	NY	Unknown	FL resident	04/06/20
16,859	Flagler	76	Male	Yes	GERMANY; SPAIN	Unknown	FL resident	04/06/20
16,860	Flagler	60	Female	No		Yes	FL resident	04/08/20
16,861	Flagler	62	Female	Yes	GERMANY; SPAIN	Yes	FL resident	04/08/20
16,862	Flagler	55	Female	No		Unknown	FL resident	04/09/20
16,863	Flagler	58	Male	No		Yes	FL resident	04/09/20
16,864	Flagler	32	Female	No		Yes	FL resident	04/09/20
16,865	Flagler	59	Female	No		Yes	FL resident	04/09/20
16,866	Flagler	67	Male	No		Yes	FL resident	04/09/20
16,867	Flagler	52	Female	No		Yes	FL resident	04/09/20
16,868	Flagler	43	Female	No		Unknown	FL resident	04/09/20
16,869	Flagler	60	Female	Yes	NJ	Yes	FL resident	04/15/20
16,870	Flagler	51	Female	Yes	NY	Unknown	FL resident	04/16/20
16,871	Flagler	64	Male	No		Yes	FL resident	04/16/20
16,872	Flagler	59	Female	Yes	GA	Yes	FL resident	04/16/20
16,873	Flagler	43	Male	No		Unknown	FL resident	04/16/20
16,874	Flagler	41	Male	No		Yes	FL resident	04/16/20
16,875	Flagler	43	Male	No		No	FL resident	04/16/20
16,876	Flagler	69	Male	No		Unknown	FL resident	04/17/20
16,877	Flagler	69	Female	No		No	FL resident	04/17/20
16,878	Flagler	61	Female	Yes	NV	Unknown	FL resident	04/17/20
16,879	Flagler	69	Female	No		No	FL resident	04/18/20
16,880	Flagler	43	Female	No		Unknown	FL resident	04/18/20
16,881	Flagler	19	Male	No			FL resident	04/18/20
16,882	Flagler	59	Female	No		No	FL resident	04/18/20
16,883	Flagler	73	Female	No		Unknown	FL resident	04/18/20
16,884	Flagler	32	Male	No		No	FL resident	04/18/20
16,885	Flagler	33	Female	No		No	FL resident	04/18/20
16,886	Flagler	68	Male	No		No	FL resident	04/18/20



# Coronavirus: line list of cases

Data verified as of Apr 21, 2020 at 10 AM

Data in this report are provisional and subject to change.

Case	County	Age	Gender	Travel related	Travel detail	Contact with a confirmed case	Jurisdiction	Date case counted
16,887	Flagler	67	Male	No		No	FL resident	04/18/20
16,888	Flagler	75	Female	No		Unknown	FL resident	04/18/20
16,889	Flagler	31	Female	No			FL resident	04/18/20
16,890	Flagler	55	Female	No		No	FL resident	04/18/20
16,891	Flagler	68	Female	No		No	FL resident	04/18/20
16,892	Flagler	42	Female	No		Yes	FL resident	04/18/20
16,893	Flagler	56	Female	No		No	FL resident	04/18/20
16,894	Flagler	66	Female	No		No	FL resident	04/18/20
16,895	Flagler	47	Female	No		Yes	FL resident	04/18/20
16,896	Flagler	43	Female	No		No	FL resident	04/18/20
16,897	Flagler	42	Male	No			FL resident	04/18/20
16,898	Flagler	54	Male	Yes	MD	Unknown	FL resident	04/20/20
16,899	Flagler	77	Male	No		No	FL resident	04/20/20
16,900	Flagler	31	Female	Unknown			FL resident	04/21/20
16,901	Flagler	64	Female	Yes	NY	Unknown	Non-FL resident	03/26/20
16,902	Flagler	64	Male	Yes	CA; NE	Unknown	Non-FL resident	04/01/20
16,903	Flagler	26	Female	Yes	NY	Unknown	Non-FL resident	04/13/20
16,904	Franklin	60	Female	Yes	ARGENTINA; CA; SOUTH AMERICA	Unknown	FL resident	04/04/20
16,905	Franklin	25	Female	Yes	NY	No	Non-FL resident	04/01/20
16,906	Gadsden	32	Female	Yes	LA	Yes	FL resident	04/02/20
16,907	Gadsden	34	Female	No		Yes	FL resident	04/02/20
16,908	Gadsden	81	Male	No		Yes	FL resident	04/04/20
16,909	Gadsden	24	Female	No		Yes	FL resident	04/06/20
16,910	Gadsden	68	Male	Unknown		Unknown	FL resident	04/07/20
16,911	Gadsden	46	Male	No		Yes	FL resident	04/07/20
16,912	Gadsden	55	Female	No		Yes	FL resident	04/07/20
16,913	Gadsden	42	Female	Yes	GA	Yes	FL resident	04/08/20
16,914	Gadsden	32	Female	No		Yes	FL resident	04/08/20
16,915	Gadsden	53	Female	No		Unknown	FL resident	04/09/20
16,916	Gadsden	55	Male	Unknown		Yes	FL resident	04/09/20
16,917	Gadsden	60	Female	Yes	FL; UNKNOWN	Yes	FL resident	04/09/20
16,918	Gadsden	50	Male	No		Unknown	FL resident	04/10/20
16,919	Gadsden	48	Female	No		Yes	FL resident	04/11/20
16,920	Gadsden	45	Female	No		No	FL resident	04/11/20
16,921	Gadsden	38	Female	Unknown		Yes	FL resident	04/12/20
16,922	Gadsden	33	Female	No		Yes	FL resident	04/12/20
16,923	Gadsden	20	Female	Unknown		Yes	FL resident	04/12/20
16,924	Gadsden	53	Female	No		Yes	FL resident	04/12/20
16,925	Gadsden	26	Male	Unknown		Yes	FL resident	04/12/20
16,926	Gadsden	31	Male	Unknown		Yes	FL resident	04/12/20
16,927	Gadsden	40	Female	No		Yes	FL resident	04/12/20
16,928	Gadsden	43	Female	No		Yes	FL resident	04/12/20
16,929	Gadsden	57	Female	No		Yes	FL resident	04/12/20
16,930	Gadsden	28	Male	No		Yes	FL resident	04/12/20
16,931	Gadsden	43	Female	Unknown		Yes	FL resident	04/12/20
16,932	Gadsden	41	Female	No		Yes	FL resident	04/12/20
16,933	Gadsden	50	Female	Unknown		Yes	FL resident	04/12/20
16,934	Gadsden	59	Female	No		Yes	FL resident	04/12/20
16,935	Gadsden	21	Male	No		Yes	FL resident	04/12/20
16,936	Gadsden	60	Female	Unknown		Yes	FL resident	04/12/20
16,937	Gadsden	60	Male	No		Unknown	FL resident	04/13/20
16,938	Gadsden	27	Male	No		Yes	FL resident	04/13/20
16,939	Gadsden	69	Female	No		Yes	FL resident	04/13/20
16,940	Gadsden	39	Female	No		Yes	FL resident	04/13/20
16,941	Gadsden	39	Female	No		Yes	FL resident	04/13/20
16,942	Gadsden	73	Female	No		Unknown	FL resident	04/14/20
16,943	Gadsden	60	Female	Unknown		No	FL resident	04/15/20
16,944	Gadsden	70	Female	No		Unknown	FL resident	04/15/20
16,945	Gadsden	49	Male	No		Yes	FL resident	04/16/20
16,946	Gadsden	45	Female	No		Yes	FL resident	04/16/20
16,947	Gadsden	36	Female	No		Yes	FL resident	04/16/20



# Coronavirus: line list of cases

Data verified as of Apr 21, 2020 at 10 AM

Data in this report are provisional and subject to change.

Case	County	Age	Gender	Travel related	Travel detail	Contact with a confirmed case	Jurisdiction	Date case counted
16,948	Gadsden	57	Female	No		Unknown	FL resident	04/16/20
16,949	Gadsden	48	Female	Unknown		Unknown	FL resident	04/16/20
16,950	Gadsden	54	Female	Unknown			FL resident	04/17/20
16,951	Gadsden	23	Male	Unknown		No	FL resident	04/18/20
16,952	Gadsden	47	Male	Unknown			FL resident	04/18/20
16,953	Gadsden	34	Male	Unknown		No	FL resident	04/18/20
16,954	Gadsden	60	Male	Unknown		No	FL resident	04/19/20
16,955	Gadsden	35	Female	No			FL resident	04/19/20
16,956	Gadsden	45	Female	No		Yes	FL resident	04/20/20
16,957	Gadsden	33	Female	No		Unknown	FL resident	04/20/20
16,958	Gadsden	53	Female	Unknown		Unknown	FL resident	04/20/20
16,959	Gadsden	29	Male	No		Yes	FL resident	04/20/20
16,960	Gadsden	59	Male	Unknown			FL resident	04/20/20
16,961	Gadsden	35	Female	No		Yes	Non-FL resident	04/13/20
16,962	Gadsden	54	Male	Yes	Japan	Unknown	Not diagnosed/isolated	03/03/20
16,963	Gilchrist	56	Male	Yes	NY	No	FL resident	04/06/20
16,964	Gilchrist	52	Female	No		Unknown	FL resident	04/07/20
16,965	Gilchrist	38	Male	No		No	FL resident	04/08/20
16,966	Gilchrist	47	Female	Unknown		Unknown	FL resident	04/16/20
16,967	Glades	67	Male	No		Unknown	FL resident	03/29/20
16,968	Glades	82	Female	No		Yes	FL resident	03/29/20
16,969	Glades	89	Male	No		Yes	FL resident	03/29/20
16,970	Glades	30	Male	No		No	FL resident	04/04/20
16,971	Glades	55	Female	No		No	FL resident	04/13/20
16,972	Gulf	42	Female	Unknown		Unknown	FL resident	03/31/20
16,973	Hamilton	56	Female	No		Yes	FL resident	04/05/20
16,974	Hamilton	62	Female	No		Yes	FL resident	04/09/20
16,975	Hamilton	32	Female	Yes	GA	Yes	FL resident	04/16/20
16,976	Hardee	39	Female	No		No	FL resident	04/04/20
16,977	Hardee	70	Male	No		No	FL resident	04/15/20
16,978	Hardee	71	Male	Yes	CENTRAL AMERICA; FL	Yes	Non-FL resident	03/30/20
16,979	Hardee	73	Female	Yes	CENTRAL AMERICA	Yes	Non-FL resident	04/01/20
16,980	Hendry	39	Female	No		Unknown	FL resident	03/28/20
16,981	Hendry	70	Female	No		No	FL resident	03/29/20
16,982	Hendry	28	Male	Unknown		Yes	FL resident	03/29/20
16,983	Hendry	46	Male	No		No	FL resident	03/31/20
16,984	Hendry	38	Male	No		Yes	FL resident	04/03/20
16,985	Hendry	34	Female	No		Yes	FL resident	04/03/20
16,986	Hendry	30	Male	No		Yes	FL resident	04/04/20
16,987	Hendry	40	Female	No		No	FL resident	04/05/20
16,988	Hendry	58	Female	No		Yes	FL resident	04/05/20
16,989	Hendry	40	Female	No		No	FL resident	04/08/20
16,990	Hendry	60	Male	No		Unknown	FL resident	04/08/20
16,991	Hendry	28	Male	No		Yes	FL resident	04/09/20
16,992	Hendry	60	Male	No		Yes	FL resident	04/09/20
16,993	Hendry	72	Female	No		No	FL resident	04/09/20
16,994	Hendry	43	Male	No		No	FL resident	04/10/20
16,995	Hendry	55	Female	No		Unknown	FL resident	04/10/20
16,996	Hendry	46	Female	No		Unknown	FL resident	04/11/20
16,997	Hendry	64	Female	No		Yes	FL resident	04/11/20
16,998	Hendry	33	Male	No		Yes	FL resident	04/12/20
16,999	Hendry	64	Female	No		Unknown	FL resident	04/12/20
17,000	Hendry	11	Male	No		Yes	FL resident	04/13/20
17,001	Hendry	29	Female	No		Yes	FL resident	04/13/20
17,002	Hendry	77	Male	No		Yes	FL resident	04/13/20
17,003	Hendry	38	Female	No		Unknown	FL resident	04/15/20
17,004	Hendry	61	Female	No		Unknown	FL resident	04/15/20
17,005	Hendry	47	Female	No		Unknown	FL resident	04/15/20
17,006	Hendry	48	Male	No		Yes	FL resident	04/16/20
17,007	Hendry	40	Female	Unknown		Yes	FL resident	04/16/20
17,008	Hendry	41	Female	No		Yes	FL resident	04/17/20
17,009	Hendry	19	Male	No		No	FL resident	04/17/20



# Coronavirus: line list of cases

Data verified as of Apr 21, 2020 at 10 AM

Data in this report are provisional and subject to change.

Case	County	Age	Gender	Travel related	Travel detail	Contact with a confirmed case	Jurisdiction	Date case counted
17,010	Hendry	33	Female	No		No	FL resident	04/17/20
17,011	Hendry	24	Male	Yes	NC	Unknown	FL resident	04/17/20
17,012	Hendry	101	Male	No		Unknown	FL resident	04/18/20
17,013	Hendry	37	Male	No		Yes	FL resident	04/18/20
17,014	Hendry	96	Male	No		Unknown	FL resident	04/18/20
17,015	Hendry	58	Male	No		Yes	FL resident	04/18/20
17,016	Hendry	53	Male	No		No	FL resident	04/18/20
17,017	Hendry	38	Female	No		Yes	FL resident	04/18/20
17,018	Hendry	45	Male	No		Yes	FL resident	04/18/20
17,019	Hendry	49	Female	No		No	FL resident	04/18/20
17,020	Hendry	60	Female	No		No	FL resident	04/19/20
17,021	Hendry	61	Female	No		No	FL resident	04/19/20
17,022	Hendry	82	Male	No		Unknown	FL resident	04/20/20
17,023	Hendry	35	Female	No		No	FL resident	04/20/20
17,024	Hernando	20	Male	Yes	SPAIN	Yes	FL resident	03/19/20
17,025	Hernando	19	Female	Yes	SPAIN	Yes	FL resident	03/19/20
17,026	Hernando	70	Female	No		Yes	FL resident	03/19/20
17,027	Hernando	68	Male	No		No	FL resident	03/19/20
17,028	Hernando	73	Female	No		Yes	FL resident	03/21/20
17,029	Hernando	29	Male	Yes	CO	Yes	FL resident	03/24/20
17,030	Hernando	29	Female	Yes	CO	Yes	FL resident	03/24/20
17,031	Hernando	74	Male	No		Yes	FL resident	03/24/20
17,032	Hernando	33	Female	No		Yes	FL resident	03/26/20
17,033	Hernando	79	Female	No		Yes	FL resident	03/27/20
17,034	Hernando	68	Male	No		No	FL resident	03/27/20
17,035	Hernando	55	Male	No		Unknown	FL resident	03/27/20
17,036	Hernando	85	Female	No		Yes	FL resident	03/27/20
17,037	Hernando	25	Female	Yes	CT	Unknown	FL resident	03/28/20
17,038	Hernando	65	Female	No		Yes	FL resident	03/29/20
17,039	Hernando	61	Female	Yes	NY	Yes	FL resident	03/29/20
17,040	Hernando	21	Female	No		No	FL resident	03/29/20
17,041	Hernando	39	Female	Yes	MI	Yes	FL resident	03/29/20
17,042	Hernando	49	Female	No		Yes	FL resident	03/29/20
17,043	Hernando	29	Female	No		No	FL resident	03/30/20
17,044	Hernando	75	Male	Yes	SPAIN	Yes	FL resident	03/31/20
17,045	Hernando	38	Male	Yes	NY; PUERTO RICO	Unknown	FL resident	03/31/20
17,046	Hernando	33	Female	Unknown		Yes	FL resident	03/31/20
17,047	Hernando	48	Male	Yes	SPAIN	Yes	FL resident	04/01/20
17,048	Hernando	59	Male	No		Yes	FL resident	04/01/20
17,049	Hernando	60	Male	Unknown		Yes	FL resident	04/01/20
17,050	Hernando	73	Male	No		Yes	FL resident	04/01/20
17,051	Hernando	28	Male	No		Unknown	FL resident	04/01/20
17,052	Hernando	29	Female	No		No	FL resident	04/01/20
17,053	Hernando	46	Female	Yes	IL	Yes	FL resident	04/02/20
17,054	Hernando	75	Male	No		Yes	FL resident	04/02/20
17,055	Hernando	57	Female	No		Yes	FL resident	04/02/20
17,056	Hernando	67	Female	No		Yes	FL resident	04/02/20
17,057	Hernando	64	Male	No		Yes	FL resident	04/02/20
17,058	Hernando	40	Male	No		No	FL resident	04/03/20
17,059	Hernando	68	Male	No		No	FL resident	04/03/20
17,060	Hernando	64	Male	No		Unknown	FL resident	04/03/20
17,061	Hernando	25	Male	No		Yes	FL resident	04/03/20
17,062	Hernando	48	Male	No		Yes	FL resident	04/04/20
17,063	Hernando	46	Female	Unknown		Unknown	FL resident	04/05/20
17,064	Hernando	83	Female	Yes	IL	Yes	FL resident	04/05/20
17,065	Hernando	56	Female	No		Yes	FL resident	04/05/20
17,066	Hernando	31	Male	Unknown		No	FL resident	04/05/20
17,067	Hernando	26	Female	No		Unknown	FL resident	04/05/20
17,068	Hernando	36	Male	No		No	FL resident	04/05/20
17,069	Hernando	34	Male	No		Yes	FL resident	04/06/20
17,070	Hernando	59	Female	No		Yes	FL resident	04/06/20
17,071	Hernando	67	Female	Yes	CT	No	FL resident	04/07/20



# Coronavirus: line list of cases

Data verified as of Apr 21, 2020 at 10 AM

Data in this report are provisional and subject to change.

Case	County	Age	Gender	Travel related	Travel detail	Contact with a confirmed case	Jurisdiction	Date case counted
17,072	Hernando	46	Male	No		Yes	FL resident	04/07/20
17,073	Hernando	29	Male	No		Unknown	FL resident	04/07/20
17,074	Hernando	48	Male	No		Yes	FL resident	04/07/20
17,075	Hernando	32	Female	No		Yes	FL resident	04/07/20
17,076	Hernando	40	Male	No		Unknown	FL resident	04/07/20
17,077	Hernando	68	Male	Yes	NY	Yes	FL resident	04/08/20
17,078	Hernando	59	Female	No		Unknown	FL resident	04/08/20
17,079	Hernando	73	Male	No		Yes	FL resident	04/08/20
17,080	Hernando	61	Female	No		Unknown	FL resident	04/08/20
17,081	Hernando	32	Female	No		Yes	FL resident	04/09/20
17,082	Hernando	35	Male	No		Yes	FL resident	04/09/20
17,083	Hernando	54	Male	No		Yes	FL resident	04/09/20
17,084	Hernando	27	Female	No		Yes	FL resident	04/09/20
17,085	Hernando	49	Male	No		Yes	FL resident	04/10/20
17,086	Hernando	18	Male	Unknown		Yes	FL resident	04/11/20
17,087	Hernando	63	Female	Yes	NY	Yes	FL resident	04/11/20
17,088	Hernando	57	Female	No		Yes	FL resident	04/11/20
17,089	Hernando	54	Male	No		No	FL resident	04/12/20
17,090	Hernando	82	Male	No		No	FL resident	04/15/20
17,091	Hernando	67	Female	Unknown		Unknown	FL resident	04/15/20
17,092	Hernando	37	Male	Yes	AZ	Unknown	FL resident	04/15/20
17,093	Hernando	73	Female	No		No	FL resident	04/16/20
17,094	Hernando	41	Male	Yes	NJ; NY	Unknown	FL resident	04/16/20
17,095	Hernando	62	Male	No		Yes	FL resident	04/16/20
17,096	Hernando	41	Female	No		Yes	FL resident	04/16/20
17,097	Hernando	23	Female	No		Yes	FL resident	04/16/20
17,098	Hernando	13	Female	Unknown		Yes	FL resident	04/16/20
17,099	Hernando	9	Female	Unknown		Yes	FL resident	04/16/20
17,100	Hernando	80	Female	Unknown		Unknown	FL resident	04/17/20
17,101	Hernando	49	Male	Unknown		Unknown	FL resident	04/17/20
17,102	Hernando	39	Female	No		Yes	FL resident	04/17/20
17,103	Hernando	55	Female	Unknown		Unknown	FL resident	04/17/20
17,104	Hernando	56	Male	Unknown		Unknown	FL resident	04/20/20
17,105	Hernando	63	Male	Yes	FL; WI	Unknown	Non-FL resident	03/29/20
17,106	Hernando	60	Female	Yes	NY	Yes	Non-FL resident	04/02/20
17,107	Hernando	67	Female	Yes	NJ	No	Non-FL resident	04/10/20
17,108	Hernando	41	Female	Yes	NY	Yes	Non-FL resident	04/13/20
17,109	Highlands	78	Female	No		No	FL resident	03/21/20
17,110	Highlands	77	Female	No		Yes	FL resident	03/22/20
17,111	Highlands	56	Female	Yes	CARIBBEAN; FL	Yes	FL resident	03/23/20
17,112	Highlands	39	Male	Yes	FL; NY	Yes	FL resident	03/24/20
17,113	Highlands	78	Female	Yes	CARIBBEAN; FL	Yes	FL resident	03/24/20
17,114	Highlands	63	Male	Unknown		Unknown	FL resident	03/25/20
17,115	Highlands	30	Male	No		Yes	FL resident	03/27/20
17,116	Highlands	29	Female	Yes	FL; NY; RI	Yes	FL resident	03/27/20
17,117	Highlands	71	Female	Yes	FL; JAMAICA; MEXICO	Yes	FL resident	03/27/20
17,118	Highlands	28	Male	Yes	FL; NY; RI	Yes	FL resident	03/27/20
17,119	Highlands	75	Male	No		No	FL resident	03/27/20
17,120	Highlands	53	Male	No		No	FL resident	03/29/20
17,121	Highlands	82	Male	No		Yes	FL resident	03/29/20
17,122	Highlands	23	Female	No		Yes	FL resident	03/30/20
17,123	Highlands	33	Male	Yes	FL; NY	No	FL resident	03/30/20
17,124	Highlands	39	Male	Yes	FL; NY	No	FL resident	03/30/20
17,125	Highlands	0	Male	No		Unknown	FL resident	03/31/20
17,126	Highlands	26	Male	Yes	FL; NY	No	FL resident	03/31/20
17,127	Highlands	50	Male	No		No	FL resident	03/31/20
17,128	Highlands	34	Male	No		No	FL resident	04/01/20
17,129	Highlands	62	Female	No		No	FL resident	04/01/20
17,130	Highlands	71	Female	Unknown		Yes	FL resident	04/01/20
17,131	Highlands	77	Male	No		Yes	FL resident	04/02/20
17,132	Highlands	67	Male	Unknown		Yes	FL resident	04/02/20
17,133	Highlands	21	Female	No		Yes	FL resident	04/02/20



# Coronavirus: line list of cases

Data verified as of Apr 21, 2020 at 10 AM

Data in this report are provisional and subject to change.

Case	County	Age	Gender	Travel related	Travel detail	Contact with a confirmed case	Jurisdiction	Date case counted
17,134	Highlands	85	Male	Unknown		Yes	FL resident	04/02/20
17,135	Highlands	36	Female	No		Yes	FL resident	04/02/20
17,136	Highlands	74	Male	No		Yes	FL resident	04/03/20
17,137	Highlands	74	Male	Unknown		No	FL resident	04/03/20
17,138	Highlands	52	Female	Unknown		Yes	FL resident	04/03/20
17,139	Highlands	55	Female	No		Unknown	FL resident	04/03/20
17,140	Highlands	63	Female	Unknown		Yes	FL resident	04/04/20
17,141	Highlands	26	Male	Unknown		Yes	FL resident	04/04/20
17,142	Highlands	21	Female	Unknown		Yes	FL resident	04/04/20
17,143	Highlands	51	Male	Unknown		Yes	FL resident	04/04/20
17,144	Highlands	83	Male	Unknown		Yes	FL resident	04/05/20
17,145	Highlands	79	Male	Unknown		No	FL resident	04/06/20
17,146	Highlands	81	Male	No		No	FL resident	04/07/20
17,147	Highlands	61	Male	Yes	FL; NJ	Unknown	FL resident	04/08/20
17,148	Highlands	33	Male	No		Yes	FL resident	04/08/20
17,149	Highlands	29	Female	No		Yes	FL resident	04/08/20
17,150	Highlands	70	Female	Unknown		Yes	FL resident	04/08/20
17,151	Highlands	59	Male	Unknown		Yes	FL resident	04/08/20
17,152	Highlands	7	Female	No		Yes	FL resident	04/08/20
17,153	Highlands	47	Female	Unknown		Yes	FL resident	04/09/20
17,154	Highlands	81	Female	No		Yes	FL resident	04/09/20
17,155	Highlands	59	Male	No		Yes	FL resident	04/09/20
17,156	Highlands	51	Male	Yes	FL; NJ	No	FL resident	04/10/20
17,157	Highlands	62	Male	No		No	FL resident	04/10/20
17,158	Highlands	66	Female	No		Yes	FL resident	04/10/20
17,159	Highlands	61	Female	No		Unknown	FL resident	04/11/20
17,160	Highlands	71	Male	Yes	FL; NY	No	FL resident	04/11/20
17,161	Highlands	23	Female	No		No	FL resident	04/11/20
17,162	Highlands	54	Male	No		Yes	FL resident	04/11/20
17,163	Highlands	65	Female	No		No	FL resident	04/12/20
17,164	Highlands	55	Female	No		Yes	FL resident	04/12/20
17,165	Highlands	44	Female	No		Yes	FL resident	04/12/20
17,166	Highlands	43	Male	No		No	FL resident	04/12/20
17,167	Highlands	64	Female	Unknown		Unknown	FL resident	04/13/20
17,168	Highlands	28	Female	No		Yes	FL resident	04/13/20
17,169	Highlands	71	Female	No		Yes	FL resident	04/14/20
17,170	Highlands	79	Male	No		Yes	FL resident	04/15/20
17,171	Highlands	49	Female	No		No	FL resident	04/15/20
17,172	Highlands	52	Female	No		Unknown	FL resident	04/15/20
17,173	Highlands	54	Male	No		Yes	FL resident	04/16/20
17,174	Highlands	79	Male	No		Yes	FL resident	04/18/20
17,175	Highlands	62	Female	No		No	FL resident	04/18/20
17,176	Highlands	68	Female	No		No	FL resident	04/18/20
17,177	Highlands	20	Male	No		No	FL resident	04/18/20
17,178	Highlands	59	Male	No		Yes	FL resident	04/20/20
17,179	Highlands	72	Male	Yes	NJ	Unknown	Non-FL resident	04/04/20
17,180	Hillsborough	29	Female	Yes	ITALY	Yes	FL resident	03/02/20
17,181	Hillsborough	49	Female	Yes	FL; IRELAND	Yes	FL resident	03/13/20
17,182	Hillsborough	17	Male	No		No	FL resident	03/14/20
17,183	Hillsborough	47	Male	Yes	CO	Unknown	FL resident	03/14/20
17,184	Hillsborough	32	Female	Yes	CO	Yes	FL resident	03/14/20
17,185	Hillsborough	23	Male	No		Yes	FL resident	03/17/20
17,186	Hillsborough	30	Male	Yes	FL; NY	No	FL resident	03/17/20
17,187	Hillsborough	74	Female	No		Yes	FL resident	03/17/20
17,188	Hillsborough	38	Female	Yes	BOSNIA AND HERZEGOVINA; GERMANY	Yes	FL resident	03/17/20
17,189	Hillsborough	60	Male	No		Unknown	FL resident	03/17/20
17,190	Hillsborough	33	Male	Yes	KY	Yes	FL resident	03/18/20
17,191	Hillsborough	43	Male	No		Yes	FL resident	03/18/20
17,192	Hillsborough	31	Male	Yes	NY	Yes	FL resident	03/19/20
17,193	Hillsborough	36	Male	No		No	FL resident	03/19/20
17,194	Hillsborough	28	Male	No		Yes	FL resident	03/19/20



# Coronavirus: line list of cases

Data verified as of Apr 21, 2020 at 10 AM

Data in this report are provisional and subject to change.

Case	County	Age	Gender	Travel related	Travel detail	Contact with a confirmed case	Jurisdiction	Date case counted
17,195	Hillsborough	50	Male	Yes	UNITED KINGDOM	Yes	FL resident	03/19/20
17,196	Hillsborough	27	Female	Yes	CA	Yes	FL resident	03/19/20
17,197	Hillsborough	72	Female	Yes	FL; TN	Yes	FL resident	03/20/20
17,198	Hillsborough	30	Female	No		Unknown	FL resident	03/20/20
17,199	Hillsborough	52	Male	No		No	FL resident	03/20/20
17,200	Hillsborough	40	Female	No		Yes	FL resident	03/20/20
17,201	Hillsborough	51	Male	Yes	NY	Yes	FL resident	03/20/20
17,202	Hillsborough	31	Female	Yes	BAHAMAS	No	FL resident	03/20/20
17,203	Hillsborough	28	Male	Yes	KY	Yes	FL resident	03/20/20
17,204	Hillsborough	33	Male	No		Yes	FL resident	03/20/20
17,205	Hillsborough	60	Female	No		Yes	FL resident	03/20/20
17,206	Hillsborough	32	Female	No		Yes	FL resident	03/20/20
17,207	Hillsborough	46	Female	Yes	EGYPT	No	FL resident	03/20/20
17,208	Hillsborough	60	Male	Yes	CA	No	FL resident	03/20/20
17,209	Hillsborough	54	Male	No		No	FL resident	03/20/20
17,210	Hillsborough	50	Male	Yes	SPAIN	Unknown	FL resident	03/20/20
17,211	Hillsborough	38	Female	No		Yes	FL resident	03/21/20
17,212	Hillsborough	62	Male	Yes	FL; NY	Yes	FL resident	03/21/20
17,213	Hillsborough	54	Female	Yes	FL; NY	Yes	FL resident	03/21/20
17,214	Hillsborough	38	Female	Yes	FL; NJ; NY	No	FL resident	03/21/20
17,215	Hillsborough	26	Female	Yes	FL; NY	No	FL resident	03/21/20
17,216	Hillsborough	33	Female	Yes	EGYPT	No	FL resident	03/21/20
17,217	Hillsborough	42	Male	Yes	CO; FL	Yes	FL resident	03/21/20
17,218	Hillsborough	20	Female	Yes	VENEZUELA	No	FL resident	03/21/20
17,219	Hillsborough	57	Male	Yes	LA	No	FL resident	03/21/20
17,220	Hillsborough	21	Female	No		Yes	FL resident	03/21/20
17,221	Hillsborough	19	Female	No		Yes	FL resident	03/21/20
17,222	Hillsborough	20	Female	No		Yes	FL resident	03/21/20
17,223	Hillsborough	62	Male	Yes	FL; NY	No	FL resident	03/21/20
17,224	Hillsborough	18	Male	No		Yes	FL resident	03/21/20
17,225	Hillsborough	27	Female	No		Yes	FL resident	03/21/20
17,226	Hillsborough	21	Female	No		Unknown	FL resident	03/22/20
17,227	Hillsborough	29	Male	No		No	FL resident	03/22/20
17,228	Hillsborough	28	Male	No		Yes	FL resident	03/22/20
17,229	Hillsborough	46	Male	No		Yes	FL resident	03/22/20
17,230	Hillsborough	51	Female	Yes	ITALY; NY	Yes	FL resident	03/22/20
17,231	Hillsborough	36	Female	No		Yes	FL resident	03/22/20
17,232	Hillsborough	35	Male	No		Yes	FL resident	03/22/20
17,233	Hillsborough	21	Male	Unknown		Unknown	FL resident	03/22/20
17,234	Hillsborough	19	Female	No		No	FL resident	03/22/20
17,235	Hillsborough	60	Male	Yes	CA	No	FL resident	03/22/20
17,236	Hillsborough	39	Male	Yes	QATAR	No	FL resident	03/22/20
17,237	Hillsborough	38	Male	Unknown		No	FL resident	03/22/20
17,238	Hillsborough	43	Female	No		Yes	FL resident	03/22/20
17,239	Hillsborough	69	Female	No		Yes	FL resident	03/22/20
17,240	Hillsborough	10	Male	No		Yes	FL resident	03/23/20
17,241	Hillsborough	6	Male	No		Yes	FL resident	03/23/20
17,242	Hillsborough	39	Female	No		No	FL resident	03/23/20
17,243	Hillsborough	79	Female	No		Yes	FL resident	03/23/20
17,244	Hillsborough	56	Female	Unknown		Yes	FL resident	03/23/20
17,245	Hillsborough	79	Female	No		No	FL resident	03/23/20
17,246	Hillsborough	49	Female	No		No	FL resident	03/23/20
17,247	Hillsborough	30	Female	No		No	FL resident	03/23/20
17,248	Hillsborough	30	Female	No		No	FL resident	03/23/20
17,249	Hillsborough	36	Male	No		No	FL resident	03/23/20
17,250	Hillsborough	64	Male	No		Unknown	FL resident	03/23/20
17,251	Hillsborough	36	Female	No		Yes	FL resident	03/23/20
17,252	Hillsborough	39	Male	No		Yes	FL resident	03/23/20
17,253	Hillsborough	33	Female	No		Yes	FL resident	03/23/20
17,254	Hillsborough	16	Male	No		Yes	FL resident	03/23/20
17,255	Hillsborough	41	Male	Unknown		Yes	FL resident	03/23/20
17,256	Hillsborough	69	Male	Unknown		No	FL resident	03/23/20



# Coronavirus: line list of cases

Data verified as of Apr 21, 2020 at 10 AM

Data in this report are provisional and subject to change.

Case	County	Age	Gender	Travel related	Travel detail	Contact with a confirmed case	Jurisdiction	Date case counted
17,257	Hillsborough	52	Male	Unknown		No	FL resident	03/24/20
17,258	Hillsborough	46	Female	Unknown		Yes	FL resident	03/24/20
17,259	Hillsborough	15	Female	No		Yes	FL resident	03/24/20
17,260	Hillsborough	6	Male	No		Yes	FL resident	03/24/20
17,261	Hillsborough	14	Female	No		Yes	FL resident	03/24/20
17,262	Hillsborough	3	Male	No		Yes	FL resident	03/24/20
17,263	Hillsborough	73	Male	Yes	ISRAEL	Unknown	FL resident	03/24/20
17,264	Hillsborough	32	Female	No		Yes	FL resident	03/24/20
17,265	Hillsborough	57	Female	Yes	NY	Unknown	FL resident	03/24/20
17,266	Hillsborough	48	Female	Yes	IL	Yes	FL resident	03/24/20
17,267	Hillsborough	52	Male	Yes	ECUADOR; FL	No	FL resident	03/24/20
17,268	Hillsborough	26	Male	No		No	FL resident	03/24/20
17,269	Hillsborough	43	Male	No		No	FL resident	03/24/20
17,270	Hillsborough	63	Male	Unknown		Yes	FL resident	03/24/20
17,271	Hillsborough	48	Female	Yes	NV	Unknown	FL resident	03/24/20
17,272	Hillsborough	56	Female	Unknown		No	FL resident	03/24/20
17,273	Hillsborough	86	Female	No		Yes	FL resident	03/24/20
17,274	Hillsborough	41	Female	No		Yes	FL resident	03/25/20
17,275	Hillsborough	51	Female	Unknown		Unknown	FL resident	03/25/20
17,276	Hillsborough	38	Male	Yes	NY	No	FL resident	03/25/20
17,277	Hillsborough	73	Male	No		No	FL resident	03/25/20
17,278	Hillsborough	22	Female	Unknown		No	FL resident	03/25/20
17,279	Hillsborough	83	Female	Yes	ISRAEL	Yes	FL resident	03/25/20
17,280	Hillsborough	45	Male	Unknown		Yes	FL resident	03/25/20
17,281	Hillsborough	56	Female	Yes	FL; NY	Unknown	FL resident	03/25/20
17,282	Hillsborough	21	Male	Unknown		Unknown	FL resident	03/25/20
17,283	Hillsborough	53	Female	Yes	DOMINICAN REPUBLIC	No	FL resident	03/25/20
17,284	Hillsborough	31	Female	Yes	FL; MEXICO	Unknown	FL resident	03/25/20
17,285	Hillsborough	33	Male	Yes	FL; MEXICO	Unknown	FL resident	03/25/20
17,286	Hillsborough	33	Male	Yes	FL; MI	Unknown	FL resident	03/25/20
17,287	Hillsborough	41	Male	No		Yes	FL resident	03/25/20
17,288	Hillsborough	34	Male	No		Yes	FL resident	03/25/20
17,289	Hillsborough	61	Female	Yes	BELGIUM; UNITED KINGDOM	No	FL resident	03/25/20
17,290	Hillsborough	49	Male	No		No	FL resident	03/25/20
17,291	Hillsborough	65	Female	No		Unknown	FL resident	03/25/20
17,292	Hillsborough	62	Male	Unknown		Unknown	FL resident	03/25/20
17,293	Hillsborough	68	Male	Unknown		Unknown	FL resident	03/25/20
17,294	Hillsborough	53	Female	No		No	FL resident	03/25/20
17,295	Hillsborough	31	Male	Unknown		Unknown	FL resident	03/25/20
17,296	Hillsborough	35	Female	No		No	FL resident	03/25/20
17,297	Hillsborough	71	Male	No		Yes	FL resident	03/25/20
17,298	Hillsborough	61	Male	Yes	FL; SOUTH AFRICA	Yes	FL resident	03/25/20
17,299	Hillsborough	60	Male	Unknown		Unknown	FL resident	03/25/20
17,300	Hillsborough	36	Female	No		Yes	FL resident	03/25/20
17,301	Hillsborough	80	Female	No		Yes	FL resident	03/25/20
17,302	Hillsborough	68	Female	Yes	EGYPT	No	FL resident	03/25/20
17,303	Hillsborough	80	Male	No		No	FL resident	03/25/20
17,304	Hillsborough	42	Female	No		Yes	FL resident	03/25/20
17,305	Hillsborough	45	Female	Yes	FL; UT	No	FL resident	03/25/20
17,306	Hillsborough	20	Female	Yes	EUROPE; SPAIN	No	FL resident	03/25/20
17,307	Hillsborough	39	Female	Unknown		Unknown	FL resident	03/26/20
17,308	Hillsborough	53	Male	Yes	FL; GA; SC; VA	Unknown	FL resident	03/26/20
17,309	Hillsborough	25	Female	No		No	FL resident	03/26/20
17,310	Hillsborough	65	Male	No		No	FL resident	03/26/20
17,311	Hillsborough	21	Female	Yes	FRANCE	No	FL resident	03/26/20
17,312	Hillsborough	20	Male	Unknown		Unknown	FL resident	03/26/20
17,313	Hillsborough	61	Male	Yes	ECUADOR; FL	Yes	FL resident	03/26/20
17,314	Hillsborough	62	Male	Yes	NY	Unknown	FL resident	03/26/20
17,315	Hillsborough	48	Male	Yes	FL; NC	No	FL resident	03/26/20
17,316	Hillsborough	50	Male	Yes	LA	Yes	FL resident	03/26/20
17,317	Hillsborough	62	Male	No		Yes	FL resident	03/26/20
17,318	Hillsborough	47	Male	No		No	FL resident	03/26/20



# Coronavirus: line list of cases

Data verified as of Apr 21, 2020 at 10 AM

Data in this report are provisional and subject to change.

Case	County	Age	Gender	Travel related	Travel detail	Contact with a confirmed case	Jurisdiction	Date case counted
17,319	Hillsborough	58	Female	Yes	FL; OR	No	FL resident	03/26/20
17,320	Hillsborough	71	Female	No		No	FL resident	03/26/20
17,321	Hillsborough	14	Male	No		No	FL resident	03/26/20
17,322	Hillsborough	16	Female	Yes	UNITED KINGDOM	Unknown	FL resident	03/26/20
17,323	Hillsborough	66	Male	No		Yes	FL resident	03/26/20
17,324	Hillsborough	30	Male	No		No	FL resident	03/26/20
17,325	Hillsborough	26	Female	No		No	FL resident	03/26/20
17,326	Hillsborough	41	Male	Unknown		Unknown	FL resident	03/26/20
17,327	Hillsborough	69	Male	Unknown		Yes	FL resident	03/26/20
17,328	Hillsborough	52	Male	Unknown		Yes	FL resident	03/26/20
17,329	Hillsborough	62	Female	Unknown		Unknown	FL resident	03/27/20
17,330	Hillsborough	72	Male	No		Yes	FL resident	03/27/20
17,331	Hillsborough	23	Male	Yes	NY	Yes	FL resident	03/27/20
17,332	Hillsborough	79	Female	No		Yes	FL resident	03/27/20
17,333	Hillsborough	28	Male	Unknown		Unknown	FL resident	03/27/20
17,334	Hillsborough	68	Male	No		No	FL resident	03/27/20
17,335	Hillsborough	33	Female	No		No	FL resident	03/27/20
17,336	Hillsborough	31	Male	No		Yes	FL resident	03/27/20
17,337	Hillsborough	32	Female	No		No	FL resident	03/27/20
17,338	Hillsborough	29	Male	Yes	NY	Yes	FL resident	03/27/20
17,339	Hillsborough	31	Female	Unknown		Unknown	FL resident	03/27/20
17,340	Hillsborough	42	Male	Yes	FL; NY	No	FL resident	03/27/20
17,341	Hillsborough	26	Female	Yes	NY	Yes	FL resident	03/27/20
17,342	Hillsborough	24	Female	No		Unknown	FL resident	03/27/20
17,343	Hillsborough	48	Female	Yes	FL; NY	No	FL resident	03/27/20
17,344	Hillsborough	74	Male	No		No	FL resident	03/27/20
17,345	Hillsborough	44	Male	Yes	BAHAMAS	Yes	FL resident	03/27/20
17,346	Hillsborough	41	Male	Yes	OH; PUERTO RICO	No	FL resident	03/27/20
17,347	Hillsborough	62	Male	Yes	NJ	Yes	FL resident	03/27/20
17,348	Hillsborough	73	Male	No		No	FL resident	03/27/20
17,349	Hillsborough	51	Male	No		Yes	FL resident	03/27/20
17,350	Hillsborough	39	Male	Yes	BRAZIL; MEXICO	Yes	FL resident	03/27/20
17,351	Hillsborough	49	Female	Yes	FL; MI	No	FL resident	03/27/20
17,352	Hillsborough	30	Female	No		No	FL resident	03/27/20
17,353	Hillsborough	65	Female	Unknown		Yes	FL resident	03/27/20
17,354	Hillsborough	32	Female	Unknown		Unknown	FL resident	03/27/20
17,355	Hillsborough	20	Male	Yes	PA; PUERTO RICO	Yes	FL resident	03/28/20
17,356	Hillsborough	60	Male	No		Yes	FL resident	03/28/20
17,357	Hillsborough	16	Male	No		Yes	FL resident	03/28/20
17,358	Hillsborough	11	Male	No		Yes	FL resident	03/28/20
17,359	Hillsborough	0	Female	No		Yes	FL resident	03/28/20
17,360	Hillsborough	13	Male	No		Yes	FL resident	03/28/20
17,361	Hillsborough	39	Male	No		No	FL resident	03/28/20
17,362	Hillsborough	47	Female	Yes	NY	Yes	FL resident	03/28/20
17,363	Hillsborough	32	Female	Yes	BAHAMAS	Yes	FL resident	03/28/20
17,364	Hillsborough	55	Female	Yes	EUROPE	No	FL resident	03/28/20
17,365	Hillsborough	28	Male	Yes	NY	No	FL resident	03/28/20
17,366	Hillsborough	26	Female	Yes	NY	Unknown	FL resident	03/28/20
17,367	Hillsborough	25	Male	No		Unknown	FL resident	03/28/20
17,368	Hillsborough	49	Male	Yes	NY	Unknown	FL resident	03/28/20
17,369	Hillsborough	82	Female	Unknown		No	FL resident	03/28/20
17,370	Hillsborough	55	Male	No		No	FL resident	03/28/20
17,371	Hillsborough	40	Male	Yes	UNITED KINGDOM	Unknown	FL resident	03/28/20
17,372	Hillsborough	61	Female	No		Yes	FL resident	03/28/20
17,373	Hillsborough	25	Male	No		No	FL resident	03/28/20
17,374	Hillsborough	45	Female	Yes	CUBA	Unknown	FL resident	03/28/20
17,375	Hillsborough	35	Male	Yes	NY	No	FL resident	03/28/20
17,376	Hillsborough	59	Male	No		Yes	FL resident	03/28/20
17,377	Hillsborough	46	Female	Yes	MS	Yes	FL resident	03/28/20
17,378	Hillsborough	56	Female	No		Yes	FL resident	03/28/20
17,379	Hillsborough	57	Male	No		No	FL resident	03/28/20
17,380	Hillsborough	30	Male	Unknown		Unknown	FL resident	03/28/20



# Coronavirus: line list of cases

Data verified as of Apr 21, 2020 at 10 AM

Data in this report are provisional and subject to change.

Case	County	Age	Gender	Travel related	Travel detail	Contact with a confirmed case	Jurisdiction	Date case counted
17,381	Hillsborough	60	Female	No		No	FL resident	03/28/20
17,382	Hillsborough	57	Female	Yes	U.S. VIRGIN ISLANDS	Unknown	FL resident	03/29/20
17,383	Hillsborough	32	Male	Unknown		Yes	FL resident	03/29/20
17,384	Hillsborough	36	Female	No		Yes	FL resident	03/29/20
17,385	Hillsborough	44	Male	No		Yes	FL resident	03/29/20
17,386	Hillsborough	29	Female	Yes	FL; NY	No	FL resident	03/29/20
17,387	Hillsborough	34	Female	Unknown		Yes	FL resident	03/29/20
17,388	Hillsborough	73	Female	Unknown		Yes	FL resident	03/29/20
17,389	Hillsborough	62	Male	No		Yes	FL resident	03/29/20
17,390	Hillsborough	77	Male	Unknown		Unknown	FL resident	03/29/20
17,391	Hillsborough	24	Female	Yes	NY	No	FL resident	03/29/20
17,392	Hillsborough	75	Male	No		Yes	FL resident	03/29/20
17,393	Hillsborough	40	Female	No		Yes	FL resident	03/29/20
17,394	Hillsborough	57	Female	No		No	FL resident	03/29/20
17,395	Hillsborough	25	Female	No		Yes	FL resident	03/29/20
17,396	Hillsborough	19	Male	No		No	FL resident	03/29/20
17,397	Hillsborough	33	Female	Unknown		Unknown	FL resident	03/29/20
17,398	Hillsborough	48	Female	Unknown		Unknown	FL resident	03/29/20
17,399	Hillsborough	65	Male	No		Yes	FL resident	03/29/20
17,400	Hillsborough	93	Female	Unknown		Yes	FL resident	03/30/20
17,401	Hillsborough	56	Male	Yes	FL; NY	Unknown	FL resident	03/30/20
17,402	Hillsborough	56	Male	No		No	FL resident	03/30/20
17,403	Hillsborough	65	Male	Unknown		No	FL resident	03/30/20
17,404	Hillsborough	45	Male	No		No	FL resident	03/30/20
17,405	Hillsborough	53	Male	Unknown		No	FL resident	03/30/20
17,406	Hillsborough	30	Female	Unknown		No	FL resident	03/30/20
17,407	Hillsborough	49	Female	Unknown		No	FL resident	03/30/20
17,408	Hillsborough	60	Male	Unknown		Yes	FL resident	03/30/20
17,409	Hillsborough	33	Male	Unknown		Unknown	FL resident	03/30/20
17,410	Hillsborough	28	Female	Unknown		No	FL resident	03/30/20
17,411	Hillsborough	38	Female	Unknown		No	FL resident	03/30/20
17,412	Hillsborough	31	Female	No		No	FL resident	03/30/20
17,413	Hillsborough	22	Male	No		No	FL resident	03/30/20
17,414	Hillsborough	41	Male	Unknown		Yes	FL resident	03/30/20
17,415	Hillsborough	56	Female	Unknown		Yes	FL resident	03/30/20
17,416	Hillsborough	30	Female	Unknown		No	FL resident	03/30/20
17,417	Hillsborough	42	Male	Unknown		Yes	FL resident	03/30/20
17,418	Hillsborough	47	Female	No		Yes	FL resident	03/30/20
17,419	Hillsborough	21	Female	Yes	FL; UNITED KINGDOM	No	FL resident	03/30/20
17,420	Hillsborough	57	Female	No		No	FL resident	03/30/20
17,421	Hillsborough	35	Male	No		No	FL resident	03/30/20
17,422	Hillsborough	28	Female	No		Yes	FL resident	03/30/20
17,423	Hillsborough	92	Female	No		No	FL resident	03/30/20
17,424	Hillsborough	46	Female	No		No	FL resident	03/30/20
17,425	Hillsborough	34	Male	Yes	FL; UNITED KINGDOM	No	FL resident	03/30/20
17,426	Hillsborough	58	Female	No		Yes	FL resident	03/30/20
17,427	Hillsborough	40	Female	No		No	FL resident	03/30/20
17,428	Hillsborough	46	Male	Unknown		No	FL resident	03/30/20
17,429	Hillsborough	41	Male	Yes	AR; FL	No	FL resident	03/30/20
17,430	Hillsborough	61	Male	Unknown		No	FL resident	03/30/20
17,431	Hillsborough	24	Male	Yes	COLOMBIA	No	FL resident	03/30/20
17,432	Hillsborough	24	Male	Unknown		No	FL resident	03/30/20
17,433	Hillsborough	45	Male	Yes	UNITED KINGDOM	Yes	FL resident	03/30/20
17,434	Hillsborough	26	Female	Unknown		Unknown	FL resident	03/30/20
17,435	Hillsborough	49	Male	Unknown		No	FL resident	03/30/20
17,436	Hillsborough	61	Male	No		Yes	FL resident	03/30/20
17,437	Hillsborough	35	Female	No		Yes	FL resident	03/30/20
17,438	Hillsborough	22	Male	No		Yes	FL resident	03/30/20
17,439	Hillsborough	21	Female	Yes	AL; FL	No	FL resident	03/30/20
17,440	Hillsborough	40	Male	Unknown		No	FL resident	03/30/20
17,441	Hillsborough	49	Male	No		No	FL resident	03/30/20
17,442	Hillsborough	36	Female	Yes	FL; IL	No	FL resident	03/30/20



# Coronavirus: line list of cases

Data verified as of Apr 21, 2020 at 10 AM

Data in this report are provisional and subject to change.

Case	County	Age	Gender	Travel related	Travel detail	Contact with a confirmed case	Jurisdiction	Date case counted
17,443	Hillsborough	33	Male	Unknown		Unknown	FL resident	03/30/20
17,444	Hillsborough	85	Male	No		No	FL resident	03/30/20
17,445	Hillsborough	77	Female	No		Yes	FL resident	03/30/20
17,446	Hillsborough	66	Female	Yes	NY	Unknown	FL resident	03/30/20
17,447	Hillsborough	47	Female	Unknown		Unknown	FL resident	03/30/20
17,448	Hillsborough	26	Female	Unknown		No	FL resident	03/30/20
17,449	Hillsborough	56	Female	No		No	FL resident	03/31/20
17,450	Hillsborough	74	Male	Unknown		Yes	FL resident	03/31/20
17,451	Hillsborough	47	Female	No		Yes	FL resident	03/31/20
17,452	Hillsborough	52	Female	No		No	FL resident	03/31/20
17,453	Hillsborough	39	Female	Yes	NY	No	FL resident	03/31/20
17,454	Hillsborough	44	Female	No		No	FL resident	03/31/20
17,455	Hillsborough	70	Male	No		No	FL resident	03/31/20
17,456	Hillsborough	52	Female	Yes	FL; FRANCE	No	FL resident	03/31/20
17,457	Hillsborough	21	Male	No		Yes	FL resident	03/31/20
17,458	Hillsborough	49	Male	Unknown		No	FL resident	03/31/20
17,459	Hillsborough	48	Female	Unknown		Unknown	FL resident	03/31/20
17,460	Hillsborough	31	Female	Unknown		No	FL resident	03/31/20
17,461	Hillsborough	18	Female	No		No	FL resident	03/31/20
17,462	Hillsborough	54	Male	No		No	FL resident	03/31/20
17,463	Hillsborough	70	Female	Yes	ISRAEL; UNITED KINGDOM	Yes	FL resident	03/31/20
17,464	Hillsborough	49	Male	Yes	FL; NY	No	FL resident	03/31/20
17,465	Hillsborough	42	Male	No		No	FL resident	03/31/20
17,466	Hillsborough	78	Male	No		Yes	FL resident	03/31/20
17,467	Hillsborough	45	Female	No		No	FL resident	03/31/20
17,468	Hillsborough	47	Male	Yes	FL; NY	No	FL resident	03/31/20
17,469	Hillsborough	24	Female	No		Yes	FL resident	03/31/20
17,470	Hillsborough	43	Male	Yes	FL; NY	Yes	FL resident	03/31/20
17,471	Hillsborough	55	Male	Yes	FL; NY	Yes	FL resident	03/31/20
17,472	Hillsborough	24	Male	No		No	FL resident	03/31/20
17,473	Hillsborough	50	Female	Unknown		Yes	FL resident	03/31/20
17,474	Hillsborough	52	Female	No		Yes	FL resident	03/31/20
17,475	Hillsborough	1	Female	Yes	FL; IRAQ	Unknown	FL resident	03/31/20
17,476	Hillsborough	30	Male	No		No	FL resident	03/31/20
17,477	Hillsborough	41	Female	No		No	FL resident	03/31/20
17,478	Hillsborough	48	Female	Yes	COLOMBIA; ECUADOR; FL	Unknown	FL resident	03/31/20
17,479	Hillsborough	91	Male	Unknown		No	FL resident	04/01/20
17,480	Hillsborough	35	Female	No		Yes	FL resident	04/01/20
17,481	Hillsborough	39	Male	Yes	FL; IRELAND	No	FL resident	04/01/20
17,482	Hillsborough	35	Male	No		No	FL resident	04/01/20
17,483	Hillsborough	39	Male	Unknown		Unknown	FL resident	04/01/20
17,484	Hillsborough	56	Female	No		No	FL resident	04/01/20
17,485	Hillsborough	27	Female	Unknown		Unknown	FL resident	04/01/20
17,486	Hillsborough	56	Female	No		Yes	FL resident	04/01/20
17,487	Hillsborough	60	Male	Yes	CANADA	Yes	FL resident	04/01/20
17,488	Hillsborough	35	Male	No		No	FL resident	04/01/20
17,489	Hillsborough	20	Female	Unknown		No	FL resident	04/01/20
17,490	Hillsborough	27	Female	No		No	FL resident	04/01/20
17,491	Hillsborough	69	Female	No		Unknown	FL resident	04/01/20
17,492	Hillsborough	20	Female	Yes	FL; UKRAINE	No	FL resident	04/01/20
17,493	Hillsborough	57	Female	Yes	FL; SAUDI ARABIA	Yes	FL resident	04/01/20
17,494	Hillsborough	45	Female	Yes	SPAIN; UNITED KINGDOM	No	FL resident	04/01/20
17,495	Hillsborough	32	Male	No		Yes	FL resident	04/01/20
17,496	Hillsborough	47	Male	Yes	FL; NV	Unknown	FL resident	04/01/20
17,497	Hillsborough	17	Male	No		No	FL resident	04/01/20
17,498	Hillsborough	57	Female	No		No	FL resident	04/01/20
17,499	Hillsborough	49	Male	No		No	FL resident	04/01/20
17,500	Hillsborough	21	Female	Yes	SPAIN	No	FL resident	04/01/20
17,501	Hillsborough	22	Male	No		Unknown	FL resident	04/01/20
17,502	Hillsborough	49	Male	Yes	EUROPE; FL	No	FL resident	04/01/20
17,503	Hillsborough	49	Female	No		Yes	FL resident	04/01/20
17,504	Hillsborough	48	Male	No		No	FL resident	04/01/20



# Coronavirus: line list of cases

Data verified as of Apr 21, 2020 at 10 AM

Data in this report are provisional and subject to change.

Case	County	Age	Gender	Travel related	Travel detail	Contact with a confirmed case	Jurisdiction	Date case counted
17,505	Hillsborough	56	Female	Unknown		Unknown	FL resident	04/01/20
17,506	Hillsborough	58	Female	Yes	CA; FL	No	FL resident	04/01/20
17,507	Hillsborough	22	Female	Yes	CO	Unknown	FL resident	04/01/20
17,508	Hillsborough	53	Male	Yes	GERMANY	Unknown	FL resident	04/01/20
17,509	Hillsborough	73	Female	Unknown		Unknown	FL resident	04/01/20
17,510	Hillsborough	18	Female	Yes	FRANCE	No	FL resident	04/01/20
17,511	Hillsborough	38	Male	Unknown		Yes	FL resident	04/01/20
17,512	Hillsborough	33	Male	Yes	UNITED KINGDOM	No	FL resident	04/01/20
17,513	Hillsborough	71	Male	Yes	CUBA; FL	Unknown	FL resident	04/01/20
17,514	Hillsborough	47	Male	Yes	NY	No	FL resident	04/01/20
17,515	Hillsborough	24	Female	Unknown		Yes	FL resident	04/01/20
17,516	Hillsborough	41	Female	Unknown		No	FL resident	04/01/20
17,517	Hillsborough	24	Male	No		Yes	FL resident	04/01/20
17,518	Hillsborough	29	Female	Yes	NY	Unknown	FL resident	04/01/20
17,519	Hillsborough	51	Male	Yes	FL; NY	Unknown	FL resident	04/01/20
17,520	Hillsborough	81	Male	No		Unknown	FL resident	04/01/20
17,521	Hillsborough	62	Male	Yes	FL; ISRAEL	Unknown	FL resident	04/01/20
17,522	Hillsborough	28	Male	No		Yes	FL resident	04/01/20
17,523	Hillsborough	21	Male	No		No	FL resident	04/01/20
17,524	Hillsborough	37	Female	No		Unknown	FL resident	04/01/20
17,525	Hillsborough	21	Female	No		Unknown	FL resident	04/01/20
17,526	Hillsborough	43	Female	Yes	UNITED KINGDOM	Yes	FL resident	04/01/20
17,527	Hillsborough	64	Female	Yes	NY	No	FL resident	04/01/20
17,528	Hillsborough	29	Male	Unknown		Yes	FL resident	04/01/20
17,529	Hillsborough	23	Female	Yes	PUERTO RICO	Unknown	FL resident	04/01/20
17,530	Hillsborough	21	Female	Yes	TN	Yes	FL resident	04/01/20
17,531	Hillsborough	15	Male	No		Yes	FL resident	04/01/20
17,532	Hillsborough	57	Male	No		Unknown	FL resident	04/01/20
17,533	Hillsborough	79	Female	Yes	FL; ISRAEL; UNITED KINGDOM	Unknown	FL resident	04/01/20
17,534	Hillsborough	54	Male	No		No	FL resident	04/01/20
17,535	Hillsborough	79	Female	No		Yes	FL resident	04/01/20
17,536	Hillsborough	11	Male	No		Yes	FL resident	04/01/20
17,537	Hillsborough	17	Male	No		Yes	FL resident	04/01/20
17,538	Hillsborough	60	Female	No		Unknown	FL resident	04/01/20
17,539	Hillsborough	36	Female	No		No	FL resident	04/01/20
17,540	Hillsborough	24	Male	No		Unknown	FL resident	04/01/20
17,541	Hillsborough	45	Male	No		No	FL resident	04/01/20
17,542	Hillsborough	0	Male	No		Yes	FL resident	04/01/20
17,543	Hillsborough	47	Male	No		No	FL resident	04/02/20
17,544	Hillsborough	49	Female	No		Yes	FL resident	04/02/20
17,545	Hillsborough	70	Female	No		Yes	FL resident	04/02/20
17,546	Hillsborough	29	Female	Yes	UNITED KINGDOM	No	FL resident	04/02/20
17,547	Hillsborough	61	Male	Yes	AL; NY; NIGER	No	FL resident	04/02/20
17,548	Hillsborough	39	Female	No		No	FL resident	04/02/20
17,549	Hillsborough	69	Female	Yes	GA	No	FL resident	04/02/20
17,550	Hillsborough	36	Male	No		No	FL resident	04/02/20
17,551	Hillsborough	79	Male	No		Unknown	FL resident	04/02/20
17,552	Hillsborough	62	Female	No		Yes	FL resident	04/02/20
17,553	Hillsborough	65	Male	No		Yes	FL resident	04/02/20
17,554	Hillsborough	52	Female	No		Unknown	FL resident	04/02/20
17,555	Hillsborough	43	Male	Unknown		No	FL resident	04/02/20
17,556	Hillsborough	50	Female	Unknown		No	FL resident	04/02/20
17,557	Hillsborough	19	Female	No		Yes	FL resident	04/02/20
17,558	Hillsborough	74	Male	Yes	FL; MEXICO	Unknown	FL resident	04/02/20
17,559	Hillsborough	55	Female	No		Unknown	FL resident	04/02/20
17,560	Hillsborough	19	Female	Yes	NY	Yes	FL resident	04/02/20
17,561	Hillsborough	41	Female	Unknown		Unknown	FL resident	04/02/20
17,562	Hillsborough	43	Female	Unknown		No	FL resident	04/02/20
17,563	Hillsborough	60	Male	No		Unknown	FL resident	04/02/20
17,564	Hillsborough	44	Female	No		No	FL resident	04/02/20
17,565	Hillsborough	50	Male	Unknown		No	FL resident	04/02/20
17,566	Hillsborough	55	Male	Yes	NY	Unknown	FL resident	04/02/20



# Coronavirus: line list of cases

Data verified as of Apr 21, 2020 at 10 AM

Data in this report are provisional and subject to change.

Case	County	Age	Gender	Travel related	Travel detail	Contact with a confirmed case	Jurisdiction	Date case counted
17,567	Hillsborough	31	Female	No		Unknown	FL resident	04/02/20
17,568	Hillsborough	28	Female	Yes	NY	Unknown	FL resident	04/02/20
17,569	Hillsborough	62	Female	No		No	FL resident	04/02/20
17,570	Hillsborough	35	Female	No		No	FL resident	04/02/20
17,571	Hillsborough	57	Female	No		Unknown	FL resident	04/02/20
17,572	Hillsborough	34	Female	No		Unknown	FL resident	04/02/20
17,573	Hillsborough	48	Male	Yes	NY	No	FL resident	04/02/20
17,574	Hillsborough	24	Female	No		No	FL resident	04/02/20
17,575	Hillsborough	15	Male	Unknown		No	FL resident	04/02/20
17,576	Hillsborough	47	Male	No		No	FL resident	04/02/20
17,577	Hillsborough	33	Male	No		No	FL resident	04/02/20
17,578	Hillsborough	23	Female	No		No	FL resident	04/02/20
17,579	Hillsborough	30	Male	Yes	FL; NY	No	FL resident	04/02/20
17,580	Hillsborough	50	Female	No		Yes	FL resident	04/03/20
17,581	Hillsborough	18	Male	No		No	FL resident	04/03/20
17,582	Hillsborough	46	Male	No		Unknown	FL resident	04/03/20
17,583	Hillsborough	21	Female	No		Unknown	FL resident	04/03/20
17,584	Hillsborough	55	Male	Yes	MI; NETHERLANDS	Yes	FL resident	04/03/20
17,585	Hillsborough	33	Female	Yes	WA	Unknown	FL resident	04/03/20
17,586	Hillsborough	46	Male	Yes	CO	Yes	FL resident	04/03/20
17,587	Hillsborough	25	Male	No		Yes	FL resident	04/03/20
17,588	Hillsborough	29	Male	No		Unknown	FL resident	04/03/20
17,589	Hillsborough	63	Male	No		Unknown	FL resident	04/03/20
17,590	Hillsborough	48	Male	Unknown		Unknown	FL resident	04/03/20
17,591	Hillsborough	34	Female	No		Unknown	FL resident	04/03/20
17,592	Hillsborough	59	Female	No		Yes	FL resident	04/03/20
17,593	Hillsborough	39	Male	Yes	NY	Unknown	FL resident	04/03/20
17,594	Hillsborough	58	Male	Yes	NY	Unknown	FL resident	04/03/20
17,595	Hillsborough	41	Female	No		Yes	FL resident	04/03/20
17,596	Hillsborough	33	Female	No		No	FL resident	04/03/20
17,597	Hillsborough	78	Male	Unknown		Unknown	FL resident	04/03/20
17,598	Hillsborough	29	Male	No		No	FL resident	04/03/20
17,599	Hillsborough	50	Female	No		No	FL resident	04/03/20
17,600	Hillsborough	56	Female	No		Unknown	FL resident	04/03/20
17,601	Hillsborough	39	Male	Unknown		Yes	FL resident	04/03/20
17,602	Hillsborough	68	Female	No		No	FL resident	04/03/20
17,603	Hillsborough	43	Male	No		Unknown	FL resident	04/03/20
17,604	Hillsborough	51	Male	No		Unknown	FL resident	04/03/20
17,605	Hillsborough	38	Female	Yes	COLOMBIA	Unknown	FL resident	04/03/20
17,606	Hillsborough	31	Female	No		No	FL resident	04/03/20
17,607	Hillsborough	38	Female	No		Unknown	FL resident	04/03/20
17,608	Hillsborough	32	Female	No		Unknown	FL resident	04/03/20
17,609	Hillsborough	18	Male	No		Yes	FL resident	04/03/20
17,610	Hillsborough	13	Female	No		Yes	FL resident	04/03/20
17,611	Hillsborough	62	Male	No		Yes	FL resident	04/03/20
17,612	Hillsborough	64	Female	Yes	NY	Yes	FL resident	04/03/20
17,613	Hillsborough	77	Male	No		No	FL resident	04/03/20
17,614	Hillsborough	82	Female	No		Yes	FL resident	04/03/20
17,615	Hillsborough	73	Female	Yes	INDIA	Unknown	FL resident	04/03/20
17,616	Hillsborough	25	Male	Unknown		Unknown	FL resident	04/03/20
17,617	Hillsborough	19	Male	Yes	NY	Yes	FL resident	04/03/20
17,618	Hillsborough	32	Female	No		Unknown	FL resident	04/03/20
17,619	Hillsborough	33	Female	Yes	INDIA; WA	Yes	FL resident	04/03/20
17,620	Hillsborough	38	Male	No		Yes	FL resident	04/03/20
17,621	Hillsborough	26	Female	No		Unknown	FL resident	04/03/20
17,622	Hillsborough	62	Male	Yes	NY	Unknown	FL resident	04/03/20
17,623	Hillsborough	41	Male	Yes	PUERTO RICO	No	FL resident	04/03/20
17,624	Hillsborough	66	Male	Yes	UNITED ARAB EMIRATES	No	FL resident	04/03/20
17,625	Hillsborough	22	Female	No		Unknown	FL resident	04/03/20
17,626	Hillsborough	67	Male	Yes	NY	Unknown	FL resident	04/03/20
17,627	Hillsborough	80	Male	Yes	CARIBBEAN	Yes	FL resident	04/03/20
17,628	Hillsborough	76	Female	Yes	CARIBBEAN	Yes	FL resident	04/03/20



# Coronavirus: line list of cases

Data verified as of Apr 21, 2020 at 10 AM

Data in this report are provisional and subject to change.

Case	County	Age	Gender	Travel related	Travel detail	Contact with a confirmed case	Jurisdiction	Date case counted
17,629	Hillsborough	49	Female	No		Yes	FL resident	04/03/20
17,630	Hillsborough	39	Male	No		Unknown	FL resident	04/03/20
17,631	Hillsborough	73	Male	Yes	NY	Yes	FL resident	04/03/20
17,632	Hillsborough	75	Male	No		Unknown	FL resident	04/03/20
17,633	Hillsborough	48	Male	Yes	CARIBBEAN	Yes	FL resident	04/03/20
17,634	Hillsborough	45	Female	No		Yes	FL resident	04/03/20
17,635	Hillsborough	31	Female	No		No	FL resident	04/03/20
17,636	Hillsborough	1	Male	No		No	FL resident	04/03/20
17,637	Hillsborough	20	Male	No		Unknown	FL resident	04/03/20
17,638	Hillsborough	82	Female	No		Unknown	FL resident	04/03/20
17,639	Hillsborough	32	Female	No		Unknown	FL resident	04/03/20
17,640	Hillsborough	36	Female	No		Yes	FL resident	04/03/20
17,641	Hillsborough	55	Male	Unknown		Unknown	FL resident	04/03/20
17,642	Hillsborough	71	Male	Unknown		Unknown	FL resident	04/03/20
17,643	Hillsborough	63	Female	No		Yes	FL resident	04/03/20
17,644	Hillsborough	70	Male	No		Yes	FL resident	04/03/20
17,645	Hillsborough	62	Male	No		Unknown	FL resident	04/03/20
17,646	Hillsborough	61	Female	Yes	NJ	Yes	FL resident	04/03/20
17,647	Hillsborough	42	Male	Unknown		Unknown	FL resident	04/04/20
17,648	Hillsborough	59	Male	No		No	FL resident	04/04/20
17,649	Hillsborough	21	Female	Yes	CARIBBEAN	No	FL resident	04/04/20
17,650	Hillsborough	32	Male	Yes	NY	Unknown	FL resident	04/04/20
17,651	Hillsborough	46	Male	No		Unknown	FL resident	04/04/20
17,652	Hillsborough	69	Male	Yes	NY	Unknown	FL resident	04/04/20
17,653	Hillsborough	22	Male	Unknown		Unknown	FL resident	04/04/20
17,654	Hillsborough	23	Male	Yes	CARIBBEAN; FL	Unknown	FL resident	04/04/20
17,655	Hillsborough	22	Male	Yes	AZ; CT	Unknown	FL resident	04/04/20
17,656	Hillsborough	31	Female	Yes	FL; JAMAICA	Unknown	FL resident	04/04/20
17,657	Hillsborough	44	Male	Yes	NY	Yes	FL resident	04/04/20
17,658	Hillsborough	67	Female	No		No	FL resident	04/04/20
17,659	Hillsborough	73	Male	No		Unknown	FL resident	04/04/20
17,660	Hillsborough	51	Female	No		Yes	FL resident	04/04/20
17,661	Hillsborough	36	Male	No		Yes	FL resident	04/04/20
17,662	Hillsborough	72	Female	No		Unknown	FL resident	04/04/20
17,663	Hillsborough	22	Male	Yes	NY	Unknown	FL resident	04/04/20
17,664	Hillsborough	49	Male	Yes	LA	Unknown	FL resident	04/04/20
17,665	Hillsborough	43	Female	Yes	NY	Yes	FL resident	04/04/20
17,666	Hillsborough	55	Male	Yes	FL; NY	No	FL resident	04/04/20
17,667	Hillsborough	51	Female	No		Unknown	FL resident	04/04/20
17,668	Hillsborough	63	Male	No		No	FL resident	04/04/20
17,669	Hillsborough	75	Female	Unknown		No	FL resident	04/04/20
17,670	Hillsborough	82	Male	No		Unknown	FL resident	04/04/20
17,671	Hillsborough	53	Female	Yes	AL; FL; MI	No	FL resident	04/04/20
17,672	Hillsborough	47	Male	Yes	FL; NY	No	FL resident	04/04/20
17,673	Hillsborough	45	Male	No		No	FL resident	04/04/20
17,674	Hillsborough	27	Female	No		Yes	FL resident	04/04/20
17,675	Hillsborough	36	Male	No		Yes	FL resident	04/04/20
17,676	Hillsborough	34	Female	No		Yes	FL resident	04/05/20
17,677	Hillsborough	2	Female	No		Yes	FL resident	04/05/20
17,678	Hillsborough	43	Male	Unknown		Unknown	FL resident	04/05/20
17,679	Hillsborough	46	Female	No		Yes	FL resident	04/05/20
17,680	Hillsborough	67	Female	No		Yes	FL resident	04/05/20
17,681	Hillsborough	51	Male	Unknown		No	FL resident	04/05/20
17,682	Hillsborough	56	Female	No		No	FL resident	04/05/20
17,683	Hillsborough	47	Male	No		Yes	FL resident	04/05/20
17,684	Hillsborough	19	Female	Yes	TN	Yes	FL resident	04/05/20
17,685	Hillsborough	28	Female	Yes	FL; WI	Unknown	FL resident	04/05/20
17,686	Hillsborough	30	Female	Unknown		No	FL resident	04/05/20
17,687	Hillsborough	10	Male	Yes	FL; NY	Unknown	FL resident	04/05/20
17,688	Hillsborough	66	Female	No		No	FL resident	04/05/20
17,689	Hillsborough	49	Male	Yes	CA; FL	Yes	FL resident	04/05/20
17,690	Hillsborough	59	Male	Yes	AZ; DC; FL; LA; NY; PA; TN	Unknown	FL resident	04/05/20



# Coronavirus: line list of cases

Data verified as of Apr 21, 2020 at 10 AM

Data in this report are provisional and subject to change.

Case	County	Age	Gender	Travel related	Travel detail	Contact with a confirmed case	Jurisdiction	Date case counted
17,691	Hillsborough	44	Female	Unknown		No	FL resident	04/05/20
17,692	Hillsborough	72	Female	Unknown		Yes	FL resident	04/05/20
17,693	Hillsborough	72	Male	Unknown		Unknown	FL resident	04/05/20
17,694	Hillsborough	54	Male	Yes	NY	Unknown	FL resident	04/05/20
17,695	Hillsborough	51	Female	Unknown		No	FL resident	04/05/20
17,696	Hillsborough	48	Female	No		Yes	FL resident	04/05/20
17,697	Hillsborough	28	Female	Unknown		Unknown	FL resident	04/05/20
17,698	Hillsborough	20	Male	No		Yes	FL resident	04/05/20
17,699	Hillsborough	47	Male	Unknown		Yes	FL resident	04/05/20
17,700	Hillsborough	76	Male	No		Yes	FL resident	04/05/20
17,701	Hillsborough	38	Male	No		Yes	FL resident	04/05/20
17,702	Hillsborough	57	Male	No		No	FL resident	04/05/20
17,703	Hillsborough	36	Male	Unknown		Yes	FL resident	04/05/20
17,704	Hillsborough	45	Female	Unknown		Unknown	FL resident	04/05/20
17,705	Hillsborough	38	Male	No		No	FL resident	04/05/20
17,706	Hillsborough	46	Male	Yes	FL; MEXICO; TX	Unknown	FL resident	04/05/20
17,707	Hillsborough	72	Male	No		Yes	FL resident	04/05/20
17,708	Hillsborough	62	Female	No		Unknown	FL resident	04/06/20
17,709	Hillsborough	56	Female	No		Yes	FL resident	04/06/20
17,710	Hillsborough	73	Female	No		Yes	FL resident	04/06/20
17,711	Hillsborough	73	Male	No		Yes	FL resident	04/06/20
17,712	Hillsborough	43	Female	No		No	FL resident	04/06/20
17,713	Hillsborough	27	Female	No		No	FL resident	04/06/20
17,714	Hillsborough	56	Male	Unknown		No	FL resident	04/06/20
17,715	Hillsborough	54	Female	No		No	FL resident	04/06/20
17,716	Hillsborough	35	Male	Yes	COLOMBIA	No	FL resident	04/06/20
17,717	Hillsborough	65	Female	Unknown		No	FL resident	04/06/20
17,718	Hillsborough	68	Female	Unknown		Yes	FL resident	04/06/20
17,719	Hillsborough	56	Male	Yes	NY	No	FL resident	04/06/20
17,720	Hillsborough	39	Female	Yes	NY	Yes	FL resident	04/06/20
17,721	Hillsborough	50	Male	Yes	CA	No	FL resident	04/06/20
17,722	Hillsborough	34	Male	No		No	FL resident	04/06/20
17,723	Hillsborough	9	Female	Yes	FL; NY	Yes	FL resident	04/06/20
17,724	Hillsborough	34	Female	No		No	FL resident	04/06/20
17,725	Hillsborough	39	Female	Unknown		Yes	FL resident	04/06/20
17,726	Hillsborough	34	Female	Yes	FL; NY	No	FL resident	04/06/20
17,727	Hillsborough	36	Female	Yes	FL; NY	Yes	FL resident	04/06/20
17,728	Hillsborough	35	Female	Unknown		Yes	FL resident	04/06/20
17,729	Hillsborough	47	Female	Yes	IRELAND; NY	Unknown	FL resident	04/06/20
17,730	Hillsborough	33	Female	No		Yes	FL resident	04/06/20
17,731	Hillsborough	21	Male	Unknown		Unknown	FL resident	04/06/20
17,732	Hillsborough	34	Female	Unknown		No	FL resident	04/06/20
17,733	Hillsborough	49	Female	Unknown		No	FL resident	04/06/20
17,734	Hillsborough	16	Male	Unknown		No	FL resident	04/06/20
17,735	Hillsborough	57	Female	Yes	NY	Yes	FL resident	04/06/20
17,736	Hillsborough	45	Female	Unknown		No	FL resident	04/06/20
17,737	Hillsborough	82	Male	Unknown		Unknown	FL resident	04/06/20
17,738	Hillsborough	24	Female	Unknown		Yes	FL resident	04/06/20
17,739	Hillsborough	78	Male	Unknown		Yes	FL resident	04/06/20
17,740	Hillsborough	36	Female	No		Yes	FL resident	04/06/20
17,741	Hillsborough	23	Female	Yes	NC	Yes	FL resident	04/06/20
17,742	Hillsborough	59	Male	No		No	FL resident	04/06/20
17,743	Hillsborough	60	Female	Unknown		No	FL resident	04/06/20
17,744	Hillsborough	45	Male	Unknown		Yes	FL resident	04/06/20
17,745	Hillsborough	55	Male	Unknown		Yes	FL resident	04/06/20
17,746	Hillsborough	49	Female	Unknown		Yes	FL resident	04/06/20
17,747	Hillsborough	32	Female	No		Yes	FL resident	04/07/20
17,748	Hillsborough	2	Male	No		Unknown	FL resident	04/07/20
17,749	Hillsborough	56	Female	Yes	FL; TX	No	FL resident	04/07/20
17,750	Hillsborough	63	Female	No		Yes	FL resident	04/07/20
17,751	Hillsborough	52	Female	No		No	FL resident	04/07/20
17,752	Hillsborough	40	Female	Unknown		No	FL resident	04/07/20



# Coronavirus: line list of cases

Data verified as of Apr 21, 2020 at 10 AM

Data in this report are provisional and subject to change.

Case	County	Age	Gender	Travel related	Travel detail	Contact with a confirmed case	Jurisdiction	Date case counted
17,753	Hillsborough	64	Female	No		No	FL resident	04/07/20
17,754	Hillsborough	28	Male	No		Yes	FL resident	04/07/20
17,755	Hillsborough	53	Male	Yes	EUROPE; FL	No	FL resident	04/07/20
17,756	Hillsborough	42	Female	Yes	FL; FRANCE	No	FL resident	04/07/20
17,757	Hillsborough	42	Male	Unknown		Yes	FL resident	04/07/20
17,758	Hillsborough	59	Female	Unknown		No	FL resident	04/07/20
17,759	Hillsborough	55	Male	Unknown		Unknown	FL resident	04/07/20
17,760	Hillsborough	31	Female	Unknown		Unknown	FL resident	04/07/20
17,761	Hillsborough	70	Female	Unknown		Yes	FL resident	04/07/20
17,762	Hillsborough	55	Female	Unknown		No	FL resident	04/07/20
17,763	Hillsborough	28	Female	No		No	FL resident	04/07/20
17,764	Hillsborough	7	Female	Unknown		Unknown	FL resident	04/07/20
17,765	Hillsborough	34	Male	No		Yes	FL resident	04/07/20
17,766	Hillsborough	37	Female	No		No	FL resident	04/07/20
17,767	Hillsborough	78	Female	No		No	FL resident	04/07/20
17,768	Hillsborough	21	Female	Yes	FL; TX	Yes	FL resident	04/07/20
17,769	Hillsborough	43	Male	Unknown		Yes	FL resident	04/07/20
17,770	Hillsborough	35	Female	No		Yes	FL resident	04/07/20
17,771	Hillsborough	61	Male	Unknown		Unknown	FL resident	04/07/20
17,772	Hillsborough	70	Male	No		Yes	FL resident	04/07/20
17,773	Hillsborough	23	Female	No		Unknown	FL resident	04/07/20
17,774	Hillsborough	58	Male	Unknown		No	FL resident	04/07/20
17,775	Hillsborough	48	Male	Unknown		No	FL resident	04/07/20
17,776	Hillsborough	47	Female	Unknown		No	FL resident	04/07/20
17,777	Hillsborough	65	Male	No		No	FL resident	04/08/20
17,778	Hillsborough	44	Male	Yes	MD; NY	No	FL resident	04/08/20
17,779	Hillsborough	24	Female	No		Unknown	FL resident	04/08/20
17,780	Hillsborough	14	Female	No		No	FL resident	04/08/20
17,781	Hillsborough	54	Female	No		No	FL resident	04/08/20
17,782	Hillsborough	72	Female	Unknown		Unknown	FL resident	04/08/20
17,783	Hillsborough	29	Female	No		Unknown	FL resident	04/08/20
17,784	Hillsborough	46	Male	No		Unknown	FL resident	04/08/20
17,785	Hillsborough	34	Female	Yes	NJ	Yes	FL resident	04/08/20
17,786	Hillsborough	41	Male	No		No	FL resident	04/08/20
17,787	Hillsborough	54	Female	Unknown		No	FL resident	04/08/20
17,788	Hillsborough	24	Female	Yes	CANADA	Yes	FL resident	04/08/20
17,789	Hillsborough	39	Female	Unknown		Yes	FL resident	04/08/20
17,790	Hillsborough	57	Female	Unknown		No	FL resident	04/08/20
17,791	Hillsborough	21	Female	Unknown		Yes	FL resident	04/08/20
17,792	Hillsborough	85	Male	No		Yes	FL resident	04/08/20
17,793	Hillsborough	29	Male	No		Unknown	FL resident	04/08/20
17,794	Hillsborough	64	Female	No		Yes	FL resident	04/08/20
17,795	Hillsborough	36	Male	Yes	GERMANY; IRAN; IRAQ; QATAR; SPAIN	Unknown	FL resident	04/08/20
17,796	Hillsborough	65	Female	Yes	MI	No	FL resident	04/08/20
17,797	Hillsborough	32	Female	No		No	FL resident	04/08/20
17,798	Hillsborough	46	Male	No		Yes	FL resident	04/08/20
17,799	Hillsborough	46	Male	No		Yes	FL resident	04/08/20
17,800	Hillsborough	27	Male	Unknown		No	FL resident	04/08/20
17,801	Hillsborough	24	Female	Unknown		Unknown	FL resident	04/08/20
17,802	Hillsborough	42	Male	Unknown		Unknown	FL resident	04/08/20
17,803	Hillsborough	86	Male	Unknown		Yes	FL resident	04/08/20
17,804	Hillsborough	65	Female	Unknown		Yes	FL resident	04/08/20
17,805	Hillsborough	71	Male	No		Unknown	FL resident	04/08/20
17,806	Hillsborough	41	Female	No		Yes	FL resident	04/09/20
17,807	Hillsborough	66	Male	No		Yes	FL resident	04/09/20
17,808	Hillsborough	64	Female	No		Yes	FL resident	04/09/20
17,809	Hillsborough	65	Male	No		No	FL resident	04/09/20
17,810	Hillsborough	36	Male	No		Yes	FL resident	04/09/20
17,811	Hillsborough	49	Male	No		Unknown	FL resident	04/09/20
17,812	Hillsborough	53	Male	No		Yes	FL resident	04/09/20
17,813	Hillsborough	70	Female	No		Unknown	FL resident	04/09/20



# Coronavirus: line list of cases

Data verified as of Apr 21, 2020 at 10 AM

Data in this report are provisional and subject to change.

Case	County	Age	Gender	Travel related	Travel detail	Contact with a confirmed case	Jurisdiction	Date case counted
17,814	Hillsborough	55	Male	No	FL; FL	Yes	FL resident	04/09/20
17,815	Hillsborough	3	Female	No		Yes	FL resident	04/09/20
17,816	Hillsborough	46	Female	No		Unknown	FL resident	04/09/20
17,817	Hillsborough	35	Male	No		Yes	FL resident	04/09/20
17,818	Hillsborough	78	Female	No		No	FL resident	04/09/20
17,819	Hillsborough	27	Female	No		Unknown	FL resident	04/09/20
17,820	Hillsborough	58	Male	No		Yes	FL resident	04/09/20
17,821	Hillsborough	75	Female	No		Yes	FL resident	04/09/20
17,822	Hillsborough	88	Female	Yes	CT	Yes	FL resident	04/09/20
17,823	Hillsborough	47	Female	No		Unknown	FL resident	04/09/20
17,824	Hillsborough	52	Female	No		No	FL resident	04/09/20
17,825	Hillsborough	56	Male	Unknown		Unknown	FL resident	04/09/20
17,826	Hillsborough	73	Female	No		Yes	FL resident	04/09/20
17,827	Hillsborough	23	Male	No		Yes	FL resident	04/09/20
17,828	Hillsborough	49	Female	No		Yes	FL resident	04/10/20
17,829	Hillsborough	66	Female	Unknown		Yes	FL resident	04/10/20
17,830	Hillsborough	69	Male	Yes	NY	Yes	FL resident	04/10/20
17,831	Hillsborough	62	Female	Yes	NY	Yes	FL resident	04/10/20
17,832	Hillsborough	52	Female	No		No	FL resident	04/10/20
17,833	Hillsborough	48	Female	No		Yes	FL resident	04/10/20
17,834	Hillsborough	85	Male	No		Yes	FL resident	04/10/20
17,835	Hillsborough	20	Male	No		No	FL resident	04/10/20
17,836	Hillsborough	57	Male	No		Unknown	FL resident	04/10/20
17,837	Hillsborough	64	Female	Yes	NJ	Yes	FL resident	04/10/20
17,838	Hillsborough	53	Male	Yes	NY	No	FL resident	04/10/20
17,839	Hillsborough	53	Male	Unknown		No	FL resident	04/10/20
17,840	Hillsborough	68	Female	Yes	FL; NY	Unknown	FL resident	04/10/20
17,841	Hillsborough	45	Male	Unknown		Yes	FL resident	04/10/20
17,842	Hillsborough	65	Male	Yes	SOUTH AMERICA	Yes	FL resident	04/10/20
17,843	Hillsborough	36	Female	Yes	FL; NY	No	FL resident	04/10/20
17,844	Hillsborough	32	Male	No		Yes	FL resident	04/11/20
17,845	Hillsborough	90	Male	No		Yes	FL resident	04/11/20
17,846	Hillsborough	65	Male	No		Yes	FL resident	04/11/20
17,847	Hillsborough	50	Male	No		Unknown	FL resident	04/11/20
17,848	Hillsborough	98	Female	No		Yes	FL resident	04/11/20
17,849	Hillsborough	51	Male	No		Unknown	FL resident	04/11/20
17,850	Hillsborough	87	Male	No		Yes	FL resident	04/11/20
17,851	Hillsborough	53	Male	Yes	GA	Unknown	FL resident	04/11/20
17,852	Hillsborough	43	Female	No		Yes	FL resident	04/11/20
17,853	Hillsborough	22	Male	No		Yes	FL resident	04/11/20
17,854	Hillsborough	59	Female	No		Yes	FL resident	04/11/20
17,855	Hillsborough	21	Male	No		Unknown	FL resident	04/11/20
17,856	Hillsborough	52	Male	No		Yes	FL resident	04/11/20
17,857	Hillsborough	64	Male	No		No	FL resident	04/11/20
17,858	Hillsborough	35	Male	No		Yes	FL resident	04/11/20
17,859	Hillsborough	61	Female	No		No	FL resident	04/11/20
17,860	Hillsborough	30	Female	Yes	NY	No	FL resident	04/11/20
17,861	Hillsborough	54	Male	Unknown		Unknown	FL resident	04/11/20
17,862	Hillsborough	62	Male	Yes	UNITED KINGDOM	Yes	FL resident	04/11/20
17,863	Hillsborough	37	Female	Yes	FL; MI	No	FL resident	04/11/20
17,864	Hillsborough	29	Male	No		Yes	FL resident	04/11/20
17,865	Hillsborough	70	Male	No		No	FL resident	04/11/20
17,866	Hillsborough	14	Male	No		Yes	FL resident	04/11/20
17,867	Hillsborough	1	Female	Unknown		Yes	FL resident	04/11/20
17,868	Hillsborough	34	Female	Unknown		Unknown	FL resident	04/11/20
17,869	Hillsborough	28	Female	Unknown		Yes	FL resident	04/11/20
17,870	Hillsborough	77	Male	No		No	FL resident	04/11/20
17,871	Hillsborough	29	Female	Unknown		Yes	FL resident	04/11/20
17,872	Hillsborough	47	Male	Unknown		Unknown	FL resident	04/11/20
17,873	Hillsborough	68	Male	No		Yes	FL resident	04/11/20
17,874	Hillsborough	49	Male	No		Yes	FL resident	04/11/20
17,875	Hillsborough	36	Female	No		Yes	FL resident	04/11/20



# Coronavirus: line list of cases

Data verified as of Apr 21, 2020 at 10 AM

Data in this report are provisional and subject to change.

Case	County	Age	Gender	Travel related	Travel detail	Contact with a confirmed case	Jurisdiction	Date case counted
17,876	Hillsborough	35	Female	No		Yes	FL resident	04/11/20
17,877	Hillsborough	34	Male	No		No	FL resident	04/11/20
17,878	Hillsborough	58	Female	Yes	NEW ZEALAND	Unknown	FL resident	04/11/20
17,879	Hillsborough	12	Female	No		Yes	FL resident	04/11/20
17,880	Hillsborough	44	Female	No		Yes	FL resident	04/11/20
17,881	Hillsborough	34	Male	No		Yes	FL resident	04/11/20
17,882	Hillsborough	55	Male	Unknown		Unknown	FL resident	04/11/20
17,883	Hillsborough	18	Female	No		Yes	FL resident	04/11/20
17,884	Hillsborough	54	Female	No		Yes	FL resident	04/11/20
17,885	Hillsborough	62	Female	No		Yes	FL resident	04/11/20
17,886	Hillsborough	59	Female	No		No	FL resident	04/11/20
17,887	Hillsborough	15	Female	No		Yes	FL resident	04/11/20
17,888	Hillsborough	41	Male	No		Unknown	FL resident	04/11/20
17,889	Hillsborough	74	Male	No		Unknown	FL resident	04/11/20
17,890	Hillsborough	79	Female	No		Yes	FL resident	04/11/20
17,891	Hillsborough	57	Female	No		Yes	FL resident	04/11/20
17,892	Hillsborough	25	Female	No		Yes	FL resident	04/11/20
17,893	Hillsborough	42	Male	No		Yes	FL resident	04/11/20
17,894	Hillsborough	57	Female	Unknown		Unknown	FL resident	04/11/20
17,895	Hillsborough	19	Male	Unknown		Yes	FL resident	04/11/20
17,896	Hillsborough	24	Female	Unknown		No	FL resident	04/11/20
17,897	Hillsborough	67	Male	Yes	OR	No	FL resident	04/11/20
17,898	Hillsborough	62	Female	Yes	FL; OR	Yes	FL resident	04/12/20
17,899	Hillsborough	34	Male	Unknown		Unknown	FL resident	04/12/20
17,900	Hillsborough	36	Male	Unknown		Unknown	FL resident	04/12/20
17,901	Hillsborough	42	Male	Unknown		No	FL resident	04/12/20
17,902	Hillsborough	33	Male	Unknown		Unknown	FL resident	04/12/20
17,903	Hillsborough	8	Female	No		No	FL resident	04/12/20
17,904	Hillsborough	43	Female	Yes	FL; NY	No	FL resident	04/12/20
17,905	Hillsborough	46	Female	Unknown		Unknown	FL resident	04/12/20
17,906	Hillsborough	32	Male	No		No	FL resident	04/12/20
17,907	Hillsborough	41	Male	No		Yes	FL resident	04/12/20
17,908	Hillsborough	45	Female	No		Yes	FL resident	04/12/20
17,909	Hillsborough	59	Female	Yes	FL; NY	No	FL resident	04/12/20
17,910	Hillsborough	59	Male	Yes	NY	Yes	FL resident	04/12/20
17,911	Hillsborough	57	Female	Yes	FL; NJ	Yes	FL resident	04/12/20
17,912	Hillsborough	68	Male	Unknown		Unknown	FL resident	04/12/20
17,913	Hillsborough	66	Male	Unknown		Unknown	FL resident	04/12/20
17,914	Hillsborough	100	Female	Unknown		Yes	FL resident	04/12/20
17,915	Hillsborough	21	Male	Unknown		No	FL resident	04/12/20
17,916	Hillsborough	41	Male	Unknown		Unknown	FL resident	04/12/20
17,917	Hillsborough	77	Female	No		Yes	FL resident	04/12/20
17,918	Hillsborough	79	Male	No		Yes	FL resident	04/12/20
17,919	Hillsborough	17	Male	No		Yes	FL resident	04/12/20
17,920	Hillsborough	19	Male	Unknown		Yes	FL resident	04/12/20
17,921	Hillsborough	14	Female	Yes	FL; IN	Yes	FL resident	04/12/20
17,922	Hillsborough	22	Female	Yes	AL; FL	Yes	FL resident	04/12/20
17,923	Hillsborough	54	Female	No		Yes	FL resident	04/12/20
17,924	Hillsborough	40	Male	No		Yes	FL resident	04/12/20
17,925	Hillsborough	94	Female	Unknown		No	FL resident	04/12/20
17,926	Hillsborough	63	Male	Unknown		Yes	FL resident	04/12/20
17,927	Hillsborough	55	Male	No		Yes	FL resident	04/12/20
17,928	Hillsborough	76	Female	Unknown		Yes	FL resident	04/12/20
17,929	Hillsborough	25	Male	Unknown		Yes	FL resident	04/13/20
17,930	Hillsborough	8	Female	No		Yes	FL resident	04/13/20
17,931	Hillsborough	26	Female	Unknown		Yes	FL resident	04/13/20
17,932	Hillsborough	29	Male	Unknown		Yes	FL resident	04/13/20
17,933	Hillsborough	44	Female	Unknown		Yes	FL resident	04/13/20
17,934	Hillsborough	62	Female	No		No	FL resident	04/13/20
17,935	Hillsborough	20	Male	No		Yes	FL resident	04/13/20
17,936	Hillsborough	49	Female	No		Yes	FL resident	04/13/20
17,937	Hillsborough	56	Male	Unknown		No	FL resident	04/13/20



# Coronavirus: line list of cases

Data verified as of Apr 21, 2020 at 10 AM

Data in this report are provisional and subject to change.

Case	County	Age	Gender	Travel related	Travel detail	Contact with a confirmed case	Jurisdiction	Date case counted
17,938	Hillsborough	28	Male	Unknown		Yes	FL resident	04/13/20
17,939	Hillsborough	57	Male	Unknown		Yes	FL resident	04/13/20
17,940	Hillsborough	31	Female	Unknown		No	FL resident	04/13/20
17,941	Hillsborough	30	Male	No		No	FL resident	04/13/20
17,942	Hillsborough	41	Male	Unknown		Yes	FL resident	04/13/20
17,943	Hillsborough	73	Male	Unknown		Yes	FL resident	04/13/20
17,944	Hillsborough	47	Male	Unknown		Unknown	FL resident	04/13/20
17,945	Hillsborough	51	Male	Unknown		Unknown	FL resident	04/13/20
17,946	Hillsborough	21	Female	No		Yes	FL resident	04/13/20
17,947	Hillsborough	9	Male	No		Unknown	FL resident	04/13/20
17,948	Hillsborough	48	Male	No		Yes	FL resident	04/13/20
17,949	Hillsborough	56	Female	No		Yes	FL resident	04/13/20
17,950	Hillsborough	35	Female	Unknown		No	FL resident	04/13/20
17,951	Hillsborough	28	Male	No		Yes	FL resident	04/13/20
17,952	Hillsborough	67	Female	Unknown		Unknown	FL resident	04/13/20
17,953	Hillsborough	62	Male	Unknown		Unknown	FL resident	04/14/20
17,954	Hillsborough	27	Female	Unknown		Unknown	FL resident	04/14/20
17,955	Hillsborough	41	Female	Unknown		Unknown	FL resident	04/14/20
17,956	Hillsborough	56	Female	No		Yes	FL resident	04/14/20
17,957	Hillsborough	65	Female	Unknown		Yes	FL resident	04/14/20
17,958	Hillsborough	21	Male	No		Yes	FL resident	04/14/20
17,959	Hillsborough	72	Female	No		No	FL resident	04/14/20
17,960	Hillsborough	85	Male	No		Yes	FL resident	04/15/20
17,961	Hillsborough	48	Female	Unknown		No	FL resident	04/15/20
17,962	Hillsborough	33	Female	No		No	FL resident	04/15/20
17,963	Hillsborough	56	Female	Unknown		Yes	FL resident	04/15/20
17,964	Hillsborough	18	Female	No		Unknown	FL resident	04/15/20
17,965	Hillsborough	60	Male	Yes	PHILIPPINES	No	FL resident	04/15/20
17,966	Hillsborough	42	Male	No		Unknown	FL resident	04/15/20
17,967	Hillsborough	89	Female	Unknown		No	FL resident	04/15/20
17,968	Hillsborough	31	Female	Yes	NY	Unknown	FL resident	04/15/20
17,969	Hillsborough	75	Male	No		Yes	FL resident	04/15/20
17,970	Hillsborough	38	Male	No		No	FL resident	04/15/20
17,971	Hillsborough	64	Male	No		Unknown	FL resident	04/15/20
17,972	Hillsborough	42	Female	No		Yes	FL resident	04/15/20
17,973	Hillsborough	67	Male	No		No	FL resident	04/15/20
17,974	Hillsborough	73	Female	No		No	FL resident	04/15/20
17,975	Hillsborough	34	Male	No		Yes	FL resident	04/15/20
17,976	Hillsborough	30	Male	No		No	FL resident	04/15/20
17,977	Hillsborough	54	Male	No		Yes	FL resident	04/15/20
17,978	Hillsborough	28	Female	Unknown		No	FL resident	04/15/20
17,979	Hillsborough	29	Male	Unknown		No	FL resident	04/15/20
17,980	Hillsborough	56	Female	Unknown		No	FL resident	04/15/20
17,981	Hillsborough	45	Female	Unknown		No	FL resident	04/15/20
17,982	Hillsborough	24	Female	Unknown		Yes	FL resident	04/15/20
17,983	Hillsborough	35	Female	Unknown		Yes	FL resident	04/15/20
17,984	Hillsborough	72	Female	Unknown		Unknown	FL resident	04/15/20
17,985	Hillsborough	42	Male	Unknown		Yes	FL resident	04/15/20
17,986	Hillsborough	38	Female	Unknown		Yes	FL resident	04/15/20
17,987	Hillsborough	64	Female	Unknown		Unknown	FL resident	04/15/20
17,988	Hillsborough	26	Male	Unknown		Unknown	FL resident	04/15/20
17,989	Hillsborough	27	Male	No		Yes	FL resident	04/15/20
17,990	Hillsborough	42	Female	No		No	FL resident	04/15/20
17,991	Hillsborough	30	Female	No		Yes	FL resident	04/15/20
17,992	Hillsborough	68	Female	No		No	FL resident	04/15/20
17,993	Hillsborough	77	Male	Unknown		Unknown	FL resident	04/15/20
17,994	Hillsborough	38	Female	Unknown		No	FL resident	04/15/20
17,995	Hillsborough	28	Male	Unknown		Unknown	FL resident	04/15/20
17,996	Hillsborough	28	Male	No		Yes	FL resident	04/15/20
17,997	Hillsborough	46	Male	Unknown		Unknown	FL resident	04/15/20
17,998	Hillsborough	48	Female	No		Unknown	FL resident	04/15/20
17,999	Hillsborough	44	Male	Unknown		No	FL resident	04/15/20



# Coronavirus: line list of cases

Data verified as of Apr 21, 2020 at 10 AM

Data in this report are provisional and subject to change.

Case	County	Age	Gender	Travel related	Travel detail	Contact with a confirmed case	Jurisdiction	Date case counted
18,000	Hillsborough	46	Female	Unknown		No	FL resident	04/15/20
18,001	Hillsborough	58	Male	Unknown		No	FL resident	04/15/20
18,002	Hillsborough	46	Female	Unknown		No	FL resident	04/15/20
18,003	Hillsborough	19	Female	No		No	FL resident	04/15/20
18,004	Hillsborough	57	Female	Yes	NY	Unknown	FL resident	04/15/20
18,005	Hillsborough	28	Female	No		Yes	FL resident	04/15/20
18,006	Hillsborough	22	Female	No		Yes	FL resident	04/15/20
18,007	Hillsborough	22	Male	No		Unknown	FL resident	04/15/20
18,008	Hillsborough	53	Male	No		Yes	FL resident	04/15/20
18,009	Hillsborough	56	Female	No		Unknown	FL resident	04/15/20
18,010	Hillsborough	37	Male	No		Unknown	FL resident	04/16/20
18,011	Hillsborough	33	Male	No		No	FL resident	04/16/20
18,012	Hillsborough	44	Male	No		Yes	FL resident	04/16/20
18,013	Hillsborough	3	Female	No		No	FL resident	04/16/20
18,014	Hillsborough	66	Female	No		Yes	FL resident	04/16/20
18,015	Hillsborough	27	Male	Unknown		Yes	FL resident	04/16/20
18,016	Hillsborough	40	Female	No		No	FL resident	04/16/20
18,017	Hillsborough	78	Female	Unknown		Unknown	FL resident	04/16/20
18,018	Hillsborough	49	Male	No		No	FL resident	04/16/20
18,019	Hillsborough	54	Male	No		Yes	FL resident	04/16/20
18,020	Hillsborough	78	Female	No		Yes	FL resident	04/16/20
18,021	Hillsborough	43	Female	Unknown		No	FL resident	04/16/20
18,022	Hillsborough	58	Male	No		No	FL resident	04/16/20
18,023	Hillsborough	27	Male	Unknown		Unknown	FL resident	04/16/20
18,024	Hillsborough	50	Female	No		Yes	FL resident	04/16/20
18,025	Hillsborough	65	Female	No		Yes	FL resident	04/16/20
18,026	Hillsborough	57	Male	No		Unknown	FL resident	04/16/20
18,027	Hillsborough	40	Male	No		Yes	FL resident	04/16/20
18,028	Hillsborough	42	Male	No		Unknown	FL resident	04/16/20
18,029	Hillsborough	43	Male	No		Yes	FL resident	04/16/20
18,030	Hillsborough	46	Male	Unknown		No	FL resident	04/16/20
18,031	Hillsborough	42	Male	No		Unknown	FL resident	04/16/20
18,032	Hillsborough	38	Male	No		Yes	FL resident	04/16/20
18,033	Hillsborough	37	Male	No		Yes	FL resident	04/16/20
18,034	Hillsborough	33	Female	Unknown		Unknown	FL resident	04/16/20
18,035	Hillsborough	23	Female	No		Yes	FL resident	04/16/20
18,036	Hillsborough	40	Female	No		Yes	FL resident	04/16/20
18,037	Hillsborough	54	Male	No		Yes	FL resident	04/16/20
18,038	Hillsborough	32	Female	No		Yes	FL resident	04/16/20
18,039	Hillsborough	72	Male	No		Unknown	FL resident	04/16/20
18,040	Hillsborough	56	Female	No		Yes	FL resident	04/16/20
18,041	Hillsborough	26	Female	No		Yes	FL resident	04/16/20
18,042	Hillsborough	43	Female	No		Yes	FL resident	04/16/20
18,043	Hillsborough	26	Female	No		No	FL resident	04/16/20
18,044	Hillsborough	25	Female	Unknown		Unknown	FL resident	04/16/20
18,045	Hillsborough	52	Male	Yes	NJ; PA	Unknown	FL resident	04/16/20
18,046	Hillsborough	22	Male	No		No	FL resident	04/16/20
18,047	Hillsborough	57	Male	No		Yes	FL resident	04/16/20
18,048	Hillsborough	57	Male	No		No	FL resident	04/16/20
18,049	Hillsborough	70	Female	Unknown		Yes	FL resident	04/17/20
18,050	Hillsborough	60	Female	No		No	FL resident	04/17/20
18,051	Hillsborough	71	Female	No		Unknown	FL resident	04/17/20
18,052	Hillsborough	57	Female	Unknown			FL resident	04/17/20
18,053	Hillsborough	76	Female	No		Unknown	FL resident	04/17/20
18,054	Hillsborough	59	Female	No		Unknown	FL resident	04/17/20
18,055	Hillsborough	9	Female	No		No	FL resident	04/17/20
18,056	Hillsborough	63	Female	Yes	SOUTH AMERICA	Yes	FL resident	04/17/20
18,057	Hillsborough	44	Male	No		No	FL resident	04/17/20
18,058	Hillsborough	89	Male	No		Unknown	FL resident	04/17/20
18,059	Hillsborough	82	Female	Unknown		No	FL resident	04/17/20
18,060	Hillsborough	57	Male	No		Yes	FL resident	04/17/20
18,061	Hillsborough	59	Female	No		Yes	FL resident	04/17/20



# Coronavirus: line list of cases

Data verified as of Apr 21, 2020 at 10 AM

Data in this report are provisional and subject to change.

Case	County	Age	Gender	Travel related	Travel detail	Contact with a confirmed case	Jurisdiction	Date case counted
18,062	Hillsborough	64	Male	Yes	FL; IL	Unknown	FL resident	04/17/20
18,063	Hillsborough	44	Male	Yes	PA	Unknown	FL resident	04/17/20
18,064	Hillsborough	53	Female	Yes	FL; MI	Unknown	FL resident	04/17/20
18,065	Hillsborough	49	Female	No		No	FL resident	04/18/20
18,066	Hillsborough	49	Female	No		Unknown	FL resident	04/18/20
18,067	Hillsborough	23	Male	No		Yes	FL resident	04/18/20
18,068	Hillsborough	45	Male	Unknown		No	FL resident	04/18/20
18,069	Hillsborough	31	Female	No		No	FL resident	04/18/20
18,070	Hillsborough	24	Female	No		Unknown	FL resident	04/18/20
18,071	Hillsborough	28	Female	No		Unknown	FL resident	04/18/20
18,072	Hillsborough	31	Male	Yes	FL; NY	Yes	FL resident	04/18/20
18,073	Hillsborough	42	Female	No		Unknown	FL resident	04/18/20
18,074	Hillsborough	21	Female	No		Yes	FL resident	04/18/20
18,075	Hillsborough	49	Male	Yes	FL; MI	Yes	FL resident	04/18/20
18,076	Hillsborough	29	Female	No		Yes	FL resident	04/18/20
18,077	Hillsborough	32	Male	No		Yes	FL resident	04/18/20
18,078	Hillsborough	37	Female	Unknown		No	FL resident	04/18/20
18,079	Hillsborough	72	Female	No		No	FL resident	04/18/20
18,080	Hillsborough	44	Female	No		Yes	FL resident	04/18/20
18,081	Hillsborough	19	Female	No		Yes	FL resident	04/18/20
18,082	Hillsborough	73	Female	No		Yes	FL resident	04/18/20
18,083	Hillsborough	44	Male	Unknown		Yes	FL resident	04/18/20
18,084	Hillsborough	58	Female	No		Yes	FL resident	04/18/20
18,085	Hillsborough	39	Female	Unknown			FL resident	04/19/20
18,086	Hillsborough	57	Male	No		No	FL resident	04/19/20
18,087	Hillsborough	37	Male	Unknown		Unknown	FL resident	04/19/20
18,088	Hillsborough	20	Male	No		Yes	FL resident	04/19/20
18,089	Hillsborough	41	Female	Unknown		No	FL resident	04/19/20
18,090	Hillsborough	63	Female	Unknown		Unknown	FL resident	04/19/20
18,091	Hillsborough	22	Male	No		Yes	FL resident	04/19/20
18,092	Hillsborough	80	Male	No		No	FL resident	04/19/20
18,093	Hillsborough	27	Male	Unknown		Unknown	FL resident	04/19/20
18,094	Hillsborough	50	Female	No		No	FL resident	04/19/20
18,095	Hillsborough	43	Female	Unknown		Unknown	FL resident	04/19/20
18,096	Hillsborough	77	Female	Yes	FL; NY	No	FL resident	04/19/20
18,097	Hillsborough	58	Female	No		Unknown	FL resident	04/19/20
18,098	Hillsborough	36	Female	Unknown		Yes	FL resident	04/19/20
18,099	Hillsborough	30	Male	No		No	FL resident	04/19/20
18,100	Hillsborough	50	Female	No		Yes	FL resident	04/19/20
18,101	Hillsborough	58	Female	No		No	FL resident	04/20/20
18,102	Hillsborough	43	Male	Unknown		Unknown	FL resident	04/20/20
18,103	Hillsborough	13	Female	Unknown		No	FL resident	04/20/20
18,104	Hillsborough	80	Male	Unknown		Unknown	FL resident	04/20/20
18,105	Hillsborough	70	Male	Unknown		Yes	FL resident	04/20/20
18,106	Hillsborough	27	Female	No		Unknown	FL resident	04/20/20
18,107	Hillsborough	22	Male	No		No	FL resident	04/20/20
18,108	Hillsborough	53	Male	No		Unknown	FL resident	04/20/20
18,109	Hillsborough	27	Male	Unknown		Unknown	FL resident	04/20/20
18,110	Hillsborough	38	Male	No		Yes	FL resident	04/20/20
18,111	Hillsborough	69	Male	Unknown		Unknown	FL resident	04/20/20
18,112	Hillsborough	41	Female	No		Yes	FL resident	04/20/20
18,113	Hillsborough	92	Female	Unknown		Yes	FL resident	04/21/20
18,114	Hillsborough	77	Male	No		Yes	FL resident	04/21/20
18,115	Hillsborough	22	Female	Yes	ITALY	Yes	Non-FL resident	03/03/20
18,116	Hillsborough	28	Male	Unknown		Unknown	Non-FL resident	03/17/20
18,117	Hillsborough	61	Male	Yes	GA	Unknown	Non-FL resident	03/21/20
18,118	Hillsborough	20	Female	No		Yes	Non-FL resident	03/21/20
18,119	Hillsborough	50	Female	Yes	NY	Unknown	Non-FL resident	03/22/20
18,120	Hillsborough	38	Female	Yes	IL	Unknown	Non-FL resident	03/23/20
18,121	Hillsborough	42	Male	Unknown		Unknown	Non-FL resident	03/29/20
18,122	Hillsborough	90	Male	No		Yes	Non-FL resident	03/31/20
18,123	Hillsborough	38	Male	Unknown		Unknown	Non-FL resident	03/31/20



# Coronavirus: line list of cases

Data verified as of Apr 21, 2020 at 10 AM

Data in this report are provisional and subject to change.

Case	County	Age	Gender	Travel related	Travel detail	Contact with a confirmed case	Jurisdiction	Date case counted
18,124	Hillsborough	50	Male	Yes	FL; IL	No	Non-FL resident	04/01/20
18,125	Hillsborough	39	Female	Unknown		Yes	Non-FL resident	04/01/20
18,126	Hillsborough	21	Male	Yes	UNITED KINGDOM	No	Non-FL resident	04/02/20
18,127	Hillsborough	42	Male	Unknown		No	Non-FL resident	04/04/20
18,128	Hillsborough	48	Male	Yes	CA	No	Non-FL resident	04/04/20
18,129	Hillsborough	12	Female	Yes	GA	Yes	Non-FL resident	04/05/20
18,130	Hillsborough	60	Female	Yes	GA	Yes	Non-FL resident	04/05/20
18,131	Hillsborough	76	Male	Unknown		Unknown	Non-FL resident	04/06/20
18,132	Hillsborough	30	Male	Yes	CARIBBEAN	Unknown	Non-FL resident	04/08/20
18,133	Hillsborough	42	Male	Yes	IL	Unknown	Non-FL resident	04/10/20
18,134	Hillsborough	92	Male	Unknown		Yes	Non-FL resident	04/10/20
18,135	Hillsborough	89	Female	Unknown		Yes	Non-FL resident	04/10/20
18,136	Hillsborough	55	Female	Unknown		Unknown	Non-FL resident	04/13/20
18,137	Hillsborough	41	Female	Unknown		Unknown	Non-FL resident	04/13/20
18,138	Hillsborough	59	Female	Unknown		Unknown	Non-FL resident	04/13/20
18,139	Hillsborough	23	Female	Unknown		Unknown	Non-FL resident	04/13/20
18,140	Hillsborough	78	Female	Unknown		Unknown	Non-FL resident	04/13/20
18,141	Hillsborough	48	Female	Unknown		Unknown	Non-FL resident	04/13/20
18,142	Hillsborough	70	Male	Unknown		Unknown	Non-FL resident	04/13/20
18,143	Hillsborough	40	Female	Unknown		Unknown	Non-FL resident	04/13/20
18,144	Hillsborough	49	Male	Unknown		Unknown	Non-FL resident	04/13/20
18,145	Hillsborough	43	Female	Unknown		Unknown	Non-FL resident	04/13/20
18,146	Hillsborough	51	Female	Unknown		Unknown	Non-FL resident	04/13/20
18,147	Hillsborough	59	Male	Unknown		Unknown	Non-FL resident	04/13/20
18,148	Hillsborough	57	Female	Unknown		Unknown	Non-FL resident	04/13/20
18,149	Hillsborough	43	Female	Unknown		Unknown	Non-FL resident	04/13/20
18,150	Hillsborough	52	Female	Unknown		Unknown	Non-FL resident	04/13/20
18,151	Hillsborough	51	Male	Unknown		Unknown	Non-FL resident	04/13/20
18,152	Hillsborough	39	Female	Unknown		Unknown	Non-FL resident	04/13/20
18,153	Hillsborough	41	Male	Yes	CT	Yes	Non-FL resident	04/13/20
18,154	Hillsborough	51	Female	Unknown		Yes	Non-FL resident	04/14/20
18,155	Hillsborough	78	Male	Unknown		Yes	Non-FL resident	04/15/20
18,156	Hillsborough	89	Female	Unknown		Unknown	Non-FL resident	04/16/20
18,157	Holmes	27	Male	Yes	AL	Unknown	FL resident	03/30/20
18,158	Holmes	39	Male	No		Unknown	FL resident	04/06/20
18,159	Holmes	73	Male	No		Yes	FL resident	04/13/20
18,160	Holmes	45	Female	No		Yes	FL resident	04/13/20
18,161	Holmes	44	Male	Unknown		Yes	FL resident	04/16/20
18,162	Holmes	48	Male	No		Unknown	FL resident	04/18/20
18,163	Holmes	63	Female	No		Yes	FL resident	04/20/20
18,164	Holmes	32	Female	Unknown			FL resident	04/20/20
18,165	Indian River	77	Female	Yes	FL; MO	No	FL resident	03/19/20
18,166	Indian River	69	Male	Yes	EGYPT; GERMANY	No	FL resident	03/20/20
18,167	Indian River	84	Female	No		No	FL resident	03/20/20
18,168	Indian River	30	Female	Yes	PORTUGAL; SPAIN; UNITED KINGDOM	No	FL resident	03/21/20
18,169	Indian River	54	Male	No		No	FL resident	03/21/20
18,170	Indian River	81	Female	No		No	FL resident	03/22/20
18,171	Indian River	58	Female	Yes	IRELAND	No	FL resident	03/22/20
18,172	Indian River	56	Male	Yes	CO	Yes	FL resident	03/23/20
18,173	Indian River	49	Male	No		No	FL resident	03/23/20
18,174	Indian River	68	Female	No		No	FL resident	03/24/20
18,175	Indian River	61	Female	Yes	LA	No	FL resident	03/24/20
18,176	Indian River	69	Male	Yes	CO; NY	No	FL resident	03/26/20
18,177	Indian River	70	Female	No		Yes	FL resident	03/28/20
18,178	Indian River	40	Male	No		Yes	FL resident	03/29/20
18,179	Indian River	67	Male	No		No	FL resident	03/29/20
18,180	Indian River	61	Male	Yes	ID	No	FL resident	03/30/20
18,181	Indian River	33	Male	No		No	FL resident	03/30/20
18,182	Indian River	65	Male	Yes	NY	No	FL resident	03/30/20
18,183	Indian River	48	Male	No		Yes	FL resident	03/30/20
18,184	Indian River	50	Male	Yes	FL; OK	No	FL resident	03/30/20



# Coronavirus: line list of cases

Data verified as of Apr 21, 2020 at 10 AM

Data in this report are provisional and subject to change.

Case	County	Age	Gender	Travel related	Travel detail	Contact with a confirmed case	Jurisdiction	Date case counted
18,185	Indian River	51	Female	No		No	FL resident	03/31/20
18,186	Indian River	8	Male	Yes	ID	Yes	FL resident	03/31/20
18,187	Indian River	30	Female	Yes	ID	Yes	FL resident	03/31/20
18,188	Indian River	21	Male	No		No	FL resident	03/31/20
18,189	Indian River	70	Male	Yes	NJ	No	FL resident	03/31/20
18,190	Indian River	48	Female	No		Yes	FL resident	03/31/20
18,191	Indian River	73	Male	No		No	FL resident	03/31/20
18,192	Indian River	48	Female	Yes	FL; MO	No	FL resident	04/01/20
18,193	Indian River	46	Male	No		No	FL resident	04/01/20
18,194	Indian River	64	Male	No		No	FL resident	04/01/20
18,195	Indian River	57	Male	Yes	FL; IN	Yes	FL resident	04/01/20
18,196	Indian River	65	Male	Yes	NJ; PA	No	FL resident	04/01/20
18,197	Indian River	21	Female	Yes	FL; TX	Yes	FL resident	04/02/20
18,198	Indian River	60	Male	No		No	FL resident	04/02/20
18,199	Indian River	47	Male	No		Yes	FL resident	04/02/20
18,200	Indian River	68	Male	Yes	NJ; NY	No	FL resident	04/02/20
18,201	Indian River	62	Female	No		No	FL resident	04/02/20
18,202	Indian River	88	Female	No		No	FL resident	04/02/20
18,203	Indian River	81	Male	No		No	FL resident	04/03/20
18,204	Indian River	78	Male	No		Yes	FL resident	04/03/20
18,205	Indian River	40	Female	No		Yes	FL resident	04/03/20
18,206	Indian River	62	Female	Yes	CA; COLOMBIA; U.S. VIRGIN ISLANDS	No	FL resident	04/03/20
18,207	Indian River	78	Male	No		Yes	FL resident	04/04/20
18,208	Indian River	47	Male	Yes	NY	No	FL resident	04/04/20
18,209	Indian River	64	Male	Yes	BRAZIL; FL; NC; NJ	No	FL resident	04/04/20
18,210	Indian River	94	Female	No		No	FL resident	04/05/20
18,211	Indian River	56	Male	No		No	FL resident	04/05/20
18,212	Indian River	55	Female	No		Yes	FL resident	04/05/20
18,213	Indian River	66	Male	Yes	NY	Yes	FL resident	04/05/20
18,214	Indian River	42	Male	No		No	FL resident	04/05/20
18,215	Indian River	82	Female	No		No	FL resident	04/06/20
18,216	Indian River	20	Female	Yes	CO; FL; ID	Yes	FL resident	04/06/20
18,217	Indian River	73	Male	Yes	FL; HI; IL	Yes	FL resident	04/06/20
18,218	Indian River	68	Male	No		Yes	FL resident	04/07/20
18,219	Indian River	70	Female	No		Yes	FL resident	04/07/20
18,220	Indian River	64	Female	No		Yes	FL resident	04/07/20
18,221	Indian River	67	Male	No		Yes	FL resident	04/08/20
18,222	Indian River	60	Male	No		Yes	FL resident	04/08/20
18,223	Indian River	40	Female	No		Unknown	FL resident	04/08/20
18,224	Indian River	34	Male	No		Yes	FL resident	04/10/20
18,225	Indian River	23	Female	No		No	FL resident	04/10/20
18,226	Indian River	73	Female	No		Yes	FL resident	04/10/20
18,227	Indian River	83	Male	No		Yes	FL resident	04/11/20
18,228	Indian River	81	Male	No		Yes	FL resident	04/11/20
18,229	Indian River	90	Male	No		Yes	FL resident	04/11/20
18,230	Indian River	93	Male	No		Yes	FL resident	04/11/20
18,231	Indian River	67	Female	No		No	FL resident	04/12/20
18,232	Indian River	63	Female	No		Yes	FL resident	04/13/20
18,233	Indian River	49	Male	Yes	HI	No	FL resident	04/13/20
18,234	Indian River	87	Male	No		Yes	FL resident	04/15/20
18,235	Indian River	92	Male	No		Yes	FL resident	04/15/20
18,236	Indian River	24	Male	No		Yes	FL resident	04/16/20
18,237	Indian River	91	Male	No		Yes	FL resident	04/16/20
18,238	Indian River	56	Female	No		Yes	FL resident	04/16/20
18,239	Indian River	30	Female	No		No	FL resident	04/17/20
18,240	Indian River	76	Female	No		Yes	FL resident	04/19/20
18,241	Indian River	72	Female	Unknown			FL resident	04/20/20
18,242	Indian River	25	Female	Yes	NY	No	Non-FL resident	03/21/20
18,243	Indian River	81	Female	No		Yes	Non-FL resident	03/26/20
18,244	Indian River	34	Male	Yes	DC	No	Non-FL resident	03/27/20
18,245	Indian River	73	Male	Yes	NY	No	Non-FL resident	03/27/20



# Coronavirus: line list of cases

Data verified as of Apr 21, 2020 at 10 AM

Data in this report are provisional and subject to change.

Case	County	Age	Gender	Travel related	Travel detail	Contact with a confirmed case	Jurisdiction	Date case counted
18,246	Indian River	79	Male	No		Yes	Non-FL resident	03/29/20
18,247	Indian River	66	Female	No		Yes	Non-FL resident	03/31/20
18,248	Indian River	29	Male	Yes	NY	Yes	Non-FL resident	04/03/20
18,249	Indian River	66	Female	Yes	NY	Yes	Non-FL resident	04/08/20
18,250	Jackson	28	Female	No		Yes	FL resident	03/29/20
18,251	Jackson	30	Female	No		Yes	FL resident	04/01/20
18,252	Jackson	38	Female	No		Yes	FL resident	04/01/20
18,253	Jackson	37	Female	No		Unknown	FL resident	04/08/20
18,254	Jackson	47	Female	No		Yes	FL resident	04/11/20
18,255	Jackson	57	Female	No		Yes	FL resident	04/16/20
18,256	Jackson	34	Female	No		Yes	FL resident	04/16/20
18,257	Jackson	16	Male	No		Yes	FL resident	04/19/20
18,258	Jackson	13	Male	Unknown			FL resident	04/21/20
18,259	Jackson	33	Male	Yes	AL; FL; GA; LA; MEXICO; TX	Unknown	Non-FL resident	03/19/20
18,260	Jefferson	76	Male	No		Yes	FL resident	04/04/20
18,261	Jefferson	93	Female	No		Yes	FL resident	04/05/20
18,262	Jefferson	76	Male	No		Yes	FL resident	04/05/20
18,263	Jefferson	29	Female	No		Yes	FL resident	04/06/20
18,264	Jefferson	54	Female	No		Yes	FL resident	04/07/20
18,265	Jefferson	67	Male	No		Yes	FL resident	04/07/20
18,266	Jefferson	58	Female	No		Yes	FL resident	04/08/20
18,267	Jefferson	67	Female	Yes	AR	No	FL resident	04/09/20
18,268	Jefferson	67	Male	No		Yes	FL resident	04/11/20
18,269	Jefferson	95	Male	No		Yes	FL resident	04/11/20
18,270	Jefferson	89	Male	No		Yes	FL resident	04/11/20
18,271	Jefferson	47	Female	No		Yes	FL resident	04/15/20
18,272	Jefferson	57	Male	No		Yes	FL resident	04/15/20
18,273	Jefferson	81	Female	No		Yes	FL resident	04/15/20
18,274	Jefferson	58	Male	No		Yes	FL resident	04/15/20
18,275	Jefferson	77	Female	No		Yes	FL resident	04/15/20
18,276	Jefferson	66	Female	No		Yes	FL resident	04/15/20
18,277	Jefferson	66	Male	No		Yes	FL resident	04/15/20
18,278	Jefferson	58	Female	No		Yes	FL resident	04/15/20
18,279	Jefferson	73	Female	No		Yes	FL resident	04/15/20
18,280	Jefferson	55	Male	Yes	FL; GA	Unknown	FL resident	04/16/20
18,281	Jefferson	87	Female	No		Yes	FL resident	04/17/20
18,282	Jefferson	67	Male	Unknown		Yes	FL resident	04/18/20
18,283	Jefferson	56	Male	No		Yes	FL resident	04/18/20
18,284	Jefferson	37	Male	Yes	AL	Unknown	Non-FL resident	04/07/20
18,285	Jefferson	22	Male	Unknown		No	Non-FL resident	04/13/20
18,286	Lafayette	47	Female	No		Unknown	FL resident	04/08/20
18,287	Lake	75	Female	Yes	FL; NY	Yes	FL resident	03/13/20
18,288	Lake	56	Male	Yes	CO; FL	Yes	FL resident	03/17/20
18,289	Lake	26	Male	No		Yes	FL resident	03/19/20
18,290	Lake	80	Male	Yes	BELIZE; CARIBBEAN; FL	No	FL resident	03/21/20
18,291	Lake	48	Male	No		No	FL resident	03/21/20
18,292	Lake	34	Male	No		Unknown	FL resident	03/22/20
18,293	Lake	75	Male	Yes	SPAIN	No	FL resident	03/22/20
18,294	Lake	43	Female	No		Yes	FL resident	03/22/20
18,295	Lake	63	Female	No		No	FL resident	03/23/20
18,296	Lake	70	Female	Yes	FL; NY	Yes	FL resident	03/23/20
18,297	Lake	21	Female	No		No	FL resident	03/23/20
18,298	Lake	37	Male	Yes	EUROPE	No	FL resident	03/24/20
18,299	Lake	74	Male	Yes	FL; MEXICO	Yes	FL resident	03/24/20
18,300	Lake	63	Female	Yes	AFRICA; NETHERLANDS; ZIMBABWE	Yes	FL resident	03/24/20
18,301	Lake	55	Female	No		Yes	FL resident	03/24/20
18,302	Lake	74	Female	Yes	EUROPE	Yes	FL resident	03/25/20
18,303	Lake	48	Female	Yes	DOMINICAN REPUBLIC; FL	No	FL resident	03/25/20
18,304	Lake	76	Male	No		No	FL resident	03/25/20
18,305	Lake	81	Female	Yes	EUROPE	Unknown	FL resident	03/26/20
18,306	Lake	72	Male	Yes	TX	Yes	FL resident	03/26/20



# Coronavirus: line list of cases

Data verified as of Apr 21, 2020 at 10 AM

Data in this report are provisional and subject to change.

Case	County	Age	Gender	Travel related	Travel detail	Contact with a confirmed case	Jurisdiction	Date case counted
18,307	Lake	56	Male	No		Yes	FL resident	03/27/20
18,308	Lake	78	Male	No		No	FL resident	03/27/20
18,309	Lake	51	Male	Yes	FL; LA; MI; NY	Yes	FL resident	03/27/20
18,310	Lake	40	Female	No		No	FL resident	03/27/20
18,311	Lake	37	Male	No		Yes	FL resident	03/27/20
18,312	Lake	55	Female	No		No	FL resident	03/27/20
18,313	Lake	22	Female	No		Yes	FL resident	03/28/20
18,314	Lake	66	Male	No		Yes	FL resident	03/28/20
18,315	Lake	60	Female	Yes	TN	Yes	FL resident	03/28/20
18,316	Lake	48	Male	No		Unknown	FL resident	03/28/20
18,317	Lake	58	Female	No		Yes	FL resident	03/28/20
18,318	Lake	75	Male	Yes	NY	Yes	FL resident	03/28/20
18,319	Lake	68	Female	Yes	AUSTRALIA	Unknown	FL resident	03/29/20
18,320	Lake	77	Female	Yes	ECUADOR; FL	Yes	FL resident	03/29/20
18,321	Lake	62	Male	Yes	CA; FL; NV; WA	No	FL resident	03/29/20
18,322	Lake	39	Female	No		Yes	FL resident	03/29/20
18,323	Lake	84	Male	Yes	ECUADOR; FL	Yes	FL resident	03/29/20
18,324	Lake	61	Female	No		Yes	FL resident	03/29/20
18,325	Lake	54	Male	No		Unknown	FL resident	03/29/20
18,326	Lake	70	Female	No		No	FL resident	03/29/20
18,327	Lake	77	Male	Yes	CT; FL; VA	No	FL resident	03/30/20
18,328	Lake	78	Male	No		Yes	FL resident	03/30/20
18,329	Lake	62	Female	Yes	FL; NY	No	FL resident	03/30/20
18,330	Lake	17	Male	No		Yes	FL resident	03/30/20
18,331	Lake	61	Female	No		No	FL resident	03/30/20
18,332	Lake	49	Female	No		No	FL resident	03/30/20
18,333	Lake	32	Female	Yes	FL; MA	No	FL resident	03/30/20
18,334	Lake	79	Female	No		Yes	FL resident	03/30/20
18,335	Lake	51	Female	Yes	ECUADOR; FL	Yes	FL resident	03/31/20
18,336	Lake	51	Male	No		Yes	FL resident	03/31/20
18,337	Lake	72	Female	Yes	FL; NJ	Yes	FL resident	03/31/20
18,338	Lake	52	Male	No		Yes	FL resident	03/31/20
18,339	Lake	64	Male	No		Yes	FL resident	03/31/20
18,340	Lake	54	Female	No		No	FL resident	03/31/20
18,341	Lake	58	Female	Yes	CO; FL	No	FL resident	03/31/20
18,342	Lake	69	Male	Yes	FL; NJ	Yes	FL resident	03/31/20
18,343	Lake	64	Male	Yes	FRANCE; NETHERLANDS; SOUTH AFRICA; ZAMBIA; ZIMBABWE	Yes	FL resident	04/01/20
18,344	Lake	47	Female	No		No	FL resident	04/01/20
18,345	Lake	48	Male	No		No	FL resident	04/01/20
18,346	Lake	64	Female	No		Yes	FL resident	04/01/20
18,347	Lake	82	Female	Yes	FL; FRANCE; PUERTO RICO	Yes	FL resident	04/01/20
18,348	Lake	72	Male	No		Yes	FL resident	04/01/20
18,349	Lake	31	Male	No		Yes	FL resident	04/01/20
18,350	Lake	45	Female	Unknown		Unknown	FL resident	04/01/20
18,351	Lake	74	Male	No		Yes	FL resident	04/01/20
18,352	Lake	86	Male	Yes	FL; FRANCE; PUERTO RICO	Yes	FL resident	04/01/20
18,353	Lake	70	Female	No		Yes	FL resident	04/01/20
18,354	Lake	67	Male	No		Yes	FL resident	04/01/20
18,355	Lake	44	Female	Yes	FL; NY	No	FL resident	04/02/20
18,356	Lake	72	Male	No		No	FL resident	04/02/20
18,357	Lake	49	Female	No		Yes	FL resident	04/02/20
18,358	Lake	51	Male	No		No	FL resident	04/02/20
18,359	Lake	74	Female	No		Yes	FL resident	04/02/20
18,360	Lake	69	Female	No		Yes	FL resident	04/02/20
18,361	Lake	53	Male	Yes	FL; NY	No	FL resident	04/02/20
18,362	Lake	72	Female	No		Yes	FL resident	04/02/20
18,363	Lake	50	Male	No		Yes	FL resident	04/02/20
18,364	Lake	50	Female	Yes	FL; NY	Yes	FL resident	04/03/20
18,365	Lake	38	Female	No		Yes	FL resident	04/03/20
18,366	Lake	51	Female	Yes	EUROPE	Yes	FL resident	04/03/20
18,367	Lake	38	Female	No		Yes	FL resident	04/03/20



# Coronavirus: line list of cases

Data verified as of Apr 21, 2020 at 10 AM

Data in this report are provisional and subject to change.

Case	County	Age	Gender	Travel related	Travel detail	Contact with a confirmed case	Jurisdiction	Date case counted
18,368	Lake	64	Male	No		Unknown	FL resident	04/03/20
18,369	Lake	67	Male	No		Unknown	FL resident	04/03/20
18,370	Lake	71	Male	No		Yes	FL resident	04/04/20
18,371	Lake	71	Male	No		Yes	FL resident	04/04/20
18,372	Lake	32	Female	No		Yes	FL resident	04/04/20
18,373	Lake	73	Male	Yes	FL; NY	No	FL resident	04/04/20
18,374	Lake	61	Female	No		Yes	FL resident	04/04/20
18,375	Lake	68	Male	Yes	FL; NY	Yes	FL resident	04/04/20
18,376	Lake	64	Male	No		Yes	FL resident	04/04/20
18,377	Lake	59	Female	No		Yes	FL resident	04/04/20
18,378	Lake	69	Female	No		Yes	FL resident	04/05/20
18,379	Lake	39	Female	No		No	FL resident	04/05/20
18,380	Lake	37	Female	No		No	FL resident	04/05/20
18,381	Lake	56	Female	No		Yes	FL resident	04/05/20
18,382	Lake	53	Female	Yes	DC; FL; NY; UNKNOWN	No	FL resident	04/06/20
18,383	Lake	35	Female	No		No	FL resident	04/06/20
18,384	Lake	49	Female	No		Yes	FL resident	04/06/20
18,385	Lake	78	Male	Yes	FL; MA	No	FL resident	04/06/20
18,386	Lake	35	Female	No		Yes	FL resident	04/06/20
18,387	Lake	82	Female	No		Yes	FL resident	04/06/20
18,388	Lake	77	Male	No		No	FL resident	04/06/20
18,389	Lake	79	Male	No		Yes	FL resident	04/06/20
18,390	Lake	40	Female	No		Yes	FL resident	04/06/20
18,391	Lake	78	Male	Yes	ECUADOR	Yes	FL resident	04/06/20
18,392	Lake	63	Male	No		Yes	FL resident	04/07/20
18,393	Lake	59	Male	No		Yes	FL resident	04/07/20
18,394	Lake	21	Male	No		Unknown	FL resident	04/07/20
18,395	Lake	68	Female	No		Yes	FL resident	04/07/20
18,396	Lake	49	Male	Yes	FL; PUERTO RICO	Yes	FL resident	04/07/20
18,397	Lake	42	Female	No		Yes	FL resident	04/07/20
18,398	Lake	45	Male	Unknown		Unknown	FL resident	04/07/20
18,399	Lake	55	Male	Unknown		Unknown	FL resident	04/08/20
18,400	Lake	11	Male	No		Yes	FL resident	04/08/20
18,401	Lake	30	Male	No		Yes	FL resident	04/08/20
18,402	Lake	41	Female	Yes	FL; NY	Yes	FL resident	04/08/20
18,403	Lake	69	Male	No		Yes	FL resident	04/08/20
18,404	Lake	69	Female	Yes	FL; NY	Yes	FL resident	04/08/20
18,405	Lake	48	Male	No		No	FL resident	04/08/20
18,406	Lake	79	Female	No		Yes	FL resident	04/08/20
18,407	Lake	35	Female	Yes	FL; NY	Yes	FL resident	04/08/20
18,408	Lake	30	Female	No		Yes	FL resident	04/08/20
18,409	Lake	25	Female	No		Yes	FL resident	04/08/20
18,410	Lake	31	Male	No		Yes	FL resident	04/08/20
18,411	Lake	11	Male	No		Yes	FL resident	04/09/20
18,412	Lake	39	Female	Yes	MA	Yes	FL resident	04/09/20
18,413	Lake	44	Male	No		Yes	FL resident	04/09/20
18,414	Lake	36	Male	No		No	FL resident	04/09/20
18,415	Lake	13	Male	No		Yes	FL resident	04/09/20
18,416	Lake	64	Male	Yes	FL; NY	Yes	FL resident	04/09/20
18,417	Lake	69	Female	No		Yes	FL resident	04/10/20
18,418	Lake	74	Female	Yes	ECUADOR; FL	Yes	FL resident	04/10/20
18,419	Lake	61	Male	Yes	FL; NY	Yes	FL resident	04/10/20
18,420	Lake	55	Male	No		No	FL resident	04/10/20
18,421	Lake	60	Male	Yes	FL; NC	Yes	FL resident	04/10/20
18,422	Lake	41	Male	No		No	FL resident	04/10/20
18,423	Lake	36	Female	No		Yes	FL resident	04/10/20
18,424	Lake	79	Female	No		No	FL resident	04/10/20
18,425	Lake	81	Female	No		Yes	FL resident	04/10/20
18,426	Lake	39	Female	No		No	FL resident	04/11/20
18,427	Lake	44	Female	No		Yes	FL resident	04/11/20
18,428	Lake	79	Female	No		No	FL resident	04/12/20
18,429	Lake	51	Female	No		No	FL resident	04/12/20



# Coronavirus: line list of cases

Data verified as of Apr 21, 2020 at 10 AM

Data in this report are provisional and subject to change.

Case	County	Age	Gender	Travel related	Travel detail	Contact with a confirmed case	Jurisdiction	Date case counted
18,430	Lake	31	Female	No		Yes	FL resident	04/12/20
18,431	Lake	45	Male	No		Yes	FL resident	04/12/20
18,432	Lake	82	Female	Yes	NY	No	FL resident	04/12/20
18,433	Lake	29	Male	No		Yes	FL resident	04/13/20
18,434	Lake	52	Male	No		Yes	FL resident	04/13/20
18,435	Lake	32	Male	No		Yes	FL resident	04/13/20
18,436	Lake	83	Female	No		No	FL resident	04/13/20
18,437	Lake	41	Male	No		No	FL resident	04/13/20
18,438	Lake	75	Female	No		Yes	FL resident	04/13/20
18,439	Lake	45	Female	No		Yes	FL resident	04/13/20
18,440	Lake	72	Female	Yes	FL; NY	Yes	FL resident	04/14/20
18,441	Lake	24	Female	No		Yes	FL resident	04/14/20
18,442	Lake	24	Female	No		Yes	FL resident	04/14/20
18,443	Lake	48	Male	No		Yes	FL resident	04/14/20
18,444	Lake	66	Female	No		No	FL resident	04/15/20
18,445	Lake	77	Male	No		Yes	FL resident	04/15/20
18,446	Lake	13	Male	No		Yes	FL resident	04/15/20
18,447	Lake	72	Male	No		No	FL resident	04/15/20
18,448	Lake	71	Male	No		Yes	FL resident	04/15/20
18,449	Lake	7	Male	Unknown		Unknown	FL resident	04/15/20
18,450	Lake	57	Male	No		Yes	FL resident	04/15/20
18,451	Lake	36	Female	No		Yes	FL resident	04/15/20
18,452	Lake	28	Female	No		Yes	FL resident	04/15/20
18,453	Lake	48	Male	Unknown		Unknown	FL resident	04/15/20
18,454	Lake	83	Male	Unknown		Unknown	FL resident	04/15/20
18,455	Lake	56	Female	Unknown		Unknown	FL resident	04/15/20
18,456	Lake	42	Female	No		Yes	FL resident	04/15/20
18,457	Lake	47	Male	No		Yes	FL resident	04/15/20
18,458	Lake	40	Female	Unknown		Unknown	FL resident	04/16/20
18,459	Lake	1	Male	No		No	FL resident	04/16/20
18,460	Lake	47	Female	No		Yes	FL resident	04/16/20
18,461	Lake	85	Male	No		No	FL resident	04/17/20
18,462	Lake	49	Female	No		No	FL resident	04/17/20
18,463	Lake	57	Female	Yes	CA; FL	Yes	FL resident	04/17/20
18,464	Lake	28	Female	Unknown		Yes	FL resident	04/17/20
18,465	Lake	19	Female	Unknown		Yes	FL resident	04/17/20
18,466	Lake	35	Male	No		Yes	FL resident	04/17/20
18,467	Lake	41	Male	Unknown		Unknown	FL resident	04/17/20
18,468	Lake	16	Male	No		Yes	FL resident	04/17/20
18,469	Lake	46	Female	No		Yes	FL resident	04/17/20
18,470	Lake	13	Female	No		Yes	FL resident	04/17/20
18,471	Lake	25	Female	No		Yes	FL resident	04/17/20
18,472	Lake	22	Male	No		Yes	FL resident	04/17/20
18,473	Lake	27	Female	No		Yes	FL resident	04/18/20
18,474	Lake	36	Female	Unknown		Unknown	FL resident	04/18/20
18,475	Lake	43	Male	No		Yes	FL resident	04/18/20
18,476	Lake	21	Male	Unknown		Unknown	FL resident	04/18/20
18,477	Lake	31	Female	No		Yes	FL resident	04/18/20
18,478	Lake	67	Female	No		Yes	FL resident	04/18/20
18,479	Lake	34	Male	Unknown		Yes	FL resident	04/18/20
18,480	Lake	20	Male	Unknown		Unknown	FL resident	04/19/20
18,481	Lake	69	Male	Unknown		Unknown	FL resident	04/19/20
18,482	Lake	33	Female	Unknown		Unknown	FL resident	04/19/20
18,483	Lake	61	Male	Unknown		Unknown	FL resident	04/20/20
18,484	Lake	33	Male	No		Yes	FL resident	04/20/20
18,485	Lake	11	Male	No		Yes	FL resident	04/20/20
18,486	Lake	41	Male	Unknown		Yes	FL resident	04/21/20
18,487	Lake	51	Female	No		Yes	FL resident	04/21/20
18,488	Lake	72	Male	No		No	Non-FL resident	03/24/20
18,489	Lake	69	Female	Yes	TX	Yes	Non-FL resident	03/25/20
18,490	Lake	78	Female	No		Yes	Non-FL resident	03/26/20
18,491	Lake	57	Male	Yes	FL; NY	No	Non-FL resident	03/26/20



# Coronavirus: line list of cases

Data verified as of Apr 21, 2020 at 10 AM

Data in this report are provisional and subject to change.

Case	County	Age	Gender	Travel related	Travel detail	Contact with a confirmed case	Jurisdiction	Date case counted
18,492	Lake	81	Male	Yes	FL; NJ	Yes	Non-FL resident	03/31/20
18,493	Lake	21	Female	Yes	FL; MA	No	Non-FL resident	03/31/20
18,494	Lake	77	Male	Yes	NY	Yes	Non-FL resident	03/31/20
18,495	Lake	45	Female	Yes	FL; NY	Yes	Non-FL resident	04/05/20
18,496	Lake	76	Male	No		Yes	Non-FL resident	04/12/20
18,497	Lake	6	Male	Yes	FL; NY	Yes	Non-FL resident	04/15/20
18,498	Lake	52	Male	Yes	FL; NY	Yes	Non-FL resident	04/16/20
18,499	Lake	38	Male	Unknown		Unknown	Non-FL resident	04/18/20
18,500	Lee	77	Female	Yes	DOMINICAN REPUBLIC	Yes	FL resident	03/07/20
18,501	Lee	77	Male	Yes	DOMINICAN REPUBLIC	Yes	FL resident	03/07/20
18,502	Lee	77	Male	No		Yes	FL resident	03/13/20
18,503	Lee	72	Female	Yes	MA; NH	Yes	FL resident	03/14/20
18,504	Lee	65	Female	Yes	FL; JAMAICA	Yes	FL resident	03/15/20
18,505	Lee	66	Male	Yes	COLOMBIA; ECUADOR	Unknown	FL resident	03/16/20
18,506	Lee	79	Male	No		Yes	FL resident	03/17/20
18,507	Lee	67	Male	No		No	FL resident	03/17/20
18,508	Lee	69	Male	No		Yes	FL resident	03/18/20
18,509	Lee	80	Male	No		Yes	FL resident	03/18/20
18,510	Lee	72	Female	No		Yes	FL resident	03/19/20
18,511	Lee	67	Male	No		Yes	FL resident	03/19/20
18,512	Lee	23	Male	Yes	TN	Yes	FL resident	03/20/20
18,513	Lee	60	Male	No		Yes	FL resident	03/21/20
18,514	Lee	73	Male	Unknown		Yes	FL resident	03/21/20
18,515	Lee	59	Female	No		No	FL resident	03/21/20
18,516	Lee	89	Female	Yes	FL; NY	No	FL resident	03/21/20
18,517	Lee	21	Female	Yes	SPAIN	No	FL resident	03/22/20
18,518	Lee	57	Female	No		Yes	FL resident	03/22/20
18,519	Lee	67	Male	No		Yes	FL resident	03/22/20
18,520	Lee	70	Male	No		Yes	FL resident	03/22/20
18,521	Lee	90	Female	No		Yes	FL resident	03/22/20
18,522	Lee	65	Female	No		Yes	FL resident	03/22/20
18,523	Lee	75	Female	No		Yes	FL resident	03/22/20
18,524	Lee	75	Male	No		Yes	FL resident	03/22/20
18,525	Lee	32	Male	No		No	FL resident	03/22/20
18,526	Lee	75	Female	No		No	FL resident	03/22/20
18,527	Lee	35	Male	No		No	FL resident	03/23/20
18,528	Lee	56	Male	No		No	FL resident	03/24/20
18,529	Lee	67	Male	No		No	FL resident	03/24/20
18,530	Lee	82	Male	No		Yes	FL resident	03/24/20
18,531	Lee	40	Male	No		Unknown	FL resident	03/24/20
18,532	Lee	65	Male	No		Yes	FL resident	03/24/20
18,533	Lee	79	Male	No		Yes	FL resident	03/24/20
18,534	Lee	75	Female	No		Yes	FL resident	03/24/20
18,535	Lee	75	Male	No		Yes	FL resident	03/24/20
18,536	Lee	50	Female	No		Yes	FL resident	03/24/20
18,537	Lee	32	Female	Yes	NY	Yes	FL resident	03/25/20
18,538	Lee	36	Male	No		No	FL resident	03/25/20
18,539	Lee	56	Male	Yes	CO	Yes	FL resident	03/25/20
18,540	Lee	10	Male	Yes	CO; FL	No	FL resident	03/25/20
18,541	Lee	39	Male	No		Yes	FL resident	03/25/20
18,542	Lee	67	Male	No		No	FL resident	03/25/20
18,543	Lee	30	Female	No		No	FL resident	03/25/20
18,544	Lee	51	Male	No		No	FL resident	03/25/20
18,545	Lee	36	Male	No		Yes	FL resident	03/25/20
18,546	Lee	33	Female	No		Yes	FL resident	03/25/20
18,547	Lee	52	Male	Unknown		Yes	FL resident	03/25/20
18,548	Lee	68	Male	No		Unknown	FL resident	03/25/20
18,549	Lee	79	Male	No		Yes	FL resident	03/25/20
18,550	Lee	61	Female	Unknown		Yes	FL resident	03/26/20
18,551	Lee	61	Male	No		No	FL resident	03/26/20
18,552	Lee	63	Female	No		Yes	FL resident	03/26/20
18,553	Lee	35	Male	No		No	FL resident	03/26/20



# Coronavirus: line list of cases

Data verified as of Apr 21, 2020 at 10 AM

Data in this report are provisional and subject to change.

Case	County	Age	Gender	Travel related	Travel detail	Contact with a confirmed case	Jurisdiction	Date case counted
18,554	Lee	32	Female	Yes	CO; FL	Unknown	FL resident	03/26/20
18,555	Lee	19	Female	Yes	FRANCE; UNITED KINGDOM	No	FL resident	03/26/20
18,556	Lee	79	Female	No		Yes	FL resident	03/26/20
18,557	Lee	66	Male	No		Yes	FL resident	03/26/20
18,558	Lee	94	Male	No		No	FL resident	03/26/20
18,559	Lee	34	Male	No		Yes	FL resident	03/26/20
18,560	Lee	55	Female	No		No	FL resident	03/26/20
18,561	Lee	23	Female	No		Yes	FL resident	03/26/20
18,562	Lee	66	Female	No		Yes	FL resident	03/26/20
18,563	Lee	76	Male	Yes	AUSTRALIA	Unknown	FL resident	03/26/20
18,564	Lee	38	Female	No		No	FL resident	03/26/20
18,565	Lee	76	Male	No		Unknown	FL resident	03/26/20
18,566	Lee	54	Female	No		Yes	FL resident	03/26/20
18,567	Lee	70	Female	No		Yes	FL resident	03/26/20
18,568	Lee	37	Male	No		No	FL resident	03/26/20
18,569	Lee	80	Male	No		Yes	FL resident	03/26/20
18,570	Lee	71	Male	No		Yes	FL resident	03/26/20
18,571	Lee	64	Female	Unknown		No	FL resident	03/27/20
18,572	Lee	72	Male	No		Unknown	FL resident	03/27/20
18,573	Lee	30	Male	Yes	NY	Yes	FL resident	03/27/20
18,574	Lee	22	Female	Yes	TN	Yes	FL resident	03/27/20
18,575	Lee	64	Male	Yes	CARIBBEAN; FL; JAMAICA	No	FL resident	03/27/20
18,576	Lee	75	Male	Yes	CARIBBEAN; FL	Yes	FL resident	03/27/20
18,577	Lee	65	Male	No		No	FL resident	03/27/20
18,578	Lee	36	Male	Unknown		Yes	FL resident	03/27/20
18,579	Lee	48	Female	No		Yes	FL resident	03/27/20
18,580	Lee	75	Male	Unknown		Yes	FL resident	03/27/20
18,581	Lee	60	Male	No		Yes	FL resident	03/27/20
18,582	Lee	54	Female	No		Yes	FL resident	03/27/20
18,583	Lee	57	Female	No		Yes	FL resident	03/27/20
18,584	Lee	64	Male	No		Yes	FL resident	03/27/20
18,585	Lee	69	Female	Yes	ECUADOR	No	FL resident	03/27/20
18,586	Lee	83	Male	No		No	FL resident	03/27/20
18,587	Lee	76	Female	No		No	FL resident	03/27/20
18,588	Lee	44	Female	No		Yes	FL resident	03/27/20
18,589	Lee	77	Male	Yes	FL; NY	Yes	FL resident	03/27/20
18,590	Lee	72	Male	No		Yes	FL resident	03/28/20
18,591	Lee	50	Male	No		No	FL resident	03/28/20
18,592	Lee	29	Male	Yes	HAITI; MEXICO	No	FL resident	03/28/20
18,593	Lee	57	Male	No		Yes	FL resident	03/28/20
18,594	Lee	75	Male	No		Yes	FL resident	03/28/20
18,595	Lee	21	Female	Yes	FL; MI	No	FL resident	03/28/20
18,596	Lee	39	Female	No		Yes	FL resident	03/28/20
18,597	Lee	78	Male	Yes	FL; OH	No	FL resident	03/28/20
18,598	Lee	77	Female	No		Yes	FL resident	03/28/20
18,599	Lee	80	Female	No		No	FL resident	03/28/20
18,600	Lee	90	Male	Yes	BAHAMAS; BELIZE; FL; HONDURAS; MEXICO	Yes	FL resident	03/28/20
18,601	Lee	79	Female	No		No	FL resident	03/28/20
18,602	Lee	62	Female	No		Yes	FL resident	03/28/20
18,603	Lee	62	Male	No		Yes	FL resident	03/28/20
18,604	Lee	43	Female	No		Yes	FL resident	03/28/20
18,605	Lee	41	Female	No		No	FL resident	03/28/20
18,606	Lee	64	Female	Yes	FL; IN	No	FL resident	03/28/20
18,607	Lee	76	Female	No		Yes	FL resident	03/28/20
18,608	Lee	69	Male	No		Yes	FL resident	03/28/20
18,609	Lee	20	Female	Yes	CUBA	Yes	FL resident	03/28/20
18,610	Lee	68	Male	No		No	FL resident	03/28/20
18,611	Lee	75	Female	Yes	FL; UNKNOWN	Yes	FL resident	03/28/20
18,612	Lee	28	Female	No		Yes	FL resident	03/28/20
18,613	Lee	22	Female	No		Yes	FL resident	03/28/20
18,614	Lee	52	Male	No		No	FL resident	03/28/20



# Coronavirus: line list of cases

Data verified as of Apr 21, 2020 at 10 AM

Data in this report are provisional and subject to change.

Case	County	Age	Gender	Travel related	Travel detail	Contact with a confirmed case	Jurisdiction	Date case counted
18,615	Lee	29	Male	No		No	FL resident	03/28/20
18,616	Lee	56	Female	No		Yes	FL resident	03/29/20
18,617	Lee	77	Male	No		No	FL resident	03/29/20
18,618	Lee	71	Male	Yes	FL; GA; MA	No	FL resident	03/29/20
18,619	Lee	84	Female	Yes	CARIBBEAN; FL	No	FL resident	03/29/20
18,620	Lee	22	Female	Yes	FL; MEXICO	No	FL resident	03/29/20
18,621	Lee	25	Female	Yes	FL; MA	No	FL resident	03/29/20
18,622	Lee	57	Female	Unknown		Yes	FL resident	03/29/20
18,623	Lee	40	Male	No		Yes	FL resident	03/29/20
18,624	Lee	52	Male	Yes	FL; MA	No	FL resident	03/29/20
18,625	Lee	57	Female	No		Yes	FL resident	03/29/20
18,626	Lee	53	Female	Yes	Caribbean; FL	Yes	FL resident	03/29/20
18,627	Lee	33	Female	No		Yes	FL resident	03/29/20
18,628	Lee	67	Male	Unknown		Unknown	FL resident	03/29/20
18,629	Lee	57	Male	No		Yes	FL resident	03/29/20
18,630	Lee	63	Male	Unknown		No	FL resident	03/29/20
18,631	Lee	60	Male	Unknown		No	FL resident	03/29/20
18,632	Lee	75	Male	No		No	FL resident	03/29/20
18,633	Lee	72	Female	Unknown		Yes	FL resident	03/29/20
18,634	Lee	57	Female	Yes	NJ	Yes	FL resident	03/29/20
18,635	Lee	70	Female	Yes	FL; MD; NC	No	FL resident	03/29/20
18,636	Lee	61	Female	Unknown		Yes	FL resident	03/29/20
18,637	Lee	28	Male	Yes	Caribbean; FL	Unknown	FL resident	03/29/20
18,638	Lee	56	Male	No		No	FL resident	03/29/20
18,639	Lee	46	Male	No		Yes	FL resident	03/29/20
18,640	Lee	46	Female	No		Yes	FL resident	03/29/20
18,641	Lee	70	Female	No		Yes	FL resident	03/29/20
18,642	Lee	33	Male	Unknown		No	FL resident	03/29/20
18,643	Lee	44	Female	Yes	CO; FL	Yes	FL resident	03/29/20
18,644	Lee	51	Male	Unknown		Yes	FL resident	03/30/20
18,645	Lee	72	Female	No		Yes	FL resident	03/30/20
18,646	Lee	79	Female	Yes	FL; NJ	No	FL resident	03/30/20
18,647	Lee	72	Male	No		No	FL resident	03/30/20
18,648	Lee	54	Female	No		Unknown	FL resident	03/30/20
18,649	Lee	52	Female	Yes	FL; INDIA	No	FL resident	03/30/20
18,650	Lee	71	Male	No		Yes	FL resident	03/30/20
18,651	Lee	63	Male	Unknown		Unknown	FL resident	03/30/20
18,652	Lee	22	Female	Yes	FL; NY	Yes	FL resident	03/30/20
18,653	Lee	72	Female	No		Unknown	FL resident	03/30/20
18,654	Lee	37	Female	Yes	FL; NY	Unknown	FL resident	03/30/20
18,655	Lee	29	Female	Unknown		Unknown	FL resident	03/30/20
18,656	Lee	85	Male	No		Yes	FL resident	03/30/20
18,657	Lee	71	Male	No		Yes	FL resident	03/30/20
18,658	Lee	73	Male	No		Yes	FL resident	03/30/20
18,659	Lee	96	Male	Unknown		Yes	FL resident	03/30/20
18,660	Lee	34	Male	No			FL resident	03/30/20
18,661	Lee	55	Female	No		Yes	FL resident	03/30/20
18,662	Lee	59	Female	No		Yes	FL resident	03/30/20
18,663	Lee	65	Female	Unknown		Unknown	FL resident	03/30/20
18,664	Lee	74	Male	No		Yes	FL resident	03/30/20
18,665	Lee	83	Male	Unknown		No	FL resident	03/30/20
18,666	Lee	72	Female	No		Yes	FL resident	03/30/20
18,667	Lee	72	Female	Unknown		Yes	FL resident	03/31/20
18,668	Lee	76	Female	Yes	ARGENTINA; CHILE	No	FL resident	03/31/20
18,669	Lee	64	Male	No		Yes	FL resident	03/31/20
18,670	Lee	29	Female	No		Yes	FL resident	03/31/20
18,671	Lee	59	Female	No		No	FL resident	03/31/20
18,672	Lee	26	Female	No		Yes	FL resident	03/31/20
18,673	Lee	49	Female	No		No	FL resident	03/31/20
18,674	Lee	34	Female	No		No	FL resident	03/31/20
18,675	Lee	32	Male	No		Yes	FL resident	03/31/20
18,676	Lee	37	Female	No		Yes	FL resident	03/31/20



# Coronavirus: line list of cases

Data verified as of Apr 21, 2020 at 10 AM

Data in this report are provisional and subject to change.

Case	County	Age	Gender	Travel related	Travel detail	Contact with a confirmed case	Jurisdiction	Date case counted
18,677	Lee	96	Female	No		Unknown	FL resident	03/31/20
18,678	Lee	44	Female	No		Yes	FL resident	03/31/20
18,679	Lee	50	Female	No		Yes	FL resident	03/31/20
18,680	Lee	51	Male	No		Yes	FL resident	03/31/20
18,681	Lee	23	Female	No		No	FL resident	03/31/20
18,682	Lee	70	Male	No		No	FL resident	03/31/20
18,683	Lee	75	Male	Unknown		Yes	FL resident	03/31/20
18,684	Lee	77	Female	Unknown		No	FL resident	03/31/20
18,685	Lee	58	Male	Yes	CA; FL	No	FL resident	03/31/20
18,686	Lee	30	Female	No		Yes	FL resident	03/31/20
18,687	Lee	62	Male	Yes	FL; NY	Yes	FL resident	03/31/20
18,688	Lee	37	Female	No		Yes	FL resident	03/31/20
18,689	Lee	86	Female	No		Yes	FL resident	03/31/20
18,690	Lee	46	Male	Unknown		Unknown	FL resident	03/31/20
18,691	Lee	28	Female	No		Unknown	FL resident	03/31/20
18,692	Lee	40	Male	No		No	FL resident	03/31/20
18,693	Lee	59	Female	No		Yes	FL resident	03/31/20
18,694	Lee	65	Male	Unknown		No	FL resident	03/31/20
18,695	Lee	74	Female	Yes	FL; NH	Yes	FL resident	03/31/20
18,696	Lee	31	Male	No		No	FL resident	03/31/20
18,697	Lee	45	Female	Unknown		Unknown	FL resident	03/31/20
18,698	Lee	26	Female	No		Yes	FL resident	03/31/20
18,699	Lee	36	Female	Unknown		Yes	FL resident	03/31/20
18,700	Lee	32	Female	No		Yes	FL resident	03/31/20
18,701	Lee	55	Female	No		No	FL resident	04/01/20
18,702	Lee	66	Male	Yes	FL; NJ; NY	No	FL resident	04/01/20
18,703	Lee	54	Female	No		No	FL resident	04/01/20
18,704	Lee	62	Female	No		Yes	FL resident	04/01/20
18,705	Lee	74	Male	Yes	NY	No	FL resident	04/01/20
18,706	Lee	33	Female	No		Yes	FL resident	04/01/20
18,707	Lee	85	Male	No		No	FL resident	04/01/20
18,708	Lee	61	Male	No			FL resident	04/01/20
18,709	Lee	54	Female	No		Yes	FL resident	04/01/20
18,710	Lee	35	Male	Unknown		Yes	FL resident	04/01/20
18,711	Lee	72	Male	No		No	FL resident	04/01/20
18,712	Lee	53	Male	No		No	FL resident	04/01/20
18,713	Lee	77	Female	Yes	Europe; FL	Yes	FL resident	04/01/20
18,714	Lee	78	Male	No		Yes	FL resident	04/01/20
18,715	Lee	65	Male	No		No	FL resident	04/01/20
18,716	Lee	43	Male	No		No	FL resident	04/01/20
18,717	Lee	80	Male	No		Yes	FL resident	04/01/20
18,718	Lee	34	Female	No		No	FL resident	04/01/20
18,719	Lee	56	Female	No		No	FL resident	04/01/20
18,720	Lee	25	Female	No		No	FL resident	04/01/20
18,721	Lee	69	Male	No		No	FL resident	04/01/20
18,722	Lee	56	Male	No		Yes	FL resident	04/01/20
18,723	Lee	46	Female	No		No	FL resident	04/01/20
18,724	Lee	34	Male	No		No	FL resident	04/01/20
18,725	Lee	22	Female	No		Yes	FL resident	04/01/20
18,726	Lee	48	Female	No		Yes	FL resident	04/01/20
18,727	Lee	24	Male	Unknown		Yes	FL resident	04/01/20
18,728	Lee	62	Male	No		No	FL resident	04/01/20
18,729	Lee	50	Female	No		Unknown	FL resident	04/02/20
18,730	Lee	44	Male	No		Yes	FL resident	04/02/20
18,731	Lee	54	Male	No		Yes	FL resident	04/02/20
18,732	Lee	85	Female	No		Yes	FL resident	04/02/20
18,733	Lee	80	Female	Yes	FL; NJ	Yes	FL resident	04/02/20
18,734	Lee	49	Female	Unknown		No	FL resident	04/02/20
18,735	Lee	73	Female	Yes	PERU	Yes	FL resident	04/02/20
18,736	Lee	72	Female	No		Yes	FL resident	04/02/20
18,737	Lee	68	Male	No		Unknown	FL resident	04/02/20
18,738	Lee	33	Female	No		Yes	FL resident	04/02/20



# Coronavirus: line list of cases

Data verified as of Apr 21, 2020 at 10 AM

Data in this report are provisional and subject to change.

Case	County	Age	Gender	Travel related	Travel detail	Contact with a confirmed case	Jurisdiction	Date case counted
18,739	Lee	46	Female	No		Yes	FL resident	04/02/20
18,740	Lee	47	Male	No		No	FL resident	04/02/20
18,741	Lee	46	Female	No		Yes	FL resident	04/02/20
18,742	Lee	63	Female	No		Yes	FL resident	04/02/20
18,743	Lee	58	Male	No		Yes	FL resident	04/02/20
18,744	Lee	54	Female	No		Yes	FL resident	04/02/20
18,745	Lee	43	Male	No		Yes	FL resident	04/02/20
18,746	Lee	42	Female	Unknown		Yes	FL resident	04/02/20
18,747	Lee	34	Male	Unknown		Unknown	FL resident	04/02/20
18,748	Lee	37	Female	Unknown		Yes	FL resident	04/02/20
18,749	Lee	46	Male	No		No	FL resident	04/02/20
18,750	Lee	26	Female	No		No	FL resident	04/02/20
18,751	Lee	20	Female	Yes	FL; SPAIN	Yes	FL resident	04/02/20
18,752	Lee	43	Male	Yes	FL; UNKNOWN	No	FL resident	04/02/20
18,753	Lee	58	Male	Yes	FL; KY; OH	No	FL resident	04/02/20
18,754	Lee	39	Male	No		Unknown	FL resident	04/02/20
18,755	Lee	41	Unknown	Unknown		Unknown	FL resident	04/02/20
18,756	Lee	28	Male	Yes	FL; SC	No	FL resident	04/02/20
18,757	Lee	61	Male	Unknown		Unknown	FL resident	04/02/20
18,758	Lee	70	Male	No		Yes	FL resident	04/02/20
18,759	Lee	46	Female	Unknown		Unknown	FL resident	04/02/20
18,760	Lee	56	Male	Unknown			FL resident	04/02/20
18,761	Lee	60	Female	No		Yes	FL resident	04/02/20
18,762	Lee	87	Male	No		Yes	FL resident	04/02/20
18,763	Lee	46	Female	No		No	FL resident	04/02/20
18,764	Lee	37	Female	Unknown		Yes	FL resident	04/02/20
18,765	Lee	29	Female	Unknown		No	FL resident	04/02/20
18,766	Lee	57	Male	No		No	FL resident	04/02/20
18,767	Lee	74	Male	No		Yes	FL resident	04/03/20
18,768	Lee	47	Male	No		No	FL resident	04/03/20
18,769	Lee	57	Female	No		Yes	FL resident	04/03/20
18,770	Lee	76	Male	Unknown		Unknown	FL resident	04/03/20
18,771	Lee	60	Male	No		Yes	FL resident	04/03/20
18,772	Lee	54	Male	No		No	FL resident	04/03/20
18,773	Lee	67	Female	Yes	CARIBBEAN; FL	Yes	FL resident	04/03/20
18,774	Lee	66	Male	Yes	PERU	Yes	FL resident	04/03/20
18,775	Lee	65	Male	No		No	FL resident	04/03/20
18,776	Lee	71	Female	No		No	FL resident	04/03/20
18,777	Lee	36	Male	No		Yes	FL resident	04/03/20
18,778	Lee	73	Male	No		No	FL resident	04/03/20
18,779	Lee	100	Male	No		Unknown	FL resident	04/03/20
18,780	Lee	84	Female	Unknown		Yes	FL resident	04/03/20
18,781	Lee	45	Female	Yes	IL	No	FL resident	04/03/20
18,782	Lee	35	Male	No		No	FL resident	04/03/20
18,783	Lee	40	Male	Unknown		Yes	FL resident	04/03/20
18,784	Lee	77	Female	No		No	FL resident	04/03/20
18,785	Lee	79	Male	Unknown		No	FL resident	04/03/20
18,786	Lee	31	Female	Unknown		Yes	FL resident	04/03/20
18,787	Lee	23	Female	Unknown		No	FL resident	04/03/20
18,788	Lee	49	Male	No		Yes	FL resident	04/03/20
18,789	Lee	53	Male	Unknown		No	FL resident	04/03/20
18,790	Lee	51	Female	No		Yes	FL resident	04/03/20
18,791	Lee	88	Male	Unknown		Yes	FL resident	04/03/20
18,792	Lee	44	Male	No		Yes	FL resident	04/04/20
18,793	Lee	57	Female	Unknown		Unknown	FL resident	04/04/20
18,794	Lee	62	Female	Unknown		Unknown	FL resident	04/04/20
18,795	Lee	40	Male	Unknown			FL resident	04/04/20
18,796	Lee	32	Female	Unknown		Yes	FL resident	04/04/20
18,797	Lee	28	Male	Unknown		No	FL resident	04/04/20
18,798	Lee	18	Female	Unknown			FL resident	04/04/20
18,799	Lee	66	Female	Unknown		No	FL resident	04/04/20
18,800	Lee	54	Female	No		Yes	FL resident	04/04/20



# Coronavirus: line list of cases

Data verified as of Apr 21, 2020 at 10 AM

Data in this report are provisional and subject to change.

Case	County	Age	Gender	Travel related	Travel detail	Contact with a confirmed case	Jurisdiction	Date case counted
18,801	Lee	44	Female	Unknown		Yes	FL resident	04/04/20
18,802	Lee	50	Male	Unknown		Yes	FL resident	04/04/20
18,803	Lee	74	Female	Unknown		Yes	FL resident	04/04/20
18,804	Lee	27	Female	Yes	NY	No	FL resident	04/04/20
18,805	Lee	35	Male	No		Yes	FL resident	04/04/20
18,806	Lee	66	Female	Unknown		No	FL resident	04/04/20
18,807	Lee	19	Female	Unknown		Yes	FL resident	04/04/20
18,808	Lee	79	Male	No		No	FL resident	04/04/20
18,809	Lee	42	Female	Unknown		Yes	FL resident	04/04/20
18,810	Lee	57	Female	Unknown		Yes	FL resident	04/04/20
18,811	Lee	30	Female	Unknown		No	FL resident	04/04/20
18,812	Lee	41	Male	No		Yes	FL resident	04/04/20
18,813	Lee	34	Female	Unknown		Yes	FL resident	04/04/20
18,814	Lee	45	Male	Unknown		Yes	FL resident	04/04/20
18,815	Lee	64	Female	Unknown		Yes	FL resident	04/04/20
18,816	Lee	59	Female	No		No	FL resident	04/04/20
18,817	Lee	83	Male	Unknown		Yes	FL resident	04/04/20
18,818	Lee	63	Male	Yes	FL; IL	Yes	FL resident	04/04/20
18,819	Lee	65	Female	Unknown		Yes	FL resident	04/04/20
18,820	Lee	30	Female	Yes	FL; UT	Yes	FL resident	04/04/20
18,821	Lee	70	Male	Unknown		No	FL resident	04/04/20
18,822	Lee	26	Male	No		No	FL resident	04/04/20
18,823	Lee	73	Female	No		No	FL resident	04/04/20
18,824	Lee	62	Male	No		Yes	FL resident	04/04/20
18,825	Lee	45	Female	Unknown		Unknown	FL resident	04/04/20
18,826	Lee	78	Female	No		No	FL resident	04/04/20
18,827	Lee	52	Female	Unknown		No	FL resident	04/04/20
18,828	Lee	70	Male	Unknown		Yes	FL resident	04/04/20
18,829	Lee	56	Female	Yes	FL; MEXICO	No	FL resident	04/04/20
18,830	Lee	50	Male	No		Yes	FL resident	04/04/20
18,831	Lee	60	Female	Unknown		Unknown	FL resident	04/04/20
18,832	Lee	75	Female	Unknown			FL resident	04/04/20
18,833	Lee	56	Male	Yes	CO; FL	No	FL resident	04/04/20
18,834	Lee	40	Female	Unknown		Unknown	FL resident	04/04/20
18,835	Lee	73	Male	No		Unknown	FL resident	04/04/20
18,836	Lee	75	Female	No		Yes	FL resident	04/04/20
18,837	Lee	39	Female	No		Unknown	FL resident	04/05/20
18,838	Lee	37	Female	No		No	FL resident	04/05/20
18,839	Lee	53	Male	Unknown		Yes	FL resident	04/05/20
18,840	Lee	56	Male	No		Yes	FL resident	04/05/20
18,841	Lee	72	Male	Yes	SD	Yes	FL resident	04/05/20
18,842	Lee	56	Female	Unknown		No	FL resident	04/05/20
18,843	Lee	43	Female	No		Yes	FL resident	04/05/20
18,844	Lee	51	Male	No		No	FL resident	04/05/20
18,845	Lee	67	Female	No		No	FL resident	04/05/20
18,846	Lee	30	Male	Unknown			FL resident	04/05/20
18,847	Lee	83	Male	No		Yes	FL resident	04/05/20
18,848	Lee	57	Male	Yes	FL; OH	Yes	FL resident	04/05/20
18,849	Lee	31	Male	No		Yes	FL resident	04/05/20
18,850	Lee	50	Female	No		Yes	FL resident	04/05/20
18,851	Lee	65	Male	Yes	FL; NY	Yes	FL resident	04/05/20
18,852	Lee	39	Male	Yes	CA; FL; IL	No	FL resident	04/05/20
18,853	Lee	18	Female	Unknown		Unknown	FL resident	04/05/20
18,854	Lee	54	Female	No		Unknown	FL resident	04/05/20
18,855	Lee	2	Female	No		Yes	FL resident	04/05/20
18,856	Lee	34	Female	Unknown		Unknown	FL resident	04/05/20
18,857	Lee	64	Male	Yes	UT	No	FL resident	04/05/20
18,858	Lee	71	Male	No		Yes	FL resident	04/05/20
18,859	Lee	69	Female	Unknown		Yes	FL resident	04/05/20
18,860	Lee	63	Male	Yes	IL	Yes	FL resident	04/06/20
18,861	Lee	50	Female	Unknown		Yes	FL resident	04/06/20
18,862	Lee	34	Female	No		No	FL resident	04/06/20



# Coronavirus: line list of cases

Data verified as of Apr 21, 2020 at 10 AM

Data in this report are provisional and subject to change.

Case	County	Age	Gender	Travel related	Travel detail	Contact with a confirmed case	Jurisdiction	Date case counted
18,863	Lee	29	Male	No		No	FL resident	04/06/20
18,864	Lee	56	Male	No		Yes	FL resident	04/06/20
18,865	Lee	75	Male	Unknown		No	FL resident	04/06/20
18,866	Lee	68	Male	No		No	FL resident	04/06/20
18,867	Lee	46	Female	Unknown		No	FL resident	04/06/20
18,868	Lee	17	Male	No		Yes	FL resident	04/06/20
18,869	Lee	62	Female	No		No	FL resident	04/06/20
18,870	Lee	80	Male	Unknown			FL resident	04/06/20
18,871	Lee	69	Female	No		No	FL resident	04/06/20
18,872	Lee	55	Male	No		No	FL resident	04/06/20
18,873	Lee	78	Female	No		Yes	FL resident	04/06/20
18,874	Lee	69	Male	Unknown		Unknown	FL resident	04/06/20
18,875	Lee	9	Female	No		Yes	FL resident	04/06/20
18,876	Lee	7	Female	Unknown			FL resident	04/06/20
18,877	Lee	68	Female	No		Yes	FL resident	04/06/20
18,878	Lee	64	Male	No		No	FL resident	04/06/20
18,879	Lee	74	Male	Yes	ARGENTINA; CHILE; SOUTH AMERICA	No	FL resident	04/06/20
18,880	Lee	72	Male	No		Yes	FL resident	04/07/20
18,881	Lee	44	Female	No		No	FL resident	04/07/20
18,882	Lee	57	Male	No		Unknown	FL resident	04/07/20
18,883	Lee	35	Female	Unknown		Yes	FL resident	04/07/20
18,884	Lee	22	Male	No		Yes	FL resident	04/07/20
18,885	Lee	57	Female	Yes	NY	Yes	FL resident	04/07/20
18,886	Lee	72	Female	Unknown		No	FL resident	04/07/20
18,887	Lee	53	Female	No		Yes	FL resident	04/07/20
18,888	Lee	49	Male	Yes	LA	No	FL resident	04/07/20
18,889	Lee	29	Female	Unknown		Yes	FL resident	04/07/20
18,890	Lee	84	Female	Yes	FL; MO	No	FL resident	04/07/20
18,891	Lee	25	Female	Unknown		Yes	FL resident	04/07/20
18,892	Lee	84	Female	No		Yes	FL resident	04/07/20
18,893	Lee	48	Female	Unknown			FL resident	04/07/20
18,894	Lee	67	Male	No		No	FL resident	04/07/20
18,895	Lee	37	Male	Unknown		Unknown	FL resident	04/07/20
18,896	Lee	40	Male	No		No	FL resident	04/07/20
18,897	Lee	64	Female	No		No	FL resident	04/07/20
18,898	Lee	57	Female	No		Yes	FL resident	04/07/20
18,899	Lee	43	Female	Unknown		Yes	FL resident	04/07/20
18,900	Lee	61	Female	Unknown			FL resident	04/07/20
18,901	Lee	44	Female	No		No	FL resident	04/07/20
18,902	Lee	66	Male	Yes	FL; NC	No	FL resident	04/07/20
18,903	Lee	86	Male	No		No	FL resident	04/07/20
18,904	Lee	42	Male	No		Unknown	FL resident	04/07/20
18,905	Lee	72	Female	No		Yes	FL resident	04/07/20
18,906	Lee	85	Male	No		Yes	FL resident	04/07/20
18,907	Lee	39	Male	Unknown			FL resident	04/07/20
18,908	Lee	39	Female	Unknown		Yes	FL resident	04/07/20
18,909	Lee	47	Male	No		Yes	FL resident	04/07/20
18,910	Lee	34	Female	Unknown		Yes	FL resident	04/07/20
18,911	Lee	42	Female	No		No	FL resident	04/07/20
18,912	Lee	22	Male	Yes	NY	No	FL resident	04/08/20
18,913	Lee	45	Male	Unknown		Yes	FL resident	04/08/20
18,914	Lee	34	Male	No		Yes	FL resident	04/08/20
18,915	Lee	72	Male	No		Yes	FL resident	04/08/20
18,916	Lee	70	Male	No		No	FL resident	04/08/20
18,917	Lee	81	Female	No		Yes	FL resident	04/08/20
18,918	Lee	51	Female	Unknown		Yes	FL resident	04/08/20
18,919	Lee	53	Male	No		Yes	FL resident	04/08/20
18,920	Lee	33	Female	Unknown		No	FL resident	04/08/20
18,921	Lee	42	Female	Unknown		Yes	FL resident	04/08/20
18,922	Lee	47	Female	No		Yes	FL resident	04/08/20
18,923	Lee	44	Male	Yes	FL; GA	No	FL resident	04/08/20



# Coronavirus: line list of cases

Data verified as of Apr 21, 2020 at 10 AM

Data in this report are provisional and subject to change.

Case	County	Age	Gender	Travel related	Travel detail	Contact with a confirmed case	Jurisdiction	Date case counted
18,924	Lee	43	Male	Unknown		Yes	FL resident	04/08/20
18,925	Lee	50	Female	No		No	FL resident	04/08/20
18,926	Lee	54	Male	Unknown		No	FL resident	04/08/20
18,927	Lee	73	Female	No		Yes	FL resident	04/08/20
18,928	Lee	86	Male	Yes	NJ	Yes	FL resident	04/08/20
18,929	Lee	94	Female	Yes	FL; NJ	Yes	FL resident	04/08/20
18,930	Lee	83	Female	No		No	FL resident	04/08/20
18,931	Lee	66	Male	Yes	ARGENTINA; CA; CHILE; FL	No	FL resident	04/08/20
18,932	Lee	39	Female	No		Yes	FL resident	04/08/20
18,933	Lee	36	Female	Unknown		No	FL resident	04/08/20
18,934	Lee	36	Male	Yes	FL; GA	Unknown	FL resident	04/08/20
18,935	Lee	42	Female	No		Yes	FL resident	04/08/20
18,936	Lee	48	Female	No		Yes	FL resident	04/08/20
18,937	Lee	36	Female	No		Yes	FL resident	04/08/20
18,938	Lee	50	Female	Yes	NY	No	FL resident	04/08/20
18,939	Lee	39	Male	No		Yes	FL resident	04/08/20
18,940	Lee	37	Male	No		Yes	FL resident	04/08/20
18,941	Lee	79	Female	No		Yes	FL resident	04/08/20
18,942	Lee	74	Male	No		No	FL resident	04/08/20
18,943	Lee	55	Female	Unknown		Yes	FL resident	04/08/20
18,944	Lee	29	Male	No		Yes	FL resident	04/08/20
18,945	Lee	44	Male	No		No	FL resident	04/08/20
18,946	Lee	30	Female	No		Yes	FL resident	04/08/20
18,947	Lee	87	Female	No		Yes	FL resident	04/08/20
18,948	Lee	72	Male	No		Yes	FL resident	04/08/20
18,949	Lee	43	Male	Unknown			FL resident	04/08/20
18,950	Lee	24	Male	No		Yes	FL resident	04/08/20
18,951	Lee	60	Female	No		Yes	FL resident	04/09/20
18,952	Lee	61	Female	No		Yes	FL resident	04/09/20
18,953	Lee	64	Male	No		Yes	FL resident	04/09/20
18,954	Lee	40	Female	No		Yes	FL resident	04/09/20
18,955	Lee	45	Female	No		No	FL resident	04/09/20
18,956	Lee	42	Male	Unknown		Yes	FL resident	04/09/20
18,957	Lee	51	Female	No		Yes	FL resident	04/09/20
18,958	Lee	81	Female	No		Yes	FL resident	04/09/20
18,959	Lee	93	Male	No		No	FL resident	04/09/20
18,960	Lee	28	Male	No		No	FL resident	04/09/20
18,961	Lee	96	Male	No		Unknown	FL resident	04/09/20
18,962	Lee	12	Female	Unknown		Yes	FL resident	04/09/20
18,963	Lee	58	Male	No		Yes	FL resident	04/09/20
18,964	Lee	63	Female	No		Yes	FL resident	04/09/20
18,965	Lee	70	Male	No		Unknown	FL resident	04/09/20
18,966	Lee	40	Male	No		Yes	FL resident	04/09/20
18,967	Lee	75	Male	No		Yes	FL resident	04/09/20
18,968	Lee	86	Female	No		Yes	FL resident	04/09/20
18,969	Lee	63	Female	No		No	FL resident	04/09/20
18,970	Lee	26	Female	No		Unknown	FL resident	04/09/20
18,971	Lee	40	Female	No		Yes	FL resident	04/09/20
18,972	Lee	82	Male	No		No	FL resident	04/09/20
18,973	Lee	22	Female	No		No	FL resident	04/09/20
18,974	Lee	38	Male	Unknown			FL resident	04/09/20
18,975	Lee	39	Male	Unknown		No	FL resident	04/09/20
18,976	Lee	11	Female	Unknown		Yes	FL resident	04/09/20
18,977	Lee	55	Male	Unknown		Yes	FL resident	04/09/20
18,978	Lee	79	Female	No		Yes	FL resident	04/09/20
18,979	Lee	62	Male	No		No	FL resident	04/09/20
18,980	Lee	64	Male	No		Yes	FL resident	04/09/20
18,981	Lee	85	Female	No		Yes	FL resident	04/09/20
18,982	Lee	35	Female	No		Unknown	FL resident	04/09/20
18,983	Lee	50	Female	No		Yes	FL resident	04/09/20
18,984	Lee	66	Male	No		Unknown	FL resident	04/09/20
18,985	Lee	49	Male	Unknown		Unknown	FL resident	04/09/20



# Coronavirus: line list of cases

Data verified as of Apr 21, 2020 at 10 AM

Data in this report are provisional and subject to change.

Case	County	Age	Gender	Travel related	Travel detail	Contact with a confirmed case	Jurisdiction	Date case counted
18,986	Lee	60	Female	Yes	IL	Yes	FL resident	04/09/20
18,987	Lee	47	Female	Unknown			FL resident	04/09/20
18,988	Lee	53	Female	No		Yes	FL resident	04/09/20
18,989	Lee	33	Male	Unknown		Yes	FL resident	04/09/20
18,990	Lee	88	Female	No		Yes	FL resident	04/09/20
18,991	Lee	49	Female	Unknown		Yes	FL resident	04/09/20
18,992	Lee	79	Male	No		Unknown	FL resident	04/09/20
18,993	Lee	67	Male	No		Yes	FL resident	04/09/20
18,994	Lee	23	Female	No		Yes	FL resident	04/09/20
18,995	Lee	66	Male	Unknown		Yes	FL resident	04/09/20
18,996	Lee	46	Male	Yes	NY	No	FL resident	04/09/20
18,997	Lee	52	Male	No		Yes	FL resident	04/10/20
18,998	Lee	68	Male	No		Yes	FL resident	04/10/20
18,999	Lee	24	Male	No		Yes	FL resident	04/10/20
19,000	Lee	57	Female	No		Yes	FL resident	04/10/20
19,001	Lee	68	Female	Unknown		Yes	FL resident	04/10/20
19,002	Lee	54	Male	Unknown		Yes	FL resident	04/10/20
19,003	Lee	65	Female	No		Yes	FL resident	04/10/20
19,004	Lee	39	Male	No		No	FL resident	04/10/20
19,005	Lee	31	Female	Unknown		Yes	FL resident	04/10/20
19,006	Lee	56	Male	Unknown			FL resident	04/10/20
19,007	Lee	43	Female	No		Unknown	FL resident	04/10/20
19,008	Lee	23	Female	Unknown			FL resident	04/10/20
19,009	Lee	57	Female	No		Yes	FL resident	04/10/20
19,010	Lee	70	Female	No		Yes	FL resident	04/10/20
19,011	Lee	27	Male	No		Yes	FL resident	04/10/20
19,012	Lee	22	Female	No		Unknown	FL resident	04/10/20
19,013	Lee	27	Female	No			FL resident	04/10/20
19,014	Lee	46	Female	No		Yes	FL resident	04/10/20
19,015	Lee	57	Male	No		Yes	FL resident	04/10/20
19,016	Lee	32	Female	No		Yes	FL resident	04/10/20
19,017	Lee	71	Male	No		No	FL resident	04/10/20
19,018	Lee	55	Male	No		Yes	FL resident	04/10/20
19,019	Lee	70	Female	No		No	FL resident	04/10/20
19,020	Lee	53	Female	Unknown			FL resident	04/10/20
19,021	Lee	26	Male	No		Yes	FL resident	04/10/20
19,022	Lee	31	Male	No		No	FL resident	04/10/20
19,023	Lee	21	Female	No		Yes	FL resident	04/10/20
19,024	Lee	27	Female	No		Yes	FL resident	04/10/20
19,025	Lee	48	Male	Unknown		Unknown	FL resident	04/10/20
19,026	Lee	62	Male	Unknown			FL resident	04/10/20
19,027	Lee	70	Female	No		No	FL resident	04/10/20
19,028	Lee	15	Female	No		Yes	FL resident	04/10/20
19,029	Lee	38	Female	No		Yes	FL resident	04/10/20
19,030	Lee	20	Unknown	Unknown		Unknown	FL resident	04/10/20
19,031	Lee	68	Female	Unknown			FL resident	04/10/20
19,032	Lee	37	Male	No		Yes	FL resident	04/10/20
19,033	Lee	63	Female	Unknown		Yes	FL resident	04/10/20
19,034	Lee	24	Female	Yes	FL; OH; SPAIN	Yes	FL resident	04/10/20
19,035	Lee	22	Female	Unknown			FL resident	04/11/20
19,036	Lee	79	Male	No		Yes	FL resident	04/11/20
19,037	Lee	62	Male	No		Yes	FL resident	04/11/20
19,038	Lee	53	Female	Unknown			FL resident	04/11/20
19,039	Lee	39	Female	Unknown		Yes	FL resident	04/11/20
19,040	Lee	19	Female	No		Yes	FL resident	04/11/20
19,041	Lee	47	Male	No		Yes	FL resident	04/11/20
19,042	Lee	46	Male	No		Yes	FL resident	04/11/20
19,043	Lee	53	Male	Unknown		Yes	FL resident	04/11/20
19,044	Lee	53	Female	Unknown			FL resident	04/11/20
19,045	Lee	54	Female	No		Yes	FL resident	04/11/20
19,046	Lee	54	Female	Unknown			FL resident	04/11/20
19,047	Lee	64	Female	Unknown		Unknown	FL resident	04/11/20



# Coronavirus: line list of cases

Data verified as of Apr 21, 2020 at 10 AM

Data in this report are provisional and subject to change.

Case	County	Age	Gender	Travel related	Travel detail	Contact with a confirmed case	Jurisdiction	Date case counted
19,048	Lee	71	Male	Unknown		Yes	FL resident	04/11/20
19,049	Lee	76	Female	No		Yes	FL resident	04/11/20
19,050	Lee	77	Male	Yes	EUROPE; FL	Yes	FL resident	04/11/20
19,051	Lee	93	Female	No		No	FL resident	04/11/20
19,052	Lee	3	Unknown	Unknown		Yes	FL resident	04/11/20
19,053	Lee	41	Male	Unknown		Unknown	FL resident	04/11/20
19,054	Lee	55	Male	No		Yes	FL resident	04/11/20
19,055	Lee	40	Female	No		Yes	FL resident	04/11/20
19,056	Lee	40	Male	Unknown			FL resident	04/11/20
19,057	Lee	32	Female	Unknown		No	FL resident	04/11/20
19,058	Lee	20	Female	No		Yes	FL resident	04/11/20
19,059	Lee	50	Male	No		No	FL resident	04/11/20
19,060	Lee	17	Female	No		Yes	FL resident	04/11/20
19,061	Lee	35	Female	Unknown		Unknown	FL resident	04/11/20
19,062	Lee	71	Male	Unknown			FL resident	04/11/20
19,063	Lee	52	Male	No		Yes	FL resident	04/11/20
19,064	Lee	46	Female	No		Yes	FL resident	04/11/20
19,065	Lee	26	Female	No		No	FL resident	04/11/20
19,066	Lee	32	Female	Yes	FL; PUERTO RICO	Yes	FL resident	04/12/20
19,067	Lee	47	Male	No		No	FL resident	04/12/20
19,068	Lee	46	Male	No		No	FL resident	04/12/20
19,069	Lee	43	Male	Unknown		Unknown	FL resident	04/12/20
19,070	Lee	47	Male	Unknown			FL resident	04/12/20
19,071	Lee	55	Unknown	Unknown			FL resident	04/12/20
19,072	Lee	11	Male	No		Yes	FL resident	04/12/20
19,073	Lee	52	Male	No		Yes	FL resident	04/12/20
19,074	Lee	83	Unknown	Unknown			FL resident	04/12/20
19,075	Lee	48	Female	No		No	FL resident	04/12/20
19,076	Lee	62	Male	No		Yes	FL resident	04/12/20
19,077	Lee	59	Female	No		Unknown	FL resident	04/12/20
19,078	Lee	51	Male	No		Unknown	FL resident	04/12/20
19,079	Lee	24	Female	Unknown		Yes	FL resident	04/12/20
19,080	Lee	23	Female	Unknown			FL resident	04/12/20
19,081	Lee	22	Female	Unknown			FL resident	04/12/20
19,082	Lee	1	Female	No		Yes	FL resident	04/12/20
19,083	Lee	46	Female	No		Yes	FL resident	04/12/20
19,084	Lee	46	Female	Unknown			FL resident	04/12/20
19,085	Lee	38	Female	Unknown			FL resident	04/13/20
19,086	Lee	31	Female	Unknown		Unknown	FL resident	04/13/20
19,087	Lee	60	Male	No		Yes	FL resident	04/13/20
19,088	Lee	32	Female	No		Yes	FL resident	04/13/20
19,089	Lee	53	Male	No		No	FL resident	04/13/20
19,090	Lee	19	Male	No		Yes	FL resident	04/13/20
19,091	Lee	82	Male	No		Yes	FL resident	04/13/20
19,092	Lee	97	Female	No		Yes	FL resident	04/13/20
19,093	Lee	34	Male	No		No	FL resident	04/13/20
19,094	Lee	45	Male	No		No	FL resident	04/13/20
19,095	Lee	21	Male	No		No	FL resident	04/13/20
19,096	Lee	31	Female	No		Yes	FL resident	04/13/20
19,097	Lee	42	Male	Unknown			FL resident	04/13/20
19,098	Lee	35	Male	No		Yes	FL resident	04/13/20
19,099	Lee	35	Female	No		No	FL resident	04/13/20
19,100	Lee	73	Female	Unknown			FL resident	04/13/20
19,101	Lee	24	Male	No		Unknown	FL resident	04/13/20
19,102	Lee	53	Female	Unknown			FL resident	04/13/20
19,103	Lee	61	Male	No		No	FL resident	04/13/20
19,104	Lee	28	Female	Unknown		No	FL resident	04/13/20
19,105	Lee	67	Male	No		Unknown	FL resident	04/13/20
19,106	Lee	61	Female	Unknown			FL resident	04/14/20
19,107	Lee	45	Female	No		Yes	FL resident	04/14/20
19,108	Lee	58	Male	Unknown			FL resident	04/14/20
19,109	Lee	39	Male	No		Yes	FL resident	04/14/20



# Coronavirus: line list of cases

Data verified as of Apr 21, 2020 at 10 AM

Data in this report are provisional and subject to change.

Case	County	Age	Gender	Travel related	Travel detail	Contact with a confirmed case	Jurisdiction	Date case counted
19,110	Lee	50	Male	Unknown		Yes	FL resident	04/14/20
19,111	Lee	38	Female	No		Yes	FL resident	04/14/20
19,112	Lee	47	Female	No		Unknown	FL resident	04/14/20
19,113	Lee	39	Male	No		Yes	FL resident	04/14/20
19,114	Lee	56	Male	No		No	FL resident	04/14/20
19,115	Lee	77	Male	No		Unknown	FL resident	04/14/20
19,116	Lee	25	Female	No		No	FL resident	04/14/20
19,117	Lee	71	Female	No		Yes	FL resident	04/14/20
19,118	Lee	54	Male	No		No	FL resident	04/14/20
19,119	Lee	64	Male	No		No	FL resident	04/14/20
19,120	Lee	44	Male	No		Unknown	FL resident	04/14/20
19,121	Lee	93	Male	Unknown			FL resident	04/14/20
19,122	Lee	50	Female	No		No	FL resident	04/14/20
19,123	Lee	61	Unknown	Unknown			FL resident	04/14/20
19,124	Lee	52	Female	No		Yes	FL resident	04/15/20
19,125	Lee	52	Male	No		No	FL resident	04/15/20
19,126	Lee	25	Female	Unknown			FL resident	04/15/20
19,127	Lee	11	Female	Unknown		Yes	FL resident	04/15/20
19,128	Lee	45	Male	No		Yes	FL resident	04/15/20
19,129	Lee	36	Male	Unknown		Yes	FL resident	04/15/20
19,130	Lee	39	Male	Unknown			FL resident	04/15/20
19,131	Lee	25	Male	No		Unknown	FL resident	04/15/20
19,132	Lee	24	Unknown	Unknown			FL resident	04/15/20
19,133	Lee	72	Female	Unknown			FL resident	04/15/20
19,134	Lee	32	Male	No		No	FL resident	04/15/20
19,135	Lee	41	Male	No		No	FL resident	04/15/20
19,136	Lee	35	Female	No		Yes	FL resident	04/15/20
19,137	Lee	42	Female	No		No	FL resident	04/15/20
19,138	Lee	50	Female	No			FL resident	04/15/20
19,139	Lee	55	Male	No		Yes	FL resident	04/15/20
19,140	Lee	63	Male	No		Unknown	FL resident	04/16/20
19,141	Lee	26	Female	No		Unknown	FL resident	04/16/20
19,142	Lee	89	Female	No		Yes	FL resident	04/16/20
19,143	Lee	40	Female	Unknown			FL resident	04/16/20
19,144	Lee	83	Male	Unknown			FL resident	04/16/20
19,145	Lee	40	Female	Unknown		Unknown	FL resident	04/16/20
19,146	Lee	40	Female	No		Yes	FL resident	04/16/20
19,147	Lee	66	Female	Unknown			FL resident	04/16/20
19,148	Lee	82	Male	No		Yes	FL resident	04/16/20
19,149	Lee	22	Male	Unknown			FL resident	04/16/20
19,150	Lee	19	Female	Yes	FL; TAJIKISTAN	No	FL resident	04/16/20
19,151	Lee	19	Female	Unknown			FL resident	04/16/20
19,152	Lee	29	Male	Unknown			FL resident	04/16/20
19,153	Lee	39	Male	Yes	GEORGIA; UNITED KINGDOM	No	FL resident	04/16/20
19,154	Lee	46	Male	Unknown			FL resident	04/16/20
19,155	Lee	74	Male	Unknown			FL resident	04/16/20
19,156	Lee	30	Female	No		Yes	FL resident	04/16/20
19,157	Lee	62	Female	Unknown		Yes	FL resident	04/16/20
19,158	Lee	58	Male	No		Yes	FL resident	04/16/20
19,159	Lee	58	Male	Unknown			FL resident	04/16/20
19,160	Lee	48	Male	Unknown		Yes	FL resident	04/16/20
19,161	Lee	69	Male	Unknown			FL resident	04/16/20
19,162	Lee	38	Female	No		No	FL resident	04/16/20
19,163	Lee	32	Male	No		Yes	FL resident	04/16/20
19,164	Lee	60	Female	No		Yes	FL resident	04/16/20
19,165	Lee	94	Male	No		Unknown	FL resident	04/16/20
19,166	Lee	79	Male	No		Unknown	FL resident	04/16/20
19,167	Lee	62	Male	No		Unknown	FL resident	04/16/20
19,168	Lee	67	Male	No		Unknown	FL resident	04/16/20
19,169	Lee	72	Male	Unknown			FL resident	04/16/20
19,170	Lee	57	Female	No		Unknown	FL resident	04/16/20
19,171	Lee	51	Female	Unknown			FL resident	04/16/20



# Coronavirus: line list of cases

Data verified as of Apr 21, 2020 at 10 AM

Data in this report are provisional and subject to change.

Case	County	Age	Gender	Travel related	Travel detail	Contact with a confirmed case	Jurisdiction	Date case counted
19,172	Lee	69	Female	Unknown			FL resident	04/16/20
19,173	Lee	19	Female	Unknown			FL resident	04/16/20
19,174	Lee	43	Male	Unknown			FL resident	04/17/20
19,175	Lee	54	Male	Unknown			FL resident	04/17/20
19,176	Lee	38	Male	Unknown			FL resident	04/17/20
19,177	Lee	35	Female	Unknown			FL resident	04/17/20
19,178	Lee	62	Female	Unknown			FL resident	04/17/20
19,179	Lee	48	Female	No		Yes	FL resident	04/17/20
19,180	Lee	58	Male	Unknown			FL resident	04/17/20
19,181	Lee	26	Male	Unknown			FL resident	04/17/20
19,182	Lee	60	Male	Unknown			FL resident	04/17/20
19,183	Lee	39	Female	Unknown		Unknown	FL resident	04/17/20
19,184	Lee	57	Male	Unknown			FL resident	04/17/20
19,185	Lee	29	Male	Unknown			FL resident	04/17/20
19,186	Lee	29	Male	Unknown			FL resident	04/17/20
19,187	Lee	41	Female	Unknown			FL resident	04/17/20
19,188	Lee	76	Male	Unknown		Yes	FL resident	04/17/20
19,189	Lee	73	Male	Unknown			FL resident	04/17/20
19,190	Lee	78	Female	Unknown			FL resident	04/18/20
19,191	Lee	1	Female	Unknown			FL resident	04/18/20
19,192	Lee	45	Female	Unknown			FL resident	04/18/20
19,193	Lee	56	Female	Unknown			FL resident	04/18/20
19,194	Lee	30	Female	Unknown			FL resident	04/18/20
19,195	Lee	47	Male	Unknown			FL resident	04/18/20
19,196	Lee	70	Female	Unknown		Yes	FL resident	04/18/20
19,197	Lee	74	Female	Unknown		Yes	FL resident	04/18/20
19,198	Lee	37	Male	Unknown			FL resident	04/18/20
19,199	Lee	59	Male	Unknown			FL resident	04/18/20
19,200	Lee	18	Female	Unknown			FL resident	04/18/20
19,201	Lee	71	Male	Unknown			FL resident	04/18/20
19,202	Lee	47	Male	Unknown			FL resident	04/18/20
19,203	Lee	68	Male	Unknown			FL resident	04/18/20
19,204	Lee	34	Female	Unknown		Yes	FL resident	04/18/20
19,205	Lee	18	Female	No		Yes	FL resident	04/18/20
19,206	Lee	47	Female	No		Yes	FL resident	04/18/20
19,207	Lee	46	Male	Unknown			FL resident	04/18/20
19,208	Lee	81	Unknown	Unknown			FL resident	04/18/20
19,209	Lee	20	Unknown	Unknown			FL resident	04/18/20
19,210	Lee	56	Female	Unknown			FL resident	04/18/20
19,211	Lee	69	Male	Unknown			FL resident	04/18/20
19,212	Lee	63	Female	Unknown			FL resident	04/18/20
19,213	Lee	60	Male	Unknown		Yes	FL resident	04/19/20
19,214	Lee	50	Female	Unknown			FL resident	04/19/20
19,215	Lee	32	Male	Unknown		Unknown	FL resident	04/19/20
19,216	Lee	55	Male	Unknown		Unknown	FL resident	04/19/20
19,217	Lee	83	Female	Unknown			FL resident	04/19/20
19,218	Lee	27	Female	Unknown		Unknown	FL resident	04/19/20
19,219	Lee	21	Female	Unknown		Unknown	FL resident	04/19/20
19,220	Lee	28	Male	Unknown		Unknown	FL resident	04/19/20
19,221	Lee	73	Female	Unknown		Unknown	FL resident	04/19/20
19,222	Lee	25	Female	Unknown		Unknown	FL resident	04/19/20
19,223	Lee	20	Female	Unknown		Unknown	FL resident	04/19/20
19,224	Lee	28	Male	Unknown			FL resident	04/19/20
19,225	Lee	28	Male	Unknown		Unknown	FL resident	04/19/20
19,226	Lee	34	Female	Unknown			FL resident	04/19/20
19,227	Lee	27	Female	Unknown			FL resident	04/19/20
19,228	Lee	42	Female	Unknown			FL resident	04/19/20
19,229	Lee	42	Male	Unknown			FL resident	04/19/20
19,230	Lee	39	Female	Unknown		Unknown	FL resident	04/19/20
19,231	Lee	80	Male	Unknown		Unknown	FL resident	04/19/20
19,232	Lee	26	Female	Unknown			FL resident	04/19/20
19,233	Lee	25	Male	Unknown		Unknown	FL resident	04/19/20



# Coronavirus: line list of cases

Data verified as of Apr 21, 2020 at 10 AM

Data in this report are provisional and subject to change.

Case	County	Age	Gender	Travel related	Travel detail	Contact with a confirmed case	Jurisdiction	Date case counted
19,234	Lee	57	Male	Unknown			FL resident	04/19/20
19,235	Lee	69	Female	Yes	CA	Yes	FL resident	04/19/20
19,236	Lee	52	Male	No		Yes	FL resident	04/19/20
19,237	Lee	92	Female	No		No	FL resident	04/19/20
19,238	Lee	60	Female	Unknown			FL resident	04/19/20
19,239	Lee	64	Male	Unknown			FL resident	04/20/20
19,240	Lee	37	Male	Unknown			FL resident	04/20/20
19,241	Lee	2	Male	Unknown			FL resident	04/20/20
19,242	Lee	16	Male	Unknown			FL resident	04/20/20
19,243	Lee	30	Male	Unknown			FL resident	04/20/20
19,244	Lee	43	Female	Unknown			FL resident	04/20/20
19,245	Lee	71	Female	Unknown			FL resident	04/20/20
19,246	Lee	95	Male	Unknown			FL resident	04/20/20
19,247	Lee	32	Female	Unknown			FL resident	04/20/20
19,248	Lee	23	Unknown	Unknown			FL resident	04/20/20
19,249	Lee	41	Male	Unknown			FL resident	04/20/20
19,250	Lee	42	Female	Unknown			FL resident	04/20/20
19,251	Lee	78	Female	Unknown			FL resident	04/21/20
19,252	Lee	27	Female	Unknown			FL resident	04/21/20
19,253	Lee	47	Female	Unknown			FL resident	04/21/20
19,254	Lee	57	Male	Yes	FL; FRANCE; UNITED KINGDOM	Unknown	Non-FL resident	03/12/20
19,255	Lee	74	Female	Yes	NY	Unknown	Non-FL resident	03/23/20
19,256	Lee	83	Male	No		No	Non-FL resident	03/23/20
19,257	Lee	51	Female	Yes	NY	Unknown	Non-FL resident	03/24/20
19,258	Lee	36	Male	Yes	CA	No	Non-FL resident	03/24/20
19,259	Lee	67	Female	Yes	NY	Yes	Non-FL resident	03/25/20
19,260	Lee	28	Female	Yes	GERMANY	No	Non-FL resident	03/27/20
19,261	Lee	44	Male	Yes	FL; NY	No	Non-FL resident	03/27/20
19,262	Lee	33	Male	Yes	CA	Yes	Non-FL resident	03/29/20
19,263	Lee	77	Female	No		No	Non-FL resident	03/30/20
19,264	Lee	62	Female	Yes	ECUADOR; FL	Yes	Non-FL resident	03/31/20
19,265	Lee	24	Male	Unknown		Unknown	Non-FL resident	04/02/20
19,266	Lee	54	Male	Yes	FL; MO	Yes	Non-FL resident	04/03/20
19,267	Lee	77	Male	Unknown		No	Non-FL resident	04/03/20
19,268	Lee	60	Male	No		No	Non-FL resident	04/04/20
19,269	Lee	69	Female	No		Yes	Non-FL resident	04/04/20
19,270	Lee	70	Male	Yes	FL; KY	Yes	Non-FL resident	04/04/20
19,271	Lee	66	Female	Yes	FL; OH	Yes	Non-FL resident	04/04/20
19,272	Lee	78	Female	Yes	FL; MA; SPAIN	Yes	Non-FL resident	04/04/20
19,273	Lee	75	Male	Yes	FL; MA; SPAIN	Yes	Non-FL resident	04/04/20
19,274	Lee	73	Male	No		Yes	Non-FL resident	04/04/20
19,275	Lee	29	Male	Yes	FL; NY	Yes	Non-FL resident	04/04/20
19,276	Lee	62	Male	Yes	NY	No	Non-FL resident	04/04/20
19,277	Lee	57	Female	Yes	FL; NY	No	Non-FL resident	04/04/20
19,278	Lee	77	Female	No		No	Non-FL resident	04/04/20
19,279	Lee	72	Female	Yes	FL; NJ	Yes	Non-FL resident	04/04/20
19,280	Lee	64	Female	Yes	FL; NY	Yes	Non-FL resident	04/05/20
19,281	Lee	67	Male	No		Yes	Non-FL resident	04/06/20
19,282	Lee	71	Female	Yes	NY	No	Non-FL resident	04/06/20
19,283	Lee	64	Male	Yes	FL; GA	Yes	Non-FL resident	04/06/20
19,284	Lee	64	Male	Unknown		Yes	Non-FL resident	04/08/20
19,285	Lee	34	Male	Yes	FL; NY	No	Non-FL resident	04/09/20
19,286	Lee	49	Male	Unknown			Non-FL resident	04/16/20
19,287	Lee	35	Male	No		Yes	Non-FL resident	04/16/20
19,288	Lee	71	Male	Yes	CA	Yes	Not diagnosed/isolated	03/26/20
19,289	Leon	55	Male	Yes	GA	Yes	FL resident	03/18/20
19,290	Leon	58	Female	Yes	GA	Yes	FL resident	03/18/20
19,291	Leon	40	Female	Yes	GA	Yes	FL resident	03/22/20
19,292	Leon	34	Male	Yes	NC	No	FL resident	03/24/20
19,293	Leon	31	Female	Yes	UNITED KINGDOM	Yes	FL resident	03/24/20
19,294	Leon	19	Male	Yes	NY	Yes	FL resident	03/25/20
19,295	Leon	31	Female	Yes	PORTUGAL; SPAIN	Yes	FL resident	03/26/20



# Coronavirus: line list of cases

Data verified as of Apr 21, 2020 at 10 AM

Data in this report are provisional and subject to change.

Case	County	Age	Gender	Travel related	Travel detail	Contact with a confirmed case	Jurisdiction	Date case counted
19,296	Leon	30	Male	No		Yes	FL resident	03/26/20
19,297	Leon	60	Male	Yes	LA	No	FL resident	03/26/20
19,298	Leon	42	Male	Yes	AL	No	FL resident	03/26/20
19,299	Leon	43	Female	Yes	GA	No	FL resident	03/27/20
19,300	Leon	44	Male	No		Yes	FL resident	03/27/20
19,301	Leon	37	Female	No		Yes	FL resident	03/27/20
19,302	Leon	66	Male	Yes	FRANCE; SPAIN	No	FL resident	03/29/20
19,303	Leon	25	Female	Yes	CO; VA	Yes	FL resident	03/30/20
19,304	Leon	31	Male	Yes	GA	Yes	FL resident	03/30/20
19,305	Leon	26	Male	Yes	CO; FL	Yes	FL resident	03/30/20
19,306	Leon	71	Male	No		Yes	FL resident	03/30/20
19,307	Leon	42	Female	No		Yes	FL resident	03/30/20
19,308	Leon	36	Female	Yes	NY	Yes	FL resident	03/30/20
19,309	Leon	22	Female	Yes	GA	No	FL resident	03/31/20
19,310	Leon	28	Male	No		No	FL resident	03/31/20
19,311	Leon	65	Female	No		No	FL resident	03/31/20
19,312	Leon	25	Male	Yes	TX	No	FL resident	03/31/20
19,313	Leon	49	Female	Yes	VA	No	FL resident	04/01/20
19,314	Leon	35	Female	No		No	FL resident	04/01/20
19,315	Leon	45	Male	No		Yes	FL resident	04/01/20
19,316	Leon	21	Male	Yes	FL; GA; OH	No	FL resident	04/01/20
19,317	Leon	62	Male	No		Yes	FL resident	04/03/20
19,318	Leon	86	Female	No		No	FL resident	04/03/20
19,319	Leon	40	Female	No		Yes	FL resident	04/03/20
19,320	Leon	69	Male	No		Yes	FL resident	04/03/20
19,321	Leon	54	Male	No		Yes	FL resident	04/03/20
19,322	Leon	37	Male	Yes	NY	Yes	FL resident	04/03/20
19,323	Leon	46	Male	No		No	FL resident	04/03/20
19,324	Leon	59	Male	No		No	FL resident	04/04/20
19,325	Leon	45	Male	Yes	NY	No	FL resident	04/04/20
19,326	Leon	30	Female	Yes	NY	No	FL resident	04/04/20
19,327	Leon	66	Female	No		Yes	FL resident	04/05/20
19,328	Leon	32	Female	Yes	AZ	No	FL resident	04/05/20
19,329	Leon	53	Male	Yes	LA	Yes	FL resident	04/05/20
19,330	Leon	27	Female	No		Yes	FL resident	04/05/20
19,331	Leon	32	Male	No		No	FL resident	04/05/20
19,332	Leon	34	Male	No		Yes	FL resident	04/05/20
19,333	Leon	68	Female	No		Yes	FL resident	04/05/20
19,334	Leon	69	Female	Yes	DC	No	FL resident	04/05/20
19,335	Leon	48	Male	No		Yes	FL resident	04/05/20
19,336	Leon	39	Female	Yes	CT	No	FL resident	04/05/20
19,337	Leon	19	Female	No		Yes	FL resident	04/06/20
19,338	Leon	32	Male	Yes	WA	Yes	FL resident	04/06/20
19,339	Leon	55	Female	No		No	FL resident	04/06/20
19,340	Leon	24	Male	Yes	FL; MEXICO	Yes	FL resident	04/06/20
19,341	Leon	25	Female	No		No	FL resident	04/06/20
19,342	Leon	62	Female	Yes	WI	No	FL resident	04/06/20
19,343	Leon	63	Male	No		No	FL resident	04/06/20
19,344	Leon	52	Male	No		No	FL resident	04/06/20
19,345	Leon	63	Male	No		No	FL resident	04/06/20
19,346	Leon	41	Female	No		Yes	FL resident	04/06/20
19,347	Leon	36	Female	No		Yes	FL resident	04/06/20
19,348	Leon	43	Female	No		Yes	FL resident	04/06/20
19,349	Leon	27	Male	No		Yes	FL resident	04/07/20
19,350	Leon	42	Female	No		No	FL resident	04/07/20
19,351	Leon	61	Male	Yes	FL; GA	Yes	FL resident	04/07/20
19,352	Leon	63	Female	No		Yes	FL resident	04/07/20
19,353	Leon	64	Male	No		Yes	FL resident	04/07/20
19,354	Leon	48	Male	No		No	FL resident	04/07/20
19,355	Leon	23	Male	No		Yes	FL resident	04/08/20
19,356	Leon	21	Male	Yes	FL; MEXICO	Yes	FL resident	04/08/20
19,357	Leon	49	Male	No		Yes	FL resident	04/08/20



# Coronavirus: line list of cases

Data verified as of Apr 21, 2020 at 10 AM

Data in this report are provisional and subject to change.

Case	County	Age	Gender	Travel related	Travel detail	Contact with a confirmed case	Jurisdiction	Date case counted
19,358	Leon	9	Female	Yes	UNITED KINGDOM	No	FL resident	04/08/20
19,359	Leon	53	Female	No		Yes	FL resident	04/09/20
19,360	Leon	27	Female	No		Yes	FL resident	04/09/20
19,361	Leon	68	Female	Yes	GA	Unknown	FL resident	04/09/20
19,362	Leon	56	Male	No		Yes	FL resident	04/09/20
19,363	Leon	62	Male	No		Yes	FL resident	04/09/20
19,364	Leon	53	Female	No		Yes	FL resident	04/09/20
19,365	Leon	68	Female	No		Unknown	FL resident	04/09/20
19,366	Leon	28	Male	No		Yes	FL resident	04/10/20
19,367	Leon	46	Male	No		Yes	FL resident	04/10/20
19,368	Leon	64	Female	No		Yes	FL resident	04/10/20
19,369	Leon	14	Female	No		Yes	FL resident	04/10/20
19,370	Leon	43	Female	No		Yes	FL resident	04/10/20
19,371	Leon	70	Female	No		Yes	FL resident	04/10/20
19,372	Leon	39	Male	No		Yes	FL resident	04/10/20
19,373	Leon	55	Male	No		Yes	FL resident	04/10/20
19,374	Leon	19	Female	No		Yes	FL resident	04/10/20
19,375	Leon	18	Male	No		Yes	FL resident	04/10/20
19,376	Leon	23	Male	No		Yes	FL resident	04/10/20
19,377	Leon	25	Female	No		Yes	FL resident	04/10/20
19,378	Leon	25	Female	No		Yes	FL resident	04/10/20
19,379	Leon	16	Male	No		Yes	FL resident	04/10/20
19,380	Leon	54	Female	No		Yes	FL resident	04/10/20
19,381	Leon	74	Male	No		Yes	FL resident	04/10/20
19,382	Leon	62	Female	No		Yes	FL resident	04/10/20
19,383	Leon	64	Female	No		Yes	FL resident	04/10/20
19,384	Leon	71	Female	No		Yes	FL resident	04/10/20
19,385	Leon	25	Male	Unknown		Yes	FL resident	04/10/20
19,386	Leon	23	Male	No		Yes	FL resident	04/10/20
19,387	Leon	51	Male	No		Yes	FL resident	04/10/20
19,388	Leon	57	Male	No		Yes	FL resident	04/10/20
19,389	Leon	48	Female	No		Yes	FL resident	04/10/20
19,390	Leon	70	Female	No		Yes	FL resident	04/10/20
19,391	Leon	47	Female	No		Yes	FL resident	04/10/20
19,392	Leon	62	Male	Unknown		Yes	FL resident	04/10/20
19,393	Leon	71	Male	No		Yes	FL resident	04/10/20
19,394	Leon	36	Female	No		Unknown	FL resident	04/10/20
19,395	Leon	40	Female	No		Yes	FL resident	04/11/20
19,396	Leon	22	Female	No		Yes	FL resident	04/11/20
19,397	Leon	22	Female	Unknown			FL resident	04/11/20
19,398	Leon	51	Male	Yes	NY	Yes	FL resident	04/12/20
19,399	Leon	51	Male	Unknown		Unknown	FL resident	04/12/20
19,400	Leon	22	Female	No		Yes	FL resident	04/12/20
19,401	Leon	44	Female	No		Yes	FL resident	04/12/20
19,402	Leon	26	Female	No		Yes	FL resident	04/12/20
19,403	Leon	43	Female	Unknown			FL resident	04/12/20
19,404	Leon	21	Female	Unknown			FL resident	04/12/20
19,405	Leon	30	Male	Unknown			FL resident	04/12/20
19,406	Leon	33	Female	No		Yes	FL resident	04/12/20
19,407	Leon	22	Male	No		Yes	FL resident	04/12/20
19,408	Leon	25	Female	No		Yes	FL resident	04/12/20
19,409	Leon	22	Female	No		Unknown	FL resident	04/12/20
19,410	Leon	54	Female	No		Yes	FL resident	04/12/20
19,411	Leon	59	Female	No		Yes	FL resident	04/12/20
19,412	Leon	32	Female	No		Yes	FL resident	04/12/20
19,413	Leon	26	Female	Unknown		Yes	FL resident	04/12/20
19,414	Leon	44	Female	Unknown		Yes	FL resident	04/12/20
19,415	Leon	24	Male	Unknown		Yes	FL resident	04/12/20
19,416	Leon	64	Female	No		Yes	FL resident	04/12/20
19,417	Leon	25	Female	No		Yes	FL resident	04/12/20
19,418	Leon	60	Female	No		Yes	FL resident	04/12/20
19,419	Leon	51	Female	Unknown		Yes	FL resident	04/12/20



# Coronavirus: line list of cases

Data verified as of Apr 21, 2020 at 10 AM

Data in this report are provisional and subject to change.

Case	County	Age	Gender	Travel related	Travel detail	Contact with a confirmed case	Jurisdiction	Date case counted
19,420	Leon	23	Female	No		Yes	FL resident	04/12/20
19,421	Leon	28	Female	No		Yes	FL resident	04/12/20
19,422	Leon	37	Female	No		Yes	FL resident	04/12/20
19,423	Leon	48	Female	No		No	FL resident	04/12/20
19,424	Leon	35	Male	No		Yes	FL resident	04/12/20
19,425	Leon	23	Female	No		Yes	FL resident	04/12/20
19,426	Leon	46	Male	No		Yes	FL resident	04/12/20
19,427	Leon	62	Female	No		Yes	FL resident	04/13/20
19,428	Leon	73	Male	No		No	FL resident	04/13/20
19,429	Leon	34	Male	No		Yes	FL resident	04/13/20
19,430	Leon	44	Male	No		No	FL resident	04/13/20
19,431	Leon	86	Female	No		Yes	FL resident	04/13/20
19,432	Leon	65	Female	No		Yes	FL resident	04/14/20
19,433	Leon	29	Female	No		No	FL resident	04/14/20
19,434	Leon	32	Female	No		Yes	FL resident	04/15/20
19,435	Leon	24	Female	No		Yes	FL resident	04/15/20
19,436	Leon	47	Female	No		Yes	FL resident	04/15/20
19,437	Leon	49	Female	No		Yes	FL resident	04/16/20
19,438	Leon	25	Male	Unknown		Unknown	FL resident	04/16/20
19,439	Leon	61	Female	No		No	FL resident	04/16/20
19,440	Leon	30	Female	No		Yes	FL resident	04/16/20
19,441	Leon	45	Male	No		No	FL resident	04/16/20
19,442	Leon	2	Male	No		Yes	FL resident	04/16/20
19,443	Leon	38	Male	No		Yes	FL resident	04/16/20
19,444	Leon	61	Male	No		Yes	FL resident	04/16/20
19,445	Leon	50	Female	No		Yes	FL resident	04/16/20
19,446	Leon	50	Female	No		Yes	FL resident	04/17/20
19,447	Leon	23	Female	No		No	FL resident	04/17/20
19,448	Leon	44	Female	Yes	GA	Unknown	FL resident	04/17/20
19,449	Leon	33	Female	No		Unknown	FL resident	04/17/20
19,450	Leon	33	Female	No		Yes	FL resident	04/17/20
19,451	Leon	30	Male	No		No	FL resident	04/18/20
19,452	Leon	49	Female	No		Yes	FL resident	04/18/20
19,453	Leon	60	Female	No		Yes	FL resident	04/18/20
19,454	Leon	36	Female	Unknown		Yes	FL resident	04/18/20
19,455	Leon	16	Male	Unknown		Yes	FL resident	04/18/20
19,456	Leon	45	Female	No		Yes	FL resident	04/18/20
19,457	Leon	36	Female	No		Yes	FL resident	04/19/20
19,458	Leon	54	Male	No		Unknown	FL resident	04/19/20
19,459	Leon	36	Male	No		Yes	FL resident	04/19/20
19,460	Leon	81	Male	No		Yes	FL resident	04/19/20
19,461	Leon	81	Female	No		No	FL resident	04/19/20
19,462	Leon	42	Male	No		No	FL resident	04/20/20
19,463	Leon	26	Male	No		Yes	FL resident	04/20/20
19,464	Leon	53	Male	No		No	FL resident	04/20/20
19,465	Leon	60	Female	Unknown		Unknown	FL resident	04/20/20
19,466	Leon	71	Male	Unknown			FL resident	04/21/20
19,467	Leon	48	Female	Yes	GA	Yes	Non-FL resident	03/18/20
19,468	Leon	36	Male	Yes	GA	No	Non-FL resident	03/21/20
19,469	Leon	38	Female	Yes	GA	No	Non-FL resident	04/01/20
19,470	Leon	31	Male	Yes	GA	Yes	Non-FL resident	04/12/20
19,471	Leon	63	Female	Yes	GA	Yes	Non-FL resident	04/12/20
19,472	Leon	27	Male	Yes	FL; GA	Yes	Non-FL resident	04/19/20
19,473	Leon	59	Female	Yes	JAPAN	No	Not diagnosed/isolated	03/04/20
19,474	Levy	64	Female	No		Yes	FL resident	03/27/20
19,475	Levy	60	Male	No		No	FL resident	03/29/20
19,476	Levy	57	Female	No		No	FL resident	04/05/20
19,477	Levy	48	Female	Unknown		Yes	FL resident	04/05/20
19,478	Levy	44	Male	Yes	FL; NJ	Unknown	FL resident	04/06/20
19,479	Levy	33	Male	No		Yes	FL resident	04/07/20
19,480	Levy	93	Female	No		Unknown	FL resident	04/11/20
19,481	Levy	36	Female	Unknown		No	FL resident	04/14/20



# Coronavirus: line list of cases

Data verified as of Apr 21, 2020 at 10 AM

Data in this report are provisional and subject to change.

Case	County	Age	Gender	Travel related	Travel detail	Contact with a confirmed case	Jurisdiction	Date case counted
19,482	Levy	40	Female	Yes	LA	Unknown	FL resident	04/14/20
19,483	Levy	49	Female	No		Yes	FL resident	04/17/20
19,484	Levy	83	Female	Unknown		Unknown	FL resident	04/18/20
19,485	Levy	35	Female	No		No	FL resident	04/19/20
19,486	Liberty	56	Male	No		Yes	FL resident	04/10/20
19,487	Liberty	29	Male	No		No	FL resident	04/13/20
19,488	Madison	66	Female	Yes	FL; GA	No	FL resident	04/01/20
19,489	Madison	24	Female	No		Yes	FL resident	04/03/20
19,490	Madison	57	Female	Yes	DOMINICAN REPUBLIC	No	FL resident	04/03/20
19,491	Madison	59	Male	No		Yes	FL resident	04/04/20
19,492	Madison	50	Male	No		Yes	FL resident	04/04/20
19,493	Madison	50	Female	No		Yes	FL resident	04/04/20
19,494	Madison	26	Male	No		Yes	FL resident	04/05/20
19,495	Madison	0	Female	No		Yes	FL resident	04/05/20
19,496	Madison	1	Male	No		Yes	FL resident	04/05/20
19,497	Madison	33	Female	No		Yes	FL resident	04/06/20
19,498	Madison	42	Male	No		Yes	FL resident	04/07/20
19,499	Madison	77	Female	No		No	FL resident	04/09/20
19,500	Madison	72	Female	No		Yes	FL resident	04/09/20
19,501	Madison	52	Female	No		Yes	FL resident	04/15/20
19,502	Madison	60	Male	No		Yes	FL resident	04/15/20
19,503	Madison	64	Male	Yes	FL; GA	No	FL resident	04/17/20
19,504	Madison	64	Male	No		Yes	FL resident	04/17/20
19,505	Madison	19	Female	No		Yes	FL resident	04/17/20
19,506	Madison	38	Female	No		Yes	FL resident	04/17/20
19,507	Madison	69	Male	No		Yes	FL resident	04/18/20
19,508	Madison	80	Male	No		Yes	FL resident	04/19/20
19,509	Madison	89	Male	No		Yes	FL resident	04/20/20
19,510	Madison	86	Male	No		Yes	FL resident	04/20/20
19,511	Madison	68	Male	No		Yes	FL resident	04/20/20
19,512	Madison	23	Female	Yes	CA	Yes	Non-FL resident	04/01/20
19,513	Manatee	63	Male	No		Yes	FL resident	03/02/20
19,514	Manatee	81	Female	Yes	EGYPT	Yes	FL resident	03/09/20
19,515	Manatee	67	Female	No		Yes	FL resident	03/14/20
19,516	Manatee	62	Female	No		Yes	FL resident	03/14/20
19,517	Manatee	70	Male	No		Yes	FL resident	03/16/20
19,518	Manatee	75	Male	No		No	FL resident	03/17/20
19,519	Manatee	71	Male	No		Yes	FL resident	03/17/20
19,520	Manatee	61	Male	No		Yes	FL resident	03/18/20
19,521	Manatee	72	Female	No		Yes	FL resident	03/19/20
19,522	Manatee	63	Female	No		Yes	FL resident	03/20/20
19,523	Manatee	65	Male	No		Yes	FL resident	03/21/20
19,524	Manatee	56	Female	No		No	FL resident	03/21/20
19,525	Manatee	64	Female	No		No	FL resident	03/22/20
19,526	Manatee	14	Male	No		Yes	FL resident	03/23/20
19,527	Manatee	68	Male	Yes	FRANCE	Yes	FL resident	03/23/20
19,528	Manatee	66	Male	Yes	FL; FRANCE	Yes	FL resident	03/23/20
19,529	Manatee	52	Female	Yes	NY	No	FL resident	03/24/20
19,530	Manatee	60	Male	No		No	FL resident	03/24/20
19,531	Manatee	41	Male	No		No	FL resident	03/24/20
19,532	Manatee	69	Female	Yes	FRANCE	Yes	FL resident	03/24/20
19,533	Manatee	60	Female	No		No	FL resident	03/24/20
19,534	Manatee	58	Male	Yes	ITALY; NY	No	FL resident	03/25/20
19,535	Manatee	47	Male	Yes	CO	No	FL resident	03/25/20
19,536	Manatee	83	Male	No		No	FL resident	03/26/20
19,537	Manatee	51	Female	No		No	FL resident	03/27/20
19,538	Manatee	54	Female	No		No	FL resident	03/27/20
19,539	Manatee	50	Female	No		Yes	FL resident	03/27/20
19,540	Manatee	33	Female	Yes	NY	Yes	FL resident	03/27/20
19,541	Manatee	55	Male	No		No	FL resident	03/27/20
19,542	Manatee	54	Female	No		No	FL resident	03/28/20
19,543	Manatee	34	Male	No		No	FL resident	03/28/20



# Coronavirus: line list of cases

Data verified as of Apr 21, 2020 at 10 AM

Data in this report are provisional and subject to change.

Case	County	Age	Gender	Travel related	Travel detail	Contact with a confirmed case	Jurisdiction	Date case counted
19,544	Manatee	57	Male	No		No	FL resident	03/28/20
19,545	Manatee	81	Male	No		No	FL resident	03/29/20
19,546	Manatee	86	Female	No		No	FL resident	03/29/20
19,547	Manatee	72	Male	Yes	FL; SWEDEN	Yes	FL resident	03/29/20
19,548	Manatee	33	Female	No		No	FL resident	03/29/20
19,549	Manatee	53	Male	No		Yes	FL resident	03/29/20
19,550	Manatee	52	Female	No		No	FL resident	03/29/20
19,551	Manatee	37	Male	No		No	FL resident	03/29/20
19,552	Manatee	77	Male	No		No	FL resident	03/30/20
19,553	Manatee	64	Female	No		No	FL resident	03/30/20
19,554	Manatee	42	Female	Yes	UNITED KINGDOM	No	FL resident	03/31/20
19,555	Manatee	55	Male	No		No	FL resident	03/31/20
19,556	Manatee	49	Female	No		Yes	FL resident	03/31/20
19,557	Manatee	66	Male	Unknown			FL resident	03/31/20
19,558	Manatee	69	Male	No		No	FL resident	03/31/20
19,559	Manatee	36	Male	No		No	FL resident	03/31/20
19,560	Manatee	40	Female	No		No	FL resident	03/31/20
19,561	Manatee	62	Female	No		No	FL resident	03/31/20
19,562	Manatee	74	Female	No		No	FL resident	03/31/20
19,563	Manatee	76	Male	No		Yes	FL resident	03/31/20
19,564	Manatee	39	Female	No		No	FL resident	03/31/20
19,565	Manatee	30	Male	Yes	MEXICO	No	FL resident	03/31/20
19,566	Manatee	57	Male	No		No	FL resident	03/31/20
19,567	Manatee	35	Female	No		No	FL resident	03/31/20
19,568	Manatee	47	Female	Unknown			FL resident	04/01/20
19,569	Manatee	81	Male	Yes	UNITED KINGDOM	No	FL resident	04/01/20
19,570	Manatee	64	Male	No		No	FL resident	04/01/20
19,571	Manatee	32	Female	No		No	FL resident	04/01/20
19,572	Manatee	20	Female	Yes	SPAIN; UNITED KINGDOM	No	FL resident	04/01/20
19,573	Manatee	38	Female	No		No	FL resident	04/01/20
19,574	Manatee	33	Female	No		Yes	FL resident	04/01/20
19,575	Manatee	76	Female	No		Yes	FL resident	04/01/20
19,576	Manatee	64	Female	No		No	FL resident	04/01/20
19,577	Manatee	46	Female	Yes	NY	No	FL resident	04/01/20
19,578	Manatee	72	Male	No		No	FL resident	04/01/20
19,579	Manatee	47	Female	No		No	FL resident	04/01/20
19,580	Manatee	55	Female	No		Unknown	FL resident	04/01/20
19,581	Manatee	51	Male	No		No	FL resident	04/01/20
19,582	Manatee	51	Female	No		No	FL resident	04/01/20
19,583	Manatee	56	Female	No		No	FL resident	04/01/20
19,584	Manatee	23	Female	No		No	FL resident	04/01/20
19,585	Manatee	39	Female	No		No	FL resident	04/01/20
19,586	Manatee	79	Female	No		No	FL resident	04/01/20
19,587	Manatee	67	Male	Yes	NY	No	FL resident	04/02/20
19,588	Manatee	35	Female	No		Yes	FL resident	04/02/20
19,589	Manatee	30	Male	No		No	FL resident	04/02/20
19,590	Manatee	73	Female	No		Yes	FL resident	04/02/20
19,591	Manatee	74	Male	Unknown			FL resident	04/02/20
19,592	Manatee	66	Male	No		Unknown	FL resident	04/02/20
19,593	Manatee	52	Female	No		No	FL resident	04/02/20
19,594	Manatee	63	Male	No		No	FL resident	04/02/20
19,595	Manatee	66	Male	No		No	FL resident	04/02/20
19,596	Manatee	47	Female	No		No	FL resident	04/02/20
19,597	Manatee	51	Male	No		No	FL resident	04/02/20
19,598	Manatee	30	Female	Unknown			FL resident	04/02/20
19,599	Manatee	67	Female	No		No	FL resident	04/02/20
19,600	Manatee	52	Male	No		No	FL resident	04/02/20
19,601	Manatee	67	Female	No		No	FL resident	04/02/20
19,602	Manatee	80	Male	Yes	NY	No	FL resident	04/02/20
19,603	Manatee	35	Female	No		Yes	FL resident	04/02/20
19,604	Manatee	76	Male	No		Yes	FL resident	04/03/20
19,605	Manatee	33	Male	No		Yes	FL resident	04/03/20



# Coronavirus: line list of cases

Data verified as of Apr 21, 2020 at 10 AM

Data in this report are provisional and subject to change.

Case	County	Age	Gender	Travel related	Travel detail	Contact with a confirmed case	Jurisdiction	Date case counted
19,606	Manatee	42	Female	No		No	FL resident	04/03/20
19,607	Manatee	40	Female	No		No	FL resident	04/03/20
19,608	Manatee	45	Female	No		No	FL resident	04/03/20
19,609	Manatee	26	Female	Yes	MO	No	FL resident	04/03/20
19,610	Manatee	48	Male	No		No	FL resident	04/03/20
19,611	Manatee	48	Female	No		Yes	FL resident	04/03/20
19,612	Manatee	73	Female	No		No	FL resident	04/03/20
19,613	Manatee	65	Female	No		No	FL resident	04/03/20
19,614	Manatee	71	Female	Yes	NY	No	FL resident	04/03/20
19,615	Manatee	28	Female	No		No	FL resident	04/03/20
19,616	Manatee	14	Male	No		No	FL resident	04/03/20
19,617	Manatee	52	Female	No		No	FL resident	04/03/20
19,618	Manatee	33	Male	Yes	NY	Yes	FL resident	04/03/20
19,619	Manatee	74	Male	No		No	FL resident	04/03/20
19,620	Manatee	44	Female	Unknown			FL resident	04/03/20
19,621	Manatee	28	Male	No		No	FL resident	04/03/20
19,622	Manatee	19	Female	No		No	FL resident	04/03/20
19,623	Manatee	82	Female	No		No	FL resident	04/03/20
19,624	Manatee	53	Female	No		No	FL resident	04/03/20
19,625	Manatee	73	Male	No		Yes	FL resident	04/03/20
19,626	Manatee	76	Male	No		No	FL resident	04/03/20
19,627	Manatee	48	Female	No		Yes	FL resident	04/03/20
19,628	Manatee	71	Male	No		Yes	FL resident	04/03/20
19,629	Manatee	75	Female	No		Yes	FL resident	04/03/20
19,630	Manatee	74	Male	No		No	FL resident	04/03/20
19,631	Manatee	66	Female	No		No	FL resident	04/04/20
19,632	Manatee	58	Male	No		No	FL resident	04/04/20
19,633	Manatee	47	Female	No		No	FL resident	04/04/20
19,634	Manatee	50	Male	No		No	FL resident	04/04/20
19,635	Manatee	89	Female	No		No	FL resident	04/04/20
19,636	Manatee	76	Female	Unknown			FL resident	04/04/20
19,637	Manatee	22	Female	No		Yes	FL resident	04/04/20
19,638	Manatee	83	Male	No		No	FL resident	04/04/20
19,639	Manatee	85	Male	No		No	FL resident	04/04/20
19,640	Manatee	75	Male	No		No	FL resident	04/04/20
19,641	Manatee	75	Male	No		Yes	FL resident	04/04/20
19,642	Manatee	75	Male	Yes	ARGENTINA; CHILE; FL; URUGUAY	No	FL resident	04/04/20
19,643	Manatee	52	Male	No		No	FL resident	04/04/20
19,644	Manatee	80	Female	No		Yes	FL resident	04/04/20
19,645	Manatee	75	Female	No		No	FL resident	04/04/20
19,646	Manatee	38	Unknown	Unknown			FL resident	04/04/20
19,647	Manatee	72	Female	No		No	FL resident	04/05/20
19,648	Manatee	21	Male	No		Yes	FL resident	04/05/20
19,649	Manatee	38	Female	No		No	FL resident	04/05/20
19,650	Manatee	54	Male	No		Unknown	FL resident	04/05/20
19,651	Manatee	32	Female	Unknown			FL resident	04/05/20
19,652	Manatee	62	Male	No		No	FL resident	04/05/20
19,653	Manatee	26	Female	No		Yes	FL resident	04/05/20
19,654	Manatee	52	Male	Unknown			FL resident	04/05/20
19,655	Manatee	36	Female	No		No	FL resident	04/05/20
19,656	Manatee	27	Male	No		Unknown	FL resident	04/06/20
19,657	Manatee	39	Female	Unknown			FL resident	04/06/20
19,658	Manatee	40	Male	Unknown			FL resident	04/06/20
19,659	Manatee	59	Male	No		Yes	FL resident	04/06/20
19,660	Manatee	78	Male	No		No	FL resident	04/06/20
19,661	Manatee	57	Male	No		No	FL resident	04/07/20
19,662	Manatee	37	Male	No		No	FL resident	04/07/20
19,663	Manatee	34	Female	No		Yes	FL resident	04/07/20
19,664	Manatee	19	Female	No		Unknown	FL resident	04/07/20
19,665	Manatee	63	Female	No		No	FL resident	04/07/20
19,666	Manatee	59	Female	No		Unknown	FL resident	04/07/20



# Coronavirus: line list of cases

Data verified as of Apr 21, 2020 at 10 AM

Data in this report are provisional and subject to change.

Case	County	Age	Gender	Travel related	Travel detail	Contact with a confirmed case	Jurisdiction	Date case counted
19,667	Manatee	82	Male	No		No	FL resident	04/07/20
19,668	Manatee	65	Male	No		Unknown	FL resident	04/07/20
19,669	Manatee	84	Female	No		No	FL resident	04/07/20
19,670	Manatee	23	Male	Unknown			FL resident	04/07/20
19,671	Manatee	76	Female	No		No	FL resident	04/07/20
19,672	Manatee	25	Female	No		No	FL resident	04/07/20
19,673	Manatee	50	Female	No		No	FL resident	04/07/20
19,674	Manatee	60	Male	Unknown			FL resident	04/07/20
19,675	Manatee	23	Female	No		Yes	FL resident	04/07/20
19,676	Manatee	81	Female	No		No	FL resident	04/07/20
19,677	Manatee	77	Unknown	No		No	FL resident	04/07/20
19,678	Manatee	85	Male	No		No	FL resident	04/07/20
19,679	Manatee	78	Female	No		No	FL resident	04/07/20
19,680	Manatee	73	Female	No		No	FL resident	04/07/20
19,681	Manatee	47	Female	Unknown			FL resident	04/07/20
19,682	Manatee	68	Female	No		No	FL resident	04/08/20
19,683	Manatee	45	Female	No		Yes	FL resident	04/08/20
19,684	Manatee	73	Female	No		Unknown	FL resident	04/08/20
19,685	Manatee	61	Female	Unknown			FL resident	04/08/20
19,686	Manatee	46	Female	No		Yes	FL resident	04/08/20
19,687	Manatee	84	Male	No		Yes	FL resident	04/08/20
19,688	Manatee	62	Male	No		No	FL resident	04/09/20
19,689	Manatee	27	Female	Unknown			FL resident	04/09/20
19,690	Manatee	69	Male	No		Unknown	FL resident	04/09/20
19,691	Manatee	54	Female	No		No	FL resident	04/09/20
19,692	Manatee	52	Female	No		No	FL resident	04/09/20
19,693	Manatee	56	Female	No		No	FL resident	04/09/20
19,694	Manatee	61	Female	Unknown			FL resident	04/09/20
19,695	Manatee	82	Female	Unknown			FL resident	04/09/20
19,696	Manatee	58	Male	Unknown			FL resident	04/09/20
19,697	Manatee	74	Male	No		No	FL resident	04/09/20
19,698	Manatee	71	Female	No		No	FL resident	04/09/20
19,699	Manatee	73	Male	No		No	FL resident	04/09/20
19,700	Manatee	36	Female	No		Yes	FL resident	04/09/20
19,701	Manatee	43	Female	Unknown			FL resident	04/09/20
19,702	Manatee	25	Male	Unknown			FL resident	04/09/20
19,703	Manatee	34	Female	No		Yes	FL resident	04/09/20
19,704	Manatee	52	Male	Unknown			FL resident	04/09/20
19,705	Manatee	25	Male	No		Yes	FL resident	04/09/20
19,706	Manatee	56	Male	No		No	FL resident	04/09/20
19,707	Manatee	59	Male	No		No	FL resident	04/10/20
19,708	Manatee	62	Female	Unknown			FL resident	04/10/20
19,709	Manatee	88	Female	No		No	FL resident	04/10/20
19,710	Manatee	47	Female	Unknown			FL resident	04/10/20
19,711	Manatee	79	Male	No		No	FL resident	04/10/20
19,712	Manatee	55	Female	No		No	FL resident	04/10/20
19,713	Manatee	46	Male	No		No	FL resident	04/10/20
19,714	Manatee	65	Female	Yes	OR	Yes	FL resident	04/11/20
19,715	Manatee	91	Male	No		Unknown	FL resident	04/11/20
19,716	Manatee	17	Male	No		Yes	FL resident	04/11/20
19,717	Manatee	29	Female	No		Yes	FL resident	04/11/20
19,718	Manatee	42	Male	Unknown			FL resident	04/11/20
19,719	Manatee	77	Female	No		No	FL resident	04/11/20
19,720	Manatee	62	Female	No		Yes	FL resident	04/11/20
19,721	Manatee	80	Male	Unknown			FL resident	04/11/20
19,722	Manatee	90	Male	No		No	FL resident	04/11/20
19,723	Manatee	65	Male	Unknown			FL resident	04/11/20
19,724	Manatee	43	Female	No		No	FL resident	04/11/20
19,725	Manatee	81	Female	No		Unknown	FL resident	04/11/20
19,726	Manatee	90	Male	No		Yes	FL resident	04/11/20
19,727	Manatee	76	Male	No		Yes	FL resident	04/11/20
19,728	Manatee	42	Male	Unknown			FL resident	04/11/20



# Coronavirus: line list of cases

Data verified as of Apr 21, 2020 at 10 AM

Data in this report are provisional and subject to change.

Case	County	Age	Gender	Travel related	Travel detail	Contact with a confirmed case	Jurisdiction	Date case counted
19,729	Manatee	77	Male	Unknown			FL resident	04/11/20
19,730	Manatee	82	Female	No		No	FL resident	04/11/20
19,731	Manatee	70	Female	No		Yes	FL resident	04/11/20
19,732	Manatee	49	Female	No		No	FL resident	04/11/20
19,733	Manatee	73	Male	Unknown			FL resident	04/11/20
19,734	Manatee	83	Male	Yes	EUROPE; NY	Yes	FL resident	04/12/20
19,735	Manatee	45	Female	No		Yes	FL resident	04/12/20
19,736	Manatee	81	Female	Unknown		Yes	FL resident	04/12/20
19,737	Manatee	75	Male	No		Unknown	FL resident	04/12/20
19,738	Manatee	77	Female	No		Unknown	FL resident	04/12/20
19,739	Manatee	24	Female	No		Yes	FL resident	04/12/20
19,740	Manatee	40	Female	Unknown			FL resident	04/12/20
19,741	Manatee	54	Male	No		Yes	FL resident	04/12/20
19,742	Manatee	45	Male	No		No	FL resident	04/12/20
19,743	Manatee	29	Female	No		Yes	FL resident	04/12/20
19,744	Manatee	42	Female	Unknown			FL resident	04/12/20
19,745	Manatee	39	Female	Unknown			FL resident	04/12/20
19,746	Manatee	46	Male	Unknown			FL resident	04/12/20
19,747	Manatee	61	Female	No		No	FL resident	04/12/20
19,748	Manatee	25	Male	Unknown			FL resident	04/12/20
19,749	Manatee	69	Male	Unknown			FL resident	04/12/20
19,750	Manatee	41	Female	Unknown			FL resident	04/12/20
19,751	Manatee	67	Female	No		Yes	FL resident	04/12/20
19,752	Manatee	44	Male	Unknown			FL resident	04/12/20
19,753	Manatee	45	Male	Unknown			FL resident	04/12/20
19,754	Manatee	49	Female	No		Yes	FL resident	04/12/20
19,755	Manatee	83	Female	Unknown			FL resident	04/12/20
19,756	Manatee	77	Male	Yes	AFRICA	No	FL resident	04/12/20
19,757	Manatee	35	Male	No			FL resident	04/12/20
19,758	Manatee	32	Female	No		No	FL resident	04/13/20
19,759	Manatee	55	Male	No		No	FL resident	04/13/20
19,760	Manatee	22	Male	Unknown			FL resident	04/13/20
19,761	Manatee	52	Male	No		No	FL resident	04/13/20
19,762	Manatee	73	Male	Unknown			FL resident	04/13/20
19,763	Manatee	28	Male	Unknown			FL resident	04/13/20
19,764	Manatee	88	Male	No		Yes	FL resident	04/13/20
19,765	Manatee	76	Female	Yes	PA	No	FL resident	04/14/20
19,766	Manatee	63	Female	No		No	FL resident	04/14/20
19,767	Manatee	51	Male	Unknown			FL resident	04/14/20
19,768	Manatee	23	Male	Unknown			FL resident	04/14/20
19,769	Manatee	36	Female	No		No	FL resident	04/14/20
19,770	Manatee	37	Female	Yes	ECUADOR	No	FL resident	04/14/20
19,771	Manatee	23	Male	No		Yes	FL resident	04/14/20
19,772	Manatee	45	Male	No		Yes	FL resident	04/14/20
19,773	Manatee	67	Female	Unknown			FL resident	04/14/20
19,774	Manatee	83	Male	No		No	FL resident	04/14/20
19,775	Manatee	51	Male	Unknown			FL resident	04/14/20
19,776	Manatee	52	Male	Unknown			FL resident	04/14/20
19,777	Manatee	24	Male	No		Unknown	FL resident	04/14/20
19,778	Manatee	64	Male	Unknown			FL resident	04/15/20
19,779	Manatee	50	Female	Unknown		Yes	FL resident	04/15/20
19,780	Manatee	51	Female	Unknown			FL resident	04/15/20
19,781	Manatee	53	Female	Unknown			FL resident	04/15/20
19,782	Manatee	85	Female	Unknown			FL resident	04/15/20
19,783	Manatee	78	Male	Unknown			FL resident	04/15/20
19,784	Manatee	49	Female	No		No	FL resident	04/15/20
19,785	Manatee	71	Male	No		No	FL resident	04/15/20
19,786	Manatee	31	Female	Unknown			FL resident	04/15/20
19,787	Manatee	31	Female	No		Yes	FL resident	04/15/20
19,788	Manatee	41	Female	Unknown			FL resident	04/15/20
19,789	Manatee	20	Female	No		Yes	FL resident	04/15/20
19,790	Manatee	28	Female	No		Yes	FL resident	04/15/20



# Coronavirus: line list of cases

Data verified as of Apr 21, 2020 at 10 AM

Data in this report are provisional and subject to change.

Case	County	Age	Gender	Travel related	Travel detail	Contact with a confirmed case	Jurisdiction	Date case counted
19,791	Manatee	33	Female	No		Yes	FL resident	04/15/20
19,792	Manatee	64	Male	Unknown			FL resident	04/15/20
19,793	Manatee	68	Female	Unknown			FL resident	04/15/20
19,794	Manatee	50	Male	Unknown			FL resident	04/15/20
19,795	Manatee	78	Male	Yes	ARGENTINA; BRAZIL; CHILE	No	FL resident	04/15/20
19,796	Manatee	51	Female	No		No	FL resident	04/16/20
19,797	Manatee	53	Female	Unknown			FL resident	04/16/20
19,798	Manatee	27	Female	Unknown			FL resident	04/16/20
19,799	Manatee	67	Female	No		No	FL resident	04/16/20
19,800	Manatee	81	Male	Unknown			FL resident	04/16/20
19,801	Manatee	81	Male	Unknown			FL resident	04/16/20
19,802	Manatee	80	Male	No		No	FL resident	04/16/20
19,803	Manatee	79	Male	Unknown			FL resident	04/16/20
19,804	Manatee	40	Male	No			FL resident	04/16/20
19,805	Manatee	48	Male	Unknown			FL resident	04/16/20
19,806	Manatee	68	Female	No		Yes	FL resident	04/16/20
19,807	Manatee	66	Female	No		No	FL resident	04/16/20
19,808	Manatee	52	Female	No		Yes	FL resident	04/16/20
19,809	Manatee	78	Female	No		No	FL resident	04/16/20
19,810	Manatee	70	Female	No		No	FL resident	04/16/20
19,811	Manatee	47	Female	Unknown			FL resident	04/16/20
19,812	Manatee	94	Female	No		No	FL resident	04/16/20
19,813	Manatee	58	Male	No		No	FL resident	04/16/20
19,814	Manatee	48	Female	No		Yes	FL resident	04/16/20
19,815	Manatee	92	Female	Unknown			FL resident	04/16/20
19,816	Manatee	59	Female	Unknown			FL resident	04/16/20
19,817	Manatee	75	Female	No		Yes	FL resident	04/16/20
19,818	Manatee	92	Unknown	Unknown			FL resident	04/16/20
19,819	Manatee	91	Unknown	Unknown			FL resident	04/16/20
19,820	Manatee	50	Male	No		No	FL resident	04/16/20
19,821	Manatee	87	Male	Unknown			FL resident	04/16/20
19,822	Manatee	56	Male	Unknown		Yes	FL resident	04/16/20
19,823	Manatee	65	Male	No		No	FL resident	04/16/20
19,824	Manatee	84	Male	Unknown			FL resident	04/16/20
19,825	Manatee	92	Male	Unknown			FL resident	04/17/20
19,826	Manatee	80	Male	No		No	FL resident	04/17/20
19,827	Manatee	12	Female	Unknown			FL resident	04/17/20
19,828	Manatee	76	Female	Unknown			FL resident	04/17/20
19,829	Manatee	36	Female	Unknown			FL resident	04/17/20
19,830	Manatee	47	Female	Unknown			FL resident	04/17/20
19,831	Manatee	63	Female	Unknown			FL resident	04/17/20
19,832	Manatee	47	Female	Unknown			FL resident	04/17/20
19,833	Manatee	43	Female	Unknown			FL resident	04/17/20
19,834	Manatee	38	Male	Unknown			FL resident	04/17/20
19,835	Manatee	60	Male	Unknown			FL resident	04/17/20
19,836	Manatee	32	Female	Unknown			FL resident	04/17/20
19,837	Manatee	51	Female	Yes	FL; NH	Yes	FL resident	04/17/20
19,838	Manatee	27	Male	Unknown			FL resident	04/17/20
19,839	Manatee	76	Female	Unknown			FL resident	04/17/20
19,840	Manatee	44	Female	Unknown			FL resident	04/17/20
19,841	Manatee	54	Female	Unknown			FL resident	04/17/20
19,842	Manatee	18	Male	Unknown			FL resident	04/17/20
19,843	Manatee	12	Female	No		Yes	FL resident	04/17/20
19,844	Manatee	6	Male	No		Yes	FL resident	04/17/20
19,845	Manatee	10	Male	No		Yes	FL resident	04/17/20
19,846	Manatee	13	Male	No		Yes	FL resident	04/17/20
19,847	Manatee	47	Female	Unknown			FL resident	04/17/20
19,848	Manatee	15	Male	Unknown			FL resident	04/17/20
19,849	Manatee	2	Female	Unknown			FL resident	04/17/20
19,850	Manatee	45	Female	Unknown			FL resident	04/17/20
19,851	Manatee	77	Male	No		No	FL resident	04/17/20
19,852	Manatee	63	Female	Unknown			FL resident	04/17/20



# Coronavirus: line list of cases

Data verified as of Apr 21, 2020 at 10 AM

Data in this report are provisional and subject to change.

Case	County	Age	Gender	Travel related	Travel detail	Contact with a confirmed case	Jurisdiction	Date case counted
19,853	Manatee	13	Female	Unknown			FL resident	04/17/20
19,854	Manatee	19	Male	No		Yes	FL resident	04/17/20
19,855	Manatee	19	Female	Unknown			FL resident	04/17/20
19,856	Manatee	48	Female	Unknown			FL resident	04/17/20
19,857	Manatee	40	Female	Unknown			FL resident	04/17/20
19,858	Manatee	97	Male	Unknown			FL resident	04/17/20
19,859	Manatee	78	Male	No		Yes	FL resident	04/17/20
19,860	Manatee	38	Female	Unknown			FL resident	04/17/20
19,861	Manatee	75	Female	Unknown			FL resident	04/18/20
19,862	Manatee	80	Female	Unknown			FL resident	04/18/20
19,863	Manatee	61	Female	Unknown			FL resident	04/18/20
19,864	Manatee	55	Male	Unknown			FL resident	04/18/20
19,865	Manatee	65	Male	Unknown			FL resident	04/18/20
19,866	Manatee	97	Female	No		Yes	FL resident	04/18/20
19,867	Manatee	73	Female	No		Yes	FL resident	04/18/20
19,868	Manatee	73	Female	No		Yes	FL resident	04/18/20
19,869	Manatee	84	Male	No		Yes	FL resident	04/18/20
19,870	Manatee	81	Male	No		Yes	FL resident	04/18/20
19,871	Manatee	69	Female	No		Yes	FL resident	04/18/20
19,872	Manatee	90	Female	No		Yes	FL resident	04/18/20
19,873	Manatee	67	Male	No		Yes	FL resident	04/18/20
19,874	Manatee	79	Female	No		Yes	FL resident	04/18/20
19,875	Manatee	78	Male	No		Yes	FL resident	04/18/20
19,876	Manatee	83	Female	No		Yes	FL resident	04/18/20
19,877	Manatee	96	Female	No		Yes	FL resident	04/18/20
19,878	Manatee	75	Male	No		Yes	FL resident	04/18/20
19,879	Manatee	77	Female	No		Yes	FL resident	04/18/20
19,880	Manatee	71	Male	No		Yes	FL resident	04/18/20
19,881	Manatee	98	Female	No		Yes	FL resident	04/18/20
19,882	Manatee	95	Female	No		Yes	FL resident	04/18/20
19,883	Manatee	75	Female	No		Yes	FL resident	04/18/20
19,884	Manatee	84	Female	No		Yes	FL resident	04/18/20
19,885	Manatee	89	Female	No		Yes	FL resident	04/18/20
19,886	Manatee	88	Female	No		Yes	FL resident	04/18/20
19,887	Manatee	83	Female	No		Yes	FL resident	04/18/20
19,888	Manatee	69	Female	No		Yes	FL resident	04/18/20
19,889	Manatee	86	Male	No		Yes	FL resident	04/18/20
19,890	Manatee	98	Female	No		Yes	FL resident	04/18/20
19,891	Manatee	70	Male	No		Yes	FL resident	04/18/20
19,892	Manatee	74	Female	No		Yes	FL resident	04/18/20
19,893	Manatee	59	Female	No		Yes	FL resident	04/18/20
19,894	Manatee	75	Female	No		Yes	FL resident	04/18/20
19,895	Manatee	84	Female	No		Yes	FL resident	04/18/20
19,896	Manatee	60	Female	No		Yes	FL resident	04/18/20
19,897	Manatee	90	Female	No		Yes	FL resident	04/18/20
19,898	Manatee	97	Female	No		Yes	FL resident	04/18/20
19,899	Manatee	71	Male	No		Yes	FL resident	04/18/20
19,900	Manatee	84	Male	No		Yes	FL resident	04/18/20
19,901	Manatee	76	Female	No		Yes	FL resident	04/18/20
19,902	Manatee	72	Female	No		Yes	FL resident	04/18/20
19,903	Manatee	78	Male	No		Yes	FL resident	04/18/20
19,904	Manatee	79	Female	No		Yes	FL resident	04/18/20
19,905	Manatee	45	Male	No		Yes	FL resident	04/18/20
19,906	Manatee	48	Female	No		Yes	FL resident	04/18/20
19,907	Manatee	67	Female	No		Yes	FL resident	04/18/20
19,908	Manatee	54	Male	No		Yes	FL resident	04/18/20
19,909	Manatee	49	Female	No		Yes	FL resident	04/18/20
19,910	Manatee	45	Female	No		Yes	FL resident	04/18/20
19,911	Manatee	43	Female	No		Yes	FL resident	04/18/20
19,912	Manatee	67	Female	No		Yes	FL resident	04/18/20
19,913	Manatee	40	Female	No		Yes	FL resident	04/18/20
19,914	Manatee	58	Female	No		Yes	FL resident	04/18/20



# Coronavirus: line list of cases

Data verified as of Apr 21, 2020 at 10 AM

Data in this report are provisional and subject to change.

Case	County	Age	Gender	Travel related	Travel detail	Contact with a confirmed case	Jurisdiction	Date case counted
19,915	Manatee	54	Female	No		Yes	FL resident	04/18/20
19,916	Manatee	71	Female	No		Yes	FL resident	04/18/20
19,917	Manatee	31	Female	No		Yes	FL resident	04/18/20
19,918	Manatee	88	Female	Yes	AUSTRALIA; NY; QATAR	Yes	FL resident	04/19/20
19,919	Manatee	65	Male	No			FL resident	04/19/20
19,920	Manatee	44	Female	Unknown			FL resident	04/19/20
19,921	Manatee	81	Female	No		Yes	FL resident	04/19/20
19,922	Manatee	95	Female	No		Yes	FL resident	04/19/20
19,923	Manatee	78	Male	No		Yes	FL resident	04/19/20
19,924	Manatee	73	Female	No		Yes	FL resident	04/19/20
19,925	Manatee	88	Female	No		Yes	FL resident	04/19/20
19,926	Manatee	79	Female	No		Yes	FL resident	04/19/20
19,927	Manatee	87	Male	No		Yes	FL resident	04/19/20
19,928	Manatee	65	Female	No		Yes	FL resident	04/19/20
19,929	Manatee	79	Female	Unknown			FL resident	04/19/20
19,930	Manatee	31	Female	Unknown			FL resident	04/19/20
19,931	Manatee	50	Male	Unknown			FL resident	04/19/20
19,932	Manatee	55	Female	Unknown			FL resident	04/19/20
19,933	Manatee	72	Female	Unknown			FL resident	04/19/20
19,934	Manatee	49	Female	Unknown			FL resident	04/19/20
19,935	Manatee	83	Male	Unknown			FL resident	04/20/20
19,936	Manatee	65	Female	No		No	FL resident	04/20/20
19,937	Manatee	74	Female	No		No	FL resident	04/20/20
19,938	Manatee	40	Male	No		No	FL resident	04/20/20
19,939	Manatee	66	Female	No		No	FL resident	04/20/20
19,940	Manatee	53	Female	No		Yes	FL resident	04/20/20
19,941	Manatee	84	Male	Unknown			FL resident	04/20/20
19,942	Manatee	66	Female	Unknown			FL resident	04/20/20
19,943	Manatee	73	Female	Unknown			FL resident	04/20/20
19,944	Manatee	61	Female	No		No	FL resident	04/20/20
19,945	Manatee	75	Female	Unknown			FL resident	04/20/20
19,946	Manatee	75	Male	Unknown			FL resident	04/21/20
19,947	Manatee	76	Female	Unknown			FL resident	04/21/20
19,948	Manatee	68	Male	No		Yes	Non-FL resident	04/09/20
19,949	Manatee	78	Male	No		No	Non-FL resident	04/15/20
19,950	Marion	68	Male	Yes	WI	Unknown	FL resident	03/21/20
19,951	Marion	59	Female	No		No	FL resident	03/21/20
19,952	Marion	48	Female	Yes	FL; IRELAND	Yes	FL resident	03/22/20
19,953	Marion	40	Female	Yes	UNITED KINGDOM	No	FL resident	03/23/20
19,954	Marion	62	Male	Yes	FL; TX	Unknown	FL resident	03/24/20
19,955	Marion	49	Female	Yes	NY	No	FL resident	03/26/20
19,956	Marion	28	Female	Yes	UNITED KINGDOM	Yes	FL resident	03/26/20
19,957	Marion	30	Female	Yes	FL; SC	No	FL resident	03/26/20
19,958	Marion	88	Male	Yes	GERMANY	Unknown	FL resident	03/27/20
19,959	Marion	46	Female	Yes	NJ; NY	Yes	FL resident	03/27/20
19,960	Marion	25	Male	Yes	NJ; NY	Yes	FL resident	03/27/20
19,961	Marion	49	Female	Yes	NJ; NY	Yes	FL resident	03/27/20
19,962	Marion	19	Female	Yes	NJ; NY	Yes	FL resident	03/27/20
19,963	Marion	19	Female	Yes	NJ; NY	Yes	FL resident	03/28/20
19,964	Marion	65	Female	No		Yes	FL resident	03/28/20
19,965	Marion	70	Male	Yes	PUERTO RICO	Unknown	FL resident	03/28/20
19,966	Marion	74	Male	No		No	FL resident	03/28/20
19,967	Marion	21	Male	No		Yes	FL resident	03/29/20
19,968	Marion	28	Female	No		Unknown	FL resident	03/29/20
19,969	Marion	57	Female	Yes	FL; NY	No	FL resident	03/29/20
19,970	Marion	59	Female	Yes	TURKEY	Yes	FL resident	03/29/20
19,971	Marion	52	Male	No		Yes	FL resident	03/30/20
19,972	Marion	26	Male	No		Yes	FL resident	03/31/20
19,973	Marion	53	Male	No		No	FL resident	03/31/20
19,974	Marion	66	Female	No		Yes	FL resident	03/31/20
19,975	Marion	36	Female	Yes	FL; NY	Yes	FL resident	03/31/20
19,976	Marion	48	Female	No		Yes	FL resident	03/31/20



# Coronavirus: line list of cases

Data verified as of Apr 21, 2020 at 10 AM

Data in this report are provisional and subject to change.

Case	County	Age	Gender	Travel related	Travel detail	Contact with a confirmed case	Jurisdiction	Date case counted
19,977	Marion	58	Male	No		Yes	FL resident	04/01/20
19,978	Marion	63	Male	No		Yes	FL resident	04/01/20
19,979	Marion	33	Male	Yes	FL; MEXICO	Yes	FL resident	04/01/20
19,980	Marion	72	Male	No		Unknown	FL resident	04/01/20
19,981	Marion	64	Male	No		Yes	FL resident	04/02/20
19,982	Marion	53	Female	No		Yes	FL resident	04/02/20
19,983	Marion	63	Male	No		No	FL resident	04/03/20
19,984	Marion	35	Male	No		Unknown	FL resident	04/03/20
19,985	Marion	59	Female	No		No	FL resident	04/03/20
19,986	Marion	38	Female	Yes	UNITED KINGDOM	Yes	FL resident	04/03/20
19,987	Marion	37	Male	Yes	GA	Yes	FL resident	04/04/20
19,988	Marion	49	Female	No		Unknown	FL resident	04/04/20
19,989	Marion	56	Female	Unknown		Yes	FL resident	04/04/20
19,990	Marion	61	Male	Yes	GA	Yes	FL resident	04/04/20
19,991	Marion	46	Female	No		Yes	FL resident	04/04/20
19,992	Marion	72	Female	Yes	CA	Unknown	FL resident	04/04/20
19,993	Marion	53	Female	No		Unknown	FL resident	04/05/20
19,994	Marion	77	Male	No		No	FL resident	04/05/20
19,995	Marion	69	Female	Yes	MD	Yes	FL resident	04/05/20
19,996	Marion	36	Male	No		Unknown	FL resident	04/05/20
19,997	Marion	42	Female	Yes	NY	Unknown	FL resident	04/05/20
19,998	Marion	29	Female	Unknown		Yes	FL resident	04/05/20
19,999	Marion	26	Female	No		Yes	FL resident	04/06/20
20,000	Marion	29	Female	No		No	FL resident	04/06/20
20,001	Marion	44	Female	No		Yes	FL resident	04/06/20
20,002	Marion	44	Female	Yes	MOROCCO; UNITED KINGDOM	Yes	FL resident	04/06/20
20,003	Marion	51	Male	No		Yes	FL resident	04/06/20
20,004	Marion	63	Male	Yes	NY	Yes	FL resident	04/06/20
20,005	Marion	83	Male	No		Unknown	FL resident	04/07/20
20,006	Marion	39	Female	No		Unknown	FL resident	04/07/20
20,007	Marion	54	Male	Unknown		Yes	FL resident	04/07/20
20,008	Marion	57	Male	No		Yes	FL resident	04/07/20
20,009	Marion	39	Female	No		Unknown	FL resident	04/07/20
20,010	Marion	41	Female	No		Unknown	FL resident	04/07/20
20,011	Marion	34	Female	Unknown		Unknown	FL resident	04/07/20
20,012	Marion	49	Female	No		Yes	FL resident	04/07/20
20,013	Marion	55	Female	Unknown		Yes	FL resident	04/08/20
20,014	Marion	52	Male	Unknown		No	FL resident	04/08/20
20,015	Marion	36	Male	No		Yes	FL resident	04/08/20
20,016	Marion	40	Male	No		Yes	FL resident	04/08/20
20,017	Marion	43	Female	Yes	NC	Yes	FL resident	04/08/20
20,018	Marion	31	Female	No		Yes	FL resident	04/08/20
20,019	Marion	40	Male	Yes	IL; WI	Unknown	FL resident	04/08/20
20,020	Marion	45	Male	No		Yes	FL resident	04/08/20
20,021	Marion	61	Female	No		Yes	FL resident	04/09/20
20,022	Marion	57	Female	No		Yes	FL resident	04/09/20
20,023	Marion	59	Female	No		Unknown	FL resident	04/09/20
20,024	Marion	53	Male	Yes	MEXICO	No	FL resident	04/09/20
20,025	Marion	48	Male	No		No	FL resident	04/09/20
20,026	Marion	48	Female	No		Unknown	FL resident	04/09/20
20,027	Marion	54	Female	Yes	GA	Yes	FL resident	04/09/20
20,028	Marion	48	Male	No		Unknown	FL resident	04/09/20
20,029	Marion	55	Female	Unknown		Yes	FL resident	04/10/20
20,030	Marion	61	Female	Yes	NY	Yes	FL resident	04/10/20
20,031	Marion	72	Male	No		Yes	FL resident	04/11/20
20,032	Marion	79	Female	Yes	NY	Yes	FL resident	04/11/20
20,033	Marion	59	Female	No		No	FL resident	04/11/20
20,034	Marion	28	Male	No		Yes	FL resident	04/11/20
20,035	Marion	60	Female	No		Yes	FL resident	04/11/20
20,036	Marion	65	Male	No		Yes	FL resident	04/11/20
20,037	Marion	56	Male	No		Yes	FL resident	04/11/20
20,038	Marion	40	Female	No		Yes	FL resident	04/11/20



# Coronavirus: line list of cases

Data verified as of Apr 21, 2020 at 10 AM

Data in this report are provisional and subject to change.

Case	County	Age	Gender	Travel related	Travel detail	Contact with a confirmed case	Jurisdiction	Date case counted
20,039	Marion	48	Female	No		Unknown	FL resident	04/12/20
20,040	Marion	28	Female	No		Yes	FL resident	04/12/20
20,041	Marion	23	Male	No		Unknown	FL resident	04/13/20
20,042	Marion	69	Male	No		Yes	FL resident	04/13/20
20,043	Marion	63	Male	Unknown		No	FL resident	04/13/20
20,044	Marion	54	Male	No		Unknown	FL resident	04/13/20
20,045	Marion	35	Male	No		No	FL resident	04/13/20
20,046	Marion	36	Female	No		No	FL resident	04/13/20
20,047	Marion	2	Male	No		Yes	FL resident	04/13/20
20,048	Marion	61	Male	Unknown		Unknown	FL resident	04/14/20
20,049	Marion	49	Male	Unknown		Yes	FL resident	04/14/20
20,050	Marion	84	Female	No		Unknown	FL resident	04/14/20
20,051	Marion	86	Female	No		Yes	FL resident	04/15/20
20,052	Marion	20	Male	No		No	FL resident	04/15/20
20,053	Marion	40	Female	No		Yes	FL resident	04/16/20
20,054	Marion	50	Male	Unknown		Unknown	FL resident	04/16/20
20,055	Marion	31	Female	No		Yes	FL resident	04/16/20
20,056	Marion	64	Female	No		No	FL resident	04/16/20
20,057	Marion	63	Male	No		Yes	FL resident	04/16/20
20,058	Marion	60	Female	No		Yes	FL resident	04/16/20
20,059	Marion	51	Female	No		Yes	FL resident	04/16/20
20,060	Marion	29	Male	No		Yes	FL resident	04/16/20
20,061	Marion	69	Female	Unknown		Unknown	FL resident	04/17/20
20,062	Marion	63	Male	No		Yes	FL resident	04/17/20
20,063	Marion	22	Male	No		No	FL resident	04/17/20
20,064	Marion	24	Female	Unknown		No	FL resident	04/17/20
20,065	Marion	38	Male	No		Yes	FL resident	04/18/20
20,066	Marion	74	Male	No		No	FL resident	04/19/20
20,067	Marion	75	Female	Unknown		Yes	FL resident	04/19/20
20,068	Marion	64	Male	No		No	FL resident	04/19/20
20,069	Marion	77	Male	Unknown		Unknown	FL resident	04/19/20
20,070	Marion	42	Male	Unknown		Yes	FL resident	04/20/20
20,071	Marion	65	Female	No		No	FL resident	04/20/20
20,072	Marion	32	Female	No		Yes	FL resident	04/20/20
20,073	Marion	31	Male	No		No	FL resident	04/20/20
20,074	Marion	63	Female	No		Yes	FL resident	04/20/20
20,075	Marion	54	Female	No		Yes	FL resident	04/20/20
20,076	Marion	58	Female	No		Yes	FL resident	04/20/20
20,077	Marion	38	Female	Yes	NY	No	Non-FL resident	03/27/20
20,078	Marion	26	Female	Yes	NY	Unknown	Non-FL resident	04/03/20
20,079	Marion	53	Male	Yes	NH	No	Non-FL resident	04/04/20
20,080	Martin	45	Female	Yes	Brazil; FL	Unknown	FL resident	03/19/20
20,081	Martin	75	Male	No		No	FL resident	03/22/20
20,082	Martin	69	Female	No		No	FL resident	03/23/20
20,083	Martin	57	Male	No		Unknown	FL resident	03/23/20
20,084	Martin	50	Male	Yes	FL; NC; NY; OH; VA	Yes	FL resident	03/25/20
20,085	Martin	47	Female	Unknown		Yes	FL resident	03/25/20
20,086	Martin	75	Male	Yes	AZ; FL; GA	Unknown	FL resident	03/25/20
20,087	Martin	80	Male	Yes	FL; MEXICO	Unknown	FL resident	03/26/20
20,088	Martin	58	Female	No		Yes	FL resident	03/26/20
20,089	Martin	76	Male	Yes	FL; IN	Yes	FL resident	03/26/20
20,090	Martin	49	Male	Yes	DC; FL; IN	Yes	FL resident	03/26/20
20,091	Martin	44	Female	Yes	CO; FL	Yes	FL resident	03/26/20
20,092	Martin	32	Male	No		Unknown	FL resident	03/26/20
20,093	Martin	48	Male	Yes	CA; CO; FL	Yes	FL resident	03/26/20
20,094	Martin	50	Female	No		Yes	FL resident	03/27/20
20,095	Martin	42	Male	Yes	CO; FL	Unknown	FL resident	03/27/20
20,096	Martin	72	Male	Yes	FL; LA	Yes	FL resident	03/27/20
20,097	Martin	62	Male	Yes	FL; NJ	No	FL resident	03/27/20
20,098	Martin	53	Male	Yes	CO; FL; NJ; PA	No	FL resident	03/27/20
20,099	Martin	55	Male	Yes	DC; LA; NY	Unknown	FL resident	03/27/20
20,100	Martin	67	Female	No		Yes	FL resident	03/27/20



# Coronavirus: line list of cases

Data verified as of Apr 21, 2020 at 10 AM

Data in this report are provisional and subject to change.

Case	County	Age	Gender	Travel related	Travel detail	Contact with a confirmed case	Jurisdiction	Date case counted
20,101	Martin	71	Female	Yes	NY	Yes	FL resident	03/27/20
20,102	Martin	90	Male	No		Yes	FL resident	03/28/20
20,103	Martin	77	Male	Yes	FL; NJ	Yes	FL resident	03/28/20
20,104	Martin	26	Female	Yes	COLOMBIA; FL; NY; VA	No	FL resident	03/28/20
20,105	Martin	56	Male	Yes	UNITED ARAB EMIRATES	No	FL resident	03/28/20
20,106	Martin	78	Female	No		Yes	FL resident	03/30/20
20,107	Martin	54	Male	Unknown		Unknown	FL resident	03/30/20
20,108	Martin	59	Male	Yes	FL; NY	Unknown	FL resident	03/31/20
20,109	Martin	45	Female	No		Yes	FL resident	04/01/20
20,110	Martin	62	Female	No		Yes	FL resident	04/01/20
20,111	Martin	61	Male	Yes	FL; NY	No	FL resident	04/01/20
20,112	Martin	62	Female	Yes	FL; ND	Yes	FL resident	04/02/20
20,113	Martin	42	Female	Yes	NICARAGUA	Unknown	FL resident	04/02/20
20,114	Martin	58	Female	Yes	AUSTRALIA; FL; SOUTH AMERICA	No	FL resident	04/02/20
20,115	Martin	69	Male	No		Unknown	FL resident	04/03/20
20,116	Martin	55	Male	Unknown		Yes	FL resident	04/03/20
20,117	Martin	73	Male	No		Yes	FL resident	04/03/20
20,118	Martin	45	Male	No		No	FL resident	04/03/20
20,119	Martin	75	Male	No		No	FL resident	04/03/20
20,120	Martin	76	Female	No		Yes	FL resident	04/03/20
20,121	Martin	78	Male	No		Yes	FL resident	04/03/20
20,122	Martin	84	Female	No		Yes	FL resident	04/03/20
20,123	Martin	70	Male	Yes	AL; FL; LA	No	FL resident	04/03/20
20,124	Martin	50	Female	No		Yes	FL resident	04/03/20
20,125	Martin	50	Female	No		No	FL resident	04/04/20
20,126	Martin	30	Female	No		Unknown	FL resident	04/04/20
20,127	Martin	63	Female	No		Yes	FL resident	04/04/20
20,128	Martin	62	Male	No		No	FL resident	04/04/20
20,129	Martin	66	Male	Yes	FL; TX	Yes	FL resident	04/04/20
20,130	Martin	73	Male	No		No	FL resident	04/04/20
20,131	Martin	55	Female	No		Yes	FL resident	04/04/20
20,132	Martin	33	Female	No		No	FL resident	04/04/20
20,133	Martin	83	Male	No		Yes	FL resident	04/04/20
20,134	Martin	64	Male	No		No	FL resident	04/04/20
20,135	Martin	73	Male	No		No	FL resident	04/04/20
20,136	Martin	28	Female	Yes	FL; UNITED KINGDOM	Yes	FL resident	04/04/20
20,137	Martin	22	Female	Yes	BAHAMAS; FL	Unknown	FL resident	04/04/20
20,138	Martin	82	Male	No		No	FL resident	04/04/20
20,139	Martin	22	Female	Yes	CANADA; FL	Yes	FL resident	04/04/20
20,140	Martin	32	Male	No		Yes	FL resident	04/04/20
20,141	Martin	72	Male	No		No	FL resident	04/05/20
20,142	Martin	64	Female	Yes	FL; NJ	No	FL resident	04/05/20
20,143	Martin	58	Male	Yes	CO; FL	No	FL resident	04/05/20
20,144	Martin	58	Male	Unknown		No	FL resident	04/05/20
20,145	Martin	58	Female	Yes	BRAZIL; FL; MI; NY; VA	Unknown	FL resident	04/05/20
20,146	Martin	43	Male	No		No	FL resident	04/05/20
20,147	Martin	75	Female	No		No	FL resident	04/05/20
20,148	Martin	67	Male	Yes	U.S. VIRGIN ISLANDS	Unknown	FL resident	04/05/20
20,149	Martin	56	Female	Yes	FL; UNITED ARAB EMIRATES	No	FL resident	04/05/20
20,150	Martin	72	Male	No		Yes	FL resident	04/05/20
20,151	Martin	76	Female	No		No	FL resident	04/05/20
20,152	Martin	60	Female	Yes	CT; ISRAEL; NJ; PORTUGAL	Unknown	FL resident	04/06/20
20,153	Martin	63	Male	Yes	COLOMBIA; FL; PERU	Unknown	FL resident	04/06/20
20,154	Martin	51	Male	Yes	FL; NY	Yes	FL resident	04/06/20
20,155	Martin	60	Female	Yes	COLOMBIA; FL; PERU	No	FL resident	04/06/20
20,156	Martin	51	Female	No		Yes	FL resident	04/06/20
20,157	Martin	60	Male	Yes	NY	Yes	FL resident	04/06/20
20,158	Martin	77	Male	No		No	FL resident	04/06/20
20,159	Martin	68	Male	No		No	FL resident	04/06/20
20,160	Martin	61	Male	Yes	BAHAMAS	Unknown	FL resident	04/06/20
20,161	Martin	50	Male	No		Yes	FL resident	04/06/20
20,162	Martin	30	Male	No		No	FL resident	04/06/20



# Coronavirus: line list of cases

Data verified as of Apr 21, 2020 at 10 AM

Data in this report are provisional and subject to change.

Case	County	Age	Gender	Travel related	Travel detail	Contact with a confirmed case	Jurisdiction	Date case counted
20,163	Martin	77	Male	No		Yes	FL resident	04/06/20
20,164	Martin	65	Female	No		No	FL resident	04/06/20
20,165	Martin	49	Male	No		No	FL resident	04/06/20
20,166	Martin	25	Female	Yes	NY	No	FL resident	04/06/20
20,167	Martin	27	Male	No		No	FL resident	04/06/20
20,168	Martin	30	Female	No		No	FL resident	04/06/20
20,169	Martin	19	Female	No		No	FL resident	04/06/20
20,170	Martin	70	Male	Yes	FL; UT	No	FL resident	04/07/20
20,171	Martin	60	Female	Yes	AL; FL; LA	Yes	FL resident	04/07/20
20,172	Martin	62	Female	No		No	FL resident	04/07/20
20,173	Martin	42	Female	No		No	FL resident	04/07/20
20,174	Martin	63	Female	No		Yes	FL resident	04/07/20
20,175	Martin	70	Male	No		No	FL resident	04/07/20
20,176	Martin	78	Male	No		No	FL resident	04/07/20
20,177	Martin	92	Female	No		Unknown	FL resident	04/07/20
20,178	Martin	49	Unknown	Unknown			FL resident	04/07/20
20,179	Martin	55	Male	Yes	FL; IL; TN	Unknown	FL resident	04/07/20
20,180	Martin	61	Male	No		Unknown	FL resident	04/08/20
20,181	Martin	45	Female	No		No	FL resident	04/08/20
20,182	Martin	34	Male	No		No	FL resident	04/08/20
20,183	Martin	81	Female	No		No	FL resident	04/08/20
20,184	Martin	79	Female	No		No	FL resident	04/09/20
20,185	Martin	64	Male	No		Yes	FL resident	04/10/20
20,186	Martin	89	Male	No		Yes	FL resident	04/10/20
20,187	Martin	88	Male	No		Yes	FL resident	04/10/20
20,188	Martin	75	Female	No		Yes	FL resident	04/10/20
20,189	Martin	91	Female	No		Yes	FL resident	04/10/20
20,190	Martin	92	Male	No		Yes	FL resident	04/10/20
20,191	Martin	72	Female	No		Yes	FL resident	04/11/20
20,192	Martin	76	Male	No		No	FL resident	04/11/20
20,193	Martin	63	Male	No		No	FL resident	04/11/20
20,194	Martin	62	Male	No		No	FL resident	04/11/20
20,195	Martin	21	Female	Yes	DOMINICAN REPUBLIC; FL; SC	No	FL resident	04/12/20
20,196	Martin	57	Male	No		No	FL resident	04/12/20
20,197	Martin	77	Male	No		Unknown	FL resident	04/13/20
20,198	Martin	79	Female	Yes	NC; VA	No	FL resident	04/13/20
20,199	Martin	37	Male	No		Yes	FL resident	04/13/20
20,200	Martin	78	Male	No		No	FL resident	04/13/20
20,201	Martin	48	Female	No		Yes	FL resident	04/13/20
20,202	Martin	64	Female	Yes	FL; TX	Yes	FL resident	04/13/20
20,203	Martin	81	Female	No		Yes	FL resident	04/14/20
20,204	Martin	71	Male	Yes	CT; FL	Unknown	FL resident	04/14/20
20,205	Martin	52	Female	No		Yes	FL resident	04/14/20
20,206	Martin	38	Male	No		Unknown	FL resident	04/15/20
20,207	Martin	39	Male	Yes	CA; NY	Unknown	FL resident	04/15/20
20,208	Martin	39	Male	No		Yes	FL resident	04/15/20
20,209	Martin	24	Female	No		Yes	FL resident	04/15/20
20,210	Martin	49	Female	No		Yes	FL resident	04/16/20
20,211	Martin	67	Male	No		Unknown	FL resident	04/16/20
20,212	Martin	21	Male	No		Yes	FL resident	04/17/20
20,213	Martin	38	Female	No		Unknown	FL resident	04/17/20
20,214	Martin	24	Male	No		Yes	FL resident	04/17/20
20,215	Martin	25	Male	No		Yes	FL resident	04/17/20
20,216	Martin	20	Female	No		Yes	FL resident	04/17/20
20,217	Martin	55	Male	No		Yes	FL resident	04/18/20
20,218	Martin	44	Male	No		Yes	FL resident	04/18/20
20,219	Martin	35	Male	No		Yes	FL resident	04/18/20
20,220	Martin	41	Male	No		Unknown	FL resident	04/18/20
20,221	Martin	44	Female	No		Yes	FL resident	04/19/20
20,222	Martin	35	Male	No		Yes	FL resident	04/19/20
20,223	Martin	49	Female	No		No	FL resident	04/19/20
20,224	Martin	37	Female	No		Yes	FL resident	04/20/20



# Coronavirus: line list of cases

Data verified as of Apr 21, 2020 at 10 AM

Data in this report are provisional and subject to change.

Case	County	Age	Gender	Travel related	Travel detail	Contact with a confirmed case	Jurisdiction	Date case counted
20,225	Martin	71	Female	No		Yes	FL resident	04/20/20
20,226	Martin	34	Male	No		Yes	FL resident	04/20/20
20,227	Martin	35	Female	Unknown			FL resident	04/21/20
20,228	Martin	20	Female	Yes	NY; SPAIN	Yes	Non-FL resident	03/29/20
20,229	Martin	78	Male	No		No	Non-FL resident	03/29/20
20,230	Martin	23	Female	Yes	NY	Unknown	Non-FL resident	04/01/20
20,231	Martin	63	Male	Yes	FL; NJ	No	Non-FL resident	04/12/20
20,232	Martin	36	Male	Yes	CA; FL	No	Non-FL resident	04/13/20
20,233	Martin	77	Male	No		No	Non-FL resident	04/13/20
20,234	Martin	49	Male	Yes	FL; OH	No	Non-FL resident	04/13/20
20,235	Martin	37	Male	Yes	NY	Unknown	Non-FL resident	04/14/20
20,236	Monroe	72	Female	Yes	FL; UNITED KINGDOM	No	FL resident	03/20/20
20,237	Monroe	54	Female	Yes	FRANCE	Yes	FL resident	03/22/20
20,238	Monroe	48	Male	Yes	FL; LA	Unknown	FL resident	03/24/20
20,239	Monroe	52	Female	No		No	FL resident	03/24/20
20,240	Monroe	20	Female	Yes	EUROPE; FL; FRANCE	Yes	FL resident	03/24/20
20,241	Monroe	80	Male	Yes	CARIBBEAN; HAITI	No	FL resident	03/24/20
20,242	Monroe	55	Male	No		Yes	FL resident	03/25/20
20,243	Monroe	48	Female	Yes	FL; UNKNOWN	Unknown	FL resident	03/25/20
20,244	Monroe	75	Male	No		No	FL resident	03/25/20
20,245	Monroe	19	Male	Yes	FL; PA	Yes	FL resident	03/25/20
20,246	Monroe	67	Male	No		Unknown	FL resident	03/26/20
20,247	Monroe	49	Male	Yes	FL; NY; UT	No	FL resident	03/26/20
20,248	Monroe	55	Male	No		Yes	FL resident	03/26/20
20,249	Monroe	55	Female	No		Yes	FL resident	03/27/20
20,250	Monroe	58	Female	Yes	UT; UNITED KINGDOM	Yes	FL resident	03/27/20
20,251	Monroe	54	Male	Unknown		Yes	FL resident	03/27/20
20,252	Monroe	39	Female	Yes	FL; TX	No	FL resident	03/27/20
20,253	Monroe	31	Female	Unknown		No	FL resident	03/27/20
20,254	Monroe	52	Male	No		No	FL resident	03/28/20
20,255	Monroe	23	Male	Yes	FL; TX	Yes	FL resident	03/29/20
20,256	Monroe	77	Male	No		Yes	FL resident	03/29/20
20,257	Monroe	49	Male	No		Yes	FL resident	03/30/20
20,258	Monroe	52	Female	No		No	FL resident	03/31/20
20,259	Monroe	27	Male	Yes	FL; IL	Yes	FL resident	04/01/20
20,260	Monroe	55	Female	Yes	MEXICO	No	FL resident	04/01/20
20,261	Monroe	28	Male	No		No	FL resident	04/01/20
20,262	Monroe	28	Female	No		No	FL resident	04/01/20
20,263	Monroe	59	Female	Unknown		Yes	FL resident	04/01/20
20,264	Monroe	52	Male	Unknown		No	FL resident	04/02/20
20,265	Monroe	39	Female	No		No	FL resident	04/02/20
20,266	Monroe	67	Male	Yes	CA; FL	No	FL resident	04/02/20
20,267	Monroe	37	Female	No		Yes	FL resident	04/02/20
20,268	Monroe	61	Male	No		No	FL resident	04/02/20
20,269	Monroe	27	Female	No		Unknown	FL resident	04/03/20
20,270	Monroe	69	Female	No		Yes	FL resident	04/03/20
20,271	Monroe	27	Female	No		Yes	FL resident	04/04/20
20,272	Monroe	37	Male	Yes	CO; FL; KS; LA; TN; TX	No	FL resident	04/04/20
20,273	Monroe	70	Male	No		No	FL resident	04/05/20
20,274	Monroe	41	Female	No		Yes	FL resident	04/06/20
20,275	Monroe	63	Female	No		No	FL resident	04/07/20
20,276	Monroe	63	Female	No		Yes	FL resident	04/07/20
20,277	Monroe	43	Male	No		Yes	FL resident	04/07/20
20,278	Monroe	75	Male	Unknown		Yes	FL resident	04/07/20
20,279	Monroe	22	Male	No		No	FL resident	04/08/20
20,280	Monroe	31	Female	Unknown		Yes	FL resident	04/08/20
20,281	Monroe	14	Female	Yes	FL; FRANCE; UNITED KINGDOM	No	FL resident	04/08/20
20,282	Monroe	25	Male	No		Yes	FL resident	04/09/20
20,283	Monroe	49	Female	Unknown		No	FL resident	04/09/20
20,284	Monroe	63	Female	No		No	FL resident	04/10/20
20,285	Monroe	56	Female	No		Yes	FL resident	04/10/20
20,286	Monroe	71	Male	Yes	NY	Unknown	FL resident	04/11/20



# Coronavirus: line list of cases

Data verified as of Apr 21, 2020 at 10 AM

Data in this report are provisional and subject to change.

Case	County	Age	Gender	Travel related	Travel detail	Contact with a confirmed case	Jurisdiction	Date case counted
20,287	Monroe	29	Male	No		No	FL resident	04/11/20
20,288	Monroe	42	Female	Unknown		Yes	FL resident	04/11/20
20,289	Monroe	36	Male	Unknown		Unknown	FL resident	04/12/20
20,290	Monroe	68	Male	No		Yes	FL resident	04/12/20
20,291	Monroe	74	Female	No		Yes	FL resident	04/12/20
20,292	Monroe	73	Male	No		No	FL resident	04/13/20
20,293	Monroe	48	Male	No		Yes	FL resident	04/13/20
20,294	Monroe	59	Female	Unknown		Yes	FL resident	04/15/20
20,295	Monroe	35	Male	No		No	FL resident	04/15/20
20,296	Monroe	66	Female	No		No	FL resident	04/17/20
20,297	Monroe	26	Female	Unknown		Yes	FL resident	04/17/20
20,298	Monroe	34	Male	No		Yes	FL resident	04/18/20
20,299	Monroe	58	Male	Unknown		Yes	FL resident	04/18/20
20,300	Monroe	6	Male	Unknown		Yes	FL resident	04/18/20
20,301	Monroe	51	Male	Unknown		Yes	FL resident	04/18/20
20,302	Monroe	79	Male	Yes	FL; NY	Yes	Non-FL resident	03/24/20
20,303	Monroe	23	Male	Yes	SPAIN	Yes	Non-FL resident	03/25/20
20,304	Monroe	76	Male	Yes	FL; IL	Yes	Non-FL resident	03/28/20
20,305	Monroe	32	Female	No		Yes	Non-FL resident	03/30/20
20,306	Monroe	19	Female	Yes	FL; NY	Yes	Non-FL resident	04/01/20
20,307	Monroe	72	Female	No		Yes	Non-FL resident	04/04/20
20,308	Monroe	10	Female	No		Unknown	Non-FL resident	04/17/20
20,309	Nassau	68	Male	Yes	GERMANY; MA	Yes	FL resident	03/10/20
20,310	Nassau	67	Female	Yes	BAHAMAS; FL	No	FL resident	03/25/20
20,311	Nassau	50	Male	No		Yes	FL resident	03/25/20
20,312	Nassau	58	Female	Yes	NJ; NY	No	FL resident	03/25/20
20,313	Nassau	73	Female	Yes	CO	No	FL resident	03/26/20
20,314	Nassau	63	Male	Yes	UT	Yes	FL resident	03/27/20
20,315	Nassau	50	Female	No		No	FL resident	03/27/20
20,316	Nassau	37	Female	No		Yes	FL resident	03/29/20
20,317	Nassau	24	Male	No		No	FL resident	03/30/20
20,318	Nassau	42	Male	Yes	LA	Unknown	FL resident	03/30/20
20,319	Nassau	44	Female	No		Unknown	FL resident	03/31/20
20,320	Nassau	26	Female	No		Yes	FL resident	03/31/20
20,321	Nassau	49	Male	No		Unknown	FL resident	04/01/20
20,322	Nassau	63	Male	No		Yes	FL resident	04/01/20
20,323	Nassau	26	Female	No		Yes	FL resident	04/01/20
20,324	Nassau	71	Female	Yes	OH	Yes	FL resident	04/02/20
20,325	Nassau	72	Female	Yes	OH	Yes	FL resident	04/02/20
20,326	Nassau	76	Male	Yes	FL; MA	No	FL resident	04/02/20
20,327	Nassau	25	Female	No		Yes	FL resident	04/02/20
20,328	Nassau	61	Male	Yes	AL; CHILE; FL	No	FL resident	04/03/20
20,329	Nassau	74	Female	No		No	FL resident	04/03/20
20,330	Nassau	84	Male	No		Unknown	FL resident	04/04/20
20,331	Nassau	49	Male	No		Yes	FL resident	04/05/20
20,332	Nassau	28	Female	Unknown		Yes	FL resident	04/05/20
20,333	Nassau	59	Female	Yes	MEXICO	No	FL resident	04/05/20
20,334	Nassau	21	Female	Yes	CA; PA	No	FL resident	04/06/20
20,335	Nassau	36	Female	Unknown		Yes	FL resident	04/06/20
20,336	Nassau	76	Male	No		Yes	FL resident	04/08/20
20,337	Nassau	73	Female	No		Yes	FL resident	04/08/20
20,338	Nassau	47	Female	No		Yes	FL resident	04/08/20
20,339	Nassau	68	Male	Yes	DJIBOUTI	No	FL resident	04/09/20
20,340	Nassau	42	Female	Unknown		Yes	FL resident	04/09/20
20,341	Nassau	40	Female	No		No	FL resident	04/10/20
20,342	Nassau	20	Female	No		Yes	FL resident	04/12/20
20,343	Nassau	78	Female	No		Yes	FL resident	04/13/20
20,344	Nassau	71	Female	No		Yes	FL resident	04/14/20
20,345	Nassau	62	Female	No		Yes	FL resident	04/15/20
20,346	Nassau	56	Female	Unknown			FL resident	04/15/20
20,347	Nassau	89	Male	No		Yes	FL resident	04/15/20
20,348	Nassau	23	Male	Yes	GA	No	FL resident	04/17/20



# Coronavirus: line list of cases

Data verified as of Apr 21, 2020 at 10 AM

Data in this report are provisional and subject to change.

Case	County	Age	Gender	Travel related	Travel detail	Contact with a confirmed case	Jurisdiction	Date case counted
20,349	Nassau	66	Female	No		Yes	FL resident	04/17/20
20,350	Nassau	44	Male	No		Yes	FL resident	04/19/20
20,351	Nassau	24	Male	No		No	FL resident	04/19/20
20,352	Nassau	27	Male	No		No	FL resident	04/20/20
20,353	Nassau	32	Male	Yes	NY	Unknown	Non-FL resident	04/15/20
20,354	Nassau	48	Female	Yes	FL; GA	Yes	Non-FL resident	04/19/20
20,355	Okaloosa	61	Female	Yes	CA; Mexico	Yes	FL resident	03/09/20
20,356	Okaloosa	78	Female	Yes	Italy	No	FL resident	03/17/20
20,357	Okaloosa	24	Female	Yes	CO; FL	No	FL resident	03/18/20
20,358	Okaloosa	44	Female	No		Yes	FL resident	03/19/20
20,359	Okaloosa	45	Female	Yes	GA	No	FL resident	03/20/20
20,360	Okaloosa	25	Male	Yes	CA	No	FL resident	03/20/20
20,361	Okaloosa	47	Female	Yes	NJ; NY	No	FL resident	03/20/20
20,362	Okaloosa	59	Female	Yes	UNITED KINGDOM	No	FL resident	03/20/20
20,363	Okaloosa	66	Male	No		Yes	FL resident	03/21/20
20,364	Okaloosa	83	Male	No		Yes	FL resident	03/21/20
20,365	Okaloosa	82	Female	No		Yes	FL resident	03/21/20
20,366	Okaloosa	47	Male	Yes	FL; GA; MS; NJ	Yes	FL resident	03/22/20
20,367	Okaloosa	25	Female	No		Yes	FL resident	03/22/20
20,368	Okaloosa	70	Female	No		Yes	FL resident	03/24/20
20,369	Okaloosa	40	Female	No		Yes	FL resident	03/25/20
20,370	Okaloosa	54	Male	Yes	AK; BAHAMAS; FL	No	FL resident	03/25/20
20,371	Okaloosa	83	Female	No		No	FL resident	03/25/20
20,372	Okaloosa	39	Male	No		No	FL resident	03/25/20
20,373	Okaloosa	73	Male	No		Yes	FL resident	03/26/20
20,374	Okaloosa	78	Male	No		No	FL resident	03/26/20
20,375	Okaloosa	48	Male	Yes	CA; CAYMAN ISLANDS; LA; MEXICO; TX	No	FL resident	03/27/20
20,376	Okaloosa	44	Male	No		Yes	FL resident	03/27/20
20,377	Okaloosa	87	Male	No		Yes	FL resident	03/27/20
20,378	Okaloosa	29	Male	Yes	BRAZIL	Yes	FL resident	03/28/20
20,379	Okaloosa	61	Male	Yes	WA	No	FL resident	03/28/20
20,380	Okaloosa	56	Female	No		Yes	FL resident	03/28/20
20,381	Okaloosa	30	Male	Yes	BRAZIL	Yes	FL resident	03/28/20
20,382	Okaloosa	34	Female	Yes	NY	Yes	FL resident	03/29/20
20,383	Okaloosa	66	Male	No		Yes	FL resident	03/29/20
20,384	Okaloosa	49	Male	No		Yes	FL resident	03/29/20
20,385	Okaloosa	79	Female	Yes	FL; NJ	Yes	FL resident	03/30/20
20,386	Okaloosa	67	Female	No		No	FL resident	03/30/20
20,387	Okaloosa	82	Female	No		Yes	FL resident	03/30/20
20,388	Okaloosa	69	Male	No		Yes	FL resident	03/30/20
20,389	Okaloosa	3	Female	No		No	FL resident	03/31/20
20,390	Okaloosa	59	Female	Yes	LA	No	FL resident	04/01/20
20,391	Okaloosa	32	Male	No		No	FL resident	04/01/20
20,392	Okaloosa	36	Male	Yes	NY	Yes	FL resident	04/01/20
20,393	Okaloosa	79	Female	Yes	AL; FL	Yes	FL resident	04/01/20
20,394	Okaloosa	60	Male	No		Yes	FL resident	04/01/20
20,395	Okaloosa	49	Male	No		No	FL resident	04/01/20
20,396	Okaloosa	47	Female	No		Yes	FL resident	04/01/20
20,397	Okaloosa	71	Female	No		No	FL resident	04/02/20
20,398	Okaloosa	77	Male	Yes	AL	No	FL resident	04/02/20
20,399	Okaloosa	34	Male	No		No	FL resident	04/02/20
20,400	Okaloosa	58	Female	No		Yes	FL resident	04/02/20
20,401	Okaloosa	30	Female	No		No	FL resident	04/02/20
20,402	Okaloosa	81	Male	No		Yes	FL resident	04/02/20
20,403	Okaloosa	29	Female	Yes	MEXICO	No	FL resident	04/03/20
20,404	Okaloosa	70	Female	No		No	FL resident	04/03/20
20,405	Okaloosa	32	Male	Yes	BRAZIL	Yes	FL resident	04/03/20
20,406	Okaloosa	38	Male	No		Unknown	FL resident	04/03/20
20,407	Okaloosa	43	Male	No		No	FL resident	04/03/20
20,408	Okaloosa	27	Male	No		Yes	FL resident	04/03/20
20,409	Okaloosa	38	Male	No		Yes	FL resident	04/03/20



# Coronavirus: line list of cases

Data verified as of Apr 21, 2020 at 10 AM

Data in this report are provisional and subject to change.

Case	County	Age	Gender	Travel related	Travel detail	Contact with a confirmed case	Jurisdiction	Date case counted
20,410	Okaloosa	61	Female	No		No	FL resident	04/04/20
20,411	Okaloosa	61	Male	No		No	FL resident	04/05/20
20,412	Okaloosa	40	Female	No		No	FL resident	04/05/20
20,413	Okaloosa	88	Female	No		No	FL resident	04/05/20
20,414	Okaloosa	87	Female	No		Yes	FL resident	04/05/20
20,415	Okaloosa	43	Male	Yes	NJ	Yes	FL resident	04/06/20
20,416	Okaloosa	80	Female	No		Yes	FL resident	04/06/20
20,417	Okaloosa	75	Female	No		Yes	FL resident	04/06/20
20,418	Okaloosa	40	Female	No		Yes	FL resident	04/06/20
20,419	Okaloosa	68	Female	No		Yes	FL resident	04/06/20
20,420	Okaloosa	59	Male	No		Yes	FL resident	04/06/20
20,421	Okaloosa	30	Female	Yes	NJ	Yes	FL resident	04/07/20
20,422	Okaloosa	67	Female	Yes	UNITED KINGDOM	Yes	FL resident	04/07/20
20,423	Okaloosa	71	Male	Yes	UNITED KINGDOM	Yes	FL resident	04/07/20
20,424	Okaloosa	67	Female	No		Yes	FL resident	04/08/20
20,425	Okaloosa	96	Male	No		Yes	FL resident	04/08/20
20,426	Okaloosa	55	Male	No		Yes	FL resident	04/08/20
20,427	Okaloosa	70	Female	No		Yes	FL resident	04/08/20
20,428	Okaloosa	58	Female	No		Yes	FL resident	04/08/20
20,429	Okaloosa	68	Female	No		No	FL resident	04/08/20
20,430	Okaloosa	60	Male	No		Yes	FL resident	04/08/20
20,431	Okaloosa	67	Male	No		No	FL resident	04/09/20
20,432	Okaloosa	27	Male	Yes	FL; IL	No	FL resident	04/09/20
20,433	Okaloosa	34	Female	No		Yes	FL resident	04/09/20
20,434	Okaloosa	58	Female	No		Yes	FL resident	04/10/20
20,435	Okaloosa	54	Female	No		Yes	FL resident	04/10/20
20,436	Okaloosa	85	Female	No		Yes	FL resident	04/10/20
20,437	Okaloosa	81	Female	No		Yes	FL resident	04/10/20
20,438	Okaloosa	85	Male	No		Yes	FL resident	04/10/20
20,439	Okaloosa	91	Female	No		Yes	FL resident	04/11/20
20,440	Okaloosa	68	Male	Yes	AL	No	FL resident	04/11/20
20,441	Okaloosa	83	Female	No		No	FL resident	04/11/20
20,442	Okaloosa	7	Female	No		No	FL resident	04/11/20
20,443	Okaloosa	59	Male	No		No	FL resident	04/11/20
20,444	Okaloosa	52	Female	No		Yes	FL resident	04/12/20
20,445	Okaloosa	77	Female	No		Yes	FL resident	04/12/20
20,446	Okaloosa	61	Male	No		Yes	FL resident	04/12/20
20,447	Okaloosa	95	Female	No		Yes	FL resident	04/12/20
20,448	Okaloosa	93	Female	No		Yes	FL resident	04/12/20
20,449	Okaloosa	33	Female	No		Yes	FL resident	04/12/20
20,450	Okaloosa	74	Female	No		Yes	FL resident	04/12/20
20,451	Okaloosa	78	Female	No		Yes	FL resident	04/13/20
20,452	Okaloosa	62	Male	No		No	FL resident	04/13/20
20,453	Okaloosa	69	Male	No		Yes	FL resident	04/14/20
20,454	Okaloosa	45	Female	No		No	FL resident	04/14/20
20,455	Okaloosa	21	Female	No		No	FL resident	04/14/20
20,456	Okaloosa	71	Male	No		No	FL resident	04/15/20
20,457	Okaloosa	40	Female	No		Yes	FL resident	04/15/20
20,458	Okaloosa	62	Female	No		Yes	FL resident	04/15/20
20,459	Okaloosa	46	Male	No		No	FL resident	04/15/20
20,460	Okaloosa	30	Female	No		No	FL resident	04/15/20
20,461	Okaloosa	18	Female	No		No	FL resident	04/15/20
20,462	Okaloosa	29	Male	No		No	FL resident	04/15/20
20,463	Okaloosa	71	Female	No		Yes	FL resident	04/15/20
20,464	Okaloosa	42	Female	No		Yes	FL resident	04/15/20
20,465	Okaloosa	40	Female	No		No	FL resident	04/16/20
20,466	Okaloosa	44	Male	No		Yes	FL resident	04/16/20
20,467	Okaloosa	30	Female	No		Unknown	FL resident	04/16/20
20,468	Okaloosa	70	Male	No		Yes	FL resident	04/17/20
20,469	Okaloosa	57	Female	No		Yes	FL resident	04/17/20
20,470	Okaloosa	43	Female	No		Unknown	FL resident	04/17/20
20,471	Okaloosa	70	Female	No		Yes	FL resident	04/17/20



# Coronavirus: line list of cases

Data verified as of Apr 21, 2020 at 10 AM

Data in this report are provisional and subject to change.

Case	County	Age	Gender	Travel related	Travel detail	Contact with a confirmed case	Jurisdiction	Date case counted
20,472	Okaloosa	62	Male	Unknown		Unknown	FL resident	04/17/20
20,473	Okaloosa	75	Male	No		Yes	FL resident	04/17/20
20,474	Okaloosa	62	Male	No		Yes	FL resident	04/17/20
20,475	Okaloosa	6	Male	No		Yes	FL resident	04/18/20
20,476	Okaloosa	65	Female	Unknown		Unknown	FL resident	04/18/20
20,477	Okaloosa	76	Male	Unknown		Unknown	FL resident	04/19/20
20,478	Okaloosa	90	Male	No		Yes	FL resident	04/19/20
20,479	Okaloosa	55	Female	No		No	FL resident	04/19/20
20,480	Okaloosa	63	Male	Yes	FL; GA; NC	No	FL resident	04/20/20
20,481	Okaloosa	37	Male	Unknown		Unknown	FL resident	04/21/20
20,482	Okaloosa	35	Female	Unknown		Unknown	FL resident	04/21/20
20,483	Okaloosa	24	Male	Yes	NY	Yes	Non-FL resident	03/26/20
20,484	Okaloosa	25	Female	Yes	CA; NY	Yes	Non-FL resident	03/26/20
20,485	Okaloosa	57	Male	Yes	FL; TX	Yes	Non-FL resident	03/27/20
20,486	Okaloosa	56	Male	Yes	GA; MEXICO; OH; TN	No	Non-FL resident	04/10/20
20,487	Okaloosa	56	Male	Yes	TN	Unknown	Non-FL resident	04/16/20
20,488	Okaloosa	66	Female	Yes	JAPAN	Yes	Not diagnosed/isolated	03/04/20
20,489	Okeechobee	41	Male	No		No	FL resident	04/01/20
20,490	Okeechobee	33	Female	No		No	FL resident	04/02/20
20,491	Okeechobee	61	Female	No		No	FL resident	04/06/20
20,492	Okeechobee	66	Female	No		Yes	FL resident	04/07/20
20,493	Okeechobee	76	Female	No		No	FL resident	04/17/20
20,494	Okeechobee	46	Female	No		No	FL resident	04/19/20
20,495	Okeechobee	74	Male	No		No	Non-FL resident	04/04/20
20,496	Orange	48	Female	No		Yes	FL resident	03/13/20
20,497	Orange	41	Male	No		Yes	FL resident	03/13/20
20,498	Orange	79	Female	Unknown		No	FL resident	03/15/20
20,499	Orange	40	Female	No		Yes	FL resident	03/16/20
20,500	Orange	51	Male	No		No	FL resident	03/16/20
20,501	Orange	73	Male	No		Yes	FL resident	03/17/20
20,502	Orange	56	Male	No		Yes	FL resident	03/18/20
20,503	Orange	46	Male	No		Unknown	FL resident	03/18/20
20,504	Orange	42	Male	No		Yes	FL resident	03/18/20
20,505	Orange	33	Female	No		Yes	FL resident	03/18/20
20,506	Orange	49	Male	Unknown		Unknown	FL resident	03/18/20
20,507	Orange	50	Female	No		Unknown	FL resident	03/19/20
20,508	Orange	32	Female	No		Unknown	FL resident	03/19/20
20,509	Orange	55	Female	No		Yes	FL resident	03/19/20
20,510	Orange	82	Female	Yes	NY	Yes	FL resident	03/20/20
20,511	Orange	31	Male	Unknown		Unknown	FL resident	03/20/20
20,512	Orange	82	Female	No		Yes	FL resident	03/20/20
20,513	Orange	61	Male	No		No	FL resident	03/20/20
20,514	Orange	41	Female	No		No	FL resident	03/20/20
20,515	Orange	21	Male	Yes	NY	Unknown	FL resident	03/21/20
20,516	Orange	63	Male	Yes	NY	Unknown	FL resident	03/21/20
20,517	Orange	46	Male	Yes	UNITED ARAB EMIRATES	Yes	FL resident	03/21/20
20,518	Orange	37	Male	No		No	FL resident	03/21/20
20,519	Orange	52	Female	No		No	FL resident	03/22/20
20,520	Orange	48	Male	No		Yes	FL resident	03/22/20
20,521	Orange	35	Male	No		No	FL resident	03/22/20
20,522	Orange	20	Female	Yes	SPAIN	Unknown	FL resident	03/22/20
20,523	Orange	39	Male	No		Unknown	FL resident	03/22/20
20,524	Orange	32	Male	No		Unknown	FL resident	03/22/20
20,525	Orange	46	Male	Yes	MD; NY	Unknown	FL resident	03/22/20
20,526	Orange	33	Male	No		No	FL resident	03/22/20
20,527	Orange	50	Female	No		Yes	FL resident	03/22/20
20,528	Orange	38	Male	No		Yes	FL resident	03/23/20
20,529	Orange	30	Male	No		No	FL resident	03/23/20
20,530	Orange	42	Male	No		Yes	FL resident	03/23/20
20,531	Orange	52	Female	No		Yes	FL resident	03/23/20
20,532	Orange	46	Female	Yes	FL; UNITED KINGDOM	No	FL resident	03/23/20
20,533	Orange	21	Female	Yes	FL; SPAIN	Yes	FL resident	03/23/20



# Coronavirus: line list of cases

Data verified as of Apr 21, 2020 at 10 AM

Data in this report are provisional and subject to change.

Case	County	Age	Gender	Travel related	Travel detail	Contact with a confirmed case	Jurisdiction	Date case counted
20,534	Orange	61	Male	No		Yes	FL resident	03/23/20
20,535	Orange	70	Male	No		Unknown	FL resident	03/23/20
20,536	Orange	57	Female	Yes	FL; UNITED KINGDOM	No	FL resident	03/23/20
20,537	Orange	58	Male	Yes	NETHERLANDS	Unknown	FL resident	03/23/20
20,538	Orange	62	Male	Yes	FL; SPAIN	Yes	FL resident	03/23/20
20,539	Orange	42	Female	No		No	FL resident	03/24/20
20,540	Orange	33	Male	Unknown		Yes	FL resident	03/24/20
20,541	Orange	26	Male	No		Yes	FL resident	03/24/20
20,542	Orange	56	Male	No		No	FL resident	03/24/20
20,543	Orange	55	Male	No		Yes	FL resident	03/24/20
20,544	Orange	68	Male	No		No	FL resident	03/24/20
20,545	Orange	38	Male	No		Yes	FL resident	03/24/20
20,546	Orange	47	Female	No		No	FL resident	03/24/20
20,547	Orange	61	Female	Yes	CO; FL	No	FL resident	03/24/20
20,548	Orange	55	Male	Unknown		Unknown	FL resident	03/24/20
20,549	Orange	50	Female	No		No	FL resident	03/24/20
20,550	Orange	58	Female	Yes	SPAIN	No	FL resident	03/24/20
20,551	Orange	58	Male	Yes	BRAZIL	Unknown	FL resident	03/24/20
20,552	Orange	42	Male	No		Unknown	FL resident	03/24/20
20,553	Orange	70	Female	Yes	FL; IL	No	FL resident	03/24/20
20,554	Orange	52	Female	No		Unknown	FL resident	03/24/20
20,555	Orange	90	Male	No		No	FL resident	03/24/20
20,556	Orange	45	Male	Yes	VENEZUELA	No	FL resident	03/24/20
20,557	Orange	40	Female	No		Yes	FL resident	03/24/20
20,558	Orange	40	Male	No		No	FL resident	03/24/20
20,559	Orange	47	Female	No		No	FL resident	03/25/20
20,560	Orange	81	Female	No		Yes	FL resident	03/25/20
20,561	Orange	58	Female	Unknown		Unknown	FL resident	03/25/20
20,562	Orange	58	Male	Yes	NY	No	FL resident	03/25/20
20,563	Orange	33	Male	No		Yes	FL resident	03/25/20
20,564	Orange	80	Female	Yes	EUROPE	No	FL resident	03/25/20
20,565	Orange	40	Female	Yes	CAYMAN ISLANDS; JAMAICA	Yes	FL resident	03/25/20
20,566	Orange	48	Male	Yes	FRANCE; SPAIN	Yes	FL resident	03/25/20
20,567	Orange	20	Female	Yes	SPAIN	Yes	FL resident	03/25/20
20,568	Orange	35	Female	No		Yes	FL resident	03/25/20
20,569	Orange	59	Female	No		Yes	FL resident	03/25/20
20,570	Orange	56	Female	No		Unknown	FL resident	03/25/20
20,571	Orange	53	Male	Yes	NY	No	FL resident	03/25/20
20,572	Orange	78	Female	No		No	FL resident	03/25/20
20,573	Orange	64	Female	No		No	FL resident	03/25/20
20,574	Orange	9	Male	No		Yes	FL resident	03/25/20
20,575	Orange	16	Female	No		Yes	FL resident	03/25/20
20,576	Orange	33	Male	No		Yes	FL resident	03/25/20
20,577	Orange	63	Male	Yes	FL; SPAIN	Yes	FL resident	03/25/20
20,578	Orange	23	Female	Yes	FL; NY	No	FL resident	03/25/20
20,579	Orange	73	Female	No		Yes	FL resident	03/25/20
20,580	Orange	37	Male	No		No	FL resident	03/25/20
20,581	Orange	43	Male	No		No	FL resident	03/26/20
20,582	Orange	36	Female	Yes	SPAIN	No	FL resident	03/26/20
20,583	Orange	19	Female	Unknown		No	FL resident	03/26/20
20,584	Orange	45	Male	Yes	GA	Unknown	FL resident	03/26/20
20,585	Orange	21	Female	Yes	MS; SPAIN	Yes	FL resident	03/26/20
20,586	Orange	37	Male	Yes	FL; NJ	No	FL resident	03/26/20
20,587	Orange	44	Male	No		Yes	FL resident	03/26/20
20,588	Orange	28	Female	No		Unknown	FL resident	03/26/20
20,589	Orange	28	Male	No		Yes	FL resident	03/26/20
20,590	Orange	51	Male	Unknown		No	FL resident	03/26/20
20,591	Orange	30	Male	No		Unknown	FL resident	03/26/20
20,592	Orange	58	Male	Unknown		Unknown	FL resident	03/26/20
20,593	Orange	41	Female	Yes	NY	Yes	FL resident	03/26/20
20,594	Orange	37	Female	Yes	ITALY	Unknown	FL resident	03/26/20
20,595	Orange	81	Female	No		Unknown	FL resident	03/26/20



# Coronavirus: line list of cases

Data verified as of Apr 21, 2020 at 10 AM

Data in this report are provisional and subject to change.

Case	County	Age	Gender	Travel related	Travel detail	Contact with a confirmed case	Jurisdiction	Date case counted
20,596	Orange	48	Male	No		No	FL resident	03/26/20
20,597	Orange	53	Female	No		Unknown	FL resident	03/26/20
20,598	Orange	87	Female	No		Yes	FL resident	03/26/20
20,599	Orange	86	Female	No		No	FL resident	03/26/20
20,600	Orange	22	Male	Unknown		Unknown	FL resident	03/26/20
20,601	Orange	28	Male	Yes	IL	No	FL resident	03/26/20
20,602	Orange	54	Male	Yes	FL; IL	Yes	FL resident	03/26/20
20,603	Orange	70	Male	No		No	FL resident	03/26/20
20,604	Orange	77	Male	No		Yes	FL resident	03/26/20
20,605	Orange	32	Female	Unknown		Unknown	FL resident	03/26/20
20,606	Orange	47	Female	Yes	FL; GA; WA	Unknown	FL resident	03/26/20
20,607	Orange	77	Male	No		Yes	FL resident	03/26/20
20,608	Orange	54	Male	Yes	AL; FL	No	FL resident	03/26/20
20,609	Orange	52	Male	No		No	FL resident	03/26/20
20,610	Orange	58	Female	No		Yes	FL resident	03/26/20
20,611	Orange	71	Male	Yes	PHILIPPINES	Unknown	FL resident	03/26/20
20,612	Orange	57	Male	No		No	FL resident	03/26/20
20,613	Orange	49	Male	Unknown		Unknown	FL resident	03/26/20
20,614	Orange	47	Male	Yes	FL; PUERTO RICO	Unknown	FL resident	03/26/20
20,615	Orange	52	Female	No		Yes	FL resident	03/26/20
20,616	Orange	71	Female	Yes	UNITED KINGDOM	Unknown	FL resident	03/26/20
20,617	Orange	38	Female	Unknown		Unknown	FL resident	03/26/20
20,618	Orange	52	Female	No		Unknown	FL resident	03/26/20
20,619	Orange	36	Male	Yes	FL; NY	No	FL resident	03/26/20
20,620	Orange	48	Female	Yes	FL; FRANCE; GERMANY; SPAIN	No	FL resident	03/27/20
20,621	Orange	22	Male	Yes	NY	Unknown	FL resident	03/27/20
20,622	Orange	20	Female	No		Unknown	FL resident	03/27/20
20,623	Orange	20	Female	Yes	U.S. VIRGIN ISLANDS	Unknown	FL resident	03/27/20
20,624	Orange	40	Female	Yes	NY	Yes	FL resident	03/27/20
20,625	Orange	56	Male	No		Yes	FL resident	03/27/20
20,626	Orange	22	Female	No		No	FL resident	03/27/20
20,627	Orange	51	Male	Yes	FL; OH	Yes	FL resident	03/27/20
20,628	Orange	62	Male	Unknown		Unknown	FL resident	03/27/20
20,629	Orange	44	Male	No		Unknown	FL resident	03/27/20
20,630	Orange	38	Male	No		Unknown	FL resident	03/27/20
20,631	Orange	24	Male	Unknown		Unknown	FL resident	03/27/20
20,632	Orange	64	Female	Yes	IN	Yes	FL resident	03/27/20
20,633	Orange	27	Female	No		No	FL resident	03/27/20
20,634	Orange	43	Male	Yes	NY	Yes	FL resident	03/27/20
20,635	Orange	46	Male	No		Yes	FL resident	03/27/20
20,636	Orange	72	Male	No		No	FL resident	03/27/20
20,637	Orange	28	Female	No		Yes	FL resident	03/27/20
20,638	Orange	34	Male	Yes	NJ; NY	Yes	FL resident	03/27/20
20,639	Orange	41	Male	Yes	NY	Yes	FL resident	03/27/20
20,640	Orange	41	Female	No		No	FL resident	03/27/20
20,641	Orange	52	Male	No		Unknown	FL resident	03/27/20
20,642	Orange	72	Male	No		No	FL resident	03/27/20
20,643	Orange	81	Male	No		Yes	FL resident	03/27/20
20,644	Orange	60	Female	No		No	FL resident	03/27/20
20,645	Orange	79	Male	No		Yes	FL resident	03/27/20
20,646	Orange	26	Male	No		No	FL resident	03/27/20
20,647	Orange	44	Male	No		Yes	FL resident	03/27/20
20,648	Orange	46	Female	No		No	FL resident	03/27/20
20,649	Orange	60	Male	Yes	FL; LA	Yes	FL resident	03/27/20
20,650	Orange	52	Male	No		Unknown	FL resident	03/27/20
20,651	Orange	35	Male	No		Yes	FL resident	03/27/20
20,652	Orange	60	Male	No		Unknown	FL resident	03/27/20
20,653	Orange	52	Male	No		Yes	FL resident	03/27/20
20,654	Orange	82	Female	No		No	FL resident	03/27/20
20,655	Orange	85	Male	No		Yes	FL resident	03/27/20
20,656	Orange	37	Male	No		Yes	FL resident	03/27/20
20,657	Orange	18	Male	Yes	EUROPE	No	FL resident	03/27/20



# Coronavirus: line list of cases

Data verified as of Apr 21, 2020 at 10 AM

Data in this report are provisional and subject to change.

Case	County	Age	Gender	Travel related	Travel detail	Contact with a confirmed case	Jurisdiction	Date case counted
20,658	Orange	38	Male	No		No	FL resident	03/27/20
20,659	Orange	58	Male	Yes	UNITED KINGDOM	Yes	FL resident	03/27/20
20,660	Orange	32	Female	Yes	NY	Unknown	FL resident	03/27/20
20,661	Orange	71	Male	No		No	FL resident	03/27/20
20,662	Orange	38	Male	Unknown		Unknown	FL resident	03/27/20
20,663	Orange	80	Female	No		No	FL resident	03/27/20
20,664	Orange	21	Male	No		Unknown	FL resident	03/28/20
20,665	Orange	47	Female	No		No	FL resident	03/28/20
20,666	Orange	43	Female	No		Unknown	FL resident	03/28/20
20,667	Orange	46	Male	No		No	FL resident	03/28/20
20,668	Orange	23	Male	Yes	IL	No	FL resident	03/28/20
20,669	Orange	22	Female	Yes	CA; FL; NY	No	FL resident	03/28/20
20,670	Orange	57	Male	No		No	FL resident	03/28/20
20,671	Orange	52	Male	No		No	FL resident	03/28/20
20,672	Orange	36	Male	Yes	LA	No	FL resident	03/28/20
20,673	Orange	59	Male	Yes	CO; FL	Unknown	FL resident	03/28/20
20,674	Orange	28	Female	No		Yes	FL resident	03/28/20
20,675	Orange	36	Male	No		Yes	FL resident	03/28/20
20,676	Orange	53	Female	No		No	FL resident	03/28/20
20,677	Orange	81	Male	No		Yes	FL resident	03/28/20
20,678	Orange	62	Male	No		Yes	FL resident	03/28/20
20,679	Orange	22	Male	No		Unknown	FL resident	03/28/20
20,680	Orange	56	Female	No		No	FL resident	03/28/20
20,681	Orange	31	Male	No		Yes	FL resident	03/28/20
20,682	Orange	54	Male	Yes	FL; GA; MO; PUERTO RICO	No	FL resident	03/28/20
20,683	Orange	34	Male	Yes	CA	No	FL resident	03/28/20
20,684	Orange	36	Female	Unknown			FL resident	03/28/20
20,685	Orange	33	Female	No		Yes	FL resident	03/28/20
20,686	Orange	28	Male	No		No	FL resident	03/28/20
20,687	Orange	44	Male	No		Unknown	FL resident	03/28/20
20,688	Orange	54	Female	No		Yes	FL resident	03/28/20
20,689	Orange	41	Male	Yes	NY	Yes	FL resident	03/28/20
20,690	Orange	65	Male	No		Yes	FL resident	03/29/20
20,691	Orange	68	Female	No		Yes	FL resident	03/29/20
20,692	Orange	36	Male	Unknown		Yes	FL resident	03/29/20
20,693	Orange	88	Female	No		Yes	FL resident	03/29/20
20,694	Orange	87	Female	No		No	FL resident	03/29/20
20,695	Orange	43	Female	Yes	FL; NY	No	FL resident	03/29/20
20,696	Orange	34	Male	No		No	FL resident	03/29/20
20,697	Orange	46	Female	Yes	FL; TN	No	FL resident	03/29/20
20,698	Orange	47	Male	Unknown		Unknown	FL resident	03/29/20
20,699	Orange	41	Male	No		No	FL resident	03/29/20
20,700	Orange	31	Female	No		No	FL resident	03/29/20
20,701	Orange	50	Female	No		Yes	FL resident	03/29/20
20,702	Orange	52	Female	No		Yes	FL resident	03/29/20
20,703	Orange	27	Male	Unknown		Yes	FL resident	03/29/20
20,704	Orange	32	Male	No		No	FL resident	03/29/20
20,705	Orange	51	Male	No		No	FL resident	03/29/20
20,706	Orange	46	Male	Yes	FL; PA	Yes	FL resident	03/29/20
20,707	Orange	31	Female	Yes	FL; MEXICO	No	FL resident	03/29/20
20,708	Orange	22	Female	No		No	FL resident	03/29/20
20,709	Orange	47	Female	No		Unknown	FL resident	03/29/20
20,710	Orange	54	Male	No		No	FL resident	03/29/20
20,711	Orange	45	Male	Unknown		No	FL resident	03/29/20
20,712	Orange	29	Male	Unknown		No	FL resident	03/29/20
20,713	Orange	81	Female	Yes	EUROPE	No	FL resident	03/29/20
20,714	Orange	55	Female	No		Unknown	FL resident	03/29/20
20,715	Orange	87	Male	No		Unknown	FL resident	03/29/20
20,716	Orange	28	Female	No		Yes	FL resident	03/29/20
20,717	Orange	59	Male	No		Yes	FL resident	03/29/20
20,718	Orange	29	Male	No		No	FL resident	03/29/20
20,719	Orange	44	Male	No		No	FL resident	03/29/20



# Coronavirus: line list of cases

Data verified as of Apr 21, 2020 at 10 AM

Data in this report are provisional and subject to change.

Case	County	Age	Gender	Travel related	Travel detail	Contact with a confirmed case	Jurisdiction	Date case counted
20,720	Orange	31	Female	No			FL resident	03/29/20
20,721	Orange	39	Female	No		Yes	FL resident	03/29/20
20,722	Orange	42	Male	Yes	FL; NY	Yes	FL resident	03/29/20
20,723	Orange	61	Male	No		Yes	FL resident	03/29/20
20,724	Orange	44	Male	No		No	FL resident	03/29/20
20,725	Orange	64	Male	No		No	FL resident	03/29/20
20,726	Orange	56	Female	No		Unknown	FL resident	03/29/20
20,727	Orange	39	Male	Unknown			FL resident	03/29/20
20,728	Orange	62	Male	Yes	CO	Yes	FL resident	03/29/20
20,729	Orange	0	Male	No		Unknown	FL resident	03/29/20
20,730	Orange	38	Male	Unknown		No	FL resident	03/29/20
20,731	Orange	51	Female	No		No	FL resident	03/29/20
20,732	Orange	51	Female	Unknown		Yes	FL resident	03/29/20
20,733	Orange	57	Female	No		No	FL resident	03/29/20
20,734	Orange	55	Male	Yes	LA	No	FL resident	03/30/20
20,735	Orange	32	Male	No		Yes	FL resident	03/30/20
20,736	Orange	59	Male	Unknown		No	FL resident	03/30/20
20,737	Orange	80	Female	No		Yes	FL resident	03/30/20
20,738	Orange	43	Female	Unknown		No	FL resident	03/30/20
20,739	Orange	1	Male	No		No	FL resident	03/30/20
20,740	Orange	44	Male	No		Yes	FL resident	03/30/20
20,741	Orange	62	Male	No		No	FL resident	03/30/20
20,742	Orange	39	Female	No		Yes	FL resident	03/30/20
20,743	Orange	33	Female	No		Yes	FL resident	03/30/20
20,744	Orange	34	Male	No		No	FL resident	03/30/20
20,745	Orange	72	Female	Unknown		No	FL resident	03/30/20
20,746	Orange	91	Male	Unknown		No	FL resident	03/30/20
20,747	Orange	50	Female	Yes	FL; UNITED KINGDOM	Yes	FL resident	03/30/20
20,748	Orange	27	Female	Unknown		Unknown	FL resident	03/30/20
20,749	Orange	68	Male	Unknown			FL resident	03/30/20
20,750	Orange	88	Male	No		Unknown	FL resident	03/30/20
20,751	Orange	73	Male	Yes	PUERTO RICO	Unknown	FL resident	03/30/20
20,752	Orange	29	Male	No		No	FL resident	03/30/20
20,753	Orange	58	Male	No		No	FL resident	03/30/20
20,754	Orange	52	Male	Yes	EL SALVADOR	No	FL resident	03/30/20
20,755	Orange	43	Male	No		Unknown	FL resident	03/30/20
20,756	Orange	22	Female	Yes	NY; UNITED KINGDOM	Unknown	FL resident	03/30/20
20,757	Orange	30	Female	No		Unknown	FL resident	03/30/20
20,758	Orange	54	Male	Yes	FL; GA; NC; VA	Unknown	FL resident	03/30/20
20,759	Orange	57	Female	No		Yes	FL resident	03/30/20
20,760	Orange	47	Female	No		Yes	FL resident	03/30/20
20,761	Orange	40	Male	Yes	FL; NY	Unknown	FL resident	03/30/20
20,762	Orange	31	Female	Yes	BRAZIL; FL	No	FL resident	03/30/20
20,763	Orange	40	Female	Unknown			FL resident	03/30/20
20,764	Orange	77	Female	No		Yes	FL resident	03/30/20
20,765	Orange	41	Female	No		No	FL resident	03/30/20
20,766	Orange	69	Female	No		Unknown	FL resident	03/30/20
20,767	Orange	49	Female	No		Yes	FL resident	03/30/20
20,768	Orange	38	Female	No		No	FL resident	03/30/20
20,769	Orange	46	Male	No		Unknown	FL resident	03/30/20
20,770	Orange	50	Female	No		No	FL resident	03/30/20
20,771	Orange	58	Male	No		Yes	FL resident	03/30/20
20,772	Orange	56	Male	Unknown		Yes	FL resident	03/30/20
20,773	Orange	22	Male	No		Yes	FL resident	03/30/20
20,774	Orange	48	Female	Yes	DOMINICAN REPUBLIC; FL	Yes	FL resident	03/30/20
20,775	Orange	47	Female	No		Yes	FL resident	03/30/20
20,776	Orange	42	Male	Unknown		Unknown	FL resident	03/30/20
20,777	Orange	27	Female	Yes	CO; GA	No	FL resident	03/30/20
20,778	Orange	58	Male	Yes	FL; PUERTO RICO	Unknown	FL resident	03/30/20
20,779	Orange	29	Male	No		Yes	FL resident	03/30/20
20,780	Orange	58	Male	Unknown		No	FL resident	03/30/20
20,781	Orange	45	Female	No		No	FL resident	03/31/20



# Coronavirus: line list of cases

Data verified as of Apr 21, 2020 at 10 AM

Data in this report are provisional and subject to change.

Case	County	Age	Gender	Travel related	Travel detail	Contact with a confirmed case	Jurisdiction	Date case counted
20,782	Orange	21	Male	Unknown			FL resident	03/31/20
20,783	Orange	42	Male	Yes	DC	No	FL resident	03/31/20
20,784	Orange	42	Male	Yes	FL; PUERTO RICO	No	FL resident	03/31/20
20,785	Orange	41	Female	Yes	NY	Yes	FL resident	03/31/20
20,786	Orange	85	Female	No		No	FL resident	03/31/20
20,787	Orange	41	Male	Unknown			FL resident	03/31/20
20,788	Orange	49	Female	Yes	NY	Unknown	FL resident	03/31/20
20,789	Orange	48	Female	No		Yes	FL resident	03/31/20
20,790	Orange	62	Male	Unknown			FL resident	03/31/20
20,791	Orange	56	Female	Yes	FL; SC	No	FL resident	03/31/20
20,792	Orange	1	Male	No		Yes	FL resident	03/31/20
20,793	Orange	78	Female	No		Unknown	FL resident	03/31/20
20,794	Orange	43	Male	Yes	NV	No	FL resident	03/31/20
20,795	Orange	79	Female	No		No	FL resident	03/31/20
20,796	Orange	37	Male	No		Yes	FL resident	03/31/20
20,797	Orange	60	Female	Yes	FL; NY	Yes	FL resident	03/31/20
20,798	Orange	28	Female	Yes	FL; NY	Yes	FL resident	03/31/20
20,799	Orange	44	Female	No		Yes	FL resident	03/31/20
20,800	Orange	64	Female	No		Unknown	FL resident	03/31/20
20,801	Orange	41	Male	No		Yes	FL resident	03/31/20
20,802	Orange	24	Male	Unknown		No	FL resident	03/31/20
20,803	Orange	64	Male	No		No	FL resident	03/31/20
20,804	Orange	32	Female	Yes	FL; GA; MA; UNITED ARAB EMIRATES	No	FL resident	03/31/20
20,805	Orange	9	Male	No		Unknown	FL resident	03/31/20
20,806	Orange	57	Female	Yes	FL; LA	Yes	FL resident	03/31/20
20,807	Orange	62	Female	No		Unknown	FL resident	03/31/20
20,808	Orange	64	Female	Yes	CA; FL	No	FL resident	03/31/20
20,809	Orange	52	Female	No		Unknown	FL resident	03/31/20
20,810	Orange	70	Female	No		No	FL resident	03/31/20
20,811	Orange	57	Female	No		No	FL resident	04/01/20
20,812	Orange	64	Male	Unknown		No	FL resident	04/01/20
20,813	Orange	26	Male	No		Yes	FL resident	04/01/20
20,814	Orange	23	Male	Unknown			FL resident	04/01/20
20,815	Orange	35	Female	No		Unknown	FL resident	04/01/20
20,816	Orange	34	Male	No		No	FL resident	04/01/20
20,817	Orange	61	Male	No		Yes	FL resident	04/01/20
20,818	Orange	34	Female	Unknown		No	FL resident	04/01/20
20,819	Orange	41	Female	Unknown		No	FL resident	04/01/20
20,820	Orange	58	Male	Yes	PUERTO RICO	No	FL resident	04/01/20
20,821	Orange	28	Male	No		No	FL resident	04/01/20
20,822	Orange	50	Female	Yes	OH	No	FL resident	04/01/20
20,823	Orange	51	Male	No		Yes	FL resident	04/01/20
20,824	Orange	43	Male	Unknown			FL resident	04/01/20
20,825	Orange	49	Male	No		Yes	FL resident	04/01/20
20,826	Orange	38	Male	No		No	FL resident	04/01/20
20,827	Orange	27	Female	No		Unknown	FL resident	04/01/20
20,828	Orange	73	Male	Yes	ECUADOR; FL; TX	Yes	FL resident	04/01/20
20,829	Orange	23	Female	No		No	FL resident	04/01/20
20,830	Orange	70	Female	No		Yes	FL resident	04/01/20
20,831	Orange	73	Male	No		No	FL resident	04/01/20
20,832	Orange	53	Male	No		Yes	FL resident	04/01/20
20,833	Orange	50	Male	No		No	FL resident	04/01/20
20,834	Orange	35	Female	No		Yes	FL resident	04/01/20
20,835	Orange	49	Male	No		Yes	FL resident	04/01/20
20,836	Orange	24	Male	No		Yes	FL resident	04/01/20
20,837	Orange	31	Male	Yes	FL; NJ	No	FL resident	04/01/20
20,838	Orange	45	Female	No		Yes	FL resident	04/01/20
20,839	Orange	47	Female	No		No	FL resident	04/01/20
20,840	Orange	51	Female	No		No	FL resident	04/01/20
20,841	Orange	42	Male	No		Unknown	FL resident	04/01/20
20,842	Orange	46	Male	No		Yes	FL resident	04/01/20



# Coronavirus: line list of cases

Data verified as of Apr 21, 2020 at 10 AM

Data in this report are provisional and subject to change.

Case	County	Age	Gender	Travel related	Travel detail	Contact with a confirmed case	Jurisdiction	Date case counted
20,843	Orange	49	Male	No		No	FL resident	04/01/20
20,844	Orange	58	Male	No		No	FL resident	04/01/20
20,845	Orange	57	Male	Yes	FL; Peru	No	FL resident	04/01/20
20,846	Orange	61	Male	Yes	FL; NY	Yes	FL resident	04/01/20
20,847	Orange	48	Male	No		No	FL resident	04/01/20
20,848	Orange	62	Female	No		Yes	FL resident	04/01/20
20,849	Orange	58	Female	Unknown			FL resident	04/01/20
20,850	Orange	48	Male	No		Yes	FL resident	04/01/20
20,851	Orange	66	Male	No		No	FL resident	04/01/20
20,852	Orange	21	Female	Yes	NY	No	FL resident	04/01/20
20,853	Orange	48	Female	Yes	EUROPE	Yes	FL resident	04/01/20
20,854	Orange	22	Male	Unknown			FL resident	04/01/20
20,855	Orange	75	Male	No		No	FL resident	04/01/20
20,856	Orange	57	Male	No		No	FL resident	04/01/20
20,857	Orange	70	Male	No		Yes	FL resident	04/01/20
20,858	Orange	47	Male	Yes	FRANCE	No	FL resident	04/01/20
20,859	Orange	46	Male	No		No	FL resident	04/01/20
20,860	Orange	71	Male	No		Unknown	FL resident	04/01/20
20,861	Orange	37	Female	No		Yes	FL resident	04/01/20
20,862	Orange	36	Female	Unknown			FL resident	04/01/20
20,863	Orange	52	Female	No		Yes	FL resident	04/01/20
20,864	Orange	52	Female	No		Unknown	FL resident	04/01/20
20,865	Orange	45	Female	Yes	NJ	Yes	FL resident	04/01/20
20,866	Orange	30	Male	No		Yes	FL resident	04/01/20
20,867	Orange	61	Male	No		Yes	FL resident	04/01/20
20,868	Orange	52	Male	No		Yes	FL resident	04/01/20
20,869	Orange	62	Female	No		No	FL resident	04/01/20
20,870	Orange	59	Female	No		Yes	FL resident	04/01/20
20,871	Orange	68	Male	Yes	FL; NY	No	FL resident	04/01/20
20,872	Orange	64	Male	Unknown			FL resident	04/01/20
20,873	Orange	64	Female	Unknown		Unknown	FL resident	04/01/20
20,874	Orange	25	Male	Yes	FL; NY	No	FL resident	04/01/20
20,875	Orange	83	Female	No		Yes	FL resident	04/01/20
20,876	Orange	36	Male	No		Yes	FL resident	04/01/20
20,877	Orange	46	Male	No		No	FL resident	04/01/20
20,878	Orange	36	Male	No		Yes	FL resident	04/01/20
20,879	Orange	41	Male	Unknown			FL resident	04/01/20
20,880	Orange	42	Male	No		Yes	FL resident	04/01/20
20,881	Orange	25	Male	No		Unknown	FL resident	04/01/20
20,882	Orange	63	Male	No		Yes	FL resident	04/01/20
20,883	Orange	69	Female	No		No	FL resident	04/01/20
20,884	Orange	76	Female	No		Yes	FL resident	04/01/20
20,885	Orange	56	Male	No		No	FL resident	04/01/20
20,886	Orange	36	Female	No		Yes	FL resident	04/01/20
20,887	Orange	29	Female	Yes	NY	No	FL resident	04/01/20
20,888	Orange	55	Male	No		No	FL resident	04/01/20
20,889	Orange	35	Male	No		Yes	FL resident	04/01/20
20,890	Orange	31	Male	Yes	FL; HAITI	No	FL resident	04/01/20
20,891	Orange	66	Male	Yes	FL; U.S. VIRGIN ISLANDS	No	FL resident	04/01/20
20,892	Orange	40	Female	Yes	FL; NY	Yes	FL resident	04/01/20
20,893	Orange	47	Male	Yes	NY	Yes	FL resident	04/01/20
20,894	Orange	23	Male	No		Yes	FL resident	04/01/20
20,895	Orange	22	Female	Yes	FL; LA	Yes	FL resident	04/01/20
20,896	Orange	30	Male	No		Yes	FL resident	04/01/20
20,897	Orange	32	Male	Yes	BRAZIL	No	FL resident	04/01/20
20,898	Orange	21	Female	No		Yes	FL resident	04/01/20
20,899	Orange	54	Male	No		Yes	FL resident	04/01/20
20,900	Orange	48	Female	No		Yes	FL resident	04/01/20
20,901	Orange	39	Male	No		No	FL resident	04/01/20
20,902	Orange	26	Female	No		Yes	FL resident	04/01/20
20,903	Orange	48	Female	No		Unknown	FL resident	04/01/20
20,904	Orange	35	Female	Yes	PUERTO RICO	Yes	FL resident	04/01/20



# Coronavirus: line list of cases

Data verified as of Apr 21, 2020 at 10 AM

Data in this report are provisional and subject to change.

Case	County	Age	Gender	Travel related	Travel detail	Contact with a confirmed case	Jurisdiction	Date case counted
20,905	Orange	66	Male	Yes	PUERTO RICO	Yes	FL resident	04/01/20
20,906	Orange	51	Female	Yes	PUERTO RICO	No	FL resident	04/01/20
20,907	Orange	81	Male	No		No	FL resident	04/01/20
20,908	Orange	35	Male	Yes	NY	Unknown	FL resident	04/01/20
20,909	Orange	72	Female	No		Yes	FL resident	04/01/20
20,910	Orange	39	Male	No		Yes	FL resident	04/01/20
20,911	Orange	40	Female	No		Yes	FL resident	04/01/20
20,912	Orange	34	Male	Yes	NY	No	FL resident	04/01/20
20,913	Orange	60	Female	No		No	FL resident	04/01/20
20,914	Orange	55	Female	No		Yes	FL resident	04/01/20
20,915	Orange	32	Female	Unknown			FL resident	04/01/20
20,916	Orange	51	Female	Unknown			FL resident	04/01/20
20,917	Orange	63	Female	Unknown			FL resident	04/01/20
20,918	Orange	32	Male	No		Yes	FL resident	04/02/20
20,919	Orange	29	Male	No		Yes	FL resident	04/02/20
20,920	Orange	54	Female	No		No	FL resident	04/02/20
20,921	Orange	41	Female	Yes	LA; NY	Yes	FL resident	04/02/20
20,922	Orange	56	Female	Unknown		Yes	FL resident	04/02/20
20,923	Orange	21	Female	Unknown		Unknown	FL resident	04/02/20
20,924	Orange	73	Male	No		Yes	FL resident	04/02/20
20,925	Orange	29	Female	No		No	FL resident	04/02/20
20,926	Orange	29	Male	Yes	CO; FL	Unknown	FL resident	04/02/20
20,927	Orange	42	Male	Unknown		Yes	FL resident	04/02/20
20,928	Orange	59	Female	Yes	NY	Unknown	FL resident	04/02/20
20,929	Orange	39	Female	No		Unknown	FL resident	04/02/20
20,930	Orange	30	Female	No		Yes	FL resident	04/02/20
20,931	Orange	50	Male	Yes	FL; IL	No	FL resident	04/02/20
20,932	Orange	31	Male	Unknown		Yes	FL resident	04/02/20
20,933	Orange	1	Male	No		Yes	FL resident	04/02/20
20,934	Orange	45	Male	No		No	FL resident	04/02/20
20,935	Orange	70	Female	No		No	FL resident	04/02/20
20,936	Orange	45	Male	No		No	FL resident	04/02/20
20,937	Orange	28	Female	Unknown		Yes	FL resident	04/02/20
20,938	Orange	52	Female	Unknown			FL resident	04/02/20
20,939	Orange	42	Male	No		Yes	FL resident	04/02/20
20,940	Orange	33	Male	No		Unknown	FL resident	04/02/20
20,941	Orange	38	Female	No		No	FL resident	04/02/20
20,942	Orange	24	Male	No		Yes	FL resident	04/02/20
20,943	Orange	27	Female	No		Yes	FL resident	04/02/20
20,944	Orange	72	Female	Unknown		Yes	FL resident	04/02/20
20,945	Orange	48	Male	No		No	FL resident	04/02/20
20,946	Orange	16	Male	No		Yes	FL resident	04/02/20
20,947	Orange	24	Female	No		No	FL resident	04/02/20
20,948	Orange	33	Male	Unknown			FL resident	04/02/20
20,949	Orange	29	Male	Unknown			FL resident	04/02/20
20,950	Orange	33	Female	No		Yes	FL resident	04/02/20
20,951	Orange	34	Male	Unknown			FL resident	04/02/20
20,952	Orange	56	Male	No		No	FL resident	04/02/20
20,953	Orange	60	Female	Unknown			FL resident	04/02/20
20,954	Orange	57	Female	No		No	FL resident	04/02/20
20,955	Orange	73	Female	No		Yes	FL resident	04/02/20
20,956	Orange	41	Female	No		Yes	FL resident	04/02/20
20,957	Orange	48	Male	No		Yes	FL resident	04/02/20
20,958	Orange	41	Female	No		No	FL resident	04/02/20
20,959	Orange	49	Female	Yes	UNKNOWN COUNTRY	Unknown	FL resident	04/02/20
20,960	Orange	30	Male	Yes	NJ	Yes	FL resident	04/02/20
20,961	Orange	2	Male	No		Yes	FL resident	04/02/20
20,962	Orange	0	Female	Yes	NY	Yes	FL resident	04/02/20
20,963	Orange	7	Female	No		Yes	FL resident	04/02/20
20,964	Orange	20	Female	Unknown		Yes	FL resident	04/02/20
20,965	Orange	5	Female	No		Yes	FL resident	04/02/20
20,966	Orange	32	Female	Unknown		Yes	FL resident	04/02/20



# Coronavirus: line list of cases

Data verified as of Apr 21, 2020 at 10 AM

Data in this report are provisional and subject to change.

Case	County	Age	Gender	Travel related	Travel detail	Contact with a confirmed case	Jurisdiction	Date case counted
20,967	Orange	28	Male	No		Yes	FL resident	04/02/20
20,968	Orange	43	Female	Unknown			FL resident	04/02/20
20,969	Orange	48	Female	No		Yes	FL resident	04/02/20
20,970	Orange	29	Female	Unknown			FL resident	04/02/20
20,971	Orange	27	Female	No		Yes	FL resident	04/02/20
20,972	Orange	56	Female	Unknown			FL resident	04/02/20
20,973	Orange	58	Male	Unknown			FL resident	04/02/20
20,974	Orange	80	Male	No			FL resident	04/02/20
20,975	Orange	49	Male	Unknown		No	FL resident	04/02/20
20,976	Orange	60	Female	Yes	CA	No	FL resident	04/02/20
20,977	Orange	45	Female	Yes	FL; NY	No	FL resident	04/02/20
20,978	Orange	47	Female	No		No	FL resident	04/02/20
20,979	Orange	48	Female	No		Yes	FL resident	04/02/20
20,980	Orange	42	Female	No		No	FL resident	04/02/20
20,981	Orange	46	Male	No		Yes	FL resident	04/02/20
20,982	Orange	35	Male	No		No	FL resident	04/02/20
20,983	Orange	29	Male	No		Yes	FL resident	04/02/20
20,984	Orange	34	Male	Unknown			FL resident	04/02/20
20,985	Orange	33	Male	No		Yes	FL resident	04/02/20
20,986	Orange	31	Male	No		Yes	FL resident	04/02/20
20,987	Orange	33	Unknown	No		Yes	FL resident	04/02/20
20,988	Orange	74	Female	No		Yes	FL resident	04/02/20
20,989	Orange	48	Male	No		No	FL resident	04/02/20
20,990	Orange	33	Male	No		Yes	FL resident	04/02/20
20,991	Orange	66	Female	Yes	FL; NY	Yes	FL resident	04/02/20
20,992	Orange	37	Unknown	No		Unknown	FL resident	04/02/20
20,993	Orange	30	Male	No		Yes	FL resident	04/02/20
20,994	Orange	34	Female	No		No	FL resident	04/03/20
20,995	Orange	40	Female	Yes	FL; NY	Yes	FL resident	04/03/20
20,996	Orange	47	Male	No		Yes	FL resident	04/03/20
20,997	Orange	24	Female	No		Yes	FL resident	04/03/20
20,998	Orange	24	Female	Yes	FL; UNITED ARAB EMIRATES	No	FL resident	04/03/20
20,999	Orange	65	Female	Yes	FL; PUERTO RICO	Yes	FL resident	04/03/20
21,000	Orange	22	Female	No		Yes	FL resident	04/03/20
21,001	Orange	22	Female	No		Yes	FL resident	04/03/20
21,002	Orange	21	Male	No		Yes	FL resident	04/03/20
21,003	Orange	28	Female	Yes	CT; FL; PA	No	FL resident	04/03/20
21,004	Orange	40	Female	Yes	FL; WY	Yes	FL resident	04/03/20
21,005	Orange	33	Female	Yes	NY	No	FL resident	04/03/20
21,006	Orange	68	Male	Yes	CO; FL	No	FL resident	04/03/20
21,007	Orange	56	Female	No		Yes	FL resident	04/03/20
21,008	Orange	23	Female	No		Yes	FL resident	04/03/20
21,009	Orange	34	Male	No		Yes	FL resident	04/03/20
21,010	Orange	59	Female	No		Yes	FL resident	04/03/20
21,011	Orange	26	Male	No		Yes	FL resident	04/03/20
21,012	Orange	51	Male	No		No	FL resident	04/03/20
21,013	Orange	52	Female	No		Unknown	FL resident	04/03/20
21,014	Orange	46	Female	No		Yes	FL resident	04/03/20
21,015	Orange	36	Female	Unknown			FL resident	04/03/20
21,016	Orange	35	Female	No		Yes	FL resident	04/03/20
21,017	Orange	60	Male	Yes	FL; WI	Yes	FL resident	04/03/20
21,018	Orange	46	Female	No		Yes	FL resident	04/03/20
21,019	Orange	45	Male	No		Yes	FL resident	04/03/20
21,020	Orange	34	Female	No		No	FL resident	04/03/20
21,021	Orange	65	Male	No		Unknown	FL resident	04/03/20
21,022	Orange	52	Male	No		No	FL resident	04/03/20
21,023	Orange	32	Male	No		Unknown	FL resident	04/03/20
21,024	Orange	29	Female	Yes	UNITED KINGDOM	Yes	FL resident	04/03/20
21,025	Orange	51	Male	Unknown		Yes	FL resident	04/03/20
21,026	Orange	51	Female	No		Yes	FL resident	04/03/20
21,027	Orange	55	Male	Unknown			FL resident	04/03/20
21,028	Orange	60	Male	Unknown			FL resident	04/03/20



# Coronavirus: line list of cases

Data verified as of Apr 21, 2020 at 10 AM

Data in this report are provisional and subject to change.

Case	County	Age	Gender	Travel related	Travel detail	Contact with a confirmed case	Jurisdiction	Date case counted
21,029	Orange	32	Male	Unknown			FL resident	04/03/20
21,030	Orange	38	Male	Yes	FL; MA	No	FL resident	04/03/20
21,031	Orange	34	Male	No		Yes	FL resident	04/03/20
21,032	Orange	54	Female	No		Unknown	FL resident	04/03/20
21,033	Orange	45	Female	Yes	FL; MI	Yes	FL resident	04/03/20
21,034	Orange	32	Female	No		Yes	FL resident	04/03/20
21,035	Orange	52	Male	No		Yes	FL resident	04/03/20
21,036	Orange	71	Female	Yes	NJ	Yes	FL resident	04/03/20
21,037	Orange	71	Female	Unknown			FL resident	04/03/20
21,038	Orange	86	Female	No		Yes	FL resident	04/03/20
21,039	Orange	41	Female	Unknown			FL resident	04/03/20
21,040	Orange	58	Male	Yes	LA	Unknown	FL resident	04/03/20
21,041	Orange	49	Male	No		Yes	FL resident	04/03/20
21,042	Orange	23	Male	No		Yes	FL resident	04/03/20
21,043	Orange	43	Female	Yes	FL; PUERTO RICO	No	FL resident	04/03/20
21,044	Orange	46	Female	No		No	FL resident	04/03/20
21,045	Orange	30	Male	Unknown		Yes	FL resident	04/04/20
21,046	Orange	86	Female	No		Unknown	FL resident	04/04/20
21,047	Orange	38	Female	Yes	Cayman Islands; FL; Jamaica; Mexico	Unknown	FL resident	04/04/20
21,048	Orange	29	Male	No		Unknown	FL resident	04/04/20
21,049	Orange	3	Female	No		Yes	FL resident	04/04/20
21,050	Orange	28	Female	No		Yes	FL resident	04/04/20
21,051	Orange	35	Female	No		Yes	FL resident	04/04/20
21,052	Orange	58	Female	No		No	FL resident	04/04/20
21,053	Orange	26	Male	No		Yes	FL resident	04/04/20
21,054	Orange	12	Male	No		Yes	FL resident	04/04/20
21,055	Orange	43	Female	No		Yes	FL resident	04/04/20
21,056	Orange	16	Female	No		Yes	FL resident	04/04/20
21,057	Orange	74	Male	Yes	FL; LA	No	FL resident	04/04/20
21,058	Orange	60	Male	Yes	FL; NY	Yes	FL resident	04/04/20
21,059	Orange	17	Male	Unknown			FL resident	04/04/20
21,060	Orange	44	Male	No		Yes	FL resident	04/04/20
21,061	Orange	58	Male	No		No	FL resident	04/04/20
21,062	Orange	43	Female	No		No	FL resident	04/04/20
21,063	Orange	26	Female	No		No	FL resident	04/04/20
21,064	Orange	21	Female	No		No	FL resident	04/04/20
21,065	Orange	63	Male	Unknown		Yes	FL resident	04/04/20
21,066	Orange	24	Male	No		No	FL resident	04/04/20
21,067	Orange	35	Male	No		Unknown	FL resident	04/04/20
21,068	Orange	46	Male	Unknown		Yes	FL resident	04/04/20
21,069	Orange	44	Female	No		Unknown	FL resident	04/04/20
21,070	Orange	70	Female	Unknown			FL resident	04/04/20
21,071	Orange	35	Female	No		No	FL resident	04/04/20
21,072	Orange	30	Female	No		Yes	FL resident	04/04/20
21,073	Orange	59	Male	No		Yes	FL resident	04/04/20
21,074	Orange	27	Male	No		No	FL resident	04/04/20
21,075	Orange	26	Female	Unknown			FL resident	04/04/20
21,076	Orange	34	Female	No		No	FL resident	04/04/20
21,077	Orange	55	Male	No		Yes	FL resident	04/04/20
21,078	Orange	58	Male	No		Yes	FL resident	04/04/20
21,079	Orange	29	Female	Yes	NY	Yes	FL resident	04/04/20
21,080	Orange	47	Male	Unknown			FL resident	04/04/20
21,081	Orange	58	Female	Yes	FL; NY	Yes	FL resident	04/04/20
21,082	Orange	50	Male	No		No	FL resident	04/04/20
21,083	Orange	59	Male	Yes	NY	No	FL resident	04/04/20
21,084	Orange	28	Female	No		No	FL resident	04/04/20
21,085	Orange	48	Male	No			FL resident	04/04/20
21,086	Orange	67	Female	No		Yes	FL resident	04/04/20
21,087	Orange	66	Male	Unknown			FL resident	04/04/20
21,088	Orange	101	Female	No		No	FL resident	04/04/20
21,089	Orange	33	Male	No		Yes	FL resident	04/04/20



# Coronavirus: line list of cases

Data verified as of Apr 21, 2020 at 10 AM

Data in this report are provisional and subject to change.

Case	County	Age	Gender	Travel related	Travel detail	Contact with a confirmed case	Jurisdiction	Date case counted
21,090	Orange	55	Male	No		Unknown	FL resident	04/04/20
21,091	Orange	37	Male	Unknown			FL resident	04/04/20
21,092	Orange	48	Female	Unknown		Yes	FL resident	04/04/20
21,093	Orange	35	Male	No		No	FL resident	04/04/20
21,094	Orange	36	Male	No		No	FL resident	04/04/20
21,095	Orange	19	Female	Unknown			FL resident	04/04/20
21,096	Orange	25	Female	No		Yes	FL resident	04/04/20
21,097	Orange	51	Female	No		Yes	FL resident	04/04/20
21,098	Orange	37	Female	No		Yes	FL resident	04/04/20
21,099	Orange	38	Male	No		Yes	FL resident	04/04/20
21,100	Orange	57	Male	No		No	FL resident	04/04/20
21,101	Orange	52	Female	Yes	GA; NV; NY; TX	Unknown	FL resident	04/04/20
21,102	Orange	32	Male	Yes	CA; FL	Yes	FL resident	04/04/20
21,103	Orange	31	Male	Yes	ASIA; FL; LA	Yes	FL resident	04/04/20
21,104	Orange	35	Male	Unknown		Yes	FL resident	04/04/20
21,105	Orange	60	Female	Unknown			FL resident	04/05/20
21,106	Orange	72	Female	Unknown			FL resident	04/05/20
21,107	Orange	45	Female	No		Yes	FL resident	04/05/20
21,108	Orange	66	Female	Unknown			FL resident	04/05/20
21,109	Orange	55	Male	Yes	Dominican Republic; FL	No	FL resident	04/05/20
21,110	Orange	54	Male	No		Yes	FL resident	04/05/20
21,111	Orange	34	Male	No		Yes	FL resident	04/05/20
21,112	Orange	66	Male	Unknown			FL resident	04/05/20
21,113	Orange	74	Male	Yes	SOUTH AMERICA	Yes	FL resident	04/05/20
21,114	Orange	56	Male	No		Yes	FL resident	04/05/20
21,115	Orange	23	Male	Yes	FL; NJ	Yes	FL resident	04/05/20
21,116	Orange	42	Male	No		No	FL resident	04/05/20
21,117	Orange	68	Male	Yes	FL; OK	Unknown	FL resident	04/05/20
21,118	Orange	40	Male	No		Yes	FL resident	04/05/20
21,119	Orange	51	Female	No		Yes	FL resident	04/05/20
21,120	Orange	24	Male	Unknown			FL resident	04/05/20
21,121	Orange	65	Female	No		No	FL resident	04/05/20
21,122	Orange	45	Male	No		Yes	FL resident	04/05/20
21,123	Orange	35	Female	No		No	FL resident	04/05/20
21,124	Orange	17	Male	Unknown			FL resident	04/05/20
21,125	Orange	47	Female	No		Yes	FL resident	04/05/20
21,126	Orange	51	Male	No		No	FL resident	04/05/20
21,127	Orange	29	Female	Yes	CHILE; FL; TX	Yes	FL resident	04/05/20
21,128	Orange	39	Male	No		No	FL resident	04/05/20
21,129	Orange	32	Female	No		Yes	FL resident	04/05/20
21,130	Orange	46	Male	No		No	FL resident	04/05/20
21,131	Orange	35	Male	No		Yes	FL resident	04/05/20
21,132	Orange	43	Female	No		No	FL resident	04/05/20
21,133	Orange	45	Male	No		Yes	FL resident	04/05/20
21,134	Orange	37	Male	No		Yes	FL resident	04/05/20
21,135	Orange	19	Female	No		Yes	FL resident	04/05/20
21,136	Orange	41	Male	No		No	FL resident	04/05/20
21,137	Orange	24	Male	No		No	FL resident	04/05/20
21,138	Orange	54	Female	No			FL resident	04/06/20
21,139	Orange	70	Male	No		No	FL resident	04/06/20
21,140	Orange	59	Female	Yes	FL; TN	No	FL resident	04/06/20
21,141	Orange	24	Female	No		No	FL resident	04/06/20
21,142	Orange	65	Female	No		No	FL resident	04/06/20
21,143	Orange	55	Male	Yes	FL; NY	Yes	FL resident	04/06/20
21,144	Orange	48	Male	Yes	FL; NY	No	FL resident	04/06/20
21,145	Orange	41	Female	No		No	FL resident	04/06/20
21,146	Orange	53	Female	No		No	FL resident	04/06/20
21,147	Orange	55	Female	Yes	FL; MO	Yes	FL resident	04/06/20
21,148	Orange	66	Female	Unknown			FL resident	04/06/20
21,149	Orange	38	Male	No		Yes	FL resident	04/06/20
21,150	Orange	45	Male	No		No	FL resident	04/06/20
21,151	Orange	23	Male	No		Unknown	FL resident	04/06/20



# Coronavirus: line list of cases

Data verified as of Apr 21, 2020 at 10 AM

Data in this report are provisional and subject to change.

Case	County	Age	Gender	Travel related	Travel detail	Contact with a confirmed case	Jurisdiction	Date case counted
21,152	Orange	39	Female	No		No	FL resident	04/06/20
21,153	Orange	51	Male	Unknown		Yes	FL resident	04/06/20
21,154	Orange	25	Female	No		No	FL resident	04/06/20
21,155	Orange	77	Male	No		Yes	FL resident	04/06/20
21,156	Orange	69	Female	No		Yes	FL resident	04/06/20
21,157	Orange	30	Male	No		No	FL resident	04/06/20
21,158	Orange	67	Female	Unknown			FL resident	04/06/20
21,159	Orange	64	Female	Yes	NY	No	FL resident	04/06/20
21,160	Orange	64	Male	No		Yes	FL resident	04/06/20
21,161	Orange	60	Male	No		Yes	FL resident	04/06/20
21,162	Orange	63	Male	No		Unknown	FL resident	04/06/20
21,163	Orange	93	Male	No		Unknown	FL resident	04/06/20
21,164	Orange	37	Male	No		Yes	FL resident	04/06/20
21,165	Orange	64	Female	Unknown			FL resident	04/06/20
21,166	Orange	2	Male	Unknown		No	FL resident	04/06/20
21,167	Orange	52	Female	Unknown			FL resident	04/06/20
21,168	Orange	52	Male	No		Yes	FL resident	04/06/20
21,169	Orange	56	Male	No		Unknown	FL resident	04/06/20
21,170	Orange	54	Female	No		Unknown	FL resident	04/06/20
21,171	Orange	43	Female	No		No	FL resident	04/06/20
21,172	Orange	39	Female	Yes	MI	No	FL resident	04/07/20
21,173	Orange	35	Male	No		Yes	FL resident	04/07/20
21,174	Orange	49	Male	Unknown			FL resident	04/07/20
21,175	Orange	28	Female	Unknown			FL resident	04/07/20
21,176	Orange	48	Male	No		No	FL resident	04/07/20
21,177	Orange	31	Male	Unknown		No	FL resident	04/07/20
21,178	Orange	42	Female	Yes	FL; LA	Yes	FL resident	04/07/20
21,179	Orange	65	Male	No		Unknown	FL resident	04/07/20
21,180	Orange	60	Female	No		No	FL resident	04/07/20
21,181	Orange	41	Female	No		Unknown	FL resident	04/07/20
21,182	Orange	27	Female	Yes	FL; NY	Yes	FL resident	04/07/20
21,183	Orange	35	Male	No		No	FL resident	04/07/20
21,184	Orange	51	Female	Yes	GA	Yes	FL resident	04/07/20
21,185	Orange	54	Male	Yes	GA	Yes	FL resident	04/07/20
21,186	Orange	57	Male	No		No	FL resident	04/07/20
21,187	Orange	50	Male	No		No	FL resident	04/07/20
21,188	Orange	52	Female	No		No	FL resident	04/07/20
21,189	Orange	40	Male	No		Unknown	FL resident	04/07/20
21,190	Orange	80	Male	Unknown			FL resident	04/07/20
21,191	Orange	85	Female	Unknown		Yes	FL resident	04/07/20
21,192	Orange	36	Male	Unknown			FL resident	04/07/20
21,193	Orange	65	Female	No		Yes	FL resident	04/08/20
21,194	Orange	46	Male	Yes	NY	Yes	FL resident	04/08/20
21,195	Orange	18	Male	No		No	FL resident	04/08/20
21,196	Orange	57	Female	Yes	NY	Yes	FL resident	04/08/20
21,197	Orange	49	Male	Unknown			FL resident	04/08/20
21,198	Orange	52	Female	No		No	FL resident	04/08/20
21,199	Orange	19	Female	No		No	FL resident	04/08/20
21,200	Orange	34	Male	Unknown			FL resident	04/08/20
21,201	Orange	33	Female	No		Yes	FL resident	04/08/20
21,202	Orange	48	Female	No		No	FL resident	04/08/20
21,203	Orange	32	Male	No		Yes	FL resident	04/08/20
21,204	Orange	60	Male	Unknown			FL resident	04/08/20
21,205	Orange	39	Male	Yes	NY	Yes	FL resident	04/08/20
21,206	Orange	21	Male	No		Yes	FL resident	04/08/20
21,207	Orange	52	Female	Yes	FL; PUERTO RICO	Yes	FL resident	04/08/20
21,208	Orange	28	Female	Unknown			FL resident	04/08/20
21,209	Orange	57	Female	Yes	UNITED KINGDOM	Yes	FL resident	04/08/20
21,210	Orange	30	Female	No		No	FL resident	04/08/20
21,211	Orange	81	Male	No		No	FL resident	04/08/20
21,212	Orange	41	Male	Unknown			FL resident	04/08/20
21,213	Orange	41	Female	Yes	NY	Yes	FL resident	04/08/20



# Coronavirus: line list of cases

Data verified as of Apr 21, 2020 at 10 AM

Data in this report are provisional and subject to change.

Case	County	Age	Gender	Travel related	Travel detail	Contact with a confirmed case	Jurisdiction	Date case counted
21,214	Orange	16	Male	No		Yes	FL resident	04/08/20
21,215	Orange	53	Male	No		No	FL resident	04/08/20
21,216	Orange	16	Female	No		Yes	FL resident	04/08/20
21,217	Orange	18	Female	No		Yes	FL resident	04/08/20
21,218	Orange	75	Male	No		Yes	FL resident	04/08/20
21,219	Orange	70	Female	No		Yes	FL resident	04/08/20
21,220	Orange	62	Male	No		Yes	FL resident	04/08/20
21,221	Orange	38	Male	Unknown			FL resident	04/08/20
21,222	Orange	25	Male	No		Yes	FL resident	04/08/20
21,223	Orange	57	Female	No		No	FL resident	04/08/20
21,224	Orange	62	Male	No		Yes	FL resident	04/08/20
21,225	Orange	36	Female	Unknown		Unknown	FL resident	04/08/20
21,226	Orange	44	Female	Yes	CA; FL	No	FL resident	04/08/20
21,227	Orange	27	Female	No		No	FL resident	04/08/20
21,228	Orange	51	Female	No		No	FL resident	04/08/20
21,229	Orange	65	Male	Yes	FL; PUERTO RICO	Yes	FL resident	04/08/20
21,230	Orange	85	Female	No		No	FL resident	04/08/20
21,231	Orange	42	Female	No		No	FL resident	04/08/20
21,232	Orange	49	Female	No		No	FL resident	04/08/20
21,233	Orange	30	Female	No		No	FL resident	04/08/20
21,234	Orange	89	Female	No		No	FL resident	04/08/20
21,235	Orange	53	Male	Unknown			FL resident	04/08/20
21,236	Orange	55	Male	Yes	FL; UT	No	FL resident	04/08/20
21,237	Orange	81	Female	No		No	FL resident	04/08/20
21,238	Orange	42	Male	No		Yes	FL resident	04/08/20
21,239	Orange	71	Female	Yes	SPAIN	Yes	FL resident	04/08/20
21,240	Orange	15	Male	Unknown			FL resident	04/08/20
21,241	Orange	19	Female	No		Yes	FL resident	04/08/20
21,242	Orange	18	Male	Unknown		Yes	FL resident	04/08/20
21,243	Orange	41	Female	No		Yes	FL resident	04/08/20
21,244	Orange	31	Female	Yes	FL; ITALY	Unknown	FL resident	04/08/20
21,245	Orange	68	Female	No		Yes	FL resident	04/08/20
21,246	Orange	44	Female	No		Yes	FL resident	04/08/20
21,247	Orange	42	Male	Yes	FL; NY	Yes	FL resident	04/08/20
21,248	Orange	23	Female	Unknown			FL resident	04/08/20
21,249	Orange	24	Female	Unknown			FL resident	04/08/20
21,250	Orange	22	Female	No		No	FL resident	04/08/20
21,251	Orange	65	Male	Unknown			FL resident	04/08/20
21,252	Orange	26	Female	No		No	FL resident	04/08/20
21,253	Orange	57	Male	Yes	FL; KUWAIT; QATAR	Yes	FL resident	04/08/20
21,254	Orange	55	Male	No		Yes	FL resident	04/08/20
21,255	Orange	56	Female	No		Yes	FL resident	04/08/20
21,256	Orange	56	Male	No		No	FL resident	04/08/20
21,257	Orange	84	Female	No		No	FL resident	04/08/20
21,258	Orange	92	Female	No		No	FL resident	04/08/20
21,259	Orange	46	Female	Unknown			FL resident	04/08/20
21,260	Orange	81	Female	Unknown			FL resident	04/09/20
21,261	Orange	43	Female	No		Yes	FL resident	04/09/20
21,262	Orange	24	Male	No		Yes	FL resident	04/09/20
21,263	Orange	53	Female	No		Yes	FL resident	04/09/20
21,264	Orange	40	Male	No		No	FL resident	04/09/20
21,265	Orange	55	Female	No		No	FL resident	04/09/20
21,266	Orange	47	Female	No		No	FL resident	04/09/20
21,267	Orange	44	Female	Yes	FL; VA	Yes	FL resident	04/09/20
21,268	Orange	41	Female	Unknown			FL resident	04/09/20
21,269	Orange	56	Male	No		No	FL resident	04/09/20
21,270	Orange	60	Male	No		Yes	FL resident	04/09/20
21,271	Orange	39	Female	No		Yes	FL resident	04/09/20
21,272	Orange	52	Female	No		Yes	FL resident	04/09/20
21,273	Orange	21	Female	No		Yes	FL resident	04/09/20
21,274	Orange	75	Male	No		Yes	FL resident	04/09/20
21,275	Orange	22	Female	No		Yes	FL resident	04/09/20



# Coronavirus: line list of cases

Data verified as of Apr 21, 2020 at 10 AM

Data in this report are provisional and subject to change.

Case	County	Age	Gender	Travel related	Travel detail	Contact with a confirmed case	Jurisdiction	Date case counted
21,276	Orange	56	Male	No		Yes	FL resident	04/09/20
21,277	Orange	23	Male	Yes	FL; GA; VA	Yes	FL resident	04/09/20
21,278	Orange	36	Male	No		Yes	FL resident	04/09/20
21,279	Orange	28	Female	Yes	AZ; CO; FL; GA; MI; NJ; NY	Unknown	FL resident	04/09/20
21,280	Orange	27	Female	Yes	FL; GA	Yes	FL resident	04/09/20
21,281	Orange	22	Female	No		Yes	FL resident	04/09/20
21,282	Orange	51	Female	Unknown			FL resident	04/09/20
21,283	Orange	32	Male	No		No	FL resident	04/09/20
21,284	Orange	40	Female	Unknown			FL resident	04/09/20
21,285	Orange	58	Male	Yes	FL; OK; VA	Yes	FL resident	04/09/20
21,286	Orange	66	Male	Unknown			FL resident	04/09/20
21,287	Orange	81	Female	No		Unknown	FL resident	04/09/20
21,288	Orange	41	Female	No		Unknown	FL resident	04/09/20
21,289	Orange	34	Female	Yes	UT	No	FL resident	04/09/20
21,290	Orange	22	Female	No		No	FL resident	04/09/20
21,291	Orange	52	Male	No		Unknown	FL resident	04/09/20
21,292	Orange	29	Female	No		Yes	FL resident	04/09/20
21,293	Orange	41	Male	No		No	FL resident	04/09/20
21,294	Orange	24	Male	No		Unknown	FL resident	04/09/20
21,295	Orange	51	Female	No		No	FL resident	04/09/20
21,296	Orange	39	Female	Unknown			FL resident	04/09/20
21,297	Orange	56	Female	Unknown		Yes	FL resident	04/09/20
21,298	Orange	66	Male	No		Yes	FL resident	04/09/20
21,299	Orange	61	Female	Unknown		Yes	FL resident	04/09/20
21,300	Orange	52	Male	Unknown			FL resident	04/09/20
21,301	Orange	79	Female	No		Yes	FL resident	04/09/20
21,302	Orange	28	Male	Unknown		No	FL resident	04/09/20
21,303	Orange	52	Female	No		Yes	FL resident	04/09/20
21,304	Orange	21	Male	Unknown			FL resident	04/10/20
21,305	Orange	7	Male	No		No	FL resident	04/10/20
21,306	Orange	59	Female	No		Yes	FL resident	04/10/20
21,307	Orange	32	Male	No		No	FL resident	04/10/20
21,308	Orange	33	Female	No		No	FL resident	04/10/20
21,309	Orange	40	Female	No		No	FL resident	04/10/20
21,310	Orange	46	Male	No		Yes	FL resident	04/10/20
21,311	Orange	62	Male	Unknown		Yes	FL resident	04/10/20
21,312	Orange	45	Female	Unknown			FL resident	04/10/20
21,313	Orange	50	Male	No		Yes	FL resident	04/10/20
21,314	Orange	63	Female	No		Yes	FL resident	04/10/20
21,315	Orange	22	Female	No		Yes	FL resident	04/10/20
21,316	Orange	52	Male	Yes	FL; PAKISTAN	No	FL resident	04/10/20
21,317	Orange	54	Male	Unknown			FL resident	04/10/20
21,318	Orange	19	Female	Unknown		Yes	FL resident	04/10/20
21,319	Orange	25	Male	Unknown			FL resident	04/10/20
21,320	Orange	68	Male	Yes	NJ	Unknown	FL resident	04/10/20
21,321	Orange	72	Female	No		Yes	FL resident	04/10/20
21,322	Orange	62	Female	Unknown			FL resident	04/10/20
21,323	Orange	24	Female	Unknown			FL resident	04/10/20
21,324	Orange	33	Male	No		Yes	FL resident	04/10/20
21,325	Orange	35	Male	No		Unknown	FL resident	04/10/20
21,326	Orange	83	Female	No		No	FL resident	04/10/20
21,327	Orange	75	Male	No		No	FL resident	04/10/20
21,328	Orange	34	Male	Unknown			FL resident	04/10/20
21,329	Orange	82	Female	No		Yes	FL resident	04/10/20
21,330	Orange	28	Female	No		No	FL resident	04/10/20
21,331	Orange	60	Female	Unknown			FL resident	04/10/20
21,332	Orange	55	Male	No		No	FL resident	04/10/20
21,333	Orange	67	Male	No		No	FL resident	04/11/20
21,334	Orange	21	Female	Unknown			FL resident	04/11/20
21,335	Orange	20	Female	No		Yes	FL resident	04/11/20
21,336	Orange	9	Female	Unknown			FL resident	04/11/20
21,337	Orange	26	Male	Unknown			FL resident	04/11/20



# Coronavirus: line list of cases

Data verified as of Apr 21, 2020 at 10 AM

Data in this report are provisional and subject to change.

Case	County	Age	Gender	Travel related	Travel detail	Contact with a confirmed case	Jurisdiction	Date case counted
21,338	Orange	45	Female	Unknown			FL resident	04/11/20
21,339	Orange	37	Male	No		Unknown	FL resident	04/11/20
21,340	Orange	66	Male	No		Unknown	FL resident	04/11/20
21,341	Orange	62	Male	No		Yes	FL resident	04/11/20
21,342	Orange	83	Female	Unknown			FL resident	04/11/20
21,343	Orange	18	Female	Unknown			FL resident	04/11/20
21,344	Orange	37	Female	No		No	FL resident	04/11/20
21,345	Orange	69	Female	Unknown			FL resident	04/11/20
21,346	Orange	50	Male	No		No	FL resident	04/11/20
21,347	Orange	63	Male	No		Yes	FL resident	04/11/20
21,348	Orange	29	Male	Unknown			FL resident	04/11/20
21,349	Orange	33	Male	Unknown			FL resident	04/11/20
21,350	Orange	61	Female	No		Yes	FL resident	04/11/20
21,351	Orange	53	Female	Yes	GA	No	FL resident	04/11/20
21,352	Orange	28	Male	No		Yes	FL resident	04/11/20
21,353	Orange	29	Male	No		Yes	FL resident	04/11/20
21,354	Orange	33	Male	Unknown			FL resident	04/11/20
21,355	Orange	49	Male	No		Yes	FL resident	04/11/20
21,356	Orange	43	Male	No		Unknown	FL resident	04/11/20
21,357	Orange	44	Male	No		Yes	FL resident	04/11/20
21,358	Orange	37	Male	Unknown			FL resident	04/11/20
21,359	Orange	33	Male	Yes	FL; NY	No	FL resident	04/11/20
21,360	Orange	49	Male	No		No	FL resident	04/11/20
21,361	Orange	31	Male	Unknown			FL resident	04/11/20
21,362	Orange	36	Male	Unknown			FL resident	04/11/20
21,363	Orange	40	Female	No		Yes	FL resident	04/11/20
21,364	Orange	0	Male	No		Yes	FL resident	04/11/20
21,365	Orange	33	Male	No		Yes	FL resident	04/11/20
21,366	Orange	37	Female	No		No	FL resident	04/11/20
21,367	Orange	55	Female	Yes	DC; FL; SC	No	FL resident	04/12/20
21,368	Orange	54	Female	No		No	FL resident	04/12/20
21,369	Orange	43	Male	Unknown			FL resident	04/12/20
21,370	Orange	47	Male	No		No	FL resident	04/12/20
21,371	Orange	52	Female	Unknown			FL resident	04/12/20
21,372	Orange	7	Male	No		Yes	FL resident	04/12/20
21,373	Orange	41	Male	Unknown			FL resident	04/12/20
21,374	Orange	36	Male	No		No	FL resident	04/12/20
21,375	Orange	29	Male	Unknown			FL resident	04/12/20
21,376	Orange	40	Male	No		No	FL resident	04/12/20
21,377	Orange	24	Male	No		Unknown	FL resident	04/12/20
21,378	Orange	63	Female	No		No	FL resident	04/12/20
21,379	Orange	35	Male	No			FL resident	04/12/20
21,380	Orange	46	Male	Unknown		Unknown	FL resident	04/12/20
21,381	Orange	63	Male	No		No	FL resident	04/12/20
21,382	Orange	73	Female	Unknown		Yes	FL resident	04/12/20
21,383	Orange	60	Male	No		Yes	FL resident	04/12/20
21,384	Orange	51	Female	No		Yes	FL resident	04/12/20
21,385	Orange	57	Female	Unknown		Yes	FL resident	04/12/20
21,386	Orange	36	Female	No		Yes	FL resident	04/12/20
21,387	Orange	30	Male	Unknown			FL resident	04/12/20
21,388	Orange	7	Unknown	Unknown			FL resident	04/12/20
21,389	Orange	87	Female	No		No	FL resident	04/12/20
21,390	Orange	31	Male	Unknown		Yes	FL resident	04/12/20
21,391	Orange	35	Male	No		Yes	FL resident	04/12/20
21,392	Orange	52	Female	No		Unknown	FL resident	04/12/20
21,393	Orange	19	Male	No		Yes	FL resident	04/12/20
21,394	Orange	50	Female	Yes	UNITED KINGDOM	Yes	FL resident	04/12/20
21,395	Orange	46	Male	Unknown			FL resident	04/12/20
21,396	Orange	29	Female	No		Yes	FL resident	04/12/20
21,397	Orange	0	Female	Unknown			FL resident	04/12/20
21,398	Orange	21	Female	Unknown			FL resident	04/12/20
21,399	Orange	10	Male	Unknown			FL resident	04/12/20



# Coronavirus: line list of cases

Data verified as of Apr 21, 2020 at 10 AM

Data in this report are provisional and subject to change.

Case	County	Age	Gender	Travel related	Travel detail	Contact with a confirmed case	Jurisdiction	Date case counted
21,400	Orange	54	Female	No		Yes	FL resident	04/12/20
21,401	Orange	66	Female	No		Yes	FL resident	04/12/20
21,402	Orange	30	Male	Yes	FL; LA	Yes	FL resident	04/12/20
21,403	Orange	46	Male	Unknown			FL resident	04/12/20
21,404	Orange	18	Female	Unknown			FL resident	04/12/20
21,405	Orange	51	Male	Unknown			FL resident	04/12/20
21,406	Orange	48	Female	No		Yes	FL resident	04/12/20
21,407	Orange	20	Male	No		Yes	FL resident	04/12/20
21,408	Orange	48	Female	Unknown			FL resident	04/12/20
21,409	Orange	46	Female	No		Yes	FL resident	04/12/20
21,410	Orange	83	Female	No		Yes	FL resident	04/12/20
21,411	Orange	49	Male	Unknown			FL resident	04/12/20
21,412	Orange	32	Male	Unknown			FL resident	04/12/20
21,413	Orange	52	Male	Unknown			FL resident	04/12/20
21,414	Orange	38	Male	Unknown			FL resident	04/13/20
21,415	Orange	51	Female	Unknown			FL resident	04/13/20
21,416	Orange	14	Female	No		Yes	FL resident	04/13/20
21,417	Orange	24	Female	Unknown			FL resident	04/13/20
21,418	Orange	52	Female	Unknown		Yes	FL resident	04/13/20
21,419	Orange	31	Male	Unknown			FL resident	04/13/20
21,420	Orange	2	Male	No		Yes	FL resident	04/13/20
21,421	Orange	22	Female	No		Yes	FL resident	04/13/20
21,422	Orange	43	Female	Unknown			FL resident	04/13/20
21,423	Orange	40	Female	No		Yes	FL resident	04/13/20
21,424	Orange	44	Male	Unknown			FL resident	04/13/20
21,425	Orange	38	Male	Unknown			FL resident	04/13/20
21,426	Orange	44	Female	Unknown			FL resident	04/13/20
21,427	Orange	52	Male	Yes	FL; NY	No	FL resident	04/13/20
21,428	Orange	36	Female	No		Unknown	FL resident	04/13/20
21,429	Orange	85	Male	No		No	FL resident	04/13/20
21,430	Orange	44	Female	Unknown			FL resident	04/13/20
21,431	Orange	48	Female	Unknown			FL resident	04/13/20
21,432	Orange	45	Male	No		No	FL resident	04/13/20
21,433	Orange	50	Female	No		Yes	FL resident	04/13/20
21,434	Orange	17	Male	Unknown			FL resident	04/13/20
21,435	Orange	52	Female	Unknown			FL resident	04/13/20
21,436	Orange	50	Female	Yes	FL; NJ	Yes	FL resident	04/13/20
21,437	Orange	1	Female	No		Yes	FL resident	04/13/20
21,438	Orange	41	Male	Unknown			FL resident	04/13/20
21,439	Orange	58	Male	Unknown			FL resident	04/13/20
21,440	Orange	63	Female	Unknown			FL resident	04/13/20
21,441	Orange	21	Male	No		Yes	FL resident	04/13/20
21,442	Orange	22	Male	No		Yes	FL resident	04/13/20
21,443	Orange	57	Female	No		No	FL resident	04/13/20
21,444	Orange	37	Unknown	No		Unknown	FL resident	04/13/20
21,445	Orange	63	Unknown	Unknown		Unknown	FL resident	04/13/20
21,446	Orange	64	Female	No		Yes	FL resident	04/14/20
21,447	Orange	61	Male	Unknown			FL resident	04/14/20
21,448	Orange	64	Male	Unknown			FL resident	04/14/20
21,449	Orange	32	Male	Unknown			FL resident	04/14/20
21,450	Orange	24	Male	Unknown			FL resident	04/14/20
21,451	Orange	45	Male	Yes	NY	No	FL resident	04/14/20
21,452	Orange	18	Male	Unknown			FL resident	04/14/20
21,453	Orange	66	Male	No		Yes	FL resident	04/14/20
21,454	Orange	16	Female	No		Yes	FL resident	04/14/20
21,455	Orange	51	Female	Unknown		Unknown	FL resident	04/14/20
21,456	Orange	18	Male	Unknown			FL resident	04/14/20
21,457	Orange	78	Male	No		No	FL resident	04/14/20
21,458	Orange	38	Male	No		Yes	FL resident	04/14/20
21,459	Orange	3	Male	Unknown			FL resident	04/14/20
21,460	Orange	66	Female	Yes	FL; GA	Unknown	FL resident	04/14/20
21,461	Orange	57	Female	Unknown			FL resident	04/14/20



# Coronavirus: line list of cases

Data verified as of Apr 21, 2020 at 10 AM

Data in this report are provisional and subject to change.

Case	County	Age	Gender	Travel related	Travel detail	Contact with a confirmed case	Jurisdiction	Date case counted
21,462	Orange	61	Male	Unknown		Unknown	FL resident	04/14/20
21,463	Orange	40	Male	Yes	NY	No	FL resident	04/14/20
21,464	Orange	53	Female	Unknown			FL resident	04/15/20
21,465	Orange	29	Female	No		Yes	FL resident	04/15/20
21,466	Orange	60	Female	Unknown			FL resident	04/15/20
21,467	Orange	26	Female	Unknown			FL resident	04/15/20
21,468	Orange	4	Male	No		Yes	FL resident	04/15/20
21,469	Orange	24	Male	Unknown			FL resident	04/15/20
21,470	Orange	40	Female	Unknown			FL resident	04/15/20
21,471	Orange	16	Male	No		Yes	FL resident	04/15/20
21,472	Orange	36	Female	No		Yes	FL resident	04/15/20
21,473	Orange	2	Male	Yes	FL; UNKNOWN	Yes	FL resident	04/15/20
21,474	Orange	44	Male	Unknown		Unknown	FL resident	04/15/20
21,475	Orange	49	Male	Unknown		Unknown	FL resident	04/15/20
21,476	Orange	32	Female	Unknown			FL resident	04/15/20
21,477	Orange	50	Female	No		Yes	FL resident	04/15/20
21,478	Orange	71	Female	Unknown			FL resident	04/15/20
21,479	Orange	83	Male	No			FL resident	04/15/20
21,480	Orange	30	Male	Yes	FL; NY	No	FL resident	04/15/20
21,481	Orange	32	Female	Unknown			FL resident	04/15/20
21,482	Orange	52	Female	No		No	FL resident	04/15/20
21,483	Orange	73	Male	Yes	SPAIN	Yes	FL resident	04/15/20
21,484	Orange	83	Male	Unknown			FL resident	04/15/20
21,485	Orange	45	Male	Unknown			FL resident	04/15/20
21,486	Orange	50	Female	Unknown			FL resident	04/15/20
21,487	Orange	50	Female	Unknown			FL resident	04/15/20
21,488	Orange	42	Male	Unknown			FL resident	04/15/20
21,489	Orange	52	Female	Yes	NJ	Yes	FL resident	04/15/20
21,490	Orange	48	Male	Unknown			FL resident	04/15/20
21,491	Orange	56	Male	No		No	FL resident	04/15/20
21,492	Orange	24	Male	No		No	FL resident	04/15/20
21,493	Orange	85	Female	No		No	FL resident	04/15/20
21,494	Orange	54	Male	No		Unknown	FL resident	04/15/20
21,495	Orange	71	Male	Unknown		Unknown	FL resident	04/15/20
21,496	Orange	31	Unknown	Unknown		Unknown	FL resident	04/15/20
21,497	Orange	33	Male	No		Yes	FL resident	04/15/20
21,498	Orange	73	Unknown	Unknown		Unknown	FL resident	04/15/20
21,499	Orange	74	Female	Unknown			FL resident	04/15/20
21,500	Orange	60	Male	No		Yes	FL resident	04/16/20
21,501	Orange	34	Female	Unknown			FL resident	04/16/20
21,502	Orange	49	Female	Unknown			FL resident	04/16/20
21,503	Orange	25	Female	Unknown			FL resident	04/16/20
21,504	Orange	46	Male	Yes	FL; NY	No	FL resident	04/16/20
21,505	Orange	63	Female	No		Yes	FL resident	04/16/20
21,506	Orange	49	Female	No		Yes	FL resident	04/16/20
21,507	Orange	49	Female	No		No	FL resident	04/16/20
21,508	Orange	40	Female	No		Yes	FL resident	04/16/20
21,509	Orange	30	Female	Unknown			FL resident	04/16/20
21,510	Orange	36	Female	Unknown			FL resident	04/16/20
21,511	Orange	56	Male	Unknown			FL resident	04/16/20
21,512	Orange	65	Male	Unknown			FL resident	04/16/20
21,513	Orange	11	Male	Unknown			FL resident	04/16/20
21,514	Orange	69	Female	Unknown			FL resident	04/16/20
21,515	Orange	53	Male	Unknown			FL resident	04/16/20
21,516	Orange	28	Female	Unknown			FL resident	04/16/20
21,517	Orange	37	Female	No		Yes	FL resident	04/16/20
21,518	Orange	10	Female	Unknown			FL resident	04/16/20
21,519	Orange	61	Male	Unknown			FL resident	04/16/20
21,520	Orange	34	Male	Unknown			FL resident	04/16/20
21,521	Orange	66	Female	No		Yes	FL resident	04/16/20
21,522	Orange	70	Male	Unknown			FL resident	04/16/20
21,523	Orange	23	Male	Unknown			FL resident	04/16/20



# Coronavirus: line list of cases

Data verified as of Apr 21, 2020 at 10 AM

Data in this report are provisional and subject to change.

Case	County	Age	Gender	Travel related	Travel detail	Contact with a confirmed case	Jurisdiction	Date case counted
21,524	Orange	25	Female	Unknown			FL resident	04/16/20
21,525	Orange	0	Female	Unknown			FL resident	04/16/20
21,526	Orange	58	Male	No		Yes	FL resident	04/16/20
21,527	Orange	17	Female	No		Yes	FL resident	04/16/20
21,528	Orange	40	Female	Unknown			FL resident	04/16/20
21,529	Orange	44	Female	No		Yes	FL resident	04/16/20
21,530	Orange	30	Male	Unknown			FL resident	04/16/20
21,531	Orange	7	Female	No		No	FL resident	04/16/20
21,532	Orange	17	Male	No		Yes	FL resident	04/16/20
21,533	Orange	16	Male	No		Yes	FL resident	04/16/20
21,534	Orange	67	Female	No		Yes	FL resident	04/16/20
21,535	Orange	61	Female	Unknown			FL resident	04/16/20
21,536	Orange	65	Female	No		No	FL resident	04/16/20
21,537	Orange	77	Male	Unknown			FL resident	04/16/20
21,538	Orange	26	Male	No		No	FL resident	04/16/20
21,539	Orange	45	Unknown	Unknown		Unknown	FL resident	04/16/20
21,540	Orange	45	Male	Unknown			FL resident	04/16/20
21,541	Orange	57	Male	No		No	FL resident	04/16/20
21,542	Orange	47	Female	No		Yes	FL resident	04/16/20
21,543	Orange	41	Male	Unknown			FL resident	04/16/20
21,544	Orange	61	Male	Unknown			FL resident	04/16/20
21,545	Orange	67	Male	No		No	FL resident	04/16/20
21,546	Orange	69	Male	Yes	DOMINICAN REPUBLIC; FL	Yes	FL resident	04/16/20
21,547	Orange	29	Male	No		No	FL resident	04/16/20
21,548	Orange	43	Female	No		Yes	FL resident	04/16/20
21,549	Orange	47	Male	Unknown		Yes	FL resident	04/16/20
21,550	Orange	34	Female	Unknown			FL resident	04/16/20
21,551	Orange	34	Male	Unknown			FL resident	04/16/20
21,552	Orange	36	Female	Unknown			FL resident	04/16/20
21,553	Orange	58	Male	Unknown			FL resident	04/16/20
21,554	Orange	52	Female	Unknown			FL resident	04/16/20
21,555	Orange	48	Male	Unknown			FL resident	04/17/20
21,556	Orange	75	Male	No		No	FL resident	04/17/20
21,557	Orange	29	Male	Unknown			FL resident	04/17/20
21,558	Orange	21	Male	No		No	FL resident	04/17/20
21,559	Orange	28	Female	Unknown			FL resident	04/17/20
21,560	Orange	34	Female	Unknown			FL resident	04/17/20
21,561	Orange	24	Female	Unknown			FL resident	04/17/20
21,562	Orange	71	Female	Unknown			FL resident	04/17/20
21,563	Orange	60	Female	Unknown			FL resident	04/17/20
21,564	Orange	23	Male	Unknown			FL resident	04/17/20
21,565	Orange	33	Female	Unknown			FL resident	04/17/20
21,566	Orange	36	Male	Unknown			FL resident	04/17/20
21,567	Orange	58	Male	Unknown			FL resident	04/17/20
21,568	Orange	35	Female	Unknown			FL resident	04/17/20
21,569	Orange	58	Female	Unknown			FL resident	04/17/20
21,570	Orange	42	Male	Unknown			FL resident	04/17/20
21,571	Orange	65	Female	Unknown			FL resident	04/17/20
21,572	Orange	31	Female	No		Yes	FL resident	04/17/20
21,573	Orange	26	Female	No		Yes	FL resident	04/17/20
21,574	Orange	46	Female	Unknown			FL resident	04/17/20
21,575	Orange	23	Female	No		Yes	FL resident	04/17/20
21,576	Orange	35	Male	Unknown			FL resident	04/17/20
21,577	Orange	15	Female	No		Yes	FL resident	04/17/20
21,578	Orange	30	Female	Unknown			FL resident	04/17/20
21,579	Orange	24	Female	No		Yes	FL resident	04/17/20
21,580	Orange	36	Male	Unknown			FL resident	04/17/20
21,581	Orange	54	Female	Unknown			FL resident	04/17/20
21,582	Orange	48	Female	Unknown			FL resident	04/17/20
21,583	Orange	29	Female	Unknown			FL resident	04/17/20
21,584	Orange	58	Female	No		No	FL resident	04/17/20
21,585	Orange	24	Unknown	Unknown		Unknown	FL resident	04/17/20



# Coronavirus: line list of cases

Data verified as of Apr 21, 2020 at 10 AM

Data in this report are provisional and subject to change.

Case	County	Age	Gender	Travel related	Travel detail	Contact with a confirmed case	Jurisdiction	Date case counted
21,586	Orange	79	Male	Yes	FL; UNKNOWN	Unknown	FL resident	04/17/20
21,587	Orange	59	Unknown	Unknown		Unknown	FL resident	04/17/20
21,588	Orange	51	Male	Unknown			FL resident	04/18/20
21,589	Orange	81	Female	No		Yes	FL resident	04/18/20
21,590	Orange	46	Female	Unknown			FL resident	04/18/20
21,591	Orange	32	Female	Unknown			FL resident	04/18/20
21,592	Orange	23	Male	Unknown			FL resident	04/18/20
21,593	Orange	19	Female	Unknown		Yes	FL resident	04/18/20
21,594	Orange	58	Male	Unknown			FL resident	04/18/20
21,595	Orange	36	Female	Unknown			FL resident	04/18/20
21,596	Orange	33	Male	Unknown			FL resident	04/18/20
21,597	Orange	51	Male	Unknown		Unknown	FL resident	04/18/20
21,598	Orange	32	Female	Unknown			FL resident	04/18/20
21,599	Orange	61	Female	Unknown			FL resident	04/18/20
21,600	Orange	34	Unknown	Unknown		Unknown	FL resident	04/18/20
21,601	Orange	50	Male	Unknown			FL resident	04/18/20
21,602	Orange	46	Male	Unknown			FL resident	04/18/20
21,603	Orange	18	Male	Unknown			FL resident	04/18/20
21,604	Orange	59	Male	Unknown			FL resident	04/18/20
21,605	Orange	32	Male	No		Yes	FL resident	04/18/20
21,606	Orange	13	Female	Unknown			FL resident	04/18/20
21,607	Orange	54	Female	Unknown			FL resident	04/18/20
21,608	Orange	15	Unknown	Unknown		Unknown	FL resident	04/18/20
21,609	Orange	56	Male	Unknown			FL resident	04/18/20
21,610	Orange	41	Female	Unknown			FL resident	04/18/20
21,611	Orange	49	Female	Unknown			FL resident	04/19/20
21,612	Orange	49	Male	No		Yes	FL resident	04/19/20
21,613	Orange	22	Female	Unknown			FL resident	04/19/20
21,614	Orange	48	Male	Unknown			FL resident	04/19/20
21,615	Orange	74	Female	Unknown			FL resident	04/19/20
21,616	Orange	26	Female	No		Yes	FL resident	04/19/20
21,617	Orange	95	Female	Unknown			FL resident	04/19/20
21,618	Orange	30	Male	Unknown			FL resident	04/19/20
21,619	Orange	80	Female	Unknown			FL resident	04/19/20
21,620	Orange	30	Male	No		No	FL resident	04/19/20
21,621	Orange	32	Male	Unknown			FL resident	04/19/20
21,622	Orange	43	Female	Unknown			FL resident	04/19/20
21,623	Orange	49	Female	Unknown			FL resident	04/19/20
21,624	Orange	15	Female	Unknown			FL resident	04/19/20
21,625	Orange	26	Female	Unknown			FL resident	04/19/20
21,626	Orange	25	Female	Unknown			FL resident	04/19/20
21,627	Orange	20	Female	Unknown			FL resident	04/19/20
21,628	Orange	20	Male	Unknown			FL resident	04/19/20
21,629	Orange	42	Male	Unknown			FL resident	04/19/20
21,630	Orange	46	Male	Unknown		Unknown	FL resident	04/19/20
21,631	Orange	55	Female	Unknown		Unknown	FL resident	04/19/20
21,632	Orange	55	Male	Unknown		Unknown	FL resident	04/19/20
21,633	Orange	95	Male	Unknown		Unknown	FL resident	04/19/20
21,634	Orange	22	Male	Unknown			FL resident	04/20/20
21,635	Orange	23	Female	Unknown			FL resident	04/20/20
21,636	Orange	38	Male	Unknown			FL resident	04/20/20
21,637	Orange	41	Female	Unknown			FL resident	04/20/20
21,638	Orange	32	Female	Unknown			FL resident	04/20/20
21,639	Orange	61	Male	Unknown			FL resident	04/20/20
21,640	Orange	49	Male	No		No	FL resident	04/20/20
21,641	Orange	36	Male	Unknown			FL resident	04/20/20
21,642	Orange	28	Unknown	Unknown			FL resident	04/20/20
21,643	Orange	22	Male	No		No	FL resident	04/20/20
21,644	Orange	53	Female	Unknown			FL resident	04/20/20
21,645	Orange	53	Male	Unknown			FL resident	04/20/20
21,646	Orange	62	Female	Yes	NJ	Yes	FL resident	04/20/20
21,647	Orange	49	Female	Unknown			FL resident	04/20/20



# Coronavirus: line list of cases

Data verified as of Apr 21, 2020 at 10 AM

Data in this report are provisional and subject to change.

Case	County	Age	Gender	Travel related	Travel detail	Contact with a confirmed case	Jurisdiction	Date case counted
21,648	Orange	46	Male	Unknown			FL resident	04/21/20
21,649	Orange	29	Female	Unknown			FL resident	04/21/20
21,650	Orange	77	Female	Unknown			FL resident	04/21/20
21,651	Orange	56	Female	Unknown			FL resident	04/21/20
21,652	Orange	54	Female	Unknown			FL resident	04/21/20
21,653	Orange	44	Female	Unknown			FL resident	04/21/20
21,654	Orange	49	Female	Unknown			FL resident	04/21/20
21,655	Orange	28	Female	Unknown		Unknown	Non-FL resident	03/17/20
21,656	Orange	62	Male	Unknown		Yes	Non-FL resident	03/19/20
21,657	Orange	22	Female	Yes	FL; NC	Unknown	Non-FL resident	03/19/20
21,658	Orange	73	Female	No		No	Non-FL resident	03/21/20
21,659	Orange	34	Male	Yes	FL; PERU	Yes	Non-FL resident	03/21/20
21,660	Orange	33	Female	Yes	FL; PERU	Yes	Non-FL resident	03/21/20
21,661	Orange	26	Female	Yes	CO	No	Non-FL resident	03/24/20
21,662	Orange	54	Female	Yes	NJ	Yes	Non-FL resident	03/24/20
21,663	Orange	53	Male	Unknown		Unknown	Non-FL resident	03/25/20
21,664	Orange	77	Male	Yes	FL; NY	Yes	Non-FL resident	03/25/20
21,665	Orange	56	Female	Unknown		Yes	Non-FL resident	03/25/20
21,666	Orange	54	Male	Yes	CA; RUSSIA	Unknown	Non-FL resident	03/25/20
21,667	Orange	35	Male	Unknown		Yes	Non-FL resident	03/26/20
21,668	Orange	31	Male	No		Yes	Non-FL resident	03/26/20
21,669	Orange	58	Male	No		Yes	Non-FL resident	03/27/20
21,670	Orange	61	Male	Yes	FL; NY	No	Non-FL resident	03/27/20
21,671	Orange	82	Female	Yes	NY	Unknown	Non-FL resident	03/27/20
21,672	Orange	76	Male	Yes	NY	Yes	Non-FL resident	03/27/20
21,673	Orange	47	Female	Yes	NY	Unknown	Non-FL resident	03/28/20
21,674	Orange	39	Male	Yes	NY	Yes	Non-FL resident	03/28/20
21,675	Orange	61	Female	Yes	NY	Unknown	Non-FL resident	03/28/20
21,676	Orange	74	Female	Unknown		Yes	Non-FL resident	03/29/20
21,677	Orange	76	Male	Yes	NY	Unknown	Non-FL resident	03/29/20
21,678	Orange	25	Male	Yes	NJ	Yes	Non-FL resident	03/29/20
21,679	Orange	43	Female	No		No	Non-FL resident	03/29/20
21,680	Orange	21	Female	Yes	SPAIN	Unknown	Non-FL resident	03/29/20
21,681	Orange	66	Female	No		Yes	Non-FL resident	03/29/20
21,682	Orange	70	Male	Yes	FL; NY	No	Non-FL resident	03/30/20
21,683	Orange	55	Male	Unknown		Unknown	Non-FL resident	03/30/20
21,684	Orange	53	Male	Yes	GA	Unknown	Non-FL resident	03/30/20
21,685	Orange	17	Male	Yes	FL; MI	No	Non-FL resident	03/30/20
21,686	Orange	49	Male	Yes	NY	Unknown	Non-FL resident	03/30/20
21,687	Orange	46	Male	Yes	NJ	Unknown	Non-FL resident	03/30/20
21,688	Orange	39	Male	Yes	BRAZIL; CUBA; FL; JAMAICA	No	Non-FL resident	04/01/20
21,689	Orange	45	Male	Yes	BELGIUM	No	Non-FL resident	04/01/20
21,690	Orange	53	Male	Yes	FL; MD	Yes	Non-FL resident	04/01/20
21,691	Orange	66	Male	Unknown			Non-FL resident	04/01/20
21,692	Orange	66	Female	Yes	FL; NY	No	Non-FL resident	04/01/20
21,693	Orange	66	Female	Yes	FL; NY	No	Non-FL resident	04/01/20
21,694	Orange	63	Female	Yes	FL; NY	Yes	Non-FL resident	04/01/20
21,695	Orange	73	Female	Unknown		Yes	Non-FL resident	04/01/20
21,696	Orange	68	Female	Unknown			Non-FL resident	04/02/20
21,697	Orange	44	Female	Yes	FL; NY; VA	Yes	Non-FL resident	04/02/20
21,698	Orange	53	Male	No		Yes	Non-FL resident	04/02/20
21,699	Orange	37	Female	Yes	FL; NY	Yes	Non-FL resident	04/02/20
21,700	Orange	59	Male	Yes	LA	Unknown	Non-FL resident	04/03/20
21,701	Orange	43	Male	Unknown		Unknown	Non-FL resident	04/06/20
21,702	Orange	79	Female	Unknown		Yes	Non-FL resident	04/06/20
21,703	Orange	73	Male	Yes	ARGENTINA; CHILE	No	Non-FL resident	04/06/20
21,704	Orange	76	Female	Yes	ARGENTINA; CHILE	No	Non-FL resident	04/06/20
21,705	Orange	69	Female	Yes	FRANCE	Yes	Non-FL resident	04/06/20
21,706	Orange	74	Male	Yes	SOUTH AMERICA	Yes	Non-FL resident	04/06/20
21,707	Orange	87	Male	No		Unknown	Non-FL resident	04/07/20
21,708	Orange	82	Male	Unknown			Non-FL resident	04/07/20
21,709	Orange	80	Male	Yes	SOUTH AMERICA	Yes	Non-FL resident	04/08/20



# Coronavirus: line list of cases

Data verified as of Apr 21, 2020 at 10 AM

Data in this report are provisional and subject to change.

Case	County	Age	Gender	Travel related	Travel detail	Contact with a confirmed case	Jurisdiction	Date case counted
21,710	Orange	64	Male	Unknown			Non-FL resident	04/10/20
21,711	Orange	68	Female	Unknown			Non-FL resident	04/10/20
21,712	Orange	26	Male	Yes	IN	No	Non-FL resident	04/13/20
21,713	Orange	22	Male	Yes	FL; NY	Yes	Non-FL resident	04/13/20
21,714	Orange	80	Female	Yes	NY	Yes	Non-FL resident	04/15/20
21,715	Orange	66	Male	Yes	NY	Yes	Non-FL resident	04/15/20
21,716	Orange	29	Female	Unknown			Non-FL resident	04/19/20
21,717	Orange	68	Female	Yes	PHILIPPINES; SOUTH KOREA	Unknown	Not diagnosed/isolated	03/13/20
21,718	Osceola	54	Male	No		Yes	FL resident	03/13/20
21,719	Osceola	31	Male	Yes	Brazil	No	FL resident	03/13/20
21,720	Osceola	48	Male	Yes	Switzerland	Yes	FL resident	03/14/20
21,721	Osceola	47	Female	No		Yes	FL resident	03/16/20
21,722	Osceola	29	Male	No		Yes	FL resident	03/17/20
21,723	Osceola	18	Male	No		Yes	FL resident	03/17/20
21,724	Osceola	68	Male	Yes	India	No	FL resident	03/18/20
21,725	Osceola	22	Male	No		Yes	FL resident	03/18/20
21,726	Osceola	48	Female	Yes	Europe	Yes	FL resident	03/19/20
21,727	Osceola	50	Male	Yes	EUROPE	Yes	FL resident	03/19/20
21,728	Osceola	76	Male	No		Yes	FL resident	03/19/20
21,729	Osceola	80	Male	Yes	SPAIN	Yes	FL resident	03/21/20
21,730	Osceola	36	Female	No		No	FL resident	03/21/20
21,731	Osceola	20	Female	No		Yes	FL resident	03/21/20
21,732	Osceola	64	Female	Yes	SPAIN	No	FL resident	03/21/20
21,733	Osceola	79	Male	Yes	SPAIN; UNITED KINGDOM	Yes	FL resident	03/21/20
21,734	Osceola	57	Female	Yes	NY	Yes	FL resident	03/21/20
21,735	Osceola	21	Female	No		Yes	FL resident	03/21/20
21,736	Osceola	58	Male	No		No	FL resident	03/21/20
21,737	Osceola	33	Female	Yes	NY	No	FL resident	03/22/20
21,738	Osceola	28	Female	Yes	NY	No	FL resident	03/22/20
21,739	Osceola	70	Male	Unknown		Yes	FL resident	03/23/20
21,740	Osceola	36	Male	Yes	NY	Yes	FL resident	03/23/20
21,741	Osceola	56	Male	No		Yes	FL resident	03/24/20
21,742	Osceola	61	Female	No		Yes	FL resident	03/24/20
21,743	Osceola	39	Female	No		Yes	FL resident	03/24/20
21,744	Osceola	27	Male	Yes	NETHERLANDS	No	FL resident	03/24/20
21,745	Osceola	73	Male	Yes	NY	Yes	FL resident	03/24/20
21,746	Osceola	67	Female	No		Yes	FL resident	03/24/20
21,747	Osceola	48	Male	No		No	FL resident	03/24/20
21,748	Osceola	29	Female	No		Yes	FL resident	03/24/20
21,749	Osceola	40	Female	No		Yes	FL resident	03/24/20
21,750	Osceola	58	Female	Unknown		No	FL resident	03/25/20
21,751	Osceola	24	Male	No		No	FL resident	03/25/20
21,752	Osceola	54	Female	No		No	FL resident	03/25/20
21,753	Osceola	46	Male	No		Yes	FL resident	03/25/20
21,754	Osceola	61	Female	Yes	INDIA	No	FL resident	03/25/20
21,755	Osceola	52	Male	Unknown		No	FL resident	03/26/20
21,756	Osceola	60	Female	Yes	PA	Yes	FL resident	03/26/20
21,757	Osceola	44	Male	No		Yes	FL resident	03/26/20
21,758	Osceola	30	Female	No		No	FL resident	03/26/20
21,759	Osceola	28	Female	Yes	UNITED KINGDOM	Yes	FL resident	03/26/20
21,760	Osceola	54	Female	No		Yes	FL resident	03/26/20
21,761	Osceola	43	Female	No		Yes	FL resident	03/26/20
21,762	Osceola	64	Male	No		No	FL resident	03/26/20
21,763	Osceola	50	Male	Yes	NY	No	FL resident	03/26/20
21,764	Osceola	49	Female	No		No	FL resident	03/26/20
21,765	Osceola	74	Male	No		Yes	FL resident	03/27/20
21,766	Osceola	38	Male	No		Yes	FL resident	03/27/20
21,767	Osceola	33	Female	No		No	FL resident	03/27/20
21,768	Osceola	36	Female	Unknown		No	FL resident	03/27/20
21,769	Osceola	32	Female	Yes	CO	Yes	FL resident	03/27/20
21,770	Osceola	32	Female	Yes	FL; PUERTO RICO	No	FL resident	03/27/20
21,771	Osceola	60	Male	No		No	FL resident	03/27/20



# Coronavirus: line list of cases

Data verified as of Apr 21, 2020 at 10 AM

Data in this report are provisional and subject to change.

Case	County	Age	Gender	Travel related	Travel detail	Contact with a confirmed case	Jurisdiction	Date case counted
21,772	Osceola	58	Male	Yes	NY	No	FL resident	03/27/20
21,773	Osceola	50	Female	No		Yes	FL resident	03/27/20
21,774	Osceola	54	Female	No		No	FL resident	03/27/20
21,775	Osceola	28	Female	No		No	FL resident	03/27/20
21,776	Osceola	39	Female	Unknown		Yes	FL resident	03/27/20
21,777	Osceola	70	Male	No		Yes	FL resident	03/27/20
21,778	Osceola	91	Male	Yes	ECUADOR	No	FL resident	03/28/20
21,779	Osceola	75	Female	No		Yes	FL resident	03/28/20
21,780	Osceola	43	Male	Yes	AFRICA	No	FL resident	03/28/20
21,781	Osceola	40	Male	No		Yes	FL resident	03/28/20
21,782	Osceola	55	Male	No		No	FL resident	03/28/20
21,783	Osceola	44	Male	No		Yes	FL resident	03/28/20
21,784	Osceola	48	Female	No		No	FL resident	03/28/20
21,785	Osceola	49	Male	Yes	NY	Unknown	FL resident	03/28/20
21,786	Osceola	49	Male	No		No	FL resident	03/28/20
21,787	Osceola	35	Female	Unknown		Yes	FL resident	03/28/20
21,788	Osceola	73	Male	Yes	NJ; PUERTO RICO	Yes	FL resident	03/28/20
21,789	Osceola	57	Female	No		Yes	FL resident	03/28/20
21,790	Osceola	54	Female	No		Yes	FL resident	03/28/20
21,791	Osceola	65	Male	No		Yes	FL resident	03/28/20
21,792	Osceola	58	Male	No		Yes	FL resident	03/28/20
21,793	Osceola	32	Male	No		No	FL resident	03/28/20
21,794	Osceola	72	Female	Yes	NY	Yes	FL resident	03/28/20
21,795	Osceola	37	Male	No		Yes	FL resident	03/28/20
21,796	Osceola	28	Female	No		Yes	FL resident	03/29/20
21,797	Osceola	64	Male	Yes	BAHAMAS; FL; U.S. VIRGIN ISLANDS	Yes	FL resident	03/29/20
21,798	Osceola	49	Female	Yes	FL; INDIA; SWITZERLAND	Yes	FL resident	03/29/20
21,799	Osceola	59	Male	No		No	FL resident	03/29/20
21,800	Osceola	70	Female	No		Yes	FL resident	03/29/20
21,801	Osceola	39	Male	Yes	FL; HONDURAS	Yes	FL resident	03/29/20
21,802	Osceola	62	Female	Yes	AUSTRALIA	Unknown	FL resident	03/29/20
21,803	Osceola	69	Male	Yes	NY	Unknown	FL resident	03/29/20
21,804	Osceola	51	Female	No		Yes	FL resident	03/29/20
21,805	Osceola	79	Female	No		Yes	FL resident	03/29/20
21,806	Osceola	43	Male	No		Yes	FL resident	03/29/20
21,807	Osceola	38	Female	No		No	FL resident	03/30/20
21,808	Osceola	40	Male	No		No	FL resident	03/30/20
21,809	Osceola	12	Female	Yes	SPAIN	No	FL resident	03/30/20
21,810	Osceola	43	Male	No		Yes	FL resident	03/30/20
21,811	Osceola	56	Male	Yes	NY	Yes	FL resident	03/30/20
21,812	Osceola	45	Male	No		No	FL resident	03/30/20
21,813	Osceola	57	Male	No		Yes	FL resident	03/30/20
21,814	Osceola	63	Female	Unknown		Yes	FL resident	03/30/20
21,815	Osceola	50	Female	No		Yes	FL resident	03/30/20
21,816	Osceola	56	Male	Yes	NY	Yes	FL resident	03/30/20
21,817	Osceola	32	Male	No		Unknown	FL resident	03/30/20
21,818	Osceola	56	Male	No		No	FL resident	03/30/20
21,819	Osceola	51	Male	No		No	FL resident	03/30/20
21,820	Osceola	77	Male	No		No	FL resident	03/30/20
21,821	Osceola	39	Male	Yes	NY	No	FL resident	03/30/20
21,822	Osceola	58	Male	No		Yes	FL resident	03/31/20
21,823	Osceola	44	Male	No		Unknown	FL resident	03/31/20
21,824	Osceola	44	Male	No		Unknown	FL resident	03/31/20
21,825	Osceola	0	Female	No		Yes	FL resident	03/31/20
21,826	Osceola	62	Female	Yes	DOMINICAN REPUBLIC	Yes	FL resident	03/31/20
21,827	Osceola	56	Female	No		Yes	FL resident	03/31/20
21,828	Osceola	42	Female	Yes	CA; FL	No	FL resident	04/01/20
21,829	Osceola	56	Female	Yes	NY	Unknown	FL resident	04/01/20
21,830	Osceola	22	Female	No		No	FL resident	04/01/20
21,831	Osceola	31	Male	Yes	UNITED KINGDOM	Yes	FL resident	04/01/20
21,832	Osceola	50	Female	No		Yes	FL resident	04/01/20



# Coronavirus: line list of cases

Data verified as of Apr 21, 2020 at 10 AM

Data in this report are provisional and subject to change.

Case	County	Age	Gender	Travel related	Travel detail	Contact with a confirmed case	Jurisdiction	Date case counted
21,833	Osceola	69	Male	No		Yes	FL resident	04/01/20
21,834	Osceola	65	Female	No		No	FL resident	04/01/20
21,835	Osceola	56	Male	Yes	FL; TX	Yes	FL resident	04/01/20
21,836	Osceola	43	Male	Yes	DOMINICAN REPUBLIC	No	FL resident	04/01/20
21,837	Osceola	69	Male	No		Yes	FL resident	04/01/20
21,838	Osceola	64	Male	No		No	FL resident	04/01/20
21,839	Osceola	74	Female	No		Yes	FL resident	04/01/20
21,840	Osceola	69	Female	Yes	NJ; PUERTO RICO	Yes	FL resident	04/01/20
21,841	Osceola	31	Female	Yes	FL; PUERTO RICO	Yes	FL resident	04/01/20
21,842	Osceola	49	Female	Yes	DC; FL; NJ; NY	Yes	FL resident	04/01/20
21,843	Osceola	43	Female	No		Yes	FL resident	04/01/20
21,844	Osceola	76	Male	No		Yes	FL resident	04/01/20
21,845	Osceola	76	Female	No		Yes	FL resident	04/01/20
21,846	Osceola	50	Female	No		No	FL resident	04/01/20
21,847	Osceola	38	Male	No		Yes	FL resident	04/01/20
21,848	Osceola	56	Female	No		Yes	FL resident	04/01/20
21,849	Osceola	23	Male	No		No	FL resident	04/01/20
21,850	Osceola	27	Male	No		Yes	FL resident	04/01/20
21,851	Osceola	56	Female	Yes	FL; PUERTO RICO	No	FL resident	04/01/20
21,852	Osceola	70	Female	No		Yes	FL resident	04/01/20
21,853	Osceola	24	Male	No		Yes	FL resident	04/01/20
21,854	Osceola	45	Male	No		Yes	FL resident	04/01/20
21,855	Osceola	82	Female	No		Unknown	FL resident	04/01/20
21,856	Osceola	66	Female	No		No	FL resident	04/01/20
21,857	Osceola	45	Male	No		No	FL resident	04/01/20
21,858	Osceola	53	Male	No		No	FL resident	04/01/20
21,859	Osceola	52	Male	Yes	FL; MA; NY	No	FL resident	04/01/20
21,860	Osceola	22	Male	No		Yes	FL resident	04/01/20
21,861	Osceola	50	Female	No		Yes	FL resident	04/01/20
21,862	Osceola	58	Female	No		Yes	FL resident	04/01/20
21,863	Osceola	42	Male	Yes	NY	No	FL resident	04/02/20
21,864	Osceola	57	Male	No		Yes	FL resident	04/02/20
21,865	Osceola	70	Female	Yes	NJ	Yes	FL resident	04/02/20
21,866	Osceola	73	Female	No		Yes	FL resident	04/02/20
21,867	Osceola	78	Male	No		Yes	FL resident	04/02/20
21,868	Osceola	47	Male	No		Unknown	FL resident	04/02/20
21,869	Osceola	74	Female	No		No	FL resident	04/02/20
21,870	Osceola	17	Female	Yes	NY	No	FL resident	04/02/20
21,871	Osceola	65	Male	No		Yes	FL resident	04/02/20
21,872	Osceola	38	Male	No		Yes	FL resident	04/02/20
21,873	Osceola	53	Male	No		Yes	FL resident	04/02/20
21,874	Osceola	78	Female	No		No	FL resident	04/02/20
21,875	Osceola	64	Male	No		No	FL resident	04/02/20
21,876	Osceola	14	Female	No		Yes	FL resident	04/02/20
21,877	Osceola	36	Male	Yes	Italy	No	FL resident	04/02/20
21,878	Osceola	66	Male	No		No	FL resident	04/02/20
21,879	Osceola	71	Male	Yes	NY	No	FL resident	04/02/20
21,880	Osceola	69	Male	No		No	FL resident	04/02/20
21,881	Osceola	71	Male	No		Unknown	FL resident	04/02/20
21,882	Osceola	57	Male	No		Yes	FL resident	04/02/20
21,883	Osceola	58	Female	No		Yes	FL resident	04/02/20
21,884	Osceola	62	Female	No		No	FL resident	04/02/20
21,885	Osceola	48	Female	Yes	SPAIN	No	FL resident	04/02/20
21,886	Osceola	45	Female	No		Yes	FL resident	04/02/20
21,887	Osceola	51	Female	No		No	FL resident	04/02/20
21,888	Osceola	47	Male	No		Yes	FL resident	04/02/20
21,889	Osceola	55	Male	No		Yes	FL resident	04/02/20
21,890	Osceola	52	Female	Yes	FL; NY	No	FL resident	04/02/20
21,891	Osceola	19	Male	No		Yes	FL resident	04/02/20
21,892	Osceola	59	Male	No		No	FL resident	04/02/20
21,893	Osceola	27	Female	No		Yes	FL resident	04/03/20
21,894	Osceola	69	Female	No		Yes	FL resident	04/03/20



# Coronavirus: line list of cases

Data verified as of Apr 21, 2020 at 10 AM

Data in this report are provisional and subject to change.

Case	County	Age	Gender	Travel related	Travel detail	Contact with a confirmed case	Jurisdiction	Date case counted
21,895	Osceola	23	Female	No		Yes	FL resident	04/03/20
21,896	Osceola	34	Male	No		Yes	FL resident	04/03/20
21,897	Osceola	45	Male	No		Yes	FL resident	04/03/20
21,898	Osceola	23	Female	No		Yes	FL resident	04/03/20
21,899	Osceola	52	Female	No		No	FL resident	04/03/20
21,900	Osceola	60	Male	Yes	AZ	No	FL resident	04/03/20
21,901	Osceola	34	Female	No		Yes	FL resident	04/03/20
21,902	Osceola	28	Male	No		No	FL resident	04/03/20
21,903	Osceola	46	Male	No		No	FL resident	04/03/20
21,904	Osceola	43	Female	No		No	FL resident	04/03/20
21,905	Osceola	46	Female	No		Yes	FL resident	04/03/20
21,906	Osceola	56	Female	No		Yes	FL resident	04/03/20
21,907	Osceola	66	Male	No		Unknown	FL resident	04/03/20
21,908	Osceola	66	Female	No		Yes	FL resident	04/03/20
21,909	Osceola	48	Male	No		Yes	FL resident	04/03/20
21,910	Osceola	43	Female	No		No	FL resident	04/03/20
21,911	Osceola	79	Male	Yes	NY	No	FL resident	04/03/20
21,912	Osceola	47	Female	No		Yes	FL resident	04/03/20
21,913	Osceola	64	Male	No		Yes	FL resident	04/03/20
21,914	Osceola	40	Male	Yes	CA; FL; NY	Yes	FL resident	04/03/20
21,915	Osceola	61	Male	No		No	FL resident	04/03/20
21,916	Osceola	45	Male	No		No	FL resident	04/03/20
21,917	Osceola	56	Male	No		Yes	FL resident	04/03/20
21,918	Osceola	73	Female	Yes	AUSTRALIA	Yes	FL resident	04/04/20
21,919	Osceola	53	Female	No		Yes	FL resident	04/04/20
21,920	Osceola	26	Female	No		Yes	FL resident	04/04/20
21,921	Osceola	25	Male	No		Yes	FL resident	04/04/20
21,922	Osceola	57	Male	No		Yes	FL resident	04/04/20
21,923	Osceola	63	Female	Yes	CA	No	FL resident	04/04/20
21,924	Osceola	35	Female	No		Yes	FL resident	04/04/20
21,925	Osceola	67	Male	No		No	FL resident	04/04/20
21,926	Osceola	44	Male	No		No	FL resident	04/04/20
21,927	Osceola	82	Male	No		No	FL resident	04/04/20
21,928	Osceola	33	Male	No		Yes	FL resident	04/04/20
21,929	Osceola	30	Male	No		No	FL resident	04/04/20
21,930	Osceola	54	Male	Yes	PUERTO RICO	Unknown	FL resident	04/04/20
21,931	Osceola	50	Female	Yes	FL; MI	No	FL resident	04/04/20
21,932	Osceola	62	Female	No		Yes	FL resident	04/04/20
21,933	Osceola	46	Female	No		Yes	FL resident	04/05/20
21,934	Osceola	67	Male	Unknown			FL resident	04/05/20
21,935	Osceola	24	Female	No		Yes	FL resident	04/05/20
21,936	Osceola	21	Male	No		Yes	FL resident	04/05/20
21,937	Osceola	55	Female	No		Yes	FL resident	04/05/20
21,938	Osceola	29	Male	No		Yes	FL resident	04/05/20
21,939	Osceola	69	Male	No		No	FL resident	04/05/20
21,940	Osceola	66	Male	No		Yes	FL resident	04/05/20
21,941	Osceola	44	Male	No		No	FL resident	04/05/20
21,942	Osceola	56	Female	No		Yes	FL resident	04/05/20
21,943	Osceola	33	Male	No		Yes	FL resident	04/05/20
21,944	Osceola	68	Female	No		No	FL resident	04/06/20
21,945	Osceola	34	Male	No		No	FL resident	04/06/20
21,946	Osceola	46	Female	Yes	AUSTRALIA; FL	Yes	FL resident	04/06/20
21,947	Osceola	62	Female	No		Yes	FL resident	04/06/20
21,948	Osceola	62	Male	No		Yes	FL resident	04/06/20
21,949	Osceola	40	Male	No		Yes	FL resident	04/06/20
21,950	Osceola	32	Male	Yes	FL; NY	No	FL resident	04/06/20
21,951	Osceola	54	Male	Yes	FL; NY	Yes	FL resident	04/06/20
21,952	Osceola	25	Male	No		Yes	FL resident	04/06/20
21,953	Osceola	45	Male	No		Yes	FL resident	04/06/20
21,954	Osceola	69	Male	No		Yes	FL resident	04/06/20
21,955	Osceola	46	Female	No		Yes	FL resident	04/06/20
21,956	Osceola	33	Male	No		No	FL resident	04/06/20



# Coronavirus: line list of cases

Data verified as of Apr 21, 2020 at 10 AM

Data in this report are provisional and subject to change.

Case	County	Age	Gender	Travel related	Travel detail	Contact with a confirmed case	Jurisdiction	Date case counted
21,957	Osceola	67	Female	No		Yes	FL resident	04/06/20
21,958	Osceola	53	Male	No		No	FL resident	04/06/20
21,959	Osceola	76	Male	No		Yes	FL resident	04/06/20
21,960	Osceola	94	Female	No		Yes	FL resident	04/06/20
21,961	Osceola	35	Female	No		Yes	FL resident	04/07/20
21,962	Osceola	49	Male	No		Yes	FL resident	04/07/20
21,963	Osceola	57	Female	No		No	FL resident	04/07/20
21,964	Osceola	47	Male	No		No	FL resident	04/07/20
21,965	Osceola	43	Male	Yes	NY	No	FL resident	04/07/20
21,966	Osceola	39	Female	No		Yes	FL resident	04/07/20
21,967	Osceola	58	Female	No		No	FL resident	04/07/20
21,968	Osceola	84	Female	No		Unknown	FL resident	04/07/20
21,969	Osceola	58	Female	No		Yes	FL resident	04/07/20
21,970	Osceola	47	Female	No		No	FL resident	04/07/20
21,971	Osceola	51	Female	No		Yes	FL resident	04/08/20
21,972	Osceola	39	Male	No		Yes	FL resident	04/08/20
21,973	Osceola	30	Male	No		Yes	FL resident	04/08/20
21,974	Osceola	74	Male	No		Yes	FL resident	04/08/20
21,975	Osceola	41	Female	No		Yes	FL resident	04/08/20
21,976	Osceola	21	Male	No		Yes	FL resident	04/08/20
21,977	Osceola	20	Female	No		Yes	FL resident	04/08/20
21,978	Osceola	17	Female	No		Yes	FL resident	04/08/20
21,979	Osceola	19	Female	No		Yes	FL resident	04/08/20
21,980	Osceola	53	Male	No		Unknown	FL resident	04/08/20
21,981	Osceola	28	Female	No		Yes	FL resident	04/08/20
21,982	Osceola	62	Male	No		Yes	FL resident	04/08/20
21,983	Osceola	60	Female	No		Yes	FL resident	04/08/20
21,984	Osceola	54	Female	Yes	NV	No	FL resident	04/08/20
21,985	Osceola	61	Female	No		No	FL resident	04/08/20
21,986	Osceola	38	Female	No		No	FL resident	04/08/20
21,987	Osceola	58	Female	No		No	FL resident	04/08/20
21,988	Osceola	32	Male	No		Yes	FL resident	04/08/20
21,989	Osceola	55	Male	No		Yes	FL resident	04/08/20
21,990	Osceola	41	Female	Yes	NY	No	FL resident	04/08/20
21,991	Osceola	51	Male	No		Yes	FL resident	04/08/20
21,992	Osceola	57	Male	No		No	FL resident	04/08/20
21,993	Osceola	54	Female	No		Yes	FL resident	04/08/20
21,994	Osceola	68	Female	Yes	PA	Yes	FL resident	04/08/20
21,995	Osceola	70	Female	No		Unknown	FL resident	04/08/20
21,996	Osceola	38	Male	No		Yes	FL resident	04/08/20
21,997	Osceola	43	Female	No		No	FL resident	04/09/20
21,998	Osceola	48	Male	No		No	FL resident	04/09/20
21,999	Osceola	48	Female	No		No	FL resident	04/09/20
22,000	Osceola	60	Female	Yes	BRAZIL	Yes	FL resident	04/09/20
22,001	Osceola	65	Male	No		Yes	FL resident	04/09/20
22,002	Osceola	61	Female	No		Yes	FL resident	04/09/20
22,003	Osceola	53	Male	No		No	FL resident	04/09/20
22,004	Osceola	57	Male	Yes	PUERTO RICO	Yes	FL resident	04/09/20
22,005	Osceola	46	Male	No		No	FL resident	04/09/20
22,006	Osceola	29	Female	No		Yes	FL resident	04/09/20
22,007	Osceola	47	Female	No		Yes	FL resident	04/09/20
22,008	Osceola	24	Male	No		Yes	FL resident	04/09/20
22,009	Osceola	45	Female	No		Yes	FL resident	04/09/20
22,010	Osceola	21	Female	No		No	FL resident	04/10/20
22,011	Osceola	66	Male	Yes	CO; FL; TX	Yes	FL resident	04/10/20
22,012	Osceola	27	Female	Unknown		Unknown	FL resident	04/10/20
22,013	Osceola	55	Female	No		No	FL resident	04/10/20
22,014	Osceola	66	Female	Yes	NY	Yes	FL resident	04/10/20
22,015	Osceola	55	Male	No		No	FL resident	04/10/20
22,016	Osceola	73	Male	Yes	FL; UNITED ARAB EMIRATES	No	FL resident	04/10/20
22,017	Osceola	82	Male	No		No	FL resident	04/10/20
22,018	Osceola	35	Male	Yes	PA	No	FL resident	04/10/20



# Coronavirus: line list of cases

Data verified as of Apr 21, 2020 at 10 AM

Data in this report are provisional and subject to change.

Case	County	Age	Gender	Travel related	Travel detail	Contact with a confirmed case	Jurisdiction	Date case counted
22,019	Osceola	75	Female	Yes	FL; IL	Yes	FL resident	04/10/20
22,020	Osceola	69	Male	Yes	FL; IL	Yes	FL resident	04/10/20
22,021	Osceola	35	Male	No		No	FL resident	04/10/20
22,022	Osceola	45	Male	Yes	BRAZIL; FL	No	FL resident	04/10/20
22,023	Osceola	49	Female	No		Yes	FL resident	04/10/20
22,024	Osceola	72	Female	No		Yes	FL resident	04/11/20
22,025	Osceola	58	Male	Unknown		No	FL resident	04/11/20
22,026	Osceola	33	Female	No		Yes	FL resident	04/11/20
22,027	Osceola	34	Male	Unknown			FL resident	04/11/20
22,028	Osceola	21	Male	No			FL resident	04/11/20
22,029	Osceola	27	Female	No		Yes	FL resident	04/11/20
22,030	Osceola	56	Male	No		No	FL resident	04/11/20
22,031	Osceola	23	Female	Unknown		No	FL resident	04/11/20
22,032	Osceola	63	Male	No		Yes	FL resident	04/12/20
22,033	Osceola	40	Female	No		No	FL resident	04/12/20
22,034	Osceola	25	Male	No		Yes	FL resident	04/12/20
22,035	Osceola	36	Male	Yes	MA	No	FL resident	04/12/20
22,036	Osceola	68	Female	No		No	FL resident	04/12/20
22,037	Osceola	60	Female	No		No	FL resident	04/12/20
22,038	Osceola	25	Female	No		No	FL resident	04/12/20
22,039	Osceola	48	Female	No		Yes	FL resident	04/12/20
22,040	Osceola	49	Male	No		Yes	FL resident	04/12/20
22,041	Osceola	37	Female	No		No	FL resident	04/12/20
22,042	Osceola	18	Female	No		Yes	FL resident	04/13/20
22,043	Osceola	58	Female	No		No	FL resident	04/13/20
22,044	Osceola	35	Male	No		No	FL resident	04/13/20
22,045	Osceola	59	Female	No		No	FL resident	04/13/20
22,046	Osceola	18	Female	No		Yes	FL resident	04/13/20
22,047	Osceola	38	Female	No		Yes	FL resident	04/13/20
22,048	Osceola	44	Female	No		No	FL resident	04/13/20
22,049	Osceola	54	Female	No		No	FL resident	04/13/20
22,050	Osceola	62	Female	No		Yes	FL resident	04/13/20
22,051	Osceola	64	Female	No		No	FL resident	04/13/20
22,052	Osceola	47	Female	No		Yes	FL resident	04/14/20
22,053	Osceola	55	Female	No		Yes	FL resident	04/14/20
22,054	Osceola	30	Male	No		No	FL resident	04/14/20
22,055	Osceola	50	Female	No		Yes	FL resident	04/14/20
22,056	Osceola	47	Male	No		Yes	FL resident	04/14/20
22,057	Osceola	19	Male	No		No	FL resident	04/14/20
22,058	Osceola	5	Male	No		No	FL resident	04/14/20
22,059	Osceola	50	Male	Yes	ECUADOR	No	FL resident	04/14/20
22,060	Osceola	75	Female	No		No	FL resident	04/14/20
22,061	Osceola	63	Male	Yes	FL; NY	No	FL resident	04/14/20
22,062	Osceola	66	Male	No		No	FL resident	04/14/20
22,063	Osceola	54	Female	No		Yes	FL resident	04/15/20
22,064	Osceola	75	Female	No		Yes	FL resident	04/15/20
22,065	Osceola	69	Female	Yes	NY	No	FL resident	04/15/20
22,066	Osceola	77	Male	No		Yes	FL resident	04/15/20
22,067	Osceola	37	Female	No		Yes	FL resident	04/15/20
22,068	Osceola	46	Male	No			FL resident	04/15/20
22,069	Osceola	33	Female	No		Yes	FL resident	04/15/20
22,070	Osceola	31	Male	No		Yes	FL resident	04/15/20
22,071	Osceola	53	Male	No		Yes	FL resident	04/15/20
22,072	Osceola	62	Female	No		Yes	FL resident	04/15/20
22,073	Osceola	4	Female	No		Yes	FL resident	04/15/20
22,074	Osceola	67	Female	No		Yes	FL resident	04/15/20
22,075	Osceola	53	Male	No		No	FL resident	04/16/20
22,076	Osceola	45	Male	No		No	FL resident	04/16/20
22,077	Osceola	58	Male	No		No	FL resident	04/16/20
22,078	Osceola	61	Female	No		No	FL resident	04/16/20
22,079	Osceola	43	Female	No		Yes	FL resident	04/16/20
22,080	Osceola	69	Male	No		Yes	FL resident	04/16/20



# Coronavirus: line list of cases

Data verified as of Apr 21, 2020 at 10 AM

Data in this report are provisional and subject to change.

Case	County	Age	Gender	Travel related	Travel detail	Contact with a confirmed case	Jurisdiction	Date case counted
22,081	Osceola	19	Female	Yes	FL; PA	Yes	FL resident	04/16/20
22,082	Osceola	58	Female	No		Yes	FL resident	04/16/20
22,083	Osceola	31	Female	No		No	FL resident	04/16/20
22,084	Osceola	40	Unknown	No		Yes	FL resident	04/16/20
22,085	Osceola	43	Male	Unknown			FL resident	04/16/20
22,086	Osceola	66	Male	No		Yes	FL resident	04/16/20
22,087	Osceola	54	Male	No		No	FL resident	04/16/20
22,088	Osceola	20	Male	Unknown		Yes	FL resident	04/16/20
22,089	Osceola	40	Female	No		Yes	FL resident	04/16/20
22,090	Osceola	32	Female	Unknown		Yes	FL resident	04/16/20
22,091	Osceola	48	Female	No		No	FL resident	04/16/20
22,092	Osceola	38	Female	Unknown			FL resident	04/16/20
22,093	Osceola	80	Male	No		No	FL resident	04/16/20
22,094	Osceola	23	Female	No		Yes	FL resident	04/17/20
22,095	Osceola	33	Female	No		Yes	FL resident	04/17/20
22,096	Osceola	69	Female	No		No	FL resident	04/17/20
22,097	Osceola	74	Male	No		No	FL resident	04/17/20
22,098	Osceola	70	Female	Yes	NY	Yes	FL resident	04/17/20
22,099	Osceola	73	Male	Yes	NY	Yes	FL resident	04/17/20
22,100	Osceola	19	Female	No		Yes	FL resident	04/17/20
22,101	Osceola	32	Male	No		Yes	FL resident	04/17/20
22,102	Osceola	60	Female	No		Yes	FL resident	04/17/20
22,103	Osceola	53	Male	Unknown			FL resident	04/18/20
22,104	Osceola	70	Female	No		Yes	FL resident	04/18/20
22,105	Osceola	35	Male	No		Yes	FL resident	04/18/20
22,106	Osceola	77	Female	No		Yes	FL resident	04/18/20
22,107	Osceola	32	Unknown	No		Yes	FL resident	04/18/20
22,108	Osceola	8	Female	No		Yes	FL resident	04/18/20
22,109	Osceola	53	Male	No		No	FL resident	04/18/20
22,110	Osceola	64	Male	No		Yes	FL resident	04/18/20
22,111	Osceola	76	Unknown	Unknown			FL resident	04/18/20
22,112	Osceola	63	Male	No		No	FL resident	04/19/20
22,113	Osceola	30	Male	Unknown		No	FL resident	04/19/20
22,114	Osceola	45	Female	Unknown		Unknown	FL resident	04/19/20
22,115	Osceola	45	Female	No		Yes	FL resident	04/19/20
22,116	Osceola	40	Male	Unknown			FL resident	04/19/20
22,117	Osceola	48	Female	Unknown		Yes	FL resident	04/20/20
22,118	Osceola	79	Male	No		No	FL resident	04/20/20
22,119	Osceola	56	Male	Unknown			FL resident	04/21/20
22,120	Osceola	43	Male	Unknown			FL resident	04/21/20
22,121	Osceola	62	Male	Unknown			FL resident	04/21/20
22,122	Osceola	8	Male	Unknown			FL resident	04/21/20
22,123	Osceola	12	Female	Unknown			FL resident	04/21/20
22,124	Osceola	31	Female	Unknown			FL resident	04/21/20
22,125	Osceola	65	Male	Yes	CANADA	No	Non-FL resident	03/13/20
22,126	Osceola	20	Female	Yes	Spain	No	Non-FL resident	03/17/20
22,127	Osceola	39	Male	Unknown		No	Non-FL resident	03/19/20
22,128	Osceola	70	Male	No		Yes	Non-FL resident	03/28/20
22,129	Osceola	61	Male	Yes	NY	Yes	Non-FL resident	03/31/20
22,130	Osceola	36	Female	Yes	BRAZIL	Unknown	Non-FL resident	04/02/20
22,131	Osceola	76	Male	Unknown		Yes	Non-FL resident	04/04/20
22,132	Osceola	71	Male	Yes	NY	Yes	Non-FL resident	04/10/20
22,133	Osceola	66	Unknown	Unknown		Unknown	Non-FL resident	04/18/20
22,134	Palm Beach	73	Male	Yes	EGYPT; GERMANY	Yes	FL resident	03/13/20
22,135	Palm Beach	59	Female	Yes	NY	Yes	FL resident	03/14/20
22,136	Palm Beach	65	Male	Yes	NY	Yes	FL resident	03/14/20
22,137	Palm Beach	37	Male	Yes	NY	Yes	FL resident	03/14/20
22,138	Palm Beach	62	Male	Yes	United Kingdom	Yes	FL resident	03/16/20
22,139	Palm Beach	66	Male	No		Unknown	FL resident	03/16/20
22,140	Palm Beach	76	Female	Yes	FRANCE	Unknown	FL resident	03/16/20
22,141	Palm Beach	25	Male	Yes	NY	Unknown	FL resident	03/16/20
22,142	Palm Beach	19	Female	Yes	TN	Yes	FL resident	03/17/20



# Coronavirus: line list of cases

Data verified as of Apr 21, 2020 at 10 AM

Data in this report are provisional and subject to change.

Case	County	Age	Gender	Travel related	Travel detail	Contact with a confirmed case	Jurisdiction	Date case counted
22,143	Palm Beach	38	Male	Unknown		Yes	FL resident	03/17/20
22,144	Palm Beach	69	Male	Yes	CO	No	FL resident	03/17/20
22,145	Palm Beach	55	Male	No		No	FL resident	03/18/20
22,146	Palm Beach	41	Male	Yes	NV; UT; WY	Yes	FL resident	03/18/20
22,147	Palm Beach	69	Female	No		Yes	FL resident	03/18/20
22,148	Palm Beach	72	Male	No		No	FL resident	03/18/20
22,149	Palm Beach	43	Male	Unknown		Unknown	FL resident	03/18/20
22,150	Palm Beach	6	Female	Unknown		Yes	FL resident	03/18/20
22,151	Palm Beach	26	Male	Yes	Bahamas; FL	No	FL resident	03/18/20
22,152	Palm Beach	69	Female	No		Yes	FL resident	03/18/20
22,153	Palm Beach	78	Male	Unknown		Unknown	FL resident	03/19/20
22,154	Palm Beach	56	Female	Yes	EGYPT; GERMANY	Yes	FL resident	03/19/20
22,155	Palm Beach	60	Female	Yes	RUSSIA; SPAIN	No	FL resident	03/19/20
22,156	Palm Beach	19	Male	Yes	NY	Unknown	FL resident	03/19/20
22,157	Palm Beach	66	Male	Unknown		Yes	FL resident	03/20/20
22,158	Palm Beach	82	Male	Unknown		Unknown	FL resident	03/20/20
22,159	Palm Beach	48	Male	Unknown		Unknown	FL resident	03/20/20
22,160	Palm Beach	29	Male	No		Unknown	FL resident	03/20/20
22,161	Palm Beach	69	Male	No		No	FL resident	03/20/20
22,162	Palm Beach	42	Female	No		Unknown	FL resident	03/20/20
22,163	Palm Beach	69	Male	No		Yes	FL resident	03/20/20
22,164	Palm Beach	68	Female	No		Yes	FL resident	03/20/20
22,165	Palm Beach	53	Male	No		No	FL resident	03/20/20
22,166	Palm Beach	84	Male	No		Yes	FL resident	03/20/20
22,167	Palm Beach	72	Male	Yes	CANADA; FL	No	FL resident	03/20/20
22,168	Palm Beach	81	Male	Yes	NY	Yes	FL resident	03/20/20
22,169	Palm Beach	69	Male	No		Yes	FL resident	03/20/20
22,170	Palm Beach	83	Female	No		Yes	FL resident	03/21/20
22,171	Palm Beach	53	Male	Yes	EL SALVADOR	No	FL resident	03/21/20
22,172	Palm Beach	83	Male	Yes	FL; NY	Yes	FL resident	03/21/20
22,173	Palm Beach	78	Male	No		No	FL resident	03/21/20
22,174	Palm Beach	30	Female	Yes	CO; FL; TX	Yes	FL resident	03/21/20
22,175	Palm Beach	67	Male	Unknown		Unknown	FL resident	03/21/20
22,176	Palm Beach	41	Male	Unknown		Unknown	FL resident	03/21/20
22,177	Palm Beach	19	Female	Unknown		Unknown	FL resident	03/21/20
22,178	Palm Beach	88	Male	No		Yes	FL resident	03/21/20
22,179	Palm Beach	83	Male	No		No	FL resident	03/21/20
22,180	Palm Beach	70	Male	Unknown		Yes	FL resident	03/21/20
22,181	Palm Beach	72	Male	No		Unknown	FL resident	03/21/20
22,182	Palm Beach	43	Male	No		No	FL resident	03/21/20
22,183	Palm Beach	60	Male	Yes	NY	Yes	FL resident	03/21/20
22,184	Palm Beach	45	Female	Yes	ECUADOR	Yes	FL resident	03/22/20
22,185	Palm Beach	22	Male	No		Unknown	FL resident	03/22/20
22,186	Palm Beach	50	Female	Unknown		Unknown	FL resident	03/22/20
22,187	Palm Beach	76	Male	No		No	FL resident	03/22/20
22,188	Palm Beach	68	Male	Yes	FL; NJ; PA	Unknown	FL resident	03/22/20
22,189	Palm Beach	83	Male	No		No	FL resident	03/22/20
22,190	Palm Beach	64	Male	No		Yes	FL resident	03/22/20
22,191	Palm Beach	64	Female	No		Yes	FL resident	03/22/20
22,192	Palm Beach	64	Male	Yes	FL; NY	Unknown	FL resident	03/22/20
22,193	Palm Beach	63	Male	No		Yes	FL resident	03/22/20
22,194	Palm Beach	48	Male	Yes	CO; FL	Unknown	FL resident	03/22/20
22,195	Palm Beach	65	Female	Unknown		Unknown	FL resident	03/22/20
22,196	Palm Beach	69	Female	No		Unknown	FL resident	03/22/20
22,197	Palm Beach	69	Male	Yes	BAHAMAS; FL; NY; TX	No	FL resident	03/22/20
22,198	Palm Beach	85	Female	No		Yes	FL resident	03/22/20
22,199	Palm Beach	35	Female	No		No	FL resident	03/22/20
22,200	Palm Beach	56	Male	Unknown		Unknown	FL resident	03/22/20
22,201	Palm Beach	64	Female	Unknown		Yes	FL resident	03/22/20
22,202	Palm Beach	47	Male	Yes	CO	Yes	FL resident	03/22/20
22,203	Palm Beach	28	Male	No		Unknown	FL resident	03/22/20
22,204	Palm Beach	61	Female	No		Yes	FL resident	03/22/20



# Coronavirus: line list of cases

Data verified as of Apr 21, 2020 at 10 AM

Data in this report are provisional and subject to change.

Case	County	Age	Gender	Travel related	Travel detail	Contact with a confirmed case	Jurisdiction	Date case counted
22,205	Palm Beach	21	Female	Yes	PORTUGAL; UNITED KINGDOM	No	FL resident	03/22/20
22,206	Palm Beach	67	Male	Yes	FL; NY; VA	Unknown	FL resident	03/22/20
22,207	Palm Beach	59	Male	Unknown		Unknown	FL resident	03/22/20
22,208	Palm Beach	77	Female	Unknown			FL resident	03/22/20
22,209	Palm Beach	56	Female	Unknown		Unknown	FL resident	03/22/20
22,210	Palm Beach	21	Female	Unknown		Unknown	FL resident	03/22/20
22,211	Palm Beach	52	Female	Yes	FL; NJ	Unknown	FL resident	03/22/20
22,212	Palm Beach	71	Male	No		No	FL resident	03/23/20
22,213	Palm Beach	43	Male	Yes	ITALY; PORTUGAL	No	FL resident	03/23/20
22,214	Palm Beach	29	Male	No		No	FL resident	03/23/20
22,215	Palm Beach	80	Female	No		Unknown	FL resident	03/23/20
22,216	Palm Beach	55	Male	No		No	FL resident	03/23/20
22,217	Palm Beach	24	Female	Yes	UNITED KINGDOM	Yes	FL resident	03/23/20
22,218	Palm Beach	44	Male	Unknown		Unknown	FL resident	03/23/20
22,219	Palm Beach	18	Female	Unknown		Unknown	FL resident	03/24/20
22,220	Palm Beach	32	Male	Yes	CO; FL; TX	Yes	FL resident	03/24/20
22,221	Palm Beach	69	Female	No		No	FL resident	03/24/20
22,222	Palm Beach	29	Female	Unknown		Unknown	FL resident	03/24/20
22,223	Palm Beach	73	Male	No		No	FL resident	03/24/20
22,224	Palm Beach	25	Female	Yes	FL; NY	Yes	FL resident	03/24/20
22,225	Palm Beach	26	Female	Unknown		Unknown	FL resident	03/24/20
22,226	Palm Beach	68	Male	Unknown			FL resident	03/24/20
22,227	Palm Beach	46	Female	Yes	FL; MA	Unknown	FL resident	03/24/20
22,228	Palm Beach	24	Female	Yes	FL; NY	No	FL resident	03/24/20
22,229	Palm Beach	20	Male	Yes	IRELAND; NJ; SPAIN	Yes	FL resident	03/24/20
22,230	Palm Beach	60	Female	Yes	CO	Yes	FL resident	03/24/20
22,231	Palm Beach	57	Female	No		No	FL resident	03/24/20
22,232	Palm Beach	38	Male	Yes	COLOMBIA	Unknown	FL resident	03/24/20
22,233	Palm Beach	63	Male	Unknown		Yes	FL resident	03/25/20
22,234	Palm Beach	55	Male	No		Unknown	FL resident	03/25/20
22,235	Palm Beach	74	Male	No		Yes	FL resident	03/25/20
22,236	Palm Beach	53	Female	Unknown		Unknown	FL resident	03/25/20
22,237	Palm Beach	45	Male	Unknown		Unknown	FL resident	03/25/20
22,238	Palm Beach	72	Female	Yes	FL; NY	Unknown	FL resident	03/25/20
22,239	Palm Beach	74	Female	No		No	FL resident	03/25/20
22,240	Palm Beach	84	Female	No		No	FL resident	03/25/20
22,241	Palm Beach	77	Male	Yes	FL; MEXICO; NY	Yes	FL resident	03/25/20
22,242	Palm Beach	37	Male	No		Yes	FL resident	03/25/20
22,243	Palm Beach	26	Female	Yes	FL; JAMAICA	Unknown	FL resident	03/25/20
22,244	Palm Beach	59	Male	Yes	CO	Yes	FL resident	03/25/20
22,245	Palm Beach	55	Male	Unknown		Unknown	FL resident	03/25/20
22,246	Palm Beach	21	Female	Unknown		Unknown	FL resident	03/25/20
22,247	Palm Beach	80	Male	No		Yes	FL resident	03/25/20
22,248	Palm Beach	80	Female	No		Yes	FL resident	03/25/20
22,249	Palm Beach	36	Male	Unknown		Unknown	FL resident	03/25/20
22,250	Palm Beach	73	Male	Unknown			FL resident	03/25/20
22,251	Palm Beach	68	Male	No		No	FL resident	03/25/20
22,252	Palm Beach	81	Male	No		Unknown	FL resident	03/25/20
22,253	Palm Beach	61	Female	Unknown		Unknown	FL resident	03/25/20
22,254	Palm Beach	75	Male	Yes	FL; NJ	No	FL resident	03/25/20
22,255	Palm Beach	58	Female	Unknown		Yes	FL resident	03/25/20
22,256	Palm Beach	74	Male	No		Unknown	FL resident	03/25/20
22,257	Palm Beach	57	Male	Unknown		Yes	FL resident	03/25/20
22,258	Palm Beach	71	Female	Yes	FL; LA	No	FL resident	03/25/20
22,259	Palm Beach	86	Male	No		Yes	FL resident	03/25/20
22,260	Palm Beach	69	Male	No		Unknown	FL resident	03/25/20
22,261	Palm Beach	75	Female	No		Yes	FL resident	03/25/20
22,262	Palm Beach	61	Male	No		Yes	FL resident	03/25/20
22,263	Palm Beach	77	Female	Yes	FL; MA	Yes	FL resident	03/25/20
22,264	Palm Beach	77	Male	Yes	FL; VA	Yes	FL resident	03/25/20
22,265	Palm Beach	51	Female	Yes	NY	Unknown	FL resident	03/25/20
22,266	Palm Beach	20	Male	No		Unknown	FL resident	03/25/20



# Coronavirus: line list of cases

Data verified as of Apr 21, 2020 at 10 AM

Data in this report are provisional and subject to change.

Case	County	Age	Gender	Travel related	Travel detail	Contact with a confirmed case	Jurisdiction	Date case counted
22,267	Palm Beach	70	Female	Unknown		Unknown	FL resident	03/25/20
22,268	Palm Beach	67	Male	No		Yes	FL resident	03/25/20
22,269	Palm Beach	45	Male	No		No	FL resident	03/25/20
22,270	Palm Beach	84	Male	Unknown		Unknown	FL resident	03/25/20
22,271	Palm Beach	33	Female	No		Yes	FL resident	03/25/20
22,272	Palm Beach	68	Male	Unknown		Yes	FL resident	03/26/20
22,273	Palm Beach	53	Female	Yes	FRANCE	Yes	FL resident	03/26/20
22,274	Palm Beach	57	Male	No		No	FL resident	03/26/20
22,275	Palm Beach	24	Female	Unknown		Unknown	FL resident	03/26/20
22,276	Palm Beach	68	Male	No		No	FL resident	03/26/20
22,277	Palm Beach	57	Male	No		Unknown	FL resident	03/26/20
22,278	Palm Beach	35	Female	Unknown		Unknown	FL resident	03/26/20
22,279	Palm Beach	41	Female	Unknown		Unknown	FL resident	03/26/20
22,280	Palm Beach	71	Male	Unknown			FL resident	03/26/20
22,281	Palm Beach	68	Male	No		Yes	FL resident	03/26/20
22,282	Palm Beach	76	Female	Unknown			FL resident	03/26/20
22,283	Palm Beach	76	Female	No		Yes	FL resident	03/26/20
22,284	Palm Beach	18	Female	Unknown		Unknown	FL resident	03/26/20
22,285	Palm Beach	72	Female	No		Unknown	FL resident	03/26/20
22,286	Palm Beach	49	Male	No		Yes	FL resident	03/26/20
22,287	Palm Beach	21	Male	Yes	ITALY; SPAIN	Unknown	FL resident	03/26/20
22,288	Palm Beach	80	Male	No		No	FL resident	03/26/20
22,289	Palm Beach	34	Female	No		No	FL resident	03/26/20
22,290	Palm Beach	22	Female	Unknown		Unknown	FL resident	03/26/20
22,291	Palm Beach	83	Female	No		Unknown	FL resident	03/26/20
22,292	Palm Beach	72	Male	No		Unknown	FL resident	03/26/20
22,293	Palm Beach	80	Male	No		No	FL resident	03/26/20
22,294	Palm Beach	79	Male	No		No	FL resident	03/26/20
22,295	Palm Beach	40	Female	No		No	FL resident	03/26/20
22,296	Palm Beach	78	Female	No		No	FL resident	03/26/20
22,297	Palm Beach	90	Female	No		Yes	FL resident	03/26/20
22,298	Palm Beach	40	Male	Yes	COLOMBIA	Unknown	FL resident	03/26/20
22,299	Palm Beach	81	Female	No		No	FL resident	03/26/20
22,300	Palm Beach	37	Male	Unknown		Unknown	FL resident	03/27/20
22,301	Palm Beach	53	Male	Unknown		Unknown	FL resident	03/27/20
22,302	Palm Beach	21	Male	Unknown		Unknown	FL resident	03/27/20
22,303	Palm Beach	57	Male	Unknown		Unknown	FL resident	03/27/20
22,304	Palm Beach	21	Male	Unknown		Unknown	FL resident	03/27/20
22,305	Palm Beach	25	Male	Unknown		Unknown	FL resident	03/27/20
22,306	Palm Beach	47	Male	Unknown		Unknown	FL resident	03/27/20
22,307	Palm Beach	51	Female	Unknown		No	FL resident	03/27/20
22,308	Palm Beach	58	Female	Unknown		Unknown	FL resident	03/27/20
22,309	Palm Beach	89	Male	No		Yes	FL resident	03/27/20
22,310	Palm Beach	69	Female	Yes	DC; FL	Yes	FL resident	03/27/20
22,311	Palm Beach	73	Male	Yes	CO; FL	Yes	FL resident	03/27/20
22,312	Palm Beach	74	Male	No		No	FL resident	03/27/20
22,313	Palm Beach	56	Female	Unknown		Unknown	FL resident	03/27/20
22,314	Palm Beach	90	Female	No		Unknown	FL resident	03/27/20
22,315	Palm Beach	76	Male	No		Yes	FL resident	03/27/20
22,316	Palm Beach	66	Male	Yes	FL; TURKEY	No	FL resident	03/27/20
22,317	Palm Beach	30	Male	No		No	FL resident	03/27/20
22,318	Palm Beach	54	Female	Unknown		Unknown	FL resident	03/27/20
22,319	Palm Beach	92	Male	No		No	FL resident	03/27/20
22,320	Palm Beach	53	Female	Unknown		No	FL resident	03/27/20
22,321	Palm Beach	53	Male	Unknown		Unknown	FL resident	03/27/20
22,322	Palm Beach	73	Female	Unknown		Unknown	FL resident	03/27/20
22,323	Palm Beach	85	Male	Unknown			FL resident	03/27/20
22,324	Palm Beach	75	Female	Unknown			FL resident	03/27/20
22,325	Palm Beach	81	Male	Unknown		Yes	FL resident	03/27/20
22,326	Palm Beach	84	Female	Unknown		Yes	FL resident	03/27/20
22,327	Palm Beach	73	Female	Yes	FL; NY	Yes	FL resident	03/27/20
22,328	Palm Beach	50	Male	No		Unknown	FL resident	03/27/20



# Coronavirus: line list of cases

Data verified as of Apr 21, 2020 at 10 AM

Data in this report are provisional and subject to change.

Case	County	Age	Gender	Travel related	Travel detail	Contact with a confirmed case	Jurisdiction	Date case counted
22,329	Palm Beach	24	Male	No		Yes	FL resident	03/27/20
22,330	Palm Beach	63	Male	Unknown		Unknown	FL resident	03/27/20
22,331	Palm Beach	70	Female	No		No	FL resident	03/27/20
22,332	Palm Beach	58	Female	Yes	AUSTRALIA; FL; NEW ZEALAND	Unknown	FL resident	03/27/20
22,333	Palm Beach	38	Female	Unknown		Unknown	FL resident	03/27/20
22,334	Palm Beach	56	Female	Unknown		Yes	FL resident	03/27/20
22,335	Palm Beach	57	Female	Unknown		Unknown	FL resident	03/27/20
22,336	Palm Beach	83	Male	Unknown			FL resident	03/27/20
22,337	Palm Beach	41	Male	Unknown		Unknown	FL resident	03/27/20
22,338	Palm Beach	59	Female	Unknown		Unknown	FL resident	03/27/20
22,339	Palm Beach	81	Male	No		Yes	FL resident	03/27/20
22,340	Palm Beach	82	Female	No		Yes	FL resident	03/27/20
22,341	Palm Beach	72	Female	No		Yes	FL resident	03/27/20
22,342	Palm Beach	74	Male	No			FL resident	03/27/20
22,343	Palm Beach	46	Male	Unknown		Unknown	FL resident	03/27/20
22,344	Palm Beach	84	Female	No		Yes	FL resident	03/27/20
22,345	Palm Beach	58	Female	Unknown		Unknown	FL resident	03/27/20
22,346	Palm Beach	44	Female	Unknown		Unknown	FL resident	03/27/20
22,347	Palm Beach	52	Male	Unknown		Unknown	FL resident	03/27/20
22,348	Palm Beach	48	Female	Unknown		Yes	FL resident	03/27/20
22,349	Palm Beach	72	Female	Unknown			FL resident	03/27/20
22,350	Palm Beach	27	Male	No		Unknown	FL resident	03/27/20
22,351	Palm Beach	89	Male	No		No	FL resident	03/27/20
22,352	Palm Beach	66	Male	Unknown		Yes	FL resident	03/27/20
22,353	Palm Beach	84	Female	No		Unknown	FL resident	03/27/20
22,354	Palm Beach	67	Female	Unknown			FL resident	03/27/20
22,355	Palm Beach	39	Female	Unknown		Unknown	FL resident	03/27/20
22,356	Palm Beach	41	Male	Unknown		Yes	FL resident	03/27/20
22,357	Palm Beach	83	Female	No		Yes	FL resident	03/27/20
22,358	Palm Beach	74	Female	Yes	FL; NY	Yes	FL resident	03/27/20
22,359	Palm Beach	89	Female	Unknown		Unknown	FL resident	03/27/20
22,360	Palm Beach	19	Female	Unknown		Unknown	FL resident	03/27/20
22,361	Palm Beach	22	Male	No		Unknown	FL resident	03/27/20
22,362	Palm Beach	33	Male	Yes	NY	Yes	FL resident	03/27/20
22,363	Palm Beach	73	Female	Unknown			FL resident	03/27/20
22,364	Palm Beach	82	Male	No		Unknown	FL resident	03/27/20
22,365	Palm Beach	54	Female	Unknown		Unknown	FL resident	03/27/20
22,366	Palm Beach	68	Unknown	Unknown			FL resident	03/27/20
22,367	Palm Beach	75	Female	No		No	FL resident	03/27/20
22,368	Palm Beach	73	Male	No		Unknown	FL resident	03/27/20
22,369	Palm Beach	73	Female	No		No	FL resident	03/27/20
22,370	Palm Beach	63	Male	No		Yes	FL resident	03/27/20
22,371	Palm Beach	67	Male	No		Unknown	FL resident	03/27/20
22,372	Palm Beach	76	Male	No		No	FL resident	03/28/20
22,373	Palm Beach	47	Male	No		Unknown	FL resident	03/28/20
22,374	Palm Beach	83	Male	No		Unknown	FL resident	03/28/20
22,375	Palm Beach	73	Female	No		Yes	FL resident	03/28/20
22,376	Palm Beach	33	Female	Unknown		Unknown	FL resident	03/28/20
22,377	Palm Beach	58	Female	No		No	FL resident	03/28/20
22,378	Palm Beach	88	Male	Unknown			FL resident	03/28/20
22,379	Palm Beach	59	Female	No		No	FL resident	03/28/20
22,380	Palm Beach	54	Female	No		No	FL resident	03/28/20
22,381	Palm Beach	55	Female	Unknown		Unknown	FL resident	03/28/20
22,382	Palm Beach	84	Male	No			FL resident	03/28/20
22,383	Palm Beach	85	Male	No		Unknown	FL resident	03/28/20
22,384	Palm Beach	35	Male	Unknown		Unknown	FL resident	03/28/20
22,385	Palm Beach	51	Female	Unknown		Unknown	FL resident	03/28/20
22,386	Palm Beach	30	Female	Unknown		Unknown	FL resident	03/28/20
22,387	Palm Beach	52	Male	No		No	FL resident	03/28/20
22,388	Palm Beach	72	Female	No		Unknown	FL resident	03/28/20
22,389	Palm Beach	67	Male	Unknown		No	FL resident	03/28/20
22,390	Palm Beach	50	Male	Unknown		Unknown	FL resident	03/28/20



# Coronavirus: line list of cases

Data verified as of Apr 21, 2020 at 10 AM

Data in this report are provisional and subject to change.

Case	County	Age	Gender	Travel related	Travel detail	Contact with a confirmed case	Jurisdiction	Date case counted
22,391	Palm Beach	35	Female	Unknown		Unknown	FL resident	03/28/20
22,392	Palm Beach	41	Female	No		No	FL resident	03/28/20
22,393	Palm Beach	65	Male	No		Yes	FL resident	03/28/20
22,394	Palm Beach	43	Male	Unknown		Unknown	FL resident	03/28/20
22,395	Palm Beach	63	Female	Unknown		Unknown	FL resident	03/28/20
22,396	Palm Beach	64	Female	Unknown		Yes	FL resident	03/28/20
22,397	Palm Beach	83	Male	No		Yes	FL resident	03/28/20
22,398	Palm Beach	71	Female	No		No	FL resident	03/28/20
22,399	Palm Beach	79	Female	No		Yes	FL resident	03/28/20
22,400	Palm Beach	70	Female	No		Yes	FL resident	03/28/20
22,401	Palm Beach	35	Male	Unknown		Unknown	FL resident	03/28/20
22,402	Palm Beach	76	Female	Unknown			FL resident	03/28/20
22,403	Palm Beach	88	Male	No		Unknown	FL resident	03/28/20
22,404	Palm Beach	75	Female	Unknown		Yes	FL resident	03/28/20
22,405	Palm Beach	50	Male	Yes	NY	Unknown	FL resident	03/28/20
22,406	Palm Beach	80	Female	No		Unknown	FL resident	03/28/20
22,407	Palm Beach	44	Female	Unknown		Unknown	FL resident	03/28/20
22,408	Palm Beach	53	Male	Unknown		Unknown	FL resident	03/28/20
22,409	Palm Beach	72	Male	No		Unknown	FL resident	03/28/20
22,410	Palm Beach	71	Male	No		Yes	FL resident	03/28/20
22,411	Palm Beach	28	Female	Unknown		Unknown	FL resident	03/28/20
22,412	Palm Beach	76	Female	Unknown		Yes	FL resident	03/28/20
22,413	Palm Beach	33	Male	Unknown		Unknown	FL resident	03/28/20
22,414	Palm Beach	88	Female	Unknown		Unknown	FL resident	03/28/20
22,415	Palm Beach	30	Male	Unknown		Unknown	FL resident	03/28/20
22,416	Palm Beach	37	Male	Unknown		Unknown	FL resident	03/28/20
22,417	Palm Beach	67	Female	Unknown			FL resident	03/28/20
22,418	Palm Beach	51	Male	No		Yes	FL resident	03/28/20
22,419	Palm Beach	64	Male	Unknown		Unknown	FL resident	03/28/20
22,420	Palm Beach	42	Male	Yes	UT	Yes	FL resident	03/28/20
22,421	Palm Beach	49	Female	No		No	FL resident	03/28/20
22,422	Palm Beach	78	Female	No		Unknown	FL resident	03/28/20
22,423	Palm Beach	78	Female	No		Unknown	FL resident	03/28/20
22,424	Palm Beach	62	Female	Unknown		Unknown	FL resident	03/28/20
22,425	Palm Beach	84	Female	No		Unknown	FL resident	03/28/20
22,426	Palm Beach	77	Female	No		Unknown	FL resident	03/28/20
22,427	Palm Beach	50	Female	Unknown		Unknown	FL resident	03/28/20
22,428	Palm Beach	75	Female	No		Yes	FL resident	03/28/20
22,429	Palm Beach	52	Female	Unknown		Unknown	FL resident	03/28/20
22,430	Palm Beach	76	Male	Yes	FL; PA	Yes	FL resident	03/28/20
22,431	Palm Beach	82	Male	No		Unknown	FL resident	03/28/20
22,432	Palm Beach	26	Male	Unknown		Unknown	FL resident	03/28/20
22,433	Palm Beach	64	Female	Unknown		No	FL resident	03/28/20
22,434	Palm Beach	21	Female	No		Unknown	FL resident	03/28/20
22,435	Palm Beach	36	Female	No		Yes	FL resident	03/28/20
22,436	Palm Beach	58	Male	Unknown		Unknown	FL resident	03/28/20
22,437	Palm Beach	76	Female	No		No	FL resident	03/28/20
22,438	Palm Beach	66	Male	No		Yes	FL resident	03/28/20
22,439	Palm Beach	57	Female	Unknown		Unknown	FL resident	03/28/20
22,440	Palm Beach	42	Female	Unknown		Unknown	FL resident	03/28/20
22,441	Palm Beach	52	Male	Unknown		Unknown	FL resident	03/28/20
22,442	Palm Beach	87	Male	Yes	DOMINICAN REPUBLIC; FL	No	FL resident	03/28/20
22,443	Palm Beach	80	Male	Yes	NY	No	FL resident	03/28/20
22,444	Palm Beach	20	Male	Unknown		Unknown	FL resident	03/28/20
22,445	Palm Beach	51	Female	Unknown		Yes	FL resident	03/29/20
22,446	Palm Beach	63	Male	Unknown		Unknown	FL resident	03/29/20
22,447	Palm Beach	82	Male	No		Unknown	FL resident	03/29/20
22,448	Palm Beach	43	Male	Unknown		Unknown	FL resident	03/29/20
22,449	Palm Beach	75	Male	No		Yes	FL resident	03/29/20
22,450	Palm Beach	59	Male	Unknown		Unknown	FL resident	03/29/20
22,451	Palm Beach	26	Female	Unknown		Unknown	FL resident	03/29/20
22,452	Palm Beach	25	Male	Unknown		Unknown	FL resident	03/29/20



# Coronavirus: line list of cases

Data verified as of Apr 21, 2020 at 10 AM

Data in this report are provisional and subject to change.

Case	County	Age	Gender	Travel related	Travel detail	Contact with a confirmed case	Jurisdiction	Date case counted
22,453	Palm Beach	44	Female	Unknown		Unknown	FL resident	03/29/20
22,454	Palm Beach	36	Female	Unknown		Unknown	FL resident	03/29/20
22,455	Palm Beach	49	Unknown	Unknown		Unknown	FL resident	03/29/20
22,456	Palm Beach	43	Male	Unknown		Unknown	FL resident	03/29/20
22,457	Palm Beach	65	Unknown	Unknown			FL resident	03/29/20
22,458	Palm Beach	65	Female	Unknown			FL resident	03/29/20
22,459	Palm Beach	38	Male	No		Unknown	FL resident	03/29/20
22,460	Palm Beach	40	Female	Unknown		Unknown	FL resident	03/29/20
22,461	Palm Beach	42	Male	Yes	ECUADOR	Yes	FL resident	03/29/20
22,462	Palm Beach	54	Male	Unknown		Unknown	FL resident	03/29/20
22,463	Palm Beach	89	Female	Unknown		Yes	FL resident	03/29/20
22,464	Palm Beach	29	Male	Unknown		Unknown	FL resident	03/29/20
22,465	Palm Beach	56	Male	Unknown		Unknown	FL resident	03/29/20
22,466	Palm Beach	48	Female	Unknown		Yes	FL resident	03/29/20
22,467	Palm Beach	45	Female	Unknown		Unknown	FL resident	03/29/20
22,468	Palm Beach	54	Male	Unknown		Yes	FL resident	03/29/20
22,469	Palm Beach	46	Female	Unknown		Unknown	FL resident	03/29/20
22,470	Palm Beach	54	Female	Unknown		Unknown	FL resident	03/29/20
22,471	Palm Beach	26	Male	Unknown		Unknown	FL resident	03/29/20
22,472	Palm Beach	21	Female	Unknown		Unknown	FL resident	03/29/20
22,473	Palm Beach	42	Female	Unknown		Unknown	FL resident	03/29/20
22,474	Palm Beach	56	Male	Unknown		Unknown	FL resident	03/29/20
22,475	Palm Beach	72	Female	Unknown			FL resident	03/29/20
22,476	Palm Beach	36	Female	Unknown		No	FL resident	03/29/20
22,477	Palm Beach	77	Male	Unknown		Unknown	FL resident	03/29/20
22,478	Palm Beach	80	Male	No		Yes	FL resident	03/29/20
22,479	Palm Beach	25	Male	No		Yes	FL resident	03/29/20
22,480	Palm Beach	49	Male	Unknown		Unknown	FL resident	03/29/20
22,481	Palm Beach	29	Female	No		Yes	FL resident	03/29/20
22,482	Palm Beach	67	Male	No		No	FL resident	03/29/20
22,483	Palm Beach	89	Male	No		Unknown	FL resident	03/29/20
22,484	Palm Beach	77	Male	No		Unknown	FL resident	03/29/20
22,485	Palm Beach	79	Male	No		Yes	FL resident	03/29/20
22,486	Palm Beach	85	Male	No		No	FL resident	03/29/20
22,487	Palm Beach	63	Female	Yes	FL; GA; NY	Unknown	FL resident	03/29/20
22,488	Palm Beach	50	Male	Unknown		Unknown	FL resident	03/29/20
22,489	Palm Beach	83	Female	No		Unknown	FL resident	03/29/20
22,490	Palm Beach	85	Female	No		No	FL resident	03/29/20
22,491	Palm Beach	79	Male	No		No	FL resident	03/29/20
22,492	Palm Beach	83	Female	No		Unknown	FL resident	03/29/20
22,493	Palm Beach	52	Female	Unknown		Unknown	FL resident	03/29/20
22,494	Palm Beach	30	Female	Unknown		Unknown	FL resident	03/29/20
22,495	Palm Beach	74	Male	Unknown		No	FL resident	03/29/20
22,496	Palm Beach	69	Male	Unknown			FL resident	03/29/20
22,497	Palm Beach	93	Female	No		Yes	FL resident	03/29/20
22,498	Palm Beach	73	Male	No		No	FL resident	03/29/20
22,499	Palm Beach	69	Male	Unknown			FL resident	03/29/20
22,500	Palm Beach	62	Male	Unknown		Unknown	FL resident	03/29/20
22,501	Palm Beach	38	Female	Unknown		Unknown	FL resident	03/29/20
22,502	Palm Beach	63	Female	Unknown		Unknown	FL resident	03/29/20
22,503	Palm Beach	87	Male	Unknown		Yes	FL resident	03/29/20
22,504	Palm Beach	40	Female	No		Unknown	FL resident	03/29/20
22,505	Palm Beach	48	Female	Unknown			FL resident	03/29/20
22,506	Palm Beach	66	Female	Unknown			FL resident	03/29/20
22,507	Palm Beach	79	Female	Unknown			FL resident	03/29/20
22,508	Palm Beach	58	Male	Unknown		Unknown	FL resident	03/29/20
22,509	Palm Beach	47	Male	Unknown		Unknown	FL resident	03/29/20
22,510	Palm Beach	55	Male	Unknown		Unknown	FL resident	03/29/20
22,511	Palm Beach	60	Female	Unknown		Unknown	FL resident	03/29/20
22,512	Palm Beach	41	Female	Unknown		Unknown	FL resident	03/29/20
22,513	Palm Beach	79	Female	No		No	FL resident	03/29/20
22,514	Palm Beach	38	Male	Unknown		Unknown	FL resident	03/29/20



# Coronavirus: line list of cases

Data verified as of Apr 21, 2020 at 10 AM

Data in this report are provisional and subject to change.

Case	County	Age	Gender	Travel related	Travel detail	Contact with a confirmed case	Jurisdiction	Date case counted
22,515	Palm Beach	85	Male	No		Unknown	FL resident	03/29/20
22,516	Palm Beach	42	Male	Unknown		Unknown	FL resident	03/29/20
22,517	Palm Beach	21	Male	Unknown		Unknown	FL resident	03/30/20
22,518	Palm Beach	81	Male	No		No	FL resident	03/30/20
22,519	Palm Beach	35	Female	Unknown		Unknown	FL resident	03/30/20
22,520	Palm Beach	68	Male	No			FL resident	03/30/20
22,521	Palm Beach	38	Female	Unknown		Unknown	FL resident	03/30/20
22,522	Palm Beach	79	Female	No		Yes	FL resident	03/30/20
22,523	Palm Beach	73	Male	No		Yes	FL resident	03/30/20
22,524	Palm Beach	41	Female	Unknown		Yes	FL resident	03/30/20
22,525	Palm Beach	50	Female	Unknown		Unknown	FL resident	03/30/20
22,526	Palm Beach	64	Male	No		Unknown	FL resident	03/30/20
22,527	Palm Beach	55	Female	Unknown		Unknown	FL resident	03/30/20
22,528	Palm Beach	43	Male	Unknown		Unknown	FL resident	03/30/20
22,529	Palm Beach	28	Female	Unknown		Unknown	FL resident	03/30/20
22,530	Palm Beach	29	Female	Unknown		No	FL resident	03/30/20
22,531	Palm Beach	59	Female	Unknown		Yes	FL resident	03/30/20
22,532	Palm Beach	57	Male	Unknown		Unknown	FL resident	03/30/20
22,533	Palm Beach	48	Male	Yes	GA	Yes	FL resident	03/30/20
22,534	Palm Beach	50	Female	Unknown		Unknown	FL resident	03/30/20
22,535	Palm Beach	62	Male	Unknown		Unknown	FL resident	03/30/20
22,536	Palm Beach	77	Female	No		Yes	FL resident	03/30/20
22,537	Palm Beach	75	Female	No		Yes	FL resident	03/30/20
22,538	Palm Beach	60	Male	Unknown		Unknown	FL resident	03/30/20
22,539	Palm Beach	80	Female	No		Unknown	FL resident	03/30/20
22,540	Palm Beach	37	Male	Unknown		Unknown	FL resident	03/30/20
22,541	Palm Beach	63	Male	Unknown		Unknown	FL resident	03/30/20
22,542	Palm Beach	74	Male	No		Yes	FL resident	03/30/20
22,543	Palm Beach	92	Female	No		Unknown	FL resident	03/30/20
22,544	Palm Beach	25	Female	Unknown		Unknown	FL resident	03/30/20
22,545	Palm Beach	31	Female	No		Yes	FL resident	03/30/20
22,546	Palm Beach	71	Male	Unknown			FL resident	03/30/20
22,547	Palm Beach	30	Male	Unknown		Unknown	FL resident	03/30/20
22,548	Palm Beach	62	Female	Unknown		Yes	FL resident	03/30/20
22,549	Palm Beach	49	Male	Unknown		Unknown	FL resident	03/30/20
22,550	Palm Beach	26	Female	Unknown		Unknown	FL resident	03/30/20
22,551	Palm Beach	94	Male	No		No	FL resident	03/30/20
22,552	Palm Beach	59	Male	Unknown		Unknown	FL resident	03/30/20
22,553	Palm Beach	73	Female	Unknown		Unknown	FL resident	03/30/20
22,554	Palm Beach	38	Female	Unknown		Unknown	FL resident	03/30/20
22,555	Palm Beach	30	Male	Yes	UNITED KINGDOM	Unknown	FL resident	03/30/20
22,556	Palm Beach	50	Male	Unknown		Unknown	FL resident	03/30/20
22,557	Palm Beach	78	Male	No		No	FL resident	03/30/20
22,558	Palm Beach	51	Male	No		No	FL resident	03/30/20
22,559	Palm Beach	63	Male	No		No	FL resident	03/30/20
22,560	Palm Beach	79	Female	No		Yes	FL resident	03/30/20
22,561	Palm Beach	40	Male	Unknown		Unknown	FL resident	03/30/20
22,562	Palm Beach	76	Male	No		Yes	FL resident	03/30/20
22,563	Palm Beach	78	Female	No		Yes	FL resident	03/30/20
22,564	Palm Beach	29	Female	No		No	FL resident	03/30/20
22,565	Palm Beach	82	Male	No		Yes	FL resident	03/30/20
22,566	Palm Beach	78	Male	Unknown			FL resident	03/30/20
22,567	Palm Beach	27	Female	Unknown		Unknown	FL resident	03/30/20
22,568	Palm Beach	73	Male	No		Unknown	FL resident	03/30/20
22,569	Palm Beach	90	Female	No		Unknown	FL resident	03/30/20
22,570	Palm Beach	78	Male	No		Unknown	FL resident	03/30/20
22,571	Palm Beach	47	Male	Unknown		No	FL resident	03/30/20
22,572	Palm Beach	64	Female	Unknown		Unknown	FL resident	03/30/20
22,573	Palm Beach	78	Male	No		Unknown	FL resident	03/30/20
22,574	Palm Beach	89	Male	No			FL resident	03/30/20
22,575	Palm Beach	22	Female	Unknown		Unknown	FL resident	03/30/20
22,576	Palm Beach	59	Female	Unknown		Unknown	FL resident	03/30/20



# Coronavirus: line list of cases

Data verified as of Apr 21, 2020 at 10 AM

Data in this report are provisional and subject to change.

Case	County	Age	Gender	Travel related	Travel detail	Contact with a confirmed case	Jurisdiction	Date case counted
22,577	Palm Beach	37	Female	Unknown		Unknown	FL resident	03/30/20
22,578	Palm Beach	84	Female	Unknown		Unknown	FL resident	03/30/20
22,579	Palm Beach	65	Female	Unknown			FL resident	03/30/20
22,580	Palm Beach	69	Female	No		Yes	FL resident	03/30/20
22,581	Palm Beach	54	Male	Unknown		Unknown	FL resident	03/30/20
22,582	Palm Beach	72	Male	Yes	France; United Kingdom	No	FL resident	03/30/20
22,583	Palm Beach	69	Male	Unknown			FL resident	03/30/20
22,584	Palm Beach	68	Male	No		Unknown	FL resident	03/30/20
22,585	Palm Beach	99	Male	No		Unknown	FL resident	03/30/20
22,586	Palm Beach	54	Male	Unknown		Unknown	FL resident	03/30/20
22,587	Palm Beach	49	Male	Unknown		Unknown	FL resident	03/30/20
22,588	Palm Beach	0	Female	No		Yes	FL resident	03/30/20
22,589	Palm Beach	83	Male	No		No	FL resident	03/30/20
22,590	Palm Beach	91	Male	No		Unknown	FL resident	03/30/20
22,591	Palm Beach	76	Male	Unknown		Unknown	FL resident	03/31/20
22,592	Palm Beach	41	Male	Unknown		Unknown	FL resident	03/31/20
22,593	Palm Beach	77	Female	Unknown			FL resident	03/31/20
22,594	Palm Beach	56	Female	Unknown		Unknown	FL resident	03/31/20
22,595	Palm Beach	58	Female	Unknown		Unknown	FL resident	03/31/20
22,596	Palm Beach	45	Male	Unknown		Unknown	FL resident	03/31/20
22,597	Palm Beach	87	Female	No		Unknown	FL resident	03/31/20
22,598	Palm Beach	64	Male	Unknown		Unknown	FL resident	03/31/20
22,599	Palm Beach	43	Male	Yes	CO; NJ; TX	Unknown	FL resident	03/31/20
22,600	Palm Beach	56	Male	Unknown		Unknown	FL resident	03/31/20
22,601	Palm Beach	42	Female	Unknown		Unknown	FL resident	03/31/20
22,602	Palm Beach	36	Female	Unknown		Unknown	FL resident	03/31/20
22,603	Palm Beach	67	Male	Unknown		Unknown	FL resident	03/31/20
22,604	Palm Beach	70	Male	Unknown		Unknown	FL resident	03/31/20
22,605	Palm Beach	43	Female	Unknown		Unknown	FL resident	03/31/20
22,606	Palm Beach	28	Male	No		Yes	FL resident	03/31/20
22,607	Palm Beach	4	Male	No		Unknown	FL resident	03/31/20
22,608	Palm Beach	6	Male	No		Yes	FL resident	03/31/20
22,609	Palm Beach	61	Female	Unknown		Unknown	FL resident	03/31/20
22,610	Palm Beach	57	Female	Yes	NORWAY	No	FL resident	03/31/20
22,611	Palm Beach	79	Male	No		Yes	FL resident	03/31/20
22,612	Palm Beach	46	Female	Unknown		Unknown	FL resident	03/31/20
22,613	Palm Beach	40	Male	Unknown		Unknown	FL resident	03/31/20
22,614	Palm Beach	27	Female	Unknown		Unknown	FL resident	03/31/20
22,615	Palm Beach	62	Female	Unknown		Unknown	FL resident	03/31/20
22,616	Palm Beach	47	Female	Unknown		Unknown	FL resident	03/31/20
22,617	Palm Beach	63	Female	Unknown		Unknown	FL resident	03/31/20
22,618	Palm Beach	24	Female	Unknown		Unknown	FL resident	03/31/20
22,619	Palm Beach	61	Female	No		Yes	FL resident	03/31/20
22,620	Palm Beach	49	Male	Yes	JAMAICA	Unknown	FL resident	03/31/20
22,621	Palm Beach	49	Male	Unknown		Unknown	FL resident	03/31/20
22,622	Palm Beach	75	Female	Unknown			FL resident	03/31/20
22,623	Palm Beach	77	Female	Unknown			FL resident	03/31/20
22,624	Palm Beach	70	Female	Unknown			FL resident	03/31/20
22,625	Palm Beach	80	Male	Unknown			FL resident	03/31/20
22,626	Palm Beach	71	Male	No		No	FL resident	03/31/20
22,627	Palm Beach	92	Female	Unknown			FL resident	03/31/20
22,628	Palm Beach	77	Female	Unknown			FL resident	03/31/20
22,629	Palm Beach	29	Female	Unknown		Unknown	FL resident	03/31/20
22,630	Palm Beach	45	Female	Unknown		Unknown	FL resident	03/31/20
22,631	Palm Beach	74	Female	No		Yes	FL resident	03/31/20
22,632	Palm Beach	84	Female	No		Unknown	FL resident	03/31/20
22,633	Palm Beach	57	Male	Unknown		Unknown	FL resident	03/31/20
22,634	Palm Beach	40	Male	No		Yes	FL resident	03/31/20
22,635	Palm Beach	72	Male	No			FL resident	03/31/20
22,636	Palm Beach	25	Male	Unknown		Unknown	FL resident	03/31/20
22,637	Palm Beach	21	Female	Unknown		Unknown	FL resident	03/31/20
22,638	Palm Beach	34	Male	Unknown		Unknown	FL resident	03/31/20



# Coronavirus: line list of cases

Data verified as of Apr 21, 2020 at 10 AM

Data in this report are provisional and subject to change.

Case	County	Age	Gender	Travel related	Travel detail	Contact with a confirmed case	Jurisdiction	Date case counted
22,639	Palm Beach	72	Female	No		Yes	FL resident	03/31/20
22,640	Palm Beach	34	Female	Unknown		Unknown	FL resident	03/31/20
22,641	Palm Beach	44	Female	Unknown		Unknown	FL resident	03/31/20
22,642	Palm Beach	59	Female	Unknown		Unknown	FL resident	03/31/20
22,643	Palm Beach	30	Male	Unknown		Yes	FL resident	03/31/20
22,644	Palm Beach	53	Male	Unknown		Unknown	FL resident	03/31/20
22,645	Palm Beach	21	Male	Unknown		Unknown	FL resident	03/31/20
22,646	Palm Beach	84	Male	No			FL resident	03/31/20
22,647	Palm Beach	28	Female	Unknown		Unknown	FL resident	03/31/20
22,648	Palm Beach	63	Male	No		No	FL resident	03/31/20
22,649	Palm Beach	37	Female	Unknown		Unknown	FL resident	03/31/20
22,650	Palm Beach	30	Male	Unknown		Unknown	FL resident	03/31/20
22,651	Palm Beach	85	Female	No		Unknown	FL resident	03/31/20
22,652	Palm Beach	46	Male	Unknown		Unknown	FL resident	03/31/20
22,653	Palm Beach	31	Female	Unknown		Unknown	FL resident	03/31/20
22,654	Palm Beach	31	Male	Unknown		Unknown	FL resident	03/31/20
22,655	Palm Beach	89	Female	No			FL resident	03/31/20
22,656	Palm Beach	39	Male	Unknown		Unknown	FL resident	03/31/20
22,657	Palm Beach	56	Male	No		Yes	FL resident	03/31/20
22,658	Palm Beach	80	Male	Unknown			FL resident	03/31/20
22,659	Palm Beach	69	Male	Unknown			FL resident	03/31/20
22,660	Palm Beach	88	Female	Unknown			FL resident	03/31/20
22,661	Palm Beach	40	Male	Unknown		Unknown	FL resident	03/31/20
22,662	Palm Beach	21	Female	Unknown		Unknown	FL resident	03/31/20
22,663	Palm Beach	57	Male	Unknown		Unknown	FL resident	03/31/20
22,664	Palm Beach	36	Male	Unknown		Unknown	FL resident	03/31/20
22,665	Palm Beach	61	Male	Unknown		Unknown	FL resident	03/31/20
22,666	Palm Beach	87	Male	No		Yes	FL resident	03/31/20
22,667	Palm Beach	77	Female	No		Yes	FL resident	03/31/20
22,668	Palm Beach	64	Female	Unknown		Unknown	FL resident	03/31/20
22,669	Palm Beach	20	Male	Unknown		Unknown	FL resident	03/31/20
22,670	Palm Beach	70	Female	Unknown		Unknown	FL resident	03/31/20
22,671	Palm Beach	20	Male	Unknown		Unknown	FL resident	03/31/20
22,672	Palm Beach	67	Male	Unknown			FL resident	03/31/20
22,673	Palm Beach	36	Male	Unknown		Unknown	FL resident	04/01/20
22,674	Palm Beach	73	Male	No		No	FL resident	04/01/20
22,675	Palm Beach	61	Female	Unknown		Unknown	FL resident	04/01/20
22,676	Palm Beach	42	Male	Unknown		Unknown	FL resident	04/01/20
22,677	Palm Beach	48	Female	Unknown		Unknown	FL resident	04/01/20
22,678	Palm Beach	21	Female	Unknown		Unknown	FL resident	04/01/20
22,679	Palm Beach	82	Female	No		Unknown	FL resident	04/01/20
22,680	Palm Beach	63	Male	Unknown		Unknown	FL resident	04/01/20
22,681	Palm Beach	66	Male	No		Unknown	FL resident	04/01/20
22,682	Palm Beach	88	Male	Yes	AUSTRALIA; FL	Yes	FL resident	04/01/20
22,683	Palm Beach	23	Male	Unknown		Unknown	FL resident	04/01/20
22,684	Palm Beach	63	Male	Unknown		Unknown	FL resident	04/01/20
22,685	Palm Beach	39	Female	Unknown		Unknown	FL resident	04/01/20
22,686	Palm Beach	36	Male	Unknown		Unknown	FL resident	04/01/20
22,687	Palm Beach	87	Male	Unknown		Unknown	FL resident	04/01/20
22,688	Palm Beach	62	Male	Unknown		Unknown	FL resident	04/01/20
22,689	Palm Beach	20	Female	Unknown		Unknown	FL resident	04/01/20
22,690	Palm Beach	51	Female	Unknown		Unknown	FL resident	04/01/20
22,691	Palm Beach	65	Female	No		Unknown	FL resident	04/01/20
22,692	Palm Beach	77	Male	Unknown		Yes	FL resident	04/01/20
22,693	Palm Beach	81	Female	No		Unknown	FL resident	04/01/20
22,694	Palm Beach	65	Female	No		No	FL resident	04/01/20
22,695	Palm Beach	58	Male	Yes	UNKNOWN COUNTRY	Unknown	FL resident	04/01/20
22,696	Palm Beach	36	Female	Unknown		Unknown	FL resident	04/01/20
22,697	Palm Beach	63	Male	Unknown		Unknown	FL resident	04/01/20
22,698	Palm Beach	58	Male	No		No	FL resident	04/01/20
22,699	Palm Beach	95	Female	No		Unknown	FL resident	04/01/20
22,700	Palm Beach	76	Female	No		Yes	FL resident	04/01/20



# Coronavirus: line list of cases

Data verified as of Apr 21, 2020 at 10 AM

Data in this report are provisional and subject to change.

Case	County	Age	Gender	Travel related	Travel detail	Contact with a confirmed case	Jurisdiction	Date case counted
22,701	Palm Beach	28	Female	Unknown		Unknown	FL resident	04/01/20
22,702	Palm Beach	88	Female	Unknown			FL resident	04/01/20
22,703	Palm Beach	30	Female	Unknown		Unknown	FL resident	04/01/20
22,704	Palm Beach	31	Male	Unknown		Unknown	FL resident	04/01/20
22,705	Palm Beach	44	Female	Unknown		Unknown	FL resident	04/01/20
22,706	Palm Beach	45	Female	Unknown		No	FL resident	04/01/20
22,707	Palm Beach	70	Female	No		Unknown	FL resident	04/01/20
22,708	Palm Beach	46	Male	Unknown		No	FL resident	04/01/20
22,709	Palm Beach	44	Female	Unknown		Unknown	FL resident	04/01/20
22,710	Palm Beach	64	Male	Unknown		Unknown	FL resident	04/01/20
22,711	Palm Beach	51	Female	Unknown		Unknown	FL resident	04/01/20
22,712	Palm Beach	53	Female	Unknown		Unknown	FL resident	04/01/20
22,713	Palm Beach	59	Female	Unknown		Unknown	FL resident	04/01/20
22,714	Palm Beach	24	Male	No		Yes	FL resident	04/01/20
22,715	Palm Beach	73	Female	No		No	FL resident	04/01/20
22,716	Palm Beach	76	Female	No		Yes	FL resident	04/01/20
22,717	Palm Beach	63	Male	Unknown		Unknown	FL resident	04/01/20
22,718	Palm Beach	80	Female	Unknown			FL resident	04/01/20
22,719	Palm Beach	41	Female	Unknown		Unknown	FL resident	04/01/20
22,720	Palm Beach	70	Female	No		Unknown	FL resident	04/01/20
22,721	Palm Beach	74	Female	No		No	FL resident	04/01/20
22,722	Palm Beach	85	Female	No		No	FL resident	04/01/20
22,723	Palm Beach	69	Female	Yes	ARUBA; FL	Unknown	FL resident	04/01/20
22,724	Palm Beach	38	Male	Unknown		Unknown	FL resident	04/01/20
22,725	Palm Beach	79	Male	No		Unknown	FL resident	04/01/20
22,726	Palm Beach	71	Male	No		Unknown	FL resident	04/01/20
22,727	Palm Beach	51	Female	Unknown		Unknown	FL resident	04/01/20
22,728	Palm Beach	76	Female	No		Unknown	FL resident	04/01/20
22,729	Palm Beach	76	Male	No		Yes	FL resident	04/01/20
22,730	Palm Beach	66	Female	No		Unknown	FL resident	04/01/20
22,731	Palm Beach	71	Female	Yes	FL; RI	No	FL resident	04/01/20
22,732	Palm Beach	64	Female	Unknown		Unknown	FL resident	04/01/20
22,733	Palm Beach	63	Male	Unknown		Unknown	FL resident	04/01/20
22,734	Palm Beach	24	Male	Unknown		Unknown	FL resident	04/01/20
22,735	Palm Beach	57	Male	Unknown		Unknown	FL resident	04/01/20
22,736	Palm Beach	88	Male	No		Yes	FL resident	04/02/20
22,737	Palm Beach	62	Male	Unknown		Unknown	FL resident	04/02/20
22,738	Palm Beach	51	Male	Unknown		Unknown	FL resident	04/02/20
22,739	Palm Beach	1	Male	Unknown		Unknown	FL resident	04/02/20
22,740	Palm Beach	47	Male	Unknown		Unknown	FL resident	04/02/20
22,741	Palm Beach	57	Male	Unknown		Unknown	FL resident	04/02/20
22,742	Palm Beach	43	Male	Unknown		Unknown	FL resident	04/02/20
22,743	Palm Beach	36	Female	No		Yes	FL resident	04/02/20
22,744	Palm Beach	55	Male	Unknown		Unknown	FL resident	04/02/20
22,745	Palm Beach	69	Female	Unknown			FL resident	04/02/20
22,746	Palm Beach	73	Male	No		Yes	FL resident	04/02/20
22,747	Palm Beach	35	Male	Unknown		Unknown	FL resident	04/02/20
22,748	Palm Beach	57	Female	Unknown		Unknown	FL resident	04/02/20
22,749	Palm Beach	70	Male	Unknown			FL resident	04/02/20
22,750	Palm Beach	92	Female	No		Yes	FL resident	04/02/20
22,751	Palm Beach	49	Male	Unknown		Unknown	FL resident	04/02/20
22,752	Palm Beach	87	Male	No		No	FL resident	04/02/20
22,753	Palm Beach	50	Female	Unknown		Unknown	FL resident	04/02/20
22,754	Palm Beach	61	Male	Unknown		Unknown	FL resident	04/02/20
22,755	Palm Beach	73	Female	Unknown			FL resident	04/02/20
22,756	Palm Beach	15	Female	Unknown		Unknown	FL resident	04/02/20
22,757	Palm Beach	32	Male	Unknown		Unknown	FL resident	04/02/20
22,758	Palm Beach	92	Female	No		Yes	FL resident	04/02/20
22,759	Palm Beach	80	Female	No		Yes	FL resident	04/02/20
22,760	Palm Beach	78	Male	Unknown		No	FL resident	04/02/20
22,761	Palm Beach	29	Male	Unknown		Unknown	FL resident	04/02/20
22,762	Palm Beach	32	Male	Unknown		Unknown	FL resident	04/02/20



# Coronavirus: line list of cases

Data verified as of Apr 21, 2020 at 10 AM

Data in this report are provisional and subject to change.

Case	County	Age	Gender	Travel related	Travel detail	Contact with a confirmed case	Jurisdiction	Date case counted
22,763	Palm Beach	52	Female	No		No	FL resident	04/02/20
22,764	Palm Beach	32	Male	Unknown		Unknown	FL resident	04/02/20
22,765	Palm Beach	66	Male	No			FL resident	04/02/20
22,766	Palm Beach	51	Female	Unknown		Unknown	FL resident	04/02/20
22,767	Palm Beach	21	Female	Unknown		Unknown	FL resident	04/02/20
22,768	Palm Beach	64	Female	Unknown		Yes	FL resident	04/02/20
22,769	Palm Beach	46	Female	Unknown		Yes	FL resident	04/02/20
22,770	Palm Beach	37	Male	Unknown		Unknown	FL resident	04/02/20
22,771	Palm Beach	31	Male	No		Yes	FL resident	04/02/20
22,772	Palm Beach	53	Male	Unknown		Unknown	FL resident	04/02/20
22,773	Palm Beach	72	Female	No		Yes	FL resident	04/02/20
22,774	Palm Beach	78	Female	No		Unknown	FL resident	04/02/20
22,775	Palm Beach	25	Female	Unknown		Unknown	FL resident	04/02/20
22,776	Palm Beach	46	Female	No		Yes	FL resident	04/02/20
22,777	Palm Beach	59	Female	No		Yes	FL resident	04/02/20
22,778	Palm Beach	43	Male	No		Unknown	FL resident	04/02/20
22,779	Palm Beach	88	Female	No		Unknown	FL resident	04/02/20
22,780	Palm Beach	53	Male	No		No	FL resident	04/02/20
22,781	Palm Beach	27	Male	Unknown		Unknown	FL resident	04/02/20
22,782	Palm Beach	49	Female	Unknown		Unknown	FL resident	04/02/20
22,783	Palm Beach	70	Male	No		Unknown	FL resident	04/02/20
22,784	Palm Beach	38	Male	No		Unknown	FL resident	04/02/20
22,785	Palm Beach	30	Female	Unknown		Unknown	FL resident	04/02/20
22,786	Palm Beach	46	Male	No		No	FL resident	04/02/20
22,787	Palm Beach	64	Female	Unknown		Unknown	FL resident	04/02/20
22,788	Palm Beach	40	Male	Yes	ECUADOR; FL	Unknown	FL resident	04/02/20
22,789	Palm Beach	72	Female	Unknown		Yes	FL resident	04/02/20
22,790	Palm Beach	47	Male	Unknown		Unknown	FL resident	04/02/20
22,791	Palm Beach	46	Male	Unknown		Unknown	FL resident	04/02/20
22,792	Palm Beach	49	Male	Unknown		Unknown	FL resident	04/02/20
22,793	Palm Beach	25	Male	Unknown		Unknown	FL resident	04/02/20
22,794	Palm Beach	71	Male	No		Unknown	FL resident	04/02/20
22,795	Palm Beach	51	Female	Unknown		No	FL resident	04/02/20
22,796	Palm Beach	63	Male	No		Yes	FL resident	04/02/20
22,797	Palm Beach	56	Male	Unknown		Unknown	FL resident	04/02/20
22,798	Palm Beach	94	Female	No		Unknown	FL resident	04/02/20
22,799	Palm Beach	33	Female	Unknown		Unknown	FL resident	04/02/20
22,800	Palm Beach	61	Female	Unknown		Unknown	FL resident	04/02/20
22,801	Palm Beach	54	Male	Unknown		Unknown	FL resident	04/02/20
22,802	Palm Beach	57	Female	Unknown		Yes	FL resident	04/02/20
22,803	Palm Beach	53	Female	Yes	CO; FL	Unknown	FL resident	04/02/20
22,804	Palm Beach	60	Male	Unknown		Unknown	FL resident	04/02/20
22,805	Palm Beach	43	Female	Unknown		Unknown	FL resident	04/02/20
22,806	Palm Beach	71	Female	No		Unknown	FL resident	04/02/20
22,807	Palm Beach	32	Male	Unknown		Unknown	FL resident	04/02/20
22,808	Palm Beach	70	Female	No		Yes	FL resident	04/02/20
22,809	Palm Beach	21	Female	Unknown		Unknown	FL resident	04/02/20
22,810	Palm Beach	64	Female	No		Yes	FL resident	04/02/20
22,811	Palm Beach	77	Female	No		Unknown	FL resident	04/02/20
22,812	Palm Beach	69	Male	No		Yes	FL resident	04/02/20
22,813	Palm Beach	75	Female	No		Unknown	FL resident	04/02/20
22,814	Palm Beach	72	Female	No		Unknown	FL resident	04/02/20
22,815	Palm Beach	21	Male	Unknown		Unknown	FL resident	04/02/20
22,816	Palm Beach	72	Male	Yes	FL; NY	Unknown	FL resident	04/02/20
22,817	Palm Beach	90	Female	No		Unknown	FL resident	04/02/20
22,818	Palm Beach	53	Female	Unknown		No	FL resident	04/02/20
22,819	Palm Beach	51	Female	Unknown		Unknown	FL resident	04/02/20
22,820	Palm Beach	66	Female	Unknown		Unknown	FL resident	04/02/20
22,821	Palm Beach	77	Female	No		Yes	FL resident	04/02/20
22,822	Palm Beach	70	Female	No		No	FL resident	04/02/20
22,823	Palm Beach	66	Male	Yes	FL; NY	No	FL resident	04/02/20
22,824	Palm Beach	70	Male	No		Yes	FL resident	04/02/20



# Coronavirus: line list of cases

Data verified as of Apr 21, 2020 at 10 AM

Data in this report are provisional and subject to change.

Case	County	Age	Gender	Travel related	Travel detail	Contact with a confirmed case	Jurisdiction	Date case counted
22,825	Palm Beach	57	Male	Unknown		Unknown	FL resident	04/02/20
22,826	Palm Beach	43	Male	Unknown		Unknown	FL resident	04/02/20
22,827	Palm Beach	84	Female	No		Unknown	FL resident	04/02/20
22,828	Palm Beach	62	Male	Unknown		Unknown	FL resident	04/02/20
22,829	Palm Beach	46	Female	No		Yes	FL resident	04/02/20
22,830	Palm Beach	80	Male	No		No	FL resident	04/02/20
22,831	Palm Beach	70	Male	No		No	FL resident	04/02/20
22,832	Palm Beach	45	Male	No		No	FL resident	04/02/20
22,833	Palm Beach	59	Female	No		Unknown	FL resident	04/02/20
22,834	Palm Beach	72	Male	No		No	FL resident	04/02/20
22,835	Palm Beach	31	Male	No		Unknown	FL resident	04/02/20
22,836	Palm Beach	70	Female	No		Unknown	FL resident	04/02/20
22,837	Palm Beach	32	Female	No		Yes	FL resident	04/02/20
22,838	Palm Beach	55	Female	No		Unknown	FL resident	04/02/20
22,839	Palm Beach	21	Female	Yes	UNITED KINGDOM	Unknown	FL resident	04/02/20
22,840	Palm Beach	24	Male	No		Unknown	FL resident	04/02/20
22,841	Palm Beach	51	Male	Unknown		Unknown	FL resident	04/02/20
22,842	Palm Beach	56	Male	Unknown		No	FL resident	04/02/20
22,843	Palm Beach	69	Male	Unknown			FL resident	04/02/20
22,844	Palm Beach	34	Female	Unknown		Unknown	FL resident	04/02/20
22,845	Palm Beach	36	Female	Unknown		Unknown	FL resident	04/02/20
22,846	Palm Beach	55	Female	Unknown		Unknown	FL resident	04/02/20
22,847	Palm Beach	36	Female	Unknown		Unknown	FL resident	04/02/20
22,848	Palm Beach	73	Female	Unknown			FL resident	04/02/20
22,849	Palm Beach	72	Female	No		Unknown	FL resident	04/02/20
22,850	Palm Beach	77	Male	No		Unknown	FL resident	04/02/20
22,851	Palm Beach	27	Male	Unknown		Unknown	FL resident	04/02/20
22,852	Palm Beach	79	Male	No		Unknown	FL resident	04/02/20
22,853	Palm Beach	68	Female	Unknown			FL resident	04/02/20
22,854	Palm Beach	81	Female	No		Yes	FL resident	04/02/20
22,855	Palm Beach	85	Female	No		Unknown	FL resident	04/02/20
22,856	Palm Beach	64	Female	Unknown		Unknown	FL resident	04/02/20
22,857	Palm Beach	35	Male	Unknown		Unknown	FL resident	04/02/20
22,858	Palm Beach	61	Female	Unknown		Unknown	FL resident	04/02/20
22,859	Palm Beach	30	Male	No		Yes	FL resident	04/02/20
22,860	Palm Beach	86	Male	Unknown			FL resident	04/02/20
22,861	Palm Beach	56	Female	No		Unknown	FL resident	04/02/20
22,862	Palm Beach	43	Female	No		No	FL resident	04/02/20
22,863	Palm Beach	64	Male	No		Unknown	FL resident	04/02/20
22,864	Palm Beach	60	Male	Yes	CA	No	FL resident	04/02/20
22,865	Palm Beach	49	Female	No		Yes	FL resident	04/02/20
22,866	Palm Beach	80	Male	No		Yes	FL resident	04/02/20
22,867	Palm Beach	49	Male	Unknown		Unknown	FL resident	04/02/20
22,868	Palm Beach	82	Female	No		Unknown	FL resident	04/02/20
22,869	Palm Beach	83	Female	No		No	FL resident	04/02/20
22,870	Palm Beach	77	Female	Unknown			FL resident	04/02/20
22,871	Palm Beach	71	Male	Unknown			FL resident	04/02/20
22,872	Palm Beach	39	Male	No		Unknown	FL resident	04/02/20
22,873	Palm Beach	23	Female	Unknown		Yes	FL resident	04/02/20
22,874	Palm Beach	34	Male	Unknown		Unknown	FL resident	04/03/20
22,875	Palm Beach	61	Male	Unknown		Unknown	FL resident	04/03/20
22,876	Palm Beach	22	Female	Unknown		Unknown	FL resident	04/03/20
22,877	Palm Beach	23	Female	Unknown		Unknown	FL resident	04/03/20
22,878	Palm Beach	56	Male	Unknown		Unknown	FL resident	04/03/20
22,879	Palm Beach	47	Male	No		Unknown	FL resident	04/03/20
22,880	Palm Beach	33	Female	No		No	FL resident	04/03/20
22,881	Palm Beach	45	Female	Unknown		Unknown	FL resident	04/03/20
22,882	Palm Beach	68	Male	Unknown			FL resident	04/03/20
22,883	Palm Beach	46	Female	Unknown		Unknown	FL resident	04/03/20
22,884	Palm Beach	96	Female	No		Unknown	FL resident	04/03/20
22,885	Palm Beach	88	Male	No		Unknown	FL resident	04/03/20
22,886	Palm Beach	58	Female	Unknown		Unknown	FL resident	04/03/20



# Coronavirus: line list of cases

Data verified as of Apr 21, 2020 at 10 AM

Data in this report are provisional and subject to change.

Case	County	Age	Gender	Travel related	Travel detail	Contact with a confirmed case	Jurisdiction	Date case counted
22,887	Palm Beach	82	Female	No		Yes	FL resident	04/03/20
22,888	Palm Beach	60	Female	Unknown		Unknown	FL resident	04/03/20
22,889	Palm Beach	37	Male	Unknown		Unknown	FL resident	04/03/20
22,890	Palm Beach	81	Female	No		Yes	FL resident	04/03/20
22,891	Palm Beach	43	Male	Unknown		Unknown	FL resident	04/03/20
22,892	Palm Beach	86	Male	Yes	ECUADOR; FL	Yes	FL resident	04/03/20
22,893	Palm Beach	87	Female	Yes	ECUADOR; FL	Yes	FL resident	04/03/20
22,894	Palm Beach	31	Female	Unknown		Unknown	FL resident	04/03/20
22,895	Palm Beach	75	Female	Yes	FL; NY	Yes	FL resident	04/03/20
22,896	Palm Beach	67	Female	No		Unknown	FL resident	04/03/20
22,897	Palm Beach	70	Male	Yes	FL; NY	Unknown	FL resident	04/03/20
22,898	Palm Beach	84	Male	No		Unknown	FL resident	04/03/20
22,899	Palm Beach	60	Female	Unknown		Unknown	FL resident	04/03/20
22,900	Palm Beach	76	Male	Unknown			FL resident	04/03/20
22,901	Palm Beach	57	Female	Yes	NY	No	FL resident	04/03/20
22,902	Palm Beach	62	Male	Unknown		Unknown	FL resident	04/03/20
22,903	Palm Beach	36	Female	Unknown		Unknown	FL resident	04/03/20
22,904	Palm Beach	64	Female	No		Yes	FL resident	04/03/20
22,905	Palm Beach	75	Female	Unknown			FL resident	04/03/20
22,906	Palm Beach	77	Female	No		Unknown	FL resident	04/03/20
22,907	Palm Beach	45	Female	Unknown		Unknown	FL resident	04/03/20
22,908	Palm Beach	87	Female	Unknown			FL resident	04/03/20
22,909	Palm Beach	74	Female	No		Yes	FL resident	04/03/20
22,910	Palm Beach	26	Female	Unknown		Unknown	FL resident	04/03/20
22,911	Palm Beach	66	Male	Unknown			FL resident	04/03/20
22,912	Palm Beach	71	Female	Unknown			FL resident	04/03/20
22,913	Palm Beach	28	Female	Unknown		Unknown	FL resident	04/03/20
22,914	Palm Beach	74	Male	Unknown			FL resident	04/03/20
22,915	Palm Beach	47	Male	Unknown		Unknown	FL resident	04/03/20
22,916	Palm Beach	62	Male	Unknown		Unknown	FL resident	04/03/20
22,917	Palm Beach	34	Male	Unknown		Unknown	FL resident	04/03/20
22,918	Palm Beach	99	Male	No		Yes	FL resident	04/03/20
22,919	Palm Beach	32	Female	Unknown		Unknown	FL resident	04/03/20
22,920	Palm Beach	81	Male	Unknown			FL resident	04/03/20
22,921	Palm Beach	62	Male	Unknown		Unknown	FL resident	04/03/20
22,922	Palm Beach	54	Female	Unknown		Unknown	FL resident	04/03/20
22,923	Palm Beach	76	Male	Unknown			FL resident	04/03/20
22,924	Palm Beach	53	Male	Yes	CT	Yes	FL resident	04/03/20
22,925	Palm Beach	58	Female	Unknown		Unknown	FL resident	04/03/20
22,926	Palm Beach	54	Male	No		Yes	FL resident	04/03/20
22,927	Palm Beach	34	Male	Unknown		Unknown	FL resident	04/03/20
22,928	Palm Beach	61	Female	Unknown		Unknown	FL resident	04/03/20
22,929	Palm Beach	81	Male	Unknown		No	FL resident	04/03/20
22,930	Palm Beach	65	Female	Unknown			FL resident	04/03/20
22,931	Palm Beach	19	Male	Unknown		Unknown	FL resident	04/03/20
22,932	Palm Beach	64	Female	Unknown		Unknown	FL resident	04/03/20
22,933	Palm Beach	61	Male	Unknown		Unknown	FL resident	04/03/20
22,934	Palm Beach	82	Female	Unknown			FL resident	04/03/20
22,935	Palm Beach	51	Female	No		Yes	FL resident	04/03/20
22,936	Palm Beach	68	Female	No		Yes	FL resident	04/03/20
22,937	Palm Beach	77	Female	Unknown			FL resident	04/03/20
22,938	Palm Beach	72	Male	No		Yes	FL resident	04/03/20
22,939	Palm Beach	88	Female	Unknown		Yes	FL resident	04/03/20
22,940	Palm Beach	73	Male	No		Unknown	FL resident	04/03/20
22,941	Palm Beach	52	Male	Unknown		Unknown	FL resident	04/03/20
22,942	Palm Beach	83	Male	No		Unknown	FL resident	04/03/20
22,943	Palm Beach	77	Male	No		Unknown	FL resident	04/03/20
22,944	Palm Beach	75	Female	No		Yes	FL resident	04/03/20
22,945	Palm Beach	69	Female	Unknown			FL resident	04/03/20
22,946	Palm Beach	69	Male	Unknown			FL resident	04/03/20
22,947	Palm Beach	52	Male	Unknown		Unknown	FL resident	04/03/20
22,948	Palm Beach	92	Female	No		Unknown	FL resident	04/03/20



# Coronavirus: line list of cases

Data verified as of Apr 21, 2020 at 10 AM

Data in this report are provisional and subject to change.

Case	County	Age	Gender	Travel related	Travel detail	Contact with a confirmed case	Jurisdiction	Date case counted
22,949	Palm Beach	52	Male	Unknown		Unknown	FL resident	04/03/20
22,950	Palm Beach	71	Female	Unknown			FL resident	04/03/20
22,951	Palm Beach	85	Female	No		Unknown	FL resident	04/03/20
22,952	Palm Beach	87	Female	No		Yes	FL resident	04/03/20
22,953	Palm Beach	71	Female	No		Unknown	FL resident	04/03/20
22,954	Palm Beach	87	Male	No		Yes	FL resident	04/03/20
22,955	Palm Beach	91	Male	No		Unknown	FL resident	04/03/20
22,956	Palm Beach	84	Male	No		Unknown	FL resident	04/03/20
22,957	Palm Beach	65	Male	No		Unknown	FL resident	04/03/20
22,958	Palm Beach	86	Male	No		Yes	FL resident	04/03/20
22,959	Palm Beach	84	Male	No		Unknown	FL resident	04/03/20
22,960	Palm Beach	87	Female	No		Yes	FL resident	04/03/20
22,961	Palm Beach	46	Male	Unknown		Unknown	FL resident	04/03/20
22,962	Palm Beach	39	Female	Unknown		Unknown	FL resident	04/03/20
22,963	Palm Beach	55	Female	Unknown		Unknown	FL resident	04/03/20
22,964	Palm Beach	78	Female	No		Yes	FL resident	04/03/20
22,965	Palm Beach	78	Male	No		Yes	FL resident	04/03/20
22,966	Palm Beach	77	Female	No		Unknown	FL resident	04/03/20
22,967	Palm Beach	20	Male	Unknown		Unknown	FL resident	04/03/20
22,968	Palm Beach	27	Female	Unknown		Unknown	FL resident	04/03/20
22,969	Palm Beach	46	Male	Unknown		Unknown	FL resident	04/03/20
22,970	Palm Beach	36	Male	No		No	FL resident	04/03/20
22,971	Palm Beach	82	Male	No		Yes	FL resident	04/03/20
22,972	Palm Beach	40	Female	Unknown		Unknown	FL resident	04/03/20
22,973	Palm Beach	21	Female	Unknown		Unknown	FL resident	04/03/20
22,974	Palm Beach	45	Male	No		Yes	FL resident	04/03/20
22,975	Palm Beach	90	Male	No		Yes	FL resident	04/03/20
22,976	Palm Beach	72	Female	No		Unknown	FL resident	04/03/20
22,977	Palm Beach	66	Male	No		Unknown	FL resident	04/03/20
22,978	Palm Beach	53	Female	Unknown		Unknown	FL resident	04/03/20
22,979	Palm Beach	64	Female	No		Unknown	FL resident	04/03/20
22,980	Palm Beach	87	Male	No		Unknown	FL resident	04/03/20
22,981	Palm Beach	43	Male	Yes	UNKNOWN COUNTRY	Unknown	FL resident	04/03/20
22,982	Palm Beach	47	Unknown	Unknown		Unknown	FL resident	04/03/20
22,983	Palm Beach	16	Male	Unknown		Unknown	FL resident	04/03/20
22,984	Palm Beach	40	Female	Unknown		Unknown	FL resident	04/03/20
22,985	Palm Beach	61	Male	Unknown		Unknown	FL resident	04/03/20
22,986	Palm Beach	50	Male	Unknown		Unknown	FL resident	04/03/20
22,987	Palm Beach	19	Female	Unknown		Unknown	FL resident	04/04/20
22,988	Palm Beach	43	Male	No		Yes	FL resident	04/04/20
22,989	Palm Beach	37	Female	Unknown		Unknown	FL resident	04/04/20
22,990	Palm Beach	48	Female	Unknown		Unknown	FL resident	04/04/20
22,991	Palm Beach	31	Female	Unknown		Unknown	FL resident	04/04/20
22,992	Palm Beach	30	Female	No		Yes	FL resident	04/04/20
22,993	Palm Beach	49	Male	Unknown		Unknown	FL resident	04/04/20
22,994	Palm Beach	75	Male	Yes	FL; NY	Yes	FL resident	04/04/20
22,995	Palm Beach	52	Male	Unknown		Unknown	FL resident	04/04/20
22,996	Palm Beach	29	Female	Unknown		Unknown	FL resident	04/04/20
22,997	Palm Beach	25	Female	Unknown		Unknown	FL resident	04/04/20
22,998	Palm Beach	74	Male	No		Yes	FL resident	04/04/20
22,999	Palm Beach	61	Female	Unknown		Yes	FL resident	04/04/20
23,000	Palm Beach	30	Female	No		Yes	FL resident	04/04/20
23,001	Palm Beach	34	Male	Unknown		Unknown	FL resident	04/04/20
23,002	Palm Beach	43	Female	Unknown		Unknown	FL resident	04/04/20
23,003	Palm Beach	85	Male	No		No	FL resident	04/04/20
23,004	Palm Beach	29	Male	Unknown		Unknown	FL resident	04/04/20
23,005	Palm Beach	57	Female	Unknown		Unknown	FL resident	04/04/20
23,006	Palm Beach	78	Female	No		No	FL resident	04/04/20
23,007	Palm Beach	30	Male	No		Unknown	FL resident	04/04/20
23,008	Palm Beach	38	Male	Unknown		Unknown	FL resident	04/04/20
23,009	Palm Beach	63	Female	Unknown		Unknown	FL resident	04/04/20
23,010	Palm Beach	51	Female	No		Yes	FL resident	04/04/20



# Coronavirus: line list of cases

Data verified as of Apr 21, 2020 at 10 AM

Data in this report are provisional and subject to change.

Case	County	Age	Gender	Travel related	Travel detail	Contact with a confirmed case	Jurisdiction	Date case counted
23,011	Palm Beach	44	Female	Unknown		Yes	FL resident	04/04/20
23,012	Palm Beach	27	Male	No		Yes	FL resident	04/04/20
23,013	Palm Beach	51	Male	Unknown		Unknown	FL resident	04/04/20
23,014	Palm Beach	79	Female	Unknown			FL resident	04/04/20
23,015	Palm Beach	50	Female	No		Unknown	FL resident	04/04/20
23,016	Palm Beach	43	Female	Unknown		Unknown	FL resident	04/04/20
23,017	Palm Beach	47	Female	Unknown		Unknown	FL resident	04/04/20
23,018	Palm Beach	32	Male	Unknown		Yes	FL resident	04/04/20
23,019	Palm Beach	50	Female	Unknown		Unknown	FL resident	04/04/20
23,020	Palm Beach	45	Male	Unknown		Unknown	FL resident	04/04/20
23,021	Palm Beach	42	Female	Unknown		Unknown	FL resident	04/04/20
23,022	Palm Beach	68	Male	No		Unknown	FL resident	04/04/20
23,023	Palm Beach	84	Male	No		Yes	FL resident	04/04/20
23,024	Palm Beach	85	Male	Unknown			FL resident	04/04/20
23,025	Palm Beach	55	Male	Unknown		Unknown	FL resident	04/04/20
23,026	Palm Beach	54	Male	Unknown		Unknown	FL resident	04/04/20
23,027	Palm Beach	54	Female	Unknown		Unknown	FL resident	04/04/20
23,028	Palm Beach	45	Male	Unknown		Unknown	FL resident	04/04/20
23,029	Palm Beach	50	Male	Unknown		Unknown	FL resident	04/04/20
23,030	Palm Beach	21	Female	Unknown		Unknown	FL resident	04/04/20
23,031	Palm Beach	82	Female	No		Yes	FL resident	04/04/20
23,032	Palm Beach	69	Male	No		Unknown	FL resident	04/04/20
23,033	Palm Beach	70	Female	Unknown		Unknown	FL resident	04/04/20
23,034	Palm Beach	54	Male	Unknown		Unknown	FL resident	04/04/20
23,035	Palm Beach	53	Male	Unknown		Unknown	FL resident	04/04/20
23,036	Palm Beach	63	Female	Unknown		Unknown	FL resident	04/04/20
23,037	Palm Beach	35	Female	Unknown		Unknown	FL resident	04/04/20
23,038	Palm Beach	43	Female	Unknown		Unknown	FL resident	04/04/20
23,039	Palm Beach	35	Male	Unknown		Unknown	FL resident	04/04/20
23,040	Palm Beach	31	Male	Unknown		Unknown	FL resident	04/04/20
23,041	Palm Beach	50	Male	Unknown		Unknown	FL resident	04/04/20
23,042	Palm Beach	22	Female	Unknown		Unknown	FL resident	04/04/20
23,043	Palm Beach	47	Male	Unknown		Unknown	FL resident	04/04/20
23,044	Palm Beach	60	Female	Unknown		Unknown	FL resident	04/04/20
23,045	Palm Beach	70	Male	No		Yes	FL resident	04/04/20
23,046	Palm Beach	75	Male	No		Unknown	FL resident	04/04/20
23,047	Palm Beach	92	Male	No		Unknown	FL resident	04/04/20
23,048	Palm Beach	75	Female	No		Yes	FL resident	04/04/20
23,049	Palm Beach	70	Female	Unknown			FL resident	04/04/20
23,050	Palm Beach	104	Male	No		Yes	FL resident	04/04/20
23,051	Palm Beach	65	Female	No		Unknown	FL resident	04/04/20
23,052	Palm Beach	29	Female	Unknown		Unknown	FL resident	04/04/20
23,053	Palm Beach	75	Male	No		Yes	FL resident	04/04/20
23,054	Palm Beach	30	Unknown	Unknown		Unknown	FL resident	04/04/20
23,055	Palm Beach	41	Male	Unknown		Unknown	FL resident	04/04/20
23,056	Palm Beach	80	Female	No		Yes	FL resident	04/04/20
23,057	Palm Beach	69	Male	No		Yes	FL resident	04/04/20
23,058	Palm Beach	39	Male	Unknown		Unknown	FL resident	04/04/20
23,059	Palm Beach	56	Female	Unknown		Yes	FL resident	04/04/20
23,060	Palm Beach	45	Female	Unknown		Unknown	FL resident	04/04/20
23,061	Palm Beach	44	Female	Yes	DOMINICAN REPUBLIC	No	FL resident	04/04/20
23,062	Palm Beach	78	Female	Unknown			FL resident	04/04/20
23,063	Palm Beach	57	Male	Unknown		Unknown	FL resident	04/04/20
23,064	Palm Beach	23	Female	Unknown		Unknown	FL resident	04/04/20
23,065	Palm Beach	50	Female	Unknown		Unknown	FL resident	04/04/20
23,066	Palm Beach	39	Male	Unknown		Unknown	FL resident	04/04/20
23,067	Palm Beach	46	Male	Unknown		Unknown	FL resident	04/04/20
23,068	Palm Beach	74	Female	No		Unknown	FL resident	04/04/20
23,069	Palm Beach	48	Male	Unknown		Unknown	FL resident	04/04/20
23,070	Palm Beach	60	Male	Unknown		Unknown	FL resident	04/04/20
23,071	Palm Beach	80	Female	No		Yes	FL resident	04/04/20
23,072	Palm Beach	50	Female	No		Yes	FL resident	04/04/20



# Coronavirus: line list of cases

Data verified as of Apr 21, 2020 at 10 AM

Data in this report are provisional and subject to change.

Case	County	Age	Gender	Travel related	Travel detail	Contact with a confirmed case	Jurisdiction	Date case counted
23,073	Palm Beach	88	Female	No		Yes	FL resident	04/04/20
23,074	Palm Beach	69	Female	Unknown			FL resident	04/04/20
23,075	Palm Beach	47	Male	Unknown		Unknown	FL resident	04/04/20
23,076	Palm Beach	35	Female	Unknown		Unknown	FL resident	04/04/20
23,077	Palm Beach	32	Male	Unknown		Unknown	FL resident	04/04/20
23,078	Palm Beach	58	Female	Yes	UNKNOWN COUNTRY	Unknown	FL resident	04/05/20
23,079	Palm Beach	40	Male	Unknown		Yes	FL resident	04/05/20
23,080	Palm Beach	64	Female	Unknown		Unknown	FL resident	04/05/20
23,081	Palm Beach	41	Male	Unknown		Unknown	FL resident	04/05/20
23,082	Palm Beach	51	Male	Unknown		Unknown	FL resident	04/05/20
23,083	Palm Beach	32	Female	Unknown		Unknown	FL resident	04/05/20
23,084	Palm Beach	78	Female	No		Unknown	FL resident	04/05/20
23,085	Palm Beach	56	Male	Unknown		Unknown	FL resident	04/05/20
23,086	Palm Beach	45	Female	Unknown		Unknown	FL resident	04/05/20
23,087	Palm Beach	46	Male	Unknown		Unknown	FL resident	04/05/20
23,088	Palm Beach	68	Male	Unknown			FL resident	04/05/20
23,089	Palm Beach	58	Male	Unknown		Unknown	FL resident	04/05/20
23,090	Palm Beach	88	Female	Unknown		Yes	FL resident	04/05/20
23,091	Palm Beach	44	Male	Unknown		Unknown	FL resident	04/05/20
23,092	Palm Beach	67	Male	Unknown			FL resident	04/05/20
23,093	Palm Beach	73	Male	Unknown			FL resident	04/05/20
23,094	Palm Beach	89	Female	Unknown		Unknown	FL resident	04/05/20
23,095	Palm Beach	37	Female	Unknown		Unknown	FL resident	04/05/20
23,096	Palm Beach	52	Male	Unknown		Unknown	FL resident	04/05/20
23,097	Palm Beach	24	Female	Unknown		Unknown	FL resident	04/05/20
23,098	Palm Beach	25	Male	Unknown		Unknown	FL resident	04/05/20
23,099	Palm Beach	32	Female	No		No	FL resident	04/05/20
23,100	Palm Beach	61	Male	No		Yes	FL resident	04/05/20
23,101	Palm Beach	75	Male	Unknown			FL resident	04/05/20
23,102	Palm Beach	71	Male	Unknown			FL resident	04/05/20
23,103	Palm Beach	50	Female	Unknown		Unknown	FL resident	04/05/20
23,104	Palm Beach	56	Male	Unknown		Unknown	FL resident	04/05/20
23,105	Palm Beach	79	Female	Unknown		Unknown	FL resident	04/05/20
23,106	Palm Beach	21	Female	Unknown		Unknown	FL resident	04/05/20
23,107	Palm Beach	53	Male	Unknown		Unknown	FL resident	04/05/20
23,108	Palm Beach	45	Male	Unknown		Unknown	FL resident	04/05/20
23,109	Palm Beach	23	Female	Unknown		Unknown	FL resident	04/05/20
23,110	Palm Beach	69	Male	Unknown			FL resident	04/05/20
23,111	Palm Beach	78	Female	Unknown			FL resident	04/05/20
23,112	Palm Beach	33	Male	No		Unknown	FL resident	04/05/20
23,113	Palm Beach	39	Male	Unknown		Unknown	FL resident	04/05/20
23,114	Palm Beach	48	Male	Unknown		Unknown	FL resident	04/05/20
23,115	Palm Beach	84	Male	Unknown			FL resident	04/05/20
23,116	Palm Beach	36	Male	Unknown		Unknown	FL resident	04/05/20
23,117	Palm Beach	87	Male	Unknown			FL resident	04/05/20
23,118	Palm Beach	45	Male	Unknown		Unknown	FL resident	04/05/20
23,119	Palm Beach	65	Male	No			FL resident	04/05/20
23,120	Palm Beach	84	Female	No			FL resident	04/05/20
23,121	Palm Beach	39	Male	Unknown		Unknown	FL resident	04/05/20
23,122	Palm Beach	68	Female	Unknown			FL resident	04/05/20
23,123	Palm Beach	44	Male	Unknown		Unknown	FL resident	04/05/20
23,124	Palm Beach	74	Female	Unknown			FL resident	04/06/20
23,125	Palm Beach	84	Female	Unknown			FL resident	04/06/20
23,126	Palm Beach	61	Male	Unknown		Unknown	FL resident	04/06/20
23,127	Palm Beach	40	Female	Unknown		Unknown	FL resident	04/06/20
23,128	Palm Beach	36	Female	Unknown		Unknown	FL resident	04/06/20
23,129	Palm Beach	28	Female	Unknown		Unknown	FL resident	04/06/20
23,130	Palm Beach	50	Male	Unknown		Unknown	FL resident	04/06/20
23,131	Palm Beach	69	Male	Unknown			FL resident	04/06/20
23,132	Palm Beach	46	Male	Unknown		Unknown	FL resident	04/06/20
23,133	Palm Beach	84	Male	No		Yes	FL resident	04/06/20
23,134	Palm Beach	28	Female	Unknown		Unknown	FL resident	04/06/20



# Coronavirus: line list of cases

Data verified as of Apr 21, 2020 at 10 AM

Data in this report are provisional and subject to change.

Case	County	Age	Gender	Travel related	Travel detail	Contact with a confirmed case	Jurisdiction	Date case counted
23,135	Palm Beach	66	Female	Unknown		Unknown	FL resident	04/06/20
23,136	Palm Beach	54	Female	Unknown		Unknown	FL resident	04/06/20
23,137	Palm Beach	63	Male	Unknown		Unknown	FL resident	04/06/20
23,138	Palm Beach	83	Female	Unknown			FL resident	04/06/20
23,139	Palm Beach	41	Female	Unknown		Unknown	FL resident	04/06/20
23,140	Palm Beach	33	Male	Unknown		Unknown	FL resident	04/06/20
23,141	Palm Beach	63	Male	Unknown		Yes	FL resident	04/06/20
23,142	Palm Beach	11	Female	No		Unknown	FL resident	04/06/20
23,143	Palm Beach	40	Male	Unknown		Unknown	FL resident	04/06/20
23,144	Palm Beach	80	Female	Unknown			FL resident	04/06/20
23,145	Palm Beach	43	Female	Unknown		Unknown	FL resident	04/06/20
23,146	Palm Beach	46	Male	No		No	FL resident	04/06/20
23,147	Palm Beach	32	Male	Unknown		Unknown	FL resident	04/06/20
23,148	Palm Beach	22	Male	Unknown		Unknown	FL resident	04/06/20
23,149	Palm Beach	34	Male	No		Yes	FL resident	04/06/20
23,150	Palm Beach	56	Female	Unknown		Unknown	FL resident	04/06/20
23,151	Palm Beach	34	Female	Unknown		Unknown	FL resident	04/06/20
23,152	Palm Beach	21	Female	Unknown		Unknown	FL resident	04/06/20
23,153	Palm Beach	46	Male	Unknown		Unknown	FL resident	04/06/20
23,154	Palm Beach	67	Female	Yes	FL; NY	Yes	FL resident	04/06/20
23,155	Palm Beach	82	Male	Unknown			FL resident	04/06/20
23,156	Palm Beach	39	Female	Unknown		Unknown	FL resident	04/06/20
23,157	Palm Beach	75	Male	Unknown		Yes	FL resident	04/06/20
23,158	Palm Beach	55	Female	Unknown		Unknown	FL resident	04/06/20
23,159	Palm Beach	65	Female	Unknown		Yes	FL resident	04/06/20
23,160	Palm Beach	51	Female	Unknown		Unknown	FL resident	04/06/20
23,161	Palm Beach	29	Female	Unknown		Unknown	FL resident	04/06/20
23,162	Palm Beach	58	Male	Unknown		Yes	FL resident	04/06/20
23,163	Palm Beach	64	Female	Unknown		Unknown	FL resident	04/06/20
23,164	Palm Beach	43	Female	Unknown		Unknown	FL resident	04/06/20
23,165	Palm Beach	37	Female	Unknown		Unknown	FL resident	04/06/20
23,166	Palm Beach	21	Female	Unknown		Unknown	FL resident	04/06/20
23,167	Palm Beach	62	Male	Unknown		Unknown	FL resident	04/06/20
23,168	Palm Beach	50	Female	Unknown		Unknown	FL resident	04/06/20
23,169	Palm Beach	40	Female	Unknown		Unknown	FL resident	04/06/20
23,170	Palm Beach	49	Female	Unknown		Unknown	FL resident	04/06/20
23,171	Palm Beach	36	Female	Unknown		Unknown	FL resident	04/06/20
23,172	Palm Beach	88	Male	Unknown			FL resident	04/06/20
23,173	Palm Beach	81	Male	Unknown			FL resident	04/06/20
23,174	Palm Beach	72	Female	Unknown			FL resident	04/06/20
23,175	Palm Beach	53	Female	No		Yes	FL resident	04/06/20
23,176	Palm Beach	77	Male	Unknown			FL resident	04/06/20
23,177	Palm Beach	86	Female	Unknown		Yes	FL resident	04/06/20
23,178	Palm Beach	68	Female	Unknown			FL resident	04/06/20
23,179	Palm Beach	56	Female	Unknown		Unknown	FL resident	04/06/20
23,180	Palm Beach	74	Male	Unknown			FL resident	04/06/20
23,181	Palm Beach	46	Male	Unknown		Unknown	FL resident	04/06/20
23,182	Palm Beach	64	Male	Unknown		Unknown	FL resident	04/06/20
23,183	Palm Beach	28	Female	Unknown		Unknown	FL resident	04/06/20
23,184	Palm Beach	43	Male	Unknown		Unknown	FL resident	04/06/20
23,185	Palm Beach	65	Male	Unknown		Unknown	FL resident	04/06/20
23,186	Palm Beach	75	Male	Unknown		Unknown	FL resident	04/06/20
23,187	Palm Beach		Unknown	Unknown		Unknown	FL resident	04/06/20
23,188	Palm Beach	89	Male	Unknown		Unknown	FL resident	04/06/20
23,189	Palm Beach	80	Female	No		Yes	FL resident	04/06/20
23,190	Palm Beach	78	Male	Unknown		Unknown	FL resident	04/06/20
23,191	Palm Beach	44	Female	Unknown		Unknown	FL resident	04/06/20
23,192	Palm Beach	42	Unknown	Unknown		Unknown	FL resident	04/06/20
23,193	Palm Beach	82	Male	Unknown		No	FL resident	04/07/20
23,194	Palm Beach	80	Female	Unknown		No	FL resident	04/07/20
23,195	Palm Beach	1	Male	Unknown		Unknown	FL resident	04/07/20
23,196	Palm Beach	80	Male	Unknown			FL resident	04/07/20



# Coronavirus: line list of cases

Data verified as of Apr 21, 2020 at 10 AM

Data in this report are provisional and subject to change.

Case	County	Age	Gender	Travel related	Travel detail	Contact with a confirmed case	Jurisdiction	Date case counted
23,197	Palm Beach	47	Male	Unknown		Unknown	FL resident	04/07/20
23,198	Palm Beach	32	Male	Unknown		Unknown	FL resident	04/07/20
23,199	Palm Beach	60	Female	Unknown		Unknown	FL resident	04/07/20
23,200	Palm Beach	51	Male	Unknown		Unknown	FL resident	04/07/20
23,201	Palm Beach	48	Female	Unknown		Unknown	FL resident	04/07/20
23,202	Palm Beach	41	Male	Unknown		Unknown	FL resident	04/07/20
23,203	Palm Beach	38	Male	Unknown		Unknown	FL resident	04/07/20
23,204	Palm Beach	59	Male	Unknown		Unknown	FL resident	04/07/20
23,205	Palm Beach	78	Male	Unknown			FL resident	04/07/20
23,206	Palm Beach	40	Male	Unknown		Unknown	FL resident	04/07/20
23,207	Palm Beach	38	Male	Unknown		Unknown	FL resident	04/07/20
23,208	Palm Beach	33	Male	No		Yes	FL resident	04/07/20
23,209	Palm Beach	41	Female	Unknown		Unknown	FL resident	04/07/20
23,210	Palm Beach	77	Female	Unknown			FL resident	04/07/20
23,211	Palm Beach	70	Male	No		Yes	FL resident	04/07/20
23,212	Palm Beach	34	Male	Unknown		Unknown	FL resident	04/07/20
23,213	Palm Beach	25	Male	Unknown		Unknown	FL resident	04/07/20
23,214	Palm Beach	57	Male	Unknown		Unknown	FL resident	04/07/20
23,215	Palm Beach	66	Female	Unknown			FL resident	04/07/20
23,216	Palm Beach	42	Female	No		Yes	FL resident	04/07/20
23,217	Palm Beach	32	Female	Unknown		Unknown	FL resident	04/07/20
23,218	Palm Beach	53	Male	Unknown		Unknown	FL resident	04/07/20
23,219	Palm Beach	63	Female	Unknown		Unknown	FL resident	04/07/20
23,220	Palm Beach	48	Female	No		Yes	FL resident	04/07/20
23,221	Palm Beach	49	Female	No		Unknown	FL resident	04/07/20
23,222	Palm Beach	42	Male	No		Unknown	FL resident	04/07/20
23,223	Palm Beach	78	Female	Unknown			FL resident	04/07/20
23,224	Palm Beach	63	Female	No		Unknown	FL resident	04/07/20
23,225	Palm Beach	90	Male	No		No	FL resident	04/07/20
23,226	Palm Beach	86	Male	No		Unknown	FL resident	04/07/20
23,227	Palm Beach	29	Male	No		Unknown	FL resident	04/07/20
23,228	Palm Beach	27	Female	No		Yes	FL resident	04/07/20
23,229	Palm Beach	10	Male	Unknown		Unknown	FL resident	04/07/20
23,230	Palm Beach	80	Male	Unknown			FL resident	04/07/20
23,231	Palm Beach	35	Female	Unknown		Unknown	FL resident	04/07/20
23,232	Palm Beach	67	Male	Yes	NY	No	FL resident	04/07/20
23,233	Palm Beach	24	Female	No		Unknown	FL resident	04/07/20
23,234	Palm Beach	52	Female	No		Yes	FL resident	04/07/20
23,235	Palm Beach	89	Male	No		Unknown	FL resident	04/07/20
23,236	Palm Beach	67	Female	Unknown		Unknown	FL resident	04/07/20
23,237	Palm Beach	61	Male	No		Unknown	FL resident	04/07/20
23,238	Palm Beach	48	Female	Unknown		Unknown	FL resident	04/07/20
23,239	Palm Beach	50	Female	Unknown		Unknown	FL resident	04/07/20
23,240	Palm Beach	43	Female	Unknown		Unknown	FL resident	04/07/20
23,241	Palm Beach	84	Male	Unknown			FL resident	04/07/20
23,242	Palm Beach	65	Female	Unknown			FL resident	04/07/20
23,243	Palm Beach	71	Male	Unknown		Unknown	FL resident	04/07/20
23,244	Palm Beach	66	Female	No		Unknown	FL resident	04/07/20
23,245	Palm Beach	26	Female	Unknown		Unknown	FL resident	04/07/20
23,246	Palm Beach	46	Male	Unknown		Unknown	FL resident	04/07/20
23,247	Palm Beach	92	Female	No		Unknown	FL resident	04/07/20
23,248	Palm Beach	25	Female	No		Yes	FL resident	04/07/20
23,249	Palm Beach	93	Female	No		Yes	FL resident	04/07/20
23,250	Palm Beach	69	Male	Unknown			FL resident	04/07/20
23,251	Palm Beach	64	Female	Unknown		Unknown	FL resident	04/07/20
23,252	Palm Beach	36	Female	No		Yes	FL resident	04/07/20
23,253	Palm Beach	56	Male	Unknown		Unknown	FL resident	04/07/20
23,254	Palm Beach	35	Female	Unknown		Unknown	FL resident	04/07/20
23,255	Palm Beach	35	Male	Unknown		Unknown	FL resident	04/08/20
23,256	Palm Beach	71	Male	Unknown			FL resident	04/08/20
23,257	Palm Beach	39	Male	No		Unknown	FL resident	04/08/20
23,258	Palm Beach	44	Male	Unknown		Unknown	FL resident	04/08/20



# Coronavirus: line list of cases

Data verified as of Apr 21, 2020 at 10 AM

Data in this report are provisional and subject to change.

Case	County	Age	Gender	Travel related	Travel detail	Contact with a confirmed case	Jurisdiction	Date case counted
23,259	Palm Beach	27	Female	Unknown		Unknown	FL resident	04/08/20
23,260	Palm Beach	20	Female	Unknown		Unknown	FL resident	04/08/20
23,261	Palm Beach	26	Male	Unknown		Unknown	FL resident	04/08/20
23,262	Palm Beach	25	Female	Unknown		Unknown	FL resident	04/08/20
23,263	Palm Beach	60	Female	Unknown		Unknown	FL resident	04/08/20
23,264	Palm Beach	75	Male	Unknown			FL resident	04/08/20
23,265	Palm Beach	7	Female	Unknown		Unknown	FL resident	04/08/20
23,266	Palm Beach	57	Male	Unknown		Unknown	FL resident	04/08/20
23,267	Palm Beach	59	Male	Unknown		Unknown	FL resident	04/08/20
23,268	Palm Beach	42	Male	Unknown		Unknown	FL resident	04/08/20
23,269	Palm Beach	66	Male	Unknown			FL resident	04/08/20
23,270	Palm Beach	31	Male	Unknown		Unknown	FL resident	04/08/20
23,271	Palm Beach	25	Male	Unknown		Unknown	FL resident	04/08/20
23,272	Palm Beach	22	Female	Unknown		Unknown	FL resident	04/08/20
23,273	Palm Beach	50	Female	Yes	TN	Yes	FL resident	04/08/20
23,274	Palm Beach	55	Male	Unknown		Unknown	FL resident	04/08/20
23,275	Palm Beach	49	Female	Unknown		Unknown	FL resident	04/08/20
23,276	Palm Beach	31	Female	Unknown		Unknown	FL resident	04/08/20
23,277	Palm Beach	34	Male	Unknown		Unknown	FL resident	04/08/20
23,278	Palm Beach	52	Female	No		No	FL resident	04/08/20
23,279	Palm Beach	50	Male	No		Unknown	FL resident	04/08/20
23,280	Palm Beach	60	Male	No		No	FL resident	04/08/20
23,281	Palm Beach	42	Male	No		Unknown	FL resident	04/08/20
23,282	Palm Beach	82	Female	No		Unknown	FL resident	04/08/20
23,283	Palm Beach	33	Male	No		Unknown	FL resident	04/08/20
23,284	Palm Beach	46	Female	No		Unknown	FL resident	04/08/20
23,285	Palm Beach	32	Female	No		Yes	FL resident	04/08/20
23,286	Palm Beach	48	Male	Unknown		Unknown	FL resident	04/08/20
23,287	Palm Beach	51	Male	Unknown		Unknown	FL resident	04/08/20
23,288	Palm Beach	50	Female	No		Unknown	FL resident	04/08/20
23,289	Palm Beach	77	Male	Unknown		Yes	FL resident	04/08/20
23,290	Palm Beach	77	Female	Unknown		Yes	FL resident	04/08/20
23,291	Palm Beach	20	Female	No		Yes	FL resident	04/08/20
23,292	Palm Beach	23	Female	Unknown		Yes	FL resident	04/08/20
23,293	Palm Beach	52	Female	No		Yes	FL resident	04/08/20
23,294	Palm Beach	35	Female	No		Yes	FL resident	04/08/20
23,295	Palm Beach	56	Female	No		Yes	FL resident	04/08/20
23,296	Palm Beach	31	Male	No		Unknown	FL resident	04/08/20
23,297	Palm Beach	77	Male	Unknown			FL resident	04/08/20
23,298	Palm Beach	88	Male	No		Unknown	FL resident	04/08/20
23,299	Palm Beach	59	Female	Unknown		Unknown	FL resident	04/08/20
23,300	Palm Beach	62	Female	Unknown		Unknown	FL resident	04/08/20
23,301	Palm Beach	68	Male	No		Yes	FL resident	04/08/20
23,302	Palm Beach	70	Female	No		Yes	FL resident	04/08/20
23,303	Palm Beach	62	Female	Unknown		Unknown	FL resident	04/08/20
23,304	Palm Beach	80	Female	No		Yes	FL resident	04/08/20
23,305	Palm Beach	59	Male	No		Unknown	FL resident	04/08/20
23,306	Palm Beach	61	Female	No		Unknown	FL resident	04/08/20
23,307	Palm Beach	53	Female	Unknown		Unknown	FL resident	04/08/20
23,308	Palm Beach	76	Female	Unknown			FL resident	04/08/20
23,309	Palm Beach	32	Female	Unknown		Unknown	FL resident	04/08/20
23,310	Palm Beach	77	Female	Unknown			FL resident	04/08/20
23,311	Palm Beach	71	Male	Unknown			FL resident	04/08/20
23,312	Palm Beach	56	Female	No		Unknown	FL resident	04/08/20
23,313	Palm Beach	16	Female	No		Unknown	FL resident	04/08/20
23,314	Palm Beach	95	Female	No		Unknown	FL resident	04/08/20
23,315	Palm Beach	99	Male	No		Unknown	FL resident	04/08/20
23,316	Palm Beach	42	Male	Unknown		No	FL resident	04/08/20
23,317	Palm Beach	89	Female	No		Unknown	FL resident	04/08/20
23,318	Palm Beach	52	Female	No		Unknown	FL resident	04/08/20
23,319	Palm Beach	96	Male	No		Unknown	FL resident	04/08/20
23,320	Palm Beach	63	Male	No		Unknown	FL resident	04/08/20



# Coronavirus: line list of cases

Data verified as of Apr 21, 2020 at 10 AM

Data in this report are provisional and subject to change.

Case	County	Age	Gender	Travel related	Travel detail	Contact with a confirmed case	Jurisdiction	Date case counted
23,321	Palm Beach	88	Female	No		Unknown	FL resident	04/08/20
23,322	Palm Beach	90	Female	No		Unknown	FL resident	04/08/20
23,323	Palm Beach	100	Female	No		Unknown	FL resident	04/08/20
23,324	Palm Beach	47	Female	No		Unknown	FL resident	04/08/20
23,325	Palm Beach	76	Male	Unknown			FL resident	04/08/20
23,326	Palm Beach	97	Female	Unknown		Unknown	FL resident	04/09/20
23,327	Palm Beach	40	Female	Unknown		Unknown	FL resident	04/09/20
23,328	Palm Beach	44	Female	Unknown		Unknown	FL resident	04/09/20
23,329	Palm Beach	37	Male	Unknown		Unknown	FL resident	04/09/20
23,330	Palm Beach	65	Female	Unknown			FL resident	04/09/20
23,331	Palm Beach	30	Female	Unknown		Unknown	FL resident	04/09/20
23,332	Palm Beach	55	Female	Unknown		Unknown	FL resident	04/09/20
23,333	Palm Beach	43	Male	Unknown		Unknown	FL resident	04/09/20
23,334	Palm Beach	32	Female	Unknown		Unknown	FL resident	04/09/20
23,335	Palm Beach	30	Female	Unknown		Unknown	FL resident	04/09/20
23,336	Palm Beach	53	Male	Unknown		Unknown	FL resident	04/09/20
23,337	Palm Beach	84	Male	Unknown			FL resident	04/09/20
23,338	Palm Beach	50	Male	Unknown		Unknown	FL resident	04/09/20
23,339	Palm Beach	54	Male	Unknown		Unknown	FL resident	04/09/20
23,340	Palm Beach	34	Male	Unknown		Unknown	FL resident	04/09/20
23,341	Palm Beach	47	Male	Unknown		Unknown	FL resident	04/09/20
23,342	Palm Beach	38	Female	Unknown		Unknown	FL resident	04/09/20
23,343	Palm Beach	70	Male	Unknown			FL resident	04/09/20
23,344	Palm Beach	28	Male	Unknown		Unknown	FL resident	04/09/20
23,345	Palm Beach	26	Female	Unknown		Unknown	FL resident	04/09/20
23,346	Palm Beach	32	Female	Unknown		Unknown	FL resident	04/09/20
23,347	Palm Beach	84	Male	No		Unknown	FL resident	04/09/20
23,348	Palm Beach	80	Male	No		No	FL resident	04/09/20
23,349	Palm Beach	63	Male	Unknown		Unknown	FL resident	04/09/20
23,350	Palm Beach	74	Female	No		No	FL resident	04/09/20
23,351	Palm Beach	50	Female	Unknown		Unknown	FL resident	04/09/20
23,352	Palm Beach	74	Female	Unknown			FL resident	04/09/20
23,353	Palm Beach	38	Male	Unknown		Unknown	FL resident	04/09/20
23,354	Palm Beach	53	Male	No		No	FL resident	04/09/20
23,355	Palm Beach	23	Male	Unknown		Unknown	FL resident	04/09/20
23,356	Palm Beach	29	Female	Unknown		Unknown	FL resident	04/09/20
23,357	Palm Beach	70	Male	Unknown			FL resident	04/09/20
23,358	Palm Beach	58	Male	Unknown		Unknown	FL resident	04/09/20
23,359	Palm Beach	67	Female	Unknown			FL resident	04/09/20
23,360	Palm Beach	40	Female	No		Unknown	FL resident	04/09/20
23,361	Palm Beach	65	Male	Unknown			FL resident	04/09/20
23,362	Palm Beach	55	Male	Unknown		Unknown	FL resident	04/09/20
23,363	Palm Beach	45	Female	Unknown		Unknown	FL resident	04/09/20
23,364	Palm Beach	66	Female	Unknown			FL resident	04/09/20
23,365	Palm Beach	58	Female	Unknown		Unknown	FL resident	04/09/20
23,366	Palm Beach	28	Female	Unknown		Unknown	FL resident	04/09/20
23,367	Palm Beach	40	Female	Unknown		Unknown	FL resident	04/09/20
23,368	Palm Beach	49	Male	Unknown		Unknown	FL resident	04/09/20
23,369	Palm Beach	36	Male	Unknown		Unknown	FL resident	04/09/20
23,370	Palm Beach	60	Female	Unknown		Unknown	FL resident	04/09/20
23,371	Palm Beach	42	Male	No		No	FL resident	04/09/20
23,372	Palm Beach	65	Female	No		Yes	FL resident	04/09/20
23,373	Palm Beach	50	Female	Unknown		Unknown	FL resident	04/09/20
23,374	Palm Beach	58	Female	No		No	FL resident	04/09/20
23,375	Palm Beach	72	Male	Unknown		Unknown	FL resident	04/09/20
23,376	Palm Beach	70	Male	Unknown		No	FL resident	04/09/20
23,377	Palm Beach	36	Male	Unknown		Unknown	FL resident	04/09/20
23,378	Palm Beach	22	Female	Unknown		Unknown	FL resident	04/09/20
23,379	Palm Beach	82	Female	No		Unknown	FL resident	04/09/20
23,380	Palm Beach	37	Male	Unknown		Unknown	FL resident	04/09/20
23,381	Palm Beach	42	Female	Unknown		Unknown	FL resident	04/09/20
23,382	Palm Beach	41	Male	Unknown		Unknown	FL resident	04/09/20



# Coronavirus: line list of cases

Data verified as of Apr 21, 2020 at 10 AM

Data in this report are provisional and subject to change.

Case	County	Age	Gender	Travel related	Travel detail	Contact with a confirmed case	Jurisdiction	Date case counted
23,383	Palm Beach	57	Male	Unknown		Unknown	FL resident	04/09/20
23,384	Palm Beach	65	Male	Unknown		No	FL resident	04/09/20
23,385	Palm Beach	73	Female	Unknown			FL resident	04/09/20
23,386	Palm Beach	61	Female	Unknown		Unknown	FL resident	04/09/20
23,387	Palm Beach	86	Female	Unknown			FL resident	04/09/20
23,388	Palm Beach	79	Male	Unknown			FL resident	04/09/20
23,389	Palm Beach	67	Male	Unknown			FL resident	04/09/20
23,390	Palm Beach	39	Male	Unknown		Unknown	FL resident	04/09/20
23,391	Palm Beach	82	Male	Unknown			FL resident	04/09/20
23,392	Palm Beach	76	Female	Unknown		Unknown	FL resident	04/09/20
23,393	Palm Beach	57	Male	Unknown		Unknown	FL resident	04/09/20
23,394	Palm Beach	61	Male	Unknown		Unknown	FL resident	04/09/20
23,395	Palm Beach	72	Female	Unknown		Unknown	FL resident	04/09/20
23,396	Palm Beach	69	Female	Unknown		Unknown	FL resident	04/09/20
23,397	Palm Beach	82	Male	No		Yes	FL resident	04/09/20
23,398	Palm Beach	50	Male	Unknown		Yes	FL resident	04/09/20
23,399	Palm Beach	70	Female	Unknown		Yes	FL resident	04/09/20
23,400	Palm Beach	75	Female	Unknown			FL resident	04/09/20
23,401	Palm Beach	84	Female	Unknown		Unknown	FL resident	04/09/20
23,402	Palm Beach	54	Female	No		Yes	FL resident	04/09/20
23,403	Palm Beach	33	Female	No		No	FL resident	04/09/20
23,404	Palm Beach	32	Female	No		Yes	FL resident	04/09/20
23,405	Palm Beach	68	Male	No		Yes	FL resident	04/09/20
23,406	Palm Beach	78	Male	Unknown			FL resident	04/09/20
23,407	Palm Beach	82	Male	Unknown			FL resident	04/09/20
23,408	Palm Beach	43	Female	Unknown		Unknown	FL resident	04/09/20
23,409	Palm Beach	51	Male	Unknown		Unknown	FL resident	04/09/20
23,410	Palm Beach	71	Female	No		Unknown	FL resident	04/09/20
23,411	Palm Beach	69	Male	Unknown		Unknown	FL resident	04/09/20
23,412	Palm Beach	86	Female	Unknown			FL resident	04/09/20
23,413	Palm Beach	61	Male	Unknown		Unknown	FL resident	04/09/20
23,414	Palm Beach	78	Female	Unknown			FL resident	04/09/20
23,415	Palm Beach	14	Female	Unknown		Unknown	FL resident	04/09/20
23,416	Palm Beach	13	Female	Unknown		Unknown	FL resident	04/09/20
23,417	Palm Beach	46	Female	No		Unknown	FL resident	04/09/20
23,418	Palm Beach	68	Male	Unknown		Yes	FL resident	04/09/20
23,419	Palm Beach	36	Female	No		Yes	FL resident	04/09/20
23,420	Palm Beach	57	Female	Unknown		Unknown	FL resident	04/09/20
23,421	Palm Beach	23	Female	Unknown		Unknown	FL resident	04/09/20
23,422	Palm Beach	51	Female	Unknown		Unknown	FL resident	04/09/20
23,423	Palm Beach	59	Male	Unknown		Unknown	FL resident	04/09/20
23,424	Palm Beach	79	Female	No		Yes	FL resident	04/09/20
23,425	Palm Beach	74	Male	Unknown		Unknown	FL resident	04/09/20
23,426	Palm Beach	44	Female	No		Unknown	FL resident	04/09/20
23,427	Palm Beach	41	Female	No		Unknown	FL resident	04/09/20
23,428	Palm Beach	96	Female	No		Yes	FL resident	04/09/20
23,429	Palm Beach	91	Female	No		Yes	FL resident	04/09/20
23,430	Palm Beach	83	Female	No		Yes	FL resident	04/09/20
23,431	Palm Beach	91	Male	No		Yes	FL resident	04/09/20
23,432	Palm Beach	38	Male	Unknown		Unknown	FL resident	04/09/20
23,433	Palm Beach	73	Female	Unknown		Unknown	FL resident	04/09/20
23,434	Palm Beach	36	Male	Unknown		Unknown	FL resident	04/10/20
23,435	Palm Beach	35	Female	Unknown		Unknown	FL resident	04/10/20
23,436	Palm Beach	66	Female	Unknown			FL resident	04/10/20
23,437	Palm Beach	25	Female	Unknown		Unknown	FL resident	04/10/20
23,438	Palm Beach	56	Female	Unknown		Unknown	FL resident	04/10/20
23,439	Palm Beach	39	Female	Unknown		Unknown	FL resident	04/10/20
23,440	Palm Beach	64	Female	Unknown		Unknown	FL resident	04/10/20
23,441	Palm Beach	61	Male	Unknown		Unknown	FL resident	04/10/20
23,442	Palm Beach	81	Female	Unknown			FL resident	04/10/20
23,443	Palm Beach	29	Female	Unknown		Unknown	FL resident	04/10/20
23,444	Palm Beach	48	Male	Unknown		Yes	FL resident	04/10/20



# Coronavirus: line list of cases

Data verified as of Apr 21, 2020 at 10 AM

Data in this report are provisional and subject to change.

Case	County	Age	Gender	Travel related	Travel detail	Contact with a confirmed case	Jurisdiction	Date case counted
23,445	Palm Beach	76	Female	Unknown			FL resident	04/10/20
23,446	Palm Beach	82	Female	Unknown			FL resident	04/10/20
23,447	Palm Beach	25	Male	Unknown		Unknown	FL resident	04/10/20
23,448	Palm Beach	41	Male	Unknown		Unknown	FL resident	04/10/20
23,449	Palm Beach	54	Male	Unknown		Unknown	FL resident	04/10/20
23,450	Palm Beach	59	Male	Unknown		Unknown	FL resident	04/10/20
23,451	Palm Beach	26	Male	Unknown		Unknown	FL resident	04/10/20
23,452	Palm Beach	52	Male	Unknown		Unknown	FL resident	04/10/20
23,453	Palm Beach	66	Female	Unknown			FL resident	04/10/20
23,454	Palm Beach	28	Unknown	No		Unknown	FL resident	04/10/20
23,455	Palm Beach	58	Female	No		Yes	FL resident	04/10/20
23,456	Palm Beach	80	Unknown	Unknown			FL resident	04/10/20
23,457	Palm Beach	59	Female	Unknown		Unknown	FL resident	04/10/20
23,458	Palm Beach	58	Female	Unknown		Unknown	FL resident	04/10/20
23,459	Palm Beach	65	Male	Unknown		Unknown	FL resident	04/10/20
23,460	Palm Beach	50	Female	Unknown		Unknown	FL resident	04/10/20
23,461	Palm Beach	54	Male	Unknown		Unknown	FL resident	04/10/20
23,462	Palm Beach	35	Female	No		Unknown	FL resident	04/10/20
23,463	Palm Beach	76	Male	Unknown			FL resident	04/10/20
23,464	Palm Beach	52	Female	Unknown		Unknown	FL resident	04/10/20
23,465	Palm Beach	68	Female	Unknown			FL resident	04/10/20
23,466	Palm Beach	25	Male	Unknown		Unknown	FL resident	04/10/20
23,467	Palm Beach	64	Female	Unknown		Unknown	FL resident	04/10/20
23,468	Palm Beach	52	Male	Unknown		Unknown	FL resident	04/10/20
23,469	Palm Beach	49	Male	Unknown		Unknown	FL resident	04/10/20
23,470	Palm Beach	38	Male	Unknown		Unknown	FL resident	04/10/20
23,471	Palm Beach	64	Male	Unknown		Unknown	FL resident	04/10/20
23,472	Palm Beach	69	Male	No		Yes	FL resident	04/10/20
23,473	Palm Beach	61	Female	Yes	FL; MI	Yes	FL resident	04/10/20
23,474	Palm Beach	22	Female	No		Unknown	FL resident	04/10/20
23,475	Palm Beach	85	Male	No		Yes	FL resident	04/10/20
23,476	Palm Beach	23	Female	Unknown		Unknown	FL resident	04/10/20
23,477	Palm Beach	66	Male	No			FL resident	04/10/20
23,478	Palm Beach	65	Female	Unknown			FL resident	04/10/20
23,479	Palm Beach	62	Male	No		Unknown	FL resident	04/10/20
23,480	Palm Beach	73	Male	No		Unknown	FL resident	04/10/20
23,481	Palm Beach	85	Male	Unknown			FL resident	04/10/20
23,482	Palm Beach	79	Male	No		Unknown	FL resident	04/10/20
23,483	Palm Beach	82	Male	No		Unknown	FL resident	04/10/20
23,484	Palm Beach	35	Male	Unknown		Unknown	FL resident	04/10/20
23,485	Palm Beach	24	Male	No		Unknown	FL resident	04/10/20
23,486	Palm Beach	24	Male	No		Yes	FL resident	04/10/20
23,487	Palm Beach	94	Female	Yes	NY	Yes	FL resident	04/10/20
23,488	Palm Beach	78	Female	No		No	FL resident	04/10/20
23,489	Palm Beach	44	Male	Unknown		Unknown	FL resident	04/10/20
23,490	Palm Beach	55	Male	Unknown		Unknown	FL resident	04/10/20
23,491	Palm Beach	52	Male	Unknown		Yes	FL resident	04/10/20
23,492	Palm Beach	66	Male	No		Yes	FL resident	04/10/20
23,493	Palm Beach	40	Male	Unknown		Unknown	FL resident	04/10/20
23,494	Palm Beach	51	Female	Unknown		Unknown	FL resident	04/10/20
23,495	Palm Beach	42	Female	Unknown		Unknown	FL resident	04/10/20
23,496	Palm Beach	65	Male	No		No	FL resident	04/10/20
23,497	Palm Beach	82	Female	Unknown			FL resident	04/10/20
23,498	Palm Beach	86	Male	Unknown		Yes	FL resident	04/10/20
23,499	Palm Beach	91	Male	No		Yes	FL resident	04/10/20
23,500	Palm Beach	28	Female	Unknown		Unknown	FL resident	04/10/20
23,501	Palm Beach	86	Female	No		Unknown	FL resident	04/10/20
23,502	Palm Beach	86	Male	No		Yes	FL resident	04/10/20
23,503	Palm Beach	23	Female	Unknown		Unknown	FL resident	04/11/20
23,504	Palm Beach	60	Female	Unknown		Unknown	FL resident	04/11/20
23,505	Palm Beach	51	Female	Unknown		Unknown	FL resident	04/11/20
23,506	Palm Beach	63	Male	Unknown		Unknown	FL resident	04/11/20



# Coronavirus: line list of cases

Data verified as of Apr 21, 2020 at 10 AM

Data in this report are provisional and subject to change.

Case	County	Age	Gender	Travel related	Travel detail	Contact with a confirmed case	Jurisdiction	Date case counted
23,507	Palm Beach	56	Female	Unknown		Unknown	FL resident	04/11/20
23,508	Palm Beach	66	Male	Unknown		Unknown	FL resident	04/11/20
23,509	Palm Beach	73	Male	Unknown		Unknown	FL resident	04/11/20
23,510	Palm Beach	49	Male	Unknown		Yes	FL resident	04/11/20
23,511	Palm Beach	1	Female	No		Yes	FL resident	04/11/20
23,512	Palm Beach	33	Female	No		Yes	FL resident	04/11/20
23,513	Palm Beach	66	Male	Unknown		Unknown	FL resident	04/11/20
23,514	Palm Beach	91	Female	Unknown		Unknown	FL resident	04/11/20
23,515	Palm Beach	63	Female	Unknown		Unknown	FL resident	04/11/20
23,516	Palm Beach	59	Male	Unknown		Unknown	FL resident	04/11/20
23,517	Palm Beach	72	Female	No		Unknown	FL resident	04/11/20
23,518	Palm Beach	71	Female	Unknown		Unknown	FL resident	04/11/20
23,519	Palm Beach	79	Male	No		Unknown	FL resident	04/11/20
23,520	Palm Beach	42	Female	Unknown		Unknown	FL resident	04/11/20
23,521	Palm Beach	24	Male	Unknown		Unknown	FL resident	04/11/20
23,522	Palm Beach	62	Female	Unknown		Unknown	FL resident	04/11/20
23,523	Palm Beach	59	Male	No		No	FL resident	04/11/20
23,524	Palm Beach	40	Male	No		No	FL resident	04/11/20
23,525	Palm Beach	24	Male	Yes	NY	Unknown	FL resident	04/11/20
23,526	Palm Beach	94	Female	No		No	FL resident	04/11/20
23,527	Palm Beach	46	Male	Unknown		Unknown	FL resident	04/11/20
23,528	Palm Beach	68	Female	Unknown			FL resident	04/11/20
23,529	Palm Beach	71	Female	Unknown		Unknown	FL resident	04/11/20
23,530	Palm Beach	55	Female	Unknown		No	FL resident	04/11/20
23,531	Palm Beach	35	Male	Unknown		Unknown	FL resident	04/11/20
23,532	Palm Beach	20	Female	Unknown		Unknown	FL resident	04/11/20
23,533	Palm Beach	70	Male	Unknown		No	FL resident	04/11/20
23,534	Palm Beach	56	Female	No		Yes	FL resident	04/11/20
23,535	Palm Beach	36	Male	Yes	NY	No	FL resident	04/11/20
23,536	Palm Beach	92	Male	Unknown		Unknown	FL resident	04/11/20
23,537	Palm Beach	68	Male	Unknown			FL resident	04/11/20
23,538	Palm Beach	50	Female	Unknown		Unknown	FL resident	04/11/20
23,539	Palm Beach	67	Male	Unknown		Unknown	FL resident	04/11/20
23,540	Palm Beach	52	Female	Unknown		Unknown	FL resident	04/11/20
23,541	Palm Beach	67	Male	Unknown			FL resident	04/11/20
23,542	Palm Beach	82	Female	Unknown			FL resident	04/11/20
23,543	Palm Beach	89	Male	Unknown			FL resident	04/11/20
23,544	Palm Beach	61	Female	Unknown		Unknown	FL resident	04/11/20
23,545	Palm Beach	68	Male	Unknown			FL resident	04/11/20
23,546	Palm Beach	42	Male	Unknown		Unknown	FL resident	04/11/20
23,547	Palm Beach	60	Female	Unknown		Unknown	FL resident	04/11/20
23,548	Palm Beach	64	Male	Unknown		Unknown	FL resident	04/11/20
23,549	Palm Beach	27	Female	Unknown		Unknown	FL resident	04/11/20
23,550	Palm Beach	50	Female	Unknown		Unknown	FL resident	04/11/20
23,551	Palm Beach	45	Female	Unknown		Unknown	FL resident	04/11/20
23,552	Palm Beach	64	Female	Unknown		Unknown	FL resident	04/11/20
23,553	Palm Beach	72	Female	Unknown			FL resident	04/11/20
23,554	Palm Beach	43	Female	Unknown		Unknown	FL resident	04/11/20
23,555	Palm Beach	38	Female	Unknown		Unknown	FL resident	04/11/20
23,556	Palm Beach	26	Female	Unknown		Unknown	FL resident	04/11/20
23,557	Palm Beach	46	Male	Unknown		Unknown	FL resident	04/11/20
23,558	Palm Beach	48	Female	Unknown		Unknown	FL resident	04/11/20
23,559	Palm Beach	69	Female	Unknown			FL resident	04/11/20
23,560	Palm Beach	47	Female	Unknown		Unknown	FL resident	04/11/20
23,561	Palm Beach	60	Male	Unknown		Unknown	FL resident	04/11/20
23,562	Palm Beach	60	Male	Unknown		Unknown	FL resident	04/11/20
23,563	Palm Beach	77	Female	Unknown			FL resident	04/11/20
23,564	Palm Beach	45	Male	Unknown		Unknown	FL resident	04/11/20
23,565	Palm Beach	43	Male	Unknown		Unknown	FL resident	04/11/20
23,566	Palm Beach	73	Male	Unknown			FL resident	04/11/20
23,567	Palm Beach	62	Male	No		Unknown	FL resident	04/11/20
23,568	Palm Beach	54	Female	Unknown		Unknown	FL resident	04/11/20



# Coronavirus: line list of cases

Data verified as of Apr 21, 2020 at 10 AM

Data in this report are provisional and subject to change.

Case	County	Age	Gender	Travel related	Travel detail	Contact with a confirmed case	Jurisdiction	Date case counted
23,569	Palm Beach	22	Female	Unknown		Unknown	FL resident	04/11/20
23,570	Palm Beach	59	Female	Unknown		Unknown	FL resident	04/11/20
23,571	Palm Beach	78	Male	Unknown			FL resident	04/11/20
23,572	Palm Beach	24	Male	Unknown		Unknown	FL resident	04/11/20
23,573	Palm Beach	38	Male	Unknown		Unknown	FL resident	04/11/20
23,574	Palm Beach	76	Male	Unknown			FL resident	04/11/20
23,575	Palm Beach	41	Female	Unknown		Unknown	FL resident	04/11/20
23,576	Palm Beach	51	Female	Unknown		Unknown	FL resident	04/11/20
23,577	Palm Beach	31	Female	Unknown		Unknown	FL resident	04/11/20
23,578	Palm Beach	56	Male	Unknown		Unknown	FL resident	04/11/20
23,579	Palm Beach	48	Female	Unknown		Unknown	FL resident	04/11/20
23,580	Palm Beach	38	Female	Unknown		Unknown	FL resident	04/11/20
23,581	Palm Beach	27	Male	Unknown		Unknown	FL resident	04/11/20
23,582	Palm Beach	5	Male	Unknown		Unknown	FL resident	04/11/20
23,583	Palm Beach	26	Female	Unknown		Unknown	FL resident	04/11/20
23,584	Palm Beach	48	Female	Unknown		Unknown	FL resident	04/11/20
23,585	Palm Beach	8	Female	Unknown		Unknown	FL resident	04/11/20
23,586	Palm Beach	72	Male	Unknown			FL resident	04/11/20
23,587	Palm Beach	68	Male	Unknown			FL resident	04/11/20
23,588	Palm Beach	21	Female	Unknown		Unknown	FL resident	04/11/20
23,589	Palm Beach	47	Female	Unknown		Unknown	FL resident	04/11/20
23,590	Palm Beach	24	Female	Unknown		Unknown	FL resident	04/11/20
23,591	Palm Beach	29	Male	Unknown		Unknown	FL resident	04/11/20
23,592	Palm Beach	59	Male	Unknown		Unknown	FL resident	04/11/20
23,593	Palm Beach	73	Female	Unknown			FL resident	04/11/20
23,594	Palm Beach	84	Male	Unknown			FL resident	04/11/20
23,595	Palm Beach	71	Female	Unknown			FL resident	04/11/20
23,596	Palm Beach	61	Male	Unknown		Unknown	FL resident	04/11/20
23,597	Palm Beach	30	Male	Unknown		Unknown	FL resident	04/11/20
23,598	Palm Beach	38	Male	Unknown		Unknown	FL resident	04/11/20
23,599	Palm Beach	54	Female	Unknown		Unknown	FL resident	04/11/20
23,600	Palm Beach	49	Female	Unknown		Unknown	FL resident	04/11/20
23,601	Palm Beach	73	Male	Unknown			FL resident	04/11/20
23,602	Palm Beach	31	Male	Unknown		Unknown	FL resident	04/11/20
23,603	Palm Beach	71	Male	Unknown			FL resident	04/11/20
23,604	Palm Beach	48	Male	Unknown		Unknown	FL resident	04/11/20
23,605	Palm Beach	42	Female	Unknown		Unknown	FL resident	04/11/20
23,606	Palm Beach	84	Male	Unknown			FL resident	04/11/20
23,607	Palm Beach	23	Female	Unknown		Unknown	FL resident	04/11/20
23,608	Palm Beach		Female	Unknown		Unknown	FL resident	04/11/20
23,609	Palm Beach	44	Male	Unknown		Unknown	FL resident	04/11/20
23,610	Palm Beach	65	Male	Unknown			FL resident	04/11/20
23,611	Palm Beach	41	Female	Unknown		Unknown	FL resident	04/11/20
23,612	Palm Beach	31	Female	Unknown		Unknown	FL resident	04/11/20
23,613	Palm Beach	48	Female	Unknown		Unknown	FL resident	04/11/20
23,614	Palm Beach	31	Female	Unknown		Unknown	FL resident	04/11/20
23,615	Palm Beach	30	Female	Unknown		Unknown	FL resident	04/11/20
23,616	Palm Beach	62	Female	Unknown		Unknown	FL resident	04/11/20
23,617	Palm Beach	79	Female	Unknown			FL resident	04/11/20
23,618	Palm Beach	48	Male	Unknown		Unknown	FL resident	04/11/20
23,619	Palm Beach	58	Male	Unknown		Unknown	FL resident	04/11/20
23,620	Palm Beach	27	Female	Unknown		Unknown	FL resident	04/11/20
23,621	Palm Beach	31	Female	Unknown		Unknown	FL resident	04/11/20
23,622	Palm Beach	52	Female	Unknown		Unknown	FL resident	04/11/20
23,623	Palm Beach	28	Male	Unknown		Unknown	FL resident	04/11/20
23,624	Palm Beach	48	Female	Unknown		Unknown	FL resident	04/11/20
23,625	Palm Beach	23	Male	Unknown		Unknown	FL resident	04/11/20
23,626	Palm Beach	63	Female	Unknown		Unknown	FL resident	04/11/20
23,627	Palm Beach	32	Male	Unknown		Unknown	FL resident	04/11/20
23,628	Palm Beach	25	Male	Unknown		Unknown	FL resident	04/11/20
23,629	Palm Beach	51	Female	Unknown		Unknown	FL resident	04/11/20
23,630	Palm Beach	23	Male	Unknown		Unknown	FL resident	04/11/20



# Coronavirus: line list of cases

Data verified as of Apr 21, 2020 at 10 AM

Data in this report are provisional and subject to change.

Case	County	Age	Gender	Travel related	Travel detail	Contact with a confirmed case	Jurisdiction	Date case counted
23,631	Palm Beach	69	Male	Unknown		Unknown	FL resident	04/11/20
23,632	Palm Beach	25	Male	Unknown		Unknown	FL resident	04/11/20
23,633	Palm Beach	46	Male	Unknown		Unknown	FL resident	04/11/20
23,634	Palm Beach	28	Female	No		Yes	FL resident	04/11/20
23,635	Palm Beach	54	Female	No		Unknown	FL resident	04/11/20
23,636	Palm Beach	54	Female	No		Yes	FL resident	04/11/20
23,637	Palm Beach	61	Male	Unknown		Unknown	FL resident	04/11/20
23,638	Palm Beach	23	Female	Unknown		Unknown	FL resident	04/11/20
23,639	Palm Beach	62	Female	Unknown		Unknown	FL resident	04/11/20
23,640	Palm Beach	62	Male	Unknown		Unknown	FL resident	04/11/20
23,641	Palm Beach	93	Female	Unknown		Unknown	FL resident	04/11/20
23,642	Palm Beach	42	Female	No		Yes	FL resident	04/11/20
23,643	Palm Beach	66	Female	No		Yes	FL resident	04/11/20
23,644	Palm Beach	73	Female	Unknown		No	FL resident	04/11/20
23,645	Palm Beach	83	Female	Unknown		Yes	FL resident	04/11/20
23,646	Palm Beach	74	Male	Unknown		Unknown	FL resident	04/11/20
23,647	Palm Beach	78	Male	No		Unknown	FL resident	04/11/20
23,648	Palm Beach	55	Male	Unknown		Unknown	FL resident	04/11/20
23,649	Palm Beach	73	Male	No		Yes	FL resident	04/11/20
23,650	Palm Beach	23	Male	Unknown		Unknown	FL resident	04/11/20
23,651	Palm Beach	53	Male	Unknown		Unknown	FL resident	04/11/20
23,652	Palm Beach	33	Female	Unknown		Unknown	FL resident	04/11/20
23,653	Palm Beach	61	Female	Unknown		Unknown	FL resident	04/11/20
23,654	Palm Beach	35	Male	Unknown		Unknown	FL resident	04/11/20
23,655	Palm Beach	49	Female	Unknown		Unknown	FL resident	04/11/20
23,656	Palm Beach	48	Male	Unknown		Unknown	FL resident	04/11/20
23,657	Palm Beach	47	Male	Unknown		Unknown	FL resident	04/11/20
23,658	Palm Beach	46	Male	Unknown		Unknown	FL resident	04/11/20
23,659	Palm Beach	24	Female	Unknown		Unknown	FL resident	04/11/20
23,660	Palm Beach	24	Male	Unknown		Unknown	FL resident	04/11/20
23,661	Palm Beach	24	Female	Unknown		Unknown	FL resident	04/11/20
23,662	Palm Beach	50	Female	Unknown		Unknown	FL resident	04/11/20
23,663	Palm Beach	52	Male	Unknown		Unknown	FL resident	04/11/20
23,664	Palm Beach	59	Female	Unknown		Unknown	FL resident	04/11/20
23,665	Palm Beach	62	Male	Unknown		Unknown	FL resident	04/11/20
23,666	Palm Beach	62	Male	Unknown		Unknown	FL resident	04/11/20
23,667	Palm Beach	54	Male	Unknown		Unknown	FL resident	04/11/20
23,668	Palm Beach	37	Female	Unknown		Unknown	FL resident	04/11/20
23,669	Palm Beach	23	Female	Unknown		Unknown	FL resident	04/11/20
23,670	Palm Beach	41	Female	Unknown		Unknown	FL resident	04/11/20
23,671	Palm Beach	45	Male	Unknown		Unknown	FL resident	04/11/20
23,672	Palm Beach	33	Male	Unknown		Unknown	FL resident	04/11/20
23,673	Palm Beach	45	Female	Unknown		Unknown	FL resident	04/11/20
23,674	Palm Beach	35	Male	Unknown		Unknown	FL resident	04/11/20
23,675	Palm Beach	23	Female	Unknown		Unknown	FL resident	04/11/20
23,676	Palm Beach	30	Male	Unknown		Unknown	FL resident	04/11/20
23,677	Palm Beach	74	Female	No		Yes	FL resident	04/11/20
23,678	Palm Beach	57	Female	Unknown		Unknown	FL resident	04/11/20
23,679	Palm Beach	64	Male	No		Yes	FL resident	04/12/20
23,680	Palm Beach	70	Female	No		Yes	FL resident	04/12/20
23,681	Palm Beach	37	Female	No		Yes	FL resident	04/12/20
23,682	Palm Beach	65	Male	Unknown		Unknown	FL resident	04/12/20
23,683	Palm Beach	62	Male	Unknown		Unknown	FL resident	04/12/20
23,684	Palm Beach	82	Male	No		Yes	FL resident	04/12/20
23,685	Palm Beach	79	Female	No		Unknown	FL resident	04/12/20
23,686	Palm Beach	44	Male	Unknown		Unknown	FL resident	04/12/20
23,687	Palm Beach	91	Male	Unknown			FL resident	04/12/20
23,688	Palm Beach	32	Male	Unknown		Unknown	FL resident	04/12/20
23,689	Palm Beach	56	Male	Unknown		Unknown	FL resident	04/12/20
23,690	Palm Beach	34	Female	Unknown		Unknown	FL resident	04/12/20
23,691	Palm Beach	64	Female	Unknown		Unknown	FL resident	04/12/20
23,692	Palm Beach	76	Male	Unknown			FL resident	04/12/20



# Coronavirus: line list of cases

Data verified as of Apr 21, 2020 at 10 AM

Data in this report are provisional and subject to change.

Case	County	Age	Gender	Travel related	Travel detail	Contact with a confirmed case	Jurisdiction	Date case counted
23,693	Palm Beach	82	Male	Unknown		Unknown	FL resident	04/12/20
23,694	Palm Beach	35	Female	Unknown		Unknown	FL resident	04/12/20
23,695	Palm Beach	33	Male	Unknown		Unknown	FL resident	04/12/20
23,696	Palm Beach	73	Female	Unknown			FL resident	04/12/20
23,697	Palm Beach	30	Female	Unknown		Unknown	FL resident	04/12/20
23,698	Palm Beach	30	Female	Unknown		Unknown	FL resident	04/12/20
23,699	Palm Beach	22	Female	Unknown		Unknown	FL resident	04/12/20
23,700	Palm Beach	82	Female	Unknown		Unknown	FL resident	04/12/20
23,701	Palm Beach	83	Female	No		Unknown	FL resident	04/12/20
23,702	Palm Beach	60	Female	Unknown		Unknown	FL resident	04/12/20
23,703	Palm Beach	96	Female	No		No	FL resident	04/12/20
23,704	Palm Beach	33	Male	Unknown		Unknown	FL resident	04/12/20
23,705	Palm Beach	49	Female	Unknown		Unknown	FL resident	04/12/20
23,706	Palm Beach	24	Female	Unknown		Yes	FL resident	04/12/20
23,707	Palm Beach	47	Female	Unknown		Unknown	FL resident	04/12/20
23,708	Palm Beach	21	Male	Unknown		Yes	FL resident	04/12/20
23,709	Palm Beach	20	Male	Unknown		Unknown	FL resident	04/12/20
23,710	Palm Beach	54	Male	Unknown		Unknown	FL resident	04/12/20
23,711	Palm Beach	74	Female	Unknown		Yes	FL resident	04/12/20
23,712	Palm Beach	93	Female	Unknown		Unknown	FL resident	04/12/20
23,713	Palm Beach	28	Male	Unknown		Unknown	FL resident	04/12/20
23,714	Palm Beach	56	Female	Unknown		Unknown	FL resident	04/12/20
23,715	Palm Beach	73	Male	Unknown			FL resident	04/12/20
23,716	Palm Beach	47	Female	Unknown		Unknown	FL resident	04/12/20
23,717	Palm Beach	79	Male	No		Unknown	FL resident	04/12/20
23,718	Palm Beach	52	Male	Unknown		Unknown	FL resident	04/12/20
23,719	Palm Beach	51	Female	Unknown		Unknown	FL resident	04/12/20
23,720	Palm Beach	45	Female	Unknown		Unknown	FL resident	04/12/20
23,721	Palm Beach	57	Male	Unknown		Unknown	FL resident	04/12/20
23,722	Palm Beach	46	Female	Unknown		Unknown	FL resident	04/12/20
23,723	Palm Beach	69	Female	Unknown			FL resident	04/12/20
23,724	Palm Beach	56	Female	Unknown		Unknown	FL resident	04/12/20
23,725	Palm Beach	46	Male	Unknown		Unknown	FL resident	04/12/20
23,726	Palm Beach	40	Female	Unknown		Unknown	FL resident	04/12/20
23,727	Palm Beach	97	Female	Unknown			FL resident	04/12/20
23,728	Palm Beach	32	Male	No		Yes	FL resident	04/12/20
23,729	Palm Beach	59	Female	Unknown		Unknown	FL resident	04/12/20
23,730	Palm Beach	19	Male	Unknown		Unknown	FL resident	04/12/20
23,731	Palm Beach	57	Female	Unknown		Unknown	FL resident	04/12/20
23,732	Palm Beach	41	Male	Unknown		Unknown	FL resident	04/12/20
23,733	Palm Beach	39	Male	Unknown		Unknown	FL resident	04/13/20
23,734	Palm Beach	57	Female	Unknown		Unknown	FL resident	04/13/20
23,735	Palm Beach	36	Female	Unknown		Unknown	FL resident	04/13/20
23,736	Palm Beach	62	Female	Unknown		Unknown	FL resident	04/13/20
23,737	Palm Beach	58	Female	Unknown		Unknown	FL resident	04/13/20
23,738	Palm Beach	31	Female	Unknown		Unknown	FL resident	04/13/20
23,739	Palm Beach	36	Female	Unknown		Unknown	FL resident	04/13/20
23,740	Palm Beach	29	Female	Unknown		Unknown	FL resident	04/13/20
23,741	Palm Beach	61	Female	Unknown		Unknown	FL resident	04/13/20
23,742	Palm Beach	75	Female	Unknown		Unknown	FL resident	04/13/20
23,743	Palm Beach	35	Male	Unknown		Unknown	FL resident	04/13/20
23,744	Palm Beach	44	Male	Unknown		Unknown	FL resident	04/13/20
23,745	Palm Beach	61	Female	Unknown		Unknown	FL resident	04/13/20
23,746	Palm Beach	46	Male	Unknown		Unknown	FL resident	04/13/20
23,747	Palm Beach	22	Male	Unknown		Unknown	FL resident	04/13/20
23,748	Palm Beach	68	Female	Unknown		Unknown	FL resident	04/13/20
23,749	Palm Beach	65	Female	Unknown		Unknown	FL resident	04/13/20
23,750	Palm Beach	28	Male	Unknown		Unknown	FL resident	04/13/20
23,751	Palm Beach	45	Female	Unknown		Unknown	FL resident	04/13/20
23,752	Palm Beach	45	Male	Unknown		Unknown	FL resident	04/13/20
23,753	Palm Beach	25	Male	Unknown		Unknown	FL resident	04/13/20
23,754	Palm Beach	64	Male	Unknown		Unknown	FL resident	04/13/20



# Coronavirus: line list of cases

Data verified as of Apr 21, 2020 at 10 AM

Data in this report are provisional and subject to change.

Case	County	Age	Gender	Travel related	Travel detail	Contact with a confirmed case	Jurisdiction	Date case counted
23,755	Palm Beach	64	Male	Unknown		Unknown	FL resident	04/13/20
23,756	Palm Beach	44	Male	Unknown		Unknown	FL resident	04/13/20
23,757	Palm Beach	19	Female	Unknown		Unknown	FL resident	04/13/20
23,758	Palm Beach	42	Female	Unknown		Unknown	FL resident	04/13/20
23,759	Palm Beach	68	Female	Unknown		Unknown	FL resident	04/13/20
23,760	Palm Beach	82	Female	No		Unknown	FL resident	04/13/20
23,761	Palm Beach	91	Female	No		Yes	FL resident	04/13/20
23,762	Palm Beach	55	Female	Unknown		Unknown	FL resident	04/13/20
23,763	Palm Beach	42	Male	Unknown		Unknown	FL resident	04/13/20
23,764	Palm Beach	86	Female	No		Unknown	FL resident	04/13/20
23,765	Palm Beach	85	Female	Unknown		Unknown	FL resident	04/13/20
23,766	Palm Beach	71	Female	Unknown		Unknown	FL resident	04/13/20
23,767	Palm Beach	27	Male	Unknown		Unknown	FL resident	04/13/20
23,768	Palm Beach	52	Female	Unknown		Unknown	FL resident	04/13/20
23,769	Palm Beach	68	Female	No		Unknown	FL resident	04/13/20
23,770	Palm Beach	59	Male	Unknown		Unknown	FL resident	04/13/20
23,771	Palm Beach	89	Male	Unknown			FL resident	04/13/20
23,772	Palm Beach	79	Female	Unknown			FL resident	04/13/20
23,773	Palm Beach	54	Female	Unknown		Unknown	FL resident	04/13/20
23,774	Palm Beach	48	Male	Unknown		Unknown	FL resident	04/13/20
23,775	Palm Beach	41	Female	No		Yes	FL resident	04/13/20
23,776	Palm Beach	67	Female	Unknown		Unknown	FL resident	04/13/20
23,777	Palm Beach	60	Female	Unknown		Unknown	FL resident	04/13/20
23,778	Palm Beach	40	Male	Unknown		Unknown	FL resident	04/13/20
23,779	Palm Beach	51	Female	Unknown		Unknown	FL resident	04/13/20
23,780	Palm Beach	74	Male	Unknown			FL resident	04/13/20
23,781	Palm Beach	38	Female	Unknown		Unknown	FL resident	04/13/20
23,782	Palm Beach	69	Male	Unknown			FL resident	04/13/20
23,783	Palm Beach	40	Female	Unknown		Unknown	FL resident	04/13/20
23,784	Palm Beach	62	Female	Unknown		Unknown	FL resident	04/13/20
23,785	Palm Beach	32	Male	Unknown		Unknown	FL resident	04/13/20
23,786	Palm Beach	44	Female	No		Yes	FL resident	04/13/20
23,787	Palm Beach	74	Female	No		Unknown	FL resident	04/13/20
23,788	Palm Beach	97	Female	No		Unknown	FL resident	04/13/20
23,789	Palm Beach	96	Female	Unknown			FL resident	04/14/20
23,790	Palm Beach	72	Female	Unknown			FL resident	04/14/20
23,791	Palm Beach	37	Male	Unknown		Unknown	FL resident	04/14/20
23,792	Palm Beach	62	Female	Unknown		Unknown	FL resident	04/14/20
23,793	Palm Beach	93	Male	Unknown			FL resident	04/14/20
23,794	Palm Beach	96	Male	Unknown			FL resident	04/14/20
23,795	Palm Beach	15	Male	Unknown		Unknown	FL resident	04/14/20
23,796	Palm Beach	49	Male	Unknown		Unknown	FL resident	04/14/20
23,797	Palm Beach	45	Male	Unknown		Unknown	FL resident	04/14/20
23,798	Palm Beach	20	Male	Unknown		Unknown	FL resident	04/14/20
23,799	Palm Beach	38	Male	Unknown		Unknown	FL resident	04/14/20
23,800	Palm Beach	39	Male	Yes	BAHAMAS	Unknown	FL resident	04/14/20
23,801	Palm Beach	67	Male	No		Yes	FL resident	04/14/20
23,802	Palm Beach	51	Female	Unknown		Unknown	FL resident	04/14/20
23,803	Palm Beach	24	Male	No		Unknown	FL resident	04/14/20
23,804	Palm Beach	43	Male	Unknown		Unknown	FL resident	04/14/20
23,805	Palm Beach	60	Male	No		Unknown	FL resident	04/14/20
23,806	Palm Beach	81	Male	No		Unknown	FL resident	04/14/20
23,807	Palm Beach	85	Female	No		Unknown	FL resident	04/14/20
23,808	Palm Beach	37	Male	Unknown		Unknown	FL resident	04/14/20
23,809	Palm Beach	55	Male	Unknown		Unknown	FL resident	04/14/20
23,810	Palm Beach	28	Female	Unknown		Unknown	FL resident	04/14/20
23,811	Palm Beach	86	Female	No		Yes	FL resident	04/14/20
23,812	Palm Beach	77	Female	Unknown			FL resident	04/14/20
23,813	Palm Beach	38	Male	No		Yes	FL resident	04/14/20
23,814	Palm Beach	56	Female	Unknown		Unknown	FL resident	04/14/20
23,815	Palm Beach	72	Female	Unknown		Unknown	FL resident	04/14/20
23,816	Palm Beach	68	Female	Unknown			FL resident	04/14/20



# Coronavirus: line list of cases

Data verified as of Apr 21, 2020 at 10 AM

Data in this report are provisional and subject to change.

Case	County	Age	Gender	Travel related	Travel detail	Contact with a confirmed case	Jurisdiction	Date case counted
23,817	Palm Beach	24	Male	Unknown		Yes	FL resident	04/14/20
23,818	Palm Beach	38	Male	Unknown		Unknown	FL resident	04/14/20
23,819	Palm Beach	62	Female	No		No	FL resident	04/14/20
23,820	Palm Beach	43	Male	No		Yes	FL resident	04/14/20
23,821	Palm Beach	78	Female	No		No	FL resident	04/14/20
23,822	Palm Beach	81	Female	No		Unknown	FL resident	04/14/20
23,823	Palm Beach	50	Male	No		Unknown	FL resident	04/14/20
23,824	Palm Beach	54	Male	Unknown		Unknown	FL resident	04/14/20
23,825	Palm Beach	25	Male	Unknown		Unknown	FL resident	04/14/20
23,826	Palm Beach	83	Female	No		No	FL resident	04/14/20
23,827	Palm Beach	63	Female	Unknown		Unknown	FL resident	04/14/20
23,828	Palm Beach	81	Female	No		Unknown	FL resident	04/14/20
23,829	Palm Beach	55	Male	Unknown		Unknown	FL resident	04/14/20
23,830	Palm Beach	74	Female	No		Yes	FL resident	04/14/20
23,831	Palm Beach	59	Female	No		Yes	FL resident	04/14/20
23,832	Palm Beach	86	Female	No		Yes	FL resident	04/14/20
23,833	Palm Beach	28	Female	Unknown		Unknown	FL resident	04/14/20
23,834	Palm Beach	60	Male	Unknown		Unknown	FL resident	04/14/20
23,835	Palm Beach	60	Female	No		Yes	FL resident	04/14/20
23,836	Palm Beach	59	Female	Unknown		Unknown	FL resident	04/15/20
23,837	Palm Beach	70	Female	Unknown			FL resident	04/15/20
23,838	Palm Beach	0	Male	Unknown		Yes	FL resident	04/15/20
23,839	Palm Beach	43	Female	Unknown		Yes	FL resident	04/15/20
23,840	Palm Beach	28	Female	Unknown		Unknown	FL resident	04/15/20
23,841	Palm Beach	58	Female	Unknown		Unknown	FL resident	04/15/20
23,842	Palm Beach	20	Female	Unknown		Unknown	FL resident	04/15/20
23,843	Palm Beach	62	Male	Unknown		Unknown	FL resident	04/15/20
23,844	Palm Beach	23	Male	Unknown		Unknown	FL resident	04/15/20
23,845	Palm Beach	58	Male	Unknown		Unknown	FL resident	04/15/20
23,846	Palm Beach	26	Male	Unknown		Unknown	FL resident	04/15/20
23,847	Palm Beach	37	Male	Unknown		Unknown	FL resident	04/15/20
23,848	Palm Beach	24	Female	Unknown		Unknown	FL resident	04/15/20
23,849	Palm Beach	54	Female	Unknown		Unknown	FL resident	04/15/20
23,850	Palm Beach	97	Female	No		No	FL resident	04/15/20
23,851	Palm Beach	57	Female	Unknown		Unknown	FL resident	04/15/20
23,852	Palm Beach	82	Male	Unknown			FL resident	04/15/20
23,853	Palm Beach	64	Female	Unknown		Unknown	FL resident	04/15/20
23,854	Palm Beach	43	Male	Unknown		Unknown	FL resident	04/15/20
23,855	Palm Beach	37	Female	Unknown		Unknown	FL resident	04/15/20
23,856	Palm Beach	60	Female	Unknown		Unknown	FL resident	04/15/20
23,857	Palm Beach	81	Female	Unknown		No	FL resident	04/15/20
23,858	Palm Beach	62	Female	Unknown		Unknown	FL resident	04/15/20
23,859	Palm Beach	75	Male	Unknown		Unknown	FL resident	04/15/20
23,860	Palm Beach	31	Female	No		Yes	FL resident	04/15/20
23,861	Palm Beach	68	Female	No		Yes	FL resident	04/15/20
23,862	Palm Beach	36	Female	No		Yes	FL resident	04/15/20
23,863	Palm Beach	26	Male	Unknown		Unknown	FL resident	04/15/20
23,864	Palm Beach	90	Male	No		Unknown	FL resident	04/15/20
23,865	Palm Beach	65	Female	No		Yes	FL resident	04/15/20
23,866	Palm Beach	63	Male	No		Unknown	FL resident	04/15/20
23,867	Palm Beach	31	Male	No		Yes	FL resident	04/15/20
23,868	Palm Beach	43	Female	Unknown		Unknown	FL resident	04/15/20
23,869	Palm Beach	61	Female	Unknown		Unknown	FL resident	04/15/20
23,870	Palm Beach	44	Female	No		Yes	FL resident	04/15/20
23,871	Palm Beach	63	Male	No		Yes	FL resident	04/15/20
23,872	Palm Beach	71	Male	No		Yes	FL resident	04/15/20
23,873	Palm Beach	50	Male	No		Yes	FL resident	04/15/20
23,874	Palm Beach	58	Male	No		Yes	FL resident	04/15/20
23,875	Palm Beach	80	Male	No		Yes	FL resident	04/15/20
23,876	Palm Beach	29	Male	No		Yes	FL resident	04/15/20
23,877	Palm Beach	91	Female	Unknown		Unknown	FL resident	04/15/20
23,878	Palm Beach	73	Male	No		No	FL resident	04/15/20



# Coronavirus: line list of cases

Data verified as of Apr 21, 2020 at 10 AM

Data in this report are provisional and subject to change.

Case	County	Age	Gender	Travel related	Travel detail	Contact with a confirmed case	Jurisdiction	Date case counted
23,879	Palm Beach	64	Male	No		Unknown	FL resident	04/15/20
23,880	Palm Beach	70	Female	No		Unknown	FL resident	04/15/20
23,881	Palm Beach	50	Male	Unknown		Unknown	FL resident	04/15/20
23,882	Palm Beach	23	Female	Unknown		Unknown	FL resident	04/15/20
23,883	Palm Beach	61	Male	Unknown		Unknown	FL resident	04/15/20
23,884	Palm Beach	71	Male	No			FL resident	04/15/20
23,885	Palm Beach	89	Male	Unknown			FL resident	04/15/20
23,886	Palm Beach	25	Male	Unknown		Unknown	FL resident	04/15/20
23,887	Palm Beach	75	Unknown	Unknown			FL resident	04/15/20
23,888	Palm Beach	31	Female	No		Unknown	FL resident	04/15/20
23,889	Palm Beach	65	Female	Unknown		Unknown	FL resident	04/15/20
23,890	Palm Beach	30	Male	Unknown		Unknown	FL resident	04/15/20
23,891	Palm Beach	62	Female	Unknown		Unknown	FL resident	04/15/20
23,892	Palm Beach	42	Female	No		Unknown	FL resident	04/15/20
23,893	Palm Beach	78	Male	Unknown		Unknown	FL resident	04/15/20
23,894	Palm Beach	88	Female	No		Unknown	FL resident	04/15/20
23,895	Palm Beach	37	Female	Unknown		Yes	FL resident	04/15/20
23,896	Palm Beach	86	Male	No		Unknown	FL resident	04/15/20
23,897	Palm Beach	21	Unknown	Unknown		Unknown	FL resident	04/15/20
23,898	Palm Beach	78	Female	No		Yes	FL resident	04/15/20
23,899	Palm Beach	83	Female	No		Yes	FL resident	04/15/20
23,900	Palm Beach	38	Female	Unknown		Unknown	FL resident	04/15/20
23,901	Palm Beach	56	Male	Unknown		Unknown	FL resident	04/15/20
23,902	Palm Beach	59	Male	Unknown		Unknown	FL resident	04/15/20
23,903	Palm Beach	85	Male	Unknown		Unknown	FL resident	04/15/20
23,904	Palm Beach	58	Female	Unknown		Yes	FL resident	04/15/20
23,905	Palm Beach	81	Male	Unknown		Unknown	FL resident	04/15/20
23,906	Palm Beach	75	Male	Unknown			FL resident	04/15/20
23,907	Palm Beach	87	Male	No		Yes	FL resident	04/16/20
23,908	Palm Beach	67	Male	No		Unknown	FL resident	04/16/20
23,909	Palm Beach	21	Female	Unknown		Unknown	FL resident	04/16/20
23,910	Palm Beach	69	Female	Unknown		Unknown	FL resident	04/16/20
23,911	Palm Beach	77	Female	Unknown		Unknown	FL resident	04/16/20
23,912	Palm Beach	50	Male	Unknown		Unknown	FL resident	04/16/20
23,913	Palm Beach	48	Female	Unknown		Unknown	FL resident	04/16/20
23,914	Palm Beach	29	Female	Unknown		Unknown	FL resident	04/16/20
23,915	Palm Beach	85	Female	Unknown		Unknown	FL resident	04/16/20
23,916	Palm Beach	19	Female	Unknown		Unknown	FL resident	04/16/20
23,917	Palm Beach	44	Female	Unknown		Unknown	FL resident	04/16/20
23,918	Palm Beach	34	Male	Unknown		Unknown	FL resident	04/16/20
23,919	Palm Beach	35	Female	Unknown		Unknown	FL resident	04/16/20
23,920	Palm Beach	52	Female	No		Unknown	FL resident	04/16/20
23,921	Palm Beach	57	Female	No		Unknown	FL resident	04/16/20
23,922	Palm Beach	52	Female	Unknown		Unknown	FL resident	04/16/20
23,923	Palm Beach	65	Male	Unknown			FL resident	04/16/20
23,924	Palm Beach	24	Male	Unknown		Unknown	FL resident	04/16/20
23,925	Palm Beach	58	Male	No		Yes	FL resident	04/16/20
23,926	Palm Beach	65	Female	Unknown			FL resident	04/16/20
23,927	Palm Beach	65	Male	Unknown			FL resident	04/16/20
23,928	Palm Beach	29	Male	Unknown		Unknown	FL resident	04/16/20
23,929	Palm Beach	44	Male	Unknown		Unknown	FL resident	04/16/20
23,930	Palm Beach	19	Male	Unknown		Unknown	FL resident	04/16/20
23,931	Palm Beach	53	Male	Unknown		Unknown	FL resident	04/16/20
23,932	Palm Beach	62	Male	Unknown		Unknown	FL resident	04/16/20
23,933	Palm Beach	51	Male	Unknown		Unknown	FL resident	04/16/20
23,934	Palm Beach	54	Female	Unknown		Unknown	FL resident	04/16/20
23,935	Palm Beach	89	Male	No			FL resident	04/16/20
23,936	Palm Beach	76	Male	Unknown			FL resident	04/16/20
23,937	Palm Beach	35	Female	Unknown		Unknown	FL resident	04/16/20
23,938	Palm Beach	45	Male	Unknown		Unknown	FL resident	04/16/20
23,939	Palm Beach	28	Male	Unknown		Unknown	FL resident	04/16/20
23,940	Palm Beach	63	Female	Unknown		Unknown	FL resident	04/16/20



# Coronavirus: line list of cases

Data verified as of Apr 21, 2020 at 10 AM

Data in this report are provisional and subject to change.

Case	County	Age	Gender	Travel related	Travel detail	Contact with a confirmed case	Jurisdiction	Date case counted
23,941	Palm Beach	33	Female	Unknown		Unknown	FL resident	04/16/20
23,942	Palm Beach	60	Male	Unknown		Unknown	FL resident	04/16/20
23,943	Palm Beach	59	Male	Unknown		Unknown	FL resident	04/16/20
23,944	Palm Beach	85	Female	Unknown			FL resident	04/16/20
23,945	Palm Beach	66	Female	No		No	FL resident	04/16/20
23,946	Palm Beach	66	Male	No		Yes	FL resident	04/16/20
23,947	Palm Beach	57	Female	Unknown		Unknown	FL resident	04/16/20
23,948	Palm Beach	79	Female	Unknown		Unknown	FL resident	04/16/20
23,949	Palm Beach	46	Female	No		Yes	FL resident	04/16/20
23,950	Palm Beach	39	Female	No		No	FL resident	04/16/20
23,951	Palm Beach	48	Male	Unknown		Unknown	FL resident	04/16/20
23,952	Palm Beach	48	Male	Unknown		Unknown	FL resident	04/16/20
23,953	Palm Beach	30	Female	No		Unknown	FL resident	04/16/20
23,954	Palm Beach	40	Female	Unknown		Unknown	FL resident	04/16/20
23,955	Palm Beach	22	Male	Unknown		Unknown	FL resident	04/16/20
23,956	Palm Beach	64	Male	Unknown		Unknown	FL resident	04/16/20
23,957	Palm Beach	42	Female	Unknown		Unknown	FL resident	04/16/20
23,958	Palm Beach	39	Female	Unknown		Unknown	FL resident	04/16/20
23,959	Palm Beach	36	Unknown	Unknown		Unknown	FL resident	04/16/20
23,960	Palm Beach	51	Male	Unknown		Unknown	FL resident	04/16/20
23,961	Palm Beach	53	Female	Unknown		Unknown	FL resident	04/16/20
23,962	Palm Beach		Female	Unknown			FL resident	04/16/20
23,963	Palm Beach	44	Male	Unknown		Unknown	FL resident	04/16/20
23,964	Palm Beach		Female	Unknown			FL resident	04/16/20
23,965	Palm Beach	57	Male	Unknown		Unknown	FL resident	04/16/20
23,966	Palm Beach	30	Female	Unknown		Unknown	FL resident	04/16/20
23,967	Palm Beach	38	Male	Unknown		Unknown	FL resident	04/16/20
23,968	Palm Beach	57	Male	Unknown		Unknown	FL resident	04/16/20
23,969	Palm Beach	36	Female	Unknown		Unknown	FL resident	04/16/20
23,970	Palm Beach	33	Female	Unknown		Unknown	FL resident	04/16/20
23,971	Palm Beach	32	Male	Unknown		Unknown	FL resident	04/16/20
23,972	Palm Beach	60	Female	Unknown		Unknown	FL resident	04/16/20
23,973	Palm Beach		Female	Unknown			FL resident	04/16/20
23,974	Palm Beach	56	Female	Unknown		Unknown	FL resident	04/16/20
23,975	Palm Beach	90	Female	No		Unknown	FL resident	04/16/20
23,976	Palm Beach	46	Female	Unknown		Unknown	FL resident	04/16/20
23,977	Palm Beach	48	Male	Unknown		Unknown	FL resident	04/16/20
23,978	Palm Beach	18	Female	Unknown		Unknown	FL resident	04/16/20
23,979	Palm Beach	58	Male	Unknown		Unknown	FL resident	04/16/20
23,980	Palm Beach	64	Female	Unknown		Unknown	FL resident	04/16/20
23,981	Palm Beach	64	Female	Unknown		Unknown	FL resident	04/16/20
23,982	Palm Beach	63	Male	Unknown		Unknown	FL resident	04/16/20
23,983	Palm Beach	41	Male	Unknown		Unknown	FL resident	04/16/20
23,984	Palm Beach	60	Male	Unknown		Unknown	FL resident	04/16/20
23,985	Palm Beach	20	Female	Unknown		Unknown	FL resident	04/16/20
23,986	Palm Beach	53	Male	Unknown		Unknown	FL resident	04/16/20
23,987	Palm Beach	68	Male	Unknown			FL resident	04/16/20
23,988	Palm Beach		Female	Unknown			FL resident	04/16/20
23,989	Palm Beach	32	Female	Unknown		Unknown	FL resident	04/16/20
23,990	Palm Beach	55	Female	Unknown		Unknown	FL resident	04/16/20
23,991	Palm Beach		Male	Unknown			FL resident	04/16/20
23,992	Palm Beach	44	Female	Unknown		Unknown	FL resident	04/16/20
23,993	Palm Beach		Male	Unknown			FL resident	04/16/20
23,994	Palm Beach	58	Female	Unknown		Unknown	FL resident	04/16/20
23,995	Palm Beach	58	Male	Unknown		Unknown	FL resident	04/16/20
23,996	Palm Beach	70	Male	Unknown		Unknown	FL resident	04/16/20
23,997	Palm Beach	40	Female	Unknown		Unknown	FL resident	04/16/20
23,998	Palm Beach	36	Male	Unknown		Unknown	FL resident	04/16/20
23,999	Palm Beach	21	Male	Unknown		Unknown	FL resident	04/16/20
24,000	Palm Beach	37	Female	Unknown		Unknown	FL resident	04/16/20
24,001	Palm Beach	47	Male	Unknown		Yes	FL resident	04/16/20
24,002	Palm Beach	44	Female	Unknown		Unknown	FL resident	04/16/20



# Coronavirus: line list of cases

Data verified as of Apr 21, 2020 at 10 AM

Data in this report are provisional and subject to change.

Case	County	Age	Gender	Travel related	Travel detail	Contact with a confirmed case	Jurisdiction	Date case counted
24,003	Palm Beach	41	Male	Unknown		Unknown	FL resident	04/16/20
24,004	Palm Beach	85	Female	Unknown		Unknown	FL resident	04/16/20
24,005	Palm Beach	85	Male	No		Unknown	FL resident	04/16/20
24,006	Palm Beach	69	Male	No		Yes	FL resident	04/16/20
24,007	Palm Beach	63	Female	No		Unknown	FL resident	04/16/20
24,008	Palm Beach	85	Female	Unknown			FL resident	04/16/20
24,009	Palm Beach	50	Female	Unknown		Unknown	FL resident	04/16/20
24,010	Palm Beach	67	Female	Unknown		Unknown	FL resident	04/16/20
24,011	Palm Beach	82	Female	No		Unknown	FL resident	04/16/20
24,012	Palm Beach	48	Male	Unknown		Unknown	FL resident	04/16/20
24,013	Palm Beach	69	Female	Unknown			FL resident	04/16/20
24,014	Palm Beach	83	Female	Unknown			FL resident	04/16/20
24,015	Palm Beach	61	Male	Unknown		Unknown	FL resident	04/16/20
24,016	Palm Beach	76	Male	Unknown			FL resident	04/16/20
24,017	Palm Beach	49	Female	Unknown		Unknown	FL resident	04/16/20
24,018	Palm Beach	3	Male	Unknown		Unknown	FL resident	04/16/20
24,019	Palm Beach	48	Female	Unknown		Unknown	FL resident	04/16/20
24,020	Palm Beach	28	Male	Unknown		Unknown	FL resident	04/16/20
24,021	Palm Beach	57	Male	Unknown		Unknown	FL resident	04/16/20
24,022	Palm Beach	57	Female	Unknown		Unknown	FL resident	04/16/20
24,023	Palm Beach	51	Female	Unknown		Unknown	FL resident	04/16/20
24,024	Palm Beach	26	Female	Unknown		Unknown	FL resident	04/16/20
24,025	Palm Beach	23	Female	Unknown		Unknown	FL resident	04/16/20
24,026	Palm Beach	56	Female	Unknown		Unknown	FL resident	04/16/20
24,027	Palm Beach	43	Female	Unknown		Unknown	FL resident	04/16/20
24,028	Palm Beach	35	Male	Unknown		Unknown	FL resident	04/16/20
24,029	Palm Beach	96	Female	Unknown			FL resident	04/16/20
24,030	Palm Beach	57	Female	Unknown		Unknown	FL resident	04/16/20
24,031	Palm Beach	36	Female	No		Yes	FL resident	04/16/20
24,032	Palm Beach	50	Female	Unknown		Unknown	FL resident	04/17/20
24,033	Palm Beach	56	Female	No		Yes	FL resident	04/17/20
24,034	Palm Beach	66	Female	Unknown		Unknown	FL resident	04/17/20
24,035	Palm Beach	46	Male	Unknown		Unknown	FL resident	04/17/20
24,036	Palm Beach	95	Female	No		Unknown	FL resident	04/17/20
24,037	Palm Beach	44	Female	Unknown		Unknown	FL resident	04/17/20
24,038	Palm Beach	51	Female	Unknown		Unknown	FL resident	04/17/20
24,039	Palm Beach	44	Male	Unknown		Unknown	FL resident	04/17/20
24,040	Palm Beach	33	Female	Unknown		Unknown	FL resident	04/17/20
24,041	Palm Beach	84	Male	Unknown			FL resident	04/17/20
24,042	Palm Beach	61	Male	Unknown		Unknown	FL resident	04/17/20
24,043	Palm Beach	35	Male	No		Yes	FL resident	04/17/20
24,044	Palm Beach	62	Male	No		Yes	FL resident	04/17/20
24,045	Palm Beach	48	Female	Unknown		Unknown	FL resident	04/17/20
24,046	Palm Beach	89	Female	No		No	FL resident	04/17/20
24,047	Palm Beach	51	Male	Unknown		Unknown	FL resident	04/17/20
24,048	Palm Beach	56	Male	No		No	FL resident	04/17/20
24,049	Palm Beach	25	Male	Unknown		Unknown	FL resident	04/17/20
24,050	Palm Beach	45	Male	Unknown		Unknown	FL resident	04/17/20
24,051	Palm Beach	87	Female	Unknown			FL resident	04/17/20
24,052	Palm Beach	64	Male	Unknown		Unknown	FL resident	04/17/20
24,053	Palm Beach	26	Male	Unknown		Unknown	FL resident	04/17/20
24,054	Palm Beach	76	Female	Unknown			FL resident	04/17/20
24,055	Palm Beach	4	Female	No		Unknown	FL resident	04/17/20
24,056	Palm Beach	70	Male	Unknown			FL resident	04/17/20
24,057	Palm Beach	85	Female	Unknown			FL resident	04/17/20
24,058	Palm Beach	89	Female	Unknown			FL resident	04/17/20
24,059	Palm Beach	79	Male	Unknown			FL resident	04/17/20
24,060	Palm Beach	14	Male	Unknown		Unknown	FL resident	04/17/20
24,061	Palm Beach	69	Male	Unknown			FL resident	04/17/20
24,062	Palm Beach	49	Male	Unknown		Unknown	FL resident	04/17/20
24,063	Palm Beach	63	Male	Unknown		Unknown	FL resident	04/17/20
24,064	Palm Beach	38	Male	Unknown		Unknown	FL resident	04/17/20



# Coronavirus: line list of cases

Data verified as of Apr 21, 2020 at 10 AM

Data in this report are provisional and subject to change.

Case	County	Age	Gender	Travel related	Travel detail	Contact with a confirmed case	Jurisdiction	Date case counted
24,065	Palm Beach	62	Male	Unknown		Unknown	FL resident	04/17/20
24,066	Palm Beach	67	Female	Unknown			FL resident	04/17/20
24,067	Palm Beach	57	Male	No		Unknown	FL resident	04/17/20
24,068	Palm Beach	84	Female	No		Unknown	FL resident	04/17/20
24,069	Palm Beach	54	Male	Unknown		Unknown	FL resident	04/17/20
24,070	Palm Beach	67	Male	No		Yes	FL resident	04/17/20
24,071	Palm Beach	60	Female	Unknown		Unknown	FL resident	04/17/20
24,072	Palm Beach		Male	Unknown			FL resident	04/17/20
24,073	Palm Beach	28	Male	Unknown		Unknown	FL resident	04/17/20
24,074	Palm Beach	28	Male	Unknown		Unknown	FL resident	04/17/20
24,075	Palm Beach	41	Female	Unknown		Unknown	FL resident	04/17/20
24,076	Palm Beach	28	Female	Unknown		Unknown	FL resident	04/17/20
24,077	Palm Beach		Female	Unknown			FL resident	04/17/20
24,078	Palm Beach	36	Male	Unknown		Unknown	FL resident	04/17/20
24,079	Palm Beach		Female	Unknown			FL resident	04/17/20
24,080	Palm Beach	62	Male	Unknown		Unknown	FL resident	04/17/20
24,081	Palm Beach	63	Male	Unknown		Unknown	FL resident	04/17/20
24,082	Palm Beach		Male	Unknown			FL resident	04/17/20
24,083	Palm Beach	57	Female	Unknown		Unknown	FL resident	04/17/20
24,084	Palm Beach	23	Female	Unknown		Unknown	FL resident	04/17/20
24,085	Palm Beach	32	Female	Unknown		Yes	FL resident	04/17/20
24,086	Palm Beach	24	Male	Unknown		Unknown	FL resident	04/17/20
24,087	Palm Beach	68	Female	Unknown			FL resident	04/17/20
24,088	Palm Beach	45	Female	Unknown		Unknown	FL resident	04/17/20
24,089	Palm Beach	22	Male	Unknown		Unknown	FL resident	04/17/20
24,090	Palm Beach	26	Female	Unknown		Unknown	FL resident	04/17/20
24,091	Palm Beach	79	Male	Unknown		Yes	FL resident	04/17/20
24,092	Palm Beach	76	Female	Unknown		Yes	FL resident	04/17/20
24,093	Palm Beach	21	Male	Unknown		Unknown	FL resident	04/17/20
24,094	Palm Beach	35	Female	Unknown		Unknown	FL resident	04/17/20
24,095	Palm Beach		Male	Unknown			FL resident	04/17/20
24,096	Palm Beach	52	Female	Unknown		Unknown	FL resident	04/17/20
24,097	Palm Beach	60	Female	Unknown		Unknown	FL resident	04/17/20
24,098	Palm Beach	49	Female	Unknown		Unknown	FL resident	04/17/20
24,099	Palm Beach	62	Female	Unknown		Unknown	FL resident	04/17/20
24,100	Palm Beach	67	Female	No		Unknown	FL resident	04/17/20
24,101	Palm Beach		Male	Unknown			FL resident	04/17/20
24,102	Palm Beach	28	Male	Unknown		Unknown	FL resident	04/17/20
24,103	Palm Beach	69	Female	Unknown			FL resident	04/17/20
24,104	Palm Beach		Female	Unknown			FL resident	04/17/20
24,105	Palm Beach		Male	Unknown			FL resident	04/17/20
24,106	Palm Beach	38	Male	Unknown		Unknown	FL resident	04/17/20
24,107	Palm Beach	35	Male	Unknown		Unknown	FL resident	04/17/20
24,108	Palm Beach	53	Female	Unknown		Unknown	FL resident	04/17/20
24,109	Palm Beach	59	Female	Unknown		Unknown	FL resident	04/17/20
24,110	Palm Beach	21	Female	Unknown		Unknown	FL resident	04/17/20
24,111	Palm Beach	34	Male	Unknown		Unknown	FL resident	04/17/20
24,112	Palm Beach	37	Male	Unknown		Unknown	FL resident	04/17/20
24,113	Palm Beach	75	Male	Unknown			FL resident	04/17/20
24,114	Palm Beach		Female	Unknown			FL resident	04/17/20
24,115	Palm Beach	37	Male	Unknown		Unknown	FL resident	04/17/20
24,116	Palm Beach	37	Female	Unknown		Unknown	FL resident	04/17/20
24,117	Palm Beach	48	Female	Unknown		Unknown	FL resident	04/17/20
24,118	Palm Beach	49	Female	Unknown		Unknown	FL resident	04/17/20
24,119	Palm Beach	32	Female	Unknown		Unknown	FL resident	04/17/20
24,120	Palm Beach	30	Male	Unknown		Unknown	FL resident	04/17/20
24,121	Palm Beach	61	Male	Unknown		Unknown	FL resident	04/17/20
24,122	Palm Beach	25	Female	Unknown		Unknown	FL resident	04/17/20
24,123	Palm Beach	49	Female	Unknown		Unknown	FL resident	04/17/20
24,124	Palm Beach	64	Male	Unknown		Unknown	FL resident	04/17/20
24,125	Palm Beach	60	Male	Unknown		Unknown	FL resident	04/17/20
24,126	Palm Beach		Female	Unknown			FL resident	04/17/20



# Coronavirus: line list of cases

Data verified as of Apr 21, 2020 at 10 AM

Data in this report are provisional and subject to change.

Case	County	Age	Gender	Travel related	Travel detail	Contact with a confirmed case	Jurisdiction	Date case counted
24,127	Palm Beach	25	Female	Unknown		Unknown	FL resident	04/17/20
24,128	Palm Beach	34	Male	Unknown		Unknown	FL resident	04/17/20
24,129	Palm Beach	53	Female	Unknown		Unknown	FL resident	04/17/20
24,130	Palm Beach	35	Male	Unknown		Unknown	FL resident	04/17/20
24,131	Palm Beach	27	Female	Unknown		Unknown	FL resident	04/17/20
24,132	Palm Beach	15	Female	Unknown		Unknown	FL resident	04/17/20
24,133	Palm Beach		Male	Unknown			FL resident	04/17/20
24,134	Palm Beach	41	Female	Unknown		Unknown	FL resident	04/17/20
24,135	Palm Beach	46	Male	Unknown		Unknown	FL resident	04/17/20
24,136	Palm Beach	25	Female	Unknown		Unknown	FL resident	04/17/20
24,137	Palm Beach		Male	Unknown			FL resident	04/17/20
24,138	Palm Beach	55	Male	Unknown		Unknown	FL resident	04/17/20
24,139	Palm Beach	58	Male	Unknown		Unknown	FL resident	04/17/20
24,140	Palm Beach	47	Female	Unknown		Unknown	FL resident	04/17/20
24,141	Palm Beach	53	Female	Unknown		Unknown	FL resident	04/17/20
24,142	Palm Beach	53	Male	Unknown		Unknown	FL resident	04/17/20
24,143	Palm Beach	21	Male	Unknown		Unknown	FL resident	04/17/20
24,144	Palm Beach	61	Male	Unknown		Unknown	FL resident	04/17/20
24,145	Palm Beach	38	Male	Unknown		Unknown	FL resident	04/17/20
24,146	Palm Beach	53	Male	Unknown		Unknown	FL resident	04/17/20
24,147	Palm Beach	47	Male	Unknown		Unknown	FL resident	04/17/20
24,148	Palm Beach	34	Male	Unknown		Unknown	FL resident	04/17/20
24,149	Palm Beach	26	Female	Unknown		Unknown	FL resident	04/17/20
24,150	Palm Beach	48	Female	Unknown		Unknown	FL resident	04/17/20
24,151	Palm Beach	37	Male	Unknown		Unknown	FL resident	04/17/20
24,152	Palm Beach	37	Female	Unknown		Unknown	FL resident	04/17/20
24,153	Palm Beach	23	Male	Unknown		Unknown	FL resident	04/17/20
24,154	Palm Beach	47	Female	Unknown		Unknown	FL resident	04/17/20
24,155	Palm Beach	31	Female	Unknown		Unknown	FL resident	04/17/20
24,156	Palm Beach	32	Female	Unknown		Unknown	FL resident	04/17/20
24,157	Palm Beach		Male	Unknown			FL resident	04/17/20
24,158	Palm Beach	46	Female	Unknown		Unknown	FL resident	04/17/20
24,159	Palm Beach	64	Female	No		Unknown	FL resident	04/17/20
24,160	Palm Beach	88	Male	Unknown			FL resident	04/17/20
24,161	Palm Beach	56	Male	Unknown		Unknown	FL resident	04/17/20
24,162	Palm Beach	35	Female	Unknown		Unknown	FL resident	04/17/20
24,163	Palm Beach	35	Male	Unknown		Unknown	FL resident	04/17/20
24,164	Palm Beach	50	Female	Unknown		Unknown	FL resident	04/17/20
24,165	Palm Beach	48	Female	No		Yes	FL resident	04/17/20
24,166	Palm Beach	57	Female	Unknown		Unknown	FL resident	04/17/20
24,167	Palm Beach	47	Male	Unknown		Unknown	FL resident	04/17/20
24,168	Palm Beach	38	Female	No		No	FL resident	04/17/20
24,169	Palm Beach	76	Female	Unknown			FL resident	04/17/20
24,170	Palm Beach	34	Female	Unknown		Unknown	FL resident	04/17/20
24,171	Palm Beach	63	Female	Unknown		Unknown	FL resident	04/17/20
24,172	Palm Beach	67	Female	Unknown			FL resident	04/17/20
24,173	Palm Beach	53	Male	Unknown		Unknown	FL resident	04/17/20
24,174	Palm Beach	67	Male	Unknown			FL resident	04/17/20
24,175	Palm Beach	54	Male	Unknown		Unknown	FL resident	04/17/20
24,176	Palm Beach	71	Male	Unknown			FL resident	04/17/20
24,177	Palm Beach	79	Female	Unknown			FL resident	04/17/20
24,178	Palm Beach	32	Female	Unknown		Unknown	FL resident	04/17/20
24,179	Palm Beach	42	Male	Unknown		Yes	FL resident	04/17/20
24,180	Palm Beach	84	Male	Unknown			FL resident	04/17/20
24,181	Palm Beach	87	Male	Unknown			FL resident	04/17/20
24,182	Palm Beach	60	Female	Unknown		Unknown	FL resident	04/17/20
24,183	Palm Beach	32	Female	Unknown		Unknown	FL resident	04/17/20
24,184	Palm Beach	43	Female	Unknown		Unknown	FL resident	04/17/20
24,185	Palm Beach	61	Male	No		Unknown	FL resident	04/17/20
24,186	Palm Beach	69	Female	Unknown			FL resident	04/17/20
24,187	Palm Beach	38	Female	Unknown		Unknown	FL resident	04/17/20
24,188	Palm Beach	75	Female	Unknown			FL resident	04/17/20



# Coronavirus: line list of cases

Data verified as of Apr 21, 2020 at 10 AM

Data in this report are provisional and subject to change.

Case	County	Age	Gender	Travel related	Travel detail	Contact with a confirmed case	Jurisdiction	Date case counted
24,189	Palm Beach	23	Male	No		Yes	FL resident	04/18/20
24,190	Palm Beach	54	Male	Unknown		Unknown	FL resident	04/18/20
24,191	Palm Beach	35	Male	Unknown		Unknown	FL resident	04/18/20
24,192	Palm Beach	18	Female	Unknown		Unknown	FL resident	04/18/20
24,193	Palm Beach	33	Female	Unknown		Unknown	FL resident	04/18/20
24,194	Palm Beach	76	Male	Unknown			FL resident	04/18/20
24,195	Palm Beach	41	Female	Unknown		Unknown	FL resident	04/18/20
24,196	Palm Beach	19	Male	Unknown		Unknown	FL resident	04/18/20
24,197	Palm Beach	54	Female	Unknown		Unknown	FL resident	04/18/20
24,198	Palm Beach	30	Male	Unknown		Unknown	FL resident	04/18/20
24,199	Palm Beach	31	Female	Unknown		Unknown	FL resident	04/18/20
24,200	Palm Beach	61	Female	Unknown			FL resident	04/18/20
24,201	Palm Beach	59	Male	No		Unknown	FL resident	04/18/20
24,202	Palm Beach	55	Male	Unknown		Unknown	FL resident	04/18/20
24,203	Palm Beach	19	Female	No		Unknown	FL resident	04/18/20
24,204	Palm Beach	74	Male	Unknown			FL resident	04/18/20
24,205	Palm Beach	65	Female	Unknown			FL resident	04/18/20
24,206	Palm Beach	67	Male	Unknown			FL resident	04/18/20
24,207	Palm Beach	95	Female	Unknown		No	FL resident	04/18/20
24,208	Palm Beach	87	Male	Unknown		No	FL resident	04/18/20
24,209	Palm Beach	92	Female	No		Unknown	FL resident	04/18/20
24,210	Palm Beach	65	Male	Unknown			FL resident	04/18/20
24,211	Palm Beach	40	Male	Unknown		Unknown	FL resident	04/18/20
24,212	Palm Beach	41	Male	No		Yes	FL resident	04/18/20
24,213	Palm Beach	52	Male	No		Unknown	FL resident	04/18/20
24,214	Palm Beach	91	Male	Unknown			FL resident	04/18/20
24,215	Palm Beach	37	Female	No		Unknown	FL resident	04/18/20
24,216	Palm Beach	75	Female	Unknown			FL resident	04/18/20
24,217	Palm Beach	41	Male	Unknown		Unknown	FL resident	04/18/20
24,218	Palm Beach	46	Male	Unknown		Yes	FL resident	04/18/20
24,219	Palm Beach	70	Male	No		Unknown	FL resident	04/18/20
24,220	Palm Beach	62	Male	Unknown		Unknown	FL resident	04/18/20
24,221	Palm Beach	74	Male	Unknown			FL resident	04/18/20
24,222	Palm Beach	62	Male	Unknown		Unknown	FL resident	04/18/20
24,223	Palm Beach	79	Male	Unknown			FL resident	04/18/20
24,224	Palm Beach	71	Female	Unknown			FL resident	04/18/20
24,225	Palm Beach	57	Male	Unknown		Unknown	FL resident	04/19/20
24,226	Palm Beach	33	Male	Unknown		Unknown	FL resident	04/19/20
24,227	Palm Beach	74	Female	Unknown			FL resident	04/19/20
24,228	Palm Beach	59	Female	Unknown		Unknown	FL resident	04/19/20
24,229	Palm Beach	75	Male	Unknown			FL resident	04/19/20
24,230	Palm Beach	46	Female	Unknown		Unknown	FL resident	04/19/20
24,231	Palm Beach	64	Male	Unknown		Unknown	FL resident	04/19/20
24,232	Palm Beach	93	Male	No		Unknown	FL resident	04/19/20
24,233	Palm Beach	62	Male	Unknown		Unknown	FL resident	04/19/20
24,234	Palm Beach	73	Male	Unknown		Unknown	FL resident	04/19/20
24,235	Palm Beach	28	Male	Unknown		Unknown	FL resident	04/19/20
24,236	Palm Beach	63	Female	Unknown			FL resident	04/19/20
24,237	Palm Beach	69	Male	Unknown			FL resident	04/19/20
24,238	Palm Beach	46	Male	Unknown		Unknown	FL resident	04/19/20
24,239	Palm Beach	81	Male	Unknown			FL resident	04/19/20
24,240	Palm Beach	51	Female	Unknown		Unknown	FL resident	04/19/20
24,241	Palm Beach	60	Female	Unknown		Unknown	FL resident	04/19/20
24,242	Palm Beach	87	Male	Unknown			FL resident	04/19/20
24,243	Palm Beach	82	Male	Unknown			FL resident	04/19/20
24,244	Palm Beach	73	Male	Unknown			FL resident	04/19/20
24,245	Palm Beach	71	Male	Unknown			FL resident	04/19/20
24,246	Palm Beach	25	Male	Unknown		Unknown	FL resident	04/19/20
24,247	Palm Beach	59	Female	Unknown		Unknown	FL resident	04/19/20
24,248	Palm Beach	58	Female	Unknown		Unknown	FL resident	04/19/20
24,249	Palm Beach	51	Female	Unknown		Unknown	FL resident	04/19/20
24,250	Palm Beach	51	Male	Unknown			FL resident	04/19/20



# Coronavirus: line list of cases

Data verified as of Apr 21, 2020 at 10 AM

Data in this report are provisional and subject to change.

Case	County	Age	Gender	Travel related	Travel detail	Contact with a confirmed case	Jurisdiction	Date case counted
24,251	Palm Beach	83	Male	Unknown			FL resident	04/19/20
24,252	Palm Beach	95	Male	No		Yes	FL resident	04/19/20
24,253	Palm Beach	64	Male	Unknown		Unknown	FL resident	04/19/20
24,254	Palm Beach	21	Male	Unknown		Unknown	FL resident	04/19/20
24,255	Palm Beach	87	Male	Unknown			FL resident	04/19/20
24,256	Palm Beach	54	Male	Unknown		Unknown	FL resident	04/19/20
24,257	Palm Beach	46	Female	Unknown			FL resident	04/19/20
24,258	Palm Beach	46	Male	Unknown		Unknown	FL resident	04/19/20
24,259	Palm Beach	57	Female	Unknown		Unknown	FL resident	04/19/20
24,260	Palm Beach	0	Male	Unknown		Unknown	FL resident	04/20/20
24,261	Palm Beach	4	Male	Unknown		Unknown	FL resident	04/20/20
24,262	Palm Beach	53	Female	Unknown		Unknown	FL resident	04/20/20
24,263	Palm Beach	41	Female	Unknown		Unknown	FL resident	04/20/20
24,264	Palm Beach	95	Female	No		Unknown	FL resident	04/20/20
24,265	Palm Beach	35	Female	Unknown		Unknown	FL resident	04/20/20
24,266	Palm Beach	66	Female	Unknown			FL resident	04/20/20
24,267	Palm Beach	68	Male	Unknown			FL resident	04/20/20
24,268	Palm Beach	39	Female	Unknown		Unknown	FL resident	04/20/20
24,269	Palm Beach	34	Male	Unknown		Unknown	FL resident	04/20/20
24,270	Palm Beach	80	Male	Unknown			FL resident	04/20/20
24,271	Palm Beach	20	Male	Unknown		Unknown	FL resident	04/20/20
24,272	Palm Beach	75	Female	No		Yes	FL resident	04/20/20
24,273	Palm Beach	22	Female	Unknown		Unknown	FL resident	04/20/20
24,274	Palm Beach	36	Male	No		Yes	FL resident	04/20/20
24,275	Palm Beach	85	Female	Unknown			FL resident	04/20/20
24,276	Palm Beach	63	Female	No		Yes	FL resident	04/20/20
24,277	Palm Beach	55	Male	Unknown			FL resident	04/20/20
24,278	Palm Beach	66	Male	No		Yes	FL resident	04/20/20
24,279	Palm Beach	88	Male	Unknown			FL resident	04/20/20
24,280	Palm Beach	58	Male	Unknown		Unknown	FL resident	04/20/20
24,281	Palm Beach	91	Female	No			FL resident	04/20/20
24,282	Palm Beach	61	Female	Unknown		Unknown	FL resident	04/20/20
24,283	Palm Beach	50	Male	Unknown		Unknown	FL resident	04/20/20
24,284	Palm Beach	47	Male	Unknown		Unknown	FL resident	04/20/20
24,285	Palm Beach	57	Male	Unknown		Unknown	FL resident	04/20/20
24,286	Palm Beach	40	Female	Unknown		Unknown	FL resident	04/20/20
24,287	Palm Beach	84	Female	Unknown			FL resident	04/20/20
24,288	Palm Beach	59	Male	Unknown		Unknown	FL resident	04/20/20
24,289	Palm Beach	81	Male	Unknown			FL resident	04/20/20
24,290	Palm Beach	40	Female	Unknown		Unknown	FL resident	04/20/20
24,291	Palm Beach	63	Female	Unknown		Unknown	FL resident	04/20/20
24,292	Palm Beach	41	Male	Unknown		Unknown	FL resident	04/20/20
24,293	Palm Beach	43	Female	Unknown		Unknown	FL resident	04/20/20
24,294	Palm Beach	24	Female	Unknown		Unknown	FL resident	04/20/20
24,295	Palm Beach	28	Female	Unknown		Unknown	FL resident	04/20/20
24,296	Palm Beach	51	Male	Unknown		Unknown	FL resident	04/20/20
24,297	Palm Beach	22	Male	Unknown		Unknown	FL resident	04/20/20
24,298	Palm Beach	19	Female	Unknown		Unknown	FL resident	04/20/20
24,299	Palm Beach		Male	Unknown			FL resident	04/20/20
24,300	Palm Beach	29	Male	Unknown		Unknown	FL resident	04/20/20
24,301	Palm Beach	52	Female	Unknown		Unknown	FL resident	04/20/20
24,302	Palm Beach	58	Male	Unknown		Unknown	FL resident	04/20/20
24,303	Palm Beach	52	Male	Unknown		Unknown	FL resident	04/20/20
24,304	Palm Beach	23	Male	Unknown		Unknown	FL resident	04/20/20
24,305	Palm Beach	23	Female	Unknown		Unknown	FL resident	04/20/20
24,306	Palm Beach	41	Male	Unknown		Unknown	FL resident	04/20/20
24,307	Palm Beach	51	Female	Unknown		Unknown	FL resident	04/20/20
24,308	Palm Beach	63	Female	Unknown		Unknown	FL resident	04/20/20
24,309	Palm Beach	57	Female	Unknown		Unknown	FL resident	04/20/20
24,310	Palm Beach	52	Male	Unknown		Unknown	FL resident	04/20/20
24,311	Palm Beach	59	Male	Unknown		Unknown	FL resident	04/20/20
24,312	Palm Beach		Male	Unknown			FL resident	04/20/20



# Coronavirus: line list of cases

Data verified as of Apr 21, 2020 at 10 AM

Data in this report are provisional and subject to change.

Case	County	Age	Gender	Travel related	Travel detail	Contact with a confirmed case	Jurisdiction	Date case counted
24,313	Palm Beach	29	Male	Unknown		Unknown	FL resident	04/20/20
24,314	Palm Beach	40	Female	Unknown		Unknown	FL resident	04/20/20
24,315	Palm Beach	32	Male	Unknown		Unknown	FL resident	04/20/20
24,316	Palm Beach		Female	Unknown			FL resident	04/20/20
24,317	Palm Beach	60	Male	Unknown		Unknown	FL resident	04/20/20
24,318	Palm Beach	31	Male	Unknown		Unknown	FL resident	04/20/20
24,319	Palm Beach	37	Female	Unknown		Unknown	FL resident	04/20/20
24,320	Palm Beach	24	Male	Unknown		Unknown	FL resident	04/20/20
24,321	Palm Beach	4	Female	Unknown		Unknown	FL resident	04/20/20
24,322	Palm Beach	38	Female	Unknown		Unknown	FL resident	04/20/20
24,323	Palm Beach	61	Male	Unknown		Unknown	FL resident	04/20/20
24,324	Palm Beach	23	Male	Unknown		Unknown	FL resident	04/20/20
24,325	Palm Beach	57	Male	No		Yes	FL resident	04/20/20
24,326	Palm Beach	27	Female	Unknown		Unknown	FL resident	04/20/20
24,327	Palm Beach	49	Female	Unknown		Unknown	FL resident	04/20/20
24,328	Palm Beach		Male	Unknown			FL resident	04/20/20
24,329	Palm Beach	41	Male	Unknown		Unknown	FL resident	04/20/20
24,330	Palm Beach	58	Male	Unknown		Unknown	FL resident	04/20/20
24,331	Palm Beach	41	Female	Unknown		Unknown	FL resident	04/20/20
24,332	Palm Beach	24	Male	Unknown		Unknown	FL resident	04/20/20
24,333	Palm Beach	40	Male	Unknown		Unknown	FL resident	04/20/20
24,334	Palm Beach	33	Male	Unknown		Unknown	FL resident	04/20/20
24,335	Palm Beach	62	Female	Unknown		Unknown	FL resident	04/20/20
24,336	Palm Beach	41	Female	No		Yes	FL resident	04/20/20
24,337	Palm Beach	64	Male	No		Yes	FL resident	04/20/20
24,338	Palm Beach	32	Male	Unknown		Unknown	FL resident	04/20/20
24,339	Palm Beach	48	Female	Unknown		Unknown	FL resident	04/20/20
24,340	Palm Beach	7	Male	Unknown		Unknown	FL resident	04/20/20
24,341	Palm Beach	87	Female	Unknown			FL resident	04/20/20
24,342	Palm Beach	64	Male	Unknown		Unknown	FL resident	04/20/20
24,343	Palm Beach	41	Female	Unknown		Unknown	FL resident	04/20/20
24,344	Palm Beach	76	Female	Unknown			FL resident	04/20/20
24,345	Palm Beach	62	Female	Unknown		Unknown	FL resident	04/20/20
24,346	Palm Beach	42	Female	Yes	CO	Unknown	FL resident	04/20/20
24,347	Palm Beach	81	Female	Unknown		Unknown	FL resident	04/20/20
24,348	Palm Beach	65	Male	Unknown			FL resident	04/20/20
24,349	Palm Beach	92	Female	Unknown			FL resident	04/20/20
24,350	Palm Beach	80	Female	Unknown			FL resident	04/20/20
24,351	Palm Beach	54	Female	No		Unknown	FL resident	04/20/20
24,352	Palm Beach	78	Male	Unknown			FL resident	04/20/20
24,353	Palm Beach	57	Female	Unknown		Unknown	FL resident	04/20/20
24,354	Palm Beach	67	Male	Unknown			FL resident	04/20/20
24,355	Palm Beach	81	Male	Unknown			FL resident	04/21/20
24,356	Palm Beach	70	Male	Unknown			FL resident	04/21/20
24,357	Palm Beach	83	Male	Unknown			FL resident	04/21/20
24,358	Palm Beach	85	Male	Unknown			FL resident	04/21/20
24,359	Palm Beach	58	Female	Unknown		Unknown	FL resident	04/21/20
24,360	Palm Beach	84	Male	Unknown			FL resident	04/21/20
24,361	Palm Beach	22	Male	Unknown		Unknown	FL resident	04/21/20
24,362	Palm Beach	38	Male	Unknown		Unknown	FL resident	04/21/20
24,363	Palm Beach	82	Male	Unknown			FL resident	04/21/20
24,364	Palm Beach	37	Male	Unknown		Unknown	FL resident	04/21/20
24,365	Palm Beach	46	Female	No		Unknown	FL resident	04/21/20
24,366	Palm Beach	43	Male	Unknown		Unknown	FL resident	04/21/20
24,367	Palm Beach	26	Male	Unknown		Unknown	FL resident	04/21/20
24,368	Palm Beach	41	Male	Unknown		Unknown	FL resident	04/21/20
24,369	Palm Beach	87	Female	Unknown			FL resident	04/21/20
24,370	Palm Beach	88	Male	Unknown			FL resident	04/21/20
24,371	Palm Beach	83	Female	Unknown			FL resident	04/21/20
24,372	Palm Beach	32	Female	Unknown		Unknown	FL resident	04/21/20
24,373	Palm Beach	96	Female	Unknown			FL resident	04/21/20
24,374	Palm Beach	74	Male	Yes	BELGIUM; FL	No	Non-FL resident	03/13/20



# Coronavirus: line list of cases

Data verified as of Apr 21, 2020 at 10 AM

Data in this report are provisional and subject to change.

Case	County	Age	Gender	Travel related	Travel detail	Contact with a confirmed case	Jurisdiction	Date case counted
24,375	Palm Beach	73	Male	Yes	NY	Yes	Non-FL resident	03/18/20
24,376	Palm Beach	26	Female	Unknown		Yes	Non-FL resident	03/18/20
24,377	Palm Beach	78	Female	Unknown		Unknown	Non-FL resident	03/19/20
24,378	Palm Beach	73	Male	Yes	NJ	Unknown	Non-FL resident	03/19/20
24,379	Palm Beach	23	Female	Yes	FL; JAMAICA	No	Non-FL resident	03/20/20
24,380	Palm Beach	29	Male	Unknown		Yes	Non-FL resident	03/20/20
24,381	Palm Beach	20	Female	Unknown		Unknown	Non-FL resident	03/20/20
24,382	Palm Beach	65	Male	Yes	FL; MA	No	Non-FL resident	03/25/20
24,383	Palm Beach	41	Female	Yes	NY	No	Non-FL resident	03/25/20
24,384	Palm Beach	78	Female	Unknown			Non-FL resident	03/26/20
24,385	Palm Beach	25	Male	Unknown		Unknown	Non-FL resident	03/27/20
24,386	Palm Beach	30	Male	Unknown		No	Non-FL resident	03/27/20
24,387	Palm Beach	80	Male	Unknown		No	Non-FL resident	03/27/20
24,388	Palm Beach	76	Female	No		No	Non-FL resident	03/28/20
24,389	Palm Beach	23	Male	Unknown		Unknown	Non-FL resident	03/29/20
24,390	Palm Beach	77	Male	Unknown		No	Non-FL resident	03/30/20
24,391	Palm Beach	83	Female	Unknown			Non-FL resident	03/30/20
24,392	Palm Beach	46	Male	Yes	LA	No	Non-FL resident	03/30/20
24,393	Palm Beach	48	Female	Unknown		No	Non-FL resident	03/30/20
24,394	Palm Beach	74	Female	Unknown			Non-FL resident	03/30/20
24,395	Palm Beach	67	Female	No		Yes	Non-FL resident	03/30/20
24,396	Palm Beach	71	Female	Unknown		Unknown	Non-FL resident	03/30/20
24,397	Palm Beach	28	Female	Unknown		Unknown	Non-FL resident	04/01/20
24,398	Palm Beach	79	Female	No		Yes	Non-FL resident	04/01/20
24,399	Palm Beach	84	Female	No		Unknown	Non-FL resident	04/02/20
24,400	Palm Beach	70	Male	No		Unknown	Non-FL resident	04/02/20
24,401	Palm Beach	65	Male	Unknown		Unknown	Non-FL resident	04/02/20
24,402	Palm Beach	72	Female	Unknown		Unknown	Non-FL resident	04/02/20
24,403	Palm Beach	21	Male	Unknown		No	Non-FL resident	04/02/20
24,404	Palm Beach	78	Male	Unknown		No	Non-FL resident	04/02/20
24,405	Palm Beach	72	Male	Unknown		Yes	Non-FL resident	04/02/20
24,406	Palm Beach	70	Female	Unknown			Non-FL resident	04/03/20
24,407	Palm Beach	78	Male	Unknown		No	Non-FL resident	04/04/20
24,408	Palm Beach	58	Female	Yes	NY	Unknown	Non-FL resident	04/05/20
24,409	Palm Beach	68	Male	Yes	FL; NJ	Unknown	Non-FL resident	04/06/20
24,410	Palm Beach	96	Female	Yes	FL; MI	Unknown	Non-FL resident	04/07/20
24,411	Palm Beach	24	Male	Unknown		Unknown	Non-FL resident	04/07/20
24,412	Palm Beach	67	Male	Unknown		Unknown	Non-FL resident	04/08/20
24,413	Palm Beach	82	Male	Unknown		Unknown	Non-FL resident	04/08/20
24,414	Palm Beach	86	Male	Unknown		Unknown	Non-FL resident	04/08/20
24,415	Palm Beach	89	Female	Unknown			Non-FL resident	04/09/20
24,416	Palm Beach	80	Male	Unknown		Unknown	Non-FL resident	04/09/20
24,417	Palm Beach	78	Male	Yes	NY	Unknown	Non-FL resident	04/09/20
24,418	Palm Beach	78	Male	Unknown		Unknown	Non-FL resident	04/09/20
24,419	Palm Beach	78	Female	Unknown			Non-FL resident	04/11/20
24,420	Palm Beach	67	Female	Unknown			Non-FL resident	04/11/20
24,421	Palm Beach	58	Female	Unknown		Unknown	Non-FL resident	04/11/20
24,422	Palm Beach	57	Male	Unknown		Unknown	Non-FL resident	04/11/20
24,423	Palm Beach	61	Male	Yes	FL; NJ	Yes	Non-FL resident	04/13/20
24,424	Palm Beach	37	Male	Unknown		Unknown	Non-FL resident	04/13/20
24,425	Palm Beach	72	Female	Yes	NY	Unknown	Non-FL resident	04/15/20
24,426	Palm Beach	66	Male	Yes	FL; NJ	Unknown	Non-FL resident	04/16/20
24,427	Palm Beach	87	Female	Unknown			Non-FL resident	04/21/20
24,428	Palm Beach	71	Female	Yes	JAPAN	Yes	Not diagnosed/isolated	03/04/20
24,429	Palm Beach	62	Female	Yes	CA	Unknown	Not diagnosed/isolated	03/26/20
24,430	Pasco	46	Male	No		Yes	FL resident	03/11/20
24,431	Pasco	67	Male	Yes	FL; NY	Yes	FL resident	03/14/20
24,432	Pasco	64	Female	Yes	FL; NY	Yes	FL resident	03/18/20
24,433	Pasco	67	Female	No		Yes	FL resident	03/19/20
24,434	Pasco	67	Male	Yes	CA	Unknown	FL resident	03/19/20
24,435	Pasco	46	Male	No		Yes	FL resident	03/20/20



# Coronavirus: line list of cases

Data verified as of Apr 21, 2020 at 10 AM

Data in this report are provisional and subject to change.

Case	County	Age	Gender	Travel related	Travel detail	Contact with a confirmed case	Jurisdiction	Date case counted
24,436	Pasco	69	Male	Yes	FRANCE; PORTUGAL; SWITZERLAND	Unknown	FL resident	03/20/20
24,437	Pasco	41	Female	No		No	FL resident	03/22/20
24,438	Pasco	50	Male	Yes	MEXICO	Yes	FL resident	03/22/20
24,439	Pasco	71	Female	Yes	VA	Yes	FL resident	03/22/20
24,440	Pasco	44	Male	Yes	TX	No	FL resident	03/22/20
24,441	Pasco	48	Male	No		No	FL resident	03/22/20
24,442	Pasco	32	Female	No		No	FL resident	03/23/20
24,443	Pasco	68	Female	Yes	FRANCE; PORTUGAL; SWITZERLAND	Unknown	FL resident	03/24/20
24,444	Pasco	32	Female	Yes	UT	Unknown	FL resident	03/24/20
24,445	Pasco	33	Male	Yes	UNITED KINGDOM	Yes	FL resident	03/24/20
24,446	Pasco	57	Female	Yes	NJ	Unknown	FL resident	03/25/20
24,447	Pasco	21	Male	Yes	NY	Yes	FL resident	03/25/20
24,448	Pasco	46	Male	Yes	SPAIN	Yes	FL resident	03/26/20
24,449	Pasco	21	Female	No		No	FL resident	03/26/20
24,450	Pasco	39	Female	Yes	NY	Yes	FL resident	03/26/20
24,451	Pasco	64	Female	Yes	EGYPT	No	FL resident	03/27/20
24,452	Pasco	28	Female	No		Yes	FL resident	03/27/20
24,453	Pasco	54	Male	No		Yes	FL resident	03/27/20
24,454	Pasco	37	Female	No		Yes	FL resident	03/28/20
24,455	Pasco	42	Female	No		Yes	FL resident	03/28/20
24,456	Pasco	45	Male	Yes	BAHAMAS	Yes	FL resident	03/28/20
24,457	Pasco	63	Female	No		Yes	FL resident	03/28/20
24,458	Pasco	49	Male	No		Yes	FL resident	03/28/20
24,459	Pasco	18	Female	No		Yes	FL resident	03/28/20
24,460	Pasco	53	Female	No		Yes	FL resident	03/28/20
24,461	Pasco	55	Female	Yes	FL; PERU	Yes	FL resident	03/28/20
24,462	Pasco	34	Male	Yes	NY	Yes	FL resident	03/28/20
24,463	Pasco	39	Female	Yes	BAHAMAS	Yes	FL resident	03/30/20
24,464	Pasco	18	Male	Yes	BAHAMAS	Yes	FL resident	03/30/20
24,465	Pasco	69	Male	Yes	NJ	Yes	FL resident	03/30/20
24,466	Pasco	75	Female	Yes	UNITED KINGDOM	Yes	FL resident	03/30/20
24,467	Pasco	24	Female	Yes	UNITED KINGDOM	No	FL resident	03/30/20
24,468	Pasco	17	Female	Yes	BAHAMAS	Yes	FL resident	03/31/20
24,469	Pasco	38	Male	No		Yes	FL resident	03/31/20
24,470	Pasco	51	Female	Yes	CA; FL	No	FL resident	03/31/20
24,471	Pasco	50	Male	No		No	FL resident	04/01/20
24,472	Pasco	46	Female	No		No	FL resident	04/01/20
24,473	Pasco	58	Male	No		No	FL resident	04/01/20
24,474	Pasco	68	Male	No		Unknown	FL resident	04/01/20
24,475	Pasco	59	Female	Unknown		Unknown	FL resident	04/01/20
24,476	Pasco	41	Female	No		Yes	FL resident	04/01/20
24,477	Pasco	31	Male	No		Yes	FL resident	04/01/20
24,478	Pasco	35	Female	No		No	FL resident	04/01/20
24,479	Pasco	65	Female	Yes	FL; NY	Unknown	FL resident	04/01/20
24,480	Pasco	82	Male	Yes	UNITED KINGDOM	Yes	FL resident	04/01/20
24,481	Pasco	28	Male	No		Yes	FL resident	04/01/20
24,482	Pasco	73	Male	No		Yes	FL resident	04/01/20
24,483	Pasco	32	Male	No		No	FL resident	04/01/20
24,484	Pasco	50	Female	Yes	CA	Unknown	FL resident	04/01/20
24,485	Pasco	38	Male	Yes	GA	No	FL resident	04/02/20
24,486	Pasco	35	Male	Unknown		Yes	FL resident	04/02/20
24,487	Pasco	61	Female	No		Yes	FL resident	04/02/20
24,488	Pasco	63	Male	No		Yes	FL resident	04/02/20
24,489	Pasco	42	Female	Yes	BAHAMAS; FL	Unknown	FL resident	04/02/20
24,490	Pasco	32	Male	No		Unknown	FL resident	04/02/20
24,491	Pasco	22	Female	No		Unknown	FL resident	04/02/20
24,492	Pasco	40	Male	Yes	NY	Yes	FL resident	04/02/20
24,493	Pasco	41	Female	Yes	FL; NV	Yes	FL resident	04/02/20
24,494	Pasco	50	Male	Yes	NY	Unknown	FL resident	04/02/20
24,495	Pasco	71	Female	No		No	FL resident	04/02/20



# Coronavirus: line list of cases

Data verified as of Apr 21, 2020 at 10 AM

Data in this report are provisional and subject to change.

Case	County	Age	Gender	Travel related	Travel detail	Contact with a confirmed case	Jurisdiction	Date case counted
24,496	Pasco	38	Female	No		Yes	FL resident	04/02/20
24,497	Pasco	60	Male	No		Yes	FL resident	04/03/20
24,498	Pasco	44	Male	Yes	UNITED KINGDOM	Yes	FL resident	04/03/20
24,499	Pasco	53	Female	No		Yes	FL resident	04/03/20
24,500	Pasco	27	Female	Yes	FL; NY	Yes	FL resident	04/03/20
24,501	Pasco	55	Male	No		No	FL resident	04/03/20
24,502	Pasco	61	Female	Yes	NY	No	FL resident	04/03/20
24,503	Pasco	67	Male	No		Unknown	FL resident	04/03/20
24,504	Pasco	47	Male	No		No	FL resident	04/03/20
24,505	Pasco	55	Female	No		Yes	FL resident	04/03/20
24,506	Pasco	55	Female	No		Yes	FL resident	04/03/20
24,507	Pasco	40	Male	Yes	UNITED KINGDOM	Unknown	FL resident	04/03/20
24,508	Pasco	41	Male	No		Yes	FL resident	04/03/20
24,509	Pasco	6	Male	No		Yes	FL resident	04/03/20
24,510	Pasco	1	Female	No		Yes	FL resident	04/03/20
24,511	Pasco	58	Male	No		Yes	FL resident	04/03/20
24,512	Pasco	52	Female	No		No	FL resident	04/04/20
24,513	Pasco	40	Male	No		No	FL resident	04/04/20
24,514	Pasco	39	Male	No		Yes	FL resident	04/04/20
24,515	Pasco	21	Male	No		No	FL resident	04/04/20
24,516	Pasco	70	Female	Yes	CO; MD	Unknown	FL resident	04/04/20
24,517	Pasco	40	Male	No		Yes	FL resident	04/04/20
24,518	Pasco	56	Male	No		Yes	FL resident	04/05/20
24,519	Pasco	31	Female	No		Yes	FL resident	04/05/20
24,520	Pasco	72	Male	Unknown		No	FL resident	04/05/20
24,521	Pasco	53	Female	No		Yes	FL resident	04/05/20
24,522	Pasco	52	Female	No		Unknown	FL resident	04/05/20
24,523	Pasco	35	Male	No		Yes	FL resident	04/05/20
24,524	Pasco	28	Female	No		Unknown	FL resident	04/05/20
24,525	Pasco	67	Female	No		Unknown	FL resident	04/05/20
24,526	Pasco	21	Male	Yes	NY	Unknown	FL resident	04/05/20
24,527	Pasco	44	Male	No		Yes	FL resident	04/05/20
24,528	Pasco	21	Male	No		Yes	FL resident	04/05/20
24,529	Pasco	54	Male	No		Yes	FL resident	04/06/20
24,530	Pasco	59	Male	Yes	FL; INDIA	No	FL resident	04/06/20
24,531	Pasco	36	Female	No		Yes	FL resident	04/06/20
24,532	Pasco	30	Female	No		Yes	FL resident	04/06/20
24,533	Pasco	60	Male	Yes	FL; MN	No	FL resident	04/06/20
24,534	Pasco	31	Female	Yes	PUERTO RICO	Yes	FL resident	04/06/20
24,535	Pasco	40	Female	No		Yes	FL resident	04/06/20
24,536	Pasco	70	Female	No		Unknown	FL resident	04/06/20
24,537	Pasco	44	Male	No		No	FL resident	04/06/20
24,538	Pasco	23	Male	No		Yes	FL resident	04/06/20
24,539	Pasco	54	Male	No		Yes	FL resident	04/07/20
24,540	Pasco	52	Male	No		Yes	FL resident	04/07/20
24,541	Pasco	41	Female	No		Yes	FL resident	04/07/20
24,542	Pasco	25	Female	No		Yes	FL resident	04/07/20
24,543	Pasco	51	Male	No		Yes	FL resident	04/07/20
24,544	Pasco	23	Male	No		Yes	FL resident	04/07/20
24,545	Pasco	48	Male	No		No	FL resident	04/07/20
24,546	Pasco	64	Male	Yes	FL; SOUTH AMERICA	Yes	FL resident	04/07/20
24,547	Pasco	41	Female	No		Yes	FL resident	04/07/20
24,548	Pasco	36	Male	Yes	NJ	Yes	FL resident	04/07/20
24,549	Pasco	57	Female	Yes	NIGERIA	Yes	FL resident	04/08/20
24,550	Pasco	61	Male	No		Yes	FL resident	04/08/20
24,551	Pasco	29	Female	No		Yes	FL resident	04/08/20
24,552	Pasco	62	Male	No		Yes	FL resident	04/08/20
24,553	Pasco	61	Male	No		Yes	FL resident	04/08/20
24,554	Pasco	72	Male	No		No	FL resident	04/09/20
24,555	Pasco	53	Male	No		Yes	FL resident	04/09/20
24,556	Pasco	44	Male	Yes	NY	Yes	FL resident	04/09/20
24,557	Pasco	51	Male	No		Yes	FL resident	04/09/20



# Coronavirus: line list of cases

Data verified as of Apr 21, 2020 at 10 AM

Data in this report are provisional and subject to change.

Case	County	Age	Gender	Travel related	Travel detail	Contact with a confirmed case	Jurisdiction	Date case counted
24,558	Pasco	33	Female	No		No	FL resident	04/09/20
24,559	Pasco	69	Female	No		No	FL resident	04/09/20
24,560	Pasco	17	Male	No		Yes	FL resident	04/09/20
24,561	Pasco	58	Male	Unknown		Unknown	FL resident	04/09/20
24,562	Pasco	58	Female	No		Yes	FL resident	04/09/20
24,563	Pasco	36	Female	No		Yes	FL resident	04/09/20
24,564	Pasco	75	Female	Yes	FL; TN	No	FL resident	04/10/20
24,565	Pasco	45	Female	No		Yes	FL resident	04/10/20
24,566	Pasco	52	Male	No		No	FL resident	04/10/20
24,567	Pasco	25	Female	No		No	FL resident	04/10/20
24,568	Pasco	82	Female	No		No	FL resident	04/10/20
24,569	Pasco	94	Male	No		Unknown	FL resident	04/10/20
24,570	Pasco	16	Female	No		Yes	FL resident	04/11/20
24,571	Pasco	42	Female	No		Yes	FL resident	04/11/20
24,572	Pasco	22	Female	Yes	FL; GA; VA	Yes	FL resident	04/11/20
24,573	Pasco	43	Female	No		Unknown	FL resident	04/11/20
24,574	Pasco	40	Female	Yes	CUBA; FL	Yes	FL resident	04/11/20
24,575	Pasco	58	Female	No		Yes	FL resident	04/11/20
24,576	Pasco	70	Male	Yes	U.S. VIRGIN ISLANDS	Yes	FL resident	04/11/20
24,577	Pasco	26	Male	No		Yes	FL resident	04/11/20
24,578	Pasco	53	Male	No		No	FL resident	04/12/20
24,579	Pasco	46	Female	No		Unknown	FL resident	04/12/20
24,580	Pasco	49	Female	No		Yes	FL resident	04/12/20
24,581	Pasco	38	Male	Unknown		Yes	FL resident	04/12/20
24,582	Pasco	58	Female	No		Yes	FL resident	04/12/20
24,583	Pasco	87	Female	No		Yes	FL resident	04/12/20
24,584	Pasco	48	Male	No		Yes	FL resident	04/12/20
24,585	Pasco	55	Female	No		Yes	FL resident	04/12/20
24,586	Pasco	68	Male	No		Yes	FL resident	04/12/20
24,587	Pasco	67	Female	Yes	FL; SOUTH AMERICA	Yes	FL resident	04/12/20
24,588	Pasco	38	Female	No		Yes	FL resident	04/13/20
24,589	Pasco	25	Male	No		Yes	FL resident	04/13/20
24,590	Pasco	76	Male	No		Unknown	FL resident	04/13/20
24,591	Pasco	89	Female	No		Yes	FL resident	04/13/20
24,592	Pasco	66	Female	No		Yes	FL resident	04/13/20
24,593	Pasco	69	Male	No		Yes	FL resident	04/13/20
24,594	Pasco	49	Male	No		Yes	FL resident	04/13/20
24,595	Pasco	42	Male	Yes	BAHAMAS	Yes	FL resident	04/14/20
24,596	Pasco	69	Female	No		No	FL resident	04/14/20
24,597	Pasco	38	Male	No		Yes	FL resident	04/14/20
24,598	Pasco	40	Female	No		Yes	FL resident	04/14/20
24,599	Pasco	66	Male	No		Yes	FL resident	04/14/20
24,600	Pasco	73	Male	No		Unknown	FL resident	04/14/20
24,601	Pasco	35	Female	No		No	FL resident	04/15/20
24,602	Pasco	58	Female	No		Yes	FL resident	04/15/20
24,603	Pasco	53	Male	No		Unknown	FL resident	04/15/20
24,604	Pasco	41	Female	No		Unknown	FL resident	04/15/20
24,605	Pasco	22	Female	No		Yes	FL resident	04/15/20
24,606	Pasco	36	Male	No		Yes	FL resident	04/15/20
24,607	Pasco	40	Male	No		Yes	FL resident	04/15/20
24,608	Pasco	48	Male	No		Yes	FL resident	04/15/20
24,609	Pasco	49	Male	No		No	FL resident	04/15/20
24,610	Pasco	61	Female	Yes	FL; NC	Yes	FL resident	04/16/20
24,611	Pasco	72	Male	Yes	FL; NJ	Unknown	FL resident	04/16/20
24,612	Pasco	25	Male	No		No	FL resident	04/16/20
24,613	Pasco	28	Female	No		Yes	FL resident	04/16/20
24,614	Pasco	26	Male	No		No	FL resident	04/16/20
24,615	Pasco	42	Female	No		Yes	FL resident	04/17/20
24,616	Pasco	72	Female	No		No	FL resident	04/17/20
24,617	Pasco	44	Female	No		Yes	FL resident	04/17/20
24,618	Pasco	75	Female	No		Yes	FL resident	04/17/20
24,619	Pasco	64	Male	Yes	OH	No	FL resident	04/18/20



# Coronavirus: line list of cases

Data verified as of Apr 21, 2020 at 10 AM

Data in this report are provisional and subject to change.

Case	County	Age	Gender	Travel related	Travel detail	Contact with a confirmed case	Jurisdiction	Date case counted
24,620	Pasco	51	Female	No		Yes	FL resident	04/18/20
24,621	Pasco	85	Male	No		Yes	FL resident	04/18/20
24,622	Pasco	92	Female	No		Yes	FL resident	04/18/20
24,623	Pasco	21	Female	No		Unknown	FL resident	04/18/20
24,624	Pasco	11	Male	No		Yes	FL resident	04/19/20
24,625	Pasco	5	Female	No		Yes	FL resident	04/19/20
24,626	Pasco	25	Female	No		Yes	FL resident	04/19/20
24,627	Pasco	4	Female	No		No	FL resident	04/20/20
24,628	Pasco	23	Female	No		Yes	FL resident	04/20/20
24,629	Pasco	70	Female	No		Yes	FL resident	04/20/20
24,630	Pasco	72	Male	No		Yes	FL resident	04/20/20
24,631	Pasco	51	Female	No		Yes	FL resident	04/20/20
24,632	Pasco	74	Female	Unknown			FL resident	04/21/20
24,633	Pasco	54	Female	Unknown			FL resident	04/21/20
24,634	Pasco	73	Female	Yes	SPAIN	Yes	Non-FL resident	03/20/20
24,635	Pasco	37	Female	Yes	UNKNOWN COUNTRY	Unknown	Non-FL resident	04/01/20
24,636	Pasco	56	Male	Yes	FL; NY	Unknown	Non-FL resident	04/03/20
24,637	Pasco	69	Male	No		Yes	Non-FL resident	04/04/20
24,638	Pasco	46	Female	Yes	FL; NY	Yes	Non-FL resident	04/09/20
24,639	Pasco	47	Male	Yes	NY	Unknown	Non-FL resident	04/10/20
24,640	Pasco	66	Male	Yes	NY	Yes	Non-FL resident	04/10/20
24,641	Pinellas	67	Male	Yes	EGYPT	Yes	FL resident	03/11/20
24,642	Pinellas	55	Male	Yes	EGYPT	Yes	FL resident	03/11/20
24,643	Pinellas	58	Male	No		Yes	FL resident	03/16/20
24,644	Pinellas	58	Male	Yes	CO	Yes	FL resident	03/16/20
24,645	Pinellas	30	Male	Yes	FL; MEXICO	No	FL resident	03/17/20
24,646	Pinellas	66	Female	Yes	ISRAEL	Yes	FL resident	03/18/20
24,647	Pinellas	52	Male	Yes	BULGARIA; GERMANY; UT	Yes	FL resident	03/18/20
24,648	Pinellas	32	Male	No		Yes	FL resident	03/18/20
24,649	Pinellas	23	Male	Yes	LA	No	FL resident	03/18/20
24,650	Pinellas	61	Female	Yes	NY	Yes	FL resident	03/18/20
24,651	Pinellas	54	Female	Yes	NY	Yes	FL resident	03/18/20
24,652	Pinellas	59	Male	No		No	FL resident	03/18/20
24,653	Pinellas	63	Female	Yes	FL; NY	Yes	FL resident	03/19/20
24,654	Pinellas	24	Female	Yes	SPAIN	Yes	FL resident	03/19/20
24,655	Pinellas	24	Male	Yes	NY	No	FL resident	03/19/20
24,656	Pinellas	62	Female	Yes	ID	No	FL resident	03/19/20
24,657	Pinellas	70	Female	Yes	BELIZE; HONDURAS; MEXICO	Yes	FL resident	03/20/20
24,658	Pinellas	68	Male	Yes	BELIZE; HONDURAS; MEXICO	Yes	FL resident	03/20/20
24,659	Pinellas	29	Male	Yes	NY	Yes	FL resident	03/20/20
24,660	Pinellas	58	Male	Yes	ISRAEL	Yes	FL resident	03/20/20
24,661	Pinellas	62	Male	No		Yes	FL resident	03/21/20
24,662	Pinellas	67	Male	Yes	FL; VA; WA	No	FL resident	03/21/20
24,663	Pinellas	60	Male	No		No	FL resident	03/21/20
24,664	Pinellas	72	Male	No		No	FL resident	03/21/20
24,665	Pinellas	29	Female	Yes	SPAIN	Yes	FL resident	03/21/20
24,666	Pinellas	67	Male	No		No	FL resident	03/21/20
24,667	Pinellas	53	Male	Yes	GA	No	FL resident	03/22/20
24,668	Pinellas	70	Male	Yes	ISRAEL	Yes	FL resident	03/22/20
24,669	Pinellas	52	Male	Yes	ISRAEL	Yes	FL resident	03/22/20
24,670	Pinellas	53	Female	Yes	MA	No	FL resident	03/22/20
24,671	Pinellas	26	Male	Yes	BAHAMAS; FL	No	FL resident	03/22/20
24,672	Pinellas	66	Female	Yes	FL; NV	No	FL resident	03/22/20
24,673	Pinellas	75	Male	Yes	ISRAEL; OH	Yes	FL resident	03/22/20
24,674	Pinellas	71	Female	Yes	ISRAEL; OH	Yes	FL resident	03/22/20
24,675	Pinellas	37	Male	No		No	FL resident	03/22/20
24,676	Pinellas	69	Female	No		Yes	FL resident	03/23/20
24,677	Pinellas	69	Female	Yes	MEXICO	No	FL resident	03/23/20
24,678	Pinellas	83	Female	No		Yes	FL resident	03/23/20
24,679	Pinellas	58	Male	No		No	FL resident	03/23/20
24,680	Pinellas	42	Male	Yes	BAHAMAS; CARIBBEAN; ST. KITTS AND NEVIS	No	FL resident	03/24/20



# Coronavirus: line list of cases

Data verified as of Apr 21, 2020 at 10 AM

Data in this report are provisional and subject to change.

Case	County	Age	Gender	Travel related	Travel detail	Contact with a confirmed case	Jurisdiction	Date case counted
24,681	Pinellas	51	Female	Yes	FL; NJ	Yes	FL resident	03/24/20
24,682	Pinellas	82	Male	No		No	FL resident	03/24/20
24,683	Pinellas	65	Male	Yes	FL; INDIA	No	FL resident	03/24/20
24,684	Pinellas	61	Male	No		Yes	FL resident	03/25/20
24,685	Pinellas	71	Male	No		No	FL resident	03/25/20
24,686	Pinellas	52	Female	Yes	FL; MI; NC	No	FL resident	03/25/20
24,687	Pinellas	65	Male	Yes	NY	No	FL resident	03/25/20
24,688	Pinellas	50	Male	No		No	FL resident	03/25/20
24,689	Pinellas	67	Male	No		Yes	FL resident	03/25/20
24,690	Pinellas	63	Female	Yes	FL; JAPAN	No	FL resident	03/25/20
24,691	Pinellas	32	Male	Yes	FL; ST. MAARTEN	No	FL resident	03/25/20
24,692	Pinellas	53	Male	No		Yes	FL resident	03/26/20
24,693	Pinellas	54	Male	Yes	NJ	No	FL resident	03/26/20
24,694	Pinellas	64	Male	No		Yes	FL resident	03/26/20
24,695	Pinellas	64	Female	No		Yes	FL resident	03/26/20
24,696	Pinellas	35	Female	No		Yes	FL resident	03/26/20
24,697	Pinellas	55	Female	No		No	FL resident	03/26/20
24,698	Pinellas	49	Male	Yes	IRELAND	No	FL resident	03/26/20
24,699	Pinellas	70	Male	Yes	NJ	No	FL resident	03/26/20
24,700	Pinellas	28	Female	No		No	FL resident	03/26/20
24,701	Pinellas	82	Male	Yes	FL; OH	Yes	FL resident	03/26/20
24,702	Pinellas	78	Female	Yes	DC; FL	Yes	FL resident	03/26/20
24,703	Pinellas	71	Male	No		No	FL resident	03/26/20
24,704	Pinellas	76	Female	No		Yes	FL resident	03/26/20
24,705	Pinellas	42	Male	No		Yes	FL resident	03/26/20
24,706	Pinellas	61	Male	No		No	FL resident	03/27/20
24,707	Pinellas	77	Male	Yes	COLOMBIA	No	FL resident	03/27/20
24,708	Pinellas	75	Male	Yes	NY	No	FL resident	03/27/20
24,709	Pinellas	43	Male	Yes	IL	Yes	FL resident	03/27/20
24,710	Pinellas	18	Male	Yes	UNITED KINGDOM	No	FL resident	03/27/20
24,711	Pinellas	69	Male	No		No	FL resident	03/27/20
24,712	Pinellas	82	Female	No		No	FL resident	03/27/20
24,713	Pinellas	70	Male	Yes	FL; PERU	Yes	FL resident	03/27/20
24,714	Pinellas	47	Male	No		Yes	FL resident	03/27/20
24,715	Pinellas	39	Female	Yes	NY	Yes	FL resident	03/27/20
24,716	Pinellas	55	Female	No		No	FL resident	03/27/20
24,717	Pinellas	31	Female	No		No	FL resident	03/27/20
24,718	Pinellas	66	Male	No		No	FL resident	03/28/20
24,719	Pinellas	75	Female	Yes	DOMINICAN REPUBLIC; FL; TURKS AND CAICOS	No	FL resident	03/28/20
24,720	Pinellas	64	Male	No		No	FL resident	03/28/20
24,721	Pinellas	39	Male	Yes	LA	No	FL resident	03/28/20
24,722	Pinellas	48	Male	Yes	NY	No	FL resident	03/28/20
24,723	Pinellas	68	Female	No		No	FL resident	03/28/20
24,724	Pinellas	29	Female	Yes	IL	Yes	FL resident	03/28/20
24,725	Pinellas	23	Female	No		Yes	FL resident	03/28/20
24,726	Pinellas	70	Male	No		Unknown	FL resident	03/28/20
24,727	Pinellas	79	Female	No		No	FL resident	03/28/20
24,728	Pinellas	32	Female	Yes	COLOMBIA; FL	No	FL resident	03/28/20
24,729	Pinellas	41	Male	No		No	FL resident	03/28/20
24,730	Pinellas	53	Female	Yes	NY	Yes	FL resident	03/28/20
24,731	Pinellas	15	Female	No		Yes	FL resident	03/28/20
24,732	Pinellas	37	Female	Yes	FL; UT	No	FL resident	03/28/20
24,733	Pinellas	82	Female	Yes	NY	No	FL resident	03/28/20
24,734	Pinellas	63	Female	Yes	CA	Yes	FL resident	03/28/20
24,735	Pinellas	58	Male	No		No	FL resident	03/28/20
24,736	Pinellas	56	Female	No		Yes	FL resident	03/29/20
24,737	Pinellas	25	Female	No		No	FL resident	03/29/20
24,738	Pinellas	61	Male	No		No	FL resident	03/29/20
24,739	Pinellas	71	Male	Yes	CO	No	FL resident	03/29/20
24,740	Pinellas	27	Male	No		No	FL resident	03/29/20
24,741	Pinellas	59	Male	No		No	FL resident	03/29/20



# Coronavirus: line list of cases

Data verified as of Apr 21, 2020 at 10 AM

Data in this report are provisional and subject to change.

Case	County	Age	Gender	Travel related	Travel detail	Contact with a confirmed case	Jurisdiction	Date case counted
24,742	Pinellas	56	Female	No		Yes	FL resident	03/30/20
24,743	Pinellas	52	Male	Yes	COSTA RICA	Unknown	FL resident	03/30/20
24,744	Pinellas	73	Female	Yes	CA; LA	No	FL resident	03/30/20
24,745	Pinellas	67	Female	Yes	PERU	Yes	FL resident	03/30/20
24,746	Pinellas	53	Male	Yes	AUSTRALIA	No	FL resident	03/30/20
24,747	Pinellas	50	Female	Yes	IL; NY; OH	No	FL resident	03/30/20
24,748	Pinellas	33	Female	No		No	FL resident	03/30/20
24,749	Pinellas	32	Female	Yes	NY	No	FL resident	03/30/20
24,750	Pinellas	36	Female	Yes	UNITED KINGDOM	Yes	FL resident	03/30/20
24,751	Pinellas	40	Female	No		Yes	FL resident	03/30/20
24,752	Pinellas	70	Female	Yes	MEXICO	No	FL resident	03/30/20
24,753	Pinellas	30	Female	No		Yes	FL resident	03/30/20
24,754	Pinellas	50	Male	Yes	FRANCE; UNITED KINGDOM	No	FL resident	03/30/20
24,755	Pinellas	46	Male	Yes	NC; NY	No	FL resident	03/30/20
24,756	Pinellas	36	Male	No		No	FL resident	03/30/20
24,757	Pinellas	38	Female	No		No	FL resident	03/31/20
24,758	Pinellas	75	Male	No		No	FL resident	03/31/20
24,759	Pinellas	61	Male	No		No	FL resident	03/31/20
24,760	Pinellas	40	Male	No		No	FL resident	03/31/20
24,761	Pinellas	39	Male	Yes	CA; FL	No	FL resident	03/31/20
24,762	Pinellas	29	Female	Yes	GA	No	FL resident	03/31/20
24,763	Pinellas	65	Female	No		No	FL resident	03/31/20
24,764	Pinellas	46	Female	No		No	FL resident	03/31/20
24,765	Pinellas	52	Male	No		No	FL resident	03/31/20
24,766	Pinellas	33	Female	No		Yes	FL resident	03/31/20
24,767	Pinellas	59	Female	No		Yes	FL resident	03/31/20
24,768	Pinellas	62	Female	Yes	NY	No	FL resident	03/31/20
24,769	Pinellas	48	Male	No		No	FL resident	03/31/20
24,770	Pinellas	28	Male	No		No	FL resident	03/31/20
24,771	Pinellas	29	Male	No		Yes	FL resident	03/31/20
24,772	Pinellas	60	Female	No		No	FL resident	03/31/20
24,773	Pinellas	23	Female	No		Yes	FL resident	03/31/20
24,774	Pinellas	63	Male	No		Yes	FL resident	03/31/20
24,775	Pinellas	76	Male	Yes	FRANCE	No	FL resident	03/31/20
24,776	Pinellas	62	Female	Yes	FRANCE	No	FL resident	03/31/20
24,777	Pinellas	32	Female	No		Yes	FL resident	03/31/20
24,778	Pinellas	23	Female	No		No	FL resident	03/31/20
24,779	Pinellas	74	Female	Yes	FRANCE	No	FL resident	03/31/20
24,780	Pinellas	46	Female	No		No	FL resident	03/31/20
24,781	Pinellas	61	Female	Yes	CA; FL; NV	Unknown	FL resident	03/31/20
24,782	Pinellas	39	Female	No		No	FL resident	03/31/20
24,783	Pinellas	48	Female	No		No	FL resident	03/31/20
24,784	Pinellas	60	Male	Yes	INDONESIA; NJ; THAILAND; UNITED KINGDOM	No	FL resident	03/31/20
24,785	Pinellas	69	Female	No		No	FL resident	03/31/20
24,786	Pinellas	72	Female	No		Yes	FL resident	03/31/20
24,787	Pinellas	66	Female	Yes	FL; PUERTO RICO	Yes	FL resident	03/31/20
24,788	Pinellas	19	Male	No		No	FL resident	03/31/20
24,789	Pinellas	45	Female	No		Unknown	FL resident	04/01/20
24,790	Pinellas	33	Female	No		No	FL resident	04/01/20
24,791	Pinellas	48	Male	Yes	CO; FL	No	FL resident	04/01/20
24,792	Pinellas	57	Female	Yes	GA; LA; MN; TX; U.S. VIRGIN ISLANDS	No	FL resident	04/01/20
24,793	Pinellas	30	Male	No		Yes	FL resident	04/01/20
24,794	Pinellas	60	Male	Yes	EGYPT	Yes	FL resident	04/01/20
24,795	Pinellas	57	Female	Yes	NY	No	FL resident	04/01/20
24,796	Pinellas	59	Male	Yes	NJ; SPAIN	Yes	FL resident	04/01/20
24,797	Pinellas	46	Male	Yes	CA	No	FL resident	04/01/20
24,798	Pinellas	19	Female	No		No	FL resident	04/01/20
24,799	Pinellas	28	Female	Yes	UNITED KINGDOM	Unknown	FL resident	04/01/20
24,800	Pinellas	77	Female	Yes	AUSTRALIA; CA; FL	Yes	FL resident	04/01/20
24,801	Pinellas	40	Male	No		No	FL resident	04/01/20



# Coronavirus: line list of cases

Data verified as of Apr 21, 2020 at 10 AM

Data in this report are provisional and subject to change.

Case	County	Age	Gender	Travel related	Travel detail	Contact with a confirmed case	Jurisdiction	Date case counted
24,802	Pinellas	56	Female	Yes	NY	No	FL resident	04/01/20
24,803	Pinellas	50	Male	Yes	NY	No	FL resident	04/01/20
24,804	Pinellas	21	Female	No		Unknown	FL resident	04/01/20
24,805	Pinellas	72	Female	No		No	FL resident	04/01/20
24,806	Pinellas	62	Male	Yes	ISRAEL	No	FL resident	04/01/20
24,807	Pinellas	44	Male	No		No	FL resident	04/01/20
24,808	Pinellas	65	Female	No		No	FL resident	04/01/20
24,809	Pinellas	32	Female	No		Yes	FL resident	04/01/20
24,810	Pinellas	53	Female	No		Yes	FL resident	04/01/20
24,811	Pinellas	27	Female	No		No	FL resident	04/01/20
24,812	Pinellas	34	Male	No		No	FL resident	04/01/20
24,813	Pinellas	43	Female	No		No	FL resident	04/01/20
24,814	Pinellas	52	Male	No		No	FL resident	04/01/20
24,815	Pinellas	56	Male	No		No	FL resident	04/01/20
24,816	Pinellas	52	Male	Yes	CO	Yes	FL resident	04/01/20
24,817	Pinellas	51	Male	No		No	FL resident	04/01/20
24,818	Pinellas	57	Female	No		No	FL resident	04/01/20
24,819	Pinellas	22	Male	No		Unknown	FL resident	04/01/20
24,820	Pinellas	17	Female	Yes	UNITED KINGDOM	Yes	FL resident	04/01/20
24,821	Pinellas	41	Male	No		No	FL resident	04/01/20
24,822	Pinellas	53	Female	No		No	FL resident	04/01/20
24,823	Pinellas	85	Male	No		Yes	FL resident	04/01/20
24,824	Pinellas	29	Female	No		Yes	FL resident	04/01/20
24,825	Pinellas	71	Male	Yes	ASIA; KOREA	Yes	FL resident	04/01/20
24,826	Pinellas	56	Male	No		Yes	FL resident	04/01/20
24,827	Pinellas	31	Female	No		No	FL resident	04/01/20
24,828	Pinellas	46	Male	No		No	FL resident	04/01/20
24,829	Pinellas	57	Female	No		No	FL resident	04/01/20
24,830	Pinellas	28	Female	No		Unknown	FL resident	04/01/20
24,831	Pinellas	31	Male	No		No	FL resident	04/01/20
24,832	Pinellas	30	Male	Yes	MA	Yes	FL resident	04/01/20
24,833	Pinellas	49	Female	Yes	CANADA; FL; FINLAND; GERMANY; GREECE; SPAIN	No	FL resident	04/01/20
24,834	Pinellas	54	Male	No		No	FL resident	04/01/20
24,835	Pinellas	19	Female	Yes	BAHAMAS; FL	No	FL resident	04/01/20
24,836	Pinellas	39	Female	No		No	FL resident	04/01/20
24,837	Pinellas	60	Female	Yes	INDONESIA; MALDIVES	Yes	FL resident	04/01/20
24,838	Pinellas	67	Male	No		No	FL resident	04/01/20
24,839	Pinellas	10	Male	Yes	FL; NC	Yes	FL resident	04/01/20
24,840	Pinellas	23	Female	Yes	FL; NY	Yes	FL resident	04/01/20
24,841	Pinellas	43	Female	No		Yes	FL resident	04/01/20
24,842	Pinellas	42	Male	No		No	FL resident	04/01/20
24,843	Pinellas	49	Female	Yes	MI	Yes	FL resident	04/01/20
24,844	Pinellas	76	Male	No		No	FL resident	04/01/20
24,845	Pinellas	30	Female	No		No	FL resident	04/01/20
24,846	Pinellas	71	Male	No		No	FL resident	04/01/20
24,847	Pinellas	65	Male	No		Yes	FL resident	04/01/20
24,848	Pinellas	41	Male	No		Unknown	FL resident	04/01/20
24,849	Pinellas	59	Male	Yes	EGYPT	Yes	FL resident	04/02/20
24,850	Pinellas	41	Male	Yes	CO	No	FL resident	04/02/20
24,851	Pinellas	70	Male	No		No	FL resident	04/02/20
24,852	Pinellas	29	Female	Yes	CA; FL	No	FL resident	04/02/20
24,853	Pinellas	33	Female	No		Yes	FL resident	04/02/20
24,854	Pinellas	35	Male	No		Yes	FL resident	04/02/20
24,855	Pinellas	95	Male	No		Yes	FL resident	04/02/20
24,856	Pinellas	55	Male	No		Unknown	FL resident	04/02/20
24,857	Pinellas	48	Female	No		Yes	FL resident	04/02/20
24,858	Pinellas	40	Female	No		Yes	FL resident	04/02/20
24,859	Pinellas	26	Female	No		No	FL resident	04/02/20
24,860	Pinellas	45	Male	No		Unknown	FL resident	04/02/20
24,861	Pinellas	52	Female	Yes	BAHAMAS; ECUADOR; FL	Yes	FL resident	04/02/20



# Coronavirus: line list of cases

Data verified as of Apr 21, 2020 at 10 AM

Data in this report are provisional and subject to change.

Case	County	Age	Gender	Travel related	Travel detail	Contact with a confirmed case	Jurisdiction	Date case counted
24,862	Pinellas	58	Female	Yes	GREECE; UNITED ARAB EMIRATES	Yes	FL resident	04/02/20
24,863	Pinellas	60	Female	No		Yes	FL resident	04/02/20
24,864	Pinellas	50	Male	No		No	FL resident	04/02/20
24,865	Pinellas	57	Male	Yes	ISRAEL	No	FL resident	04/02/20
24,866	Pinellas	47	Male	No		Yes	FL resident	04/02/20
24,867	Pinellas	55	Male	Yes	NY	Yes	FL resident	04/02/20
24,868	Pinellas	44	Male	No		Yes	FL resident	04/02/20
24,869	Pinellas	45	Female	No		No	FL resident	04/02/20
24,870	Pinellas	48	Female	No		No	FL resident	04/02/20
24,871	Pinellas	53	Male	No		Yes	FL resident	04/02/20
24,872	Pinellas	62	Male	Yes	FL; UT	No	FL resident	04/02/20
24,873	Pinellas	50	Male	No		No	FL resident	04/02/20
24,874	Pinellas	53	Female	No		Unknown	FL resident	04/02/20
24,875	Pinellas	66	Female	Yes	MEXICO	No	FL resident	04/02/20
24,876	Pinellas	78	Female	Yes	ECUADOR	No	FL resident	04/02/20
24,877	Pinellas	47	Female	Yes	MI; NY	Yes	FL resident	04/02/20
24,878	Pinellas	51	Male	No		No	FL resident	04/02/20
24,879	Pinellas	79	Male	Yes	FL; NJ	Unknown	FL resident	04/02/20
24,880	Pinellas	26	Female	No		Unknown	FL resident	04/02/20
24,881	Pinellas	29	Female	Yes	NY	No	FL resident	04/02/20
24,882	Pinellas	71	Female	No		Yes	FL resident	04/02/20
24,883	Pinellas	28	Male	No		Yes	FL resident	04/02/20
24,884	Pinellas	60	Male	Yes	NY	Yes	FL resident	04/02/20
24,885	Pinellas	54	Male	No		No	FL resident	04/02/20
24,886	Pinellas	30	Male	Yes	FRANCE	No	FL resident	04/03/20
24,887	Pinellas	30	Male	Yes	NY	No	FL resident	04/03/20
24,888	Pinellas	26	Male	No		Unknown	FL resident	04/03/20
24,889	Pinellas	50	Female	Yes	CO; FL	Yes	FL resident	04/03/20
24,890	Pinellas	57	Female	Yes	CO	No	FL resident	04/03/20
24,891	Pinellas	55	Male	Yes	CO	No	FL resident	04/03/20
24,892	Pinellas	33	Male	No		No	FL resident	04/03/20
24,893	Pinellas	32	Male	No		No	FL resident	04/03/20
24,894	Pinellas	50	Male	No		Yes	FL resident	04/03/20
24,895	Pinellas	62	Male	Yes	MD; NJ; NY; PA	No	FL resident	04/03/20
24,896	Pinellas	70	Male	No		Yes	FL resident	04/03/20
24,897	Pinellas	58	Male	No		Yes	FL resident	04/03/20
24,898	Pinellas	28	Female	No		No	FL resident	04/03/20
24,899	Pinellas	36	Female	No		No	FL resident	04/03/20
24,900	Pinellas	21	Female	Yes	FL; NY	Yes	FL resident	04/03/20
24,901	Pinellas	49	Male	Yes	NY	Yes	FL resident	04/03/20
24,902	Pinellas	67	Female	Yes	AUSTRALIA	No	FL resident	04/03/20
24,903	Pinellas	56	Female	Yes	WI	Yes	FL resident	04/03/20
24,904	Pinellas	60	Female	Yes	UNITED KINGDOM	No	FL resident	04/03/20
24,905	Pinellas	58	Female	Yes	MA; NJ	No	FL resident	04/03/20
24,906	Pinellas	48	Female	No		No	FL resident	04/03/20
24,907	Pinellas	66	Female	Yes	AUSTRALIA; FL; TX	No	FL resident	04/03/20
24,908	Pinellas	73	Female	No		Yes	FL resident	04/03/20
24,909	Pinellas	65	Male	Yes	CO	No	FL resident	04/03/20
24,910	Pinellas	64	Male	No		Yes	FL resident	04/03/20
24,911	Pinellas	46	Male	No		No	FL resident	04/03/20
24,912	Pinellas	36	Male	Yes	FL; NJ	Yes	FL resident	04/03/20
24,913	Pinellas	61	Female	No		No	FL resident	04/03/20
24,914	Pinellas	13	Female	Yes	FL; NJ	Yes	FL resident	04/03/20
24,915	Pinellas	6	Male	Yes	FL; NJ	Yes	FL resident	04/03/20
24,916	Pinellas	22	Female	Yes	FL; NY	No	FL resident	04/03/20
24,917	Pinellas	51	Male	No		No	FL resident	04/03/20
24,918	Pinellas	61	Female	No		Yes	FL resident	04/03/20
24,919	Pinellas	57	Female	Yes	BAHAMAS; ECUADOR; FL	Yes	FL resident	04/03/20
24,920	Pinellas	37	Male	Yes	VA	No	FL resident	04/03/20
24,921	Pinellas	70	Male	No		Yes	FL resident	04/03/20
24,922	Pinellas	62	Female	Yes	FL; HI	Unknown	FL resident	04/03/20



# Coronavirus: line list of cases

Data verified as of Apr 21, 2020 at 10 AM

Data in this report are provisional and subject to change.

Case	County	Age	Gender	Travel related	Travel detail	Contact with a confirmed case	Jurisdiction	Date case counted
24,923	Pinellas	32	Female	No		Yes	FL resident	04/03/20
24,924	Pinellas	33	Male	No		Yes	FL resident	04/03/20
24,925	Pinellas	32	Male	No		Yes	FL resident	04/03/20
24,926	Pinellas	45	Female	No		No	FL resident	04/03/20
24,927	Pinellas	42	Female	Yes	PUERTO RICO	No	FL resident	04/04/20
24,928	Pinellas	56	Male	No		Yes	FL resident	04/04/20
24,929	Pinellas	68	Female	No		No	FL resident	04/04/20
24,930	Pinellas	67	Male	No		No	FL resident	04/04/20
24,931	Pinellas	40	Male	Yes	FL; TN	Yes	FL resident	04/04/20
24,932	Pinellas	32	Male	No		Yes	FL resident	04/04/20
24,933	Pinellas	66	Male	Yes	FL; NY	Yes	FL resident	04/04/20
24,934	Pinellas	57	Male	No		Yes	FL resident	04/04/20
24,935	Pinellas	27	Female	No		No	FL resident	04/04/20
24,936	Pinellas	61	Male	No		No	FL resident	04/04/20
24,937	Pinellas	35	Male	No		No	FL resident	04/04/20
24,938	Pinellas	50	Female	No		Yes	FL resident	04/04/20
24,939	Pinellas	33	Male	No		No	FL resident	04/04/20
24,940	Pinellas	31	Female	No		Yes	FL resident	04/04/20
24,941	Pinellas	56	Male	No		No	FL resident	04/04/20
24,942	Pinellas	33	Female	No		No	FL resident	04/05/20
24,943	Pinellas	44	Female	No		Yes	FL resident	04/05/20
24,944	Pinellas	44	Male	No		Unknown	FL resident	04/05/20
24,945	Pinellas	37	Female	No		Yes	FL resident	04/05/20
24,946	Pinellas	53	Female	Yes	FL; Turks and Caicos	Yes	FL resident	04/05/20
24,947	Pinellas	22	Male	No		No	FL resident	04/05/20
24,948	Pinellas	54	Male	No		Unknown	FL resident	04/05/20
24,949	Pinellas	19	Female	Yes	FL; SPAIN	Yes	FL resident	04/05/20
24,950	Pinellas	53	Female	Yes	LA	No	FL resident	04/05/20
24,951	Pinellas	65	Female	No		No	FL resident	04/05/20
24,952	Pinellas	54	Male	Yes	LA	Yes	FL resident	04/05/20
24,953	Pinellas	23	Female	Yes	UNITED KINGDOM	No	FL resident	04/05/20
24,954	Pinellas	66	Female	Yes	FL; PA	Yes	FL resident	04/05/20
24,955	Pinellas	57	Female	No		Yes	FL resident	04/05/20
24,956	Pinellas	53	Female	No		No	FL resident	04/05/20
24,957	Pinellas	72	Male	No		No	FL resident	04/05/20
24,958	Pinellas	74	Male	No			FL resident	04/05/20
24,959	Pinellas	57	Male	No		No	FL resident	04/06/20
24,960	Pinellas	31	Female	No		No	FL resident	04/06/20
24,961	Pinellas	48	Male	No		No	FL resident	04/06/20
24,962	Pinellas	59	Male	No		Yes	FL resident	04/06/20
24,963	Pinellas	52	Male	Yes	COSTA RICA; FL	Yes	FL resident	04/06/20
24,964	Pinellas	42	Female	No		No	FL resident	04/06/20
24,965	Pinellas	32	Male	Yes	CT	No	FL resident	04/06/20
24,966	Pinellas	42	Male	No		Yes	FL resident	04/06/20
24,967	Pinellas	55	Female	No		Yes	FL resident	04/06/20
24,968	Pinellas	50	Female	No		No	FL resident	04/06/20
24,969	Pinellas	31	Female	No		Yes	FL resident	04/06/20
24,970	Pinellas	70	Male	Yes	BOSNIA AND HERZEGOVINA	Yes	FL resident	04/06/20
24,971	Pinellas	74	Female	Yes	MI	No	FL resident	04/06/20
24,972	Pinellas	88	Male	No		No	FL resident	04/06/20
24,973	Pinellas	66	Male	No		Yes	FL resident	04/06/20
24,974	Pinellas	39	Female	No		No	FL resident	04/07/20
24,975	Pinellas	61	Female	No		Yes	FL resident	04/07/20
24,976	Pinellas	28	Male	No		Yes	FL resident	04/07/20
24,977	Pinellas	81	Male	No		No	FL resident	04/07/20
24,978	Pinellas	23	Female	No		No	FL resident	04/07/20
24,979	Pinellas	47	Female	No		No	FL resident	04/07/20
24,980	Pinellas	34	Female	No		No	FL resident	04/07/20
24,981	Pinellas	20	Female	Yes	CO	Yes	FL resident	04/07/20
24,982	Pinellas	46	Male	No		Yes	FL resident	04/07/20
24,983	Pinellas	36	Female	Yes	GA	Yes	FL resident	04/07/20
24,984	Pinellas	64	Male	No		No	FL resident	04/07/20



# Coronavirus: line list of cases

Data verified as of Apr 21, 2020 at 10 AM

Data in this report are provisional and subject to change.

Case	County	Age	Gender	Travel related	Travel detail	Contact with a confirmed case	Jurisdiction	Date case counted
24,985	Pinellas	86	Male	No		No	FL resident	04/07/20
24,986	Pinellas	46	Male	No		Yes	FL resident	04/07/20
24,987	Pinellas	67	Female	No		No	FL resident	04/07/20
24,988	Pinellas	67	Male	No		Yes	FL resident	04/07/20
24,989	Pinellas	36	Male	No		Yes	FL resident	04/07/20
24,990	Pinellas	84	Female	No		No	FL resident	04/07/20
24,991	Pinellas	29	Female	No		Unknown	FL resident	04/08/20
24,992	Pinellas	60	Female	No		No	FL resident	04/08/20
24,993	Pinellas	61	Female	No		Yes	FL resident	04/08/20
24,994	Pinellas	58	Male	No		Yes	FL resident	04/08/20
24,995	Pinellas	48	Female	No		Yes	FL resident	04/08/20
24,996	Pinellas	58	Male	No		No	FL resident	04/08/20
24,997	Pinellas	45	Male	No		No	FL resident	04/08/20
24,998	Pinellas	55	Female	Yes	ECUADOR; FL	Unknown	FL resident	04/08/20
24,999	Pinellas	54	Male	No		Yes	FL resident	04/08/20
25,000	Pinellas	61	Male	No		Yes	FL resident	04/08/20
25,001	Pinellas	67	Male	No		No	FL resident	04/08/20
25,002	Pinellas	50	Female	No		Yes	FL resident	04/08/20
25,003	Pinellas	60	Male	No		No	FL resident	04/08/20
25,004	Pinellas	71	Male	No		No	FL resident	04/08/20
25,005	Pinellas	26	Female	No		No	FL resident	04/08/20
25,006	Pinellas	63	Female	No		Yes	FL resident	04/08/20
25,007	Pinellas	40	Male	No		No	FL resident	04/08/20
25,008	Pinellas	30	Female	No		Yes	FL resident	04/09/20
25,009	Pinellas	1	Male	No		Yes	FL resident	04/09/20
25,010	Pinellas	35	Female	No		No	FL resident	04/09/20
25,011	Pinellas	39	Female	No		Yes	FL resident	04/09/20
25,012	Pinellas	55	Male	No		No	FL resident	04/09/20
25,013	Pinellas	32	Female	No		No	FL resident	04/09/20
25,014	Pinellas	74	Male	No		No	FL resident	04/09/20
25,015	Pinellas	55	Male	No		Yes	FL resident	04/09/20
25,016	Pinellas	80	Male	Yes	NY	Unknown	FL resident	04/09/20
25,017	Pinellas	69	Male	No		Yes	FL resident	04/09/20
25,018	Pinellas	68	Male	No		Yes	FL resident	04/09/20
25,019	Pinellas	51	Male	No		Yes	FL resident	04/09/20
25,020	Pinellas	28	Male	No		Yes	FL resident	04/09/20
25,021	Pinellas	66	Female	No		No	FL resident	04/09/20
25,022	Pinellas	79	Male	No		No	FL resident	04/09/20
25,023	Pinellas	47	Female	No		Yes	FL resident	04/09/20
25,024	Pinellas	21	Male	No		Yes	FL resident	04/09/20
25,025	Pinellas	66	Female	Yes	FL; NJ	No	FL resident	04/09/20
25,026	Pinellas	82	Male	No		Unknown	FL resident	04/10/20
25,027	Pinellas	19	Female	No		Yes	FL resident	04/10/20
25,028	Pinellas	53	Female	No		Yes	FL resident	04/10/20
25,029	Pinellas	88	Female	No		Yes	FL resident	04/10/20
25,030	Pinellas	90	Male	No		Yes	FL resident	04/10/20
25,031	Pinellas	94	Female	No		Yes	FL resident	04/10/20
25,032	Pinellas	23	Female	No		No	FL resident	04/10/20
25,033	Pinellas	50	Male	No		Yes	FL resident	04/10/20
25,034	Pinellas	84	Female	No		No	FL resident	04/10/20
25,035	Pinellas	64	Female	No		Yes	FL resident	04/10/20
25,036	Pinellas	45	Female	Yes	COSTA RICA; FL	Yes	FL resident	04/10/20
25,037	Pinellas	21	Female	Yes	COSTA RICA; FL	Yes	FL resident	04/10/20
25,038	Pinellas	70	Female	No		No	FL resident	04/10/20
25,039	Pinellas	50	Male	No		No	FL resident	04/10/20
25,040	Pinellas	9	Male	Yes	COSTA RICA; FL	Yes	FL resident	04/10/20
25,041	Pinellas	27	Female	No		Yes	FL resident	04/11/20
25,042	Pinellas	20	Female	No		Yes	FL resident	04/11/20
25,043	Pinellas	59	Male	No		Yes	FL resident	04/11/20
25,044	Pinellas	50	Male	No		No	FL resident	04/11/20
25,045	Pinellas	20	Male	No		Yes	FL resident	04/11/20
25,046	Pinellas	65	Female	No		Yes	FL resident	04/11/20



# Coronavirus: line list of cases

Data verified as of Apr 21, 2020 at 10 AM

Data in this report are provisional and subject to change.

Case	County	Age	Gender	Travel related	Travel detail	Contact with a confirmed case	Jurisdiction	Date case counted
25,047	Pinellas	45	Male	No		Yes	FL resident	04/11/20
25,048	Pinellas	98	Female	No		No	FL resident	04/11/20
25,049	Pinellas	88	Female	No		No	FL resident	04/11/20
25,050	Pinellas	34	Female	No		No	FL resident	04/11/20
25,051	Pinellas	43	Female	Yes	FL; NY	No	FL resident	04/12/20
25,052	Pinellas	22	Male	No		Yes	FL resident	04/12/20
25,053	Pinellas	28	Male	No		Yes	FL resident	04/12/20
25,054	Pinellas	35	Female	No		No	FL resident	04/12/20
25,055	Pinellas	80	Male	No		No	FL resident	04/12/20
25,056	Pinellas	91	Male	No		Yes	FL resident	04/12/20
25,057	Pinellas	72	Female	No		Yes	FL resident	04/12/20
25,058	Pinellas	80	Female	Yes	AUSTRALIA; FL; NEW ZEALAND	Yes	FL resident	04/12/20
25,059	Pinellas	45	Female	No		Yes	FL resident	04/12/20
25,060	Pinellas	56	Male	Yes	MO	Yes	FL resident	04/12/20
25,061	Pinellas	48	Female	No		No	FL resident	04/12/20
25,062	Pinellas	75	Male	No		Yes	FL resident	04/12/20
25,063	Pinellas	87	Male	No			FL resident	04/12/20
25,064	Pinellas	66	Male	No		No	FL resident	04/12/20
25,065	Pinellas	84	Female	No		No	FL resident	04/12/20
25,066	Pinellas	91	Female	No		No	FL resident	04/12/20
25,067	Pinellas	83	Male	No		No	FL resident	04/12/20
25,068	Pinellas	68	Male	No		No	FL resident	04/12/20
25,069	Pinellas	49	Male	No		No	FL resident	04/13/20
25,070	Pinellas	72	Female	No		Unknown	FL resident	04/13/20
25,071	Pinellas	49	Male	Yes	FL; LA	Yes	FL resident	04/13/20
25,072	Pinellas	84	Male	No		Yes	FL resident	04/13/20
25,073	Pinellas	22	Female	Yes	MA	No	FL resident	04/13/20
25,074	Pinellas	67	Female	No		Yes	FL resident	04/13/20
25,075	Pinellas	94	Female	No		No	FL resident	04/13/20
25,076	Pinellas	16	Female	No		No	FL resident	04/13/20
25,077	Pinellas	46	Female	No		No	FL resident	04/13/20
25,078	Pinellas	46	Male	No		Unknown	FL resident	04/13/20
25,079	Pinellas	32	Female	No		No	FL resident	04/13/20
25,080	Pinellas	56	Male	No		Unknown	FL resident	04/13/20
25,081	Pinellas	87	Female	Unknown			FL resident	04/13/20
25,082	Pinellas	81	Female	Unknown			FL resident	04/13/20
25,083	Pinellas	77	Female	No		No	FL resident	04/13/20
25,084	Pinellas	94	Female	No		Yes	FL resident	04/13/20
25,085	Pinellas	84	Male	No		No	FL resident	04/13/20
25,086	Pinellas	86	Male	No		No	FL resident	04/13/20
25,087	Pinellas	89	Female	No		No	FL resident	04/13/20
25,088	Pinellas	89	Female	No		No	FL resident	04/13/20
25,089	Pinellas	91	Female	No		No	FL resident	04/13/20
25,090	Pinellas	75	Female	No		No	FL resident	04/13/20
25,091	Pinellas	60	Female	No		Yes	FL resident	04/14/20
25,092	Pinellas	40	Male	No		Yes	FL resident	04/14/20
25,093	Pinellas	77	Female	No		No	FL resident	04/14/20
25,094	Pinellas	61	Male	No		Yes	FL resident	04/14/20
25,095	Pinellas	61	Female	No		Yes	FL resident	04/14/20
25,096	Pinellas	55	Female	Yes	FL; GA	Yes	FL resident	04/14/20
25,097	Pinellas	68	Male	No		No	FL resident	04/14/20
25,098	Pinellas	60	Male	Unknown		Unknown	FL resident	04/14/20
25,099	Pinellas	57	Female	No		Yes	FL resident	04/15/20
25,100	Pinellas	55	Male	No		No	FL resident	04/15/20
25,101	Pinellas	27	Female	Yes	FL; NY	No	FL resident	04/15/20
25,102	Pinellas	51	Male	No		Yes	FL resident	04/15/20
25,103	Pinellas	96	Female	No		Unknown	FL resident	04/15/20
25,104	Pinellas	89	Male	No		Unknown	FL resident	04/15/20
25,105	Pinellas	65	Female	No		Yes	FL resident	04/15/20
25,106	Pinellas	38	Male	Unknown		Yes	FL resident	04/15/20
25,107	Pinellas	49	Male	No		Unknown	FL resident	04/15/20
25,108	Pinellas	43	Male	No		Yes	FL resident	04/15/20



# Coronavirus: line list of cases

Data verified as of Apr 21, 2020 at 10 AM

Data in this report are provisional and subject to change.

Case	County	Age	Gender	Travel related	Travel detail	Contact with a confirmed case	Jurisdiction	Date case counted
25,109	Pinellas	58	Female	No		Yes	FL resident	04/15/20
25,110	Pinellas	91	Male	No		No	FL resident	04/15/20
25,111	Pinellas	75	Female	No		Unknown	FL resident	04/15/20
25,112	Pinellas	81	Female	Unknown			FL resident	04/15/20
25,113	Pinellas	92	Male	No			FL resident	04/15/20
25,114	Pinellas	73	Female	No		Yes	FL resident	04/15/20
25,115	Pinellas	39	Male	No		No	FL resident	04/15/20
25,116	Pinellas	71	Male	No		Yes	FL resident	04/15/20
25,117	Pinellas	86	Male	No		No	FL resident	04/15/20
25,118	Pinellas	34	Female	Unknown		Unknown	FL resident	04/16/20
25,119	Pinellas	29	Female	No		No	FL resident	04/16/20
25,120	Pinellas	70	Female	No		Yes	FL resident	04/16/20
25,121	Pinellas	81	Male	No			FL resident	04/16/20
25,122	Pinellas	79	Female	No		Yes	FL resident	04/16/20
25,123	Pinellas	49	Male	Yes	FL; MA	Yes	FL resident	04/16/20
25,124	Pinellas	52	Female	No		Yes	FL resident	04/16/20
25,125	Pinellas	51	Male	Yes	FL; LA	Yes	FL resident	04/16/20
25,126	Pinellas	85	Female	No		Yes	FL resident	04/16/20
25,127	Pinellas	27	Male	No		Yes	FL resident	04/16/20
25,128	Pinellas	33	Male	No		Yes	FL resident	04/16/20
25,129	Pinellas	76	Male	Yes	FL; MO	Unknown	FL resident	04/16/20
25,130	Pinellas	52	Female	No		No	FL resident	04/16/20
25,131	Pinellas	80	Female	No			FL resident	04/16/20
25,132	Pinellas	63	Female	No		Yes	FL resident	04/16/20
25,133	Pinellas	25	Female	No		Yes	FL resident	04/16/20
25,134	Pinellas	57	Female	No		Yes	FL resident	04/16/20
25,135	Pinellas	56	Male	No		Yes	FL resident	04/16/20
25,136	Pinellas	90	Male	No			FL resident	04/16/20
25,137	Pinellas	87	Male	Unknown			FL resident	04/16/20
25,138	Pinellas	94	Female	No		Yes	FL resident	04/16/20
25,139	Pinellas	78	Male	Unknown			FL resident	04/16/20
25,140	Pinellas	50	Male	No			FL resident	04/16/20
25,141	Pinellas	94	Female	No		No	FL resident	04/16/20
25,142	Pinellas	96	Female	No		No	FL resident	04/16/20
25,143	Pinellas	92	Female	No		No	FL resident	04/16/20
25,144	Pinellas	70	Female	No		No	FL resident	04/16/20
25,145	Pinellas	96	Female	No		No	FL resident	04/16/20
25,146	Pinellas	84	Male	No		No	FL resident	04/16/20
25,147	Pinellas	75	Male	No		No	FL resident	04/16/20
25,148	Pinellas	89	Female	No		No	FL resident	04/16/20
25,149	Pinellas	92	Female	No		No	FL resident	04/16/20
25,150	Pinellas	66	Male	No		No	FL resident	04/16/20
25,151	Pinellas	81	Female	Unknown			FL resident	04/16/20
25,152	Pinellas	54	Female	No		Yes	FL resident	04/16/20
25,153	Pinellas	93	Female	No		Yes	FL resident	04/17/20
25,154	Pinellas	78	Female	No		Unknown	FL resident	04/17/20
25,155	Pinellas	90	Female	Unknown		Yes	FL resident	04/17/20
25,156	Pinellas	81	Female	Unknown			FL resident	04/17/20
25,157	Pinellas	101	Female	Unknown			FL resident	04/17/20
25,158	Pinellas	64	Male	Unknown			FL resident	04/17/20
25,159	Pinellas	64	Female	No		Yes	FL resident	04/17/20
25,160	Pinellas	50	Male	No		Yes	FL resident	04/17/20
25,161	Pinellas	55	Female	No		Yes	FL resident	04/17/20
25,162	Pinellas	88	Female	No		Unknown	FL resident	04/17/20
25,163	Pinellas	29	Female	No		Yes	FL resident	04/17/20
25,164	Pinellas	68	Male	No		Yes	FL resident	04/17/20
25,165	Pinellas	68	Female	No			FL resident	04/17/20
25,166	Pinellas	55	Male	Yes	FL; LA	Yes	FL resident	04/17/20
25,167	Pinellas	90	Female	No		Yes	FL resident	04/17/20
25,168	Pinellas	68	Female	No		Yes	FL resident	04/17/20
25,169	Pinellas	82	Female	No		Yes	FL resident	04/17/20
25,170	Pinellas	77	Male	No		Yes	FL resident	04/17/20



# Coronavirus: line list of cases

Data verified as of Apr 21, 2020 at 10 AM

Data in this report are provisional and subject to change.

Case	County	Age	Gender	Travel related	Travel detail	Contact with a confirmed case	Jurisdiction	Date case counted
25,171	Pinellas	28	Female	No		Yes	FL resident	04/17/20
25,172	Pinellas	73	Female	No		Yes	FL resident	04/18/20
25,173	Pinellas	91	Female	No		Yes	FL resident	04/18/20
25,174	Pinellas	54	Female	No		No	FL resident	04/18/20
25,175	Pinellas	66	Male	Unknown		Yes	FL resident	04/18/20
25,176	Pinellas	59	Female	No		Yes	FL resident	04/18/20
25,177	Pinellas	37	Male	Yes	FL; LA	Yes	FL resident	04/18/20
25,178	Pinellas	53	Female	No		Yes	FL resident	04/18/20
25,179	Pinellas	55	Male	No		Yes	FL resident	04/18/20
25,180	Pinellas	30	Female	No		Unknown	FL resident	04/18/20
25,181	Pinellas	57	Female	No		Yes	FL resident	04/18/20
25,182	Pinellas	64	Male	No		Yes	FL resident	04/18/20
25,183	Pinellas	42	Male	No		Yes	FL resident	04/18/20
25,184	Pinellas	95	Female	No		Yes	FL resident	04/18/20
25,185	Pinellas	45	Male	No		Yes	FL resident	04/18/20
25,186	Pinellas	23	Male	No		Yes	FL resident	04/18/20
25,187	Pinellas	30	Male	No		Unknown	FL resident	04/18/20
25,188	Pinellas	28	Female	Unknown			FL resident	04/19/20
25,189	Pinellas	35	Male	No		Yes	FL resident	04/19/20
25,190	Pinellas	70	Male	No		Yes	FL resident	04/19/20
25,191	Pinellas	81	Male	No		Unknown	FL resident	04/19/20
25,192	Pinellas	82	Male	No		No	FL resident	04/19/20
25,193	Pinellas	58	Female	Unknown			FL resident	04/19/20
25,194	Pinellas	63	Male	Unknown			FL resident	04/19/20
25,195	Pinellas	73	Male	No		No	FL resident	04/19/20
25,196	Pinellas	85	Male	No			FL resident	04/19/20
25,197	Pinellas	99	Female	Unknown			FL resident	04/19/20
25,198	Pinellas	72	Female	No		No	FL resident	04/19/20
25,199	Pinellas	36	Female	No		Unknown	FL resident	04/19/20
25,200	Pinellas	55	Female	No		Yes	FL resident	04/20/20
25,201	Pinellas	38	Female	No		No	FL resident	04/20/20
25,202	Pinellas	67	Female	No			FL resident	04/20/20
25,203	Pinellas	91	Male	No		Yes	FL resident	04/20/20
25,204	Pinellas	89	Male	No		Yes	FL resident	04/20/20
25,205	Pinellas	97	Female	No		Yes	FL resident	04/20/20
25,206	Pinellas	90	Female	No		Yes	FL resident	04/20/20
25,207	Pinellas	82	Female	No		Yes	FL resident	04/20/20
25,208	Pinellas	73	Male	No		Yes	FL resident	04/20/20
25,209	Pinellas	99	Male	No		Yes	FL resident	04/20/20
25,210	Pinellas	75	Female	Unknown			FL resident	04/21/20
25,211	Pinellas	21	Female	Yes	SPAIN	No	Non-FL resident	03/18/20
25,212	Pinellas	59	Female	Yes	BAHAMAS; ECUADOR; FL	Yes	Non-FL resident	03/20/20
25,213	Pinellas	45	Male	Yes	NY	Unknown	Non-FL resident	03/21/20
25,214	Pinellas	28	Female	Yes	NY	Yes	Non-FL resident	03/22/20
25,215	Pinellas	62	Male	Yes	BAHAMAS; ECUADOR; FL	Yes	Non-FL resident	03/23/20
25,216	Pinellas	24	Male	Yes	NY	No	Non-FL resident	03/24/20
25,217	Pinellas	29	Female	Yes	NY	No	Non-FL resident	03/25/20
25,218	Pinellas	45	Male	Yes	FL; MD; NY	No	Non-FL resident	03/25/20
25,219	Pinellas	26	Male	Yes	FL; FRANCE; ITALY; MOROCCO; SPAIN	Unknown	Non-FL resident	03/26/20
25,220	Pinellas	49	Female	Yes	CANADA	No	Non-FL resident	03/26/20
25,221	Pinellas	24	Male	Yes	FL; NY	No	Non-FL resident	03/26/20
25,222	Pinellas	64	Male	Yes	MI	No	Non-FL resident	03/26/20
25,223	Pinellas	63	Male	Yes	FL; IN	Yes	Non-FL resident	03/27/20
25,224	Pinellas	35	Male	Yes	PA	No	Non-FL resident	03/28/20
25,225	Pinellas	33	Male	Yes	AL; FL; NY	Yes	Non-FL resident	03/29/20
25,226	Pinellas	22	Male	Yes	NY	Yes	Non-FL resident	03/29/20
25,227	Pinellas	62	Male	Yes	CT; FL	Yes	Non-FL resident	03/29/20
25,228	Pinellas	67	Female	Yes	CT; FL	Yes	Non-FL resident	03/29/20
25,229	Pinellas	91	Female	Yes	MA	No	Non-FL resident	03/31/20
25,230	Pinellas	56	Male	Yes	BAHAMAS; ECUADOR; FL	Yes	Non-FL resident	04/01/20
25,231	Pinellas	24	Female	Yes	FL; GA	No	Non-FL resident	04/01/20



# Coronavirus: line list of cases

Data verified as of Apr 21, 2020 at 10 AM

Data in this report are provisional and subject to change.

Case	County	Age	Gender	Travel related	Travel detail	Contact with a confirmed case	Jurisdiction	Date case counted
25,232	Pinellas	58	Female	Yes	NY	Yes	Non-FL resident	04/01/20
25,233	Pinellas	22	Female	Yes	PUERTO RICO	No	Non-FL resident	04/01/20
25,234	Pinellas	47	Female	Yes	FL; IN	Yes	Non-FL resident	04/01/20
25,235	Pinellas	29	Male	Yes	FL; NY	Yes	Non-FL resident	04/02/20
25,236	Pinellas	43	Male	Yes	FL; NY	Unknown	Non-FL resident	04/02/20
25,237	Pinellas	63	Female	Yes	FL; NY	No	Non-FL resident	04/02/20
25,238	Pinellas	62	Male	Yes	NY	Yes	Non-FL resident	04/02/20
25,239	Pinellas	20	Female	Yes	NY	Yes	Non-FL resident	04/03/20
25,240	Pinellas	42	Male	Yes	AK; NV	No	Non-FL resident	04/03/20
25,241	Pinellas	31	Male	Yes	NY	Yes	Non-FL resident	04/03/20
25,242	Pinellas	25	Female	Yes	FL; NY	No	Non-FL resident	04/03/20
25,243	Pinellas	22	Male	Yes	NJ	No	Non-FL resident	04/03/20
25,244	Pinellas	52	Female	Yes	NY	No	Non-FL resident	04/05/20
25,245	Pinellas	67	Male	Yes	FL; NY	Yes	Non-FL resident	04/06/20
25,246	Pinellas	66	Male	Yes	DC; FL; MA; NC	No	Non-FL resident	04/08/20
25,247	Pinellas	69	Male	Yes	NY	No	Non-FL resident	04/08/20
25,248	Pinellas	81	Male	Yes	FL; MI	Yes	Non-FL resident	04/09/20
25,249	Pinellas	84	Male	Yes	MA	Yes	Non-FL resident	04/13/20
25,250	Pinellas	89	Male	Yes	FL; NY	Unknown	Non-FL resident	04/14/20
25,251	Pinellas	65	Male	Yes	FL; NY	Unknown	Non-FL resident	04/15/20
25,252	Polk	44	Female	No		Yes	FL resident	03/17/20
25,253	Polk	22	Female	Yes	GA	Unknown	FL resident	03/18/20
25,254	Polk	88	Male	No		No	FL resident	03/19/20
25,255	Polk	55	Male	Yes	FL; SPAIN; UNITED KINGDOM	No	FL resident	03/19/20
25,256	Polk	49	Female	No		No	FL resident	03/20/20
25,257	Polk	77	Female	No		No	FL resident	03/20/20
25,258	Polk	74	Male	No		Yes	FL resident	03/20/20
25,259	Polk	8	Male	No		Yes	FL resident	03/20/20
25,260	Polk	35	Male	Yes	FRANCE; UNITED KINGDOM	No	FL resident	03/20/20
25,261	Polk	77	Female	Yes	FL; NY	Yes	FL resident	03/20/20
25,262	Polk	60	Male	No		Yes	FL resident	03/21/20
25,263	Polk	73	Female	Yes	CO; SWITZERLAND	Yes	FL resident	03/23/20
25,264	Polk	33	Male	Yes	FL; NJ; NY	No	FL resident	03/23/20
25,265	Polk	41	Male	Yes	UNITED KINGDOM	No	FL resident	03/23/20
25,266	Polk	63	Male	No		No	FL resident	03/24/20
25,267	Polk	47	Male	No		Yes	FL resident	03/24/20
25,268	Polk	34	Female	Yes	NY	Unknown	FL resident	03/25/20
25,269	Polk	72	Male	No		No	FL resident	03/25/20
25,270	Polk	63	Female	Yes	FL; NY	No	FL resident	03/25/20
25,271	Polk	53	Male	No		Yes	FL resident	03/26/20
25,272	Polk	31	Female	Yes	FL; NJ	Yes	FL resident	03/26/20
25,273	Polk	43	Male	Yes	ISRAEL	Yes	FL resident	03/26/20
25,274	Polk	20	Female	No		No	FL resident	03/26/20
25,275	Polk	56	Female	No		No	FL resident	03/26/20
25,276	Polk	45	Female	No		No	FL resident	03/26/20
25,277	Polk	75	Female	No		Yes	FL resident	03/26/20
25,278	Polk	54	Male	No		Yes	FL resident	03/26/20
25,279	Polk	62	Female	No		Unknown	FL resident	03/27/20
25,280	Polk	78	Male	Yes	CO	No	FL resident	03/27/20
25,281	Polk	63	Female	No		Yes	FL resident	03/27/20
25,282	Polk	29	Female	Yes	CARIBBEAN; COLOMBIA; FL; NY	Yes	FL resident	03/27/20
25,283	Polk	33	Male	No		Yes	FL resident	03/27/20
25,284	Polk	33	Female	No		Yes	FL resident	03/27/20
25,285	Polk	43	Female	No		No	FL resident	03/27/20
25,286	Polk	59	Female	No		Yes	FL resident	03/27/20
25,287	Polk	40	Male	Yes	NY	Yes	FL resident	03/28/20
25,288	Polk	73	Female	No		Yes	FL resident	03/28/20
25,289	Polk	59	Male	Yes	FL; GA	No	FL resident	03/28/20
25,290	Polk	75	Male	No		Yes	FL resident	03/28/20
25,291	Polk	39	Female	Yes	FL; GA; IL	No	FL resident	03/28/20
25,292	Polk	23	Female	Yes	NY	No	FL resident	03/29/20
25,293	Polk	60	Female	Yes	CT; FL	Yes	FL resident	03/29/20



# Coronavirus: line list of cases

Data verified as of Apr 21, 2020 at 10 AM

Data in this report are provisional and subject to change.

Case	County	Age	Gender	Travel related	Travel detail	Contact with a confirmed case	Jurisdiction	Date case counted
25,294	Polk	83	Male	No		Yes	FL resident	03/29/20
25,295	Polk	46	Female	Yes	NY	No	FL resident	03/29/20
25,296	Polk	73	Male	No		Yes	FL resident	03/29/20
25,297	Polk	37	Female	No		Yes	FL resident	03/29/20
25,298	Polk	37	Male	No		No	FL resident	03/29/20
25,299	Polk	73	Female	No		Yes	FL resident	03/29/20
25,300	Polk	69	Female	No		No	FL resident	03/29/20
25,301	Polk	46	Male	Yes	FL; NY	Yes	FL resident	03/29/20
25,302	Polk	48	Female	No		Yes	FL resident	03/30/20
25,303	Polk	51	Male	Yes	GA; LA; MS; NC; TX	Yes	FL resident	03/30/20
25,304	Polk	67	Female	Yes	CANADA; UNITED KINGDOM	Yes	FL resident	03/30/20
25,305	Polk	56	Female	No		No	FL resident	03/30/20
25,306	Polk	43	Male	No		No	FL resident	03/30/20
25,307	Polk	50	Male	No		Yes	FL resident	03/30/20
25,308	Polk	73	Female	Yes	MEXICO	No	FL resident	03/30/20
25,309	Polk	58	Male	Yes	NY	Yes	FL resident	03/30/20
25,310	Polk	49	Female	No		No	FL resident	03/30/20
25,311	Polk	23	Male	No		No	FL resident	03/30/20
25,312	Polk	31	Female	No		Yes	FL resident	03/30/20
25,313	Polk	63	Male	No		No	FL resident	03/30/20
25,314	Polk	13	Female	No		Yes	FL resident	03/30/20
25,315	Polk	62	Male	Yes	FL; NY	No	FL resident	03/30/20
25,316	Polk	10	Female	No		Yes	FL resident	03/30/20
25,317	Polk	16	Female	No		Yes	FL resident	03/30/20
25,318	Polk	13	Female	No		Yes	FL resident	03/30/20
25,319	Polk	40	Female	No		Yes	FL resident	03/30/20
25,320	Polk	35	Male	Yes	OK	Unknown	FL resident	03/30/20
25,321	Polk	34	Female	No		Yes	FL resident	03/30/20
25,322	Polk	36	Male	No		Yes	FL resident	03/30/20
25,323	Polk	53	Male	Yes	FL; NC	Yes	FL resident	03/31/20
25,324	Polk	87	Female	No		Yes	FL resident	03/31/20
25,325	Polk	82	Female	No		No	FL resident	03/31/20
25,326	Polk	66	Female	Yes	FL; NY	No	FL resident	03/31/20
25,327	Polk	37	Male	Yes	NY	No	FL resident	03/31/20
25,328	Polk	57	Male	No		Yes	FL resident	03/31/20
25,329	Polk	82	Female	No		No	FL resident	04/01/20
25,330	Polk	39	Female	No		No	FL resident	04/01/20
25,331	Polk	81	Female	Unknown		No	FL resident	04/01/20
25,332	Polk	71	Female	No		No	FL resident	04/01/20
25,333	Polk	64	Female	Yes	NC	Yes	FL resident	04/01/20
25,334	Polk	79	Male	No		No	FL resident	04/01/20
25,335	Polk	3	Female	No		Yes	FL resident	04/01/20
25,336	Polk	59	Female	No		Yes	FL resident	04/01/20
25,337	Polk	50	Female	No		Yes	FL resident	04/01/20
25,338	Polk	41	Female	No		No	FL resident	04/01/20
25,339	Polk	45	Male	Yes	FL; LA	No	FL resident	04/01/20
25,340	Polk	62	Male	No		Yes	FL resident	04/01/20
25,341	Polk	63	Male	Yes	FL; NY	No	FL resident	04/01/20
25,342	Polk	61	Female	No		Yes	FL resident	04/01/20
25,343	Polk	46	Male	No		No	FL resident	04/01/20
25,344	Polk	50	Male	No		Yes	FL resident	04/01/20
25,345	Polk	23	Male	No		No	FL resident	04/01/20
25,346	Polk	28	Male	No		Yes	FL resident	04/02/20
25,347	Polk	59	Male	No		Yes	FL resident	04/02/20
25,348	Polk	42	Female	No		No	FL resident	04/02/20
25,349	Polk	65	Male	No		Yes	FL resident	04/02/20
25,350	Polk	25	Female	Yes	JAMAICA	No	FL resident	04/02/20
25,351	Polk	68	Male	No		Yes	FL resident	04/02/20
25,352	Polk	66	Male	No		No	FL resident	04/02/20
25,353	Polk	72	Female	No		No	FL resident	04/02/20
25,354	Polk	53	Female	Yes	BRAZIL	No	FL resident	04/02/20



# Coronavirus: line list of cases

Data verified as of Apr 21, 2020 at 10 AM

Data in this report are provisional and subject to change.

Case	County	Age	Gender	Travel related	Travel detail	Contact with a confirmed case	Jurisdiction	Date case counted
25,355	Polk	33	Male	Yes	CT; DC; DE; GA; KY; MA; MD; ME; NC; NH; NY; RI; SC; TN; VA; VT	No	FL resident	04/02/20
25,356	Polk	71	Male	Yes	NY	Yes	FL resident	04/02/20
25,357	Polk	49	Female	Yes	FL; NY; NETHERLANDS; UNITED KINGDOM	Yes	FL resident	04/02/20
25,358	Polk	66	Female	Yes	FL; GA	Yes	FL resident	04/02/20
25,359	Polk	62	Male	Unknown		Yes	FL resident	04/02/20
25,360	Polk	83	Female	Yes	FL; GA	Yes	FL resident	04/02/20
25,361	Polk	67	Female	Yes	AUSTRALIA; CA; FL	Unknown	FL resident	04/02/20
25,362	Polk	40	Male	No		No	FL resident	04/02/20
25,363	Polk	52	Male	No		Yes	FL resident	04/02/20
25,364	Polk	64	Male	No		Unknown	FL resident	04/02/20
25,365	Polk	51	Male	Yes	DC; FL	No	FL resident	04/03/20
25,366	Polk	27	Male	No		Yes	FL resident	04/03/20
25,367	Polk	51	Female	No		Yes	FL resident	04/03/20
25,368	Polk	30	Male	No		No	FL resident	04/03/20
25,369	Polk	29	Female	No		No	FL resident	04/03/20
25,370	Polk	65	Male	No		No	FL resident	04/03/20
25,371	Polk	74	Female	Yes	FL; NJ	Unknown	FL resident	04/03/20
25,372	Polk	58	Male	Yes	NY	No	FL resident	04/03/20
25,373	Polk	31	Female	No		No	FL resident	04/03/20
25,374	Polk	31	Female	Yes	CARIBBEAN	No	FL resident	04/03/20
25,375	Polk	38	Female	Yes	EUROPE	No	FL resident	04/03/20
25,376	Polk	27	Male	No		Yes	FL resident	04/03/20
25,377	Polk	73	Female	No		Yes	FL resident	04/03/20
25,378	Polk	62	Male	Yes	NY	Yes	FL resident	04/03/20
25,379	Polk	66	Male	No		No	FL resident	04/03/20
25,380	Polk	34	Female	No		No	FL resident	04/03/20
25,381	Polk	70	Female	No		Yes	FL resident	04/03/20
25,382	Polk	84	Male	No		Yes	FL resident	04/03/20
25,383	Polk	30	Female	Yes	NJ	Yes	FL resident	04/03/20
25,384	Polk	59	Male	No		Yes	FL resident	04/03/20
25,385	Polk	56	Female	No		Yes	FL resident	04/03/20
25,386	Polk	37	Male	No		No	FL resident	04/03/20
25,387	Polk	46	Male	No		No	FL resident	04/03/20
25,388	Polk	36	Male	No		Yes	FL resident	04/03/20
25,389	Polk	61	Female	No		Yes	FL resident	04/03/20
25,390	Polk	61	Female	No		Yes	FL resident	04/03/20
25,391	Polk	48	Female	No		Yes	FL resident	04/04/20
25,392	Polk	67	Female	No		No	FL resident	04/04/20
25,393	Polk	45	Female	No		No	FL resident	04/04/20
25,394	Polk	68	Female	Yes	ANTARCTICA; ARGENTINA; CHILE	Yes	FL resident	04/04/20
25,395	Polk	44	Female	No		Yes	FL resident	04/04/20
25,396	Polk	67	Male	Yes	AUSTRALIA; CA; IL	No	FL resident	04/04/20
25,397	Polk	81	Male	No		Yes	FL resident	04/04/20
25,398	Polk	86	Male	Unknown		No	FL resident	04/05/20
25,399	Polk	65	Male	Unknown			FL resident	04/05/20
25,400	Polk	29	Female	No		Yes	FL resident	04/05/20
25,401	Polk	76	Male	Unknown			FL resident	04/05/20
25,402	Polk	43	Male	No		Yes	FL resident	04/05/20
25,403	Polk	25	Male	Yes	AL	Yes	FL resident	04/05/20
25,404	Polk	51	Male	No		Yes	FL resident	04/05/20
25,405	Polk	32	Female	No		No	FL resident	04/05/20
25,406	Polk	49	Female	No		No	FL resident	04/05/20
25,407	Polk	55	Female	No		Yes	FL resident	04/05/20
25,408	Polk	30	Female	No		Yes	FL resident	04/05/20
25,409	Polk	65	Female	Yes	FL; FRANCE; NY; PORTUGAL	Yes	FL resident	04/05/20
25,410	Polk	53	Male	Yes	BAHAMAS; FL	No	FL resident	04/05/20
25,411	Polk	21	Female	No		Yes	FL resident	04/05/20
25,412	Polk	70	Male	No		No	FL resident	04/05/20
25,413	Polk	68	Male	No		No	FL resident	04/05/20



# Coronavirus: line list of cases

Data verified as of Apr 21, 2020 at 10 AM

Data in this report are provisional and subject to change.

Case	County	Age	Gender	Travel related	Travel detail	Contact with a confirmed case	Jurisdiction	Date case counted
25,414	Polk	27	Male	No		Yes	FL resident	04/05/20
25,415	Polk	62	Female	No		Yes	FL resident	04/06/20
25,416	Polk	49	Female	Yes	FL; NV	No	FL resident	04/06/20
25,417	Polk	31	Male	No		Yes	FL resident	04/06/20
25,418	Polk	57	Female	No		No	FL resident	04/06/20
25,419	Polk	73	Male	No		Yes	FL resident	04/06/20
25,420	Polk	43	Female	No		Yes	FL resident	04/06/20
25,421	Polk	79	Male	No		No	FL resident	04/06/20
25,422	Polk	44	Male	No		Yes	FL resident	04/06/20
25,423	Polk	38	Female	No		No	FL resident	04/06/20
25,424	Polk	68	Female	No		Yes	FL resident	04/06/20
25,425	Polk	54	Male	Yes	FL; UT	No	FL resident	04/06/20
25,426	Polk	68	Male	No		No	FL resident	04/06/20
25,427	Polk	33	Male	No		Unknown	FL resident	04/06/20
25,428	Polk	50	Female	No		Yes	FL resident	04/06/20
25,429	Polk	45	Female	No		No	FL resident	04/06/20
25,430	Polk	23	Male	No		Unknown	FL resident	04/06/20
25,431	Polk	61	Female	Unknown		No	FL resident	04/06/20
25,432	Polk	53	Male	No		Yes	FL resident	04/07/20
25,433	Polk	82	Male	No		Yes	FL resident	04/07/20
25,434	Polk	59	Male	No		No	FL resident	04/07/20
25,435	Polk	73	Male	No		Yes	FL resident	04/07/20
25,436	Polk	59	Male	No		No	FL resident	04/07/20
25,437	Polk	32	Male	Yes	FL; TX	Unknown	FL resident	04/07/20
25,438	Polk	39	Female	No		Yes	FL resident	04/07/20
25,439	Polk	43	Female	No		No	FL resident	04/07/20
25,440	Polk	74	Male	No		No	FL resident	04/07/20
25,441	Polk	63	Female	Unknown			FL resident	04/07/20
25,442	Polk	40	Female	No		No	FL resident	04/07/20
25,443	Polk	46	Female	Unknown		Unknown	FL resident	04/07/20
25,444	Polk	84	Male	No		Yes	FL resident	04/08/20
25,445	Polk	33	Female	No		No	FL resident	04/08/20
25,446	Polk	72	Female	No		Yes	FL resident	04/08/20
25,447	Polk	33	Female	No		Yes	FL resident	04/08/20
25,448	Polk	56	Female	No		Yes	FL resident	04/08/20
25,449	Polk	55	Female	Yes	FL; NC	Yes	FL resident	04/08/20
25,450	Polk	33	Male	Yes	AL	No	FL resident	04/08/20
25,451	Polk	54	Male	No		No	FL resident	04/08/20
25,452	Polk	60	Female	Yes	FL; MT; NY	Yes	FL resident	04/08/20
25,453	Polk	62	Male	No		No	FL resident	04/08/20
25,454	Polk	67	Male	Yes	ANTARCTICA; ARGENTINA; CHILE; URUGUAY	Yes	FL resident	04/08/20
25,455	Polk	57	Female	No		Yes	FL resident	04/08/20
25,456	Polk	35	Female	No		No	FL resident	04/09/20
25,457	Polk	97	Male	No		Unknown	FL resident	04/09/20
25,458	Polk	86	Female	No		Yes	FL resident	04/09/20
25,459	Polk	79	Female	No		Yes	FL resident	04/09/20
25,460	Polk	75	Female	No		Yes	FL resident	04/09/20
25,461	Polk	91	Male	No		Unknown	FL resident	04/09/20
25,462	Polk	85	Female	No		Yes	FL resident	04/09/20
25,463	Polk	85	Female	No		Yes	FL resident	04/09/20
25,464	Polk	84	Female	No		Yes	FL resident	04/09/20
25,465	Polk	89	Female	No		Yes	FL resident	04/09/20
25,466	Polk	31	Female	No		No	FL resident	04/09/20
25,467	Polk	65	Male	Yes	FL; NJ	Yes	FL resident	04/09/20
25,468	Polk	52	Female	No		Yes	FL resident	04/09/20
25,469	Polk	33	Male	Yes	TX	Yes	FL resident	04/09/20
25,470	Polk	51	Female	No		Yes	FL resident	04/09/20
25,471	Polk	44	Male	No		Yes	FL resident	04/09/20
25,472	Polk	32	Female	No		Yes	FL resident	04/09/20
25,473	Polk	54	Female	No		Yes	FL resident	04/09/20
25,474	Polk	49	Female	No		No	FL resident	04/09/20



# Coronavirus: line list of cases

Data verified as of Apr 21, 2020 at 10 AM

Data in this report are provisional and subject to change.

Case	County	Age	Gender	Travel related	Travel detail	Contact with a confirmed case	Jurisdiction	Date case counted
25,475	Polk	26	Female	No		No	FL resident	04/09/20
25,476	Polk	41	Male	No		No	FL resident	04/09/20
25,477	Polk	59	Male	No		No	FL resident	04/09/20
25,478	Polk	56	Female	No		Unknown	FL resident	04/09/20
25,479	Polk	83	Female	Unknown		Unknown	FL resident	04/09/20
25,480	Polk	79	Female	No		Yes	FL resident	04/09/20
25,481	Polk	35	Female	No		Yes	FL resident	04/09/20
25,482	Polk	49	Male	No		Yes	FL resident	04/10/20
25,483	Polk	78	Male	No		Unknown	FL resident	04/10/20
25,484	Polk	42	Male	No		No	FL resident	04/10/20
25,485	Polk	89	Female	No		Yes	FL resident	04/10/20
25,486	Polk	49	Female	No		No	FL resident	04/11/20
25,487	Polk	67	Female	Yes	NY	Yes	FL resident	04/11/20
25,488	Polk	57	Female	No		No	FL resident	04/11/20
25,489	Polk	56	Female	No		No	FL resident	04/11/20
25,490	Polk	33	Male	Unknown			FL resident	04/11/20
25,491	Polk	26	Female	No		No	FL resident	04/11/20
25,492	Polk	52	Male	No		No	FL resident	04/12/20
25,493	Polk	41	Male	No		No	FL resident	04/12/20
25,494	Polk	60	Male	No		No	FL resident	04/12/20
25,495	Polk	57	Female	No		No	FL resident	04/12/20
25,496	Polk	31	Female	No		No	FL resident	04/12/20
25,497	Polk	64	Female	No		No	FL resident	04/12/20
25,498	Polk	49	Male	No		Yes	FL resident	04/12/20
25,499	Polk	72	Female	Yes	ARGENTINA; CHILE	No	FL resident	04/12/20
25,500	Polk	28	Female	No		No	FL resident	04/12/20
25,501	Polk	25	Female	No		No	FL resident	04/12/20
25,502	Polk	38	Male	No		No	FL resident	04/12/20
25,503	Polk	63	Female	No		Yes	FL resident	04/13/20
25,504	Polk	64	Female	No		Yes	FL resident	04/13/20
25,505	Polk	16	Male	No		Yes	FL resident	04/13/20
25,506	Polk	53	Male	No		No	FL resident	04/13/20
25,507	Polk	64	Female	Yes	CA	No	FL resident	04/13/20
25,508	Polk	44	Female	No		No	FL resident	04/13/20
25,509	Polk	31	Male	No		Yes	FL resident	04/13/20
25,510	Polk	29	Female	No		Yes	FL resident	04/13/20
25,511	Polk	71	Male	Yes	LA	Yes	FL resident	04/13/20
25,512	Polk	12	Female	No		No	FL resident	04/13/20
25,513	Polk	78	Male	No		Yes	FL resident	04/13/20
25,514	Polk	49	Male	No		Yes	FL resident	04/13/20
25,515	Polk	60	Female	No		No	FL resident	04/13/20
25,516	Polk	57	Male	Unknown		No	FL resident	04/13/20
25,517	Polk	90	Male	No			FL resident	04/13/20
25,518	Polk	78	Female	No		No	FL resident	04/13/20
25,519	Polk	37	Male	No		Yes	FL resident	04/14/20
25,520	Polk	50	Male	No		No	FL resident	04/14/20
25,521	Polk	45	Male	Yes	AFRICA; FL	No	FL resident	04/14/20
25,522	Polk	82	Male	No		Yes	FL resident	04/14/20
25,523	Polk	19	Male	No		Yes	FL resident	04/14/20
25,524	Polk	84	Female	No		Yes	FL resident	04/14/20
25,525	Polk	87	Male	No		Unknown	FL resident	04/14/20
25,526	Polk	52	Female	No		Yes	FL resident	04/15/20
25,527	Polk	76	Female	No		Yes	FL resident	04/15/20
25,528	Polk	47	Male	Yes	FL; GA	No	FL resident	04/15/20
25,529	Polk	38	Female	No		Yes	FL resident	04/15/20
25,530	Polk	60	Male	No		Yes	FL resident	04/15/20
25,531	Polk	24	Female	No		Yes	FL resident	04/15/20
25,532	Polk	84	Female	No		Yes	FL resident	04/15/20
25,533	Polk	54	Male	No		No	FL resident	04/15/20
25,534	Polk	52	Male	No		No	FL resident	04/15/20
25,535	Polk	49	Female	No		Yes	FL resident	04/15/20
25,536	Polk	66	Female	No		No	FL resident	04/15/20



# Coronavirus: line list of cases

Data verified as of Apr 21, 2020 at 10 AM

Data in this report are provisional and subject to change.

Case	County	Age	Gender	Travel related	Travel detail	Contact with a confirmed case	Jurisdiction	Date case counted
25,537	Polk	35	Male	No		No	FL resident	04/15/20
25,538	Polk	48	Female	No		No	FL resident	04/15/20
25,539	Polk	42	Male	No		No	FL resident	04/16/20
25,540	Polk	78	Female	Yes	FL; PA	Yes	FL resident	04/16/20
25,541	Polk	36	Male	Unknown		Yes	FL resident	04/16/20
25,542	Polk	54	Male	No		No	FL resident	04/16/20
25,543	Polk	68	Female	No		Yes	FL resident	04/16/20
25,544	Polk	82	Male	Yes	FL; PA	Yes	FL resident	04/16/20
25,545	Polk	46	Female	No		Yes	FL resident	04/16/20
25,546	Polk	87	Female	No		Yes	FL resident	04/16/20
25,547	Polk	48	Female	No		Yes	FL resident	04/16/20
25,548	Polk	45	Female	No		Yes	FL resident	04/16/20
25,549	Polk	57	Female	No		Yes	FL resident	04/16/20
25,550	Polk	90	Female	No		Yes	FL resident	04/16/20
25,551	Polk	94	Female	No		Yes	FL resident	04/16/20
25,552	Polk	90	Male	No		Yes	FL resident	04/16/20
25,553	Polk	89	Female	No		Yes	FL resident	04/16/20
25,554	Polk	74	Female	No		Yes	FL resident	04/16/20
25,555	Polk	85	Female	No		Yes	FL resident	04/16/20
25,556	Polk	39	Male	No		Yes	FL resident	04/17/20
25,557	Polk	41	Male	No		Yes	FL resident	04/17/20
25,558	Polk	58	Female	Unknown		Yes	FL resident	04/17/20
25,559	Polk	82	Female	No		Yes	FL resident	04/17/20
25,560	Polk	32	Male	No		Yes	FL resident	04/17/20
25,561	Polk	48	Female	No		No	FL resident	04/17/20
25,562	Polk	31	Female	Yes	FL; VA	Yes	FL resident	04/17/20
25,563	Polk	44	Female	No		No	FL resident	04/17/20
25,564	Polk	86	Unknown	No		Yes	FL resident	04/17/20
25,565	Polk	33	Female	No		No	FL resident	04/18/20
25,566	Polk	96	Female	No		Yes	FL resident	04/18/20
25,567	Polk	34	Female	No		No	FL resident	04/18/20
25,568	Polk	52	Female	No		No	FL resident	04/18/20
25,569	Polk	26	Male	No		Yes	FL resident	04/19/20
25,570	Polk	85	Male	Unknown			FL resident	04/19/20
25,571	Polk	56	Male	Unknown			FL resident	04/19/20
25,572	Polk	30	Male	No		Yes	FL resident	04/19/20
25,573	Polk	62	Female	Unknown			FL resident	04/20/20
25,574	Polk	15	Female	Unknown			FL resident	04/20/20
25,575	Polk	35	Female	No		Yes	FL resident	04/20/20
25,576	Polk	89	Female	No		Yes	FL resident	04/20/20
25,577	Polk	39	Female	Unknown		Unknown	FL resident	04/20/20
25,578	Polk	89	Female	No		Yes	FL resident	04/20/20
25,579	Polk	76	Female	No			FL resident	04/20/20
25,580	Polk	52	Male	Yes	CARIBBEAN	No	FL resident	04/20/20
25,581	Polk	78	Unknown	Unknown			FL resident	04/20/20
25,582	Polk	67	Female	Unknown			FL resident	04/20/20
25,583	Polk	81	Unknown	Unknown			FL resident	04/20/20
25,584	Polk	102	Unknown	Unknown			FL resident	04/20/20
25,585	Polk	84	Unknown	Unknown			FL resident	04/20/20
25,586	Polk	81	Unknown	Unknown			FL resident	04/20/20
25,587	Polk	91	Female	Unknown			FL resident	04/20/20
25,588	Polk	74	Female	Unknown			FL resident	04/20/20
25,589	Polk	60	Male	Unknown			FL resident	04/20/20
25,590	Polk	94	Female	Unknown			FL resident	04/20/20
25,591	Polk	80	Female	Unknown			FL resident	04/20/20
25,592	Polk	44	Male	No			FL resident	04/20/20
25,593	Polk	83	Unknown	Unknown			FL resident	04/20/20
25,594	Polk	96	Unknown	Unknown			FL resident	04/20/20
25,595	Polk	73	Female	Unknown			FL resident	04/21/20
25,596	Polk	40	Male	Unknown			FL resident	04/21/20
25,597	Polk	44	Male	No		No	Non-FL resident	04/03/20
25,598	Polk	80	Female	Yes	CARIBBEAN; FL	Unknown	Non-FL resident	04/05/20



# Coronavirus: line list of cases

Data verified as of Apr 21, 2020 at 10 AM

Data in this report are provisional and subject to change.

Case	County	Age	Gender	Travel related	Travel detail	Contact with a confirmed case	Jurisdiction	Date case counted
25,599	Polk	68	Male	Yes	FL; LA	Yes	Non-FL resident	04/05/20
25,600	Polk	65	Female	Yes	OH	No	Non-FL resident	04/06/20
25,601	Polk	23	Female	Unknown			Non-FL resident	04/06/20
25,602	Polk	49	Female	Yes	MO	No	Non-FL resident	04/10/20
25,603	Putnam	67	Male	Yes	CO	Unknown	FL resident	03/20/20
25,604	Putnam	82	Female	No		Yes	FL resident	03/22/20
25,605	Putnam	65	Male	No		No	FL resident	03/24/20
25,606	Putnam	71	Female	No		Yes	FL resident	03/24/20
25,607	Putnam	23	Female	Yes	NY	Unknown	FL resident	03/25/20
25,608	Putnam	47	Male	No		Yes	FL resident	03/25/20
25,609	Putnam	39	Male	No		Yes	FL resident	03/25/20
25,610	Putnam	47	Female	No		Yes	FL resident	03/25/20
25,611	Putnam	48	Female	No		Yes	FL resident	03/25/20
25,612	Putnam	69	Female	No		Yes	FL resident	03/25/20
25,613	Putnam	36	Male	No		Yes	FL resident	03/25/20
25,614	Putnam	22	Male	No		Yes	FL resident	03/25/20
25,615	Putnam	50	Female	No		Yes	FL resident	03/29/20
25,616	Putnam	54	Male	No		Yes	FL resident	04/01/20
25,617	Putnam	55	Male	No		Yes	FL resident	04/03/20
25,618	Putnam	14	Male	No		Yes	FL resident	04/03/20
25,619	Putnam	62	Female	No		Yes	FL resident	04/03/20
25,620	Putnam	71	Female	No		No	FL resident	04/03/20
25,621	Putnam	49	Female	No		Yes	FL resident	04/04/20
25,622	Putnam	29	Female	No		Yes	FL resident	04/07/20
25,623	Putnam	33	Female	No		Yes	FL resident	04/07/20
25,624	Putnam	67	Male	No		Yes	FL resident	04/08/20
25,625	Putnam	28	Male	No		Yes	FL resident	04/08/20
25,626	Putnam	28	Male	Yes	FL; NY	Yes	FL resident	04/08/20
25,627	Putnam	35	Female	No		Yes	FL resident	04/09/20
25,628	Putnam	51	Female	No		Yes	FL resident	04/09/20
25,629	Putnam	56	Female	Yes	FL; ID	Yes	FL resident	04/09/20
25,630	Putnam	79	Male	No		Yes	FL resident	04/09/20
25,631	Putnam	13	Female	No		Yes	FL resident	04/10/20
25,632	Putnam	46	Female	No		Yes	FL resident	04/11/20
25,633	Putnam	56	Male	No		Yes	FL resident	04/11/20
25,634	Putnam	12	Male	No		Yes	FL resident	04/11/20
25,635	Putnam	71	Male	Yes	FL; ID	Yes	FL resident	04/11/20
25,636	Putnam	47	Male	No		Yes	FL resident	04/11/20
25,637	Putnam	39	Female	No		No	FL resident	04/11/20
25,638	Putnam	38	Male	No		No	FL resident	04/12/20
25,639	Putnam	33	Female	No		Yes	FL resident	04/12/20
25,640	Putnam	10	Female	No		Yes	FL resident	04/12/20
25,641	Putnam	6	Male	No		Yes	FL resident	04/12/20
25,642	Putnam	10	Female	No		Yes	FL resident	04/12/20
25,643	Putnam	10	Female	No		Yes	FL resident	04/12/20
25,644	Putnam	8	Female	No		Yes	FL resident	04/12/20
25,645	Putnam	71	Male	No		Yes	FL resident	04/14/20
25,646	Putnam	16	Male	No		Yes	FL resident	04/14/20
25,647	Putnam	23	Female	No		Yes	FL resident	04/14/20
25,648	Putnam	21	Female	Yes	GA	Unknown	FL resident	04/15/20
25,649	Putnam	40	Male	No		Yes	FL resident	04/15/20
25,650	Putnam	46	Female	No		Yes	FL resident	04/16/20
25,651	Putnam	66	Female	No		Yes	FL resident	04/16/20
25,652	Putnam	50	Female	No		No	FL resident	04/16/20
25,653	Putnam	81	Male	No		Yes	FL resident	04/16/20
25,654	Putnam	16	Male	No		Yes	FL resident	04/17/20
25,655	Putnam	13	Male	No		Yes	FL resident	04/17/20
25,656	Putnam	42	Female	No		Yes	FL resident	04/17/20
25,657	Putnam	42	Female	No		Yes	FL resident	04/18/20
25,658	Putnam	60	Female	No		Yes	FL resident	04/18/20
25,659	Putnam	43	Female	No		No	FL resident	04/19/20
25,660	Putnam	30	Male	No		Yes	FL resident	04/19/20



# Coronavirus: line list of cases

Data verified as of Apr 21, 2020 at 10 AM

Data in this report are provisional and subject to change.

Case	County	Age	Gender	Travel related	Travel detail	Contact with a confirmed case	Jurisdiction	Date case counted
25,661	Santa Rosa	71	Male	Yes	EGYPT; ISRAEL; JORDAN	No	FL resident	03/05/20
25,662	Santa Rosa	48	Male	Yes	UNITED KINGDOM	No	FL resident	03/18/20
25,663	Santa Rosa	17	Male	No		No	FL resident	03/20/20
25,664	Santa Rosa	2	Male	No		No	FL resident	03/23/20
25,665	Santa Rosa	73	Male	Yes	NY	No	FL resident	03/24/20
25,666	Santa Rosa	60	Female	Yes	MEXICO	No	FL resident	03/24/20
25,667	Santa Rosa	74	Male	No		Yes	FL resident	03/25/20
25,668	Santa Rosa	76	Male	Yes	AL; GA	Yes	FL resident	03/25/20
25,669	Santa Rosa	81	Female	Yes	FL; IN	No	FL resident	03/26/20
25,670	Santa Rosa	0	Male	No		No	FL resident	03/26/20
25,671	Santa Rosa	21	Female	No		Yes	FL resident	03/26/20
25,672	Santa Rosa	54	Male	Yes	LA	No	FL resident	03/27/20
25,673	Santa Rosa	67	Female	No		Yes	FL resident	03/27/20
25,674	Santa Rosa	67	Male	No		No	FL resident	03/27/20
25,675	Santa Rosa	30	Female	No		No	FL resident	03/28/20
25,676	Santa Rosa	34	Female	Yes	DC; IRELAND; MD; MN; UNITED KINGDOM; VA; WA	No	FL resident	03/28/20
25,677	Santa Rosa	38	Male	Yes	CARIBBEAN; FL; PUERTO RICO	No	FL resident	03/28/20
25,678	Santa Rosa	53	Male	Yes	NY	No	FL resident	03/28/20
25,679	Santa Rosa	21	Female	Yes	FL; GA	Yes	FL resident	03/28/20
25,680	Santa Rosa	22	Female	No		No	FL resident	03/28/20
25,681	Santa Rosa	31	Male	No		No	FL resident	03/29/20
25,682	Santa Rosa	49	Male	Yes	LA	No	FL resident	03/29/20
25,683	Santa Rosa	69	Male	Yes	AUSTRALIA	Yes	FL resident	03/29/20
25,684	Santa Rosa	71	Female	Yes	AUSTRALIA	Yes	FL resident	03/29/20
25,685	Santa Rosa	38	Male	Yes	NY	No	FL resident	03/29/20
25,686	Santa Rosa	58	Female	Yes	IL	No	FL resident	03/29/20
25,687	Santa Rosa	40	Male	Yes	TX	No	FL resident	03/29/20
25,688	Santa Rosa	59	Female	Yes	FRANCE	No	FL resident	03/29/20
25,689	Santa Rosa	34	Male	Yes	GA	Yes	FL resident	03/29/20
25,690	Santa Rosa	24	Female	No		No	FL resident	03/30/20
25,691	Santa Rosa	51	Male	Yes	AZ; FL; LA; TX; UT	No	FL resident	03/30/20
25,692	Santa Rosa	63	Female	No		No	FL resident	03/30/20
25,693	Santa Rosa	26	Female	Yes	AL; FL	Yes	FL resident	03/30/20
25,694	Santa Rosa	39	Female	No		No	FL resident	03/30/20
25,695	Santa Rosa	22	Male	No		Yes	FL resident	03/30/20
25,696	Santa Rosa	24	Male	No		Yes	FL resident	03/30/20
25,697	Santa Rosa	33	Female	No		Yes	FL resident	03/30/20
25,698	Santa Rosa	46	Male	No		Yes	FL resident	03/30/20
25,699	Santa Rosa	37	Male	No		No	FL resident	03/30/20
25,700	Santa Rosa	59	Female	Yes	FL; TN	No	FL resident	03/31/20
25,701	Santa Rosa	26	Female	No		Yes	FL resident	03/31/20
25,702	Santa Rosa	58	Male	Yes	FL; GA	Yes	FL resident	03/31/20
25,703	Santa Rosa	57	Female	No		Yes	FL resident	03/31/20
25,704	Santa Rosa	26	Male	Yes	UT	No	FL resident	03/31/20
25,705	Santa Rosa	24	Female	No		Yes	FL resident	04/01/20
25,706	Santa Rosa	37	Male	No		No	FL resident	04/01/20
25,707	Santa Rosa	21	Male	No		No	FL resident	04/02/20
25,708	Santa Rosa	62	Male	Yes	COSTA RICA; FL	Yes	FL resident	04/03/20
25,709	Santa Rosa	64	Male	Yes	FL; HI; WA	No	FL resident	04/03/20
25,710	Santa Rosa	84	Male	No		Yes	FL resident	04/04/20
25,711	Santa Rosa	77	Female	Yes	FL; WI	Yes	FL resident	04/05/20
25,712	Santa Rosa	39	Male	No		Yes	FL resident	04/05/20
25,713	Santa Rosa	24	Female	No		Yes	FL resident	04/05/20
25,714	Santa Rosa	62	Male	Yes	BELIZE; FL; TX	No	FL resident	04/05/20
25,715	Santa Rosa	68	Male	No		Yes	FL resident	04/05/20
25,716	Santa Rosa	45	Male	No		Yes	FL resident	04/05/20
25,717	Santa Rosa	45	Male	No		Yes	FL resident	04/05/20
25,718	Santa Rosa	65	Male	No		Yes	FL resident	04/06/20
25,719	Santa Rosa	65	Female	No		Yes	FL resident	04/06/20
25,720	Santa Rosa	74	Male	Yes	FL; TX	Yes	FL resident	04/06/20
25,721	Santa Rosa	35	Male	No		Yes	FL resident	04/06/20



# Coronavirus: line list of cases

Data verified as of Apr 21, 2020 at 10 AM

Data in this report are provisional and subject to change.

Case	County	Age	Gender	Travel related	Travel detail	Contact with a confirmed case	Jurisdiction	Date case counted
25,722	Santa Rosa	51	Male	No		Yes	FL resident	04/06/20
25,723	Santa Rosa	55	Female	No		No	FL resident	04/06/20
25,724	Santa Rosa	35	Female	Yes	LA	No	FL resident	04/06/20
25,725	Santa Rosa	62	Female	No		No	FL resident	04/06/20
25,726	Santa Rosa	50	Female	Yes	AL; FL	Yes	FL resident	04/07/20
25,727	Santa Rosa	60	Male	Yes	DC; GA	Yes	FL resident	04/07/20
25,728	Santa Rosa	38	Male	No		Yes	FL resident	04/07/20
25,729	Santa Rosa	55	Female	No		No	FL resident	04/08/20
25,730	Santa Rosa	51	Female	Yes	GEORGIA	Yes	FL resident	04/08/20
25,731	Santa Rosa	61	Male	No		Yes	FL resident	04/08/20
25,732	Santa Rosa	47	Male	No		Yes	FL resident	04/09/20
25,733	Santa Rosa	33	Male	No		Yes	FL resident	04/09/20
25,734	Santa Rosa	24	Male	No		Yes	FL resident	04/09/20
25,735	Santa Rosa	72	Male	No		Yes	FL resident	04/09/20
25,736	Santa Rosa	33	Male	No		Yes	FL resident	04/09/20
25,737	Santa Rosa	39	Male	No		Yes	FL resident	04/09/20
25,738	Santa Rosa	41	Male	No		Yes	FL resident	04/09/20
25,739	Santa Rosa	49	Male	No		Yes	FL resident	04/09/20
25,740	Santa Rosa	31	Male	No		Yes	FL resident	04/09/20
25,741	Santa Rosa	35	Male	No		Yes	FL resident	04/09/20
25,742	Santa Rosa	46	Male	No		Unknown	FL resident	04/09/20
25,743	Santa Rosa	53	Male	No		Yes	FL resident	04/09/20
25,744	Santa Rosa	47	Male	No		Unknown	FL resident	04/09/20
25,745	Santa Rosa	43	Male	No		Yes	FL resident	04/09/20
25,746	Santa Rosa	51	Male	No		Yes	FL resident	04/09/20
25,747	Santa Rosa	51	Male	No		Yes	FL resident	04/09/20
25,748	Santa Rosa	44	Male	No		Yes	FL resident	04/09/20
25,749	Santa Rosa	40	Male	No		Yes	FL resident	04/09/20
25,750	Santa Rosa	34	Male	No		Yes	FL resident	04/09/20
25,751	Santa Rosa	44	Male	No		Yes	FL resident	04/09/20
25,752	Santa Rosa	39	Male	No		Yes	FL resident	04/09/20
25,753	Santa Rosa	32	Male	No		Yes	FL resident	04/09/20
25,754	Santa Rosa	52	Male	No		Yes	FL resident	04/09/20
25,755	Santa Rosa	23	Male	No		Yes	FL resident	04/09/20
25,756	Santa Rosa	26	Male	No		Yes	FL resident	04/09/20
25,757	Santa Rosa	32	Female	No		No	FL resident	04/09/20
25,758	Santa Rosa	20	Male	Yes	FL; KY; NY	Yes	FL resident	04/09/20
25,759	Santa Rosa	25	Male	No		Yes	FL resident	04/09/20
25,760	Santa Rosa	66	Male	No		Yes	FL resident	04/09/20
25,761	Santa Rosa	36	Male	Yes	FL; TN	No	FL resident	04/09/20
25,762	Santa Rosa	39	Male	Yes	FL; NY	Yes	FL resident	04/09/20
25,763	Santa Rosa	63	Male	No		No	FL resident	04/10/20
25,764	Santa Rosa	69	Male	No		Yes	FL resident	04/10/20
25,765	Santa Rosa	39	Female	Yes	FL; NY	Yes	FL resident	04/10/20
25,766	Santa Rosa	60	Male	Unknown		No	FL resident	04/11/20
25,767	Santa Rosa	88	Female	No		Yes	FL resident	04/11/20
25,768	Santa Rosa	52	Male	Yes	AL; FL	No	FL resident	04/12/20
25,769	Santa Rosa	69	Female	No		Yes	FL resident	04/12/20
25,770	Santa Rosa	33	Female	No		No	FL resident	04/12/20
25,771	Santa Rosa	50	Female	No		Unknown	FL resident	04/13/20
25,772	Santa Rosa	83	Male	No		No	FL resident	04/13/20
25,773	Santa Rosa	49	Male	Yes	AL; FL	Yes	FL resident	04/13/20
25,774	Santa Rosa	52	Male	No		Yes	FL resident	04/13/20
25,775	Santa Rosa	89	Male	No		Yes	FL resident	04/15/20
25,776	Santa Rosa	26	Male	No		Yes	FL resident	04/15/20
25,777	Santa Rosa	71	Male	No		Yes	FL resident	04/15/20
25,778	Santa Rosa	40	Female	Yes	LA	Yes	FL resident	04/16/20
25,779	Santa Rosa	48	Male	No		Yes	FL resident	04/16/20
25,780	Santa Rosa	51	Male	No		Yes	FL resident	04/16/20
25,781	Santa Rosa	45	Male	No		Yes	FL resident	04/16/20
25,782	Santa Rosa	68	Male	No		Yes	FL resident	04/16/20
25,783	Santa Rosa	81	Female	No		Unknown	FL resident	04/16/20



# Coronavirus: line list of cases

Data verified as of Apr 21, 2020 at 10 AM

Data in this report are provisional and subject to change.

Case	County	Age	Gender	Travel related	Travel detail	Contact with a confirmed case	Jurisdiction	Date case counted
25,784	Santa Rosa	90	Female	No		Unknown	FL resident	04/16/20
25,785	Santa Rosa	90	Male	No		Unknown	FL resident	04/16/20
25,786	Santa Rosa	92	Female	No		Unknown	FL resident	04/16/20
25,787	Santa Rosa	94	Male	No		Unknown	FL resident	04/16/20
25,788	Santa Rosa	82	Female	No		Unknown	FL resident	04/16/20
25,789	Santa Rosa	30	Female	No		Yes	FL resident	04/17/20
25,790	Santa Rosa	36	Female	No		Yes	FL resident	04/17/20
25,791	Santa Rosa	31	Male	No		Yes	FL resident	04/17/20
25,792	Santa Rosa	51	Male	Yes	AFGHANISTAN; FL	Yes	FL resident	04/18/20
25,793	Santa Rosa	61	Male	No		Yes	FL resident	04/18/20
25,794	Santa Rosa	64	Male	No		Yes	FL resident	04/18/20
25,795	Santa Rosa	60	Male	No		Yes	FL resident	04/18/20
25,796	Santa Rosa	68	Male	No		Yes	FL resident	04/18/20
25,797	Santa Rosa	35	Male	No		Yes	FL resident	04/18/20
25,798	Santa Rosa	23	Female	No		No	FL resident	04/18/20
25,799	Santa Rosa	44	Male	No		Yes	FL resident	04/20/20
25,800	Santa Rosa	51	Male	Unknown			FL resident	04/21/20
25,801	Santa Rosa	88	Female	Unknown		Unknown	Non-FL resident	04/19/20
25,802	Sarasota	50	Female	Yes	NY	No	FL resident	03/13/20
25,803	Sarasota	87	Male	No		Yes	FL resident	03/16/20
25,804	Sarasota	53	Male	No		Yes	FL resident	03/19/20
25,805	Sarasota	76	Male	No		Yes	FL resident	03/20/20
25,806	Sarasota	74	Male	No		No	FL resident	03/20/20
25,807	Sarasota	75	Male	Yes	NJ; NY	No	FL resident	03/21/20
25,808	Sarasota	70	Female	No		No	FL resident	03/21/20
25,809	Sarasota	87	Male	No		Yes	FL resident	03/21/20
25,810	Sarasota	76	Male	Yes	FL; NY	No	FL resident	03/21/20
25,811	Sarasota	64	Male	Yes	SPAIN	No	FL resident	03/21/20
25,812	Sarasota	61	Male	Yes	CO; FL	Unknown	FL resident	03/21/20
25,813	Sarasota	80	Male	Yes	ISRAEL	Unknown	FL resident	03/22/20
25,814	Sarasota	86	Female	No		Yes	FL resident	03/22/20
25,815	Sarasota	71	Female	No		Unknown	FL resident	03/22/20
25,816	Sarasota	78	Female	No		No	FL resident	03/22/20
25,817	Sarasota	75	Female	No		Yes	FL resident	03/22/20
25,818	Sarasota	53	Male	No		Yes	FL resident	03/23/20
25,819	Sarasota	81	Male	Yes	NY	No	FL resident	03/23/20
25,820	Sarasota	81	Female	No		No	FL resident	03/23/20
25,821	Sarasota	82	Male	No		Yes	FL resident	03/24/20
25,822	Sarasota	70	Female	Yes	ISRAEL; SPAIN	No	FL resident	03/25/20
25,823	Sarasota	58	Male	Yes	CARIBBEAN	Unknown	FL resident	03/25/20
25,824	Sarasota	62	Male	No		No	FL resident	03/25/20
25,825	Sarasota	76	Male	No		No	FL resident	03/25/20
25,826	Sarasota	73	Female	No		Yes	FL resident	03/25/20
25,827	Sarasota	73	Female	No		Yes	FL resident	03/25/20
25,828	Sarasota	21	Female	No		No	FL resident	03/25/20
25,829	Sarasota	74	Female	Yes	CA; PHILIPPINES	No	FL resident	03/26/20
25,830	Sarasota	56	Female	No		Yes	FL resident	03/26/20
25,831	Sarasota	87	Female	No		Yes	FL resident	03/26/20
25,832	Sarasota	21	Male	Yes	CARIBBEAN	No	FL resident	03/27/20
25,833	Sarasota	75	Male	Yes	CA	No	FL resident	03/27/20
25,834	Sarasota	74	Female	No		Yes	FL resident	03/27/20
25,835	Sarasota	70	Female	No		Yes	FL resident	03/27/20
25,836	Sarasota	80	Female	Yes	ISRAEL	Yes	FL resident	03/27/20
25,837	Sarasota	35	Female	No		Unknown	FL resident	03/27/20
25,838	Sarasota	35	Female	No		Unknown	FL resident	03/27/20
25,839	Sarasota	71	Male	No		Yes	FL resident	03/27/20
25,840	Sarasota	74	Female	No		Yes	FL resident	03/27/20
25,841	Sarasota	90	Female	No		Unknown	FL resident	03/27/20
25,842	Sarasota	80	Female	No		Unknown	FL resident	03/27/20
25,843	Sarasota	77	Male	No		Yes	FL resident	03/28/20
25,844	Sarasota	28	Male	Yes	FL; IL	No	FL resident	03/28/20
25,845	Sarasota	38	Female	No		Unknown	FL resident	03/29/20



# Coronavirus: line list of cases

Data verified as of Apr 21, 2020 at 10 AM

Data in this report are provisional and subject to change.

Case	County	Age	Gender	Travel related	Travel detail	Contact with a confirmed case	Jurisdiction	Date case counted
25,846	Sarasota	28	Female	Yes	CO; FL	Unknown	FL resident	03/29/20
25,847	Sarasota	48	Female	No		Yes	FL resident	03/29/20
25,848	Sarasota	53	Female	No		Yes	FL resident	03/29/20
25,849	Sarasota	82	Male	No		Yes	FL resident	03/29/20
25,850	Sarasota	59	Female	Yes	NY	No	FL resident	03/29/20
25,851	Sarasota	82	Male	No		Yes	FL resident	03/29/20
25,852	Sarasota	76	Female	No		Unknown	FL resident	03/29/20
25,853	Sarasota	42	Female	Yes	CA; CARIBBEAN; LA; MEXICO	Yes	FL resident	03/29/20
25,854	Sarasota	75	Male	No		No	FL resident	03/30/20
25,855	Sarasota	74	Male	No		Yes	FL resident	03/30/20
25,856	Sarasota	63	Male	Yes	NY; NETHERLANDS	No	FL resident	03/30/20
25,857	Sarasota	67	Female	Yes	FRANCE; TN	Yes	FL resident	03/30/20
25,858	Sarasota	36	Female	No		No	FL resident	03/30/20
25,859	Sarasota	59	Female	No		No	FL resident	03/30/20
25,860	Sarasota	73	Female	No		Yes	FL resident	03/30/20
25,861	Sarasota	54	Male	No		Unknown	FL resident	03/30/20
25,862	Sarasota	27	Female	Yes	CO; FL	Yes	FL resident	03/30/20
25,863	Sarasota	73	Male	No		No	FL resident	03/30/20
25,864	Sarasota	80	Female	No		No	FL resident	03/30/20
25,865	Sarasota	77	Male	No		Yes	FL resident	03/31/20
25,866	Sarasota	53	Female	No		Unknown	FL resident	03/31/20
25,867	Sarasota	45	Male	Yes	CA; CARIBBEAN; LA; MEXICO	Yes	FL resident	03/31/20
25,868	Sarasota	58	Female	Yes	CA; FL	No	FL resident	03/31/20
25,869	Sarasota	34	Male	No		No	FL resident	03/31/20
25,870	Sarasota	56	Male	No		No	FL resident	03/31/20
25,871	Sarasota	68	Male	No		Yes	FL resident	03/31/20
25,872	Sarasota	45	Female	No		Yes	FL resident	03/31/20
25,873	Sarasota	47	Female	No		Yes	FL resident	03/31/20
25,874	Sarasota	50	Female	Yes	CUBA	No	FL resident	04/01/20
25,875	Sarasota	90	Female	No		No	FL resident	04/01/20
25,876	Sarasota	86	Male	No		No	FL resident	04/01/20
25,877	Sarasota	58	Female	Unknown		No	FL resident	04/01/20
25,878	Sarasota	98	Female	No		Yes	FL resident	04/01/20
25,879	Sarasota	75	Female	No		Yes	FL resident	04/01/20
25,880	Sarasota	83	Female	No		Yes	FL resident	04/01/20
25,881	Sarasota	99	Female	No		Unknown	FL resident	04/01/20
25,882	Sarasota	85	Female	No		Unknown	FL resident	04/01/20
25,883	Sarasota	76	Male	No		No	FL resident	04/01/20
25,884	Sarasota	82	Male	No		Unknown	FL resident	04/01/20
25,885	Sarasota	69	Male	No		No	FL resident	04/01/20
25,886	Sarasota	4	Female	No		No	FL resident	04/01/20
25,887	Sarasota	70	Female	No		Unknown	FL resident	04/01/20
25,888	Sarasota	73	Female	No		No	FL resident	04/01/20
25,889	Sarasota	20	Male	No		No	FL resident	04/01/20
25,890	Sarasota	65	Female	Yes	NY	Unknown	FL resident	04/01/20
25,891	Sarasota	85	Male	No		Yes	FL resident	04/01/20
25,892	Sarasota	82	Male	No		No	FL resident	04/02/20
25,893	Sarasota	53	Female	No		Unknown	FL resident	04/02/20
25,894	Sarasota	25	Female	No		No	FL resident	04/02/20
25,895	Sarasota	72	Male	No		No	FL resident	04/02/20
25,896	Sarasota	62	Female	Yes	BELIZE; FL	Yes	FL resident	04/02/20
25,897	Sarasota	0	Female	No		Yes	FL resident	04/02/20
25,898	Sarasota	31	Male	No		Unknown	FL resident	04/02/20
25,899	Sarasota	73	Male	No		Unknown	FL resident	04/02/20
25,900	Sarasota	49	Male	No		Yes	FL resident	04/02/20
25,901	Sarasota	18	Female	Yes	UNITED KINGDOM	No	FL resident	04/02/20
25,902	Sarasota	76	Male	Yes	SPAIN	Unknown	FL resident	04/02/20
25,903	Sarasota	42	Female	No		No	FL resident	04/02/20
25,904	Sarasota	55	Male	No		No	FL resident	04/02/20
25,905	Sarasota	74	Male	No		Yes	FL resident	04/02/20
25,906	Sarasota	88	Female	No		Unknown	FL resident	04/02/20
25,907	Sarasota	72	Female	No		Yes	FL resident	04/02/20



# Coronavirus: line list of cases

Data verified as of Apr 21, 2020 at 10 AM

Data in this report are provisional and subject to change.

Case	County	Age	Gender	Travel related	Travel detail	Contact with a confirmed case	Jurisdiction	Date case counted
25,908	Sarasota	74	Female	No		No	FL resident	04/03/20
25,909	Sarasota	45	Female	No		No	FL resident	04/03/20
25,910	Sarasota	39	Male	No		No	FL resident	04/03/20
25,911	Sarasota	57	Male	No		Yes	FL resident	04/03/20
25,912	Sarasota	71	Male	No		No	FL resident	04/03/20
25,913	Sarasota	69	Male	No		Unknown	FL resident	04/03/20
25,914	Sarasota	64	Female	No		No	FL resident	04/04/20
25,915	Sarasota	62	Male	Yes	CA; FL; MA; TX	Yes	FL resident	04/04/20
25,916	Sarasota	43	Female	No		Yes	FL resident	04/04/20
25,917	Sarasota	42	Female	Yes	FL; OR	Unknown	FL resident	04/04/20
25,918	Sarasota	72	Female	No		Yes	FL resident	04/04/20
25,919	Sarasota	39	Male	No		No	FL resident	04/04/20
25,920	Sarasota	42	Male	No		Yes	FL resident	04/04/20
25,921	Sarasota	73	Female	No		Unknown	FL resident	04/04/20
25,922	Sarasota	24	Male	No		Unknown	FL resident	04/04/20
25,923	Sarasota	88	Female	No		No	FL resident	04/05/20
25,924	Sarasota	62	Male	No		Yes	FL resident	04/05/20
25,925	Sarasota	81	Female	No		Yes	FL resident	04/05/20
25,926	Sarasota	62	Female	No		Unknown	FL resident	04/05/20
25,927	Sarasota	33	Female	Yes	GA	Yes	FL resident	04/05/20
25,928	Sarasota	73	Female	No		Yes	FL resident	04/05/20
25,929	Sarasota	85	Female	No		Unknown	FL resident	04/06/20
25,930	Sarasota	32	Male	No		No	FL resident	04/06/20
25,931	Sarasota	66	Male	No		Yes	FL resident	04/06/20
25,932	Sarasota	30	Male	Yes	CA; NY; PA; TX	No	FL resident	04/06/20
25,933	Sarasota	56	Female	No		No	FL resident	04/06/20
25,934	Sarasota	65	Male	Yes	CA	Yes	FL resident	04/06/20
25,935	Sarasota	75	Male	No		No	FL resident	04/06/20
25,936	Sarasota	63	Female	No		No	FL resident	04/06/20
25,937	Sarasota	45	Female	Yes	NY	Yes	FL resident	04/06/20
25,938	Sarasota	71	Male	No		Yes	FL resident	04/06/20
25,939	Sarasota	67	Male	No		Yes	FL resident	04/06/20
25,940	Sarasota	46	Female	No		No	FL resident	04/06/20
25,941	Sarasota	39	Female	No		No	FL resident	04/06/20
25,942	Sarasota	65	Female	No		Yes	FL resident	04/06/20
25,943	Sarasota	82	Female	Yes	FL; ISRAEL	Yes	FL resident	04/06/20
25,944	Sarasota	76	Female	No		Unknown	FL resident	04/06/20
25,945	Sarasota	59	Female	Yes	UNITED KINGDOM	No	FL resident	04/06/20
25,946	Sarasota	44	Female	No		Yes	FL resident	04/06/20
25,947	Sarasota	49	Female	No		Yes	FL resident	04/06/20
25,948	Sarasota	82	Male	No		Yes	FL resident	04/06/20
25,949	Sarasota	30	Male	No		No	FL resident	04/06/20
25,950	Sarasota	30	Male	Yes	CO; FL	No	FL resident	04/06/20
25,951	Sarasota	39	Male	No		No	FL resident	04/06/20
25,952	Sarasota	90	Male	No		No	FL resident	04/06/20
25,953	Sarasota	74	Male	No		No	FL resident	04/06/20
25,954	Sarasota	71	Female	No		Unknown	FL resident	04/06/20
25,955	Sarasota	94	Female	No		Yes	FL resident	04/07/20
25,956	Sarasota	59	Female	No		Yes	FL resident	04/07/20
25,957	Sarasota	64	Female	No		Yes	FL resident	04/07/20
25,958	Sarasota	59	Female	No		No	FL resident	04/07/20
25,959	Sarasota	73	Male	No		Unknown	FL resident	04/07/20
25,960	Sarasota	53	Female	No		Unknown	FL resident	04/07/20
25,961	Sarasota	65	Female	No		No	FL resident	04/07/20
25,962	Sarasota	31	Female	Yes	NY	Unknown	FL resident	04/07/20
25,963	Sarasota	53	Female	Yes	NY	Yes	FL resident	04/07/20
25,964	Sarasota	76	Male	No		Yes	FL resident	04/07/20
25,965	Sarasota	57	Female	Yes	CUBA	Yes	FL resident	04/08/20
25,966	Sarasota	49	Female	No		Yes	FL resident	04/08/20
25,967	Sarasota	26	Male	No		Yes	FL resident	04/08/20
25,968	Sarasota	30	Male	Yes	ECUADOR; GA	Yes	FL resident	04/08/20
25,969	Sarasota	27	Female	No		Yes	FL resident	04/08/20



# Coronavirus: line list of cases

Data verified as of Apr 21, 2020 at 10 AM

Data in this report are provisional and subject to change.

Case	County	Age	Gender	Travel related	Travel detail	Contact with a confirmed case	Jurisdiction	Date case counted
25,970	Sarasota	79	Male	No		No	FL resident	04/08/20
25,971	Sarasota	53	Female	No		No	FL resident	04/08/20
25,972	Sarasota	42	Female	No		No	FL resident	04/08/20
25,973	Sarasota	57	Male	Yes	NJ	No	FL resident	04/08/20
25,974	Sarasota	47	Female	No		Unknown	FL resident	04/08/20
25,975	Sarasota	24	Female	No		Yes	FL resident	04/08/20
25,976	Sarasota	46	Female	No		Yes	FL resident	04/09/20
25,977	Sarasota	59	Male	No		Unknown	FL resident	04/09/20
25,978	Sarasota	40	Female	No		Unknown	FL resident	04/09/20
25,979	Sarasota	66	Female	No		Yes	FL resident	04/09/20
25,980	Sarasota	59	Female	No		Yes	FL resident	04/09/20
25,981	Sarasota	52	Male	No		Unknown	FL resident	04/09/20
25,982	Sarasota	41	Female	No		Unknown	FL resident	04/09/20
25,983	Sarasota	45	Male	No		No	FL resident	04/09/20
25,984	Sarasota	49	Male	Yes	NY	Yes	FL resident	04/09/20
25,985	Sarasota	74	Female	Yes	FL; NY; SPAIN	Unknown	FL resident	04/09/20
25,986	Sarasota	72	Female	Yes	FL; MEXICO	Unknown	FL resident	04/09/20
25,987	Sarasota	29	Female	No		Yes	FL resident	04/09/20
25,988	Sarasota	46	Female	No		No	FL resident	04/09/20
25,989	Sarasota	29	Female	No		No	FL resident	04/09/20
25,990	Sarasota	45	Male	No		Unknown	FL resident	04/09/20
25,991	Sarasota	67	Male	Yes	NY	No	FL resident	04/09/20
25,992	Sarasota	48	Male	No		No	FL resident	04/09/20
25,993	Sarasota	55	Male	No		No	FL resident	04/10/20
25,994	Sarasota	69	Male	No		No	FL resident	04/10/20
25,995	Sarasota	62	Male	No		Yes	FL resident	04/10/20
25,996	Sarasota	46	Female	Yes	CA; NJ; NY	No	FL resident	04/10/20
25,997	Sarasota	44	Female	No		No	FL resident	04/10/20
25,998	Sarasota	65	Male	Yes	FL; NY; UNITED KINGDOM	Unknown	FL resident	04/10/20
25,999	Sarasota	83	Male	No		No	FL resident	04/10/20
26,000	Sarasota	66	Male	No		No	FL resident	04/10/20
26,001	Sarasota	40	Female	No		Yes	FL resident	04/11/20
26,002	Sarasota	77	Male	No		Yes	FL resident	04/11/20
26,003	Sarasota	29	Female	No		Yes	FL resident	04/11/20
26,004	Sarasota	59	Female	Yes	FL; TN	Yes	FL resident	04/11/20
26,005	Sarasota	57	Male	No		Unknown	FL resident	04/11/20
26,006	Sarasota	66	Male	No		Yes	FL resident	04/11/20
26,007	Sarasota	38	Male	No		No	FL resident	04/11/20
26,008	Sarasota	32	Male	No		Yes	FL resident	04/11/20
26,009	Sarasota	74	Male	No		No	FL resident	04/12/20
26,010	Sarasota	96	Female	No		Yes	FL resident	04/12/20
26,011	Sarasota	73	Male	Yes	FL; GA	No	FL resident	04/12/20
26,012	Sarasota	58	Male	No		Unknown	FL resident	04/12/20
26,013	Sarasota	56	Female	Yes	CA; FL	Unknown	FL resident	04/12/20
26,014	Sarasota	39	Female	No		No	FL resident	04/12/20
26,015	Sarasota	60	Female	No		Yes	FL resident	04/12/20
26,016	Sarasota	74	Female	No		Yes	FL resident	04/12/20
26,017	Sarasota	68	Male	No		Unknown	FL resident	04/12/20
26,018	Sarasota	83	Male	No		No	FL resident	04/13/20
26,019	Sarasota	31	Female	Unknown		No	FL resident	04/14/20
26,020	Sarasota	69	Female	No		No	FL resident	04/14/20
26,021	Sarasota	85	Female	No		Yes	FL resident	04/14/20
26,022	Sarasota	48	Female	No		Yes	FL resident	04/14/20
26,023	Sarasota	16	Male	No		Yes	FL resident	04/14/20
26,024	Sarasota	58	Male	No		Yes	FL resident	04/14/20
26,025	Sarasota	20	Female	No		Yes	FL resident	04/14/20
26,026	Sarasota	66	Female	Yes	MEXICO	No	FL resident	04/14/20
26,027	Sarasota	42	Female	No		Yes	FL resident	04/14/20
26,028	Sarasota	48	Female	No		No	FL resident	04/14/20
26,029	Sarasota	56	Female	No		Yes	FL resident	04/14/20
26,030	Sarasota	91	Female	No		Yes	FL resident	04/14/20
26,031	Sarasota	85	Female	No		No	FL resident	04/14/20



# Coronavirus: line list of cases

Data verified as of Apr 21, 2020 at 10 AM

Data in this report are provisional and subject to change.

Case	County	Age	Gender	Travel related	Travel detail	Contact with a confirmed case	Jurisdiction	Date case counted
26,032	Sarasota	102	Female	No		Unknown	FL resident	04/14/20
26,033	Sarasota	74	Male	Yes	CA	Yes	FL resident	04/14/20
26,034	Sarasota	79	Male	No		Yes	FL resident	04/15/20
26,035	Sarasota	77	Female	No		No	FL resident	04/15/20
26,036	Sarasota	89	Male	No		No	FL resident	04/15/20
26,037	Sarasota	50	Male	Unknown			FL resident	04/15/20
26,038	Sarasota	59	Female	No		Yes	FL resident	04/15/20
26,039	Sarasota	11	Male	No		Yes	FL resident	04/15/20
26,040	Sarasota	63	Female	No		No	FL resident	04/15/20
26,041	Sarasota	22	Female	No		Unknown	FL resident	04/16/20
26,042	Sarasota	66	Female	No		No	FL resident	04/16/20
26,043	Sarasota	25	Female	No		No	FL resident	04/16/20
26,044	Sarasota	48	Male	No		Yes	FL resident	04/16/20
26,045	Sarasota	47	Female	No		No	FL resident	04/16/20
26,046	Sarasota	67	Female	No		Yes	FL resident	04/16/20
26,047	Sarasota	72	Male	No		Unknown	FL resident	04/16/20
26,048	Sarasota	88	Female	No		Yes	FL resident	04/16/20
26,049	Sarasota	79	Female	No		Unknown	FL resident	04/16/20
26,050	Sarasota	98	Male	No		Yes	FL resident	04/16/20
26,051	Sarasota	62	Male	Unknown			FL resident	04/16/20
26,052	Sarasota	88	Female	No		Unknown	FL resident	04/16/20
26,053	Sarasota	24	Female	No		Unknown	FL resident	04/16/20
26,054	Sarasota	36	Female	No		Unknown	FL resident	04/16/20
26,055	Sarasota	58	Female	No		Unknown	FL resident	04/17/20
26,056	Sarasota	43	Male	Unknown		Yes	FL resident	04/17/20
26,057	Sarasota	53	Male	No		Unknown	FL resident	04/17/20
26,058	Sarasota	41	Female	No		No	FL resident	04/17/20
26,059	Sarasota	75	Female	No		Yes	FL resident	04/17/20
26,060	Sarasota	93	Male	No		No	FL resident	04/17/20
26,061	Sarasota	54	Male	No		Unknown	FL resident	04/17/20
26,062	Sarasota	83	Male	No		Yes	FL resident	04/17/20
26,063	Sarasota	86	Male	No		Yes	FL resident	04/17/20
26,064	Sarasota	93	Female	No		Yes	FL resident	04/18/20
26,065	Sarasota	34	Female	No		No	FL resident	04/18/20
26,066	Sarasota	81	Male	No			FL resident	04/18/20
26,067	Sarasota	29	Female	No		Unknown	FL resident	04/19/20
26,068	Sarasota	84	Male	No		Yes	FL resident	04/19/20
26,069	Sarasota	62	Female	No		Yes	FL resident	04/19/20
26,070	Sarasota	35	Male	Yes	GA	Unknown	FL resident	04/19/20
26,071	Sarasota	69	Female	Unknown			FL resident	04/19/20
26,072	Sarasota	79	Female	No		No	FL resident	04/20/20
26,073	Sarasota	91	Female	No		Yes	FL resident	04/20/20
26,074	Sarasota	89	Male	No		Yes	FL resident	04/20/20
26,075	Sarasota	82	Male	Unknown		Yes	FL resident	04/20/20
26,076	Sarasota	77	Female	Unknown			FL resident	04/20/20
26,077	Sarasota	69	Male	No		Yes	FL resident	04/20/20
26,078	Sarasota	89	Female	No		Yes	FL resident	04/20/20
26,079	Sarasota	23	Male	Unknown			FL resident	04/20/20
26,080	Sarasota	58	Female	Unknown			FL resident	04/20/20
26,081	Sarasota	60	Male	Unknown			FL resident	04/20/20
26,082	Sarasota	58	Female	Unknown			FL resident	04/20/20
26,083	Sarasota	70	Male	No		No	Non-FL resident	03/13/20
26,084	Sarasota	80	Male	No		Yes	Non-FL resident	03/16/20
26,085	Sarasota	78	Female	No		Yes	Non-FL resident	03/19/20
26,086	Sarasota	73	Female	Yes	FL; NY	Yes	Non-FL resident	03/21/20
26,087	Sarasota	75	Male	Yes	FL; NY	Yes	Non-FL resident	03/21/20
26,088	Sarasota	49	Male	Yes	CO	Unknown	Non-FL resident	03/24/20
26,089	Sarasota	41	Male	Yes	NY	No	Non-FL resident	03/27/20
26,090	Sarasota	85	Male	No		No	Non-FL resident	03/27/20
26,091	Sarasota	73	Male	Yes	NJ	Unknown	Non-FL resident	03/29/20
26,092	Sarasota	78	Female	No		No	Non-FL resident	04/01/20
26,093	Sarasota	72	Female	Yes	FL; GA	No	Non-FL resident	04/03/20



# Coronavirus: line list of cases

Data verified as of Apr 21, 2020 at 10 AM

Data in this report are provisional and subject to change.

Case	County	Age	Gender	Travel related	Travel detail	Contact with a confirmed case	Jurisdiction	Date case counted
26,094	Sarasota	51	Male	Yes	FL; OR	No	Non-FL resident	04/03/20
26,095	Sarasota	64	Female	Yes	FL; NY	No	Non-FL resident	04/06/20
26,096	Sarasota	54	Male	Yes	FL; NY	Yes	Non-FL resident	04/07/20
26,097	Sarasota	79	Female	No		No	Non-FL resident	04/10/20
26,098	Seminole	68	Male	Yes	EGYPT; JORDAN	Yes	FL resident	03/12/20
26,099	Seminole	68	Female	Yes	EGYPT; JORDAN	Yes	FL resident	03/14/20
26,100	Seminole	43	Female	No		Yes	FL resident	03/14/20
26,101	Seminole	47	Male	No		No	FL resident	03/14/20
26,102	Seminole	45	Female	No		No	FL resident	03/17/20
26,103	Seminole	57	Female	Yes	EGYPT	Yes	FL resident	03/18/20
26,104	Seminole	55	Male	Yes	FL; NY	No	FL resident	03/18/20
26,105	Seminole	61	Male	No		No	FL resident	03/20/20
26,106	Seminole	62	Female	Yes	CT; FL; OK	Yes	FL resident	03/20/20
26,107	Seminole	61	Female	Yes	PA	No	FL resident	03/20/20
26,108	Seminole	41	Female	No		Yes	FL resident	03/21/20
26,109	Seminole	25	Female	Yes	FL; UNITED KINGDOM	No	FL resident	03/21/20
26,110	Seminole	64	Female	Yes	CA	No	FL resident	03/21/20
26,111	Seminole	44	Male	Yes	FL; GERMANY	Yes	FL resident	03/21/20
26,112	Seminole	60	Female	Yes	NY	No	FL resident	03/22/20
26,113	Seminole	64	Female	Yes	FL; NC; NY	No	FL resident	03/22/20
26,114	Seminole	56	Male	Yes	AL; FL	No	FL resident	03/22/20
26,115	Seminole	76	Female	Yes	EGYPT; ISRAEL; JORDAN	No	FL resident	03/23/20
26,116	Seminole	30	Male	No		No	FL resident	03/23/20
26,117	Seminole	22	Female	Yes	UNITED KINGDOM	No	FL resident	03/23/20
26,118	Seminole	29	Female	No		Yes	FL resident	03/23/20
26,119	Seminole	55	Male	Yes	PORTUGAL; SPAIN	Yes	FL resident	03/24/20
26,120	Seminole	27	Female	No		No	FL resident	03/24/20
26,121	Seminole	41	Female	Yes	IL	Yes	FL resident	03/24/20
26,122	Seminole	29	Female	Yes	NY	Yes	FL resident	03/24/20
26,123	Seminole	52	Male	Yes	DOMINICAN REPUBLIC; FL	No	FL resident	03/24/20
26,124	Seminole	65	Male	No		No	FL resident	03/24/20
26,125	Seminole	44	Male	Yes	FL; GA	No	FL resident	03/24/20
26,126	Seminole	43	Male	No		No	FL resident	03/25/20
26,127	Seminole	74	Female	No		No	FL resident	03/25/20
26,128	Seminole	49	Male	No		Yes	FL resident	03/25/20
26,129	Seminole	49	Female	No		Yes	FL resident	03/25/20
26,130	Seminole	48	Female	Yes	PORTUGAL; SPAIN	Yes	FL resident	03/25/20
26,131	Seminole	34	Male	No		Yes	FL resident	03/26/20
26,132	Seminole	29	Male	Unknown		Unknown	FL resident	03/26/20
26,133	Seminole	20	Male	Yes	UNITED KINGDOM	No	FL resident	03/26/20
26,134	Seminole	66	Male	No		Yes	FL resident	03/26/20
26,135	Seminole	52	Male	Yes	FL; Guatemala	No	FL resident	03/26/20
26,136	Seminole	47	Female	Yes	FL; UNITED KINGDOM	Yes	FL resident	03/26/20
26,137	Seminole	36	Male	No		Yes	FL resident	03/26/20
26,138	Seminole	22	Female	Yes	IRELAND	Yes	FL resident	03/26/20
26,139	Seminole	48	Male	Yes	GA	Unknown	FL resident	03/26/20
26,140	Seminole	19	Female	Yes	FL; UNITED KINGDOM	Yes	FL resident	03/26/20
26,141	Seminole	58	Female	Unknown		Yes	FL resident	03/26/20
26,142	Seminole	64	Male	Yes	CT; OK	Yes	FL resident	03/26/20
26,143	Seminole	69	Female	Yes	FL; IA	Yes	FL resident	03/27/20
26,144	Seminole	33	Female	No		Yes	FL resident	03/27/20
26,145	Seminole	27	Female	No		Yes	FL resident	03/27/20
26,146	Seminole	33	Female	No		No	FL resident	03/27/20
26,147	Seminole	55	Male	No		No	FL resident	03/27/20
26,148	Seminole	42	Male	No		No	FL resident	03/27/20
26,149	Seminole	32	Male	No		Yes	FL resident	03/27/20
26,150	Seminole	37	Female	No		No	FL resident	03/27/20
26,151	Seminole	47	Female	No		Yes	FL resident	03/27/20
26,152	Seminole	50	Male	No		Yes	FL resident	03/27/20
26,153	Seminole	40	Male	No		Yes	FL resident	03/27/20
26,154	Seminole	54	Male	Yes	NY	Yes	FL resident	03/27/20
26,155	Seminole	22	Male	No		No	FL resident	03/27/20



# Coronavirus: line list of cases

Data verified as of Apr 21, 2020 at 10 AM

Data in this report are provisional and subject to change.

Case	County	Age	Gender	Travel related	Travel detail	Contact with a confirmed case	Jurisdiction	Date case counted
26,156	Seminole	26	Female	No		No	FL resident	03/28/20
26,157	Seminole	66	Male	No		No	FL resident	03/28/20
26,158	Seminole	72	Female	Yes	DOMINICAN REPUBLIC; FL	Yes	FL resident	03/28/20
26,159	Seminole	43	Female	No		No	FL resident	03/28/20
26,160	Seminole	29	Female	No		No	FL resident	03/28/20
26,161	Seminole	55	Female	No		Yes	FL resident	03/28/20
26,162	Seminole	71	Female	Unknown		No	FL resident	03/28/20
26,163	Seminole	69	Female	No		Yes	FL resident	03/28/20
26,164	Seminole	73	Female	Yes	FL; NJ; PA	Yes	FL resident	03/28/20
26,165	Seminole	67	Female	Yes	FL; NC	No	FL resident	03/28/20
26,166	Seminole	65	Male	Yes	FL; SC	No	FL resident	03/28/20
26,167	Seminole	71	Female	Yes	FL; UNITED KINGDOM	Yes	FL resident	03/28/20
26,168	Seminole	72	Female	Yes	FL; NJ; PA	Yes	FL resident	03/28/20
26,169	Seminole	45	Female	No		No	FL resident	03/28/20
26,170	Seminole	45	Male	No		Yes	FL resident	03/29/20
26,171	Seminole	50	Male	Yes	FL; UNITED KINGDOM	No	FL resident	03/29/20
26,172	Seminole	36	Male	No		No	FL resident	03/29/20
26,173	Seminole	25	Male	Yes	UNITED KINGDOM	No	FL resident	03/29/20
26,174	Seminole	50	Female	No		Yes	FL resident	03/29/20
26,175	Seminole	71	Female	Yes	FL; LA	No	FL resident	03/29/20
26,176	Seminole	38	Female	No		Yes	FL resident	03/29/20
26,177	Seminole	36	Female	No		Yes	FL resident	03/29/20
26,178	Seminole	71	Male	Yes	CA; FL; HI	Yes	FL resident	03/29/20
26,179	Seminole	58	Male	No		Yes	FL resident	03/29/20
26,180	Seminole	45	Female	No		No	FL resident	03/29/20
26,181	Seminole	55	Female	No		No	FL resident	03/29/20
26,182	Seminole	71	Male	No		Yes	FL resident	03/30/20
26,183	Seminole	68	Female	No		Yes	FL resident	03/30/20
26,184	Seminole	69	Male	No		Yes	FL resident	03/30/20
26,185	Seminole	32	Female	No		No	FL resident	03/30/20
26,186	Seminole	68	Male	Unknown		Unknown	FL resident	03/30/20
26,187	Seminole	68	Male	No		Yes	FL resident	03/30/20
26,188	Seminole	52	Male	Yes	FL; NJ; NY; PA	Yes	FL resident	03/30/20
26,189	Seminole	57	Male	No		Yes	FL resident	03/30/20
26,190	Seminole	53	Female	No		Yes	FL resident	03/30/20
26,191	Seminole	36	Male	Unknown		No	FL resident	03/30/20
26,192	Seminole	55	Female	No		Yes	FL resident	03/30/20
26,193	Seminole	60	Female	No		Unknown	FL resident	03/31/20
26,194	Seminole	19	Female	No		Yes	FL resident	03/31/20
26,195	Seminole	50	Female	Unknown		Yes	FL resident	03/31/20
26,196	Seminole	31	Female	No		No	FL resident	03/31/20
26,197	Seminole	24	Male	Yes	FL; NY	Yes	FL resident	03/31/20
26,198	Seminole	64	Female	No		Yes	FL resident	03/31/20
26,199	Seminole	70	Female	Yes	CA; FL; HI	Yes	FL resident	03/31/20
26,200	Seminole	45	Female	No		Yes	FL resident	03/31/20
26,201	Seminole	49	Female	No		Yes	FL resident	03/31/20
26,202	Seminole	66	Female	No		Yes	FL resident	03/31/20
26,203	Seminole	28	Female	Unknown		Unknown	FL resident	03/31/20
26,204	Seminole	65	Male	No		No	FL resident	03/31/20
26,205	Seminole	23	Female	Yes	AZ; FL	No	FL resident	04/01/20
26,206	Seminole	44	Male	No		No	FL resident	04/01/20
26,207	Seminole	30	Male	Yes	SPAIN	No	FL resident	04/01/20
26,208	Seminole	50	Male	No		No	FL resident	04/01/20
26,209	Seminole	27	Male	No		No	FL resident	04/01/20
26,210	Seminole	25	Female	No		No	FL resident	04/01/20
26,211	Seminole	68	Male	No		Yes	FL resident	04/01/20
26,212	Seminole	39	Male	Yes	FL; NY	No	FL resident	04/01/20
26,213	Seminole	49	Female	No		Yes	FL resident	04/01/20
26,214	Seminole	20	Female	No		Yes	FL resident	04/01/20
26,215	Seminole	21	Female	Yes	NY	Yes	FL resident	04/01/20
26,216	Seminole	71	Male	No		Yes	FL resident	04/01/20
26,217	Seminole	55	Male	No		No	FL resident	04/01/20



# Coronavirus: line list of cases

Data verified as of Apr 21, 2020 at 10 AM

Data in this report are provisional and subject to change.

Case	County	Age	Gender	Travel related	Travel detail	Contact with a confirmed case	Jurisdiction	Date case counted
26,218	Seminole	35	Female	No		No	FL resident	04/01/20
26,219	Seminole	70	Male	Unknown		No	FL resident	04/01/20
26,220	Seminole	54	Female	No		Yes	FL resident	04/01/20
26,221	Seminole	52	Female	Yes	NY	Yes	FL resident	04/01/20
26,222	Seminole	91	Male	No		No	FL resident	04/01/20
26,223	Seminole	51	Female	No		Yes	FL resident	04/01/20
26,224	Seminole	71	Male	No		Yes	FL resident	04/01/20
26,225	Seminole	68	Female	No		Yes	FL resident	04/01/20
26,226	Seminole	31	Male	Yes	FL; LA	No	FL resident	04/01/20
26,227	Seminole	43	Female	No		Yes	FL resident	04/01/20
26,228	Seminole	80	Male	No		No	FL resident	04/01/20
26,229	Seminole	51	Female	No		Yes	FL resident	04/01/20
26,230	Seminole	65	Male	Yes	AZ; FL	No	FL resident	04/01/20
26,231	Seminole	30	Female	No		Yes	FL resident	04/01/20
26,232	Seminole	22	Male	No		Yes	FL resident	04/01/20
26,233	Seminole	45	Female	Yes	SOUTH AMERICA	No	FL resident	04/01/20
26,234	Seminole	36	Female	No		Yes	FL resident	04/02/20
26,235	Seminole	29	Female	No		Yes	FL resident	04/02/20
26,236	Seminole	55	Male	No		Yes	FL resident	04/02/20
26,237	Seminole	45	Female	No		Yes	FL resident	04/02/20
26,238	Seminole	23	Male	No		No	FL resident	04/02/20
26,239	Seminole	29	Male	No		No	FL resident	04/02/20
26,240	Seminole	49	Male	No		No	FL resident	04/02/20
26,241	Seminole	24	Male	No		Yes	FL resident	04/02/20
26,242	Seminole	42	Female	No		No	FL resident	04/02/20
26,243	Seminole	68	Female	No		Yes	FL resident	04/02/20
26,244	Seminole	57	Male	No		Yes	FL resident	04/02/20
26,245	Seminole	66	Female	No		Yes	FL resident	04/02/20
26,246	Seminole	46	Male	Yes	IRELAND	No	FL resident	04/02/20
26,247	Seminole	54	Female	Yes	FL; GERMANY; NJ	Unknown	FL resident	04/02/20
26,248	Seminole	63	Male	No		No	FL resident	04/02/20
26,249	Seminole	50	Female	Yes	FL; NY	Unknown	FL resident	04/02/20
26,250	Seminole	21	Female	No		Yes	FL resident	04/02/20
26,251	Seminole	29	Female	Yes	FL; GA	No	FL resident	04/03/20
26,252	Seminole	39	Male	No		Yes	FL resident	04/03/20
26,253	Seminole	55	Male	No		No	FL resident	04/03/20
26,254	Seminole	45	Female	No		Yes	FL resident	04/03/20
26,255	Seminole	27	Female	No		No	FL resident	04/03/20
26,256	Seminole	58	Male	No		Yes	FL resident	04/03/20
26,257	Seminole	55	Female	Yes	CT; FL; MA; NY	No	FL resident	04/03/20
26,258	Seminole	71	Female	No		No	FL resident	04/03/20
26,259	Seminole	100	Male	Yes	FL; MD	Yes	FL resident	04/03/20
26,260	Seminole	51	Male	No		Yes	FL resident	04/03/20
26,261	Seminole	85	Male	No		Yes	FL resident	04/03/20
26,262	Seminole	31	Male	No		Yes	FL resident	04/04/20
26,263	Seminole	73	Male	No		Unknown	FL resident	04/04/20
26,264	Seminole	20	Male	No		Yes	FL resident	04/04/20
26,265	Seminole	72	Male	No		No	FL resident	04/04/20
26,266	Seminole	77	Female	No		No	FL resident	04/04/20
26,267	Seminole	52	Female	No		Yes	FL resident	04/04/20
26,268	Seminole	46	Male	No		Yes	FL resident	04/04/20
26,269	Seminole	21	Female	No		Yes	FL resident	04/04/20
26,270	Seminole	27	Female	No		Yes	FL resident	04/04/20
26,271	Seminole	49	Female	No		No	FL resident	04/04/20
26,272	Seminole	50	Female	No		No	FL resident	04/04/20
26,273	Seminole	45	Female	No		Yes	FL resident	04/04/20
26,274	Seminole	65	Female	No		Yes	FL resident	04/04/20
26,275	Seminole	40	Female	No		No	FL resident	04/05/20
26,276	Seminole	21	Male	No		No	FL resident	04/05/20
26,277	Seminole	79	Male	No		No	FL resident	04/05/20
26,278	Seminole	43	Female	No		Yes	FL resident	04/05/20
26,279	Seminole	39	Female	No		No	FL resident	04/05/20



# Coronavirus: line list of cases

Data verified as of Apr 21, 2020 at 10 AM

Data in this report are provisional and subject to change.

Case	County	Age	Gender	Travel related	Travel detail	Contact with a confirmed case	Jurisdiction	Date case counted
26,280	Seminole	49	Female	No		Yes	FL resident	04/05/20
26,281	Seminole	27	Male	No		No	FL resident	04/05/20
26,282	Seminole	34	Female	No		Yes	FL resident	04/05/20
26,283	Seminole	37	Female	No		Unknown	FL resident	04/05/20
26,284	Seminole	25	Female	Yes	DE	Unknown	FL resident	04/05/20
26,285	Seminole	45	Female	No		Yes	FL resident	04/05/20
26,286	Seminole	32	Male	Yes	FL; LA; TX	Yes	FL resident	04/05/20
26,287	Seminole	50	Male	No		Yes	FL resident	04/05/20
26,288	Seminole	48	Male	No		Yes	FL resident	04/06/20
26,289	Seminole	30	Female	No		Yes	FL resident	04/06/20
26,290	Seminole	45	Male	No		Yes	FL resident	04/06/20
26,291	Seminole	81	Male	Yes	FL; NJ	Yes	FL resident	04/06/20
26,292	Seminole	75	Male	No		Yes	FL resident	04/06/20
26,293	Seminole	35	Female	Unknown		Unknown	FL resident	04/07/20
26,294	Seminole	24	Male	No		Yes	FL resident	04/07/20
26,295	Seminole	50	Male	No		Yes	FL resident	04/07/20
26,296	Seminole	50	Female	No		Yes	FL resident	04/07/20
26,297	Seminole	35	Female	Yes	UNITED KINGDOM	Yes	FL resident	04/07/20
26,298	Seminole	31	Male	No		Yes	FL resident	04/07/20
26,299	Seminole	30	Female	No		Yes	FL resident	04/07/20
26,300	Seminole	60	Male	No		Yes	FL resident	04/08/20
26,301	Seminole	46	Male	No		Yes	FL resident	04/08/20
26,302	Seminole	20	Male	No		No	FL resident	04/08/20
26,303	Seminole	83	Female	No		Yes	FL resident	04/08/20
26,304	Seminole	50	Male	No		No	FL resident	04/08/20
26,305	Seminole	55	Female	Unknown		Yes	FL resident	04/08/20
26,306	Seminole	25	Male	Unknown		Yes	FL resident	04/08/20
26,307	Seminole	6	Female	No		No	FL resident	04/08/20
26,308	Seminole	30	Female	No		Yes	FL resident	04/08/20
26,309	Seminole	22	Female	No		No	FL resident	04/08/20
26,310	Seminole	49	Female	Unknown		Unknown	FL resident	04/08/20
26,311	Seminole	90	Male	No		Yes	FL resident	04/08/20
26,312	Seminole	90	Female	No		Yes	FL resident	04/08/20
26,313	Seminole	91	Female	No		Yes	FL resident	04/08/20
26,314	Seminole	91	Female	No		Yes	FL resident	04/08/20
26,315	Seminole	74	Female	No		Yes	FL resident	04/08/20
26,316	Seminole	74	Male	Unknown		Unknown	FL resident	04/08/20
26,317	Seminole	70	Female	No		Yes	FL resident	04/08/20
26,318	Seminole	62	Male	No		Yes	FL resident	04/08/20
26,319	Seminole	64	Female	Yes	NY	Unknown	FL resident	04/09/20
26,320	Seminole	48	Male	No		Yes	FL resident	04/09/20
26,321	Seminole	45	Female	No		Yes	FL resident	04/09/20
26,322	Seminole	37	Male	No		Yes	FL resident	04/09/20
26,323	Seminole	56	Female	No		Yes	FL resident	04/09/20
26,324	Seminole	79	Male	No		Unknown	FL resident	04/09/20
26,325	Seminole	43	Male	No		Yes	FL resident	04/09/20
26,326	Seminole	18	Male	No		Yes	FL resident	04/09/20
26,327	Seminole	56	Male	No		Yes	FL resident	04/09/20
26,328	Seminole	52	Female	No		No	FL resident	04/09/20
26,329	Seminole	49	Male	No		Yes	FL resident	04/10/20
26,330	Seminole	41	Male	No		Yes	FL resident	04/10/20
26,331	Seminole	65	Female	No		Yes	FL resident	04/10/20
26,332	Seminole	73	Female	No		Yes	FL resident	04/10/20
26,333	Seminole	18	Male	No		No	FL resident	04/11/20
26,334	Seminole	93	Male	No		Yes	FL resident	04/11/20
26,335	Seminole	33	Female	No		No	FL resident	04/11/20
26,336	Seminole	76	Male	No		Yes	FL resident	04/11/20
26,337	Seminole	58	Male	No		Yes	FL resident	04/11/20
26,338	Seminole	75	Female	No		Yes	FL resident	04/11/20
26,339	Seminole	46	Female	No		Yes	FL resident	04/11/20
26,340	Seminole	56	Female	No		No	FL resident	04/11/20
26,341	Seminole	35	Male	No		Yes	FL resident	04/11/20



# Coronavirus: line list of cases

Data verified as of Apr 21, 2020 at 10 AM

Data in this report are provisional and subject to change.

Case	County	Age	Gender	Travel related	Travel detail	Contact with a confirmed case	Jurisdiction	Date case counted
26,342	Seminole	30	Female	No		Yes	FL resident	04/11/20
26,343	Seminole	37	Female	No		No	FL resident	04/11/20
26,344	Seminole	28	Male	No		No	FL resident	04/11/20
26,345	Seminole	52	Male	No		Yes	FL resident	04/11/20
26,346	Seminole	61	Male	No		No	FL resident	04/11/20
26,347	Seminole	33	Female	No		Yes	FL resident	04/12/20
26,348	Seminole	63	Male	No		No	FL resident	04/12/20
26,349	Seminole	69	Male	No		Yes	FL resident	04/12/20
26,350	Seminole	97	Female	No		Yes	FL resident	04/12/20
26,351	Seminole	53	Female	No		No	FL resident	04/12/20
26,352	Seminole	75	Male	No		Yes	FL resident	04/12/20
26,353	Seminole	59	Female	No		No	FL resident	04/12/20
26,354	Seminole	70	Male	No		No	FL resident	04/12/20
26,355	Seminole	29	Male	No		Yes	FL resident	04/12/20
26,356	Seminole	24	Female	No		Yes	FL resident	04/12/20
26,357	Seminole	35	Male	No		No	FL resident	04/12/20
26,358	Seminole	57	Male	No		No	FL resident	04/12/20
26,359	Seminole	45	Female	No		Yes	FL resident	04/12/20
26,360	Seminole	22	Female	No		Yes	FL resident	04/12/20
26,361	Seminole	23	Male	No		No	FL resident	04/13/20
26,362	Seminole	6	Male	No		Yes	FL resident	04/13/20
26,363	Seminole	38	Female	No		Yes	FL resident	04/13/20
26,364	Seminole	18	Female	No		Yes	FL resident	04/13/20
26,365	Seminole	78	Female	No		No	FL resident	04/13/20
26,366	Seminole	29	Male	No		Yes	FL resident	04/14/20
26,367	Seminole	30	Female	Unknown		Yes	FL resident	04/14/20
26,368	Seminole	57	Male	No		No	FL resident	04/14/20
26,369	Seminole	37	Female	No		Yes	FL resident	04/15/20
26,370	Seminole	1	Female	No		Yes	FL resident	04/15/20
26,371	Seminole	86	Female	No		Yes	FL resident	04/15/20
26,372	Seminole	68	Male	No		Yes	FL resident	04/15/20
26,373	Seminole	71	Male	No		Yes	FL resident	04/15/20
26,374	Seminole	84	Male	No		Yes	FL resident	04/15/20
26,375	Seminole	57	Male	No		Unknown	FL resident	04/15/20
26,376	Seminole	87	Male	No		Yes	FL resident	04/15/20
26,377	Seminole	56	Unknown	No		Yes	FL resident	04/15/20
26,378	Seminole	76	Female	No		Yes	FL resident	04/15/20
26,379	Seminole	72	Male	No		Yes	FL resident	04/15/20
26,380	Seminole	11	Female	No		Yes	FL resident	04/16/20
26,381	Seminole	36	Female	No		Yes	FL resident	04/16/20
26,382	Seminole	21	Female	No		No	FL resident	04/16/20
26,383	Seminole	44	Male	Yes	FL; UNKNOWN	Yes	FL resident	04/16/20
26,384	Seminole	48	Male	No		Yes	FL resident	04/16/20
26,385	Seminole	19	Female	No		Yes	FL resident	04/16/20
26,386	Seminole	27	Female	No		No	FL resident	04/16/20
26,387	Seminole	8	Female	No		Yes	FL resident	04/16/20
26,388	Seminole	70	Male	No		Yes	FL resident	04/16/20
26,389	Seminole	55	Female	No		Yes	FL resident	04/16/20
26,390	Seminole	1	Male	No		Yes	FL resident	04/16/20
26,391	Seminole	41	Female	No		Yes	FL resident	04/16/20
26,392	Seminole	35	Female	No		Yes	FL resident	04/16/20
26,393	Seminole	59	Male	No		Yes	FL resident	04/16/20
26,394	Seminole	31	Female	Yes	NY	No	FL resident	04/16/20
26,395	Seminole	72	Male	No		Yes	FL resident	04/16/20
26,396	Seminole	31	Male	No		Unknown	FL resident	04/16/20
26,397	Seminole	21	Male	No		Yes	FL resident	04/16/20
26,398	Seminole	41	Female	No		Yes	FL resident	04/16/20
26,399	Seminole	48	Male	Yes	FL; UNKNOWN	Yes	FL resident	04/16/20
26,400	Seminole	30	Female	No		Yes	FL resident	04/16/20
26,401	Seminole	36	Female	No		No	FL resident	04/16/20
26,402	Seminole	51	Female	No		Yes	FL resident	04/17/20
26,403	Seminole	27	Female	No		Yes	FL resident	04/17/20



# Coronavirus: line list of cases

Data verified as of Apr 21, 2020 at 10 AM

Data in this report are provisional and subject to change.

Case	County	Age	Gender	Travel related	Travel detail	Contact with a confirmed case	Jurisdiction	Date case counted
26,404	Seminole	73	Male	No		No	FL resident	04/17/20
26,405	Seminole	23	Male	No		No	FL resident	04/17/20
26,406	Seminole	1	Male	No		Yes	FL resident	04/17/20
26,407	Seminole	33	Male	No		Yes	FL resident	04/17/20
26,408	Seminole	76	Male	Yes	FL; UNKNOWN	No	FL resident	04/18/20
26,409	Seminole	79	Male	No		No	FL resident	04/19/20
26,410	Seminole	31	Female	No		Yes	FL resident	04/19/20
26,411	Seminole	51	Male	Yes	DE; FL; MO	Yes	FL resident	04/19/20
26,412	Seminole	31	Male	No		No	FL resident	04/19/20
26,413	Seminole	25	Female	No		No	FL resident	04/19/20
26,414	Seminole	53	Female	Unknown		Yes	FL resident	04/19/20
26,415	Seminole	75	Female	No		Yes	FL resident	04/19/20
26,416	Seminole	48	Female	No		Yes	FL resident	04/19/20
26,417	Seminole	51	Male	No		Yes	FL resident	04/20/20
26,418	Seminole	30	Female	Unknown		Unknown	FL resident	04/20/20
26,419	Seminole	57	Female	Unknown		Unknown	FL resident	04/21/20
26,420	Seminole	70	Male	Yes	NY	Yes	Non-FL resident	03/17/20
26,421	Seminole	29	Female	Yes	NY	Unknown	Non-FL resident	03/26/20
26,422	Seminole	25	Female	Yes	NY	No	Non-FL resident	03/28/20
26,423	Seminole	44	Male	No		No	Non-FL resident	03/29/20
26,424	Seminole	29	Female	Yes	FL; NJ	No	Non-FL resident	04/04/20
26,425	Seminole	42	Female	Yes	NY	Unknown	Non-FL resident	04/04/20
26,426	St. Johns	64	Female	No		No	FL resident	03/14/20
26,427	St. Johns	49	Male	Yes	EUROPE; HUNGARY	No	FL resident	03/16/20
26,428	St. Johns	53	Female	Yes	CO	Yes	FL resident	03/18/20
26,429	St. Johns	68	Male	No		No	FL resident	03/20/20
26,430	St. Johns	47	Male	No		Yes	FL resident	03/20/20
26,431	St. Johns	47	Female	No		Yes	FL resident	03/20/20
26,432	St. Johns	38	Female	Yes	FL; MN	Yes	FL resident	03/20/20
26,433	St. Johns	49	Male	No		No	FL resident	03/21/20
26,434	St. Johns	67	Male	No		Yes	FL resident	03/21/20
26,435	St. Johns	50	Male	No		Yes	FL resident	03/22/20
26,436	St. Johns	76	Male	No		No	FL resident	03/22/20
26,437	St. Johns	33	Male	No		No	FL resident	03/22/20
26,438	St. Johns	40	Male	No		No	FL resident	03/22/20
26,439	St. Johns	53	Female	No		Yes	FL resident	03/22/20
26,440	St. Johns	44	Male	No		No	FL resident	03/22/20
26,441	St. Johns	69	Male	No		No	FL resident	03/22/20
26,442	St. Johns	22	Male	No		Yes	FL resident	03/22/20
26,443	St. Johns	72	Male	No		No	FL resident	03/23/20
26,444	St. Johns	52	Male	Yes	FL; MN	Yes	FL resident	03/23/20
26,445	St. Johns	21	Male	No		Yes	FL resident	03/23/20
26,446	St. Johns	63	Male	Yes	UNITED KINGDOM	Unknown	FL resident	03/24/20
26,447	St. Johns	59	Male	Yes	BURKINA FASO	No	FL resident	03/24/20
26,448	St. Johns	34	Male	Yes	NY	Yes	FL resident	03/24/20
26,449	St. Johns	44	Female	No		Unknown	FL resident	03/25/20
26,450	St. Johns	69	Female	Yes	GA	Yes	FL resident	03/25/20
26,451	St. Johns	72	Female	No		Yes	FL resident	03/25/20
26,452	St. Johns	12	Male	Yes	CO; FL	Yes	FL resident	03/26/20
26,453	St. Johns	12	Male	Yes	CO; FL	Yes	FL resident	03/26/20
26,454	St. Johns	48	Female	Yes	CO; FL	Yes	FL resident	03/26/20
26,455	St. Johns	70	Female	No		Yes	FL resident	03/26/20
26,456	St. Johns	57	Female	No		No	FL resident	03/26/20
26,457	St. Johns	21	Male	Yes	PORTUGAL; SPAIN; UNITED KINGDOM	Yes	FL resident	03/26/20
26,458	St. Johns	72	Female	No		No	FL resident	03/26/20
26,459	St. Johns	52	Male	Yes	NY	Yes	FL resident	03/26/20
26,460	St. Johns	52	Female	No		No	FL resident	03/26/20
26,461	St. Johns	57	Male	Yes	TX	Yes	FL resident	03/27/20
26,462	St. Johns	74	Female	No		No	FL resident	03/27/20
26,463	St. Johns	64	Male	Yes	LA	No	FL resident	03/27/20
26,464	St. Johns	63	Male	Yes	NY	No	FL resident	03/27/20



# Coronavirus: line list of cases

Data verified as of Apr 21, 2020 at 10 AM

Data in this report are provisional and subject to change.

Case	County	Age	Gender	Travel related	Travel detail	Contact with a confirmed case	Jurisdiction	Date case counted
26,465	St. Johns	91	Female	No		No	FL resident	03/27/20
26,466	St. Johns	74	Male	No		Yes	FL resident	03/27/20
26,467	St. Johns	56	Male	Yes	LA	Yes	FL resident	03/27/20
26,468	St. Johns	33	Male	Yes	CARIBBEAN	No	FL resident	03/27/20
26,469	St. Johns	81	Male	No		Yes	FL resident	03/27/20
26,470	St. Johns	39	Male	Yes	FL; NJ	No	FL resident	03/28/20
26,471	St. Johns	62	Male	Yes	MT	Yes	FL resident	03/28/20
26,472	St. Johns	44	Male	No		Yes	FL resident	03/28/20
26,473	St. Johns	76	Male	Yes	MT	Yes	FL resident	03/28/20
26,474	St. Johns	49	Male	Unknown		No	FL resident	03/29/20
26,475	St. Johns	30	Male	Yes	ST. KITTS AND NEVIS	Yes	FL resident	03/29/20
26,476	St. Johns	81	Male	Unknown			FL resident	03/29/20
26,477	St. Johns	57	Female	No		Yes	FL resident	03/29/20
26,478	St. Johns	69	Female	No		No	FL resident	03/29/20
26,479	St. Johns	61	Male	No		Yes	FL resident	03/29/20
26,480	St. Johns	73	Female	Unknown		Yes	FL resident	03/29/20
26,481	St. Johns	32	Male	No		Yes	FL resident	03/29/20
26,482	St. Johns	52	Male	No		Yes	FL resident	03/29/20
26,483	St. Johns	57	Female	No		No	FL resident	03/29/20
26,484	St. Johns	9	Female	No		Yes	FL resident	03/29/20
26,485	St. Johns	55	Female	Yes	FL; OH	No	FL resident	03/29/20
26,486	St. Johns	70	Male	Yes	CA; LA	Yes	FL resident	03/30/20
26,487	St. Johns	50	Female	No		Yes	FL resident	03/30/20
26,488	St. Johns	22	Male	Yes	MA	Yes	FL resident	03/30/20
26,489	St. Johns	68	Female	No		No	FL resident	03/30/20
26,490	St. Johns	62	Female	No		No	FL resident	03/30/20
26,491	St. Johns	25	Male	Yes	NJ	No	FL resident	03/30/20
26,492	St. Johns	51	Male	Yes	CO	No	FL resident	03/31/20
26,493	St. Johns	37	Female	No		Yes	FL resident	03/31/20
26,494	St. Johns	69	Female	Yes	ASIA; EUROPE	Unknown	FL resident	03/31/20
26,495	St. Johns	68	Female	Yes	CO; ID	No	FL resident	03/31/20
26,496	St. Johns	27	Female	Yes	SC	Yes	FL resident	03/31/20
26,497	St. Johns	56	Female	Yes	CA; LA	Yes	FL resident	03/31/20
26,498	St. Johns	30	Female	No		Yes	FL resident	03/31/20
26,499	St. Johns	63	Female	No		Yes	FL resident	03/31/20
26,500	St. Johns	62	Male	Yes	DC; IL; IN; MD; NY; OH; PA; RI; TX	Unknown	FL resident	03/31/20
26,501	St. Johns	18	Female	No		Yes	FL resident	03/31/20
26,502	St. Johns	62	Male	Yes	FL; MA	Yes	FL resident	03/31/20
26,503	St. Johns	51	Male	No		No	FL resident	03/31/20
26,504	St. Johns	65	Male	Yes	NY	Yes	FL resident	03/31/20
26,505	St. Johns	52	Male	No		No	FL resident	04/01/20
26,506	St. Johns	47	Female	No		Yes	FL resident	04/01/20
26,507	St. Johns	62	Female	No		No	FL resident	04/01/20
26,508	St. Johns	73	Male	No		Yes	FL resident	04/01/20
26,509	St. Johns	28	Female	No		Yes	FL resident	04/01/20
26,510	St. Johns	38	Female	No		Yes	FL resident	04/01/20
26,511	St. Johns	64	Male	Yes	CA; Mexico	No	FL resident	04/01/20
26,512	St. Johns	58	Female	No		Yes	FL resident	04/01/20
26,513	St. Johns	26	Female	Unknown		Yes	FL resident	04/01/20
26,514	St. Johns	57	Male	Unknown		No	FL resident	04/01/20
26,515	St. Johns	60	Male	No		No	FL resident	04/02/20
26,516	St. Johns	75	Male	Yes	AZ; NC; WV	Yes	FL resident	04/02/20
26,517	St. Johns	66	Female	No		No	FL resident	04/02/20
26,518	St. Johns	44	Female	No		Yes	FL resident	04/02/20
26,519	St. Johns	69	Female	No		Yes	FL resident	04/02/20
26,520	St. Johns	70	Female	No		No	FL resident	04/02/20
26,521	St. Johns	36	Female	No		Yes	FL resident	04/02/20
26,522	St. Johns	48	Female	No		No	FL resident	04/02/20
26,523	St. Johns	62	Female	No		No	FL resident	04/02/20
26,524	St. Johns	59	Male	No		Yes	FL resident	04/02/20
26,525	St. Johns	57	Male	Unknown		Yes	FL resident	04/02/20



# Coronavirus: line list of cases

Data verified as of Apr 21, 2020 at 10 AM

Data in this report are provisional and subject to change.

Case	County	Age	Gender	Travel related	Travel detail	Contact with a confirmed case	Jurisdiction	Date case counted
26,526	St. Johns	58	Female	Yes	NY	Yes	FL resident	04/02/20
26,527	St. Johns	35	Female	Yes	FL; NY	Yes	FL resident	04/02/20
26,528	St. Johns	18	Female	No		Yes	FL resident	04/03/20
26,529	St. Johns	43	Male	Unknown		Yes	FL resident	04/03/20
26,530	St. Johns	68	Female	Yes	CARIBBEAN; MT	Yes	FL resident	04/03/20
26,531	St. Johns	53	Male	Unknown		Yes	FL resident	04/03/20
26,532	St. Johns	57	Male	No		No	FL resident	04/03/20
26,533	St. Johns	24	Male	Unknown		No	FL resident	04/03/20
26,534	St. Johns	48	Female	No		No	FL resident	04/03/20
26,535	St. Johns	59	Female	Yes	NY	Yes	FL resident	04/03/20
26,536	St. Johns	48	Male	No		Yes	FL resident	04/03/20
26,537	St. Johns	66	Male	Unknown		Yes	FL resident	04/03/20
26,538	St. Johns	29	Female	No		Unknown	FL resident	04/03/20
26,539	St. Johns	56	Male	Yes	LA; NY	No	FL resident	04/03/20
26,540	St. Johns	45	Female	Yes	CO	No	FL resident	04/03/20
26,541	St. Johns	20	Female	Unknown		Yes	FL resident	04/03/20
26,542	St. Johns	53	Male	No		Unknown	FL resident	04/03/20
26,543	St. Johns	62	Male	Unknown		Yes	FL resident	04/03/20
26,544	St. Johns	70	Male	Yes	BRAZIL; CA; CO	Yes	FL resident	04/04/20
26,545	St. Johns	48	Female	Unknown		Yes	FL resident	04/04/20
26,546	St. Johns	65	Female	Yes	NY	Yes	FL resident	04/04/20
26,547	St. Johns	52	Male	Unknown		No	FL resident	04/04/20
26,548	St. Johns	53	Female	Unknown		No	FL resident	04/04/20
26,549	St. Johns	60	Male	Unknown		Yes	FL resident	04/04/20
26,550	St. Johns	49	Female	No		Yes	FL resident	04/04/20
26,551	St. Johns	52	Female	No		Yes	FL resident	04/04/20
26,552	St. Johns	58	Female	No		No	FL resident	04/04/20
26,553	St. Johns	64	Male	No		Yes	FL resident	04/04/20
26,554	St. Johns	66	Female	Unknown		No	FL resident	04/04/20
26,555	St. Johns	75	Male	No		Yes	FL resident	04/04/20
26,556	St. Johns	64	Male	No		No	FL resident	04/04/20
26,557	St. Johns	58	Female	No		Yes	FL resident	04/04/20
26,558	St. Johns	50	Male	No		Yes	FL resident	04/04/20
26,559	St. Johns	68	Male	No		No	FL resident	04/05/20
26,560	St. Johns	61	Female	Unknown		Yes	FL resident	04/05/20
26,561	St. Johns	33	Male	Yes	NY	Yes	FL resident	04/05/20
26,562	St. Johns	73	Unknown	Unknown		Yes	FL resident	04/05/20
26,563	St. Johns	69	Female	Yes	CA	Yes	FL resident	04/05/20
26,564	St. Johns	48	Female	No		Yes	FL resident	04/05/20
26,565	St. Johns	48	Female	No		Yes	FL resident	04/05/20
26,566	St. Johns	17	Female	Unknown		Yes	FL resident	04/06/20
26,567	St. Johns	31	Male	No		Yes	FL resident	04/06/20
26,568	St. Johns	64	Male	Yes	IL	No	FL resident	04/06/20
26,569	St. Johns	58	Male	No		Yes	FL resident	04/06/20
26,570	St. Johns	80	Male	No		No	FL resident	04/06/20
26,571	St. Johns	49	Male	Yes	NM	Yes	FL resident	04/06/20
26,572	St. Johns	36	Male	No		Yes	FL resident	04/07/20
26,573	St. Johns	29	Female	No		Yes	FL resident	04/07/20
26,574	St. Johns	20	Female	No		No	FL resident	04/07/20
26,575	St. Johns	28	Female	No		Yes	FL resident	04/07/20
26,576	St. Johns	79	Male	Yes	PA	Yes	FL resident	04/07/20
26,577	St. Johns	61	Male	No		No	FL resident	04/08/20
26,578	St. Johns	48	Male	No		Yes	FL resident	04/08/20
26,579	St. Johns	83	Male	No		Unknown	FL resident	04/08/20
26,580	St. Johns	41	Male	No		No	FL resident	04/08/20
26,581	St. Johns	46	Male	Yes	FL; MI	No	FL resident	04/09/20
26,582	St. Johns	42	Male	Unknown			FL resident	04/09/20
26,583	St. Johns	57	Female	No		Yes	FL resident	04/09/20
26,584	St. Johns	27	Female	No		No	FL resident	04/09/20
26,585	St. Johns	35	Male	No		No	FL resident	04/09/20
26,586	St. Johns	9	Female	Yes	FL; MD	Yes	FL resident	04/10/20
26,587	St. Johns	21	Male	No		Yes	FL resident	04/10/20



# Coronavirus: line list of cases

Data verified as of Apr 21, 2020 at 10 AM

Data in this report are provisional and subject to change.

Case	County	Age	Gender	Travel related	Travel detail	Contact with a confirmed case	Jurisdiction	Date case counted
26,588	St. Johns	2	Female	No		No	FL resident	04/10/20
26,589	St. Johns	67	Male	Yes	CHILE; FL; FALKLAND ISLANDS	No	FL resident	04/11/20
26,590	St. Johns	52	Female	No		Yes	FL resident	04/11/20
26,591	St. Johns	32	Female	No		No	FL resident	04/11/20
26,592	St. Johns	53	Female	No		Yes	FL resident	04/11/20
26,593	St. Johns	45	Female	No		No	FL resident	04/12/20
26,594	St. Johns	46	Female	Yes	FL; MD	Yes	FL resident	04/12/20
26,595	St. Johns	46	Female	No		No	FL resident	04/12/20
26,596	St. Johns	66	Male	No		No	FL resident	04/13/20
26,597	St. Johns	44	Male	No		Yes	FL resident	04/14/20
26,598	St. Johns	48	Male	Yes	FL; MD	Yes	FL resident	04/15/20
26,599	St. Johns	56	Male	No		Yes	FL resident	04/15/20
26,600	St. Johns	65	Male	No		Yes	FL resident	04/15/20
26,601	St. Johns	62	Female	Unknown		No	FL resident	04/16/20
26,602	St. Johns	27	Male	Yes	FL; NJ	No	FL resident	04/16/20
26,603	St. Johns	71	Female	No		Yes	FL resident	04/16/20
26,604	St. Johns	64	Female	No		No	FL resident	04/17/20
26,605	St. Johns	47	Male	Unknown		Yes	FL resident	04/17/20
26,606	St. Johns	55	Male	No		Yes	FL resident	04/17/20
26,607	St. Johns	58	Female	No		Yes	FL resident	04/17/20
26,608	St. Johns	80	Female	No		No	FL resident	04/19/20
26,609	St. Johns	28	Male	No		Unknown	FL resident	04/19/20
26,610	St. Johns	19	Female	No		No	FL resident	04/19/20
26,611	St. Johns	55	Male	Unknown			FL resident	04/20/20
26,612	St. Johns	41	Female	Unknown			FL resident	04/21/20
26,613	St. Johns	63	Male	Yes	NY	No	Non-FL resident	03/12/20
26,614	St. Johns	46	Male	Yes	FL; MN	Yes	Non-FL resident	03/18/20
26,615	St. Johns	70	Male	Yes	NJ	Unknown	Non-FL resident	03/24/20
26,616	St. Johns	70	Female	Yes	NY	Yes	Non-FL resident	04/01/20
26,617	St. Johns	85	Male	Yes	NY	Unknown	Non-FL resident	04/12/20
26,618	St. Johns	54	Male	Yes	NJ		Non-FL resident	04/17/20
26,619	St. Lucie	56	Male	No		Yes	FL resident	03/21/20
26,620	St. Lucie	77	Male	Yes	DOMINICAN REPUBLIC; FL; TURKS AND CAICOS	No	FL resident	03/22/20
26,621	St. Lucie	45	Female	No		No	FL resident	03/22/20
26,622	St. Lucie	77	Female	No		No	FL resident	03/23/20
26,623	St. Lucie	26	Female	No		Yes	FL resident	03/23/20
26,624	St. Lucie	35	Male	No		No	FL resident	03/24/20
26,625	St. Lucie	51	Male	No		Yes	FL resident	03/24/20
26,626	St. Lucie	26	Female	No		No	FL resident	03/25/20
26,627	St. Lucie	73	Male	No		No	FL resident	03/26/20
26,628	St. Lucie	95	Female	No		No	FL resident	03/26/20
26,629	St. Lucie	67	Female	No		Yes	FL resident	03/26/20
26,630	St. Lucie	59	Male	No		No	FL resident	03/27/20
26,631	St. Lucie	60	Male	Yes	FL; NY	No	FL resident	03/27/20
26,632	St. Lucie	60	Female	No		No	FL resident	03/27/20
26,633	St. Lucie	41	Male	Yes	FL; GA	No	FL resident	03/27/20
26,634	St. Lucie	56	Female	Yes	FL; NY	Yes	FL resident	03/27/20
26,635	St. Lucie	54	Female	No		No	FL resident	03/27/20
26,636	St. Lucie	34	Male	Yes	FL; OH	No	FL resident	03/27/20
26,637	St. Lucie	70	Female	No		Yes	FL resident	03/28/20
26,638	St. Lucie	31	Female	No		No	FL resident	03/28/20
26,639	St. Lucie	42	Female	No		No	FL resident	03/29/20
26,640	St. Lucie	86	Male	No		No	FL resident	03/30/20
26,641	St. Lucie	74	Female	Yes	UNITED KINGDOM	No	FL resident	03/30/20
26,642	St. Lucie	18	Male	No		No	FL resident	03/30/20
26,643	St. Lucie	80	Male	No		No	FL resident	03/30/20
26,644	St. Lucie	53	Male	No		No	FL resident	03/30/20
26,645	St. Lucie	69	Female	No		No	FL resident	03/30/20
26,646	St. Lucie	65	Male	Yes	NY	Yes	FL resident	03/30/20
26,647	St. Lucie	51	Male	No		Yes	FL resident	03/30/20
26,648	St. Lucie	68	Male	No		Yes	FL resident	03/30/20



# Coronavirus: line list of cases

Data verified as of Apr 21, 2020 at 10 AM

Data in this report are provisional and subject to change.

Case	County	Age	Gender	Travel related	Travel detail	Contact with a confirmed case	Jurisdiction	Date case counted
26,649	St. Lucie	62	Female	No		No	FL resident	03/31/20
26,650	St. Lucie	60	Female	Yes	NY	Yes	FL resident	03/31/20
26,651	St. Lucie	77	Female	Yes	FL; NJ	Yes	FL resident	03/31/20
26,652	St. Lucie	61	Female	No		No	FL resident	03/31/20
26,653	St. Lucie	65	Male	Yes	NY	No	FL resident	03/31/20
26,654	St. Lucie	75	Female	Yes	NY	Yes	FL resident	03/31/20
26,655	St. Lucie	80	Male	No		No	FL resident	03/31/20
26,656	St. Lucie	30	Male	No		No	FL resident	03/31/20
26,657	St. Lucie	59	Male	No		No	FL resident	04/01/20
26,658	St. Lucie	57	Female	No		No	FL resident	04/01/20
26,659	St. Lucie	61	Female	Yes	SOUTH AFRICA	Yes	FL resident	04/01/20
26,660	St. Lucie	71	Male	Yes	SOUTH AFRICA	Yes	FL resident	04/01/20
26,661	St. Lucie	71	Female	No		No	FL resident	04/01/20
26,662	St. Lucie	66	Male	Yes	FL; TN	No	FL resident	04/01/20
26,663	St. Lucie	65	Female	Yes	NY	No	FL resident	04/01/20
26,664	St. Lucie	45	Female	No		Yes	FL resident	04/02/20
26,665	St. Lucie	50	Female	Yes	MA	Yes	FL resident	04/03/20
26,666	St. Lucie	93	Male	No		No	FL resident	04/03/20
26,667	St. Lucie	61	Male	Yes	NJ	No	FL resident	04/03/20
26,668	St. Lucie	68	Female	No		Yes	FL resident	04/03/20
26,669	St. Lucie	69	Male	No		Yes	FL resident	04/03/20
26,670	St. Lucie	57	Male	Yes	NY	No	FL resident	04/03/20
26,671	St. Lucie	21	Male	Yes	NY	Yes	FL resident	04/03/20
26,672	St. Lucie	72	Male	No		Yes	FL resident	04/03/20
26,673	St. Lucie	35	Female	No		No	FL resident	04/03/20
26,674	St. Lucie	41	Female	No		No	FL resident	04/03/20
26,675	St. Lucie	71	Female	No		Yes	FL resident	04/03/20
26,676	St. Lucie	79	Female	No		No	FL resident	04/03/20
26,677	St. Lucie	88	Female	No		Yes	FL resident	04/03/20
26,678	St. Lucie	73	Male	Yes	EGYPT; GERMANY	No	FL resident	04/03/20
26,679	St. Lucie	52	Female	No		No	FL resident	04/03/20
26,680	St. Lucie	48	Male	No		Unknown	FL resident	04/03/20
26,681	St. Lucie	54	Female	Yes	EGYPT	No	FL resident	04/03/20
26,682	St. Lucie	62	Female	No		Yes	FL resident	04/03/20
26,683	St. Lucie	75	Female	No		No	FL resident	04/03/20
26,684	St. Lucie	22	Female	Yes	NY	Yes	FL resident	04/04/20
26,685	St. Lucie	59	Male	No		Yes	FL resident	04/04/20
26,686	St. Lucie	60	Female	No		No	FL resident	04/04/20
26,687	St. Lucie	63	Female	No		No	FL resident	04/04/20
26,688	St. Lucie	32	Male	No		No	FL resident	04/04/20
26,689	St. Lucie	71	Male	No		No	FL resident	04/04/20
26,690	St. Lucie	76	Male	No		Yes	FL resident	04/04/20
26,691	St. Lucie	61	Female	No		Yes	FL resident	04/04/20
26,692	St. Lucie	39	Female	No		Yes	FL resident	04/04/20
26,693	St. Lucie	67	Female	No		Yes	FL resident	04/04/20
26,694	St. Lucie	66	Male	No		No	FL resident	04/04/20
26,695	St. Lucie	38	Female	No		No	FL resident	04/04/20
26,696	St. Lucie	23	Female	No		Yes	FL resident	04/04/20
26,697	St. Lucie	43	Female	Yes	Bahamas; FL	No	FL resident	04/04/20
26,698	St. Lucie	82	Male	No		No	FL resident	04/05/20
26,699	St. Lucie	48	Female	Yes	NY	Yes	FL resident	04/05/20
26,700	St. Lucie	50	Female	No		No	FL resident	04/05/20
26,701	St. Lucie	36	Male	No		No	FL resident	04/05/20
26,702	St. Lucie	82	Male	No		No	FL resident	04/05/20
26,703	St. Lucie	85	Female	Yes	FL; NY	Yes	FL resident	04/05/20
26,704	St. Lucie	82	Female	No		No	FL resident	04/05/20
26,705	St. Lucie	62	Female	No		No	FL resident	04/05/20
26,706	St. Lucie	65	Female	No		Yes	FL resident	04/05/20
26,707	St. Lucie	43	Female	No		No	FL resident	04/05/20
26,708	St. Lucie	64	Female	No		No	FL resident	04/05/20
26,709	St. Lucie	39	Female	No		Yes	FL resident	04/05/20
26,710	St. Lucie	61	Female	No		No	FL resident	04/05/20



# Coronavirus: line list of cases

Data verified as of Apr 21, 2020 at 10 AM

Data in this report are provisional and subject to change.

Case	County	Age	Gender	Travel related	Travel detail	Contact with a confirmed case	Jurisdiction	Date case counted
26,711	St. Lucie	43	Male	No		No	FL resident	04/05/20
26,712	St. Lucie	53	Male	No		No	FL resident	04/06/20
26,713	St. Lucie	50	Male	Yes	FL; NJ	No	FL resident	04/06/20
26,714	St. Lucie	29	Female	No		Yes	FL resident	04/06/20
26,715	St. Lucie	38	Female	No		Yes	FL resident	04/06/20
26,716	St. Lucie	67	Male	No		No	FL resident	04/06/20
26,717	St. Lucie	37	Male	Unknown			FL resident	04/06/20
26,718	St. Lucie	70	Female	Yes	NY	Yes	FL resident	04/06/20
26,719	St. Lucie	57	Male	No		No	FL resident	04/06/20
26,720	St. Lucie	60	Female	No		Yes	FL resident	04/06/20
26,721	St. Lucie	66	Male	No		No	FL resident	04/06/20
26,722	St. Lucie	74	Male	No		Yes	FL resident	04/06/20
26,723	St. Lucie	52	Male	No		Yes	FL resident	04/06/20
26,724	St. Lucie	82	Male	No		No	FL resident	04/06/20
26,725	St. Lucie	76	Male	No		No	FL resident	04/06/20
26,726	St. Lucie	74	Male	No		No	FL resident	04/06/20
26,727	St. Lucie	30	Female	No		No	FL resident	04/06/20
26,728	St. Lucie	29	Female	No		Yes	FL resident	04/06/20
26,729	St. Lucie	55	Male	No		No	FL resident	04/07/20
26,730	St. Lucie	75	Female	Yes	FL; NY	No	FL resident	04/07/20
26,731	St. Lucie	19	Male	Unknown		Yes	FL resident	04/07/20
26,732	St. Lucie	27	Female	Yes	FL; LA	Yes	FL resident	04/07/20
26,733	St. Lucie	62	Male	No		Yes	FL resident	04/07/20
26,734	St. Lucie	22	Male	No		Yes	FL resident	04/07/20
26,735	St. Lucie	82	Female	No		Yes	FL resident	04/07/20
26,736	St. Lucie	93	Female	No		Yes	FL resident	04/07/20
26,737	St. Lucie	78	Female	No		Yes	FL resident	04/07/20
26,738	St. Lucie	67	Female	Yes	CO; FL; NY; TX	Unknown	FL resident	04/07/20
26,739	St. Lucie	96	Female	No		Yes	FL resident	04/07/20
26,740	St. Lucie	36	Female	No		Yes	FL resident	04/08/20
26,741	St. Lucie	78	Male	No		Unknown	FL resident	04/08/20
26,742	St. Lucie	61	Female	No		Yes	FL resident	04/08/20
26,743	St. Lucie	40	Female	No		Yes	FL resident	04/08/20
26,744	St. Lucie	22	Female	Yes	FL; NY	No	FL resident	04/08/20
26,745	St. Lucie	51	Male	No		Yes	FL resident	04/08/20
26,746	St. Lucie	42	Female	No		No	FL resident	04/08/20
26,747	St. Lucie	58	Male	Yes	CT	No	FL resident	04/08/20
26,748	St. Lucie	92	Female	No		Yes	FL resident	04/09/20
26,749	St. Lucie	35	Female	No		No	FL resident	04/09/20
26,750	St. Lucie	43	Female	Yes	CT	No	FL resident	04/09/20
26,751	St. Lucie	61	Female	No		No	FL resident	04/09/20
26,752	St. Lucie	83	Female	No		Yes	FL resident	04/09/20
26,753	St. Lucie	74	Female	No		Yes	FL resident	04/09/20
26,754	St. Lucie	81	Female	No			FL resident	04/09/20
26,755	St. Lucie	89	Male	Unknown			FL resident	04/09/20
26,756	St. Lucie	73	Female	No			FL resident	04/09/20
26,757	St. Lucie	81	Female	No			FL resident	04/09/20
26,758	St. Lucie	54	Male	Yes	FL; NY	No	FL resident	04/09/20
26,759	St. Lucie	50	Female	Unknown		Yes	FL resident	04/09/20
26,760	St. Lucie	53	Female	Unknown		Yes	FL resident	04/10/20
26,761	St. Lucie	31	Male	No		Yes	FL resident	04/10/20
26,762	St. Lucie	53	Male	Yes	NY	No	FL resident	04/10/20
26,763	St. Lucie	80	Female	No		Yes	FL resident	04/10/20
26,764	St. Lucie	29	Male	No		Yes	FL resident	04/10/20
26,765	St. Lucie	57	Male	No		No	FL resident	04/11/20
26,766	St. Lucie	70	Female	No		Yes	FL resident	04/12/20
26,767	St. Lucie	24	Female	No		Unknown	FL resident	04/12/20
26,768	St. Lucie	93	Female	No		Yes	FL resident	04/12/20
26,769	St. Lucie	40	Male	Yes	NY	Yes	FL resident	04/12/20
26,770	St. Lucie	55	Female	No		Yes	FL resident	04/12/20
26,771	St. Lucie	91	Female	No		Yes	FL resident	04/12/20
26,772	St. Lucie	82	Female	Yes	ECUADOR	No	FL resident	04/12/20



# Coronavirus: line list of cases

Data verified as of Apr 21, 2020 at 10 AM

Data in this report are provisional and subject to change.

Case	County	Age	Gender	Travel related	Travel detail	Contact with a confirmed case	Jurisdiction	Date case counted
26,773	St. Lucie	60	Female	No		No	FL resident	04/12/20
26,774	St. Lucie	25	Male	No		Yes	FL resident	04/13/20
26,775	St. Lucie	20	Female	No		No	FL resident	04/13/20
26,776	St. Lucie	68	Female	Yes	AL; GEORGIA; NY	Yes	FL resident	04/13/20
26,777	St. Lucie	82	Female	No		No	FL resident	04/13/20
26,778	St. Lucie	66	Male	No		Yes	FL resident	04/13/20
26,779	St. Lucie	53	Female	No		Yes	FL resident	04/13/20
26,780	St. Lucie	42	Male	No		Yes	FL resident	04/14/20
26,781	St. Lucie	47	Female	No		No	FL resident	04/14/20
26,782	St. Lucie	52	Male	No		Yes	FL resident	04/14/20
26,783	St. Lucie	71	Female	No		Yes	FL resident	04/14/20
26,784	St. Lucie	35	Female	No		Yes	FL resident	04/15/20
26,785	St. Lucie	39	Female	No		Yes	FL resident	04/15/20
26,786	St. Lucie	88	Female	No		Yes	FL resident	04/15/20
26,787	St. Lucie	23	Female	Yes	FL; NJ	Yes	FL resident	04/15/20
26,788	St. Lucie	37	Male	No		No	FL resident	04/15/20
26,789	St. Lucie	66	Female	No		Yes	FL resident	04/15/20
26,790	St. Lucie	90	Male	No		Yes	FL resident	04/15/20
26,791	St. Lucie	74	Male	No		Yes	FL resident	04/15/20
26,792	St. Lucie	41	Female	No		Yes	FL resident	04/16/20
26,793	St. Lucie	32	Female	No		Yes	FL resident	04/16/20
26,794	St. Lucie	23	Female	No		Yes	FL resident	04/16/20
26,795	St. Lucie	47	Male	No		No	FL resident	04/16/20
26,796	St. Lucie	29	Female	No		Yes	FL resident	04/16/20
26,797	St. Lucie	31	Female	No		Yes	FL resident	04/16/20
26,798	St. Lucie	40	Male	No		Yes	FL resident	04/16/20
26,799	St. Lucie	37	Female	No		Yes	FL resident	04/16/20
26,800	St. Lucie	24	Female	No		Yes	FL resident	04/16/20
26,801	St. Lucie	29	Male	No		Unknown	FL resident	04/16/20
26,802	St. Lucie	19	Female	Unknown			FL resident	04/16/20
26,803	St. Lucie	49	Female	No		Yes	FL resident	04/16/20
26,804	St. Lucie	86	Male	No		Yes	FL resident	04/16/20
26,805	St. Lucie	84	Male	No		No	FL resident	04/17/20
26,806	St. Lucie	78	Male	Unknown			FL resident	04/17/20
26,807	St. Lucie	53	Female	No		Yes	FL resident	04/18/20
26,808	St. Lucie	40	Female	No		Yes	FL resident	04/18/20
26,809	St. Lucie	37	Female	No		No	FL resident	04/18/20
26,810	St. Lucie	9	Male	No		Yes	FL resident	04/18/20
26,811	St. Lucie	94	Female	No		No	FL resident	04/18/20
26,812	St. Lucie	58	Female	No		Yes	FL resident	04/18/20
26,813	St. Lucie	61	Female	No		Yes	FL resident	04/18/20
26,814	St. Lucie	5	Male	No		Yes	FL resident	04/19/20
26,815	St. Lucie	73	Female	No		Yes	FL resident	04/19/20
26,816	St. Lucie	74	Male	No		No	FL resident	04/19/20
26,817	St. Lucie	62	Male	No		No	FL resident	04/20/20
26,818	St. Lucie	58	Unknown	No		Yes	FL resident	04/20/20
26,819	St. Lucie	19	Female	Yes	NY	No	Non-FL resident	03/24/20
26,820	St. Lucie	59	Male	Yes	NY	No	Non-FL resident	03/26/20
26,821	St. Lucie	63	Male	Yes	FL; NY	Yes	Non-FL resident	04/13/20
26,822	St. Lucie	24	Female	Yes	MA	Unknown	Non-FL resident	04/14/20
26,823	Sumter	68	Male	Yes	EGYPT	Yes	FL resident	03/18/20
26,824	Sumter	66	Male	No		Yes	FL resident	03/19/20
26,825	Sumter	67	Female	Yes	BELIZE; FL; HONDURAS; MEXICO	Yes	FL resident	03/21/20
26,826	Sumter	71	Male	Yes	BELIZE; FL; HONDURAS; MEXICO	Yes	FL resident	03/21/20
26,827	Sumter	75	Male	No		No	FL resident	03/22/20
26,828	Sumter	68	Female	No		Yes	FL resident	03/22/20
26,829	Sumter	78	Male	Yes	OR	No	FL resident	03/22/20
26,830	Sumter	67	Male	Yes	FL; MA; RI	No	FL resident	03/22/20
26,831	Sumter	74	Male	Yes	TX	Yes	FL resident	03/23/20
26,832	Sumter	73	Male	No		No	FL resident	03/23/20
26,833	Sumter	75	Male	Yes	FL; PANAMA	Yes	FL resident	03/23/20
26,834	Sumter	75	Female	Yes	FL; PANAMA	Yes	FL resident	03/23/20



# Coronavirus: line list of cases

Data verified as of Apr 21, 2020 at 10 AM

Data in this report are provisional and subject to change.

Case	County	Age	Gender	Travel related	Travel detail	Contact with a confirmed case	Jurisdiction	Date case counted
26,835	Sumter	68	Male	No		No	FL resident	03/23/20
26,836	Sumter	79	Male	No		No	FL resident	03/24/20
26,837	Sumter	84	Female	No		Yes	FL resident	03/24/20
26,838	Sumter	75	Male	Yes	CARIBBEAN; FL	Yes	FL resident	03/25/20
26,839	Sumter	79	Female	No		No	FL resident	03/25/20
26,840	Sumter	68	Female	Yes	VT	Yes	FL resident	03/25/20
26,841	Sumter	49	Female	Yes	CA; LA; PANAMA	Yes	FL resident	03/25/20
26,842	Sumter	18	Female	Yes	CA; FL; PANAMA; TX	Yes	FL resident	03/25/20
26,843	Sumter	73	Female	Yes	CARIBBEAN; FL	Yes	FL resident	03/25/20
26,844	Sumter	74	Female	Yes	FL; TURKS AND CAICOS	Unknown	FL resident	03/25/20
26,845	Sumter	85	Male	No		Yes	FL resident	03/25/20
26,846	Sumter	66	Female	Yes	NJ	Unknown	FL resident	03/26/20
26,847	Sumter	73	Male	Yes	CARIBBEAN	Yes	FL resident	03/26/20
26,848	Sumter	69	Female	Yes	CARIBBEAN	Yes	FL resident	03/26/20
26,849	Sumter	92	Male	No		Yes	FL resident	03/26/20
26,850	Sumter	37	Female	No		No	FL resident	03/26/20
26,851	Sumter	76	Female	No		No	FL resident	03/26/20
26,852	Sumter	68	Male	No		No	FL resident	03/26/20
26,853	Sumter	71	Female	No		No	FL resident	03/26/20
26,854	Sumter	72	Male	No		No	FL resident	03/26/20
26,855	Sumter	65	Male	Yes	CA	Yes	FL resident	03/27/20
26,856	Sumter	87	Male	No		Yes	FL resident	03/27/20
26,857	Sumter	74	Male	No		Yes	FL resident	03/27/20
26,858	Sumter	73	Female	Yes	TX	Yes	FL resident	03/28/20
26,859	Sumter	83	Female	No		No	FL resident	03/28/20
26,860	Sumter	68	Female	No		No	FL resident	03/28/20
26,861	Sumter	49	Male	No		Yes	FL resident	03/28/20
26,862	Sumter	47	Female	No		Yes	FL resident	03/28/20
26,863	Sumter	37	Female	Yes	NY	Yes	FL resident	03/28/20
26,864	Sumter	65	Male	No		Yes	FL resident	03/28/20
26,865	Sumter	59	Female	No		Yes	FL resident	03/29/20
26,866	Sumter	47	Male	No		No	FL resident	03/29/20
26,867	Sumter	44	Male	No		Yes	FL resident	03/29/20
26,868	Sumter	55	Male	Yes	BAHAMAS; FL	No	FL resident	03/29/20
26,869	Sumter	77	Female	No		Yes	FL resident	03/29/20
26,870	Sumter	66	Female	Yes	MI	No	FL resident	03/30/20
26,871	Sumter	68	Male	No		Yes	FL resident	03/30/20
26,872	Sumter	83	Male	No		Yes	FL resident	03/30/20
26,873	Sumter	79	Female	No		Unknown	FL resident	03/30/20
26,874	Sumter	79	Female	No		Yes	FL resident	03/30/20
26,875	Sumter	55	Female	No		Yes	FL resident	03/30/20
26,876	Sumter	44	Male	No		Yes	FL resident	03/31/20
26,877	Sumter	76	Male	No		No	FL resident	03/31/20
26,878	Sumter	62	Female	No		Yes	FL resident	04/01/20
26,879	Sumter	44	Female	No		Yes	FL resident	04/01/20
26,880	Sumter	59	Male	No		Yes	FL resident	04/01/20
26,881	Sumter	64	Male	No		Yes	FL resident	04/01/20
26,882	Sumter	62	Female	No		Yes	FL resident	04/01/20
26,883	Sumter	82	Male	No		Yes	FL resident	04/01/20
26,884	Sumter	69	Male	No		Yes	FL resident	04/01/20
26,885	Sumter	74	Female	No		Yes	FL resident	04/01/20
26,886	Sumter	55	Male	No		Yes	FL resident	04/02/20
26,887	Sumter	69	Male	No		No	FL resident	04/02/20
26,888	Sumter	68	Female	No		Yes	FL resident	04/02/20
26,889	Sumter	79	Male	No		Yes	FL resident	04/02/20
26,890	Sumter	79	Male	No		Yes	FL resident	04/03/20
26,891	Sumter	84	Male	No		No	FL resident	04/03/20
26,892	Sumter	68	Male	Yes	AUSTRALIA; FL	Unknown	FL resident	04/03/20
26,893	Sumter	78	Female	No		Yes	FL resident	04/03/20
26,894	Sumter	52	Male	No		No	FL resident	04/04/20
26,895	Sumter	89	Female	No		Yes	FL resident	04/04/20
26,896	Sumter	81	Female	No		Yes	FL resident	04/04/20



# Coronavirus: line list of cases

Data verified as of Apr 21, 2020 at 10 AM

Data in this report are provisional and subject to change.

Case	County	Age	Gender	Travel related	Travel detail	Contact with a confirmed case	Jurisdiction	Date case counted
26,897	Sumter	70	Male	Yes	FL; NJ	No	FL resident	04/04/20
26,898	Sumter	55	Male	Yes	FL; UNITED KINGDOM	No	FL resident	04/04/20
26,899	Sumter	50	Female	No		Yes	FL resident	04/04/20
26,900	Sumter	72	Male	Yes	IN	Yes	FL resident	04/05/20
26,901	Sumter	63	Male	No		Yes	FL resident	04/06/20
26,902	Sumter	83	Male	No		Yes	FL resident	04/06/20
26,903	Sumter	61	Female	No		Yes	FL resident	04/06/20
26,904	Sumter	73	Female	No		Yes	FL resident	04/06/20
26,905	Sumter	65	Female	No		Unknown	FL resident	04/06/20
26,906	Sumter	82	Female	Yes	FL; OH	Unknown	FL resident	04/06/20
26,907	Sumter	60	Male	Yes	FL; OR; UT	No	FL resident	04/07/20
26,908	Sumter	67	Female	No		Yes	FL resident	04/07/20
26,909	Sumter	46	Female	No		Yes	FL resident	04/07/20
26,910	Sumter	66	Female	No		Yes	FL resident	04/07/20
26,911	Sumter	60	Female	Yes	FL; OR; UT	Yes	FL resident	04/07/20
26,912	Sumter	76	Male	No		Yes	FL resident	04/07/20
26,913	Sumter	72	Male	No		Yes	FL resident	04/07/20
26,914	Sumter	54	Male	No		Yes	FL resident	04/08/20
26,915	Sumter	47	Female	No		Yes	FL resident	04/08/20
26,916	Sumter	62	Female	No		No	FL resident	04/08/20
26,917	Sumter	77	Male	Yes	ID	Yes	FL resident	04/08/20
26,918	Sumter	66	Male	No		Yes	FL resident	04/08/20
26,919	Sumter	21	Female	Yes	FL; MA; NY	Yes	FL resident	04/08/20
26,920	Sumter	71	Male	Yes	FL; NY	No	FL resident	04/08/20
26,921	Sumter	62	Female	No		Yes	FL resident	04/08/20
26,922	Sumter	73	Male	No		Yes	FL resident	04/08/20
26,923	Sumter	56	Male	No		Yes	FL resident	04/08/20
26,924	Sumter	67	Female	No		Yes	FL resident	04/08/20
26,925	Sumter	31	Female	No		Yes	FL resident	04/09/20
26,926	Sumter	48	Male	No		Yes	FL resident	04/09/20
26,927	Sumter	26	Female	No		No	FL resident	04/09/20
26,928	Sumter	38	Male	Yes	FL; UNKNOWN	Unknown	FL resident	04/09/20
26,929	Sumter	48	Male	Yes	FL; MA; NY	Yes	FL resident	04/09/20
26,930	Sumter	76	Male	No		Yes	FL resident	04/10/20
26,931	Sumter	63	Female	Yes	ARGENTINA; CA; CHILE; FL; NC	Yes	FL resident	04/10/20
26,932	Sumter	78	Female	No		Unknown	FL resident	04/10/20
26,933	Sumter	65	Male	No		Yes	FL resident	04/11/20
26,934	Sumter	78	Female	No		Yes	FL resident	04/13/20
26,935	Sumter	69	Male	No		No	FL resident	04/13/20
26,936	Sumter	64	Male	Yes	FL; NY	No	FL resident	04/14/20
26,937	Sumter	79	Female	No		Yes	FL resident	04/14/20
26,938	Sumter	89	Male	No		Yes	FL resident	04/14/20
26,939	Sumter	64	Female	Yes	ARGENTINA; CA; FL	Yes	FL resident	04/15/20
26,940	Sumter	54	Male	No		Yes	FL resident	04/17/20
26,941	Sumter	43	Male	No		Yes	FL resident	04/17/20
26,942	Sumter	54	Male	Unknown			FL resident	04/17/20
26,943	Sumter	50	Male	Unknown			FL resident	04/17/20
26,944	Sumter	79	Male	No		Yes	FL resident	04/17/20
26,945	Sumter	71	Male	No		Yes	FL resident	04/17/20
26,946	Sumter	48	Female	No		Unknown	FL resident	04/17/20
26,947	Sumter	78	Female	No		Yes	FL resident	04/17/20
26,948	Sumter	49	Male	Unknown		No	FL resident	04/18/20
26,949	Sumter	30	Male	Unknown			FL resident	04/18/20
26,950	Sumter	65	Male	Unknown		Yes	FL resident	04/18/20
26,951	Sumter	44	Male	Unknown			FL resident	04/18/20
26,952	Sumter	69	Male	Unknown		Yes	FL resident	04/18/20
26,953	Sumter	63	Male	Unknown			FL resident	04/18/20
26,954	Sumter	50	Male	Unknown			FL resident	04/18/20
26,955	Sumter	46	Male	Unknown		Yes	FL resident	04/18/20
26,956	Sumter	51	Male	Unknown			FL resident	04/18/20
26,957	Sumter	68	Male	Unknown			FL resident	04/18/20
26,958	Sumter	66	Male	No		Yes	FL resident	04/18/20



# Coronavirus: line list of cases

Data verified as of Apr 21, 2020 at 10 AM

Data in this report are provisional and subject to change.

Case	County	Age	Gender	Travel related	Travel detail	Contact with a confirmed case	Jurisdiction	Date case counted
26,959	Sumter	66	Male	No		Yes	FL resident	04/18/20
26,960	Sumter	47	Male	No		Yes	FL resident	04/18/20
26,961	Sumter	57	Male	No		Yes	FL resident	04/18/20
26,962	Sumter	56	Male	No		Yes	FL resident	04/18/20
26,963	Sumter	51	Male	No		Yes	FL resident	04/18/20
26,964	Sumter	54	Male	No		Yes	FL resident	04/18/20
26,965	Sumter	66	Male	No		Yes	FL resident	04/18/20
26,966	Sumter	71	Male	No		Yes	FL resident	04/18/20
26,967	Sumter	44	Male	No		Yes	FL resident	04/18/20
26,968	Sumter	44	Male	No		Yes	FL resident	04/18/20
26,969	Sumter	64	Male	Unknown			FL resident	04/18/20
26,970	Sumter	39	Male	Unknown		Unknown	FL resident	04/19/20
26,971	Sumter	69	Male	Unknown		Unknown	FL resident	04/19/20
26,972	Sumter	67	Male	Unknown		Unknown	FL resident	04/19/20
26,973	Sumter	25	Male	Unknown		Unknown	FL resident	04/19/20
26,974	Sumter	56	Female	No		Yes	FL resident	04/20/20
26,975	Sumter	17	Female	No		Yes	FL resident	04/20/20
26,976	Suwannee	51	Female	No		Unknown	FL resident	03/26/20
26,977	Suwannee	47	Male	No		Yes	FL resident	03/29/20
26,978	Suwannee	64	Female	No		Yes	FL resident	03/29/20
26,979	Suwannee	40	Female	No		Yes	FL resident	03/31/20
26,980	Suwannee	46	Female	No		Yes	FL resident	04/01/20
26,981	Suwannee	80	Male	No		Yes	FL resident	04/01/20
26,982	Suwannee	60	Female	No		Yes	FL resident	04/01/20
26,983	Suwannee	39	Female	Unknown		Yes	FL resident	04/02/20
26,984	Suwannee	24	Female	No		Yes	FL resident	04/02/20
26,985	Suwannee	37	Female	No		Yes	FL resident	04/02/20
26,986	Suwannee	80	Male	No		Yes	FL resident	04/03/20
26,987	Suwannee	23	Female	No		Yes	FL resident	04/03/20
26,988	Suwannee	29	Female	No		Yes	FL resident	04/03/20
26,989	Suwannee	78	Female	Unknown		Yes	FL resident	04/03/20
26,990	Suwannee	21	Female	No		Yes	FL resident	04/03/20
26,991	Suwannee	33	Female	No		Yes	FL resident	04/03/20
26,992	Suwannee	27	Female	Unknown		Yes	FL resident	04/03/20
26,993	Suwannee	38	Female	Unknown		Yes	FL resident	04/04/20
26,994	Suwannee	84	Female	No		Yes	FL resident	04/05/20
26,995	Suwannee	43	Female	No		Yes	FL resident	04/05/20
26,996	Suwannee	33	Female	No		Yes	FL resident	04/05/20
26,997	Suwannee	20	Female	No		Yes	FL resident	04/05/20
26,998	Suwannee	67	Male	No		Yes	FL resident	04/05/20
26,999	Suwannee	43	Female	No		Yes	FL resident	04/05/20
27,000	Suwannee	74	Male	No		Yes	FL resident	04/05/20
27,001	Suwannee	29	Female	No		Yes	FL resident	04/05/20
27,002	Suwannee	39	Female	No		Yes	FL resident	04/05/20
27,003	Suwannee	76	Female	No		Yes	FL resident	04/05/20
27,004	Suwannee	74	Male	No		Yes	FL resident	04/05/20
27,005	Suwannee	59	Female	No		Unknown	FL resident	04/06/20
27,006	Suwannee	64	Female	No		Yes	FL resident	04/06/20
27,007	Suwannee	5	Female	Unknown		No	FL resident	04/07/20
27,008	Suwannee	84	Female	No		Yes	FL resident	04/07/20
27,009	Suwannee	22	Female	Unknown		No	FL resident	04/07/20
27,010	Suwannee	56	Female	No		Yes	FL resident	04/07/20
27,011	Suwannee	56	Female	No		Yes	FL resident	04/07/20
27,012	Suwannee	20	Female	No		Yes	FL resident	04/07/20
27,013	Suwannee	18	Female	Unknown		Yes	FL resident	04/07/20
27,014	Suwannee	28	Male	Unknown		Yes	FL resident	04/07/20
27,015	Suwannee	67	Male	Unknown		Yes	FL resident	04/07/20
27,016	Suwannee	66	Female	No		Yes	FL resident	04/07/20
27,017	Suwannee	59	Male	Unknown		Yes	FL resident	04/07/20
27,018	Suwannee	73	Female	Unknown		Yes	FL resident	04/07/20
27,019	Suwannee	26	Male	No		Yes	FL resident	04/07/20
27,020	Suwannee	55	Female	No		Yes	FL resident	04/07/20



# Coronavirus: line list of cases

Data verified as of Apr 21, 2020 at 10 AM

Data in this report are provisional and subject to change.

Case	County	Age	Gender	Travel related	Travel detail	Contact with a confirmed case	Jurisdiction	Date case counted
27,021	Suwannee	53	Female	Unknown		Yes	FL resident	04/08/20
27,022	Suwannee	45	Female	No		Yes	FL resident	04/08/20
27,023	Suwannee	74	Male	No		Yes	FL resident	04/08/20
27,024	Suwannee	57	Male	Unknown		Yes	FL resident	04/08/20
27,025	Suwannee	85	Female	No		Yes	FL resident	04/08/20
27,026	Suwannee	64	Male	Unknown		Yes	FL resident	04/08/20
27,027	Suwannee	67	Male	Unknown		Yes	FL resident	04/08/20
27,028	Suwannee	89	Female	Unknown		Yes	FL resident	04/08/20
27,029	Suwannee	85	Female	No		Yes	FL resident	04/08/20
27,030	Suwannee	63	Female	No		Yes	FL resident	04/09/20
27,031	Suwannee	22	Female	Unknown		Yes	FL resident	04/09/20
27,032	Suwannee	26	Female	Unknown		Yes	FL resident	04/09/20
27,033	Suwannee	41	Female	Unknown		Yes	FL resident	04/09/20
27,034	Suwannee	34	Male	Unknown		Yes	FL resident	04/10/20
27,035	Suwannee	88	Female	No		Yes	FL resident	04/10/20
27,036	Suwannee	70	Female	No		Yes	FL resident	04/10/20
27,037	Suwannee	52	Female	Unknown		Yes	FL resident	04/10/20
27,038	Suwannee	68	Male	No		Yes	FL resident	04/10/20
27,039	Suwannee	72	Female	Unknown		Yes	FL resident	04/10/20
27,040	Suwannee	90	Female	No		Yes	FL resident	04/10/20
27,041	Suwannee	28	Female	Unknown		Yes	FL resident	04/10/20
27,042	Suwannee	77	Female	No		Yes	FL resident	04/11/20
27,043	Suwannee	81	Male	No		Yes	FL resident	04/13/20
27,044	Suwannee	90	Female	Unknown		Yes	FL resident	04/13/20
27,045	Suwannee	93	Female	No		No	FL resident	04/13/20
27,046	Suwannee	86	Female	No		Yes	FL resident	04/13/20
27,047	Suwannee	71	Female	No		Yes	FL resident	04/13/20
27,048	Suwannee	88	Male	No		Yes	FL resident	04/13/20
27,049	Suwannee	62	Female	No		Yes	FL resident	04/13/20
27,050	Suwannee	74	Male	No		Yes	FL resident	04/13/20
27,051	Suwannee	79	Male	Unknown		Yes	FL resident	04/14/20
27,052	Suwannee	71	Female	Unknown		Yes	FL resident	04/14/20
27,053	Suwannee	84	Female	Unknown			FL resident	04/14/20
27,054	Suwannee	67	Female	No		Yes	FL resident	04/14/20
27,055	Suwannee	19	Female	Unknown		Yes	FL resident	04/15/20
27,056	Suwannee	38	Male	Unknown		Yes	FL resident	04/15/20
27,057	Suwannee	54	Female	Unknown		Yes	FL resident	04/15/20
27,058	Suwannee	63	Male	No		Yes	FL resident	04/16/20
27,059	Suwannee	76	Male	No		Yes	FL resident	04/16/20
27,060	Suwannee	39	Female	No		Yes	FL resident	04/16/20
27,061	Suwannee	25	Male	No		Yes	FL resident	04/17/20
27,062	Suwannee	73	Female	No		Yes	FL resident	04/17/20
27,063	Suwannee	26	Male	Yes	FL; PUERTO RICO	Yes	FL resident	04/17/20
27,064	Suwannee	93	Female	Unknown		Yes	FL resident	04/18/20
27,065	Suwannee	80	Female	No		Yes	FL resident	04/18/20
27,066	Suwannee	51	Female	No		Yes	FL resident	04/19/20
27,067	Suwannee	51	Male	No		Yes	FL resident	04/19/20
27,068	Suwannee	85	Female	No		Yes	FL resident	04/19/20
27,069	Suwannee	41	Female	No		Yes	FL resident	04/19/20
27,070	Suwannee	83	Male	No		Yes	FL resident	04/19/20
27,071	Suwannee	102	Female	No		Yes	FL resident	04/19/20
27,072	Suwannee	66	Male	No		Yes	FL resident	04/19/20
27,073	Suwannee	64	Male	No		Yes	FL resident	04/19/20
27,074	Suwannee	79	Female	No		Yes	FL resident	04/20/20
27,075	Suwannee	86	Male	No		Yes	FL resident	04/20/20
27,076	Suwannee	43	Female	Unknown		Yes	FL resident	04/20/20
27,077	Suwannee	89	Female	Unknown		Yes	FL resident	04/21/20
27,078	Taylor	29	Female	Yes	FL; MEXICO	No	FL resident	04/06/20
27,079	Taylor	60	Female	No		Yes	FL resident	04/20/20
27,080	Union	60	Female	No		No	FL resident	03/31/20
27,081	Union	25	Male	Yes	NY	Unknown	FL resident	04/05/20
27,082	Unknown	51	Male	Unknown		Unknown	Non-FL resident	04/13/20



# Coronavirus: line list of cases

Data verified as of Apr 21, 2020 at 10 AM

Data in this report are provisional and subject to change.

Case	County	Age	Gender	Travel related	Travel detail	Contact with a confirmed case	Jurisdiction	Date case counted
27,083	Unknown	87	Male	Unknown			Non-FL resident	04/13/20
27,084	Unknown	56	Female	Unknown			Non-FL resident	04/15/20
27,085	Volusia	66	Female	Yes	Egypt; Germany; Israel	Yes	FL resident	03/08/20
27,086	Volusia	60	Female	Yes	EGYPT; GERMANY; ISRAEL	Yes	FL resident	03/09/20
27,087	Volusia	70	Female	Yes	EGYPT; JORDAN	Yes	FL resident	03/13/20
27,088	Volusia	71	Male	Yes	EGYPT; JORDAN	Yes	FL resident	03/14/20
27,089	Volusia	39	Male	Yes	TRINIDAD AND TOBAGO	Yes	FL resident	03/14/20
27,090	Volusia	89	Female	No		Yes	FL resident	03/14/20
27,091	Volusia	48	Female	Yes	DC; FL	Yes	FL resident	03/15/20
27,092	Volusia	37	Female	No		Yes	FL resident	03/16/20
27,093	Volusia	60	Female	No		Yes	FL resident	03/17/20
27,094	Volusia	62	Male	No		Yes	FL resident	03/20/20
27,095	Volusia	32	Female	No		Unknown	FL resident	03/21/20
27,096	Volusia	23	Female	Yes	SPAIN	Yes	FL resident	03/21/20
27,097	Volusia	65	Male	Yes	IRELAND	Yes	FL resident	03/22/20
27,098	Volusia	66	Female	Yes	IRELAND	Yes	FL resident	03/22/20
27,099	Volusia	54	Male	No		Yes	FL resident	03/23/20
27,100	Volusia	71	Female	Yes	GA	Yes	FL resident	03/23/20
27,101	Volusia	17	Male	No		Yes	FL resident	03/23/20
27,102	Volusia	78	Female	No		No	FL resident	03/24/20
27,103	Volusia	78	Male	Yes	ST. LUCIA	Unknown	FL resident	03/24/20
27,104	Volusia	49	Female	No		Yes	FL resident	03/24/20
27,105	Volusia	36	Female	Yes	HAITI; MEXICO	Yes	FL resident	03/24/20
27,106	Volusia	53	Male	Yes	FL; NY	Unknown	FL resident	03/25/20
27,107	Volusia	42	Female	No		No	FL resident	03/25/20
27,108	Volusia	53	Female	No		Yes	FL resident	03/25/20
27,109	Volusia	68	Male	No		No	FL resident	03/25/20
27,110	Volusia	69	Male	No		No	FL resident	03/25/20
27,111	Volusia	48	Female	No		Yes	FL resident	03/25/20
27,112	Volusia	43	Female	No		Yes	FL resident	03/25/20
27,113	Volusia	45	Male	Yes	CUBA; FL	No	FL resident	03/25/20
27,114	Volusia	79	Female	No		No	FL resident	03/26/20
27,115	Volusia	65	Male	No		No	FL resident	03/26/20
27,116	Volusia	25	Female	Yes	NY	Unknown	FL resident	03/26/20
27,117	Volusia	23	Male	No		Unknown	FL resident	03/26/20
27,118	Volusia	28	Male	Yes	CO; FL	Yes	FL resident	03/26/20
27,119	Volusia	22	Male	Yes	FL; TN	Yes	FL resident	03/26/20
27,120	Volusia	84	Male	No		Unknown	FL resident	03/26/20
27,121	Volusia	71	Male	Yes	CAYMAN ISLANDS; MEXICO	Yes	FL resident	03/26/20
27,122	Volusia	71	Female	Yes	CAYMAN ISLANDS; MEXICO	Yes	FL resident	03/26/20
27,123	Volusia	30	Female	No		Yes	FL resident	03/27/20
27,124	Volusia	60	Male	Yes	FRANCE; ITALY	Unknown	FL resident	03/27/20
27,125	Volusia	42	Female	Yes	GA	Yes	FL resident	03/27/20
27,126	Volusia	49	Female	No		Yes	FL resident	03/27/20
27,127	Volusia	54	Male	Yes	MEXICO	Yes	FL resident	03/27/20
27,128	Volusia	35	Female	Yes	NY	Yes	FL resident	03/27/20
27,129	Volusia	21	Female	Yes	FL; TN	Yes	FL resident	03/27/20
27,130	Volusia	35	Male	Yes	NY	Yes	FL resident	03/28/20
27,131	Volusia	69	Female	Yes	EUROPE; NY	Yes	FL resident	03/28/20
27,132	Volusia	62	Male	Yes	NY	Unknown	FL resident	03/28/20
27,133	Volusia	29	Male	No		Yes	FL resident	03/28/20
27,134	Volusia	73	Female	Yes	NY	Yes	FL resident	03/28/20
27,135	Volusia	87	Female	Yes	UT	No	FL resident	03/29/20
27,136	Volusia	44	Female	No		No	FL resident	03/29/20
27,137	Volusia	75	Female	No		No	FL resident	03/29/20
27,138	Volusia	72	Male	Yes	GA	Yes	FL resident	03/29/20
27,139	Volusia	65	Male	Yes	GA	No	FL resident	03/29/20
27,140	Volusia	79	Male	Yes	ARUBA; CURACAO; FL	No	FL resident	03/29/20
27,141	Volusia	47	Male	No		Yes	FL resident	03/29/20
27,142	Volusia	37	Male	Yes	HAITI; MEXICO	Yes	FL resident	03/29/20
27,143	Volusia	71	Male	Yes	FRANCE; PUERTO RICO	Yes	FL resident	03/29/20
27,144	Volusia	33	Female	No		No	FL resident	03/29/20



# Coronavirus: line list of cases

Data verified as of Apr 21, 2020 at 10 AM

Data in this report are provisional and subject to change.

Case	County	Age	Gender	Travel related	Travel detail	Contact with a confirmed case	Jurisdiction	Date case counted
27,145	Volusia	32	Female	No		No	FL resident	03/30/20
27,146	Volusia	67	Male	Yes	FL; ST. LUCIA	No	FL resident	03/30/20
27,147	Volusia	70	Male	Yes	EUROPE	Yes	FL resident	03/30/20
27,148	Volusia	56	Female	Yes	NY	No	FL resident	03/30/20
27,149	Volusia	62	Male	Yes	FL; NY	Unknown	FL resident	03/30/20
27,150	Volusia	27	Male	No		Yes	FL resident	03/30/20
27,151	Volusia	26	Female	Yes	FL; SC	No	FL resident	03/30/20
27,152	Volusia	66	Female	Yes	NJ	Yes	FL resident	03/30/20
27,153	Volusia	70	Male	No		Yes	FL resident	03/30/20
27,154	Volusia	58	Female	No		Yes	FL resident	03/30/20
27,155	Volusia	40	Female	No		Yes	FL resident	03/30/20
27,156	Volusia	23	Male	No		Unknown	FL resident	03/31/20
27,157	Volusia	31	Male	No		No	FL resident	03/31/20
27,158	Volusia	31	Female	Yes	FL; NY	No	FL resident	03/31/20
27,159	Volusia	61	Male	Yes	NJ	Yes	FL resident	03/31/20
27,160	Volusia	33	Male	Yes	FL; GA; LA; TX	Unknown	FL resident	03/31/20
27,161	Volusia	75	Male	No		No	FL resident	03/31/20
27,162	Volusia	20	Female	No		Unknown	FL resident	03/31/20
27,163	Volusia	66	Female	Yes	FRANCE; PUERTO RICO	Yes	FL resident	03/31/20
27,164	Volusia	70	Male	No		Yes	FL resident	04/01/20
27,165	Volusia	41	Female	No		Yes	FL resident	04/01/20
27,166	Volusia	52	Male	No		Unknown	FL resident	04/01/20
27,167	Volusia	65	Female	Yes	NY	No	FL resident	04/01/20
27,168	Volusia	31	Male	No		Yes	FL resident	04/01/20
27,169	Volusia	70	Male	No		No	FL resident	04/01/20
27,170	Volusia	52	Female	No		Yes	FL resident	04/01/20
27,171	Volusia	42	Male	Yes	FL; NY	No	FL resident	04/01/20
27,172	Volusia	61	Male	No		No	FL resident	04/01/20
27,173	Volusia	78	Female	Yes	ECUADOR	Yes	FL resident	04/01/20
27,174	Volusia	50	Male	No		No	FL resident	04/01/20
27,175	Volusia	63	Male	Yes	CA; FL	No	FL resident	04/01/20
27,176	Volusia	54	Female	No		No	FL resident	04/01/20
27,177	Volusia	49	Female	No		Unknown	FL resident	04/01/20
27,178	Volusia	75	Male	No		No	FL resident	04/01/20
27,179	Volusia	83	Female	Yes	NY	Yes	FL resident	04/01/20
27,180	Volusia	71	Female	Yes	ECUADOR	Yes	FL resident	04/01/20
27,181	Volusia	35	Female	No		Yes	FL resident	04/01/20
27,182	Volusia	73	Male	Yes	CA	No	FL resident	04/01/20
27,183	Volusia	30	Female	Yes	NJ	No	FL resident	04/01/20
27,184	Volusia	72	Female	No		Yes	FL resident	04/02/20
27,185	Volusia	59	Male	No		Unknown	FL resident	04/02/20
27,186	Volusia	69	Male	No		No	FL resident	04/02/20
27,187	Volusia	62	Male	No		Yes	FL resident	04/02/20
27,188	Volusia	65	Male	No		No	FL resident	04/02/20
27,189	Volusia	72	Female	Yes	LA	Yes	FL resident	04/02/20
27,190	Volusia	64	Female	No		No	FL resident	04/02/20
27,191	Volusia	31	Female	No		No	FL resident	04/02/20
27,192	Volusia	33	Female	No		Yes	FL resident	04/02/20
27,193	Volusia	33	Male	Yes	FL; MO; NC; TX	No	FL resident	04/02/20
27,194	Volusia	55	Female	Yes	FL; NY	Yes	FL resident	04/02/20
27,195	Volusia	83	Male	No		No	FL resident	04/02/20
27,196	Volusia	40	Male	No		Yes	FL resident	04/03/20
27,197	Volusia	73	Male	No		No	FL resident	04/03/20
27,198	Volusia	32	Male	No		Yes	FL resident	04/03/20
27,199	Volusia	68	Male	No		No	FL resident	04/03/20
27,200	Volusia	36	Female	No		Yes	FL resident	04/03/20
27,201	Volusia	55	Male	No		No	FL resident	04/03/20
27,202	Volusia	73	Female	No		Yes	FL resident	04/03/20
27,203	Volusia	54	Male	No		Yes	FL resident	04/03/20
27,204	Volusia	63	Male	No		No	FL resident	04/03/20
27,205	Volusia	34	Female	No		No	FL resident	04/03/20
27,206	Volusia	81	Female	No		Unknown	FL resident	04/03/20



# Coronavirus: line list of cases

Data verified as of Apr 21, 2020 at 10 AM

Data in this report are provisional and subject to change.

Case	County	Age	Gender	Travel related	Travel detail	Contact with a confirmed case	Jurisdiction	Date case counted
27,207	Volusia	63	Male	No		Yes	FL resident	04/03/20
27,208	Volusia	38	Female	No		Yes	FL resident	04/03/20
27,209	Volusia	24	Male	No		Unknown	FL resident	04/04/20
27,210	Volusia	35	Male	No		Unknown	FL resident	04/04/20
27,211	Volusia	28	Female	No		Yes	FL resident	04/04/20
27,212	Volusia	44	Female	No		Unknown	FL resident	04/04/20
27,213	Volusia	71	Male	Yes	GA	Yes	FL resident	04/04/20
27,214	Volusia	59	Male	No		No	FL resident	04/04/20
27,215	Volusia	55	Female	No		Yes	FL resident	04/04/20
27,216	Volusia	65	Female	No		No	FL resident	04/04/20
27,217	Volusia	45	Female	Yes	FL; NY	No	FL resident	04/04/20
27,218	Volusia	65	Male	No		Yes	FL resident	04/04/20
27,219	Volusia	46	Female	No		Yes	FL resident	04/04/20
27,220	Volusia	53	Male	Yes	ECUADOR	Yes	FL resident	04/04/20
27,221	Volusia	28	Male	No		Yes	FL resident	04/04/20
27,222	Volusia	44	Male	No		Yes	FL resident	04/05/20
27,223	Volusia	47	Male	No		No	FL resident	04/05/20
27,224	Volusia	61	Male	Yes	FL; LA; MA	No	FL resident	04/05/20
27,225	Volusia	69	Female	Yes	DOMINICAN REPUBLIC	No	FL resident	04/05/20
27,226	Volusia	49	Female	No		Yes	FL resident	04/05/20
27,227	Volusia	44	Male	Yes	FL; UT	No	FL resident	04/05/20
27,228	Volusia	75	Female	No		No	FL resident	04/05/20
27,229	Volusia	60	Male	No		Yes	FL resident	04/05/20
27,230	Volusia	65	Male	No		Yes	FL resident	04/05/20
27,231	Volusia	31	Male	No		Yes	FL resident	04/05/20
27,232	Volusia	28	Female	No		Unknown	FL resident	04/06/20
27,233	Volusia	62	Male	Yes	FL; NY	Yes	FL resident	04/06/20
27,234	Volusia	65	Female	No		No	FL resident	04/06/20
27,235	Volusia	56	Male	Yes	FL; OH	Yes	FL resident	04/06/20
27,236	Volusia	26	Male	No		Yes	FL resident	04/06/20
27,237	Volusia	23	Female	No		Unknown	FL resident	04/08/20
27,238	Volusia	68	Male	No		Unknown	FL resident	04/08/20
27,239	Volusia	53	Female	No		Yes	FL resident	04/08/20
27,240	Volusia	72	Male	No		No	FL resident	04/08/20
27,241	Volusia	51	Female	No		No	FL resident	04/08/20
27,242	Volusia	80	Female	No		Unknown	FL resident	04/08/20
27,243	Volusia	46	Male	No		No	FL resident	04/08/20
27,244	Volusia	73	Male	No		No	FL resident	04/08/20
27,245	Volusia	61	Female	No		Yes	FL resident	04/08/20
27,246	Volusia	25	Female	No		Unknown	FL resident	04/08/20
27,247	Volusia	92	Female	No		Yes	FL resident	04/08/20
27,248	Volusia	91	Female	No		Unknown	FL resident	04/08/20
27,249	Volusia	84	Male	No		Yes	FL resident	04/08/20
27,250	Volusia	64	Male	No		Yes	FL resident	04/08/20
27,251	Volusia	82	Female	No		Yes	FL resident	04/08/20
27,252	Volusia	69	Male	Yes	CT	No	FL resident	04/09/20
27,253	Volusia	62	Male	Yes	IRELAND	No	FL resident	04/09/20
27,254	Volusia	63	Female	No		No	FL resident	04/09/20
27,255	Volusia	42	Female	No		Yes	FL resident	04/09/20
27,256	Volusia	21	Female	No		Yes	FL resident	04/09/20
27,257	Volusia	71	Male	No		Yes	FL resident	04/09/20
27,258	Volusia	29	Male	Yes	GA	Yes	FL resident	04/09/20
27,259	Volusia	22	Female	No		No	FL resident	04/10/20
27,260	Volusia	48	Female	No		Yes	FL resident	04/10/20
27,261	Volusia	47	Male	No		Yes	FL resident	04/10/20
27,262	Volusia	38	Female	No		No	FL resident	04/10/20
27,263	Volusia	1	Male	No		No	FL resident	04/10/20
27,264	Volusia	89	Female	No		Yes	FL resident	04/10/20
27,265	Volusia	55	Female	No		No	FL resident	04/10/20
27,266	Volusia	37	Female	No		No	FL resident	04/10/20
27,267	Volusia	40	Female	No		No	FL resident	04/10/20
27,268	Volusia	29	Male	No		Unknown	FL resident	04/11/20



# Coronavirus: line list of cases

Data verified as of Apr 21, 2020 at 10 AM

Data in this report are provisional and subject to change.

Case	County	Age	Gender	Travel related	Travel detail	Contact with a confirmed case	Jurisdiction	Date case counted
27,269	Volusia	10	Female	Yes	MEXICO	Yes	FL resident	04/11/20
27,270	Volusia	35	Male	No		Yes	FL resident	04/11/20
27,271	Volusia	54	Female	No		Yes	FL resident	04/11/20
27,272	Volusia	74	Male	No		Yes	FL resident	04/11/20
27,273	Volusia	79	Female	No		No	FL resident	04/12/20
27,274	Volusia	20	Male	No		Yes	FL resident	04/12/20
27,275	Volusia	50	Female	No		No	FL resident	04/12/20
27,276	Volusia	18	Female	No		Yes	FL resident	04/12/20
27,277	Volusia	59	Female	No		Yes	FL resident	04/12/20
27,278	Volusia	90	Female	No		Yes	FL resident	04/12/20
27,279	Volusia	46	Male	No		No	FL resident	04/12/20
27,280	Volusia	36	Female	No		Yes	FL resident	04/12/20
27,281	Volusia	61	Male	No		No	FL resident	04/12/20
27,282	Volusia	59	Male	Yes	IL; KY; NV	Yes	FL resident	04/12/20
27,283	Volusia	36	Female	No		No	FL resident	04/12/20
27,284	Volusia	31	Male	Unknown			FL resident	04/12/20
27,285	Volusia	79	Female	Yes	NY	Yes	FL resident	04/12/20
27,286	Volusia	29	Male	No		Unknown	FL resident	04/13/20
27,287	Volusia	68	Female	No		Yes	FL resident	04/13/20
27,288	Volusia	74	Female	No		No	FL resident	04/13/20
27,289	Volusia	48	Male	No		Yes	FL resident	04/13/20
27,290	Volusia	30	Female	No		Yes	FL resident	04/13/20
27,291	Volusia	50	Female	No		Yes	FL resident	04/13/20
27,292	Volusia	46	Male	No		No	FL resident	04/13/20
27,293	Volusia	65	Female	No		Yes	FL resident	04/13/20
27,294	Volusia	90	Female	No		No	FL resident	04/13/20
27,295	Volusia	37	Male	No		Yes	FL resident	04/13/20
27,296	Volusia	46	Female	No		Unknown	FL resident	04/14/20
27,297	Volusia	36	Male	Yes	GA	Yes	FL resident	04/14/20
27,298	Volusia	56	Female	No		Yes	FL resident	04/14/20
27,299	Volusia	59	Male	No		Yes	FL resident	04/14/20
27,300	Volusia	61	Male	No		No	FL resident	04/14/20
27,301	Volusia	73	Female	No		Yes	FL resident	04/14/20
27,302	Volusia	59	Female	No		Yes	FL resident	04/14/20
27,303	Volusia	60	Male	Yes	FL; NY	Unknown	FL resident	04/15/20
27,304	Volusia	46	Female	No		Yes	FL resident	04/15/20
27,305	Volusia	49	Male	No		Yes	FL resident	04/15/20
27,306	Volusia	68	Female	No		No	FL resident	04/15/20
27,307	Volusia	42	Male	Unknown			FL resident	04/15/20
27,308	Volusia	97	Female	No		Yes	FL resident	04/15/20
27,309	Volusia	19	Male	Yes	FL; NY	Yes	FL resident	04/15/20
27,310	Volusia	73	Male	No		Yes	FL resident	04/15/20
27,311	Volusia	49	Male	No		Yes	FL resident	04/15/20
27,312	Volusia	29	Male	No		Unknown	FL resident	04/15/20
27,313	Volusia	62	Male	No		Unknown	FL resident	04/15/20
27,314	Volusia	51	Male	No		Yes	FL resident	04/15/20
27,315	Volusia	47	Male	No		Unknown	FL resident	04/15/20
27,316	Volusia	35	Male	No		Unknown	FL resident	04/15/20
27,317	Volusia	34	Male	No			FL resident	04/15/20
27,318	Volusia	78	Male	No		Yes	FL resident	04/15/20
27,319	Volusia	25	Female	No		No	FL resident	04/15/20
27,320	Volusia	58	Male	No		Yes	FL resident	04/15/20
27,321	Volusia	68	Female	No		Yes	FL resident	04/15/20
27,322	Volusia	51	Female	No		Yes	FL resident	04/15/20
27,323	Volusia	75	Male	No		Yes	FL resident	04/15/20
27,324	Volusia	64	Male	No		Yes	FL resident	04/15/20
27,325	Volusia	51	Female	No		Yes	FL resident	04/16/20
27,326	Volusia	46	Female	Unknown			FL resident	04/16/20
27,327	Volusia	45	Male	No		No	FL resident	04/16/20
27,328	Volusia	33	Male	No		No	FL resident	04/16/20
27,329	Volusia	69	Female	No		Yes	FL resident	04/16/20
27,330	Volusia	51	Male	No		Yes	FL resident	04/16/20



# Coronavirus: line list of cases

Data verified as of Apr 21, 2020 at 10 AM

Data in this report are provisional and subject to change.

Case	County	Age	Gender	Travel related	Travel detail	Contact with a confirmed case	Jurisdiction	Date case counted
27,331	Volusia	94	Female	No		Yes	FL resident	04/16/20
27,332	Volusia	46	Male	Yes	MO	Yes	FL resident	04/16/20
27,333	Volusia	70	Male	No		Yes	FL resident	04/16/20
27,334	Volusia	43	Male	Yes	FL; PA	Yes	FL resident	04/16/20
27,335	Volusia	64	Female	Yes	FL; PUERTO RICO	Yes	FL resident	04/16/20
27,336	Volusia	12	Male	No		Yes	FL resident	04/16/20
27,337	Volusia	70	Male	No		Yes	FL resident	04/16/20
27,338	Volusia	85	Male	No		Yes	FL resident	04/16/20
27,339	Volusia	37	Male	Unknown			FL resident	04/17/20
27,340	Volusia	68	Male	No		No	FL resident	04/17/20
27,341	Volusia	52	Female	No		No	FL resident	04/17/20
27,342	Volusia	72	Male	No		Unknown	FL resident	04/17/20
27,343	Volusia	74	Male	No		Unknown	FL resident	04/17/20
27,344	Volusia	73	Male	No		Unknown	FL resident	04/17/20
27,345	Volusia	78	Male	No		Unknown	FL resident	04/17/20
27,346	Volusia	50	Male	No		Unknown	FL resident	04/17/20
27,347	Volusia	71	Male	No		Unknown	FL resident	04/17/20
27,348	Volusia	42	Female	No		Yes	FL resident	04/17/20
27,349	Volusia	63	Male	No		Unknown	FL resident	04/17/20
27,350	Volusia	39	Female	No		Yes	FL resident	04/17/20
27,351	Volusia	22	Female	No		Yes	FL resident	04/17/20
27,352	Volusia	56	Male	No			FL resident	04/17/20
27,353	Volusia	86	Male	Unknown			FL resident	04/17/20
27,354	Volusia	34	Female	No		Yes	FL resident	04/17/20
27,355	Volusia	76	Female	Unknown			FL resident	04/17/20
27,356	Volusia	15	Male	Yes	MEXICO	Yes	FL resident	04/17/20
27,357	Volusia	65	Female	Unknown			FL resident	04/17/20
27,358	Volusia	92	Female	No		Yes	FL resident	04/17/20
27,359	Volusia	27	Male	Unknown			FL resident	04/17/20
27,360	Volusia	20	Female	No			FL resident	04/18/20
27,361	Volusia	29	Male	No			FL resident	04/18/20
27,362	Volusia	31	Female	No		Yes	FL resident	04/18/20
27,363	Volusia	65	Male	No		No	FL resident	04/18/20
27,364	Volusia	51	Male	No		Unknown	FL resident	04/18/20
27,365	Volusia	73	Male	No		Unknown	FL resident	04/18/20
27,366	Volusia	72	Male	No		Unknown	FL resident	04/18/20
27,367	Volusia	64	Male	Yes	FL; PUERTO RICO	Yes	FL resident	04/18/20
27,368	Volusia	43	Male	No		Unknown	FL resident	04/18/20
27,369	Volusia	40	Male	No		Unknown	FL resident	04/18/20
27,370	Volusia	34	Male	No		Unknown	FL resident	04/18/20
27,371	Volusia	56	Male	No		Unknown	FL resident	04/18/20
27,372	Volusia	53	Male	Unknown		Unknown	FL resident	04/18/20
27,373	Volusia	42	Male	Unknown		Unknown	FL resident	04/18/20
27,374	Volusia	36	Male	Unknown			FL resident	04/18/20
27,375	Volusia	48	Male	Unknown			FL resident	04/18/20
27,376	Volusia	45	Male	Unknown			FL resident	04/18/20
27,377	Volusia	68	Male	Unknown			FL resident	04/18/20
27,378	Volusia	42	Male	Unknown			FL resident	04/18/20
27,379	Volusia	57	Male	Unknown			FL resident	04/18/20
27,380	Volusia	51	Male	Unknown			FL resident	04/18/20
27,381	Volusia	60	Male	Unknown			FL resident	04/18/20
27,382	Volusia	70	Male	Unknown			FL resident	04/18/20
27,383	Volusia	43	Male	Unknown			FL resident	04/18/20
27,384	Volusia	52	Male	Unknown			FL resident	04/18/20
27,385	Volusia	54	Male	Unknown			FL resident	04/18/20
27,386	Volusia	46	Male	Unknown			FL resident	04/18/20
27,387	Volusia	32	Male	Unknown			FL resident	04/18/20
27,388	Volusia	50	Male	Unknown			FL resident	04/18/20
27,389	Volusia	34	Male	Unknown			FL resident	04/18/20
27,390	Volusia	62	Male	Unknown			FL resident	04/18/20
27,391	Volusia	58	Male	Unknown			FL resident	04/18/20
27,392	Volusia	59	Male	Unknown			FL resident	04/18/20



# Coronavirus: line list of cases

Data verified as of Apr 21, 2020 at 10 AM

Data in this report are provisional and subject to change.

Case	County	Age	Gender	Travel related	Travel detail	Contact with a confirmed case	Jurisdiction	Date case counted
27,393	Volusia	22	Male	Unknown			FL resident	04/18/20
27,394	Volusia	36	Male	Unknown			FL resident	04/18/20
27,395	Volusia	38	Male	Unknown			FL resident	04/18/20
27,396	Volusia	57	Male	Unknown			FL resident	04/18/20
27,397	Volusia	55	Male	Unknown			FL resident	04/18/20
27,398	Volusia	45	Male	Unknown			FL resident	04/18/20
27,399	Volusia	70	Male	No		Unknown	FL resident	04/18/20
27,400	Volusia	29	Male	Yes	GA	Yes	FL resident	04/19/20
27,401	Volusia	26	Female	No		Yes	FL resident	04/19/20
27,402	Volusia	41	Female	Unknown			FL resident	04/19/20
27,403	Volusia	36	Female	Unknown			FL resident	04/19/20
27,404	Volusia	29	Male	No		Yes	FL resident	04/19/20
27,405	Volusia	51	Male	No		Yes	FL resident	04/19/20
27,406	Volusia	21	Female	Yes	PA	Yes	FL resident	04/19/20
27,407	Volusia	52	Female	No		Yes	FL resident	04/19/20
27,408	Volusia	44	Female	No		No	FL resident	04/19/20
27,409	Volusia	49	Male	Unknown			FL resident	04/19/20
27,410	Volusia	43	Male	No		Unknown	FL resident	04/19/20
27,411	Volusia	64	Female	Unknown		Yes	FL resident	04/20/20
27,412	Volusia	88	Female	No		Yes	FL resident	04/20/20
27,413	Volusia	50	Female	No		No	FL resident	04/20/20
27,414	Volusia	88	Male	No		Yes	FL resident	04/20/20
27,415	Volusia	68	Male	Unknown			FL resident	04/20/20
27,416	Volusia	75	Male	No		No	FL resident	04/20/20
27,417	Volusia	38	Female	No		Yes	FL resident	04/20/20
27,418	Volusia	64	Male	Yes	FL; NY	No	FL resident	04/20/20
27,419	Volusia	90	Female	No		No	FL resident	04/20/20
27,420	Volusia	51	Female	No		No	FL resident	04/20/20
27,421	Volusia	80	Male	No		Unknown	FL resident	04/20/20
27,422	Volusia	85	Female	No		Unknown	FL resident	04/20/20
27,423	Volusia	87	Female	No		Unknown	FL resident	04/20/20
27,424	Volusia	92	Female	No		Unknown	FL resident	04/20/20
27,425	Volusia	86	Male	No		Unknown	FL resident	04/20/20
27,426	Volusia	42	Female	No			FL resident	04/20/20
27,427	Volusia	12	Female	Unknown		Yes	FL resident	04/21/20
27,428	Volusia	62	Male	Unknown			FL resident	04/21/20
27,429	Volusia	30	Male	No			FL resident	04/21/20
27,430	Volusia	39	Female	Unknown			FL resident	04/21/20
27,431	Volusia	41	Male	Unknown		Yes	FL resident	04/21/20
27,432	Volusia	73	Female	Yes	WV	Yes	Non-FL resident	03/26/20
27,433	Volusia	21	Female	Yes	CA	Unknown	Non-FL resident	03/29/20
27,434	Volusia	45	Male	Yes	NY	Yes	Non-FL resident	04/01/20
27,435	Volusia	76	Male	No		No	Non-FL resident	04/02/20
27,436	Volusia	32	Female	Yes	WA	Unknown	Non-FL resident	04/05/20
27,437	Volusia	82	Male	Yes	OR	Unknown	Non-FL resident	04/05/20
27,438	Volusia	85	Female	Yes	MN	Yes	Non-FL resident	04/06/20
27,439	Volusia	67	Female	Yes	NY	Yes	Non-FL resident	04/09/20
27,440	Volusia	73	Male	Yes	NY	Yes	Non-FL resident	04/09/20
27,441	Wakulla	45	Female	No		Yes	FL resident	03/29/20
27,442	Wakulla	65	Male	No		Yes	FL resident	04/01/20
27,443	Wakulla	54	Female	No		Yes	FL resident	04/03/20
27,444	Wakulla	27	Female	No		Yes	FL resident	04/03/20
27,445	Wakulla	53	Male	No		Yes	FL resident	04/04/20
27,446	Wakulla	35	Female	Yes	FL; FINLAND; INDIA; MOROCCO; UNITED KINGDOM	No	FL resident	04/04/20
27,447	Wakulla	26	Female	No		No	FL resident	04/07/20
27,448	Wakulla	46	Female	No		No	FL resident	04/12/20
27,449	Wakulla	31	Female	No		Yes	FL resident	04/12/20
27,450	Wakulla	47	Male	No		Yes	FL resident	04/12/20
27,451	Wakulla	26	Male	No		Yes	FL resident	04/12/20
27,452	Wakulla	32	Female	No		Yes	FL resident	04/12/20
27,453	Wakulla	24	Female	No		Unknown	FL resident	04/14/20



# Coronavirus: line list of cases

Data verified as of Apr 21, 2020 at 10 AM

Data in this report are provisional and subject to change.

Case	County	Age	Gender	Travel related	Travel detail	Contact with a confirmed case	Jurisdiction	Date case counted
27,454	Wakulla	21	Female	Unknown		Yes	FL resident	04/20/20
27,455	Wakulla	45	Female	Yes	GA	Unknown	Non-FL resident	04/16/20
27,456	Walton	49	Male	No		No	FL resident	03/20/20
27,457	Walton	20	Female	Yes	FL; SPAIN	Unknown	FL resident	03/20/20
27,458	Walton	58	Male	No		Yes	FL resident	03/23/20
27,459	Walton	61	Female	Yes	COSTA RICA; FL	Yes	FL resident	03/23/20
27,460	Walton	49	Female	No		Yes	FL resident	03/24/20
27,461	Walton	58	Female	No		No	FL resident	03/27/20
27,462	Walton	72	Female	No		No	FL resident	03/27/20
27,463	Walton	52	Female	Yes	FL; IL	Unknown	FL resident	03/30/20
27,464	Walton	26	Female	No		Unknown	FL resident	03/31/20
27,465	Walton	90	Male	No		No	FL resident	03/31/20
27,466	Walton	76	Female	No		Unknown	FL resident	04/02/20
27,467	Walton	53	Male	No		Unknown	FL resident	04/03/20
27,468	Walton	32	Female	Yes	FL; NY	Unknown	FL resident	04/03/20
27,469	Walton	46	Female	No		Unknown	FL resident	04/04/20
27,470	Walton	43	Male	No		Unknown	FL resident	04/04/20
27,471	Walton	39	Male	No		Unknown	FL resident	04/06/20
27,472	Walton	26	Female	No		Unknown	FL resident	04/06/20
27,473	Walton	65	Female	No		No	FL resident	04/06/20
27,474	Walton	62	Female	No		Unknown	FL resident	04/09/20
27,475	Walton	78	Female	No		Unknown	FL resident	04/11/20
27,476	Walton	37	Female	No		Unknown	FL resident	04/11/20
27,477	Walton	41	Male	No		Yes	FL resident	04/17/20
27,478	Walton	52	Female	No		Yes	FL resident	04/17/20
27,479	Walton	28	Male	No		No	FL resident	04/18/20
27,480	Walton	77	Female	Yes	FL; MI	Yes	Non-FL resident	03/18/20
27,481	Walton	22	Female	Yes	FL; TX	Unknown	Non-FL resident	03/23/20
27,482	Walton	78	Male	No		Yes	Non-FL resident	03/23/20
27,483	Walton	45	Male	No		Unknown	Non-FL resident	03/23/20
27,484	Walton	79	Male	Yes	FL; MI	Yes	Non-FL resident	03/23/20
27,485	Walton	38	Female	Yes	CA; FL	Unknown	Non-FL resident	03/24/20
27,486	Walton	72	Male	Yes	FL; IN	Yes	Non-FL resident	03/24/20
27,487	Walton	21	Female	Yes	FL; TN	Unknown	Non-FL resident	03/25/20
27,488	Washington	53	Male	Yes	AL; FL	Unknown	FL resident	03/26/20
27,489	Washington	49	Male	No		No	FL resident	04/06/20
27,490	Washington	25	Female	No		Yes	FL resident	04/08/20
27,491	Washington	25	Male	No		Yes	FL resident	04/11/20
27,492	Washington	55	Female	No		Yes	FL resident	04/14/20
27,493	Washington	62	Male	No		Unknown	FL resident	04/18/20
27,494	Washington	59	Unknown	Unknown			FL resident	04/20/20
27,495	Washington	54	Female	Unknown			FL resident	04/21/20